



COLUMBUS | CLEVELAND  
CINCINNATI-DAYTON  
MARIETTA

**BRICKER & ECKLER LLP**  
100 South Third Street  
Columbus, OH 43215-4291  
MAIN: 614.227.2300  
FAX: 614.227.2390

www.bricker.com  
info@bricker.com

**Sally W. Bloomfield**  
614.227.2368  
sbloomfield@bricker.com

January 28, 2016

*Via Electronic Filing*

Ms. Barcy McNeal  
Administration/Docketing  
Public Utilities Commission of Ohio  
180 East Broad Street, 11<sup>th</sup> Floor  
Columbus, OH 43215-3793

**Re: Oregon Clean Energy, LLC  
Case No. 12-2959-EL-BGN**

Dear Ms. McNeal:

The May 1, 2013 Opinion, Order, and Certificate approving Oregon Clean Energy, LLC's ("OCE") Certificate of Environmental Compatibility and Public Need to Construct an Electric Generation Facility ("Certificate") and the March 15, 2013 Second Supplement to Application established a set of conditions and supplemental commitments as part of the Certificate.

Specifically, in part, **Commitment No. 20**, which is included in the Second Supplement filed on March 15, 2013, requires that:

**Prior to the commencement of construction activities that require permits or authorizations by federal or state laws and regulations, the Applicant will obtain and comply with such permits or authorizations. The Applicant will provide copies of permits and authorizations, including all supporting documentation, to Staff within seven days of issuance or receipt by the Applicant. The Applicant will provide a schedule of construction activities and acquisition of corresponding permits for each activity at the preconstruction conference.**

Attached for filing is a copy of the City of Toledo heavy haul permits for HRSG 1 and 2 Modules.

If you have any questions please call at the number listed above.

Sincerely,

Sally W. Bloomfield

Attachment

Cc: Grant Zeto (w/Attachment)  
Chris Cunningham (w/Attachment)



City of Toledo, Ohio  
Department of Inspection

APPLICATIONS FOR SPECIAL HAULING  
PLEASE TYPE OR PRINT LEGIBLY. ILLEGIBLE SUBMISSIONS WILL BE REJECTED

PERMIT NO. \_\_\_\_\_

Mail or Deliver To:  
One Stop Shop  
One Government Center  
Suite 1600  
Toledo, Ohio 43604  
Telephone: (419) 245-1210

Name of Applicant: <b>JARED Bush</b>				Date: <b>11/11/15</b>	
Name of Company: <b>Burkhalter Rigging</b>				Type of Permit: <input checked="" type="checkbox"/> Trip <input type="checkbox"/> Trip & Return <input type="checkbox"/> Quarterly <input type="checkbox"/> Annual <input type="checkbox"/> Other (Specify) _____	
Address: <b>2193 Hwy 45 S</b>				Fee \$: _____	
City: <b>Columbus</b>		State/Province: <b>MS</b>		Zip/Postal Code: <b>39701</b>	
Telephone: <b>662 327 7111 Ext.</b>		Fax: <b>662 327 4401</b>		Paid By: <input type="checkbox"/> Cash <input type="checkbox"/> Check <input type="checkbox"/> Money Order <input checked="" type="checkbox"/> Credit Card	
Nature of Move: <b>Clean Energy Project</b>					
MAKE & MODEL	LICENSE NO.	STATE	WEIGHT EMPTY (IN POUNDS)		
Truck or Tractor:	<b>N/A</b>				
Semi-Trailer:					
Other Trailer:	<b>Goldhofer</b>	<b>MS</b>	<b>159,516</b>		
Description of Load (including Make & Model if Applicable): <b>HR50 Module Box #2</b>			Net Load: <b>255,744</b> Total Gross Wt: <b>415,260</b>		
CHECK IF APPLICABLE: <input type="checkbox"/> Load is towed on its own frame and undercarriage. <input type="checkbox"/> Load is under its own power. <input type="checkbox"/> Variable trailers, see attached list.			<input type="checkbox"/> All weights (axle & gross) are LEGAL in accordance with Section 5527.04 Ohio Revised Code. If checked, do not complete axle loads & spacing section of this application.		
AXLE SPACING Feet & Inches	AXLE NO.	AXLE LOADS Gross axle loads, lbs	TIRES No. On Axle Sizes		
A. <b>4-11</b>	<b>1</b>	<b>23,070</b>	<b>8</b>	<b>8.5</b>	
B. <b>4-11</b>	<b>2</b>	<b>23,070</b>	<b>8</b>	<b>8.5</b>	
C. <b>4-11</b>	<b>3</b>	<b>23,070</b>	<b>8</b>	<b>8.5</b>	
D. <b>4-11</b>	<b>4</b>	<b>23,070</b>	<b>8</b>	<b>8.5</b>	
E. <b>4-11</b>	<b>5</b>	<b>23,070</b>	<b>8</b>	<b>8.5</b>	
F. <b>4-11</b>	<b>6</b>	<b>23,070</b>	<b>8</b>	<b>8.5</b>	
G. <b>4-11</b>	<b>7</b>	<b>23,070</b>	<b>8</b>	<b>8.5</b>	
H. <b>4-11</b>	<b>8</b>	<b>23,070</b>	<b>8</b>	<b>8.5</b>	
I. <b>4-11</b>	<b>9</b>	<b>23,070</b>	<b>8</b>	<b>8.5</b>	
J. <b>4-11</b>	<b>10</b>	<b>23,070</b>	<b>8</b>	<b>8.5</b>	
K. <b>4-11</b>	<b>11</b>	<b>23,070</b>	<b>8</b>	<b>8.5</b>	
L. <b>4-11</b>	<b>12</b>	<b>23,070</b>	<b>8</b>	<b>8.5</b>	
Total Gross Weight:		<b>415,260</b>	Estimated Number of Trips <b>4</b>		
18 Total Axles					
MOVEMENT TO BE MADE From: <b>Port of Toledo - Midwest Terminal</b> To: <b>Oregon Clean Energy Center</b>					
Designated Route: 1. Exit Port onto Front St. 2. Left turn onto Millard Ave 3. Left turn onto Otter Creek Rd 4. Right turn onto Cedar Point Rd 5. Right turn onto Lallendone Rd 6. Left turn onto Site					

Moves only during daylight hours. Movement is prohibited on Saturdays, Sundays, and holidays. Permittee is responsible for providing all above listed information and measurements. Permittee is responsible to check route for abnormal or changed or unknown conditions which may exist during move.

I, **JARED Bush**, do hereby swear that I am the applicant or his/her legally authorized representative and the statements made in the foregoing application are true and correct to the best of my knowledge. SPECIAL ATTENTION HAS BEEN GIVEN TO ENSURE THE ACCURACY OF THE MEASUREMENTS OF THE ABOVE LISTED AXLE SPACING AND SPECIFIC VEHICLE UNDERSTAND THAT ONLY ONE VEHICLE AT A TIME IS PERMITTED ON ALL BRIDGES ON THESE ROUTES.

SIGNATURE **Jared Bush**  
TITLE **Logistics Coordinator**

DATE **11/11/15**

PERMIT OFFICE USE ONLY  
VOID IF BLANK, ALTERED, OR UNSIGNED

APPROVED: \_\_\_\_\_  
Division of Inspection

Name: \_\_\_\_\_ Date: \_\_\_\_\_

APPROVED: \_\_\_\_\_  
Division of Streets, Bridges and Harbor

Name: \_\_\_\_\_ Date: \_\_\_\_\_





City of Toledo, Ohio  
Department of Inspection

APPLICATIONS FOR SPECIAL HAULING  
PLEASE TYPE OR PRINT LEGIBLY. ILLEGIBLE SUBMISSIONS WILL BE REJECTED

PERMIT NO. \_\_\_\_\_

Mail or Deliver To:  
One Stop Shop  
One Government Center  
Suite 1600  
Toledo, Ohio, 43604  
Telephone: (419) 243-1210

Name of Applicant: <b>JARED Bush</b>				Date: <b>11/11/15</b>	
Name of Company: <b>Burkhalter Rigging</b>				Type of Permit: <input type="checkbox"/> Trip <input type="checkbox"/> Quarterly <input type="checkbox"/> Other (specify): _____	
Address: <b>2193 Hwy 45 S</b>				<input type="checkbox"/> Trip & Return <input type="checkbox"/> Annual	
City: <b>Columbus</b> State/Province: <b>MS</b> Zip/Postal Code: <b>39701</b>				Fee \$: _____	
Telephone: <b>601 327 7111 Ext.</b> Fax: <b>601 327 4401</b>				Paid By: <input type="checkbox"/> Cash <input type="checkbox"/> Check <input type="checkbox"/> Money Order <input checked="" type="checkbox"/> Credit Card	
Nature of Move: <b>Clean Energy Project</b>				Make checks payable to: <b>City of Toledo</b>	
MAKE & MODEL	LICENSE NO.	STATE	WEIGHT EMPTY (IN POUNDS)		
Truck or Tractor:	<b>N/A</b>				
Semi-Trailer:					
Other Trailer:	<b>Goldhofer</b>	<b>MS</b>	<b>161,316</b>		
Description of Load including Make & Model if Applicable: <b>HRSG Module Box # 2</b>			Net Load: <b>588,636</b> Total Gross Weight: <b>749,952</b>		
CHECK IF APPLICABLE: <input type="checkbox"/> Load is towed on its own frame and undercarriage. <input type="checkbox"/> Load is under its own power. <input type="checkbox"/> Variable trailers, see attached list.			<input type="checkbox"/> All weights (axle & gross) are LEGAL in accordance with Section 5577.04 Ohio Revised Code. If checked, do not complete axle loads & spacing section of this application.		
AXEL Spacing Feet & inches:	AXEL No.:	AXLE LOADS Gross axle loads, Lbs	TIRES		
			No. On Axle	Sizes	
A. <b>4-11</b>	<b>1</b>	<b>41,664</b>	<b>8</b>	<b>8.5</b>	
B. <b>4-11</b>	<b>2</b>	<b>41,664</b>	<b>8</b>	<b>8.5</b>	
C. <b>4-11</b>	<b>3</b>	<b>41,664</b>	<b>8</b>	<b>8.5</b>	
D. <b>4-11</b>	<b>4</b>	<b>41,664</b>	<b>8</b>	<b>8.5</b>	
E. <b>4-11</b>	<b>5</b>	<b>41,664</b>	<b>8</b>	<b>8.5</b>	
F. <b>4-11</b>	<b>6</b>	<b>41,664</b>	<b>8</b>	<b>8.5</b>	
G. <b>4-11</b>	<b>7</b>	<b>41,664</b>	<b>8</b>	<b>8.5</b>	
H. <b>4-11</b>	<b>8</b>	<b>41,664</b>	<b>8</b>	<b>8.5</b>	
I. <b>4-11</b>	<b>9</b>	<b>41,664</b>	<b>8</b>	<b>8.5</b>	
J. <b>4-11</b>	<b>10</b>	<b>41,664</b>	<b>8</b>	<b>8.5</b>	
K. <b>4-11</b>	<b>11</b>	<b>41,664</b>	<b>8</b>	<b>8.5</b>	
L. <b>4-11</b>	<b>12</b>	<b>41,664</b>	<b>8</b>	<b>8.5</b>	
Total Gross Weight: <b>749,952</b>			Estimated Number of Trips: <b>4</b>		
<p>MOVEMENT TO BE MADE</p> <p>From: <b>Port of Toledo - Midwest Terminal</b></p> <p>To: <b>Oregon Clean Energy Center</b></p> <p>Designated Route:</p> <ol style="list-style-type: none"> <li>Exit Port onto Front St.</li> <li>Left turn onto Millard Ave</li> <li>Left turn onto Otter Creek Rd</li> <li>Right turn onto Cedar Point Rd</li> <li>Right turn onto Lallendone Rd</li> <li>Left turn onto Site</li> </ol>					

Move only during daylight hours. Movement is prohibited on Saturdays, Sundays, and holidays.  
Permittee is responsible for providing all above listed information and measurements. Permittee responsible to check route for abnormal or changed or unknown conditions which may exist during move.

**JARED Bush** do hereby swear that I am the applicant or his/her legally authorized representative and the statements made in the foregoing application are true and correct to the best of my knowledge. SPECIAL ATTENTION HAS BEEN GIVEN TO ENSURE THE ACCURACY OF THE MEASUREMENTS OF THE ABOVE LISTED AXLE SPACING AND SPECIFIC VEHICLE I UNDERSTAND THAT ONLY ONE VEHICLE AT A TIME IS PERMITTED ON ALL BRIDGES ON THESE ROUTES.

SIGNATURE **Jared Bush**  
TITLE **Logistics Coordinator**

DATE **11/11/15**

PERMIT OFFICE USE ONLY  
VOID IF BLANK, ALTERED, OR UNSIGNED

APPROVED: \_\_\_\_\_  
Division of Inspection

Name: \_\_\_\_\_ Date: \_\_\_\_\_

APPROVED: \_\_\_\_\_  
Division of Streets, Bridges and Harbor

Name: \_\_\_\_\_ Date: \_\_\_\_\_

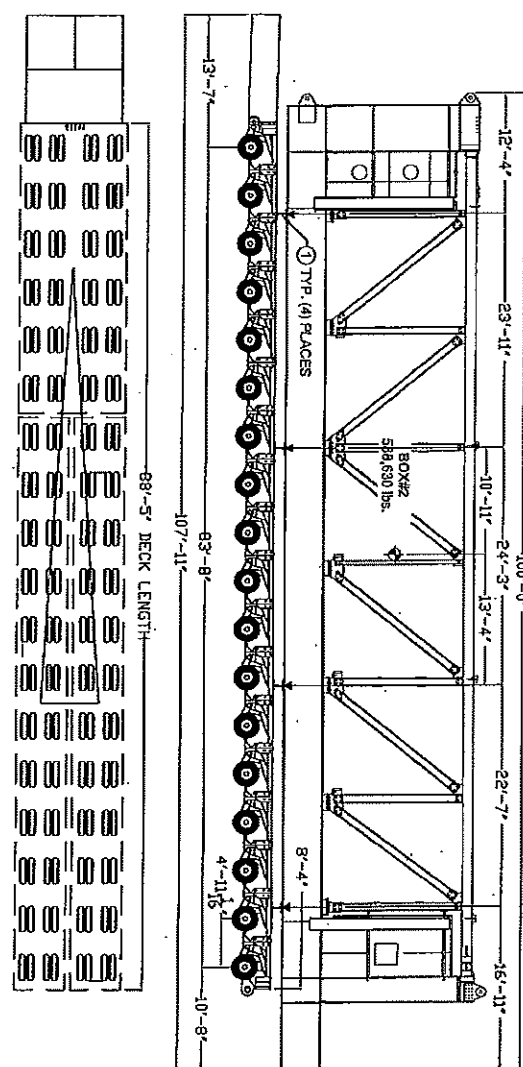
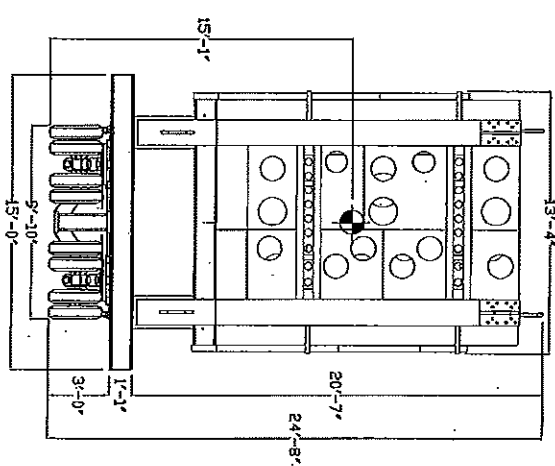
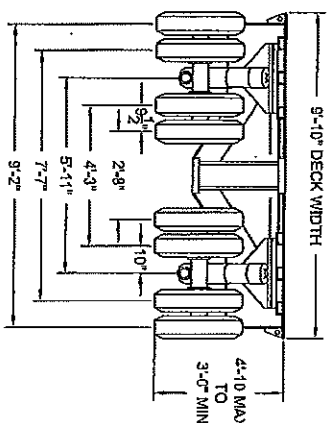

GOLDHOVER LOAD DATA - W/BOX (LBS.)	
2 FILE 10 LINE 10-10-10	
TARE WT.	TOTAL
DRUM WT.	154,116
ACCESSORY WT.	409
LOAD WT.	7,200
GROSS WT.	161,725
WT. PER YARD	4,166
YARD SIZE	3,200
YARD WT.	13,333
YARD TOTAL	149,458
YARD TOTAL N.	6127

GOLDHOVER DATA - W/BOX (LBS.)	
2 FILE 10 LINE 10-10-10	
TARE WT.	TOTAL
DRUM WT.	154,116
ACCESSORY WT.	409
LOAD WT.	7,200
GROSS WT.	161,725
WT. PER YARD	4,166
YARD SIZE	3,200
YARD WT.	13,333
YARD TOTAL	149,458
YARD TOTAL N.	6127

BILL OF MATERIAL						
ITEM NO.	QTY	DESCRIPTION	LENGTH (FT.)	LENGTH (IN.)	WT. LB. (LBS.)	COMBINED WT. (LBS.)
1	4	W 12 X 120 SLOTTED BEAM	15	0	1,800	7,200
2					0	0
3					0	0
4					0	0
					TOTAL	7,200

Note:  
(1) Load charts round decimals to the nearest whole number.

**BURKHALTER**  
RIGGING & TRANSPORT PROFESSIONALS

228 202 01 0

BLACK & VEATCH  
OREGON CLEAN ENERGY PROJECT  
GOLDHOVER TRANSPORT  
HNSG MODULE BOX #2  
OREGON, OH

REVISIONS  
REV. DATE  
1.0 11/11/2015

WWW.BURKHALTER.COM

**This foregoing document was electronically filed with the Public Utilities**

**Commission of Ohio Docketing Information System on**

**1/28/2016 9:52:01 AM**

**in**

**Case No(s). 12-2959-EL-BGN**

Summary: Correspondence of Oregon Clean Energy, LLC in Compliance with Commitment No. 20 electronically filed by Teresa Orahod on behalf of Sally Bloomfield