

Case No.15-2009-EL-REN

Trout, Ricky Residence - R Trout

Staff Interrogatories - Initial Set

QUESTION 1:

In Section G of the application, you have submitted the following :

G.4 SOLAR PHOTOVOLTAIC

G.4a Location of the PV Array: Ground

Description:

G.4b Total number of Modules: 60

G.4.1 PV Modules

For each PV module, provide the following information:

G.4.1.a Manufacturer: Stion / Stion

G.4.1.b Model and Rating: STO-140 (140W CIGS Thin Film Module) / STO-150 (150W CIGS Thin Film Module)

Please indicate how many out of the 60 panels are rated 140W and how many are rated 150W, and confirm the total nameplate capacity of the system.

ANSWER 1:

30 panels are rated 140W and 30 panels are rated 150W, with a total nameplate capacity of 8.70kW

QUESTION 2:

In Section N of the application, you have submitted the following :

N.1 Please provide the following information for each meter used in your system.

N.1.a Manufacturer: General Electric

N.1.b Serial Number: 23191386 / 231919376

N.1.c Type: I-70-S

N.1.d Date of Last Certification: August 19, 2015

Please indicate the number, capacity and location (hand drawn indication on the photograph) of the SPV panels that feed into each individual meter.

ANSWER 2:

All 60 SPV panels feed into the same location through 2 inverters, and Solar Production Meter 1 measures out to the grid and Solar Production Meter 2 measures out to the house load; See line diagram below provided by the installer:

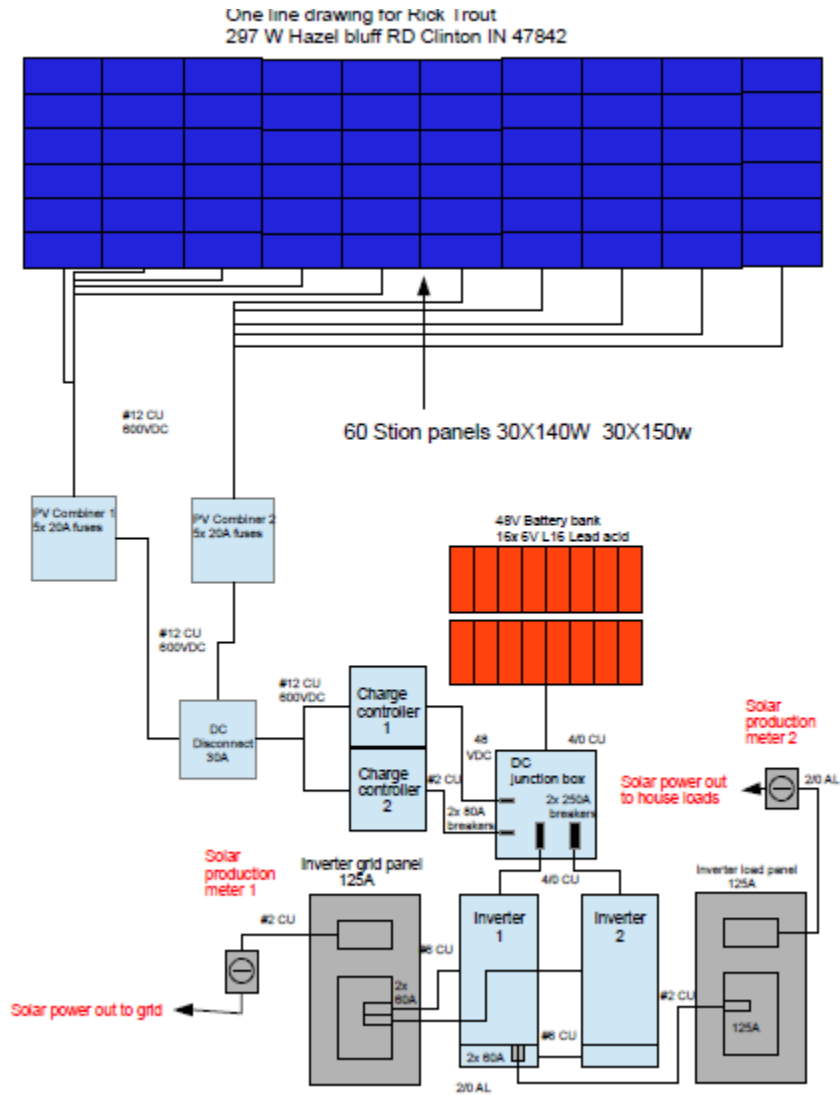

QUESTION 3:

The photograph of the meters that is submitted under Section N is unclear, and the meter details are not readable. Please submit a clear photograph/s of the meters, where the meter details and reading are readable.

ANSWER 3:



SOLAR METER 1

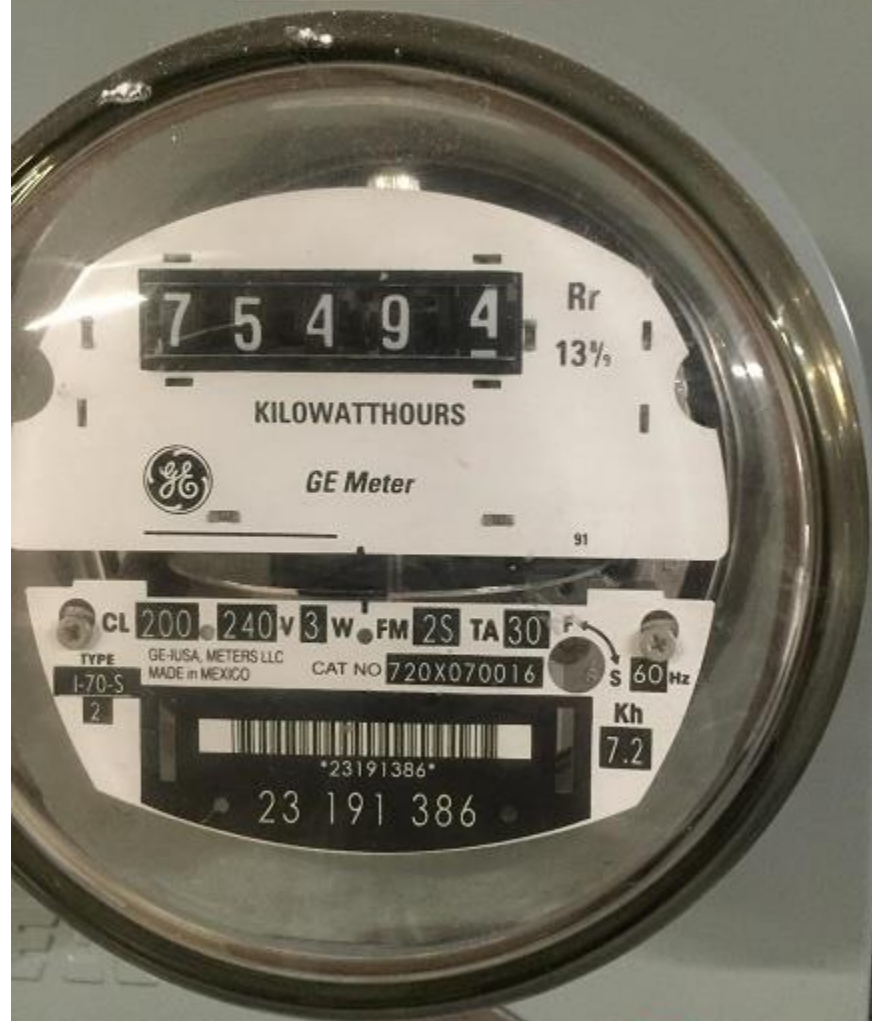

DANGER
WARNING: High voltage. Do not touch the meter or the wiring. The meter is energized. The wiring is energized. The meter is energized. The wiring is energized.

This foregoing document was electronically filed with the Public Utilities

Commission of Ohio Docketing Information System on

1/25/2016 7:35:36 PM

in

Case No(s). 15-2009-EL-REN

Summary: Response Staff Interrogatories - Initial Set for Trout, Ricky Residence electronically filed by Mr. Steven Eisenberg on behalf of Ricky Trout