

Timber Road I Wind Farm and Timber Road III Wind Farm

Harrison Township - Paulding County, Ohio

Figure 05-1: Constraint Map Sheet 1 of 3

December 2015

Notes:

1. Residence data and turbine locations provided by Applicant. Delineated wetlands and streams provided by EDR. 2. The wind turbine setback shown includes non-participating parcels and areas within 541 feet of non-participating parcel boundaries, areas within 937 feet of non-participating residences, and areas within 541 feet of public roads. 3. The Applicant is working to enter into participation agreements with neighboring property owners that are located within 541 feet of a proposed turbine. 4. Map Scale: 1:20,000 5. Base Map: ESRI StreetMap North America 2012 and Ohio DOT public road data. 6. This is a color graphic. Reproduction in grayscale may misrepresent the data.

- Residences
- TRI Wind Turbine
- TRIII Wind Turbine
- Wind Turbine Setback
- Delineated Stream/Wetland
- Stream, River or Lake
- Town Boundary
- State/County Boundary



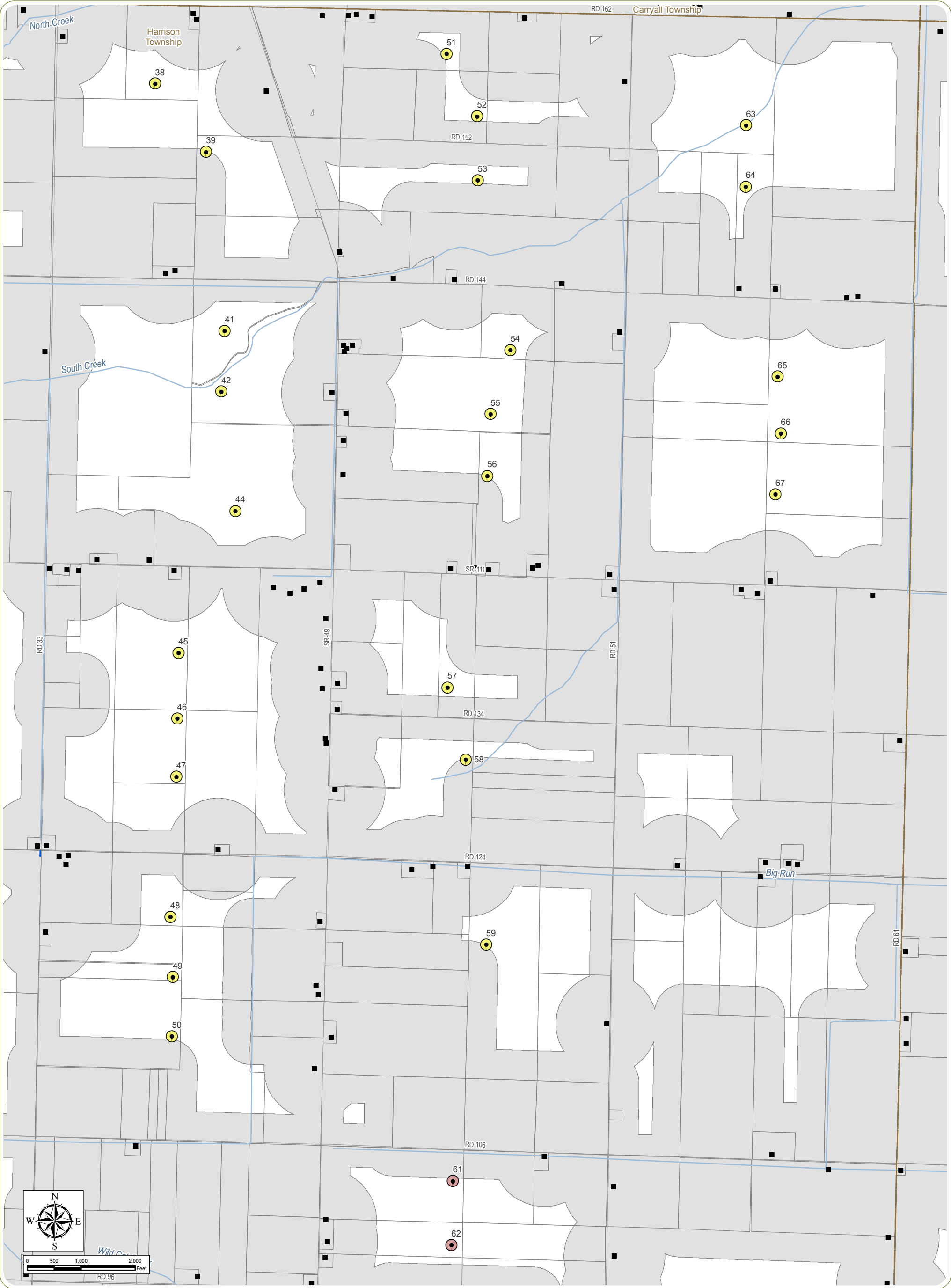

Timber Road I Wind Farm and Timber Road III Wind Farm

Harrison Township - Paulding County, Ohio

Figure 05-1: Constraint Map Sheet 2 of 3

December 2015

Notes:

1. Residence data and turbine locations provided by Applicant. Delineated wetlands and streams provided by EDR. 2. The wind turbine setback shown includes non-participating parcels and areas within 541 feet of non-participating parcel boundaries, areas within 937 feet of non-participating residences, and areas within 541 feet of public roads. 3. The Applicant is working to enter into participation agreements with neighboring property owners that are located within 541 feet of a proposed turbine. 4. Map Scale: 1:20,000 5. Base Map: ESRI StreetMap North America 2012 and Ohio DOT public road data. 6. This is a color graphic. Reproduction in grayscale may misrepresent the data.

- Residences
- TRI Wind Turbine
- TRIII Wind Turbine
- Wind Turbine Setback
- Delineated Stream/Wetland
- Stream, River or Lake
- Town Boundary
- State/County Boundary



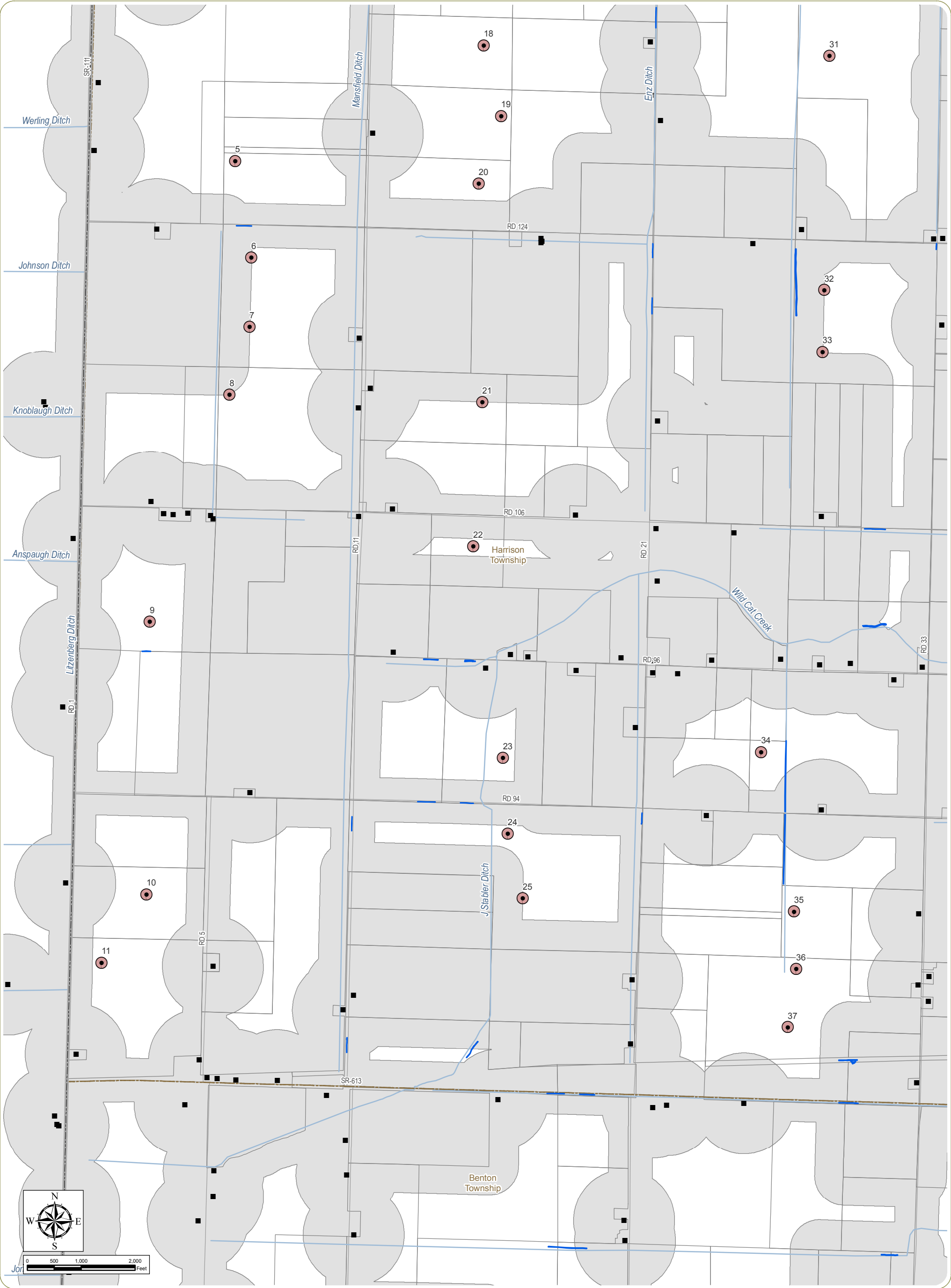

Timber Road I Wind Farm and Timber Road III Wind Farm

Harrison Township - Paulding County, Ohio

Figure 05-1: Constraint Map Sheet 3 of 3

December 2015

Notes:
1. Residence data and turbine locations provided by Applicant. Delineated wetlands and streams provided by EDR. 2. The wind turbine setback shown includes non-participating parcels and areas within 541 feet of non-participating parcel boundaries, areas within 937 feet of non-participating residences, and areas within 541 feet of public roads. 3. The Applicant is working to enter into participation agreements with neighboring property owners that are located within 541 feet of a proposed turbine. 4. Map Scale: 1:20,000 5. Base Map: ESRI StreetMap North America 2012 and Ohio DOT public road data. 6. This is a color graphic. Reproduction in grayscale may misrepresent the data.

- Residences
- TRI Wind Turbine
- TRIII Wind Turbine
- Wind Turbine Setback
- Delineated Stream/Wetland
- Stream, River or Lake
- Town Boundary
- State/County Boundary



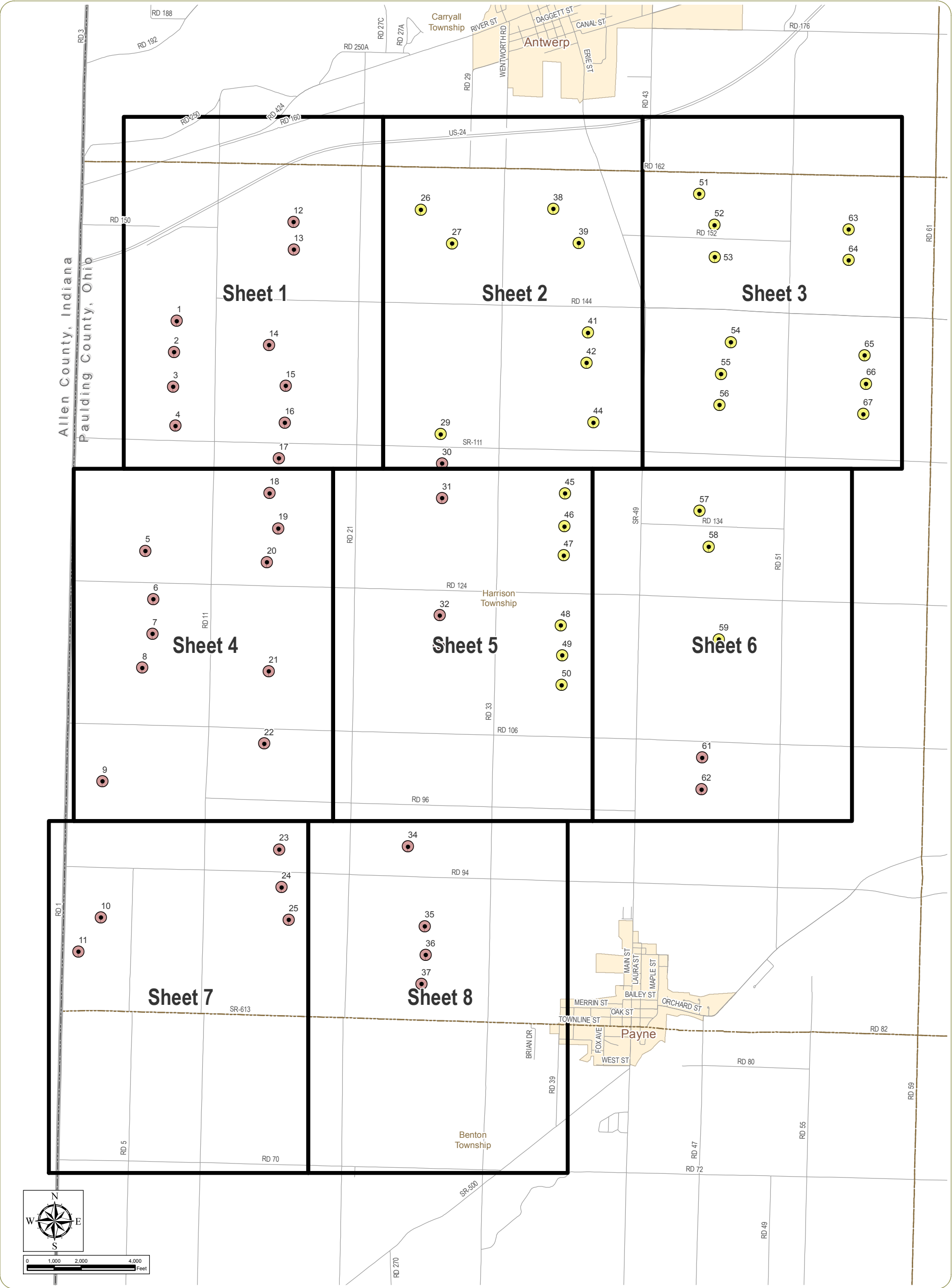

Timber Road I Wind Farm and Timber Road III Wind Farm
Harrison Township - Paulding County, Ohio

Figure 05-4: Site Layout
Index Sheet

December 2015

Notes: 1. Basemap: ESRI StreetMap North America, 2008 and Ohio DOT Paulding County public road shapefile. 2. Facility shapefiles provided by Applicant. 3. Map Scale: 1:40,000. 4. This is a color graphic. Reproduction in grayscale may misrepresent the data.

- TRI Wind Turbine
- TRIII Wind Turbine
- Sheet Index
- City or Village
- Town Boundary
- State/County Boundary



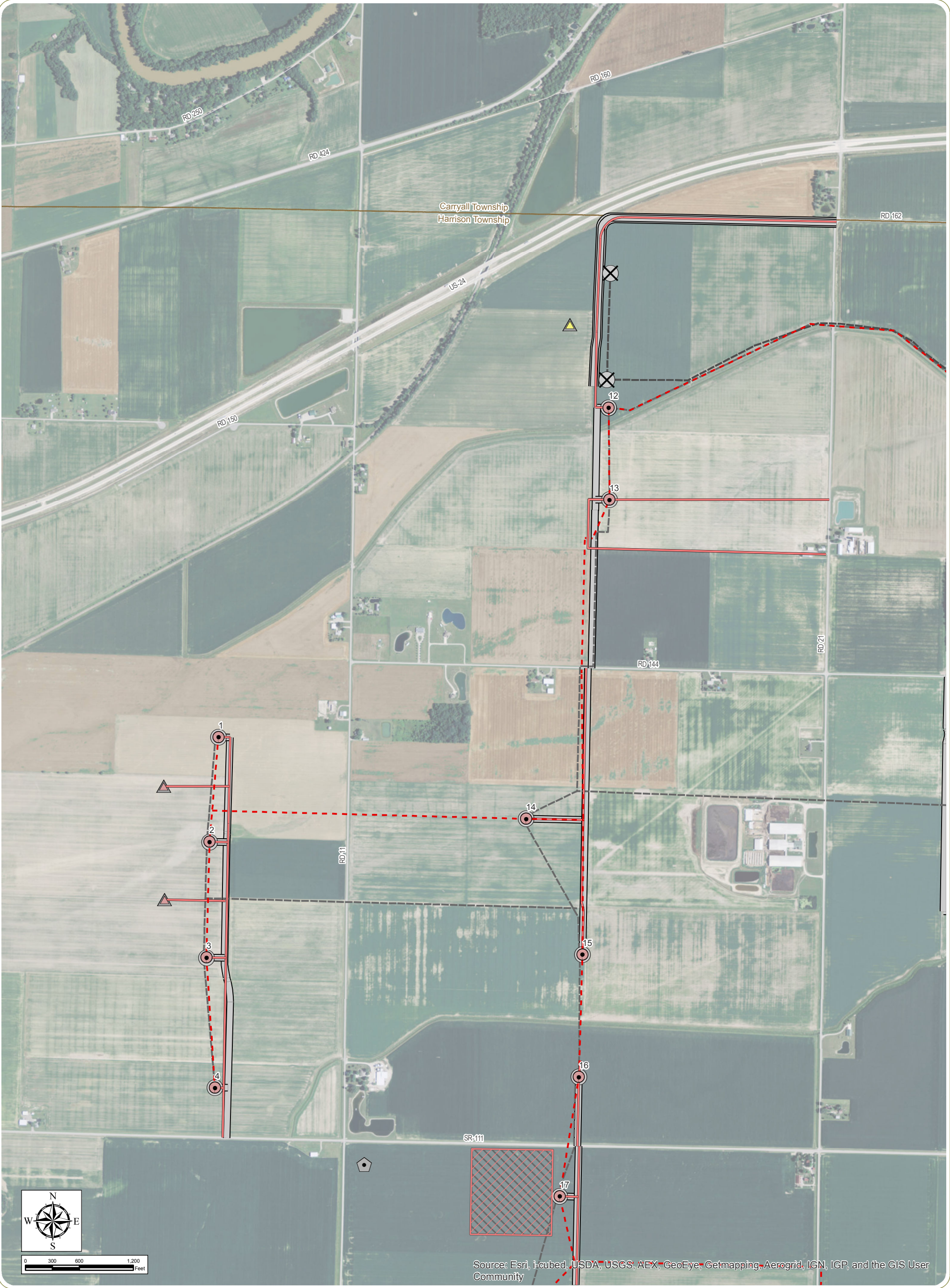

Timber Road I Wind Farm and Timber Road III Wind Farm
Harrison Township - Paulding County, Ohio

Figure 05-4: Site Layout

Sheet 1 of 8

December 2015

Notes: 1. Basemap: ESRI ArcGIS Online "World Imagery" Map Service. 2. Facility shapefiles provided by Applicant. 3. Map Scale: 1:12,000. 4. This is a color graphic. Reproduction in grayscale may misrepresent the data.

TRI Proposed Layout	TRIII Proposed Layout	Permitted Layout
Wind Turbine	Wind Turbine	Wind Turbine
Met Tower	Met Tower	Met Tower
Underground Collection	Underground Collection	Underground Collection
Access Road	Access Road	Access Road
City or Village Boundary	Laydown Yard	Laydown Yard
Town Boundary	O&M Facility	TRI/TRIII Shared Collection Station
State/County Boundary	TRI/TRIII Shared Collection Station	TRI Substation



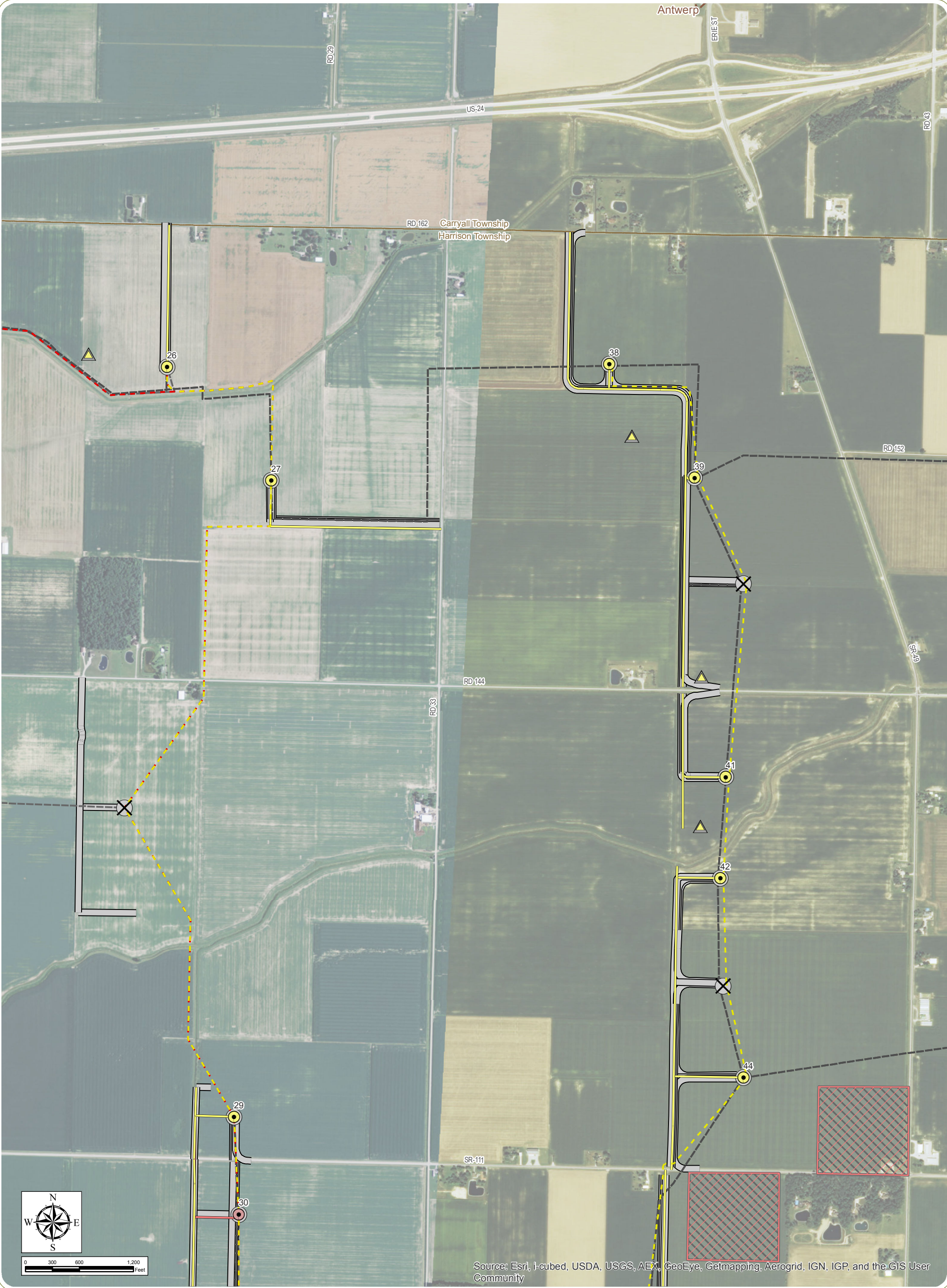

Timber Road I Wind Farm and Timber Road III Wind Farm
Harrison Township - Paulding County, Ohio

Figure 05-4: Site Layout

Sheet 2 of 8

December 2015

Notes: 1. Basemap: ESRI ArcGIS Online "World Imagery" Map Service. 2. Facility shapefiles provided by Applicant. 3. Map Scale: 1:12,000. 4. This is a color graphic. Reproduction in grayscale may misrepresent the data.

TRI Proposed Layout	TRI/III Proposed Layout	Permitted Layout
Wind Turbine	Wind Turbine	Wind Turbine
Met Tower	Met Tower	Met Tower
Underground Collection	Underground Collection	Underground Collection
Access Road	Access Road	Access Road
City or Village Boundary	Laydown Yard	O&M Facility
Town Boundary	O&M Facility	Underground Collection
State/County Boundary	TRI/TRI/III Shared Collection Station	Access Road
		Laydown Yard
		TRI Substation



This foregoing document was electronically filed with the Public Utilities

Commission of Ohio Docketing Information System on

12/9/2015 1:14:13 PM

in

Case No(s). 15-2031-EL-BGA, 15-2030-EL-BGA

Summary: Application Figures Part 1 electronically filed by Mr. Michael J. Settineri on behalf of Paulding Wind Farm LLC and Paulding Wind Farm III LLC