

FILE

# BAILEY CAVALIERI LLC

ATTORNEYS AT LAW

One Columbus 10 West Broad Street, Suite 2100 Columbus, Ohio 43215-3422  
telephone 614.221.3155 facsimile 614.221.0479  
www.baileycavalieri.com

direct dial: 614.229.3278  
email: William.Adams@BaileyCavalieri.com

RECEIVED-DOCKETING DIV

2015 JUN -8 PM 12:13

PUCO

June 8, 2015

Barcy McNeal, Secretary  
Docketing Division  
Public Utilities Commission of Ohio  
180 East Broad Street, 11<sup>th</sup> Floor  
Columbus, OH 43215-3793

Re: *In the Matter of the Application of Windstream Western Reserve, Inc.  
for Commission Determination Pursuant to Ohio Revised Code  
Section 4927.12(C)(3)*  
PUCO Case Nos. 15-0922-TP-BLS; 90-5045-TP-TRF

Dear Ms. McNeal:

This letter replaces information contained in the application filed in the above-referenced cases on May 21, 2015. I am enclosing the original and two copies of: (1) new tariff pages to replace those included in Exhibit B; and (2) new alternative provider maps for the Peninsula and Thompson Exchanges to replace those included in Exhibit E2. Please time-stamp and return the additional copies of the documents to our courier.

Thank you for your assistance.

Very truly yours,

BAILEY CAVALIERI LLC

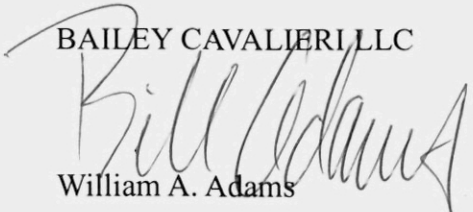
  
William A. Adams

WAA/sg

Enclosure

cc(w/enclosure): Office of the Ohio Consumers' Counsel  
10 West Broad Street, Suite 1800  
Columbus, OH 43215-3485

This is to certify that the images appearing are an  
accurate and complete reproduction of a case file  
document delivered in the regular course of business.  
Technician SM Date Processed JUN 08 2015

GENERAL EXCHANGE TARIFF  
P.U.C.O. No. 9

S7. LOCAL ACCESS LINE SERVICE

S7.5 MONTHLY RATES FOR BASIC LOCAL EXCHANGE SERVICE

Price Flexibility

All of the Company's exchanges have been deemed competitive and have been accorded the pricing flexibility defined in 4901:6-14 (C) O.A.C. which caps BLES monthly rates at annual increases of no more than \$1.25 per line. The annual period is defined to begin on the anniversary date of this approval, which became effective June 20, 2015. For detailed exchange specific information, please see Section 7, Sheet Nos. 7.1 → 7.2.

(C)  
|  
(C)

For the purposes of determining exchange service monthly access line rates, exchanges are classified in rate groups according to the total main telephones in a local calling area. The local calling area is the area within which customers make calls without the payment of message toll charges and may include one or more exchange areas.

RATE GROUP CLASSIFICATION AND LIMITS

<u>Rate Schedule Band</u>		<u>Total Main Telephone in Local Calling Area</u>	
Band 1		0	- 192,000
Band 2		192,001	- 384,000
Band 3		384,001	- up
<u>Band 1:</u>	Ashtabula Austinburg Bloomingdale Centerville Chardon Chester Coolville Cumberland Dorset East Claridon Fairview	Geneva Hiram Hopedale Hudson (653) Huntsburg Kingsville Little Hocking Madison Mesopotamia Middlefield Montville	Morristown Newberry Old Washington Parkman Perry Pierpont Powhatan Point Quaker City Rock Creek Thompson Trumbull
<u>Band 2:</u>	Hudson (650/655)	Peninsula	
<u>Band 3:</u>	Aurora Bainbridge Chardon (EAS)	Hinckley Northfield Richfield	Russell Twinsburg

INDIVIDUAL ACCESS LINE RATES

	<u>Residential Current</u>	<u>Residential Max</u>	<u>Business Current</u>	<u>Business Max</u>	<u>School</u>
<u>Band 1:</u>	\$13.35 (I)	\$13.35	\$25.55 (I)	\$25.55	\$15.15
<u>Band 2:</u>	15.80 (I)	15.80	30.40 (I)	30.40	20.00
<u>Band 3:</u>	16.50 (I)	16.50	31.80 (I)	31.80	21.40

\*Business line rate is applicable for customers with 3 or less individual lines that are sold separately. Other services and for customers subscribing to 4 or more lines are provisioned out of the Company pricelist located online at [www.windstream.com](http://www.windstream.com).

GENERAL EXCHANGE TARIFF  
P.U.C.O. No. 9

---

S7. LOCAL ACCESS LINE SERVICE

S7.5 MONTHLY RATES FOR BASIC LOCAL EXCHANGE SERVICE (Continued)

S7.5.1 COMPETITIVE EXCHANGES

The exchanges shown below have been deemed competitive. The pricing flexibility accorded to them has been defined in 4901:1-6-14

<u>Competitive Exchanges</u>	<u>Case Number</u>	<u>Approval Date</u>	<u>Anniversary Date</u>
Ashtabula	15-0922-TP-BLS	June 20, 2015	June 20, 2016
Aurora	15-0922-TP-BLS	June 20, 2015	June 20, 2016
Austinburg	15-0922-TP-BLS	June 20, 2015	June 20, 2016
Bainbridge	15-0922-TP-BLS	June 20, 2015	June 20, 2016
Bloomington	15-0922-TP-BLS	June 20, 2015	June 20, 2016
Centerville	15-0922-TP-BLS	June 20, 2015	June 20, 2016
Chardon	15-0922-TP-BLS	June 20, 2015	June 20, 2016
Chester	15-0922-TP-BLS	June 20, 2015	June 20, 2016
Coolville	15-0922-TP-BLS	June 20, 2015	June 20, 2016
Cumberland	15-0922-TP-BLS	June 20, 2015	June 20, 2016
Dorset	15-0922-TP-BLS	June 20, 2015	June 20, 2016
East Claridon	15-0922-TP-BLS	June 20, 2015	June 20, 2016
Fairview	15-0922-TP-BLS	June 20, 2015	June 20, 2016
Geneva	15-0922-TP-BLS	June 20, 2015	June 20, 2016
Hinckley	15-0922-TP-BLS	June 20, 2015	June 20, 2016
Hiram	15-0922-TP-BLS	June 20, 2015	June 20, 2016
Hopedale	15-0922-TP-BLS	June 20, 2015	June 20, 2016
Hudson	15-0922-TP-BLS	June 20, 2015	June 20, 2016
Huntsburg	15-0922-TP-BLS	June 20, 2015	June 20, 2016
Kingsville	15-0922-TP-BLS	June 20, 2015	June 20, 2016

GENERAL EXCHANGE TARIFF  
P.U.C.O. No. 9

---

S7. LOCAL ACCESS LINE SERVICE

S7.5 MONTHLY RATES FOR BASIC LOCAL EXCHANGE SERVICE (Continued)

S7.5.1 COMPETITIVE EXCHANGES (Continued)

<u>Competitive Exchanges</u>	<u>Case Number</u>	<u>Approval Date</u>	<u>Anniversary Date</u>
Little Hocking	15-0922-TP-BLS	June 20, 2015	June 20, 2016
Madison	15-0922-TP-BLS	June 20, 2015	June 20, 2016
Mesopotamia	15-0922-TP-BLS	June 20, 2015	June 20, 2016
Middlefield	15-0922-TP-BLS	June 20, 2015	June 20, 2016
Montville	15-0922-TP-BLS	June 20, 2015	June 20, 2016
Morristown	15-0922-TP-BLS	June 20, 2015	June 20, 2016
Newbury	15-0922-TP-BLS	June 20, 2015	June 20, 2016
Northfield	15-0922-TP-BLS	June 20, 2015	June 20, 2016
Old Washington	15-0922-TP-BLS	June 20, 2015	June 20, 2016
Parkman	15-0922-TP-BLS	June 20, 2015	June 20, 2016
Peninsula	15-0922-TP-BLS	June 20, 2015	June 20, 2016
Perry	15-0922-TP-BLS	June 20, 2015	June 20, 2016
Pierpont	15-0922-TP-BLS	June 20, 2015	June 20, 2016
Powhatan Point	15-0922-TP-BLS	June 20, 2015	June 20, 2016
Quaker City	15-0922-TP-BLS	June 20, 2015	June 20, 2016
Richfield	15-0922-TP-BLS	June 20, 2015	June 20, 2016
Rock Creek	15-0922-TP-BLS	June 20, 2015	June 20, 2016
Russell	15-0922-TP-BLS	June 20, 2015	June 20, 2016
Thompson	15-0922-TP-BLS	June 20, 2015	June 20, 2016
Trumbull	15-0922-TP-BLS	June 20, 2015	June 20, 2016
Twinsburg	15-0922-TP-BLS	June 20, 2015	June 20, 2016



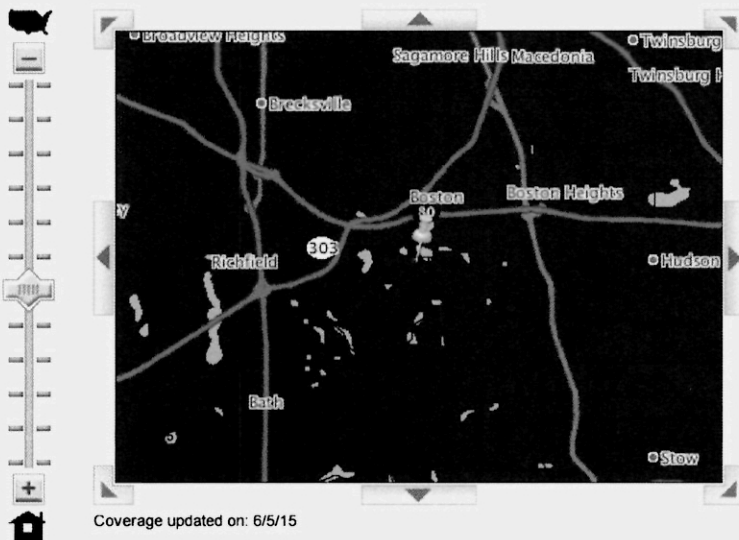

## Coverage Check

Coverage details for

[en español](#)

Voice coverage experience

[en español](#)

-  Sprint coverage
-  Sprint coverage - signal strength varies
-  Off-network roaming
-  No coverage

This tool provides high-level estimates of our wireless coverage. Coverage is not available everywhere and varies based on a number of factors.  
>> [Learn more](#)

Our coverage maps provide high-level estimates of our coverage areas when using your device outdoors under optimal conditions. Coverage isn't available everywhere. Estimating wireless coverage and signal strength is not an exact science.

There are gaps in coverage within our estimated coverage areas that, along with other factors both within and beyond our control (network problems, software, signal strength, your wireless device, structures, buildings, weather, geography, topography, etc.), will result in dropped and blocked connections, slower data speeds, or otherwise impact the quality of services.

Services that rely on location information, such as E911 and GPS navigation, depend on your device's ability to acquire satellite signals (typically not available indoors) and network coverage. E911 services also depend on local emergency service provider systems/support. Estimated future coverage subject to change.

Peninsula, OH

Search

Return to search location



### Wireless Coverage Type

#### Domestic

- Voice
- Data
- GoPhone® Service



### View Coverage by Device Type

- HD Voice (Zoom in to view HD Voice)

Voice

Compatible device required

### International

Voice

Data

Discount Data

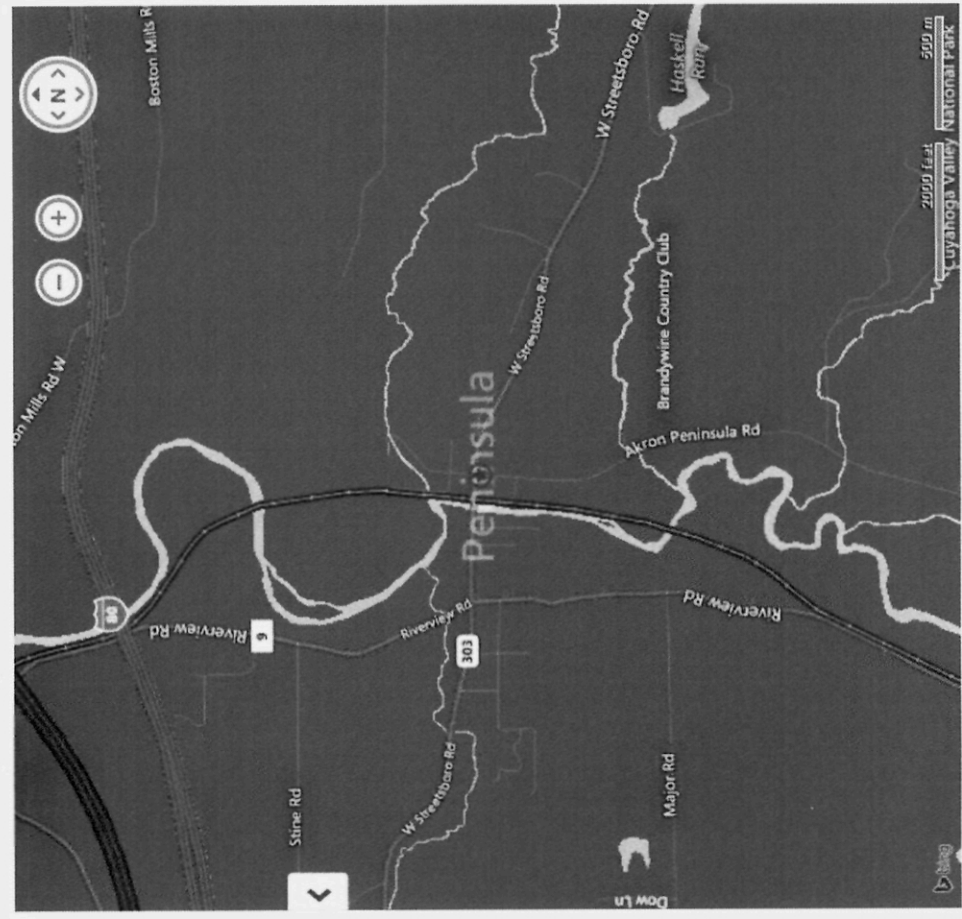

Your search

HD Voice

Voice

3rd Party

Learn more about legend

Requires 3G Handset



## Verizon Wireless Printer Friendly Coverage Map

**Mapped Coverage**  
Voice and Messaging

**Mapped Location**  
Peninsula, OH

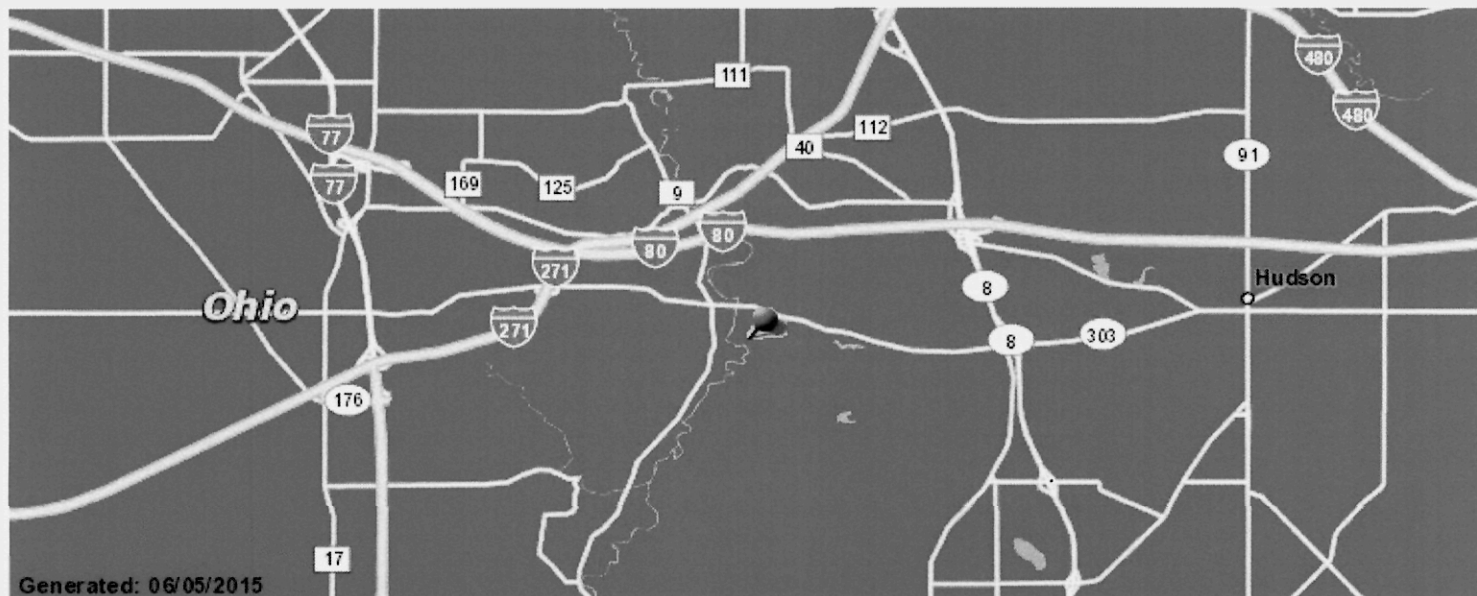

### Map Legend

Digital Coverage

Extended Digital Coverage

No Coverage

VZW Store

### These Coverage Locator depictions apply to the following calling plans:

#### Share Everything, Nationwide Calling Plans, Mobile Broadband and Prepaid.

Voice roaming charges will apply in the Canada and Mexico coverage areas unless you subscribe to the Share Everything or Nationwide Plus Canada/Mexico Plan.

These Coverage Locator maps depict predicted and approximate wireless coverage. The coverage areas shown do not guarantee service availability, and may include locations with limited or no coverage. Even within a coverage area, there are many factors, including customer's equipment, terrain, proximity to buildings, foliage, and weather that may impact service. Some of the Coverage Areas include networks run by other carriers, the coverage depicted is based on their information and public sources, and we cannot ensure its accuracy.

## Coverage Check

Coverage details for





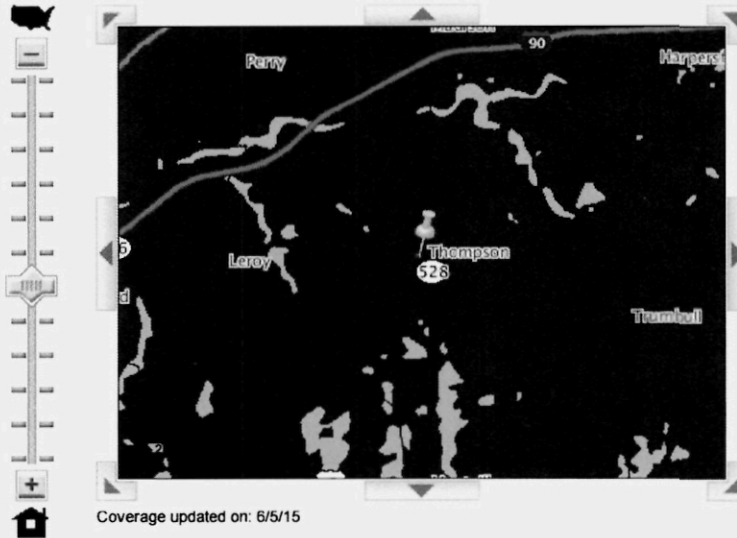

THOMPSON, OH 44086

[en español](#)



Voice coverage experience

[en español](#)

-  Sprint coverage
-  Sprint coverage - signal strength varies
-  Off-network roaming
-  No coverage

This tool provides high-level estimates of our wireless coverage. Coverage is not available everywhere and varies based on a number of factors.  
[>> Learn more](#)

Our coverage maps provide high-level estimates of our coverage areas when using your device outdoors under optimal conditions. Coverage isn't available everywhere. Estimating wireless coverage and signal strength is not an exact science.

There are gaps in coverage within our estimated coverage areas that, along with other factors both within and beyond our control (network problems, software, signal strength, your wireless device, structures, buildings, weather, geography, topography, etc.), will result in dropped and blocked connections, slower data speeds, or otherwise impact the quality of services.

Services that rely on location information, such as E911 and GPS navigation, depend on your device's ability to acquire satellite signals (typically not available indoors) and network coverage. E911 services also depend on local emergency service provider systems/support. Estimated future coverage subject to change.



Thompson, OH

Search

Return to search location

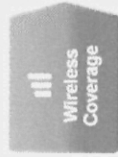

### Wireless Coverage Type

#### Domestic

- Voice
- Data
- GoPhone® Service



Store Locations



Wi-Fi Locations

### View Coverage by Device Type

- HD Voice  
(Zoom in to view HD Voice)

Voice

Compatible device required

### International

- Voice
- Data
- Discount Data

### Domestic Wireless Voice Coverage

This map shows wireless voice coverage in the United States, Puerto Rico and the U.S. Virgin Islands.

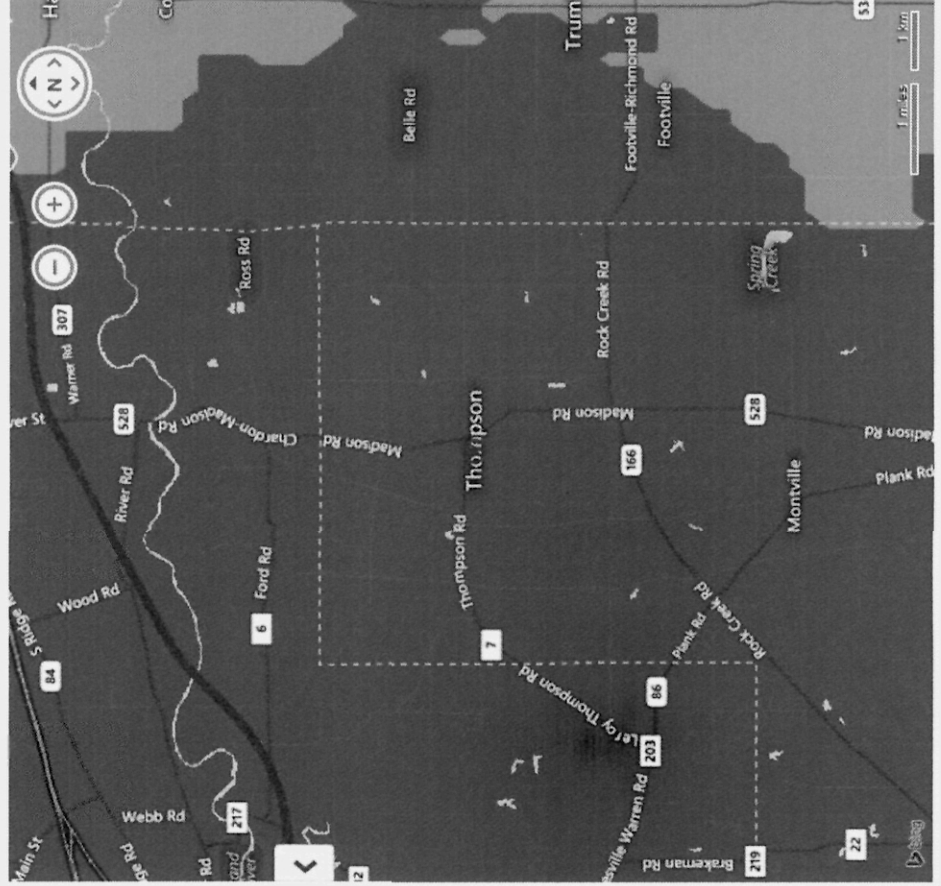



## Verizon Wireless Printer Friendly Coverage Map

## Mapped Coverage

## Voice and Messaging

### Mapped Location

Thompson, OH

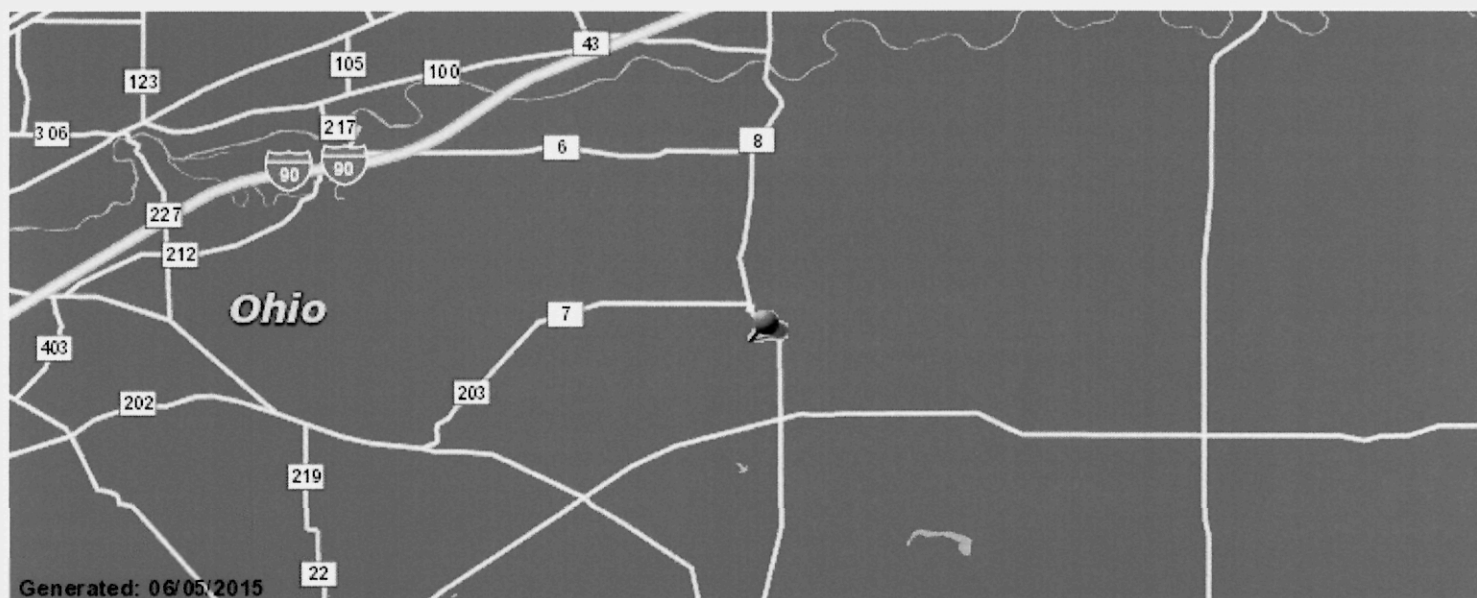

### Map Legend

## Digital Coverage

## Extended Digital Coverage

☐ No Coverage



**These Coverage Locator depictions apply to the following calling plans:**

**Share Everything, Nationwide Calling Plans, Mobile Broadband and Prepaid.**

Voice roaming charges will apply in the Canada and Mexico coverage areas unless you subscribe to the Share Everything or Nationwide Plus Canada/Mexico Plan.

These Coverage Locator maps depict predicted and approximate wireless coverage. The coverage areas shown do not guarantee service availability, and may include locations with limited or no coverage. Even within a coverage area, there are many factors, including customer's equipment, terrain, proximity to buildings, foliage, and weather that may impact service. Some of the Coverage Areas include networks run by other carriers, the coverage depicted is based on their information and public sources, and we cannot ensure its accuracy.