

**BEFORE  
THE PUBLIC UTILITIES COMMISSION OF OHIO**

In the Matter of the Complaint of Cincinnati	)	
Bell Telephone Company LLC,	)	
	)	
Complainant,	)	
	)	
v.	)	Case No. TP-PWC-14-1576
	)	
Village of Batavia,	)	
	)	
Respondent.	)	

**DIRECT TESTIMONY OF DAVID SMILEY  
ON BEHALF OF CINCINNATI BELL TELEPHONE COMPANY LLC**

# Exhibit C

ACTIVITY IPID 1569681		REQUEST IPID 1615774		DISTRICT E		WIRE CENTER BATAVIA		TAXING DISTRICT 325		JOB B6859R	
ESTIMATED COSTS				ENGR'D BY DAVID SMILEY		TEL. NO. 513-397-5367		SHEET 1 OF 25			
GROSS ADDITIONS				DRAWN BY JODI WILDEBOER		TEL. NO. 513-565-6016					
COST OF REMOVAL				DATE REVISED							
GROSS EXPENDITURES											
PLANT RETIRED											
SALVAGE										CATEGORY: 11	
ASSOCIATED MAINTENANCE										REQ COMP: 05/01/2014	
FOCUSED REHAB.										ISSUED: 03/03/2014	
BILLING		CUSTOM		DS 304 NO. POWER CO. CGE		DS 305 NO. ITEM NO. 2013CGE1760CBT		AIR PIPE		CABLE	
ESTIMATED LABOR HOURS				CATV CO.		ITEM NO. 2013CGE0087CBT		RT		522396 1	
				SERVICE ORDER NO.		DUE DATE		SH		PG	
		CBT		CON		CONSTRUCTION BUDGET %		APPROVED		DATE	
AERIAL PLA		166.25				ACCESS LINE					
AERIAL REM		106.00		2.50		DIGITAL SERVICE		APPROVED		DATE	
SPLICING		611.25		0.25		ADSL					
U.G. PLACING		13.75				PLANT MAINTENANCE		100		APPROVED	
U.G. REMOVAL		2.50		0.25		CAPACITY CONSTRAINTS				DATE	
ENGINEERING		425.50				ROAD JOBS					
BUR PLA/REM		145.75		0.25							
CONDUIT											
OTHER											

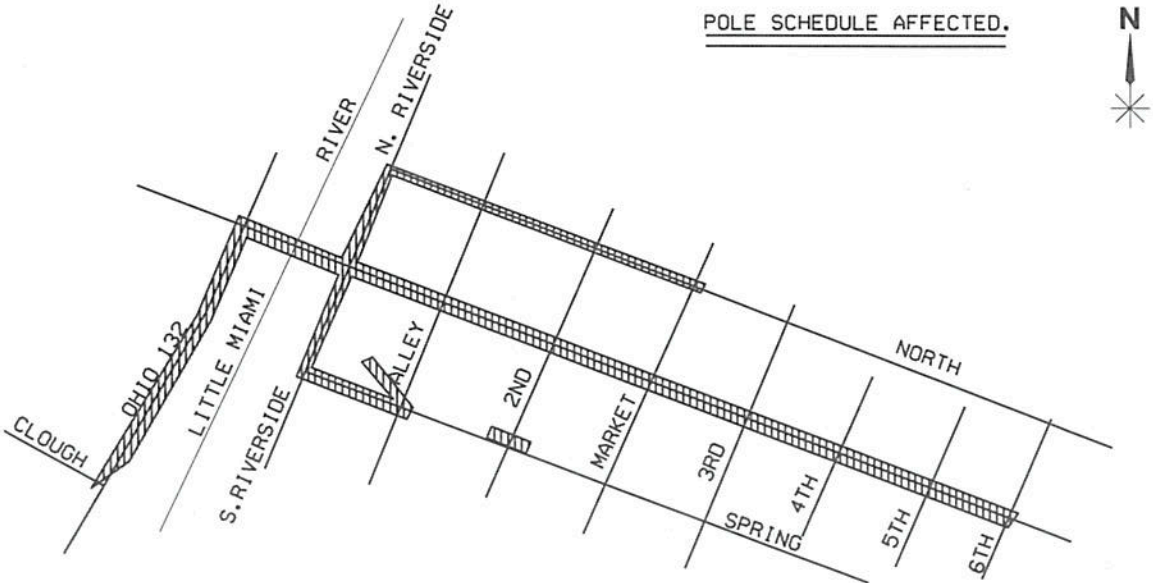

DATE ORDERED		MATERIAL		REQ. NO.		ELECTRIC COMPANY PLEASE NOTE POLE SET IS NEEDED BY THE FOLLOWING DATE:		RECORDS USE ONLY	
		(12) 36MAT 130FT ANMW-1 70FT ANMW-12 1829FT ANMW-2 211FT ANMW-25PR 793FT ANMW-3 566FT ANMW-50 971FT ANMW-6 208FT ANMW-9 25FT BKMA-2 25FT BKMA-25PR 50FT BKMA-3 25FT BKMA-50 159FT BKTA-1 (14) 10MG (5) 16MG 1452FT LAFESJA-012 4440FT LAFESJA-048 (1) POLE 30' 5 (1) POLE 35' 2 (1) POLE 35' 5 (1) POLE 45' 2 5616FT C-5 (1) 10M STUB G (1) SAI 1800 (28) SVC. WIRE-5						CA <input checked="" type="checkbox"/> PL <input checked="" type="checkbox"/> CD <input type="checkbox"/> AP <input type="checkbox"/> CA LG902 DATE PLATTED BY: CHECKED BY:	
						CABLE TRANSFER INFORMATION C.O. JUMPERS AFFECTED YES NO "D" CIRCUITS AFFECTED YES NO CPC APPROVAL METHOD VERBAL APPROVAL RECEIVED ON (CONFIRMATION DS 822 TO FOLLOW) DS 822			
						PRIVATE CINCINNATI BELL TELEPHONE COMPANY - PROPRIETARY (RESTRICTED) SOLELY FOR AUTHORIZED PERSONS HAVING A NEED TO KNOW PURSUANT TO COMPANY INSTRUCTIONS FOR AUTHORIZED USE ONLY - NO FURTHER DISCLOSURE RETURN TO CINCINNATI BELL TELEPHONE OR DESTROY IN A CONFIDENTIAL MANNER			
WORK	COMPLETED BY	DATE	WORK	COMPLETED BY	DATE	WORK	COMPLETED BY	DATE	
LINE			CABLE			CONDUIT			

REPRODUCTION CODE

DATE  
REVISED

JOB NO. B6859R

PART NO.

SHEET 2 TOTAL  
SHEETS - 25

TO SHT 4

SEE SHT 15

13078  
S. RIVERSIDE  
ST.

N. RIVERSIDE  
ST.

SEE SHT 21  
FOR REMOVALS & SPLICING

WW 305'

22C-1616048  
317'  
ANMW-2

22C-1616051  
317'  
ANMW-6

22C-1616045  
317'  
ANMW-3

2ND  
2038

SEE SHT 12

SEE SHT 20  
FOR REMOVALS

WW 305'

22C-1616044  
317'  
ANMW-3

<48>315'  
606-22

<51>319'  
202-22

562 <66>339'  
ADTC-6

683 <72>775'  
ADAC-4

563 <74>777'  
ADTC-9

03HT <81>769'  
MCMZ-616

686 <82>769'  
CDTC-9

LC901 <90>769'  
AT-2492BT-096

MARKET 2036

SEE SHT 11

R3F1

MAIN

ST

WW 305'

<2000>317'  
ANTW-9

562 <94>358'  
ANTW-2

3RD

2037

TO SHT 3

R3F4

ST

10

REVISED  
DATE 08/03

8-7-82 DRAWN  
11-81 P2170-3  
8-82 P2148-2  
4-91 P2316  
10-93 RECCOR  
03-00 M1337F  
5-01 T2029  
08-06 M2444H  
RECCOR



CHUCKLEBERRY & SONS, INC.  
1000 N. 10TH ST.  
SUITE 100  
DENVER, CO 80202  
303-733-1111  
FAX 303-733-1112  
WWW.CHUCKLEBERRY.COM

WIRE CENTER	BATAVIA
TAX DISTRICT	325
FEEDER REFERENCE	ROUTE SHEET
MAP NUMBER	522396 1
DETAIL PLAT	

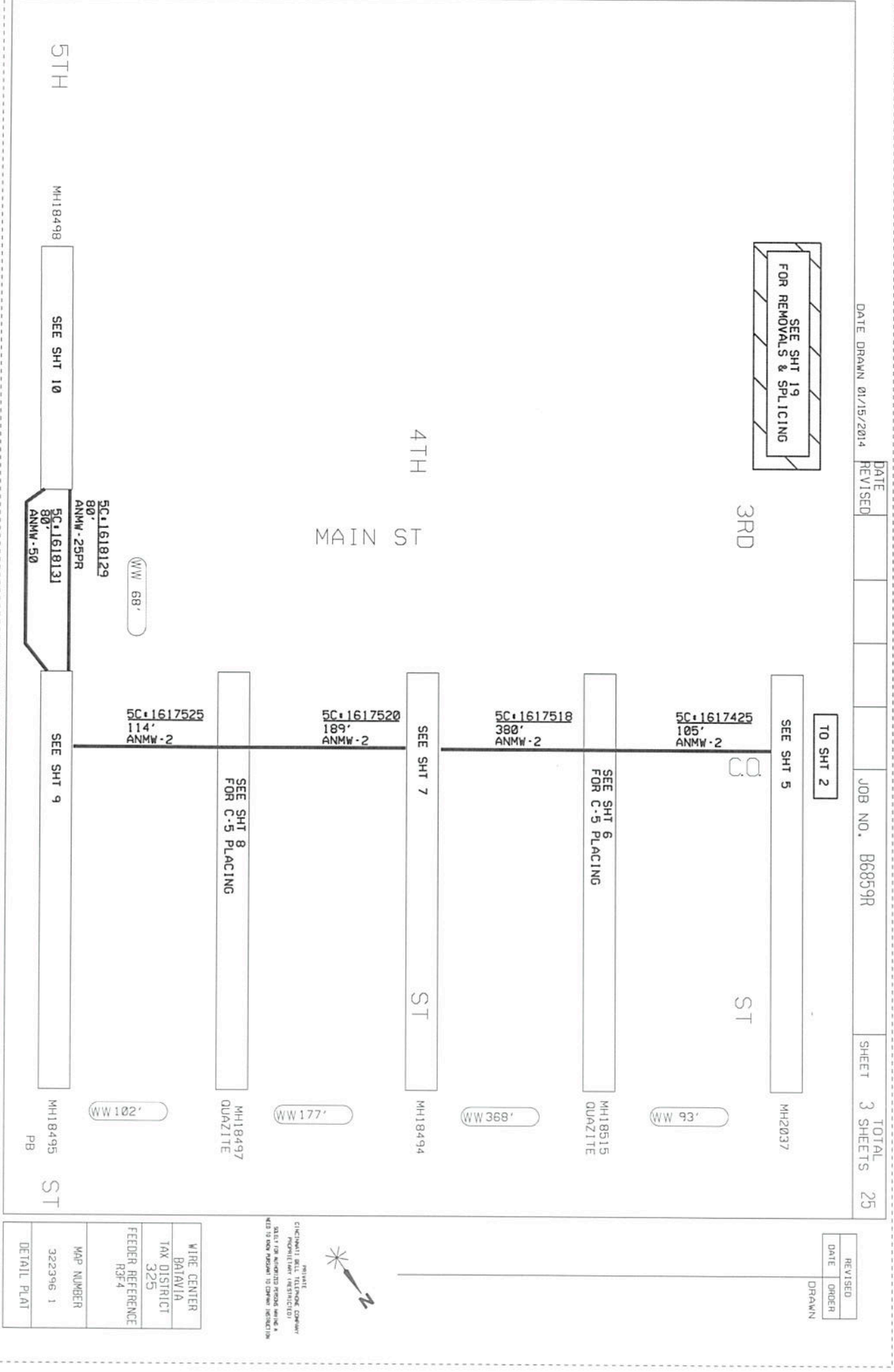
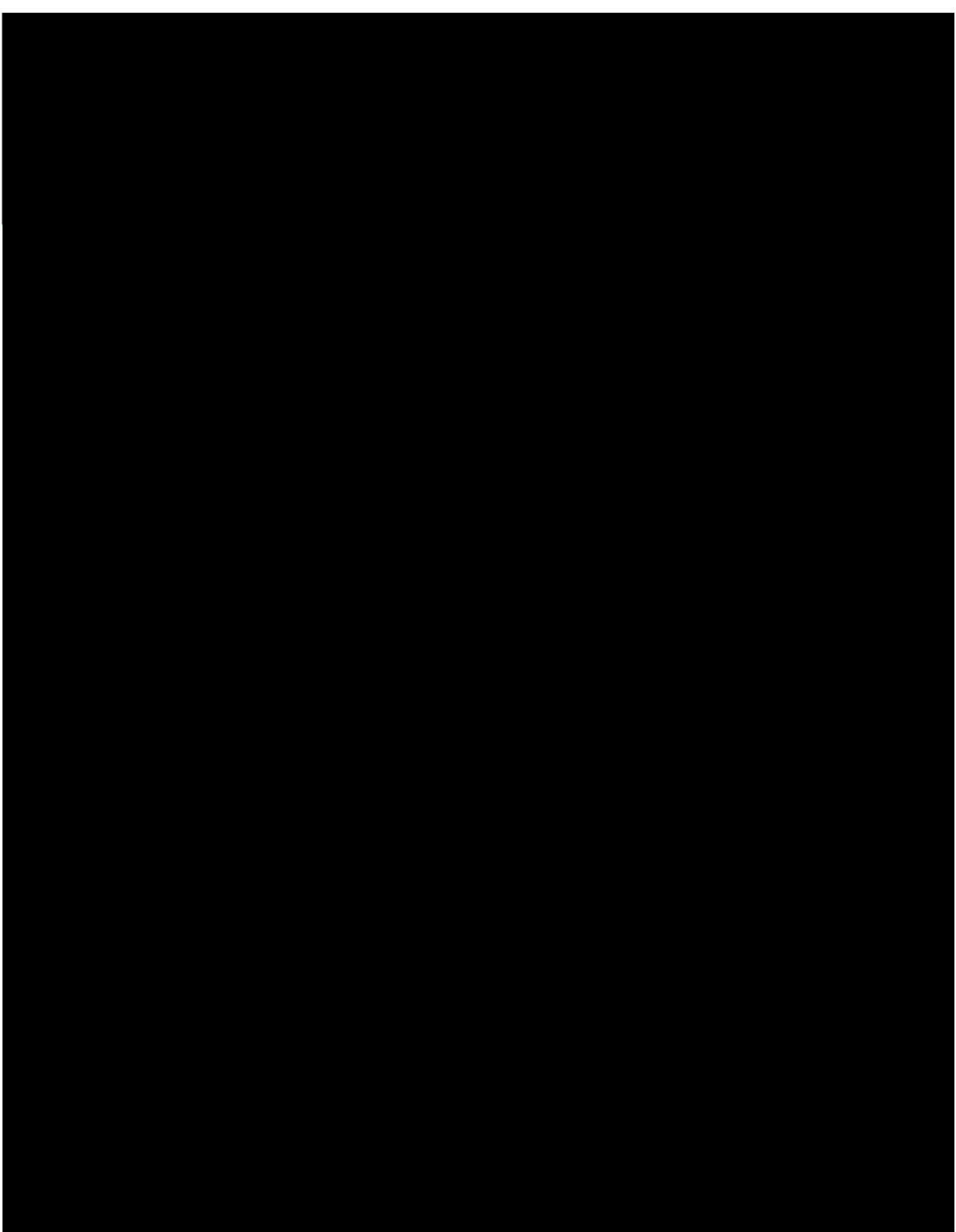

REPRODUCTION CODE \_\_\_\_\_

DATE REVISED				JOB NO. <u>B6859R</u>	PART NO. <u>---</u>	SHEET <u>4</u>	TOTAL SHEETS <u>25</u>
-----------------	--	--	--	-----------------------	---------------------	----------------	---------------------------

РК.

ST. CINCINNATI - BATAVIA (OHIO 74)

HASKELL  
L.A.

REVISED	
DATE	ORDER
8-79	DRAWN
11-81	PA170PT3
8-82	PA148PT2
-85	RC
4-91	P2316
10-93	RECCOR
03-00	T2029
5-01	M2444H

**HEALTH**  
CHOCOLATE BELL, TALK-ONE COUNTRY  
PROPERLY ADV. EATING THIN

WIRE CENTER BATAVIA
TAX DISTRICT 325

FEEDER REFERENCE	
ROUTE	SHEET
4	2

MAP NUMBER	522396 1
DETAIL PLAT	

RT. 5 SH. 1

10201

SEE SHT 16

C.

SH1 15

TO SHI 2

C.O.

71 6902

OHIO 132  
LITTLE MIAMI RIVER

WW 360'

85C: 1619347  
476'  
LAFESJA-048

22C-1616062  
372'  
ANMW-2

22C:1616061  
372'  
ANMW-6

72- 683- ADAC. 4  
384

384

74 → 563 → ADTC-9  
380

380

81-03HT-MCMZ-616

372

82 → 686 ————— CDTC - 9  
372 (90) 366'

372

LG901 AT-24928T-096

S. RIVERSIDE ST

MAIN ST

N. RIVERSIDE ST

REPRODUCTION CODE

DATE 11/14  
REVISED

JOB NO. B68298

PART NO.

SHEET 5

TOTAL SHEETS 25

DATE	REVISION
8-78	DRAWN
10-78	MT7746
4-79	M1210C
5-80	M1956C
5-81	RNC Corr
6-82	M1158
1-82	M102E
5-84	M-1102F
7-84	M-1106F
3-86	M-4215
5-86	M-4345
3-87	86 RL-302
1-88	LS 092
4-88	M24022
2-87	M1772C
7-90	M760C
1-92	REC'DOR
6-93	REC'DOR
11-93	REC'DOR
01-94	M0334E
01-94	M0334E
08-94	M0333E
03-00	M2410H
1-01	M1347H
5-01	M2444H

ST.

562

302EM, 193-200  
9-25 DD

208M  
<66>  
GA-26  
(2)300  
<66>16'  
BKMA-25PR  
208

<66>100'  
BKMA-25PR  
302M, 876-900

<94>  
ANTW-2

564, 1-100  
564, 301-350  
151-200 DD ON CLRS

<2000>10'  
BKMA-25PR

<2000>58'  
ANTW-12

5C, 1617651  
25'  
ANMW-25PR

5C, 1617390  
70'  
ANMW-2

5C, 1617425  
ANMW-2  
302EM, 1-192  
193-200 DD

5C, 1617341  
70'  
ANMW-9

5C, 1617114  
ANMW-12  
302EM, 1-200

5C, 1617112  
SAT 1600  
302 E MAIN

SEE SHT 19  
22C, 1617362  
ANMW-9  
302EM, 201-875  
676-900 DD ON CLRS

(302M, 876-900)  
302EM, 876-900  
AFFECTS ALL TERMINALS  
WKG LN. (0)

SOUTH 3RD  
<B>  
562, 101-160  
61-63 DD ON CLRS  
562, 164-271  
172-200 DD ON CLRS  
562, 301-375  
276-300 DD ON CLRS  
562, 401-575  
476-500 DD ON CLRS  
563, 601-700  
564, 1-100  
564, 301-350  
751-1075 DD  
302EM, 876-1000

<E>  
(302M, 876-900)  
302EM, 876-900  
AFFECTS ALL TERMINALS  
WKG LN. (0)

22X, 572503  
<2000>58'  
ANTW-12

562, 101-160  
61-63 DD ON CLRS  
562, 164-271  
172-200 DD ON CLRS  
562, 301-375  
276-300 DD ON CLRS  
562, 401-575  
476-500 DD ON CLRS  
563, 601-700  
564, 1-100  
564, 301-350  
751-1075 DD  
302EM, 876-1000

SEE SHT 19

ST.

<D>  
562, 101-160  
61-63 DD ON CLRS  
562, 164-271  
172-175 DD ON CLRS  
562, 301-375  
562, 401-575  
563, 601-700  
564, 1-100  
564, 301-325  
302EM, 1-1200



MH2037

CHARTERED BY THE TOWN OF BATHURST  
Drawing for reference only. Not to be used for construction without the original drawing.

WIRE CENTER	BATHURST
TAX DISTRICT	325
FEEDER REFERENCE	ROUTE SHEET
MAP NUMBER	522396, 1
DETAIL PLAT	4

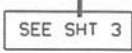

WINE CENTER BATAVIA
TAX DISTRICT 325
FEEDER REFERENCE R3F4
MAP NUMBER 522396 1
DETAIL PLAT 8





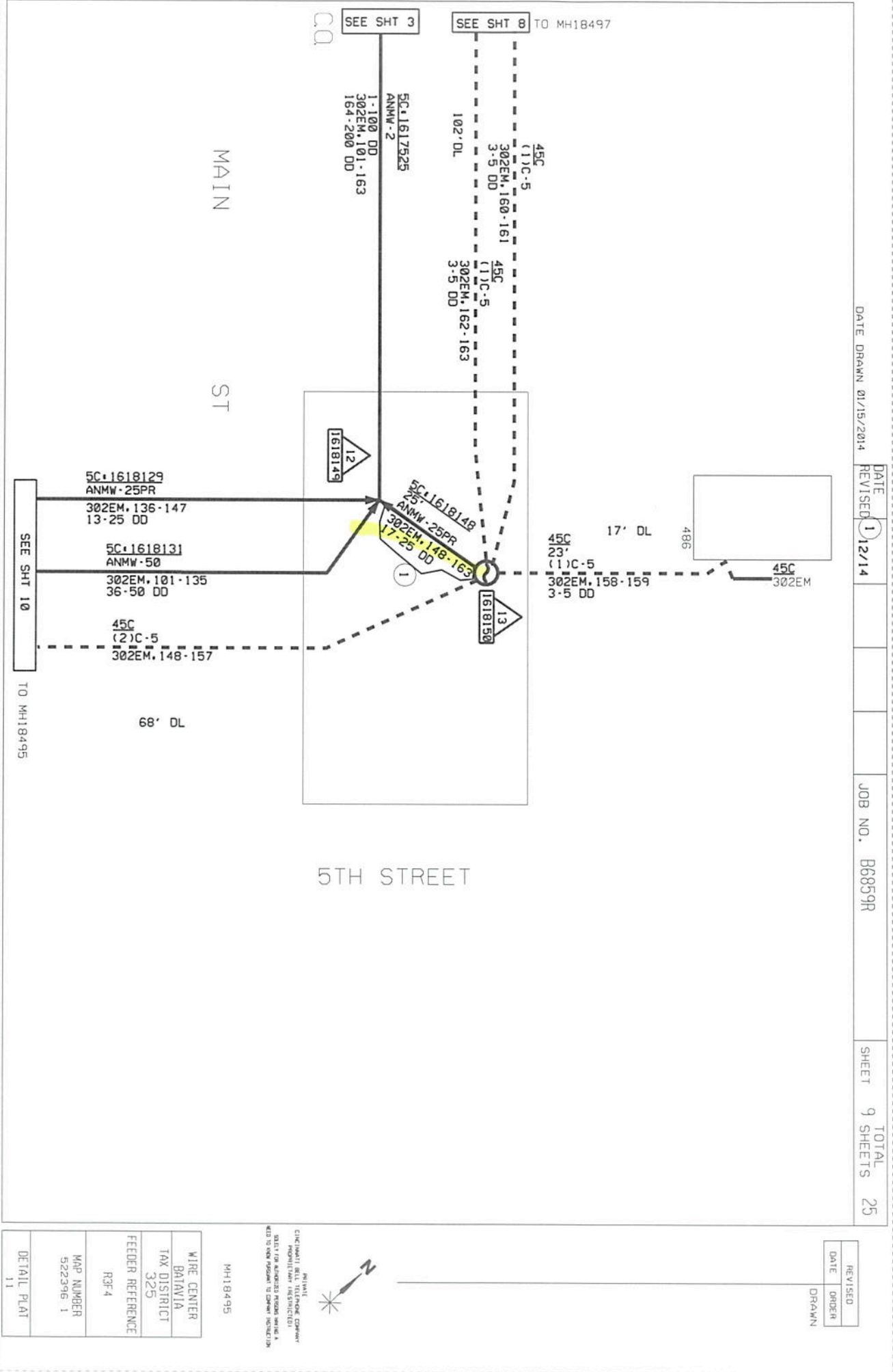

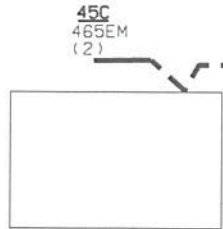

465

162' DL

22C.1618216  
56'  
ANMW-25PR  
302EM.136-147  
13-25 DD ON CLRS  
SEE SHIT 19

45C  
248'  
(2) C-5  
302EM.148-157

5C.1618129  
ANMW-25PR  
302EM.136-147  
13-25 DD

5C.1618131  
ANMW-50  
302EM.101-135  
36-50 DD

22C.1618220  
56'  
ANMW-50  
302EM.101-135  
36-50 DD ON CLRS

SEE SHIT 19

MAIN

CO

ST

ST

5TH

DATE	DATE	JOB NO.	SHEET	TOTAL
01/15/2014	REVISED	B6859R	10	25

REVISED	DATE	ORDER	DRAWN



PRIVATE  
CINCINNATI BELL TELEPHONE COMPANY  
PROHIBITS ANY REPRODUCTION  
OR TRANSMISSION OF ANY INFORMATION  
CONTAINED HEREIN WITHOUT THE WRITTEN  
CONSENT OF THE COMPANY

MH18498  
QUAZITE

WIRE CENTER	BATAVIA
TAX DISTRICT	325
FEEDER REFERENCE	R3F4
MAP NUMBER	522392-2
DETAIL PLAT	12





DATE	ORDER	REVISED
9-78	DRAWN	
2-81	M1203D	
6-82	M-2301-D	
11-84	M 783 F	
8-86	M 430 G	
12-91	M1977C	
3-94	M0349E	
04-94	M1311E	
12-92	M1976C	
04-93	M1823D	
2-95	RECCOR	
3-95	M1302E	
6-95	M1306E	
2-96	M1128F	
4-96	M0305E	
4-01	M2421H	
5-01	M2444H	
08-06	RECCOR	

WIRE CENTER BATAVIA	
TAX DISTRICT 325	
FEEDER REFERENCE	
ROUTE SHEET	
4 1	
MAP NUMBER	
522396 1	
DETAIL PLAT 1	

**EXCERPTS**  
CONCERNING THE THERMOCORE COMPANY  
PROPOSED THERMOCORE PROJECTS



DATE DRAWN 01/21/2014 DATE REVISED 1 JLW 12/14 JOB NO. B6859R SHEET 14 TOTAL 25

REVISED	DATE	ORDER	DRAWN
---------	------	-------	-------

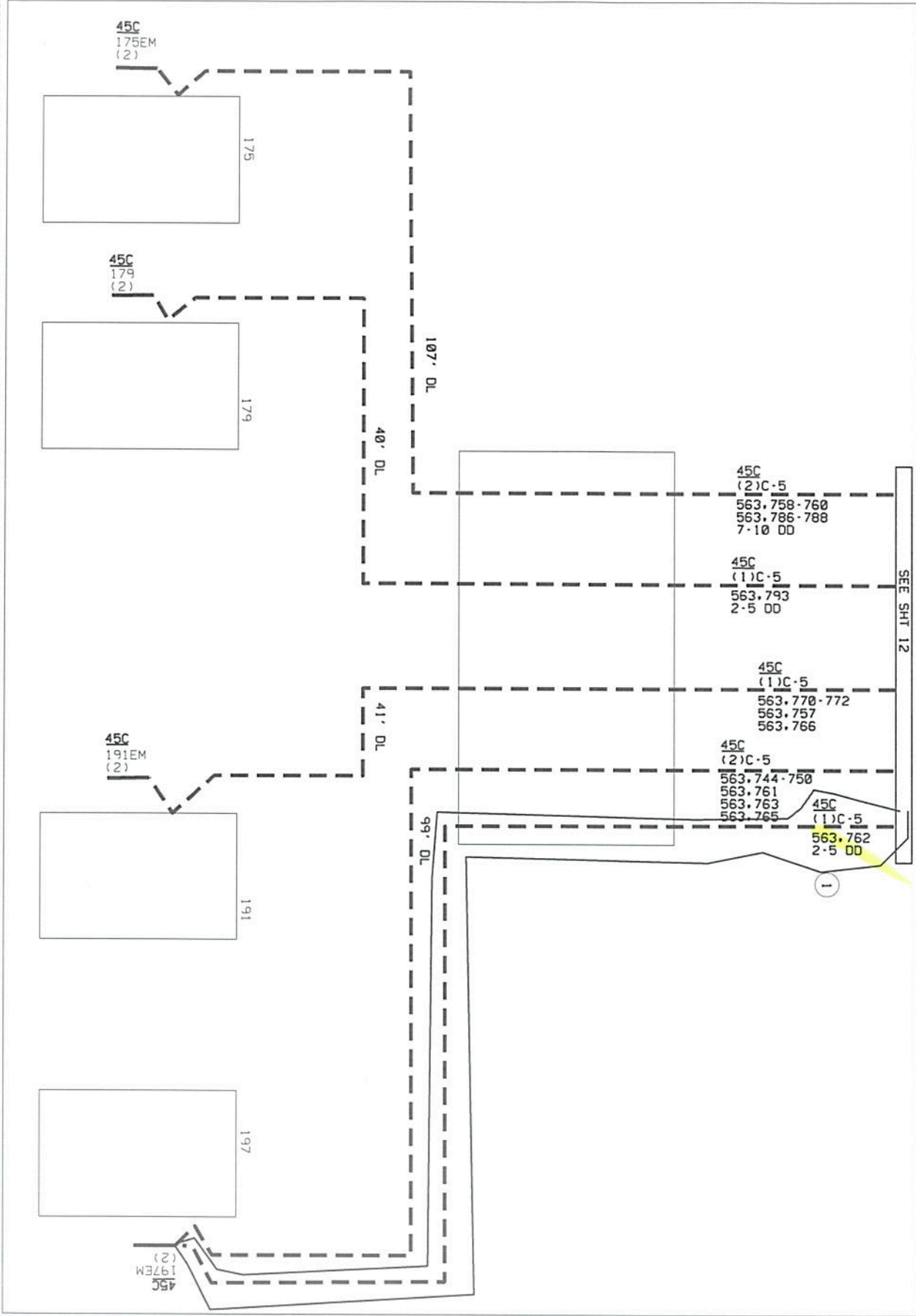

PRIVATE  
ELECTRICAL BILL TELEPHONE COMPANY  
PROHIBITED FROM RE-ENTRY  
DATE FOR RE-ENTRY FROM WIRE  
AND TO NEW PROVIDER TO CARRY INFORMATION

MH18519
QUAZITE
WIRE CENTER
BATAVIA
TAX DISTRICT
325
FEEDER REFERENCE
R4F1
MAP NUMBER
522396 1
DETAIL PLAT
1B

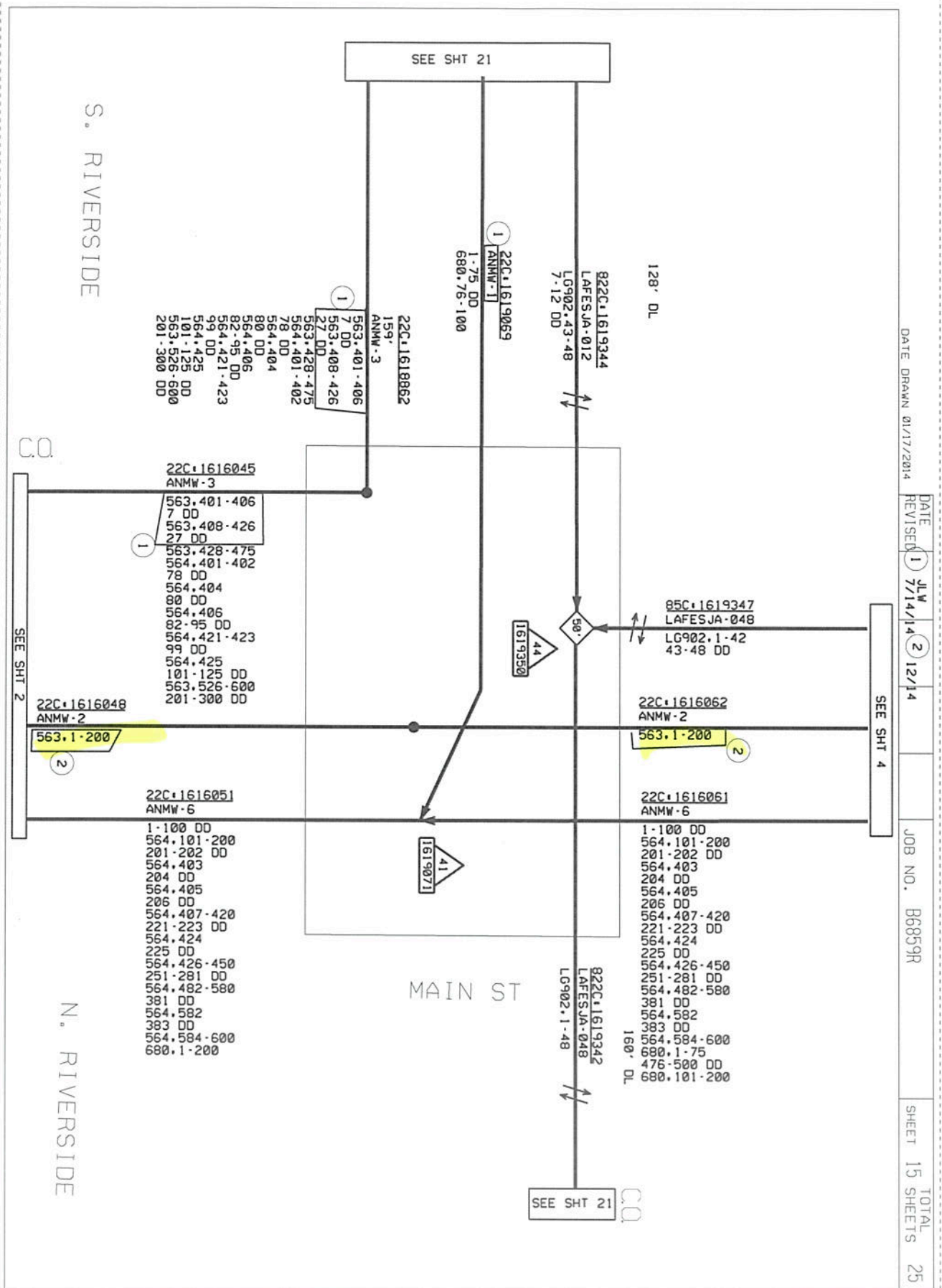

REVISED	
DATE	ORDER
1/14	DRAWN

POSITIVE  
CLINICAL & CELL TELEPHONE CONSENSUS  
PROFICIENTLY RESTRICTED

MH10378

WIRE CENTER	
BATAVIA	
TAX DISTRICT	
FEE/DER REFERENCE	
RAT 1	
MAP NUMBER	
522396 1	
DETAIL PLAT	
16	

16

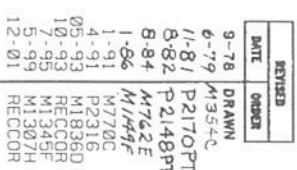

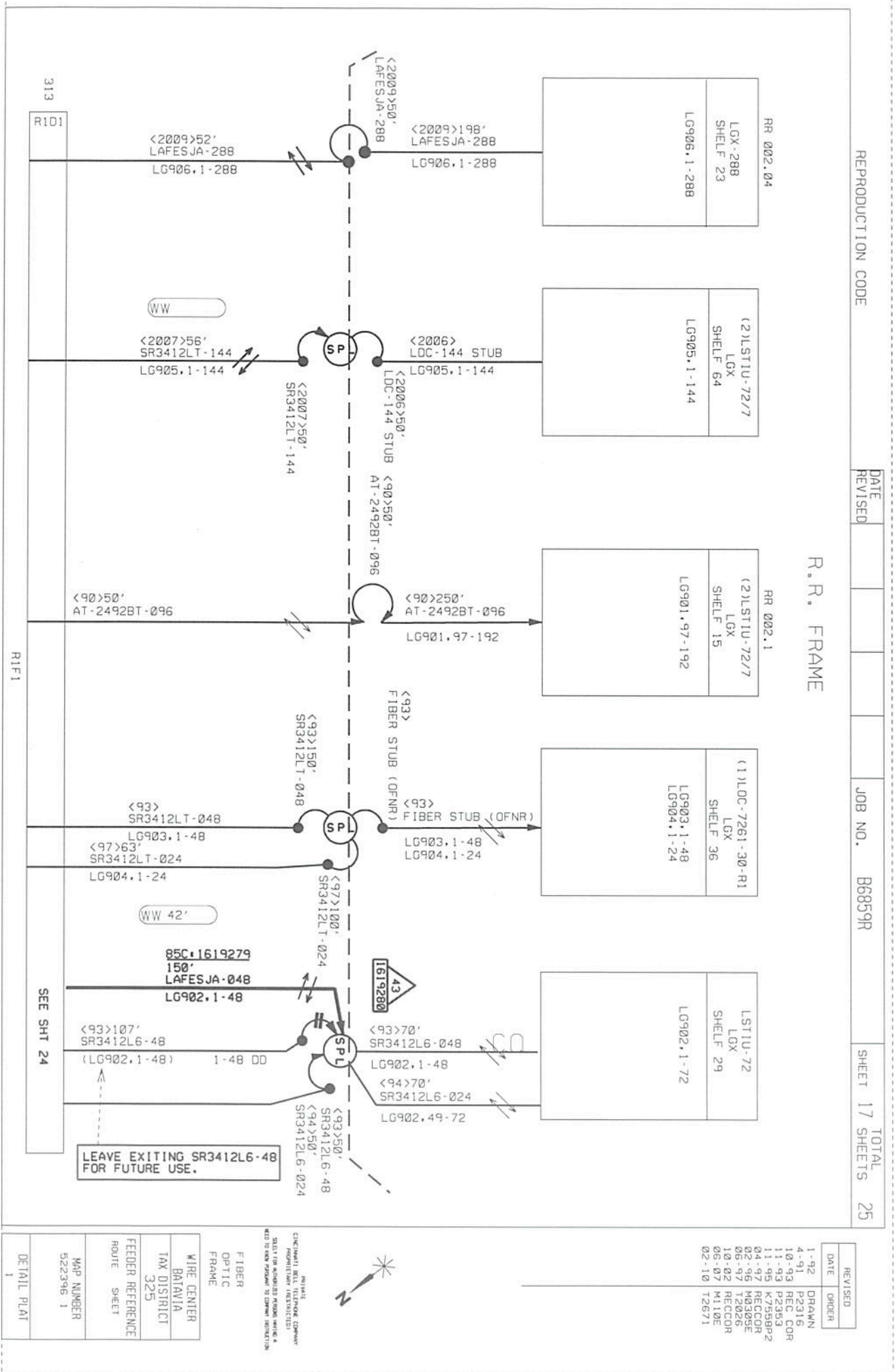

REVISED	
DATE	ORDER
1-92	DRAWN
4-91	P2316
10-93	REC C
11-93	P2353
11-99	K7558
04-97	RECCO
02-96	M0305
06-97	T2026
10-02	RECCO
06-07	M110E
02-10	T2671



D  
22X:1103204  
<2008>205'  
BKMA-25PR





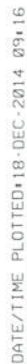

522396 1

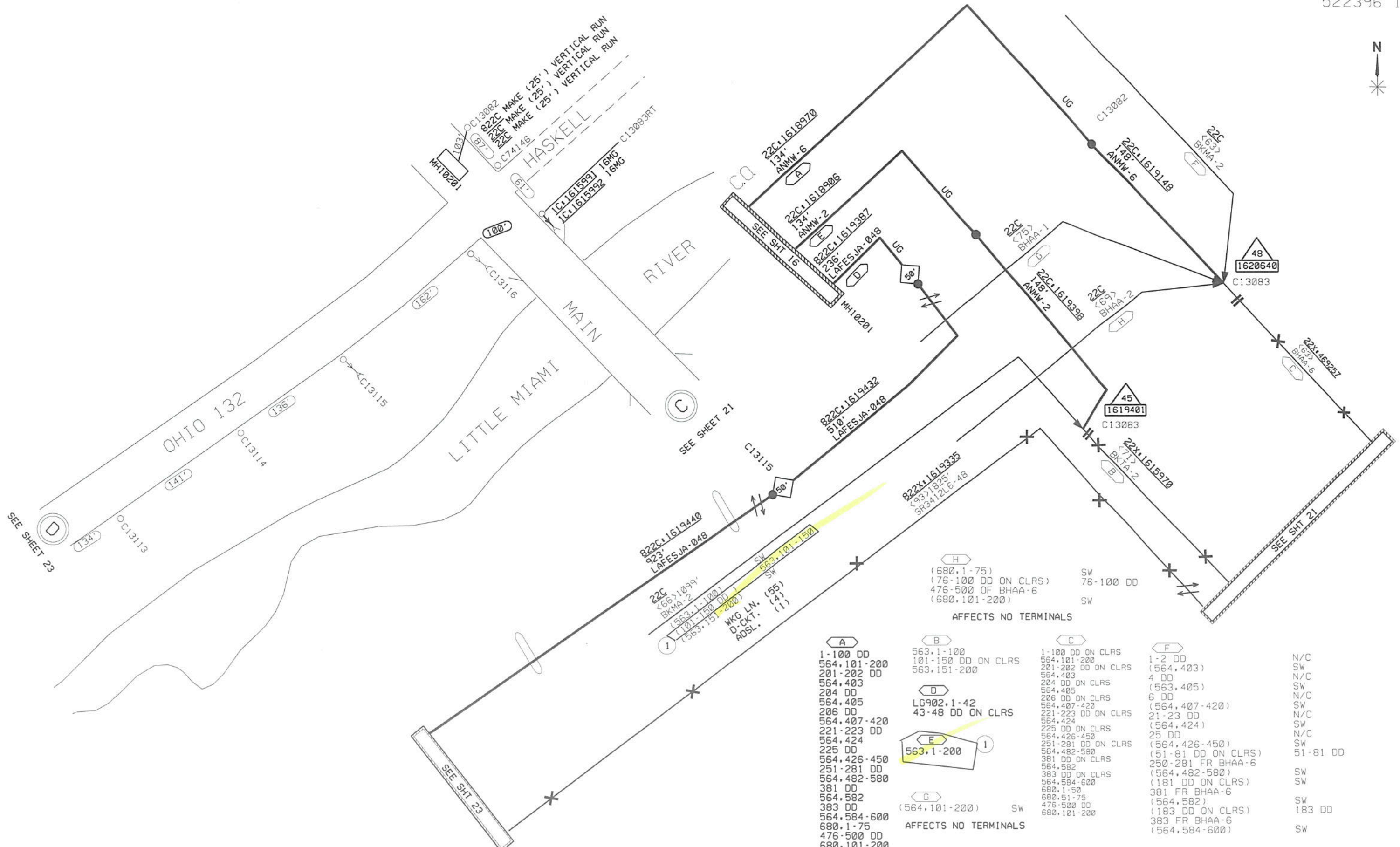

<b>A</b> 1-100 DD 564,101-200 201-202 DD 564,403 204 DD 564,405 206 DD 564,407-420 221-223 DD 564,424 225 DD 564,426-450 251-281 DD 564,482-580 381 DD 564,582 383 DD 564,584-600 680,1-75 476-500 DD 680,101-200		<b>B</b> 563,1-100 101-150 DD ON CLRS 563,151-200  <b>D</b> LG902,1-42 43-48 DD ON CLRS  <b>E</b> 563,1-200  <b>G</b> (564,101-200) SW AFFECTS NO TERMINALS		<b>C</b> 1-100 DD ON CLRS 564,101-200 201-202 DD ON CLRS 564,403 204 DD ON CLRS 564,405 206 DD ON CLRS 564,407-420 221-223 DD ON CLRS 564,424 225 DD ON CLRS 564,426-450 251-281 DD ON CLRS 564,482-580 381 DD ON CLRS 564,582 383 DD ON CLRS 564,584-600 680,1-50 680,51-75 476-500 DD 680,101-200		<b>F</b> 1-2 DD (564,403) 4 DD (563,405) 6 DD (564,407-420) 21-23 DD (564,424) 25 DD (564,426-450) (51-81 DD ON CLRS) 250-281 FR BHAA-6 (564,482-580) (181 DD ON CLRS) 381 FR BHAA-6 (564,582) (183 DD ON CLRS) 383 FR BHAA-6 (564,584-600)		N/C SW N/C SW N/C SW N/C SW N/C SW 51-81 DD SW SW SW 183 DD SW	
--	--	---	--	---	--	--	--	---	--

522396 1

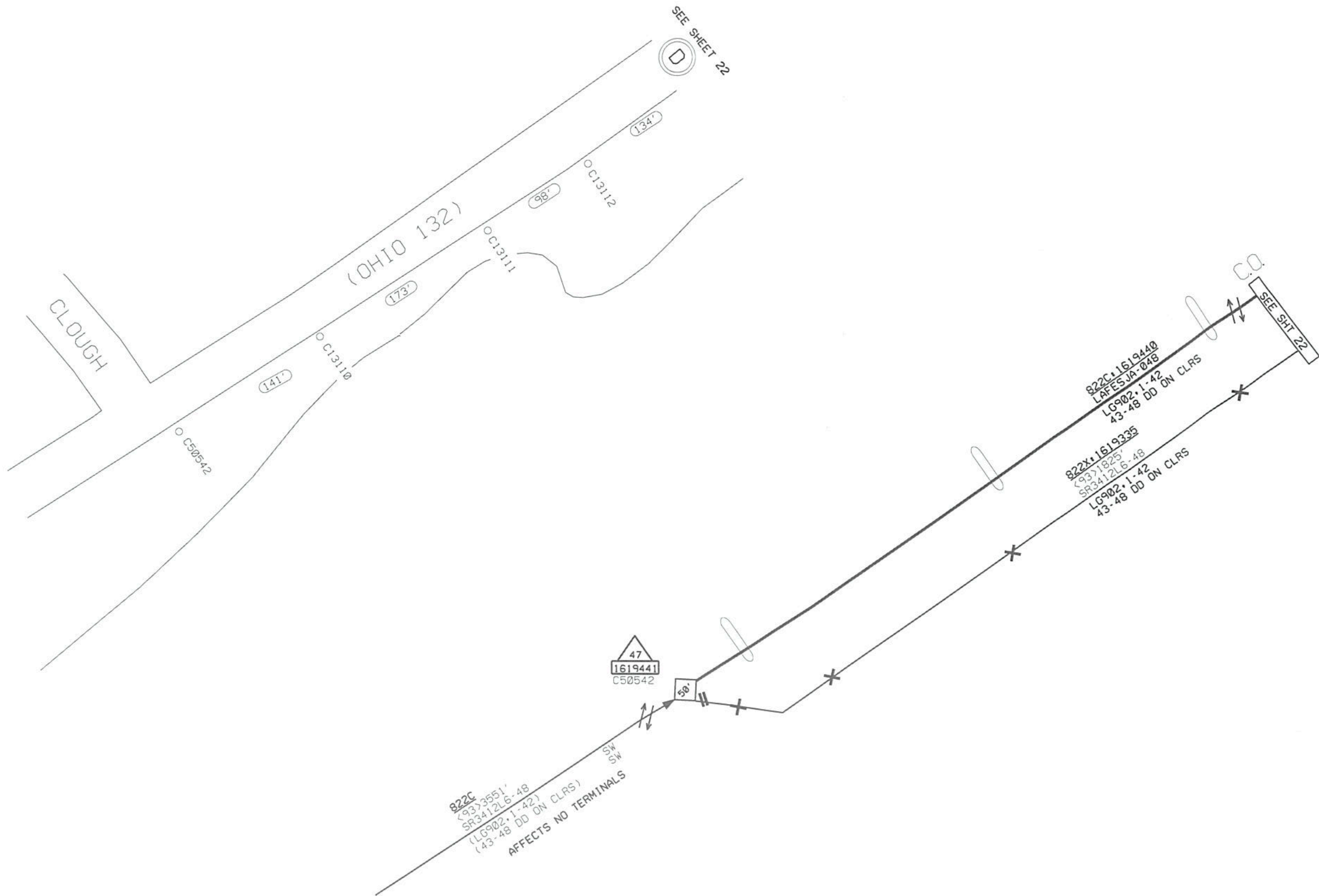

522396 1

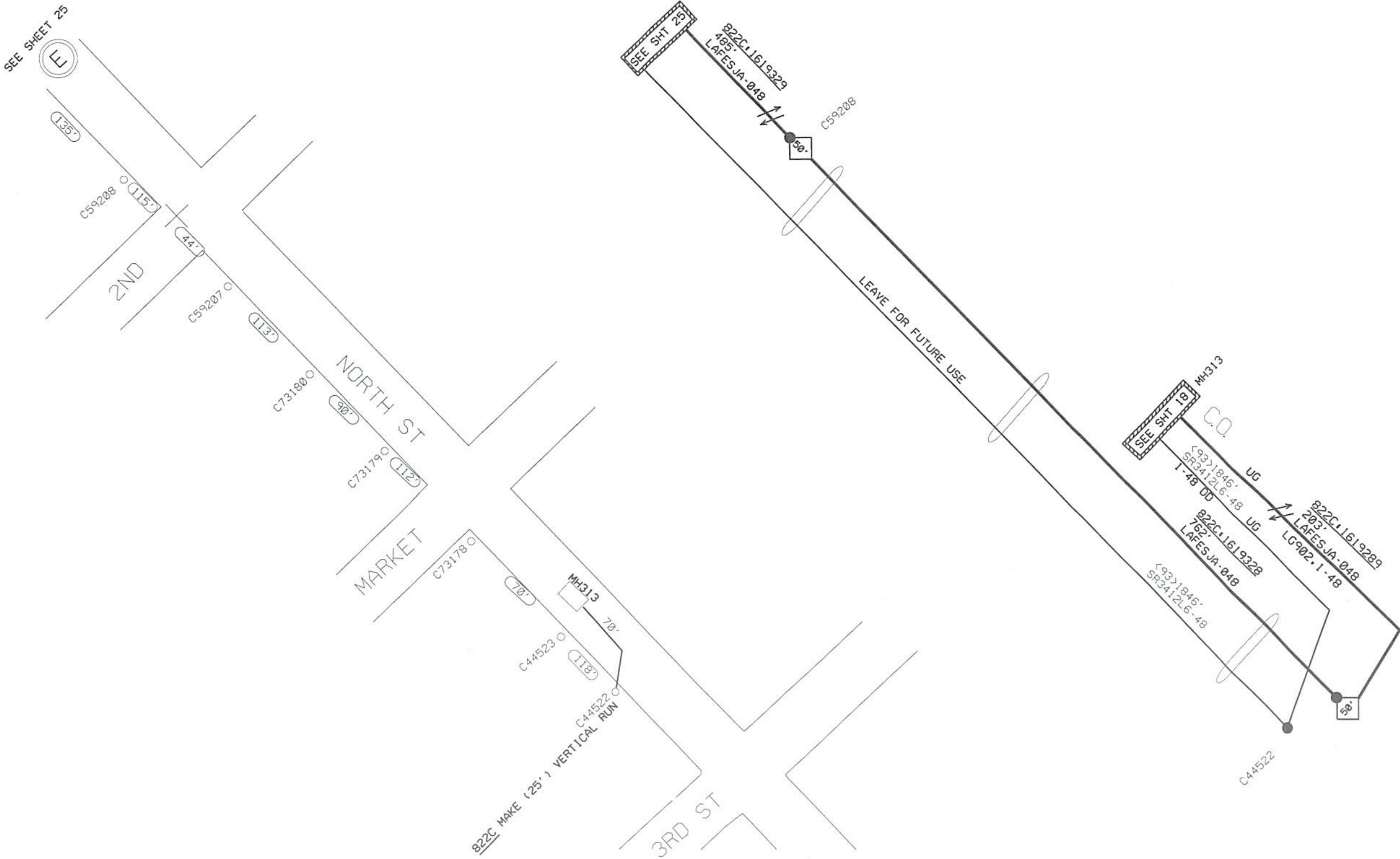

522396 1

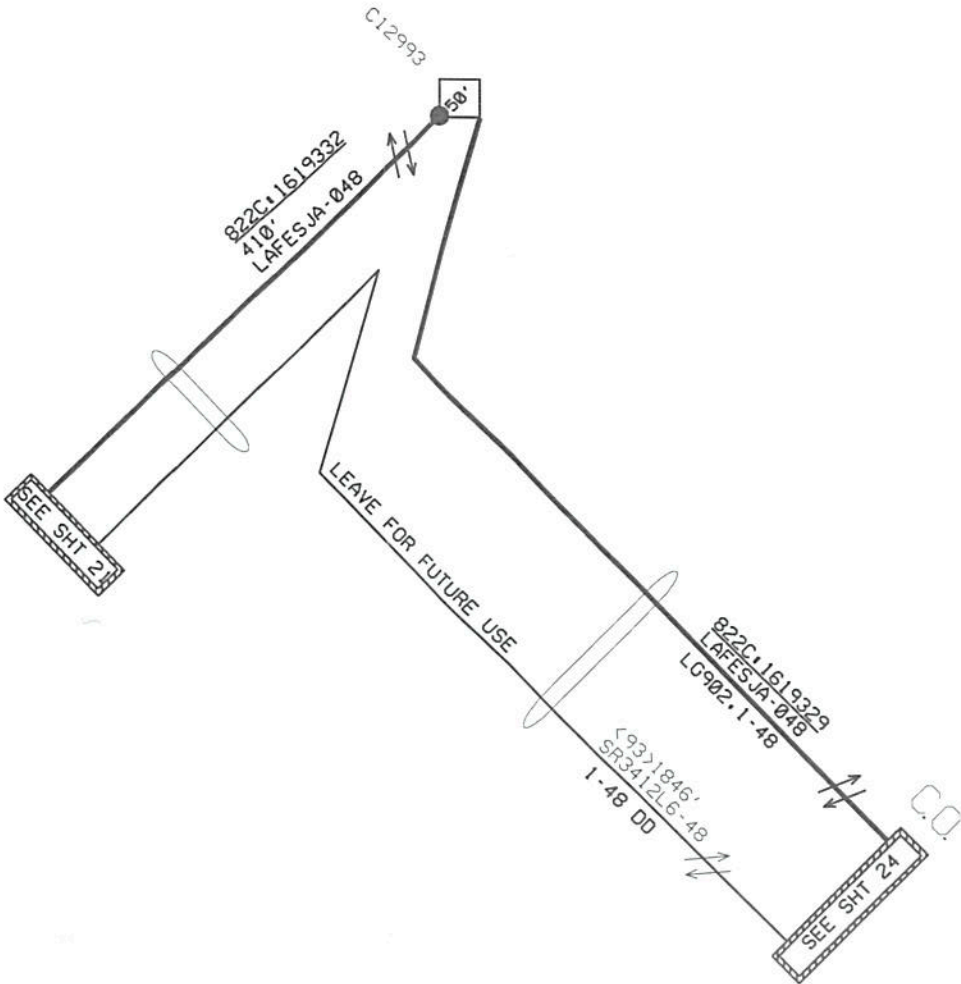
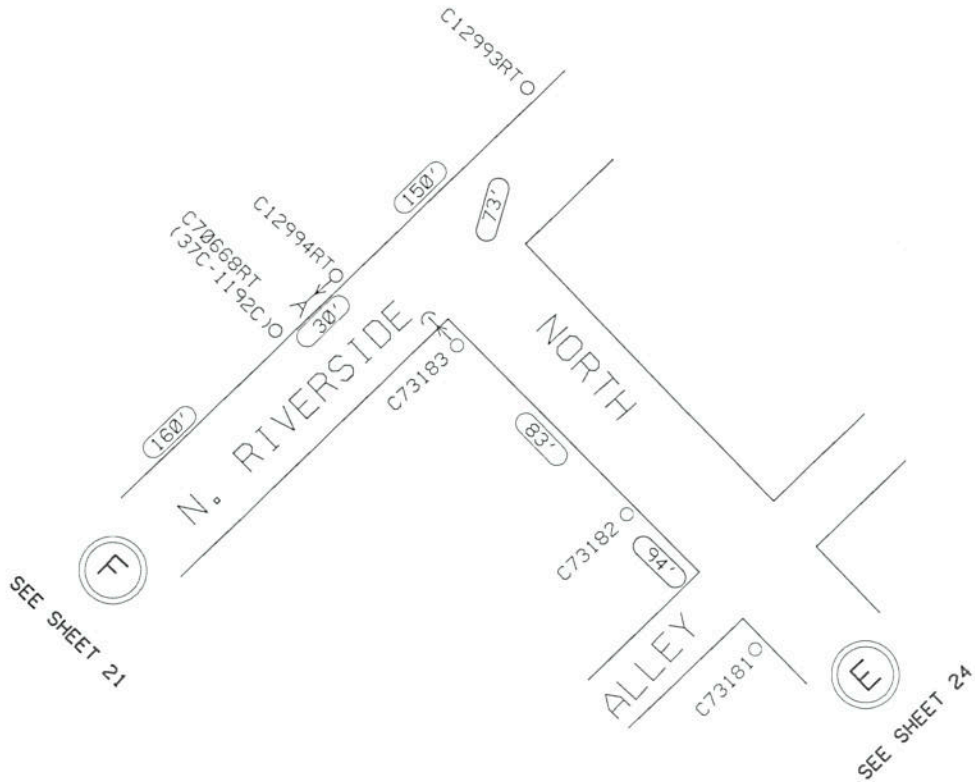

**CERTIFICATE OF SERVICE**

This is to certify that I served the foregoing upon the Village of Batavia by e-mailing it to counsel of record, Mark S. Yurick, Taft Stettinius & Hollister LLP, 65 East State Street, Suite 1000, Columbus, Ohio 43215 at [myurick@taftlaw.com](mailto:myurick@taftlaw.com) and upon Christopher L. Moore, Schroeder Maundrell Barbieri & Powers, 5300 Socialville-Foster Road, Suite 200, Mason, Ohio 45040 at [cmoore@smbplaw.com](mailto:cmoore@smbplaw.com) this 30<sup>th</sup> day of January, 2015.

/s/ Douglas E. Hart \_\_\_\_\_

**This foregoing document was electronically filed with the Public Utilities**

**Commission of Ohio Docketing Information System on**

**1/30/2015 4:50:52 PM**

**in**

**Case No(s). 14-1576-TP-PWC**

Summary: Exhibit C to Testimony of David Smiley electronically filed by Mr. Douglas E. Hart on behalf of Cincinnati Bell Telephone Company LLC