

Oregon Lateral

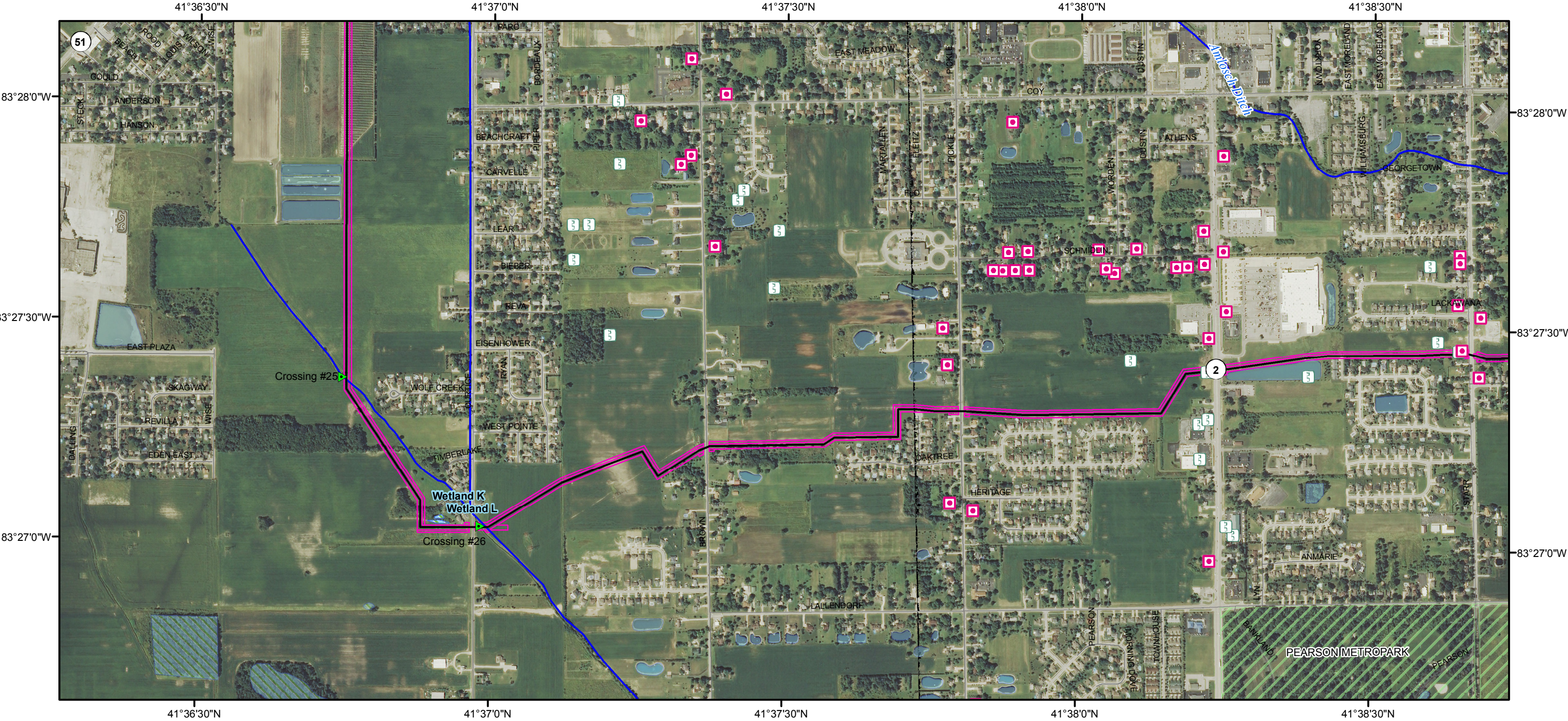

0 500 1,000 2,000 Feet

0 0.125 0.25 0.5 Miles

Absolute Scale: 1:12,000

Scale:

1 in = 1,000 ft

Design	Draft	Check
MRS	MRS	

Date: 9/29/2014

Legend

- 24" Pipeline Centerline
- Limits of Disturbance
- Lake / Pond
- Wetland
- Field Delineated Wetland
- ODNR T&E
- Metro Parks
- Bat Tree
- Ephemeral Stream - Bore
- Ephemeral Stream - Open Trench
- Intermittent/Perennial Stream - Bore
- Intermittent/Perennial - Open Trench
- Prairie / Grassland
- Cemetery
- National Historic Landmark
- National Registry
- Ohio Archeological Inventory
- Ohio Historic Inventory
- 100 Year Floodplain
- Regulated Floodway

11x17

Utility Technologies International
4700 Homer Ohio Lane
Groveport, Ohio 43125
(614) 482-8080

Total Capabilities in the Pipeline Industry

NCGT Oregon Lateral
Proposed Natural Gas Pipeline Project

Wood and Lucas Counties, Ohio
OPSB Case # 14-1754-GA-BLN

This foregoing document was electronically filed with the Public Utilities

Commission of Ohio Docketing Information System on

10/7/2014 2:49:49 PM

in

Case No(s). 14-1754-GA-BLN

Summary: Letter of Notification -- Exhibit C (Part 7 of 8) electronically filed by Mrs. Gretchen L. Petrucci on behalf of North Coast Gas Transmission LLC