



BRICKER & ECKLER LLP
100 South Third Street
Columbus, OH 43215-4291
MAIN: 614.227.2300
FAX: 614.227.2390

www.bricker.com
info@bricker.com

Sally W. Bloomfield
614.227.2368
sbloomfield@bricker.com

August 19, 2014

Via Electronic Filing

Ms. Barcy McNeal
Administration/Docketing
Public Utilities Commission of Ohio
180 East Broad Street, 11th Floor
Columbus, OH 43215-3793

Re: 6011 Greenwich Windpark, LLC
Case No. 13-990-EL-BGN

Dear Ms. McNeal:

This letter has two purposes. First, this letter is to bring to the attention of the Ohio Power Siting Board ("Board") information concerning the letters posted in the docket between the dates of July 3, 2014 and August 18, 2014, well after the above referenced case had been submitted on the record. The second purpose of this letter is to address the so-called "survey" submitted to the Board on August 1, 2014.

From July 3, 2014 to August 18, 2014, twenty-five different correspondents submitted letters to the Board. Lanay Smith lives about 7.6 miles from the project. Suzanna Lynch claims to be an adjacent landowner but gives no address. The Huron County Auditor's site shows no properties owned by Suzanna Lynch in Huron County. The address given by Megan Ponchel is owned by a different person, and the address given for Julia Shepherd is owned by Scott and Rubin Shepherd.

Many of the remaining letters are from property owners who are **not** in, nor adjacent to, the project area of the 6011 Greenwich Windpark. Our research on the addresses of the letter writers shows that of the twenty-five different correspondents, only five are adjacent landowners. Attached are copies of four maps, which display the locations of the properties of the letter writers.

On August 1, 2014, Mr. Kevin Ledet submitted "surveys" in petition format that had two columns, for or against. Attached is a map of the persons who signed that "survey" that could be identified by address. In a number of cases, people signed the "survey" who resided at the same address. Also, the map shows that a number of the signatories are those who already signed leases with the Greenwich project and thus have a binding contract for which they will receive payments for the leases. Based on this fact, it is not logical that they would now oppose the project; thus, it appears that they were not given the correct information about signing the survey.

Case No. 13-990-EL-BGN

August 19, 2014

Page 2

Please do not hesitate to contact me if you have any questions.

Sincerely,



Sally W. Bloomfield

Attachments

CC: Greta See (w/Attachments)
Parties of Record (w/Attachments)

OWNER

- BORDAS JOHN ALEX & APRIL LYNETTE
- BRUBAKER RAY M & JOY E
- HARTLEY EARL R & MARY E
- JOHNSON KENNETH L & HEIDI P
- MCCORMACK STEVEN G & SUSAN C

- RISNER GLASTER & ALVA
- RISNER MARK A & VICTORIA L
- SHEPHERD KURT G
- SHEPHERD L SCOTT & ROBIN ANN
- STARCHER RICHARD & JUDY
- WHITE TIMOTHY A & LURA M
- Wind Turbines
- Leased Land

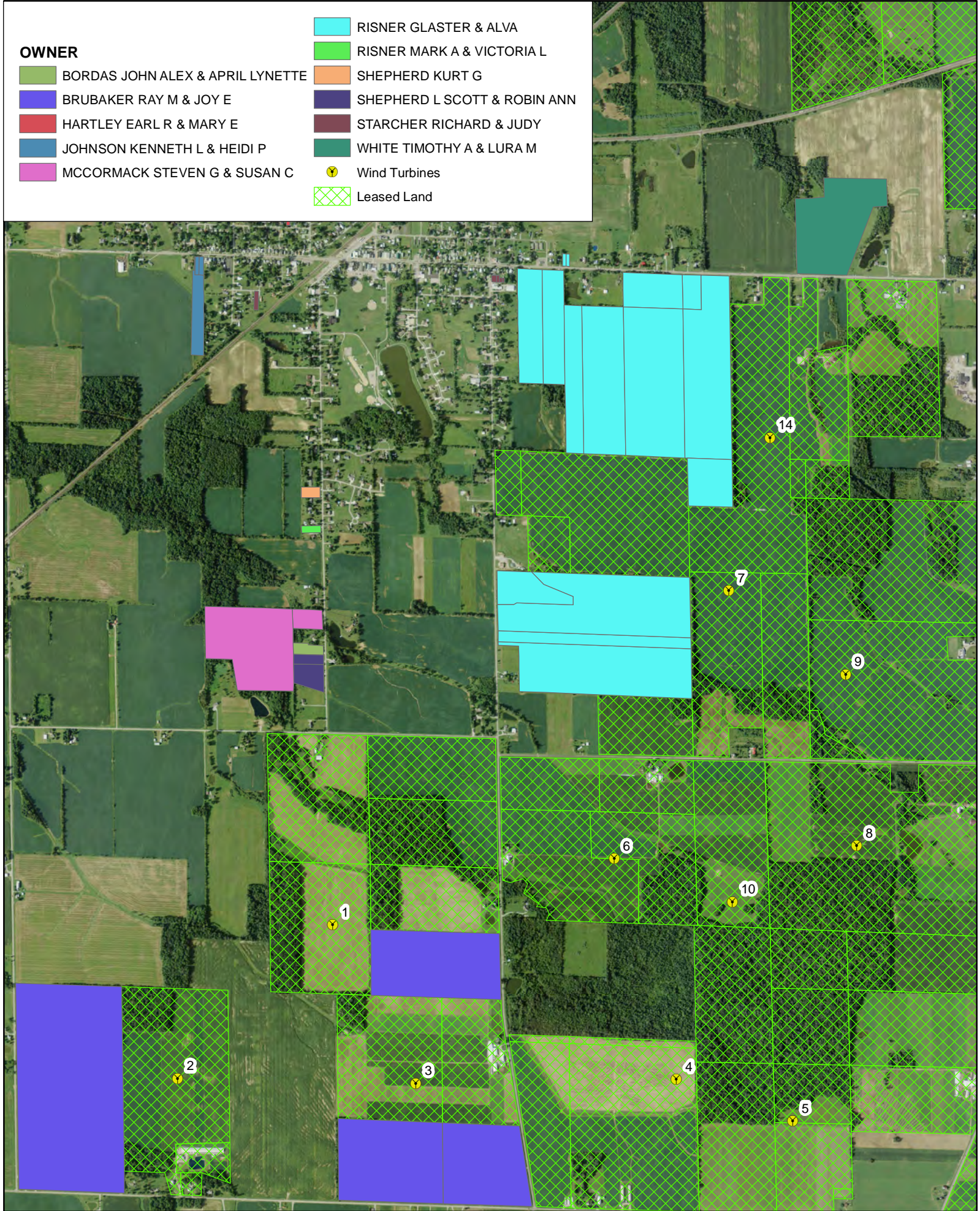

Project: Greenwich

Created By: Windlab Systems Pty Ltd Date: 8/19/2014







0 0.125 0.25 0.5 Miles

Scale- 1:20,000

N



OWNER

-  HICKS MARION M & JULIA J
-  LEBER WALTER H JR LEBER FAYE A
-  LEE RONALD L & BONITA L
-  RURAL COONHUNTERS INC
-  Wind Turbines
-  Leased Land

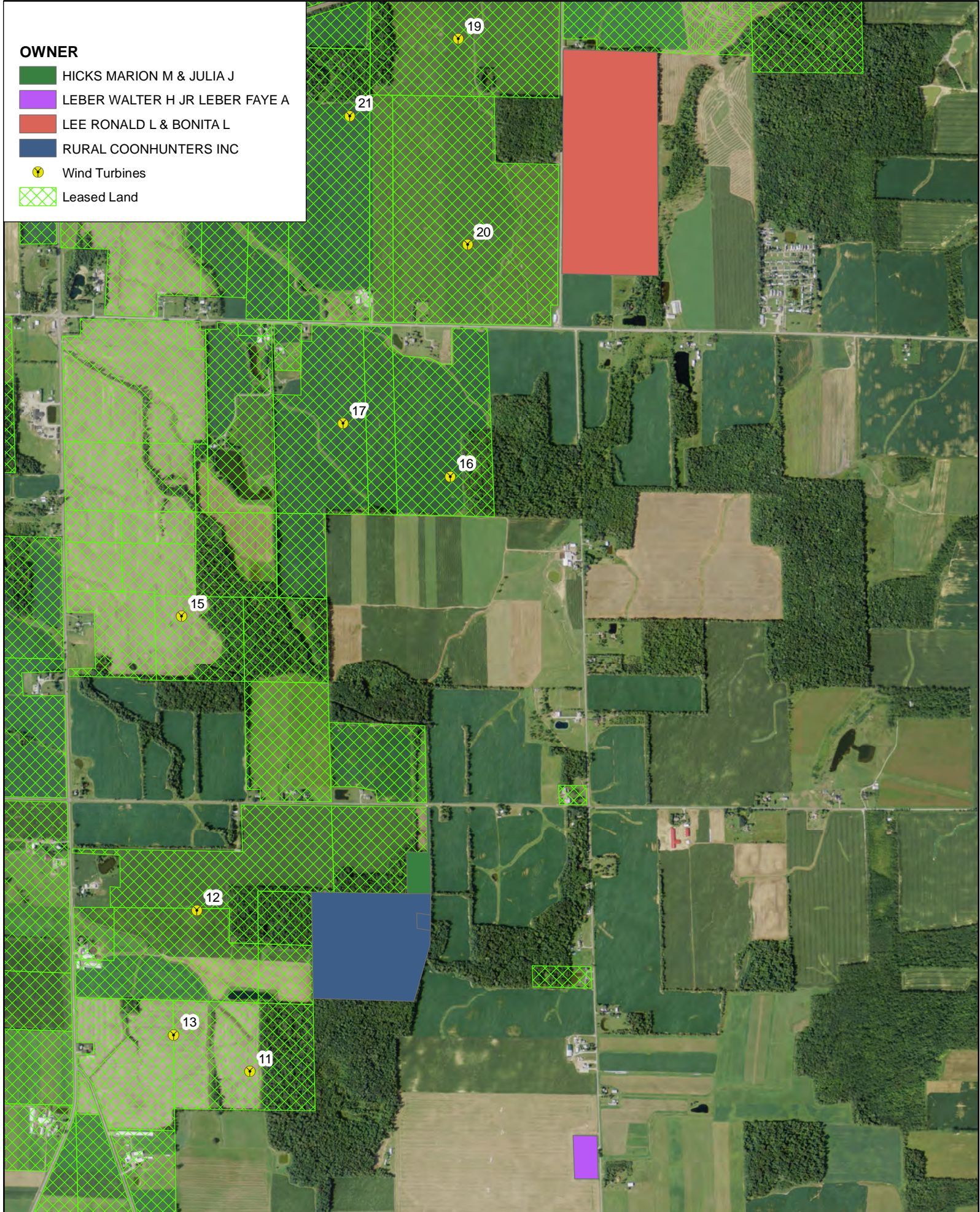

Project: Greenwich

Created By: Windlab Systems Pty Ltd Date: 8/19/2014

0 0.125 0.25 0.5 Miles

Scale- 1:20,000

N



OWNER

- HARTLEY EARL R & MARY E
- JOHNSON KENNETH L & HEIDI P
- LAMOREAUX GENE E & SANDRA S
- LUCAL RICHARD K & CHERYL A
- OMEGA CROP CO LLC
- RISNER GLASTER & ALVA
- RISNER MARK A & VICTORIA L
- STARCHER RICHARD & JUDY
- WHITE TIMOTHY A & LURA M
- Wind Turbines
- Leased Land

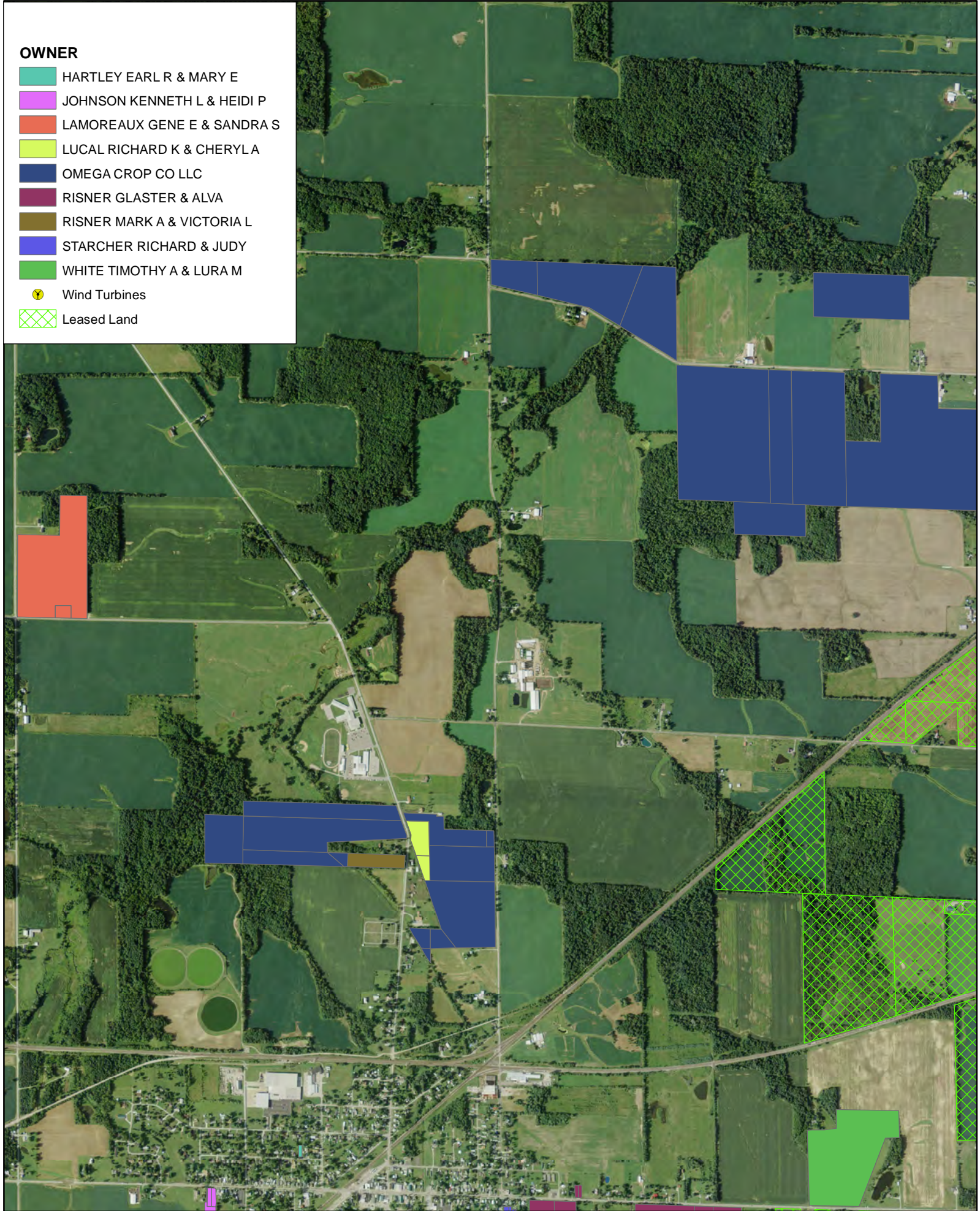

Project: Greenwich

Created By: Windlab Systems Pty Ltd Date: 8/19/2014

0 0.125 0.25 0.5 Miles

Scale- 1:20,000

N



OWNER

- LEE RONALD L & BONITA L
- OMEGA CROP CO LLC
- WHITE TIMOTHY A & LURA M
- Wind Turbines
- Leased Land

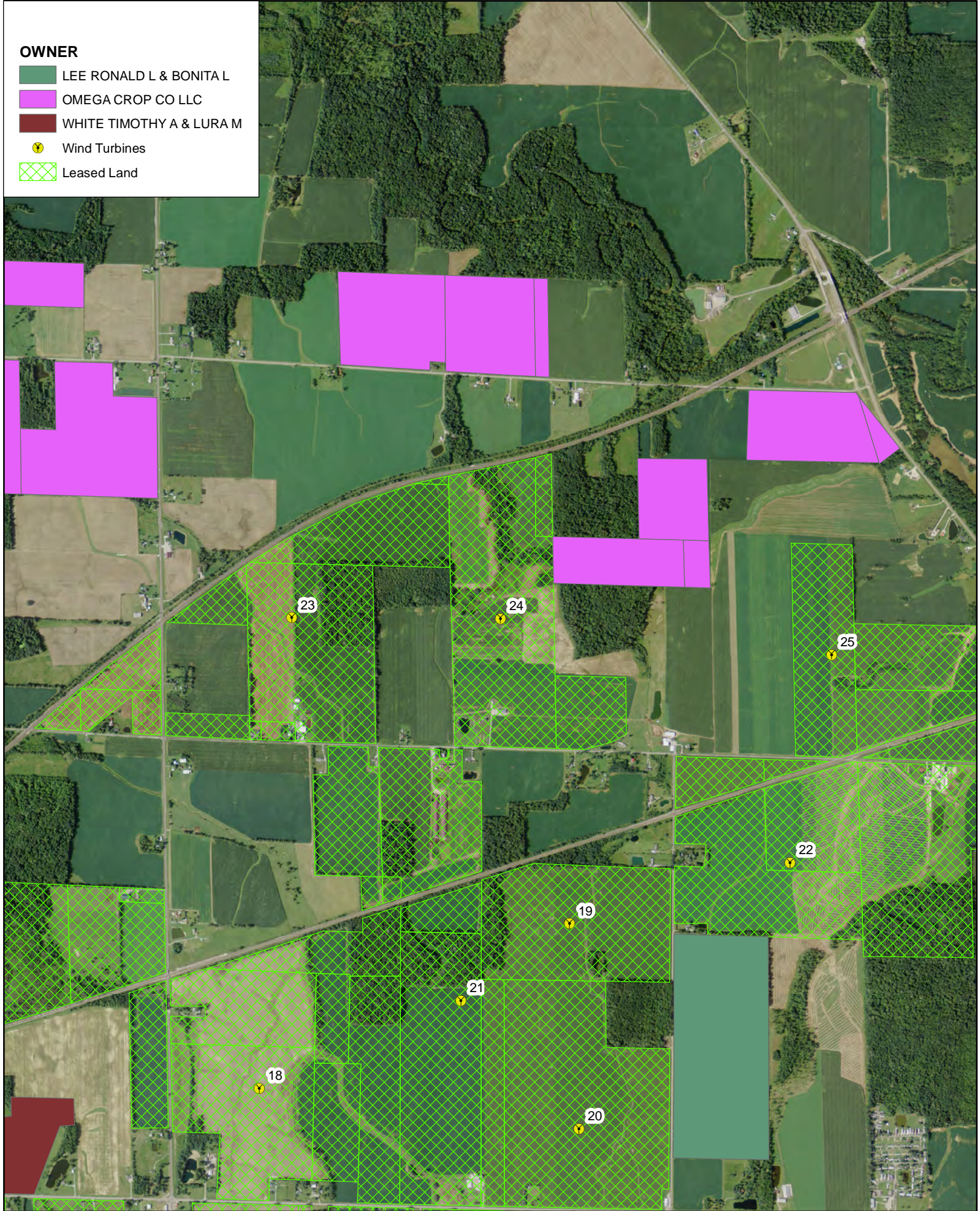

Project: Greenwich

Created By: Windlab Systems Pty Ltd Date: 8/19/2014

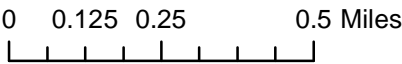



Scale- 1:20,000

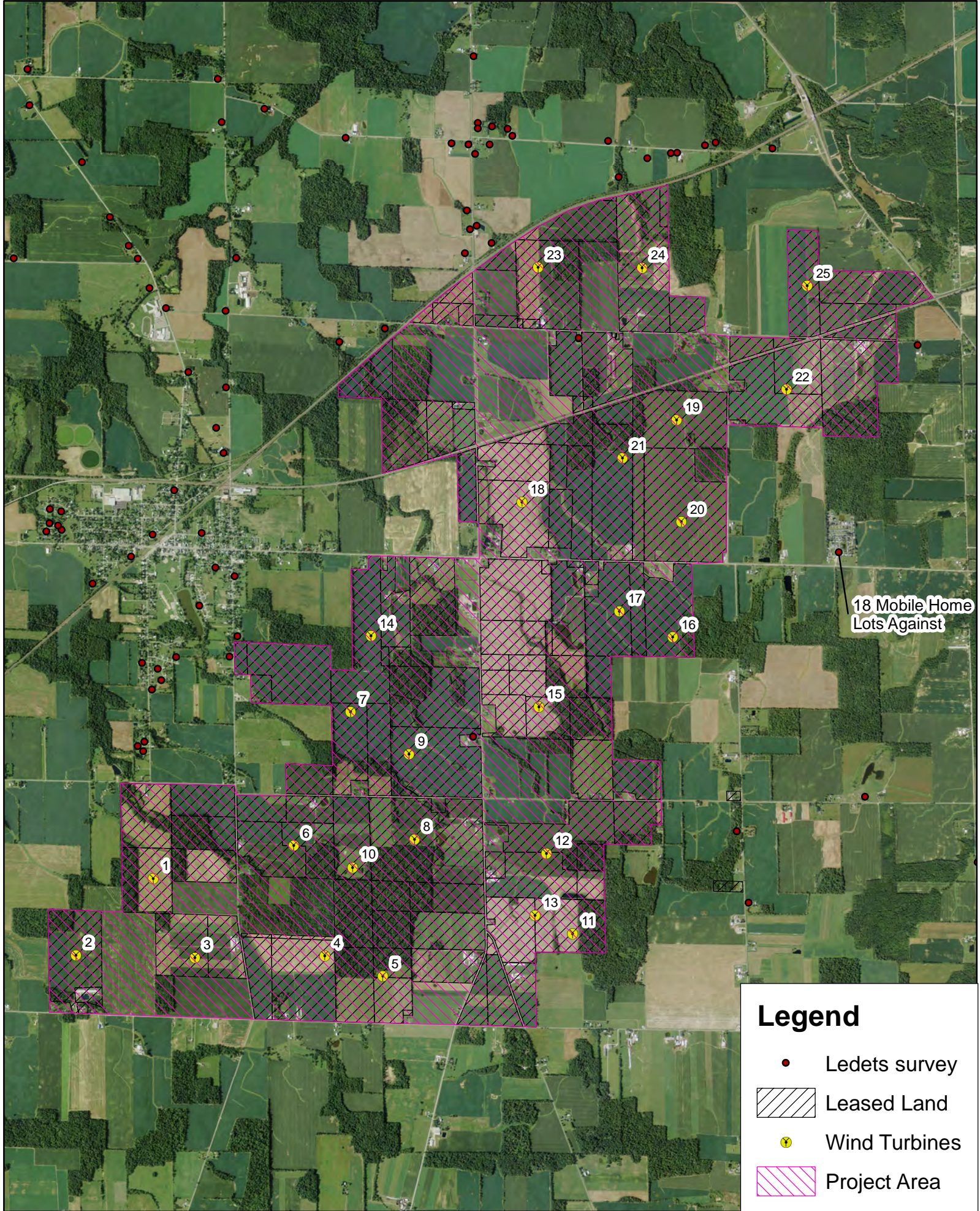



Legend

- Ledets survey
-  Leased Land
-  Wind Turbines
-  Project Area

This foregoing document was electronically filed with the Public Utilities

Commission of Ohio Docketing Information System on

8/19/2014 4:07:57 PM

in

Case No(s). 13-0990-EL-BGN

Summary: Correspondence of 6011 Greenwich Windpark, LLC electronically filed by Teresa Orahod on behalf of Sally Bloomfield