



**BRICKER & ECKLER LLP**  
100 South Third Street  
Columbus, OH 43215-4291  
MAIN: 614.227.2300  
FAX: 614.227.2390

www.bricker.com  
info@bricker.com

**Sally W. Bloomfield**  
614.227.2368  
sbloomfield@bricker.com

July 3, 2014

*Via Electronic Filing*

Ms. Barcy McNeal  
Administration/Docketing  
Public Utilities Commission of Ohio  
180 East Broad Street, 11<sup>th</sup> Floor  
Columbus, OH 43215-3793

**Re: 6011 Greenwich Windpark, LLC**  
**Case No. 13-990-EL-BGN**

Dear Ms. McNeal:

The purpose of this letter is to bring to the attention of the Ohio Power Siting Board ("Board") that of the letters posted in the docket of this matter written to the Board came after the above referenced matter had been submitted on the record between the dates of June 13, 2014 and June 30, 2014. Many of the letters are from property owners who are **not** in, nor adjacent to, the Project area of the 6011 Greenwich Windpark. Our research on the addresses of the letter writers shows that of the eleven different correspondents, five to seven are outside the Project area and are not adjacent property owners.

The Board received letters from Messrs. Dennis Albert, Clark Hunter, Jerry Lay, Gerald Oney, Jacob Rhine, Thomas Rhine, Lowell Kreager, and Msses. Teresa Risner, Bettina Duffield, Virginia Robson and Audrey Vogel.

Ms. Teresa Risner and Messrs. Jacob and Thomas Rhine live on the other side of Greenwich, 2.8 miles and 1.22 miles distant from the windpark. Many of the others are not even adjacent to the proposed windpark. The distances from their properties vary from nearly a mile to nearly a quarter of a mile, one is across the street, and another is one parcel away from the perimeter of the windpark.

Attached are copies of two maps, which display the locations of the properties of the letter writers. Please do not hesitate to contact me if you have any questions.

Sincerely,

Sally W. Bloomfield

Attachment

CC: Greta See (w/Attachment)  
Parties of Record (w/Attachment)



# Legend

## New Detractors

### OWNER

- ALBERT DENIS L & KATHLEEN A OR SURV
- HUNTER RICHARD CLARK & BONNIE DEANE OR SURV
- HUNTER RICHARD CLARK HUNTER BONNIE DEANE/SURV
- LAY E EILEEN
- Wind Turbines
- Leased Land
- Land Status

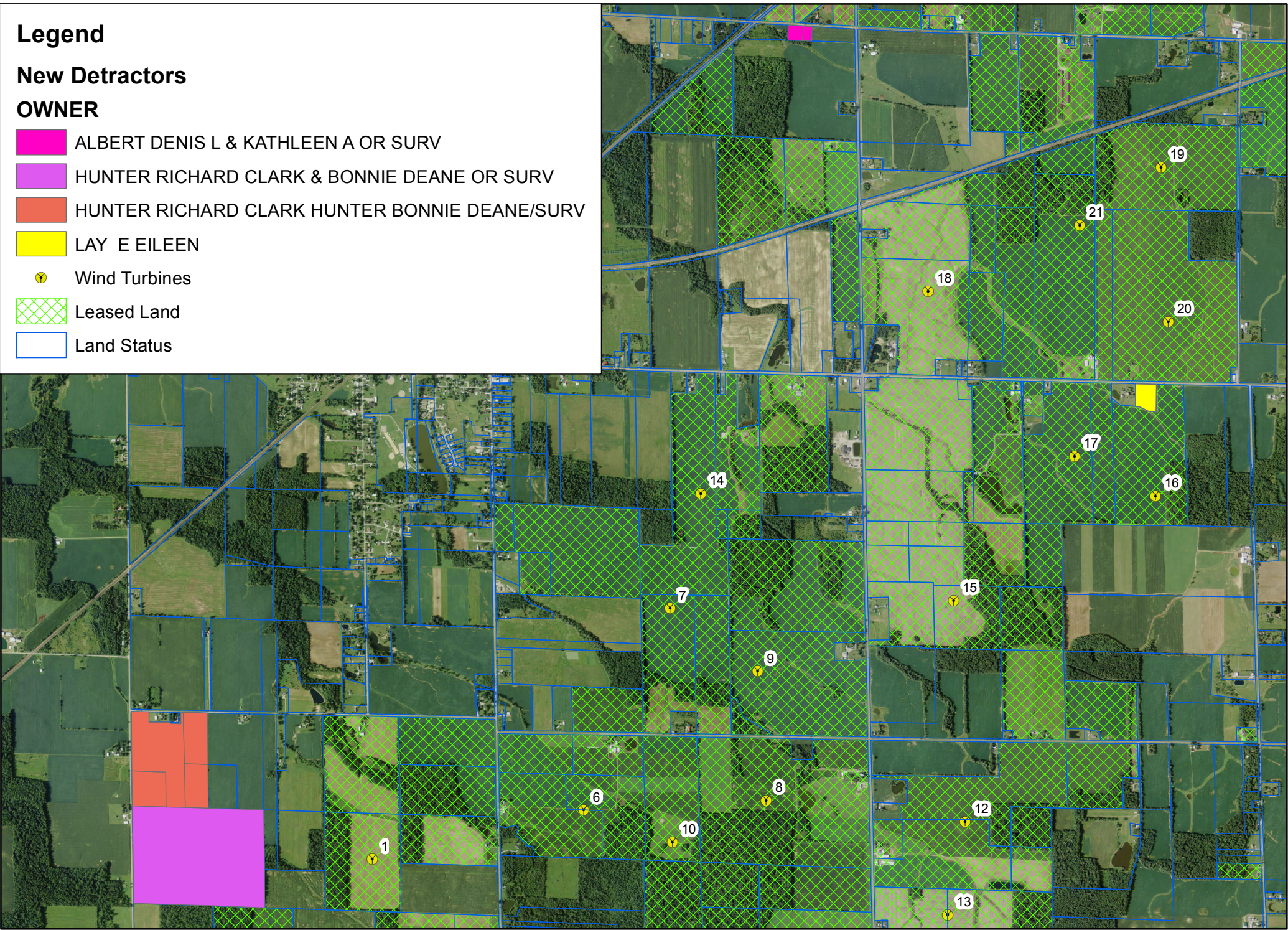

## Project: Greenwich

Created By: Windlab Systems Pty Ltd Date: 6/30/2014

0 0.25 0.5 1 Miles

Scale-1:27,000





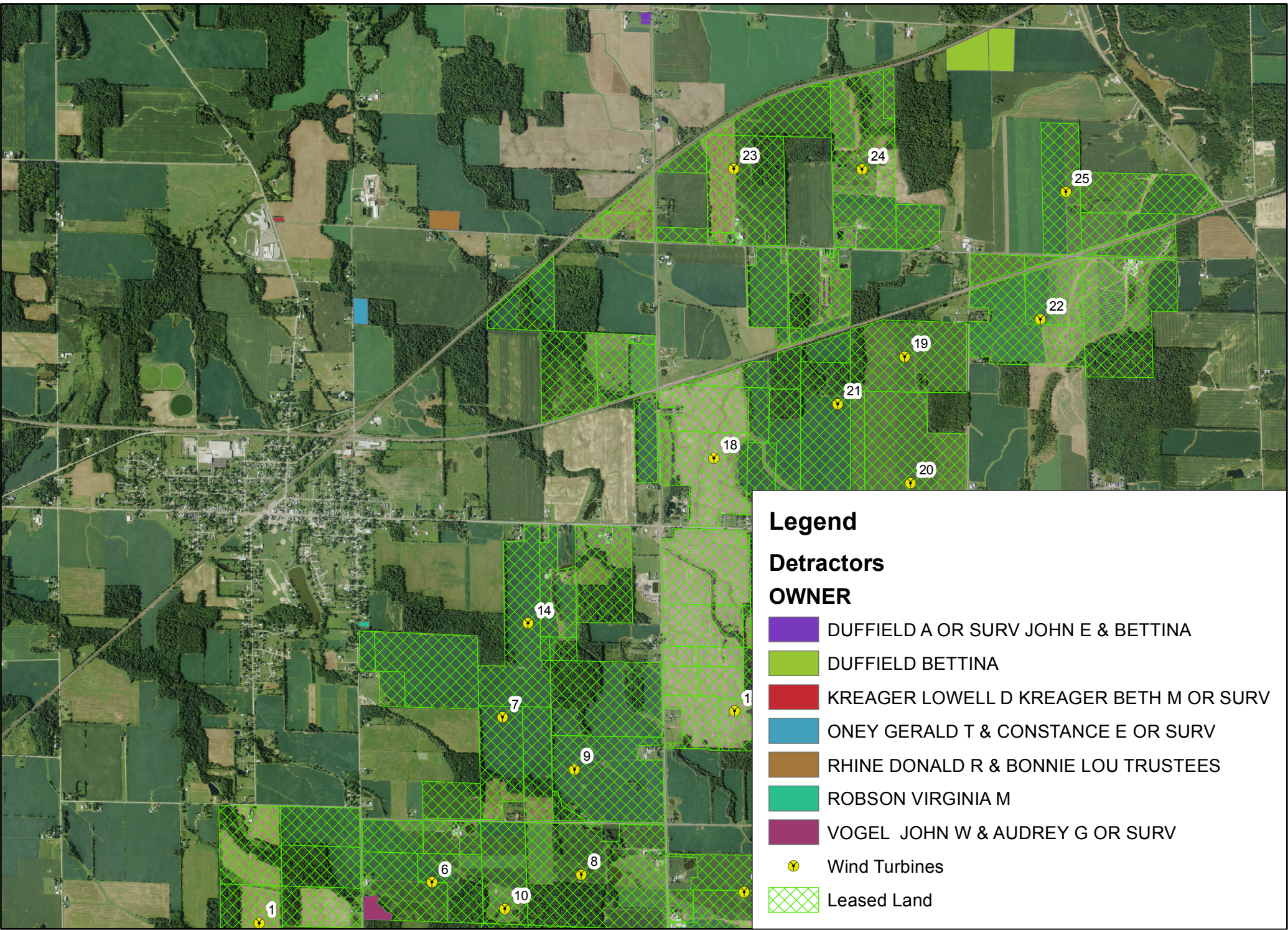

**Legend**

**Detractors**

**OWNER**

- DUFFIELD A OR SURV JOHN E & BETTINA
- DUFFIELD BETTINA
- KREAGER LOWELL D KREAGER BETH M OR SURV
- ONEY GERALD T & CONSTANCE E OR SURV
- RHINE DONALD R & BONNIE LOU TRUSTEES
- ROBSON VIRGINIA M
- VOGEL JOHN W & AUDREY G OR SURV
- Wind Turbines
- Leased Land

**Project: Greenwich**

Created By: Windlab Systems Pty Ltd Date: 7/1/2014

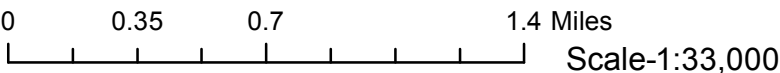



**This foregoing document was electronically filed with the Public Utilities**

**Commission of Ohio Docketing Information System on**

**7/3/2014 10:16:33 AM**

**in**

**Case No(s). 13-0990-EL-BGN**

Summary: Correspondence of 6011 Greenwich Windpark, LLC electronically filed by Teresa Orahod on behalf of Sally Bloomfield