



June 16, 2014

**Case No. 14-0452-EL-REN
Donahue SR.-Tom-OH-PV-6.75kW Residence
Staff Interrogatories**

Question 1: In sections **A-D** in the application, the city stated is Marrysville. However, according to USPS.com, the correct city should be Marysville. Is the correct city Marysville?

Answer 1: The correct city is Marysville.

April 29, 2014

**Case No. 14-0452-EL-REN and 14-0651-EL-REN
Donahue SR.-Tom-OH-PV-6.75kW Residence
Staff Interrogatories – Initial Set**

Question 1: Cases 14-0452-EL-REN and 14-0651-EL-REN appear to be identical applications. Are these duplicate applications in which one should be deleted? Please explain.

Answer 1: These are two separate projects and applications.

Case No. 14-0452-EL-REN
Donahue SR.-Tom-OH-PV-6.75kW Residence
6.75 kW
27 modules at 250 watts
17881 Waldo Rd., Marrysville, OH 43040

Case No. 14-0651-EL-REN
Donahue Jr.-Tom-OH-PV-6kW Residence
6 kW
24 modules at 250 watts
17920 Waldo Road, Marysville, OH 43040

April 30, 2014

**Case No. 14-0452-EL-REN and 14-0651-EL-REN
Donahue SR.-Tom-OH-PV-6.75kW Residence
Staff Interrogatories – Second Set**

Question 1: In your answer to Question 1 in the first set of interrogatories, you state that the applications are separate projects, but according to section **N.1.b** they are both using the same meter (Serial Number 20878671). Staff cannot issue multiple certificates using the same meter and these applications should be combined into one application.

Answer 1: The serial numbers for the meters should actually be different. See information and photos below:

**Case No. 14-0452-EL-REN
Donahue SR.-Tom-OH-PV-6.75kW Residence
6.75 kW
27 Mage Solar modules at 250 watts
17881 Waldo Rd., Marrysville, OH 43040**

Meter Manufacturer: GE Meter
Meter Model: Hialeah Meter
Meter Serial Number: 20878671



Case No. 14-0651-EL-REN
Donahue Jr.-Tom-OH-PV-6kW Residence
6 kW
24 Mage modules at 250 watts
17920 Waldo Road, Marysville, OH 43040
Meter Manufacturer: ABB
Meter Model: Hialeah Meter
Meter Serial Number: 83433778

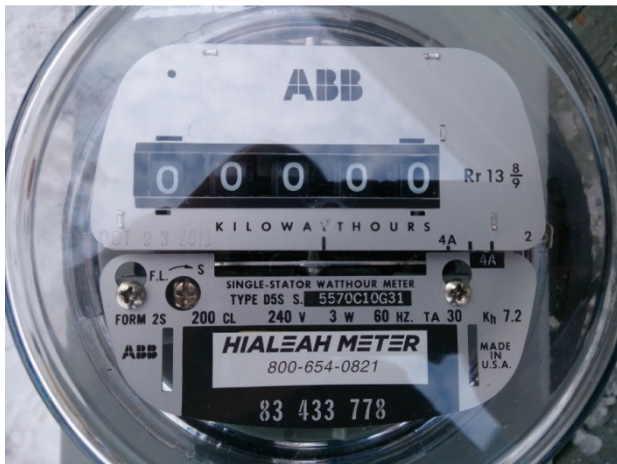

Case No. 14-0651-EL-REN
Donahue SR.-Tom-OH-PV-6.75kW Residence

Staff Interrogatories – Third Set

Question 1: In the initial set of interrogatories you stated the following information:

“Case No. 14-0452-EL-REN
Donahue SR.-Tom-OH-PV-6.75kW Residence
6.75 kW
27 modules at 250 watts
17881 Waldo Rd., Marysville, OH 43040

Case No. 14-0651-EL-REN
Donahue Jr.-Tom-OH-PV-6kW Residence
6 kW
24 modules at 250 watts
17920 Waldo Road, Marysville, OH 43040”

Please send an additional photograph depicting the 24 modules located at 17920 Waldo Rd.

Answer 1: Please see below a photo of the 24 modules for Case No. 14-0651-EL-REN. This photo shows the 24 modules associated with this facility.



Please let me know if you have any further questions and thank you for your cooperation.

Best,
Anna Nocas

Senior Associate
Sol Systems, LLC

This foregoing document was electronically filed with the Public Utilities

Commission of Ohio Docketing Information System on

6/16/2014 5:20:13 PM

in

Case No(s). 14-0452-EL-REN

Summary: Reply reply to staff interrogatory 2 electronically filed by Ms. Anna Noucas on behalf of Donahue SR., Tom