



BRICKER & ECKLER LLP
100 South Third Street
Columbus, OH 43215-4291
MAIN: 614.227.2300
FAX: 614.227.2390

www.bricker.com
info@bricker.com

Sally W. Bloomfield
614.227.2368
sbloomfield@bricker.com

June 13, 2014

Via Electronic Filing

Ms. Barcy McNeal
Administration/Docketing
Public Utilities Commission of Ohio
180 East Broad Street, 11th Floor
Columbus, OH 43215-3793

Re: 6011 Greenwich Windpark, LLC
Case No. 13-990-EL-BGN

Dear Ms. McNeal:

The purpose of this letter is to bring to the attention of the Board that many of the letters written to the Board came after the above referenced matter had been submitted on the record. These letters are from property owners who are not in the Project area of the 6011 Greenwich Windpark. Our research on the addresses of the letter writers shows that of the seven different correspondents, all but one are outside the Project area and not an adjacent property owner.

Letters from Tim and Jessica Williams; Kurt & Elaine Barman; Don Rhine; Marcia Ledet; Sarah Kilgore; Valerie Malicki; and Tom Stacy in opposition to the project have been docketed.

Mr. and Mrs. Barman own property near Willard, Ohio and is 12 miles away from the Project area, while Mr. Stacy's property in Zanesville, is 78 miles away from the project.

Ms. Malicki is also outside the Project area and she is not an adjacent property owner. Her property line is 717 feet from the project boundary and it is 1.1 miles from the nearest turbine, Turbine 23. Likewise, Mr. Rhine's property is not adjacent to the Project area; it is 1,881 feet from the boundary line of the Project area and 1.2 miles from the nearest turbine, Turbine 23.

The property owned by Sarah Kilgore and Tim and Jessica Williams borders railroad property, not the Project area. The railroad property is adjacent to part of the northern boundary of the Project area. Thus, since the owners are not adjacent property owners, they very likely did not receive the letter sent to property owners on March 12, 2014.

As an additional fact, the closest turbine to Mrs. Kilgore's property is Turbine No. 24 which is 2,299 feet or nearly a half mile away. Turbine 24 is also the closest turbine to Mr. & Mrs. Williams' property and it is 2,328 feet away, also nearly a half mile away.

6011 Greenwich Winpark
June 13, 2014
Page 2

Ms. Ledet owns three parcels near the Project area; two of them do not border the Project area boundary, one of them does. She is the only one of those who wrote letters who is an adjacent property owner. The nearest turbine to this adjacent property is Turbine 24, which is 1,383 feet away.

Attached is a copy of the map, which displays the locations of the various properties. Please do not hesitate to contact me if you have any questions.

Sincerely,



Sally W. Bloomfield

Attachment

CC: Greta See (w/Attachment)
Parties of Record (w/Attachment)

Legend

House

Detracting Landowners

OWNER

KILGORE TED & SARAH OR SURV

LEDET KEVIN & MARCIA

LEDET KEVIN A & MARCIA M

MALICKI VALERIE C & RUSSELL T

RHINE DONALD R & BONNIE LOU TRUSTEES

WILLIAMS TIMOTHY D & JESSICA R OR SURV

Wind Turbines

Project Area

Railroads

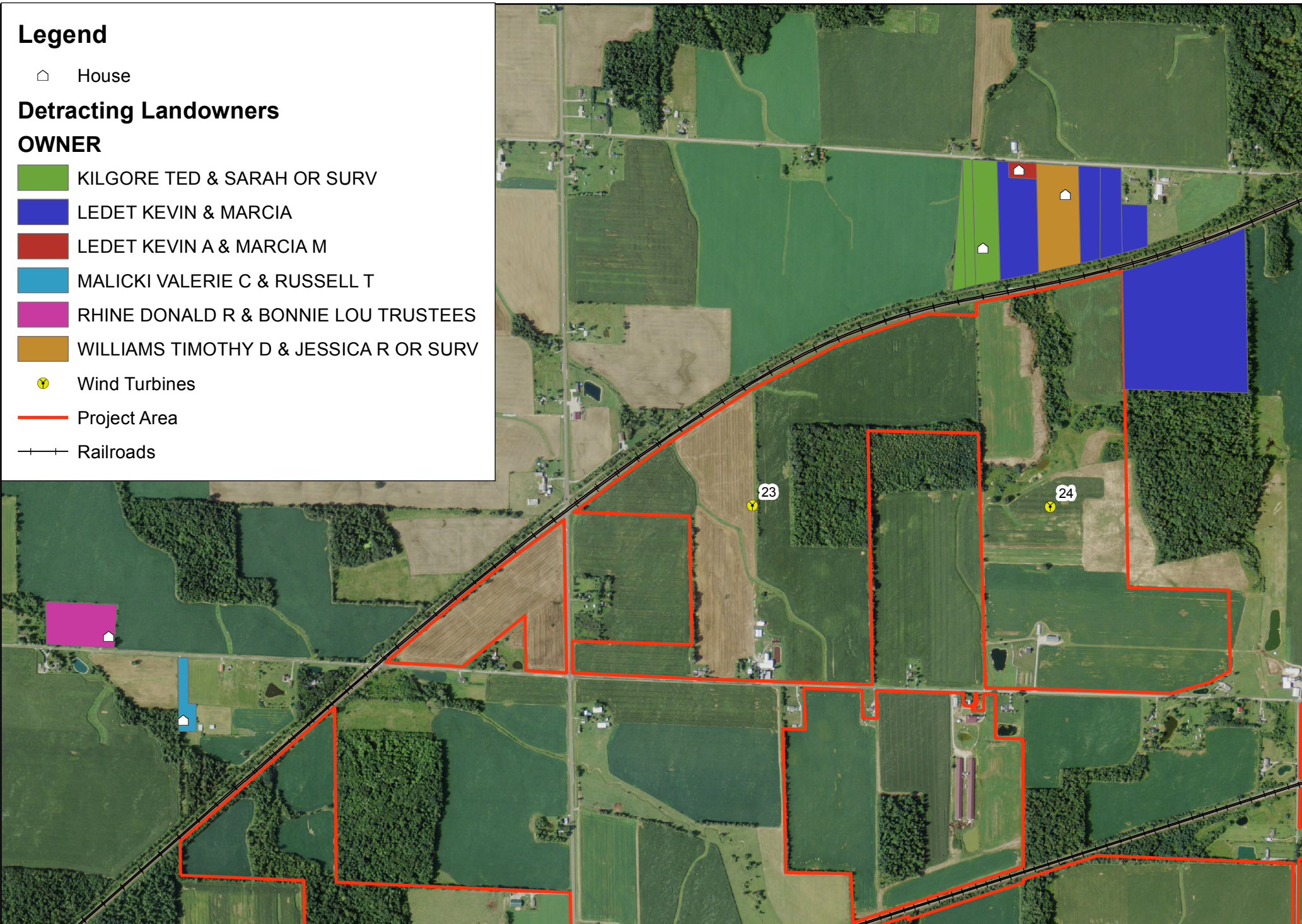

Project: Greenwich

Created By: Windlab Systems Pty Ltd Date: 6/12/2014

0 0.125 0.25 0.5 Miles

Scale:1:14,415



This foregoing document was electronically filed with the Public Utilities

Commission of Ohio Docketing Information System on

6/13/2014 3:32:55 PM

in

Case No(s). 13-0990-EL-BGN

Summary: Correspondence of 6011 Greenwich Windpark, LLC electronically filed by Teresa Orahod on behalf of Sally Bloomfield