

- | | |
|----------------------------|-----------------------------|
| ● Proposed Structures | ~ Perennial Stream (NHD) |
| ● Existing Structures | ~ Intermittent Stream (NHD) |
| --- Bixby Groves Alignment | ~ Delineated Streams |
| - - - Survey Corridor | ~ Delineated Wetlands |
| --- Access Roads | ~ Flood Zone (DFIRM) |
| ~ Railroad | ~ NWI Wetland |
| | ~ Township Boundary |

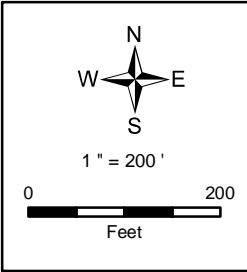
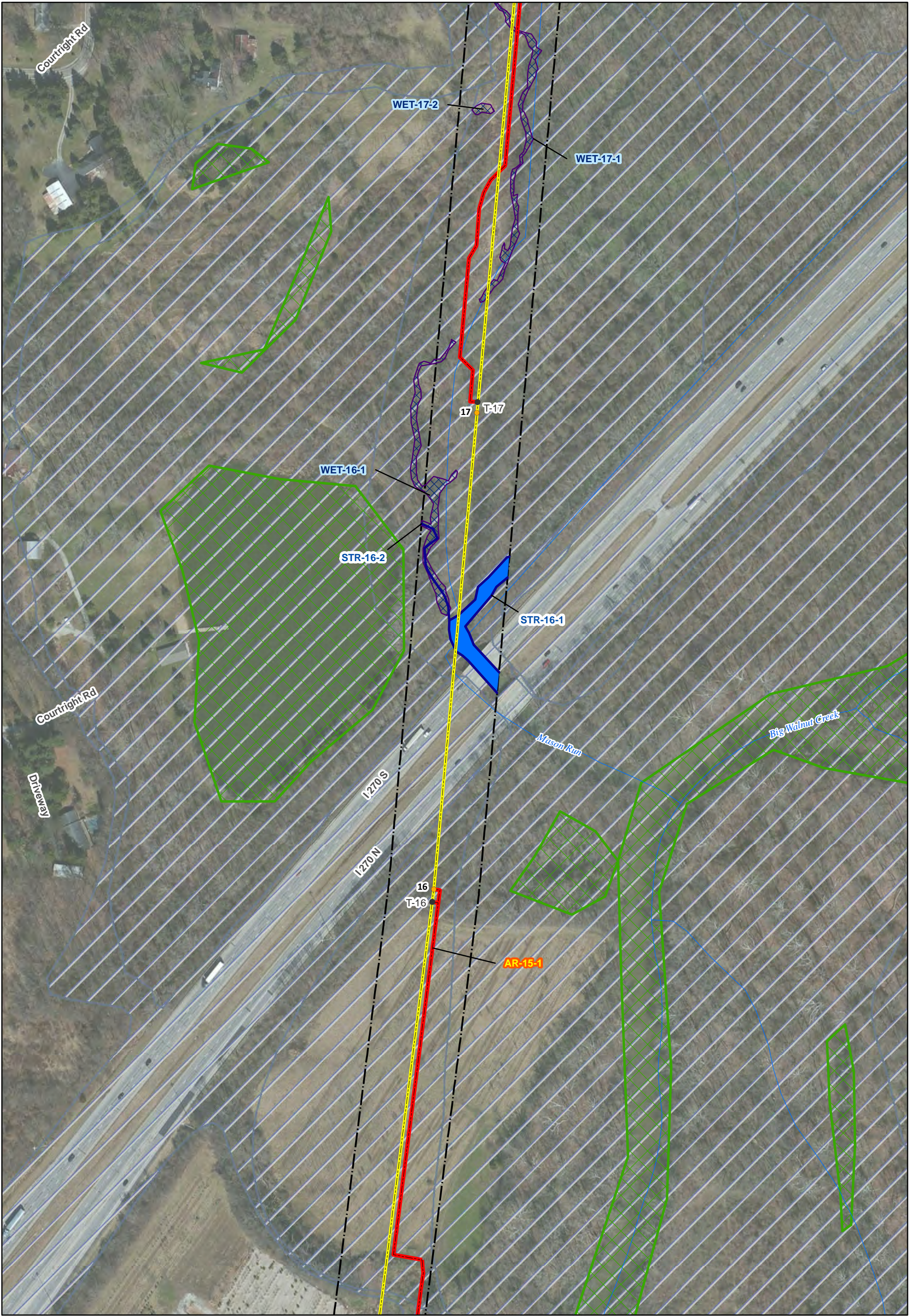

Figure 3:
Wetland and Stream
Mapping
The State of Ohio
Franklin County
Madison and Truro Townships
NAD83
Ohio State Plane South
Date: 1/3/2014
Author: JPT
MXD: PWRI29739_BixbyGroves_11x17.mxd

Bixby Groves
36368
Map 5 of 9



- | | |
|----------------------------|-----------------------------|
| ● Proposed Structures | ~ Perennial Stream (NHD) |
| ● Existing Structures | ~ Intermittent Stream (NHD) |
| --- Bixby Groves Alignment | ~ Delineated Streams |
| --- Survey Corridor | ~ Delineated Wetlands |
| --- Access Roads | ~ Flood Zone (DFIRM) |
| ~ Railroad | ~ NWI Wetland |
| | --- Township Boundary |

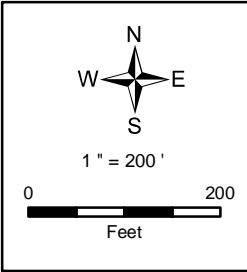
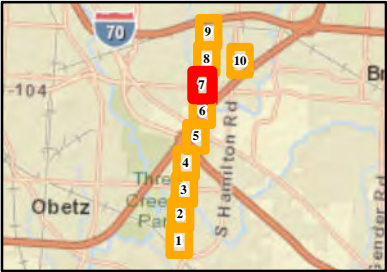
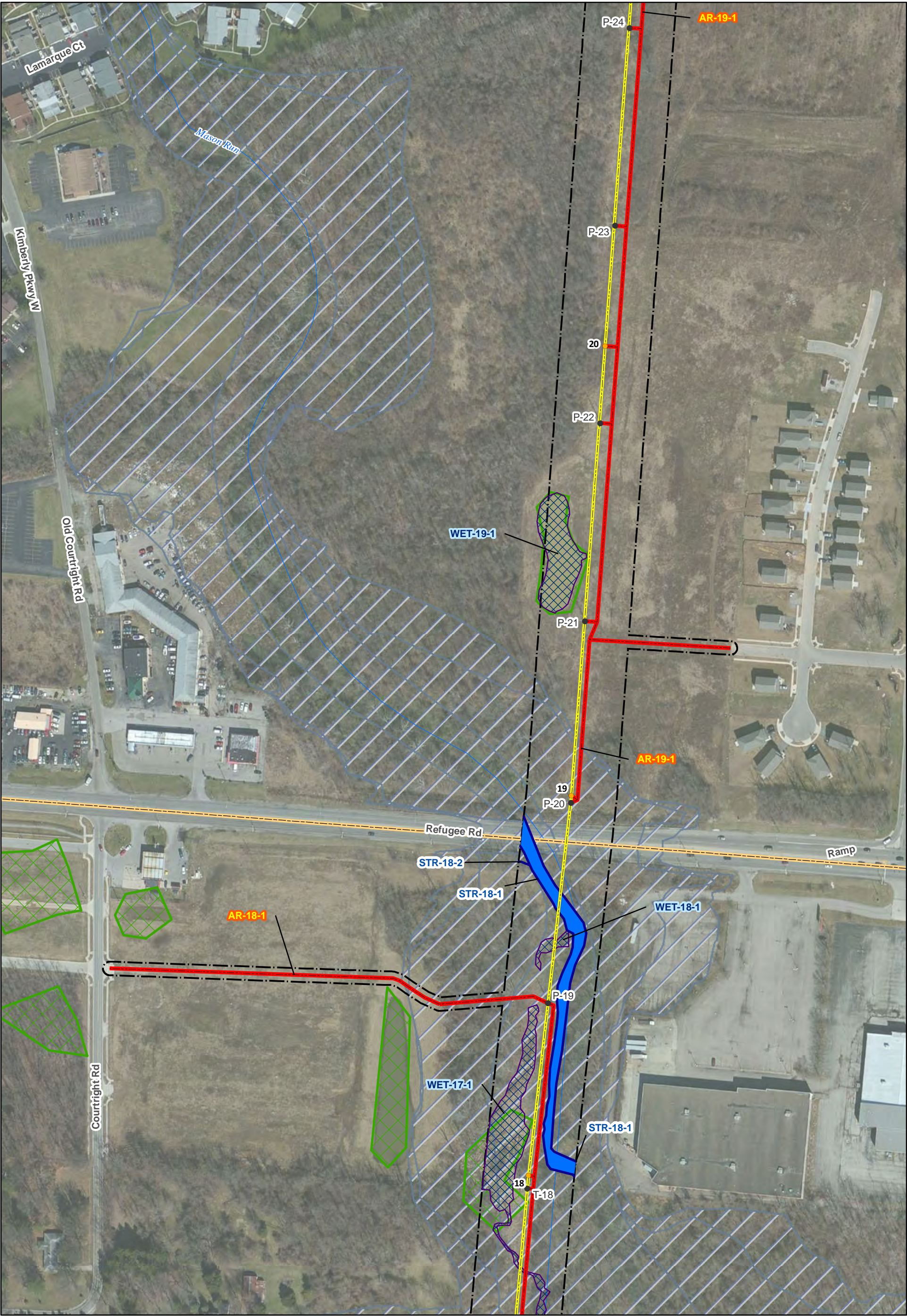

Figure 3:
Wetland and Stream
Mapping
The State of Ohio
Franklin County
Madison and Truro Townships
NAD83
Ohio State Plane South
Date: 1/3/2014
Author: JPT
MXD: PWR129739_BixbyGroves_11x17.mxd

Bixby Groves
36368
Map 6 of 9



- | | |
|----------------------------|-----------------------------|
| ● Proposed Structures | ~ Perennial Stream (NHD) |
| ● Existing Structures | ~ Intermittent Stream (NHD) |
| --- Bixby Groves Alignment | ~ Delineated Streams |
| --- Survey Corridor | ~ Delineated Wetlands |
| --- Access Roads | ~ Flood Zone (DFIRM) |
| --- Railroad | ~ NWI Wetland |
| | ~ Township Boundary |

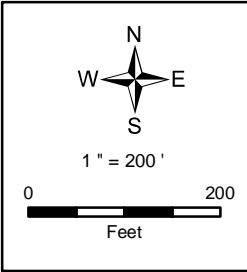
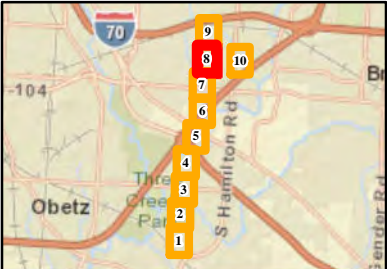
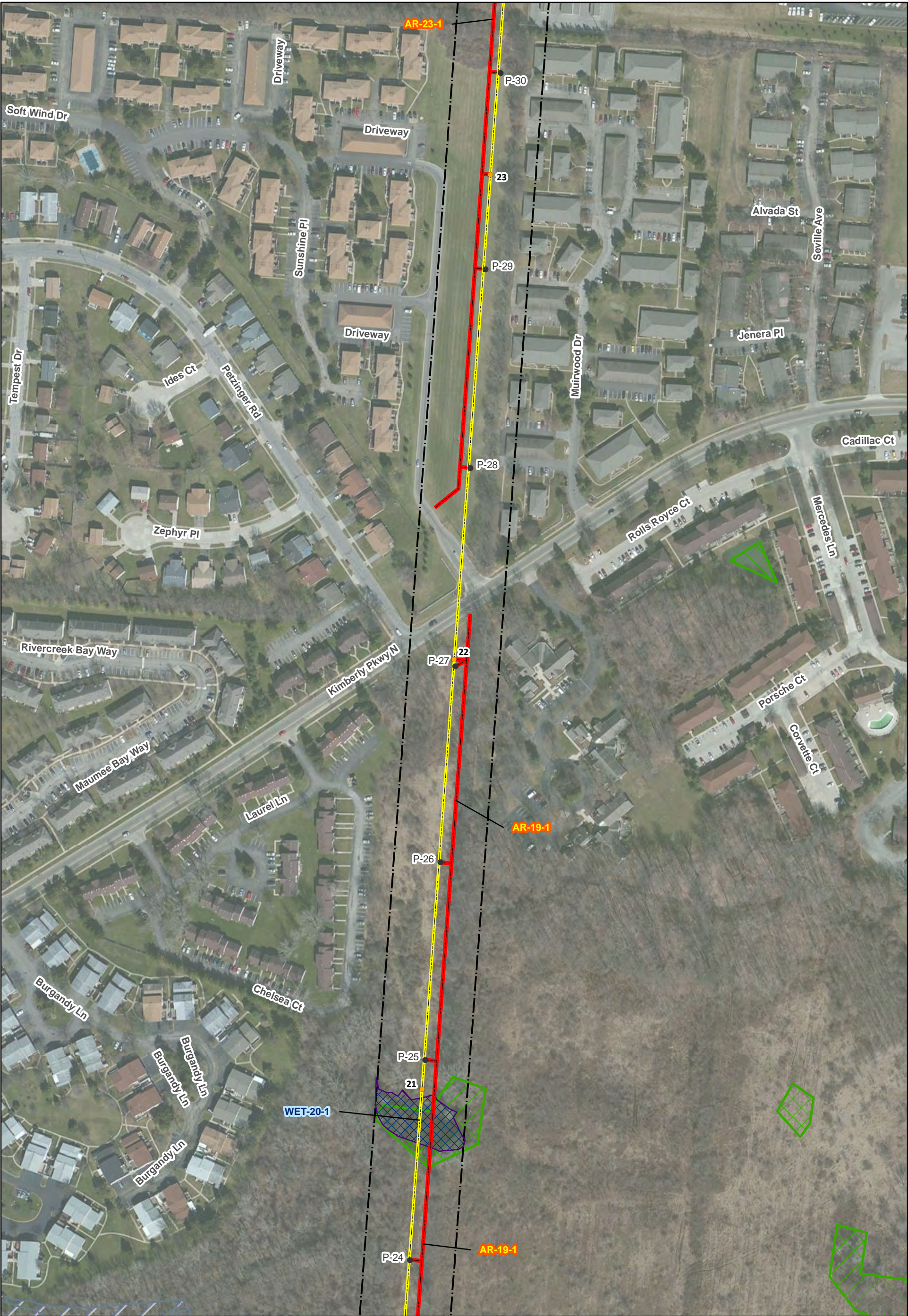

Figure 3:
Wetland and Stream
Mapping
The State of Ohio
Franklin County
Madison and Truro Townships
NAD83
Ohio State Plane South
Date: 1/3/2014
Author: JPT
MXD: PWR129739_BixbyGroves_11x17.mxd

Bixby Groves
36368
Map 7 of 9



- | | |
|----------------------------|-----------------------------|
| ● Proposed Structures | ~ Perennial Stream (NHD) |
| ● Existing Structures | ~ Intermittent Stream (NHD) |
| --- Bixby Groves Alignment | ~ Delineated Streams |
| --- Survey Corridor | ~ Delineated Wetlands |
| --- Access Roads | ~ Flood Zone (DFIRM) |
| --- Railroad | ~ NWI Wetland |
| | ~ Township Boundary |

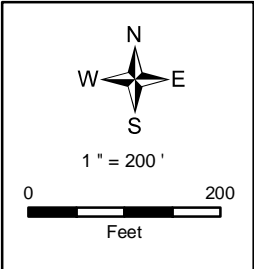
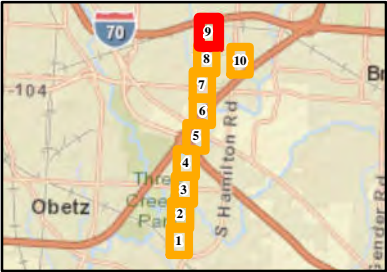
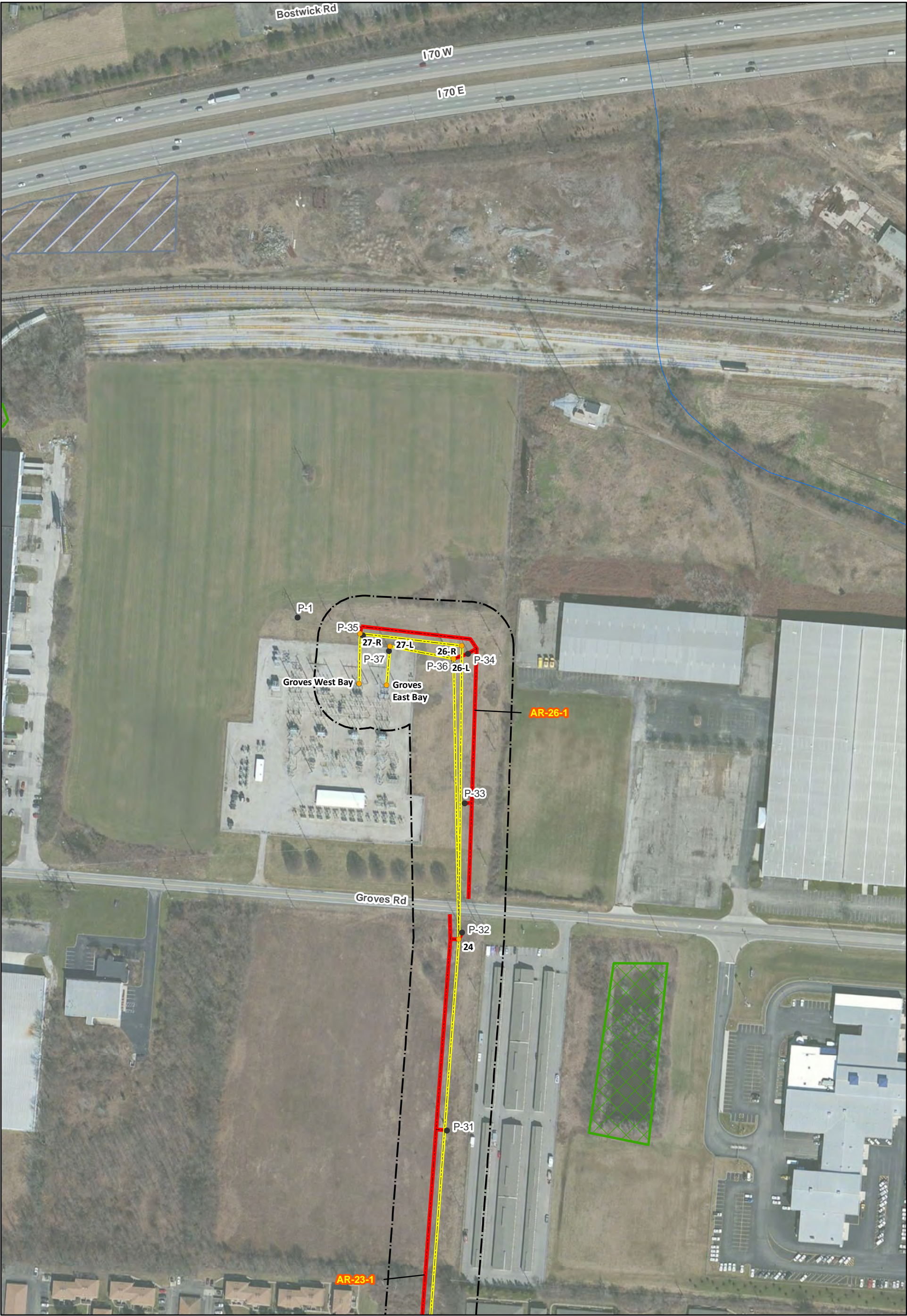

Figure 3:
Wetland and Stream
Mapping
The State of Ohio
Franklin County
Madison and Truro Townships
NAD83
Ohio State Plane South
Date: 1/3/2014
Author: JPT
MND: PW129739_BixbyGroves_11x17.mxd

Bixby Groves
36368
Map 8 of 9



- | | |
|----------------------------|-----------------------------|
| ● Proposed Structures | ~ Perennial Stream (NHD) |
| ● Existing Structures | ~ Intermittent Stream (NHD) |
| --- Bixby Groves Alignment | ~ Delineated Streams |
| - - - Survey Corridor | ~ Delineated Wetlands |
| --- Access Roads | ~ Flood Zone (DFIRM) |
| ~ Railroad | ~ NWI Wetland |
| | ~ Township Boundary |

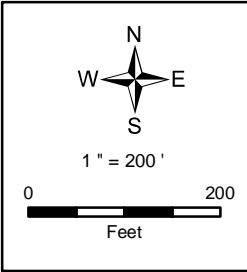

Figure 3:
Wetland and Stream
Mapping
The State of Ohio
Franklin County
Madison and Truro Townships
NAD83
Ohio State Plane South
Date: 1/3/2014
Author: JPT
MXD: PWR129739_BixbyGroves_11x17.mxd

Bixby Groves
36368
Map 9 of 9

APPENDIX A REPRESENTATIVE PHOTOGRAPHS

Photograph 1:

Stream 6-1 (Blacklick Creek)

Direction of view:

West

Location of camera:

South bank of stream

Date:

October 21, 2013



Photograph 2:

Stream 12-1 (Big Walnut Creek, Crossing #1)

Direction of view:

West

Location of camera:

East bank of stream

Date:

October 21, 2013

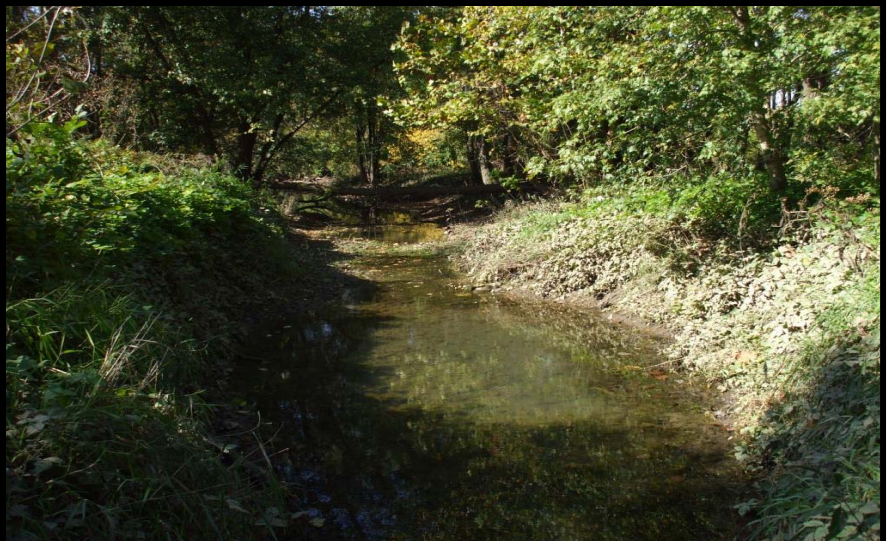

Photograph 3:

Stream 12-2 (Big Walnut Creek, Crossing #2)

Direction of view:

West

Location of camera:

South bank of stream

Date:

October 21, 2013



Photograph 4:

Stream 12-3 (Unnamed Tributary of Big Walnut Creek)

Direction of view:
South

Location of camera:
West bank of stream

Date:
October 21, 2013



Photograph 5:

Stream 16-1 (Mason Run, Crossing #1)

Direction of view:
Northeast

Location of camera:
South bank of stream

Date:
October 21, 2013



Photograph 6:

Stream 16-2 (Unnamed Tributary of Mason Run)

Direction of view:
South

Location of camera:
Center of stream channel

Date:
October 21, 2013



Photograph 7:

Stream 18-1 (Mason Run, Crossing #2)

Direction of view:
South

Location of camera:
West bank of stream

Date:
October 21, 2013



Photograph 8:

Stream 18-1 (Unnamed Tributary of Mason Run)

Direction of view:
West

Location of camera:
Center of stream channel

Date:
October 21, 2013



Photograph 9:

Stream 18-1 (Unnamed Tributary of Mason Run)

Direction of view:
East

Location of camera:
Center of stream channel,
confluence of Stream 18-1 and
Mason Run

Date:
October 21, 2013



This foregoing document was electronically filed with the Public Utilities

Commission of Ohio Docketing Information System on

3/31/2014 11:53:25 AM

in

Case No(s). 14-0142-EL-BLN

Summary: Letter of Notification Bixby Groves 138 kV Transmission Line Rebuild Project
electronically filed by Mr. Yazen Alami on behalf of AEP Ohio Transmission Company