



Use this form to provide updated information for facilities that have been certified in Ohio. For new applications use the [online application](#).

Case No.: 10-0224-EL-REN

G.3. Please submit digital photographs that depict an accurate characterization of the renewable generating facility. **Please indicate the date(s) the photographs were taken.** For existing facilities, these photographs must be submitted for your application to be reviewed. For proposed facilities or those under construction, photographs will be required to be filed within 30 days of the on-line date of the facility.

G.4 SOLAR PHOTOVOLTAIC (total and specifications for the expansion only)

G.4a Location of the PV array: ☒ Roof ☐ Ground ☐ Other

G.4b Total number of Modules: 16

I. Facility Information

I.a The nameplate capacity of the entire facility in megawatts (MW): 4.036 kW (new total system size)

I.1 For each generating unit, provide the following information: (first row is for original system, 2nd and 3rd rows for expansions)

Unit In-Service Date	Capacity (MW)	Annual Generation (MWh)
2/20/2003	0.001486	1.6
8/29/2010	0.00076	0.8
8/15/2011	0.00019	0.2
9/1/2011	0.00019	0.2
9/1/2011	0.000246	0.3
4/8/2012	0.00037	0.4
8/1/2012	0.00048	0.6
7/1/2013	0.00056	0.7

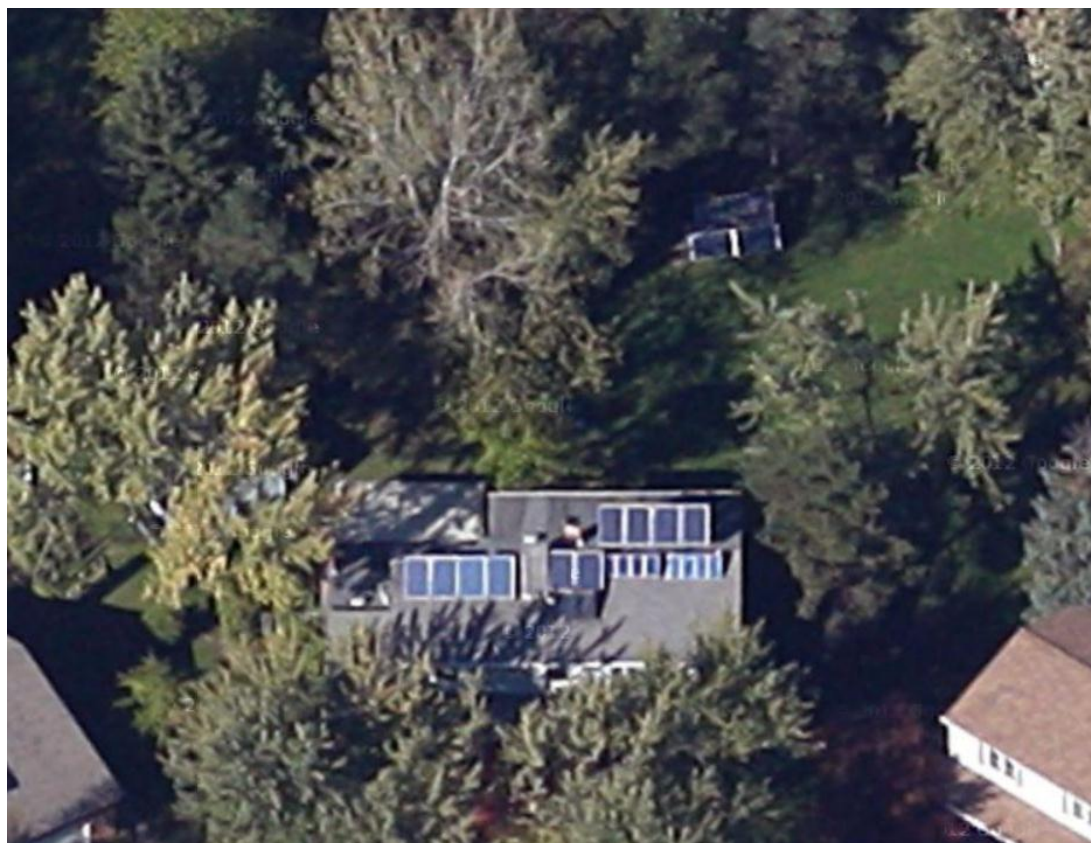

This foregoing document was electronically filed with the Public Utilities

Commission of Ohio Docketing Information System on

3/12/2014 3:54:20 PM

in

Case No(s). 10-0224-EL-REN

Summary: Reply electronically filed by Mr. Mark C Bellamy on behalf of Charles Rosa