



M. Beth Fastiggi
State President - Vermont
800 Hinesburg Road
South Burlington, VT 05403
Beth.Fastiggi@fairpoint.com
802-863-0797

December 31, 2013

13-2449-TP-BLS

VIA ELECTRONIC AND OVERNIGHT MAIL

Ms. Barcy McNeal, Secretary
The Public Utilities Commission of Ohio
Docketing Division
180 East Broad Street - 11th Floor
Columbus, Ohio 43215

Re: Application for BLES Pricing Flexibility

Dear Ms. McNeal:

Pursuant to the Ohio Public Utilities Commission's Chapter 4901:1-6-14, Germantown Independent Telephone Company d/b/a FairPoint Communications ("FairPoint") is filing its application for Basic Local Exchange Service ("BLES") pricing flexibility. FairPoint respectfully requests the enclosed application and supportive documents be filed with an issue date of December 31, 2013.

If there is any question concerning this application, please contact Sandra Wennerstrand at 802-863-0679 and allow for an opportunity to resolve the matter.

Yours truly,

M. Beth Fastiggi
[Signature]

M. Beth Fastiggi

RECEIVED-DOCKETING DIV
2013 DEC 31 PM 12:11
PUCO

cc: Sandra Wennerstrand, FairPoint Communications

This is to certify that the images appearing are an accurate and complete reproduction of a case file document delivered in the regular course of business
technician And Date Processed 12/31/13

The Public Utilities Commission of Ohio
TELECOMMUNICATIONS FILING FORM

(Effective: 01/20/2011)

This form is intended to be used with most types of required filings. It provides check boxes with rule references for the most common types of filings. It does not replace or supersede Commission rules in any way.

In the Matter of the Application of Germantown Independent Telephone Company d/b/a FairPoint Communications to Obtain BLES Pricing Flexibility)
)
)
)

TRF Docket No. 90-5021-TP-TRF

Case No. 13 2449 -TP -BLS

NOTE: Unless you have reserved a Case #, leave the "Case No" fields BLANK.

Name of Registrant(s) Germantown Independent Telephone Company

DBA(s) of Registrant(s) FairPoint Communications

Address of Registrant(s) 800 Hinesburg Road, South Burlington, VT 05403

Company Web Address www.fairpoint.com

Regulatory Contact Person(s) M. Beth Fastiggi, State President-Vermont

Phone 802-863-0797

Fax 802-863-9928

Regulatory Contact Person's Email Address beth.fastiggi@fairpoint.com

Contact Person for Annual Report Angela Unruh, Director Accounting

Phone 620-227-4443

Address (if different from above)

Consumer Contact Information George Dale, Director National Telcom Customer Sales and Service

Phone 509-962-0252

Address (if different from above)

Motion for protective order included with filing? Yes No

Motion for waiver(s) filed affecting this case? Yes No [Note: Waivers may toll any automatic timeframe.]

Notes:

Section I and II are Pursuant to Chapter 4901:1-6 OAC.

Section III – Carrier to Carrier is Pursuant to 4901:1-7 OAC, and Wireless is Pursuant to 4901:1-6-24 OAC.

Section IV – Attestation.

(1) Indicate the Carrier Type and the reason for submitting this form by checking the boxes below.

(2) For requirements for various applications, see the identified section of Ohio Administrative Code Section 4901 and/or the supplemental application form noted.

(3) Information regarding the number of copies required by the Commission may be obtained from the Commission's web site at www.puco.ohio.gov under the docketing information section, by calling the docketing division at 614-466-4095, or by visiting the docketing division at the offices of the Commission.

(4) An Incumbent Local Exchange Carrier (ILEC) offering basic local exchange service (BLES) outside its traditional service area should choose CLEC designation when proposing to offer BLES outside its traditional service area or when proposing to make changes to that service.

All Filings that result in a change to one or more tariff pages require, at a minimum, the following exhibits.

Exhibit	Description:
A	The tariff pages subject to the proposed change(s) as they exist before the change(s)
B	The Tariff pages subject to the proposed change(s), reflecting the change, with the change(s) marked in the right margin.
C	A short description of the nature of the change(s), the intent of the change(s), and the customers affected.
D	A copy of the notice provided to customers, along with an affidavit that the notice was provided according to the applicable rule(s).

Section I – Part I - Common Filings

Carrier Type <input type="checkbox"/> Other (explain below)	<input type="checkbox"/> For Profit ILEC	<input type="checkbox"/> Not For Profit ILEC	<input type="checkbox"/> CLEC
Change terms & conditions of existing BLES	<input type="checkbox"/> ATA 1-6-14(H) (Auto 30 days)	<input type="checkbox"/> ATA 1-6-14(H) (Auto 30 days)	<input type="checkbox"/> ATA 1-6-14(H) (Auto 30 days)
Introduce non-recurring charge, surcharge, or fee to BLES			<input type="checkbox"/> ATA 1-6-14(H) (Auto 30 days)
Introduce or Increase Late Payment	<input type="checkbox"/> ATA 1-6-14(I) (Auto 30 days)	<input type="checkbox"/> ATA 1-6-14(I) (Auto 30 days)	<input type="checkbox"/> ATA 1-6-14(I) (Auto 30 days)
Revisions to BLES Cap.	<input type="checkbox"/> ZTA 1-6-14(F) (0 day Notice)		
Introduce BLES or expand local service area (calling area)	<input type="checkbox"/> ZTA 1-6-14(H) (0 day Notice)	<input type="checkbox"/> ZTA 1-6-14(H) (0 day Notice)	<input type="checkbox"/> ZTA 1-6-14(H) (0 day Notice)
Notice of no obligation to construct facilities and provide BLES	<input type="checkbox"/> ZTA 1-6-27(C) (0 day Notice)	<input type="checkbox"/> ZTA 1-6-27(C) (0 day Notice)	
Change BLES Rates	<input type="checkbox"/> TRF 1-6-14(F) (0 day Notice)	<input type="checkbox"/> TRF 1-6-14(F)(4) (0 day Notice)	<input type="checkbox"/> TRF 1-6-14(G) (0 day Notice)
To obtain BLES pricing flexibility	<input checked="" type="checkbox"/> BLS 1-6-14 (C)(1)(c) (Auto 30 days)		
Change in boundary	<input type="checkbox"/> ACB 1-6-32 (Auto 14 days)	<input type="checkbox"/> ACB 1-6-32 (Auto 14 days)	
Expand service operation area			<input type="checkbox"/> TRF 1-6-08(G)(0 day)
BLES withdrawal			<input type="checkbox"/> ZTA 1-6-25(B) (0 day Notice)
Other* (explain) _____			

Section I – Part II – Customer Notification Offerings Pursuant to Chapter 4901:1-6-7 OAC

Type of Notice	Direct Mail	Bill Insert	Bill Notation	Electronic Mail
<input type="checkbox"/> 15-day Notice	<input type="checkbox"/>	<input type="checkbox"/>	<input type="checkbox"/>	<input type="checkbox"/>
<input checked="" type="checkbox"/> 30-day Notice	<input type="checkbox"/>	<input type="checkbox"/>	<input checked="" type="checkbox"/>	<input type="checkbox"/>
Date Notice Sent:				

Section I – Part III –IOS Offerings Pursuant to Chapter 4901:1-6-22 OAC

IOS	Introduce New	Tariff Change	Price Change	Withdraw
<input type="checkbox"/> IOS	<input type="checkbox"/>	<input type="checkbox"/>	<input type="checkbox"/>	<input type="checkbox"/>

Section II – Part I – Carrier Certification - Pursuant to Chapter 4901:1-6-08, 09 & 10 OAC

Certification	ILEC (Out of Territory)	CLEC	Telecommunications Service Provider Not Offering Local	CESTC	CETC
* See Supplemental form	<input type="checkbox"/> ACE <u>1-6-08</u> * (Auto 30- day)	<input type="checkbox"/> ACE <u>1-6-08</u> * (Auto 30 day)	<input type="checkbox"/> ACE <u>1-6-08</u> * (Auto 30 day)	<input type="checkbox"/> ACE <u>1-6-10</u> (Auto 30 day)	<input type="checkbox"/> UNCI- <u>6-09</u> * (Non-Auto)

*Supplemental Certification forms can be found on the Commission Web Page.

Section II – Part II – Certificate Status & Procedural

Certificate Status	ILEC	CLEC	Telecommunications Service Provider Not Offering Local
Abandon all Services		<input type="checkbox"/> ABN <u>1-6-26</u> (Auto 30 days)	<input type="checkbox"/> ABN <u>1-6-26</u> (Auto 30 days)
Change of Official Name *	<input type="checkbox"/> ACN <u>1-6-29(B)</u> (Auto 30 days)	<input type="checkbox"/> ACN <u>1-6-29(B)</u> (Auto 30 days)	<input type="checkbox"/> CIO <u>1-6-29(C)</u> (0 day Notice)
Change in Ownership *	<input type="checkbox"/> ACO <u>1-6-29(E)</u> (Auto 30 days)	<input type="checkbox"/> ACO <u>1-6-29(E)</u> (Auto 30 days)	<input type="checkbox"/> CIO <u>1-6-29(C)</u> (0 day Notice)
Merger *	<input type="checkbox"/> AMT <u>1-6-29(E)</u> (Auto 30 days)	<input type="checkbox"/> AMT <u>1-6-29(E)</u> (Auto 30 days)	<input type="checkbox"/> CIO <u>1-6-29(C)</u> (0 day Notice)
Transfer a Certificate *	<input type="checkbox"/> ATC <u>1-6-29(B)</u> (Auto 30 days)	<input type="checkbox"/> ATC <u>1-6-29(B)</u> (Auto 30 days)	<input type="checkbox"/> CIO <u>1-6-29(C)</u> (0 day Notice)
Transaction for transfer or lease of property, plant or business *	<input type="checkbox"/> ATR <u>1-6-29(B)</u> (Auto 30 days)	<input type="checkbox"/> ATR <u>1-6-29(B)</u> (Auto 30 days)	<input type="checkbox"/> CIO <u>1-6-29(C)</u> (0 day Notice)

* Other exhibits may be required under the applicable rule(s). ACN, ACO, AMT, ATC, ATR and CIO applications see the 4901:1-6-29 Filing Requirements on the Commission's Web Page for a complete list of exhibits.

Section III – Carrier to Carrier (Pursuant to 4901:1-7), and Wireless (Pursuant to 4901:1-6-24)

Carrier to Carrier	ILEC	CLEC
Interconnection agreement, or amendment to an approved agreement	<input type="checkbox"/> NAG <u>1-7-07</u> (Auto 90 day)	<input type="checkbox"/> NAG <u>1-7-07</u> (Auto 90 day)
Request for Arbitration	<input type="checkbox"/> ARB <u>1-7-09</u> (Non-Auto)	<input type="checkbox"/> ARB <u>1-7-09</u> (Non-Auto)
Introduce or change c-t-c service tariffs,	<input type="checkbox"/> ATA <u>1-7-14</u> (Auto 30 day)	<input type="checkbox"/> ATA <u>1-7-14</u> (Auto 30 day)
Request rural carrier exemption, rural carrier suspension or modification	<input type="checkbox"/> UNCI- <u>7-04 or 05</u> (Non-Auto)	
Changes in rates, terms & conditions to Pole Attachment, Conduit Occupancy and Rights-of-Way.	<input type="checkbox"/> UNC <u>1-7-23(B)</u> (Non-Auto)	
Wireless Providers See <u>4901:1-6-24</u>	<input type="checkbox"/> RCC [Registration & Change in Operations]	<input type="checkbox"/> NAG [Interconnection Agreement or

Section IV. – Attestation

Registrant hereby attests to its compliance with pertinent entries and orders issued by the Commission.

AFFIDAVIT
Compliance with Commission Rules

I am an officer/agent of the applicant corporation, Germantown Independent Telephone Company d/b/a FairPoint Communications, and am authorized to make this statement on its behalf.

M. Beth Fastiggi
(Name)

Please Check ALL that apply:

I attest that these tariffs comply with all applicable rules for the state of Ohio. I understand that tariff notification filings do not imply Commission approval and that the Commission’s rules as modified and clarified from time to time, supersede any contradictory provisions in our tariff. We will fully comply with the rules of the state of Ohio and understand that noncompliance can result in various penalties, including the suspension of our certificate to operate within the state of Ohio.

I attest that customer notices accompanying this filing form were sent to affected customers, as specified in Section II, in accordance with Rule 4901:1-6-7, Ohio Administrative Code.

I declare under penalty of perjury that the foregoing is true and correct.

Executed on (Date) 12-23-13 at (Location) 800 Hinesburg Road South Burlington, Vermont 05403

*(Signature and Title) M. Beth Fastiggi (Date) 12-23-13
State President - Vermont

- This affidavit is required for every tariff-affecting filing. It may be signed by counsel or an officer of the applicant, or an authorized agent of the applicant.

VERIFICATION

I, M. Beth Fastiggi, verify that I have utilized the Telecommunications Filing Form for most proceedings provided by the Commission and that all of the information submitted here, and all additional information submitted in connection with this case, is true and correct to the best of my knowledge.

*(Signature and Title) M. Beth Fastiggi M. Beth Fastiggi (Date) 12-23-13
State President - Vermont
Verification is required for every filing. It may be signed by counsel or an officer of the applicant, or an authorized agent of the applicant.

Send your completed Application Form, including all required attachments as well as the required number of copies, to:

Public Utilities Commission of Ohio
Attention: Docketing Division
180 East Broad Street, Columbus, OH 43215-3793
Or

Make such filing electronically as directed in Case No 06-900-AU-WVR

EXHIBIT A

Current Tariff Pages

P.U.C.O. NO. 8

SCHEDULE OF PRINCIPAL MONTHLY RATES

Monthly rates:

	<u>Access line</u> <u>Individual</u>	<u>Max. Rate</u>
Residential	\$18.95	\$18.95
Business	\$36.42	\$36.42
Public Pay phones	\$36.42	
COCOT	\$19.50	
Coin Supervision Additive	\$ 7.20	

Two-way extended area service is furnished the subscribers of this exchange between The Germantown Independent Telephone Company and the Franklin, Middletown, Dayton and Miamisburg-West Carrollton exchanges of AT&T Ohio and the Gratis and Farmersville exchanges of Frontier North Inc.

EXPANDED SERVICE AREAS

The services, rates, terms, and conditions for the Franklin Exchange will be identical to those of the Germantown Exchange. Service will be available where facilities permit.

The services, rates, terms, and conditions for the Miamisburg – W. Carrollton Exchange and the Gratis Exchange will be identical to those of the Germantown and Franklin exchanges. Service will be available where facilities permit.

The services, rates, terms, and conditions for the Farmersville and Middletown exchanges will be identical to those of the Germantown, Franklin, Miamisburg-W. Carrollton, and Gratis exchanges. Service will be available where facilities permit.

Issued: May 18, 2011

Effective: May 18, 2011

In Accordance with Case No. 10-1010-TP-ORD and 11-2970-TP-ATA

Issued by the Public Utilities Commission of Ohio

Patrick L. Morse, Senior Vice President

Germantown, Ohio

EXHIBIT B

Proposed Tariff Sheets

SCHEDULE OF PRINCIPAL MONTHLY RATES

Monthly rates:

	<u>Access line</u>		
	<u>Individual</u>	<u>Max. Rate</u>	
Residential	\$20.20	\$20.20	(1)
Business	\$37.67	\$37.67	(1)
Public Pay phones	\$36.42		
COCOT	\$19.50		
Coin Supervision Additive	\$ 7.20		

Two-way extended area service is furnished the subscribers of this exchange between The Germantown Independent Telephone Company and the Franklin, Middletown, Dayton and Miamisburg-West Carrollton exchanges of AT&T Ohio and the Gratis and Farmersville exchanges of Frontier North Inc.

EXPANDED SERVICE AREAS

The services, rates, terms, and conditions for the Franklin Exchange will be identical to those of the Germantown Exchange. Service will be available where facilities permit.

The services, rates, terms, and conditions for the Miamisburg – W. Carrollton Exchange and the Gratis Exchange will be identical to those of the Germantown and Franklin exchanges. Service will be available where facilities permit.

The services, rates, terms, and conditions for the Farmersville and Middletown exchanges will be identical to those of the Germantown, Franklin, Miamisburg-W. Carrollton, and Gratis exchanges. Service will be available where facilities permit.

EXHIBIT C

Description of Changes

In this application, Germantown Independent Telephone Company d/b/a FairPoint Communications (“FairPoint”) requests Basic Local Exchange Service (“BLES”) pricing flexibility in order that it may increase its BLES rates for both residence and business customers at a date to be determined in the future. Obtaining pricing flexibility is critical allowing FairPoint to continue providing its customers with excellent telephone service in the competitive environment in which it operates.

EXHIBIT D

Customer Notice and Affidavit

Germantown Independent Telephone Company d/b/a FairPoint Communications (“FairPoint”) has notified its customers in bills 30 days in advance of any increase it plans to implement. Pursuant to Ohio Administrative Code 4901:1-6-7, a copy of this customer notice will be provided to the Public Utilities Commission’s staff no later than the date FairPoint provides the notice to customers, by emailing the text of the customer notice to an electronic mailbox at Telecomm-Rule07@puc.state.oh.us.

Bill message:

Effective with your February statement, FairPoint will be increasing the Access Line rates for residence and business customers by \$1.25 per month. The new Access Line rate will increase from \$18.95 to \$20.20 per month for residence customers and will increase from \$36.42 to \$37.67 per month for business customers. If you have any questions about these revised rates please call a service representative at 1.800.400.5568.

CUSTOMER NOTICE AFFIDAVIT

Affidavit

I, M. Beth Fastiggi, am the State President of Vermont and am duly authorized to attest that the customer notices accompanying this affidavit were sent to affected customers as a bill message on January 2, 2014, in accordance with Rule 4901:1-6-07, Ohio Administrative Code. I declare under penalty of perjury that the foregoing is true and correct.

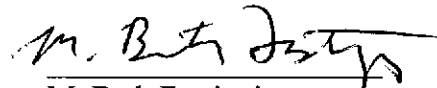

M. Beth Fastiggi
State President – Vermont

STATE OF VERMONT)
) ss.:
COUNTY OF CHITTENDEN)

Sworn before me this 23 day of December 2013 by M. Beth Fastiggi, as President of Telephone Operating Company of Vermont LLC d/b/a FairPoint Communications, who is personally known to me or produced identification and who did take an oath.

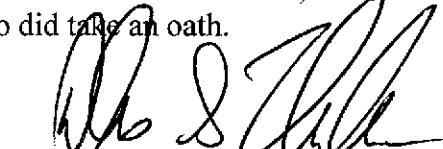
NOTARY

Printed Name of Notary: Douglas S. Thorbu
My Commission Expires: 02-10-15

EXHIBIT E

Demonstration of Alternative Providers

Pursuant to R.C. 4917.12 (C)(3)(a) and Ohio Administrative Code 4901:1-6-14, Germantown Independent Telephone Company d/b/a FairPoint Communications (“FairPoint”) may not increase its Exchange BLES rates upward unless the Incumbent Local Exchange Carrier (“ILEC”) first applies to the Ohio Utilities Commission (“Commission”) and the Commission determines that the application demonstrates that two or more alternative providers offer in the exchange area, competing service to the BLES offered by the ILEC in the exchange area, regardless of the technology and facilities used by the alternative provider, the alternative provider's location, and the extent of the alternative provider's service area within the exchange area. An alternative provider under R.C. 4927.12(C)(3)(a), includes a telephone company, including a wireless service provider, a telecommunications carrier and a provider of internet protocol-enabled services, including voice over internet protocol.

The Commission has not previously determined if FairPoint Exchanges qualified for alternative regulation of BLES. Pursuant to R.C. 4927.12(C)(3)(a), the attached information demonstrates that two or more alternative providers offer competitive service to BLES service offered by FairPoint. The alternate providers are Verizon Wireless, Sprint and AT&T Wireless.

Zip Codes in the Germantown Independent Telephone Company
d/b/a FairPoint Communications Market

<u>Zip Code</u>	<u>Voice Competitor 1</u>	<u>Voice Competitor 2</u>
45005	Verizon Wireless	Sprint
45042	Verizon Wireless	Sprint
45325	Verizon Wireless	Sprint
45327	Verizon Wireless	AT&T

Build YOUR NEW PLAN

STEP 1: Add Your Devices

SEE A LIST OF DEVICE TYPES

Share Everything offers Unlimited Talk and Unlimited Text. If you prefer basic phones, you have the option to select a 700 shared minute plan.

Basic Plan Add New Device

\$30/mo
Line Access

Your Share Everything Plan Summary

Monthly Line Access

Basic Plan \$30/mo

STEP 2: Choose Your Data Package

Based on our records of usage with similar devices, we have recommended a plan for you. Your recommendation will change depending on the number of devices on your plan.

700Mtin \$10/mo
Unlimited Everything (Basic Plan)

500MB \$40/mo

1GB \$50/mo

2GB \$60/mo

4GB \$70/mo

Monthly Account Access \$10/mo

HOW MUCH DATA DO YOU NEED? > WHAT ELSE IS INCLUDED? >

The average Verizon Wireless user reports their consumption is about 1GB. 2GB per device. Prices listed reflect the lowest cost first device on plan.

Total Monthly Access \$40/mo*

STEP 3: Get Your New Devices

Shop Devices With This Plan

- Data Coverage
- 4G LTE Data Coverage
- Voice & Messaging
- Push to Talk
- Prepaid

International Coverage >

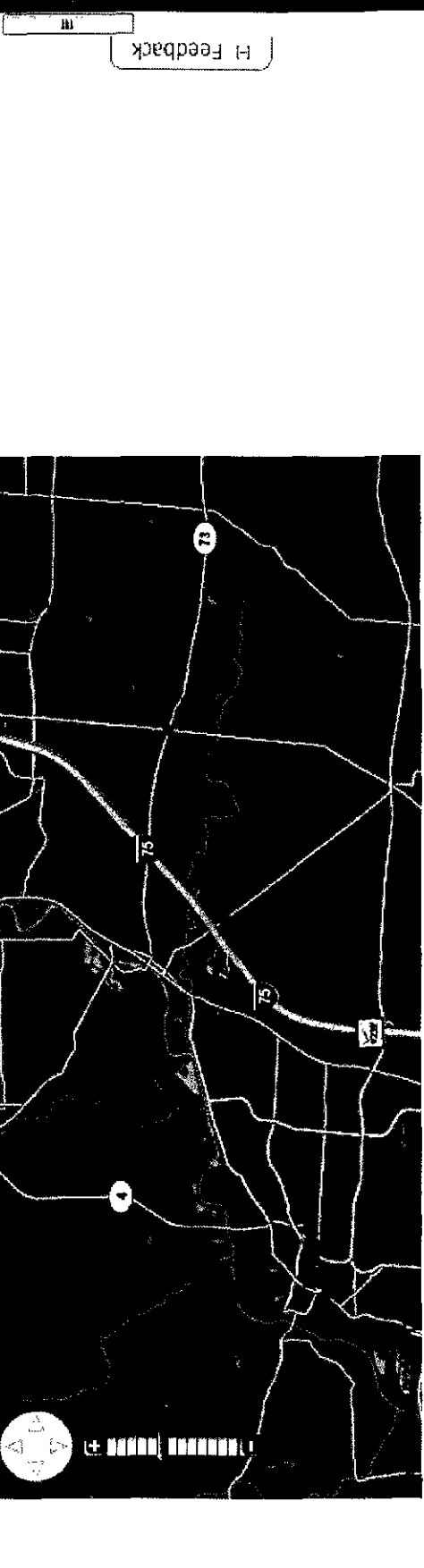

Refresh Map

Map Legend

- Digital Coverage
- Extended Digital Coverage
- No Coverage
- VZW Store

Most Viewed

Moving?

H Feedback

http://www.verizonwireless.com/b2c/support/coverage-locator

File Edit View Favorites Tools Help

Share Browser WebEx

Home

Verizon Wireless

AT&T Maps - Wire... Check Call Phone ...

Sprint - Nationwid... Verizon Wireless

Mobile coverage map

Coverage Locator

See detailed information about coverage in your area by searching this map. Directors Print

STREET ADDRESS
Mapped to the center of the zip code

CITY, STATE or ZIP CODE

Search

- Data Coverage
- 4G LTE Data Coverage
- Push to Talk
- Voice & Messaging
- Prepaid
- International Coverage >

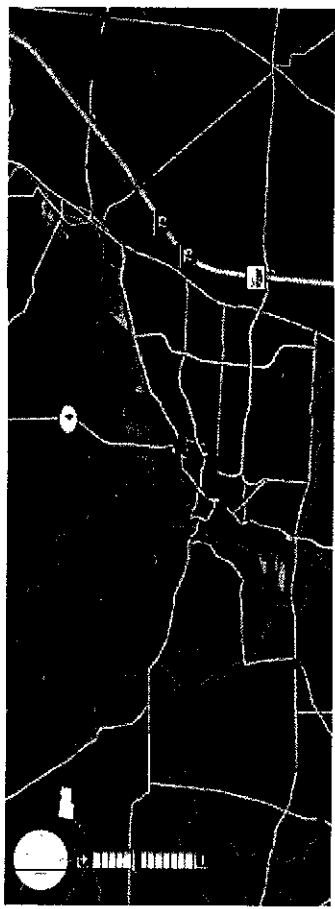

Most Viewed

http://www.verizonwireless.com/b2c/support/coverage-locator

T Mobile coverage map

File Edit View Favorites Tools Help

Share Browser WebEx



Coverage Locator

See detailed information about coverage in your area by searching the map. Directions Print

Street Address City, State or ZIP Code Search

- Data Coverage
- Push to Talk
- 4G LTE Data Coverage
- Voice & Messaging
- Prepaid

International Coverage >



Map Legend

- Digital Coverage
- Enhanced Digital Coverage
- No Coverage
- VZW Store

Done

Internet | Protected Mode: On

75%

Address bar: <http://www.verizonwireless.com/b2c/support/coverage-locator>

Navigation: Home, Back, Forward, Stop, Refresh, Print, Home, AT&T Maps - Wire..., Check Cell Phone...

Tools: File, Edit, View, Favorites, Tools, Help, Share Browser, WebEx

Coverage Locator

See detailed information about coverage in your area by searching this map. Directors: PRM

Street: 4300 East
Map to the center of this ZIP code: 45327 or Search

- Data Coverage
- 4G LTE Data Coverage
- Push to Talk
- Prepaid
- Voice & Messaging

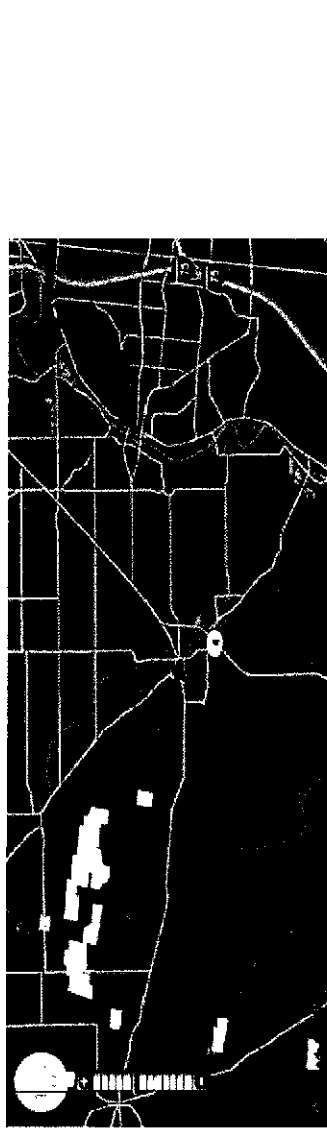

Internet | Protected Mode: On

Personal Business

Join Sprint Coverage maps Find a store



My Sprint

Shop

Digital Lounge

Community

Support

Plans

You're shopping for a new device and plan 45005 ▾

1. Plans 2. Devices 3. Services 4. Accessories

1. Need help choosing a plan? Dare to compare our plans vs. AT&T and Verizon

Unlimited	Unlimited, My Way	UNLIMITED (ON OUR NETWORK) Mobile Broadband	Tablets	Phone Connect
-----------	-------------------	---	---------	---------------

Talk	UNLIMITED (ON OUR NETWORK)
Anytime Minutes	<input type="radio"/> Unlimited Min
Night and weekend calling starting at:	\$19.99
Unlimited calling	Unlimited
Domestic long distance	
Total for 0 device(s)	

Add to cart
See details

** Monthly charges and equipment costs exclude Sprint surcharges, taxes and fees

Next, you'll pick a device for each plan before you can place your order.

DARE TO COMPARE = UP TO \$240 / YEAR

See our side-by-side comparison of Verizon and AT&T's top plans vs our Unlimited ones.

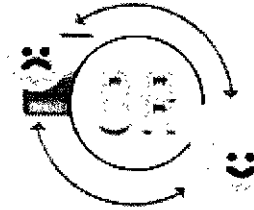

[SEE COMPARISON](#)

Buy online :

When you add you buy online

Free shipping
Exclusive
Easy access

[Get details](#)

Your Agreement with us

[Become an insider](#) [About us](#) [Contact us](#) [En espanol](#) [Mobile site](#) [Legal](#) [Privacy](#) [Ad choices](#)

Sprint - Nationwide Coverage - Mozilla Firefox
 File Edit View History Bookmarks Tools Help

Home | Sprint - Nationwide Coverage Map | Veri... | Sprint - Nationwide Coverage | New Tab | Sprint coverage map

coverage.sprint.com/IMPACT.jsp? | Chat | Sign in/Register

my Sprint | Shop | Digital Lounge | Community | Support

Sprint

Coverage Check

Select a device so we can give you personalized coverage.

Get device-specific coverage

Coverage details for FRANKLIN, OH 45005

en español

Recent searches 45005

en español

Voice coverage experience

- Sprint coverage
- Sprint coverage - signal strength varies
- Off-network roaming
- No coverage

Voice Data Direct Connect

Map Detail Options

Address bar: <http://coverage.sprint.com/IMPACT.jsp>

Navigation: Back, Forward, Stop, Home, Refresh, Print, Home, T Mobile coverage map

Tools: File, Edit, View, Favorites, Tools, Help

Share Browser WebEx

Verizon Wireless C... | Sprint - Nation... | AT&T Maps - Wire... | Check Cell Phone ...

Select a device so we can give you personalized coverage.

Recent searches
21 6523 701
45342

Coverage details for
MIDDLETOWN, OH 45042

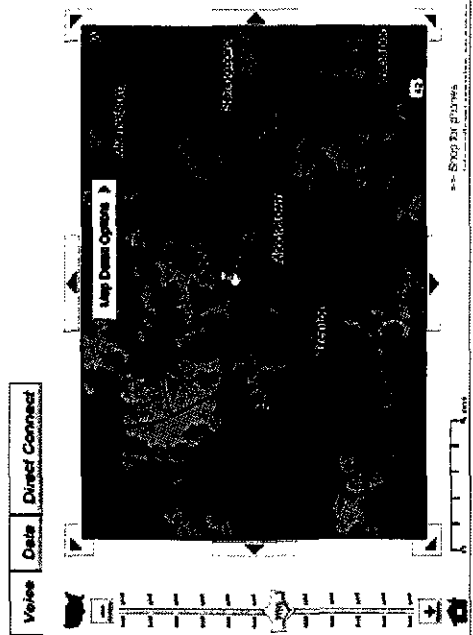

Address bar: <http://coverage.sprint.com/IMPACT.jsp>

Navigation icons: Home, Back, Forward, Stop, Refresh, Print, Home, Check Cell Phone...

Tools: Share Browser, WebEx, Home, Verizon Wireless C..., Sprint - Nation..., AT&T Maps - Wire..., Check Cell Phone...

Coverage details for **FARMERSVILLE, OH 45325**

Phone number: 615-223-7311

Address: 45325 45342

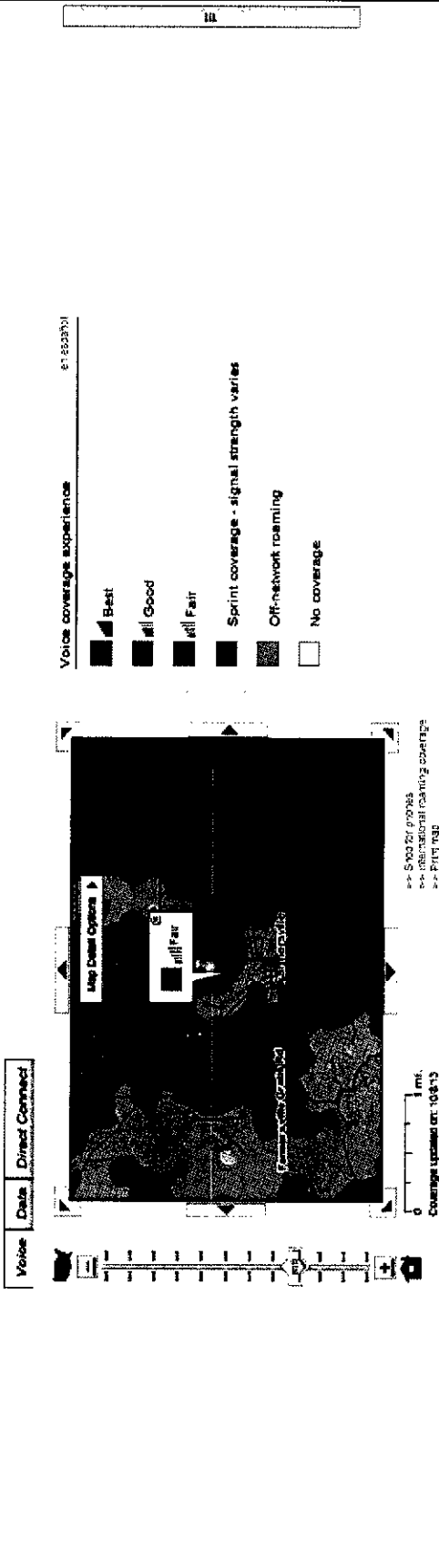

AT&T U-verse[®] Voice & Internet

Home ~~Service~~ ~~with~~ ~~Speed~~ ~~Phone~~ ~~and~~ ~~Internet~~ and home phone on our advanced digital network. Restrictions apply.

\$34.95 /mo.
for 12 months
1-yr term required

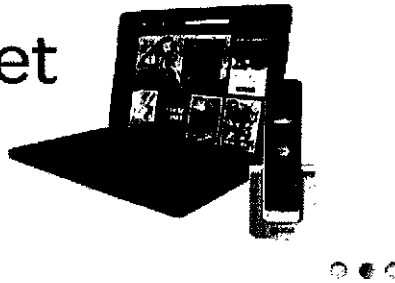

The Next Generation

Better Bundles

Choose the services you want when you bundle – TV, Internet, home phone, even wireless service.

Better Features

Caller ID and Message Waiting indicator on your TV screen alerts you to incoming calls and waiting voicemail.

[Overview](#)

[Key Features](#)

[Equipment & Installation](#)

[Learning Center](#)

Advanced Features

[Need help? Chat online now](#)

U-verse Voice gives you all your favorite standard home phone features like Voicemail, Call Waiting, and Call Forwarding. In addition, you'll get great advanced features like:

- **Call Screening** – Only accept calls from a list of phone numbers you select
- **U-verse MessagingSM** – Combines wireless and U-verse Voicemail into one, easy-to-access mailbox. Conveniently listen or view your messages via Voicemail-to-Text.
- **Locate Me** – Provides simultaneous ringing on up to four wireless/landline numbers when someone calls your home phone.

If you've bundled U-verse Voice with U-verse TV, you'll also get great interactive features like:

- **Call History** – View a list of your recent calls, by date and time, either online or on your TV screen.
- **Click to Call** – Return a phone call using your U-verse TV screen and remote.
- **Caller ID on TV** – See Caller ID and Voice Mail notifications on your TV screen.

Compare Voice Plans

Build your Voice package now

[Shop Home Phone](#)

**AT&T U-verse
Voice International**
\$40 /mo

**AT&T U-verse
Voice Unlimited**
\$35 /mo

**AT&T U-verse
Voice 200**
\$25 /mo

Plan Minutes	Unlimited Nationwide minutes	Unlimited Minutes	200 minutes each month
Cost Per Minute	International minutes discounted for selected countries.	None	7¢ per minute (after 200 minutes each month)

Call Plan Details

Nationwide calling within the U.S. and U.S. territories (Puerto Rico, Guam, the U.S. Virgin Islands, and the Northern Marianas)	✓	✓	✓
Calls to Canada	✓	✓	
<u>International Calls, including International Mobile Termination charges are not included and are billed separately</u> http://www.att.com/media/att/2013/support/pdf/uverse_international_rates.pdf	✓	✓	✓
First published listing included at no additional charge (other listing options below)	✓	✓	✓
AT&T U-verse Messaging(SM) with the ability to integrate your AT&T U-verse Voice and Wireless from AT&T into a single mailbox	✓	✓	✓
Access to U-verse Online to customize your AT&T U-verse Voice service	✓	✓	✓
Traditional calling features including: Call Blocking, Call Forwarding, Call Waiting, Caller ID, Call Waiting ID, Exclusive Call Forwarding, Three Way Calling	✓	✓	✓
Advanced Calling Features including: Anonymous Call Rejection, Busy Call Forwarding, Call History, Call Screening, Caller ID Blocking, Click to Call, Directory Assistance Blocking, Do Not Disturb, International Call Blocking, Locate Me, Make a Call, No Answer Call Forwarding, Safe Call Forwarding, Sub Accounts, AT&T U-verse(SM) Messaging	✓	✓	✓

Optional Features (see additional charges below)

Second Line	\$15.00	available	available	available (minutes are shared)
Call Trace	\$8.00	available	available	available
Listings				
Additional Published Listing	\$1.50	available	available	available
Non-Listed	\$2.25			
Non-Published	\$4.95			
Directory Assistance	\$2.00	available	available	available
Call Completion	Included			
Operator Assistance	\$2.00	available	available	available

Shop Home Phone

Dare to Compare

See how U-verse Voice features stack up against the competition.

	U-verse Voice	Charter	Comcast	Cox	Time Warner	CableVision
Caller ID on TV ¹	✓		✓	✓	Included where available	✓
Message Waiting indicator on TV Exclusive with U-verseTV ¹	✓					
Locate Me / Follow Me	✓		Call Forwarding			✓
Click to Call with U-verseTV ¹	✓			Voice Zone on TV App		
Voicemail Viewer ² (includes Voicemail-to-Text)	✓		Included Smart VM	Cox Mobile Connect App Readable VM	Voicemail	
Call Waiting	✓	✓	✓	✓	✓	✓
Call Forwarding	✓	✓	✓	✓	✓	✓
3-Way Calling	✓	Additional charge	✓	✓	✓	✓
Caller ID	✓	✓	✓	✓	✓	✓
Call Waiting ID	✓	✓	✓	✓	✓	✓
Priority Ringing		Custom Ring		✓	✓	VIP Ringing
Call Return		Additional charge	✓	✓		✓
Repeat Dialing	✓	Additional charge	✓	✓		Busy Redial
Call Screening	✓	✓	Call Screen	✓	Call Acceptance	
Safe Call Forwarding	✓	✓	✓	✓	✓	
Call Blocking	✓	Call Screen	Call Screen	✓	✓	Block Unwanted Callers
Anonymous Call Blocking	✓	✓	✓	✓	✓	✓

Caller ID Block	✓	✓	✓	✓	✓	✓
Caller ID Per Call Block (*82)	✓	✓	✓	✓	✓	✓
Voice Mail	✓	✓	✓	✓	Extra Charge	✓
Do Not Disturb	✓	Not Included	✓	✓	Not Included	✓
Web Access Call Logs	✓	Monthly Call Details Only	✓	✓	✓	✓
Web Access to Voice Mail	✓	✓	✓	✓	✓	✓
Fax / Modem Support	Modem Only	✓	✓	✓	✓	✓
Delivery of messages to an alternate number (i.e. wireless phone) in the event of a power outage	✓					
Combined Billing	✓					
Initial Battery Backup	Yes (for Residential Gateway)	Available for Purchase	✓	✓	Available in some markets	Available for Purchase
Call History on TV	✓					Last 10 calls on TV where available
Broadcast Voice Message	✓					

1 Must subscribe to U-verse TV for feature to function.
 2 Must subscribe to AT&T wireless for this feature to function.

Stay in the know! Sign up for updates on hot deals & new products

Enter your email

Share:      

[Shop](#) | Home Phone



HOME PHONE

[U-verse Voice](#)

[Local](#)

http://localization.att.com/loc/controller?prod=snip=res_homephone_services

[Long distance](#)

http://localization.att.com/loc/controller?prod=snip=res_long_distance_landing

[International](#)

http://localization.att.com/loc/controller?prod=snip=res_id_int_compare

[Learning Center](#)

<http://www.att.com/shop/home-phone.html?tab=4>

SERVICE OPTIONS

[New to AT&T?](#)

OTHER AT&T OFFERINGS

[Wireless](#)

[Digital TV](#)

[Internet](#)

[Bundles](#)

[Billing](#)

<http://localization.att.com/loc/controller?prod=snip=support-lo2-BillingAccount>

[Special offers](#)

[Support](#)

AT&T Maps

4522°

Return to search location

Domestic Wireless Voice Coverage

The map shows wireless voice coverage in the United States. Please map and the U.S. map.

Search

Wireless Coverage Type

Domestic

- Yes
- No
- Covered by AT&T, but not covered by other carriers
- Covered by other carriers, but not covered by AT&T

Legend

- Yes
- No
- Covered by AT&T, but not covered by other carriers
- Covered by other carriers, but not covered by AT&T

