

12635 Wyatt Run Road is also known as (Sheridan Road) as indicated on the application for Case No. 13-1232-EL-REN, so the longitude and latitude indicated on the application is correct. The location of solar array (which is the exact longitude and latitude provided) is on the barn, which is across the road from the house. Google Earth located the physical address for the house in the middle of their field.

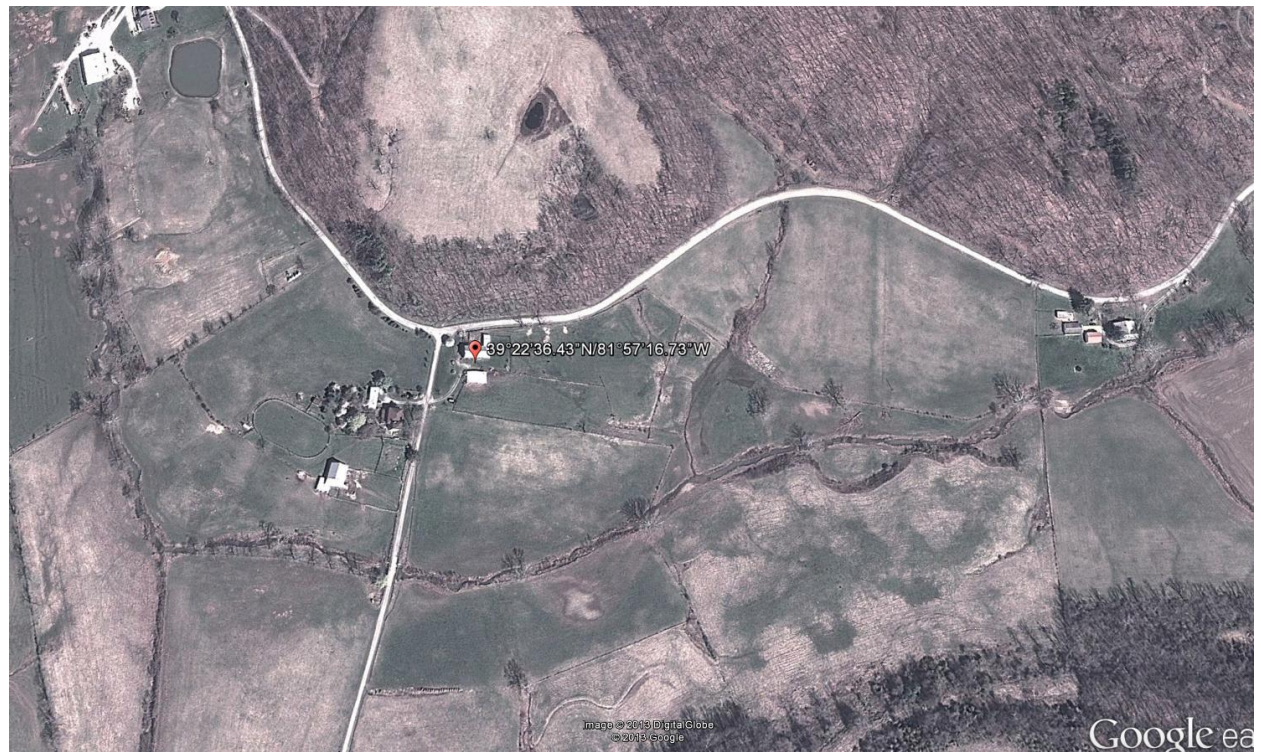

**This foregoing document was electronically filed with the Public Utilities**

**Commission of Ohio Docketing Information System on**

**6/7/2013 3:22:23 PM**

**in**

**Case No(s). 13-1232-EL-REN**

Summary: Response Staff Interrogatories – Initial Set electronically filed by Ms. Jamey A Jones on behalf of Arbuthnot, Jack Mr.