ATTACHMENT F

Cuyahoga County Public Library
browsing is just the beginning

CUYAHOGA COUNTY PUBLIC LIBRARY
BEACHWOOD BRANCH RENOVATION

25501 SHAKER BOULEVARD
BEACHWOOD, OHIO 44122

ISSUED FOR: RECORD DOCUMENTS

PROJECT ISSUANCE DATE: 07-18-2012

CLIENT PROJECT NUMBER: 15313

BUILDING CODE SUMMARY

2007 OHIO BUILDING CODE

CHAPTER 3 - USE GROUP:
USE GROUP — A3 (ASSEMBLY)

CHAPTER 4 - SPECIAL DETAILED REQUIREMENTS:
DETAILED REQUIREMENTS IF NEEDED

CHAPTER 5 - ALLOWABLE HEIGHT AND BUILDING AREA - TABLE 503:
EXISTING CONSTRUCTION TYPE: IIB
NEW CONSTRUCTION TYPE: IIB

BUILDING HEIGHT ALLOWABLE: 2 STORIES
BUILDING HEIGHT ACTUAL: 1 STORY

BUILDING AREA ALLOWABLE: 42,180 S.F.
Aa = At+[(At x If/) + [(At x Ia)] =:
Aa = 9,500+[(9,500 x .44)] + [(9,500 x 3)]
BUILDING AREA ACTUAL:
EXISTING BUILDING: 18,876 S.F.
NEW EXTERIOR CANOPIES: 910 S.F.

SEPARATION OF OCCUPANCIES - TABLE 508.3.3:
SEPARATION IF NEEDED OR NON-SEPARATED MIXED USE

CHAPTER 6 - FIRE-RESISTANCE RATINGS REQUIREMENTS - TABLE 601:
CONSTRUCTION TYPE: IIB

STRUCTURAL FRAME: 0 HRS
BEARING WALLS:
EXTERIOR: 0 HRS
INTERIOR: 0 HRS
NON BEARING WALLS & PARTITIONS:
EXTERIOR: 0 HRS
INTERIOR: 0 HRS
FLOOR CONSTRUCTION: 0 HRS
ROOF CONSTRUCTION: 0 HRS

CHAPTER 7 - FIRE-RESISTANCE-RATED CONSTRUCTION:
SHAFT ENCLOSURES: N/A
EXIT ENCLOSURES: N/A
EXIT PASSAGEWAYS: N/A
BUILDING SEPARATION: N/A

CHAPTER 8 - INTERIOR FINISHES:
EXIT ENCLOSURES & PASSAGEWAYS: CLASS B
CORRIDORS: CLASS B
ROOMS & ENCLOSED SPACES: CLASS C
INTERIOR FLOOR FINISH: MINIMUM CLASS 1

CHAPTER 9 - FIRE PROTECTION SYSTEMS:
SPRINKLER SYSTEM: PER NFPA 13
FIRE ALARM SYSTEM: PER OBC SECTION 907
FIRE EXTINGUISHERS:
TYPE: 2-A
MAXIMUM AREA: 11,250 SF
MAXIMUM TRAVEL DISTANCE: 75'

CHAPTER 10 - MEANS OF EGRESS:
DOOR WIDTH: 32" MINIMUM CLEAR WIDTH
CORRIDOR WIDTH: ,2" PER OCCUPANT, BUT NOT LESS THAN 44"
LENGTH OF EXIT TRAVEL: 250'
DESIGN OCCUPANT LOAD: 638
STOR/MECH: 4
ASSEMBLY (CONCENTRATED): 240
ASSEMBLY (UN-CONCENTRATED): 284
BUSINESS: 43
STACK AREA: 52
READING AREA: 14
KITCHEN: 1

DRAWING INDEX

COVER SHEET
A0-0 COVER SHEET

CIVIL
C-01 BOUNDARY SURVEY (FOR REFERENCE ONLY)
C-1 DEMOLITION
C-2 GRADING & DETAILS
C-3 LAYOUT & DETAILS

ARCHITECTURAL
A0-1 ABBREVIATIONS & SYMBOLS
A1-0 SITE DEMOLITION PLAN
A1-1 SITE PLAN
A1-2 FIRST FLOOR DEMOLITION PLAN
A3-1 FIRST FLOOR PLAN
A3-2 FURNITURE PLAN (FOR REFERENCE ONLY)
A4-1 EXTERIOR ELEVATIONS
A5-1 SECTIONS AND DETAILS
A5-2 SECTIONS AND DETAILS
A6-1 ENLARGED PLANS
A7-1 FIRST FLOOR FINISH PLAN
A8-1 INTERIOR ELEVATIONS
A8-2 INTERIOR ELEVATIONS
A8-3 STORY TIME WALL ELEVATIONS AND DETAILS
A8-4 STORY TIME WALL ELEVATIONS AND DETAILS
A9-1 FIRST FLOOR REFLECTED CEILING PLAN
A10-1 FINISH AND DOOR SCHEDULE AND PARTITION TYPES
A10-2 MILLWORK DETAILS

STRUCTURAL
S1-1 GENERAL NOTES
S1-2 GENERAL NOTES
S2-1 FOUNDATION AND ROOF FRAMING PLANS
S3-1 SECTIONS AND DETAILS

MECHANICAL
M0-1 MECHANICAL LEGEND, SCHEDULES & GENERAL NOTES
M0-2 MECHANICAL DETAILS
M2-1 HVAC PLAN
MD-1 MECHANICAL DEMOLITION PLAN

ELECTRICAL
E0-1 SYMBOL LEGEND, ABBREVIATIONS AND GENERAL NOTES
E0-2 LIGHTING FIXTURE SCHEDULE
E2-1 LIGHTING PLAN
E3-1 POWER AND FIRE ALARM PLAN
ED-1 ELECTRICAL DEMOLITION PLAN

TECHNOLOGY
T0-1 SYMBOL LEGEND, ABBREVIATIONS AND GENERAL NOTES
T2-1 TECHNOLOGY PLAN
T3-1 TECHNOLOGY DIAGRAMS AND DETAILS
TD-1 TECHNOLOGY DEMOLITION PLAN

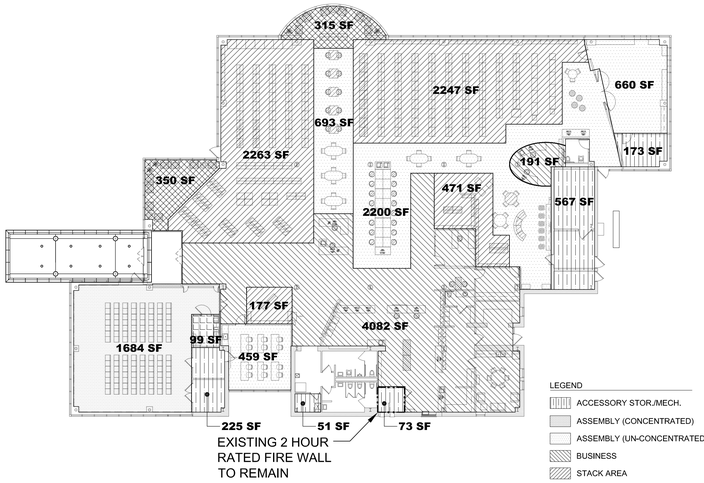

LEGEND
- ACCESSORY STOR./MECH.
- ASSEMBLY (CONCENTRATED)
- ASSEMBLY (UN-CONCENTRATED)
- BUSINESS
- STACK AREA
- READING AREA
- KITCHEN

1 A0-0 KEY PLAN
SCALE: 1" = 20'-0"

NORTH

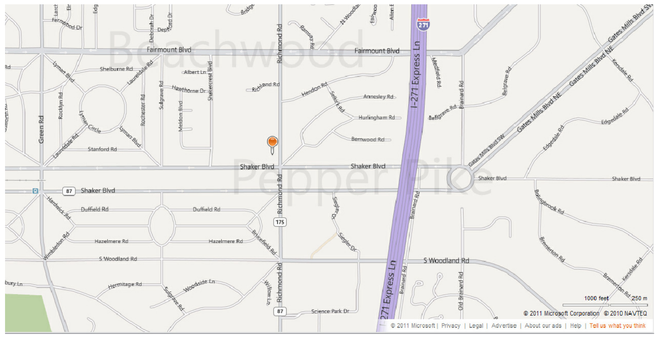

2 A0-0 VICINITY MAP
SCALE: N.T.S.

NORTH

REGENCY CONSTRUCTION SERVICES, INC.
14600 DETROIT AVENUE, #1495
LAKEWOOD, OHIO 44107
CONSTRUCTION MANAGER

BEHNKE ASSOCIATES, INC.
1215-B WEST 10TH STREET
CLEVELAND, OHIO 44113
SITE/CIVIL ENGINEER

EBERSOLE STRUCTURAL ENGINEERS, LTD.
10275 BRECKSVILLE ROAD
BRECKSVILLE, OHIO 44141
STRUCTURAL ENGINEER

KARPINSKI ENGINEERING
3135 EUCLID AVENUE
CLEVELAND, OHIO 44115
MECHANICAL/ELECTRICAL/ TECHNOLOGY ENGINEER

BEHNKE ASSOCIATES, INC.
1215-B WEST 10TH STREET
CLEVELAND, OHIO 44113
LANDSCAPE ARCHITECT

CBLH DESIGN, INC.
7850 FREEWAY CIRCLE
CLEVELAND, OHIO 44130
ARCHITECTURE INTERIOR DESIGN

CBLH DESIGN
Architecture Planning Interior Design
7850 Freeway Circle Cleveland, OH 44130
440.243.2000 t 440.243.3305 f

CONSULTANTS:

ARCHITECT:
STATE OF OHIO
BITTINGER 7461
UEZERT 9939
HUNSICKER 11818
REGISTERED ARCHITECTS

CONSULTANTS:

PROJECT:
Cuyahoga County Public Library
browsing is just the beginning
CUYAHOGA COUNTY PUBLIC LIBRARY
BEACHWOOD BRANCH RENOVATION
25501 SHAKER BOULEVARD
BEACHWOOD, OHIO 44122
ISSUED FOR: RECORD DOCUMENTS
PROJECT ISSUANCE DATE: 07-18-2012
CLIENT PROJECT NUMBER: 15313

KEY PLAN:

BID PACKAGE NUMBER:

REVISIONS:

ISS / REV	PURPOSE	DATE
1	ISSUED FOR PERMIT	09-09-2011
2	ISSUED FOR BID	09-30-2011
3	RECORD DOCUMENTS	07-18-2012

PROJECT NUMBER: 15313

DRAWING TITLE:
COVER SHEET

DRAWN BY: JPR
CHECKED BY: JJV
DRAWING NUMBER: A0-0

BOUNDARY and TOPOGRAPHIC SURVEY for PPN 741-23-019

SITUATED IN THE CITY OF BEACHWOOD, COUNTY OF CUYAHOGA AND STATE OF OHIO AND KNOWN AS BEING PART OF ORIGINAL WARRENSVILLE TOWNSHIP LOT NUMBER 29.

SURVEY NOTES;

1. The surveyor has made no investigation or independent search for easements of record, encumbrances, restrictive covenants, ownership title evidence, or any other facts that an accurate and current title search may disclose.

2. Temporary Bench Marks were set using O.M. 0022 found at the Southwest corner of Richmond Road and Shaker Blvd. west bound lanes, Elevation 1184.165.

3. Bearings shown are to an assumed meridian and are used to indicate angles only, they are based on the centerline of Richmond Road being North 00°02'00" West as shown in Volume 213, Page 11 C.C.M.R.

4. The locations of underground utilities shown hereon are based on above ground structures and observations along with record drawings provided. Locations of underground utilities/structures may vary from locations shown. Additional underground utilities may also be encountered. No excavations were made by the surveyor.

The following utilities responded to the O.U.P.S. request.
Cleveland Water Department
Dominion East Ohio Gas

UTILITIES

—— W ——	WATER LINE
—— — ——	SANITARY SEWER
—— — ——	STORM SEWER
— GAS — GAS —	GAS LINE

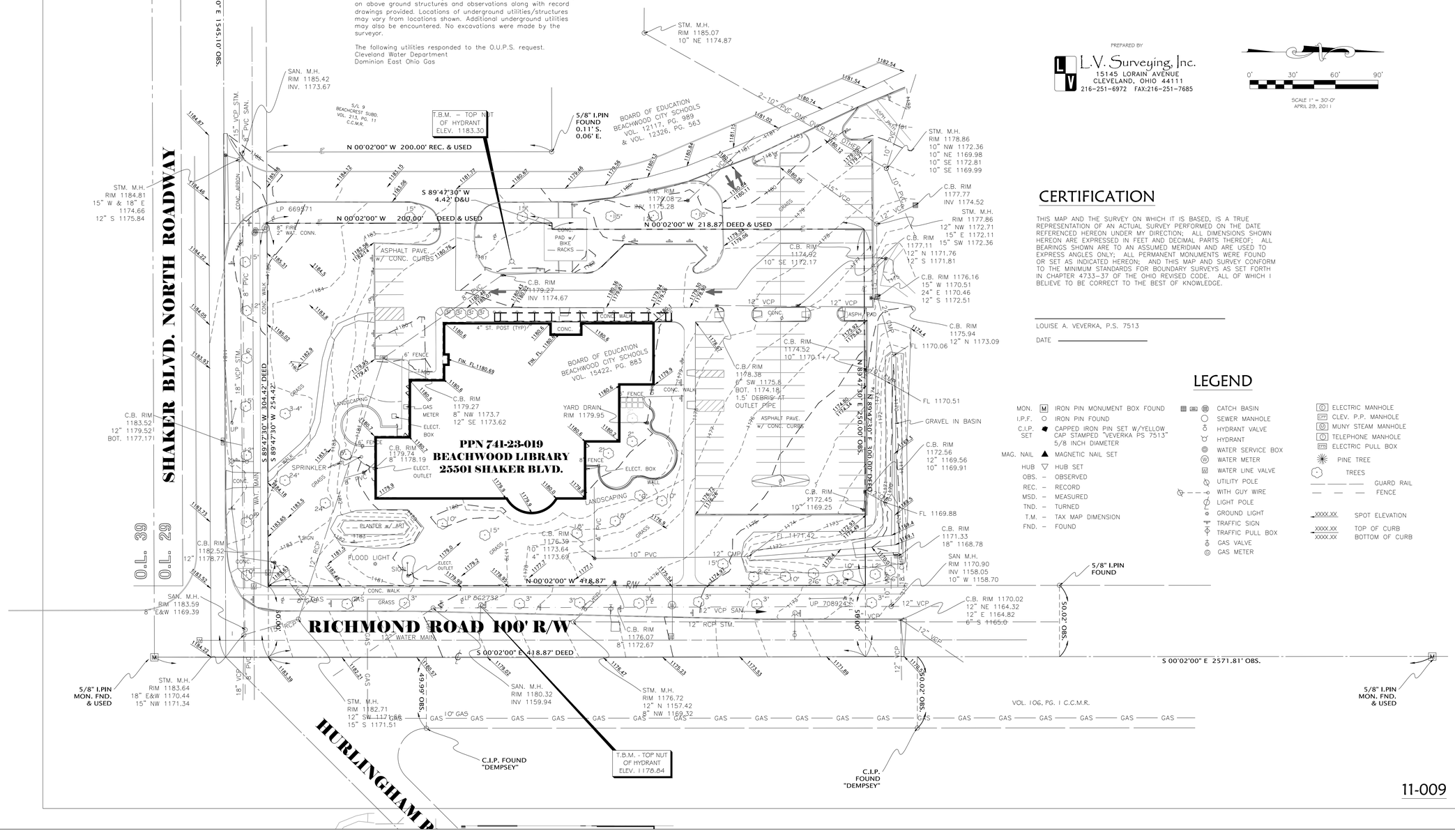

CERTIFICATION

THIS MAP AND THE SURVEY ON WHICH IT IS BASED, IS A TRUE REPRESENTATION OF AN ACTUAL SURVEY PERFORMED ON THE DATE REFERENCED HEREON UNDER MY DIRECTION; ALL DIMENSIONS SHOWN HEREON ARE EXPRESSED IN FEET AND DECIMAL PARTS THEREOF; ALL BEARINGS SHOWN ARE TO AN ASSUMED MERIDIAN AND ARE USED TO EXPRESS ANGLES ONLY; ALL PERMANENT MONUMENTS WERE FOUND OR SET AS INDICATED HEREON; AND THIS MAP AND SURVEY CONFORM TO THE MINIMUM STANDARDS FOR BOUNDARY SURVEYS AS SET FORTH IN CHAPTER 4733-37 OF THE OHIO REVISED CODE. ALL OF WHICH I BELIEVE TO BE CORRECT TO THE BEST OF KNOWLEDGE.

LOUISE A. VEVERKA, P.S. 7513

DATE _____

LEGEND

MON.	IRON PIN MONUMENT BOX FOUND
I.P.F.	IRON PIN FOUND
C.I.P. SET	CAPPED IRON PIN SET W/YELLOW CAP STAMPED "VEVERKA PS 7513" 5/8 INCH DIAMETER
MAG. NAIL	MAGNETIC NAIL SET
HUB	HUB SET
OBS. –	OBSERVED
REC. –	RECORD
MSD. –	MEASURED
TND. –	TURNED
T.M. –	TAX MAP DIMENSION
FND. –	FOUND

CATCH BASIN
SEWER MANHOLE
HYDRANT VALVE
HYDRANT
WATER SERVICE BOX
WATER METER
WATER LINE VALVE
UTILITY POLE
WITH GUY WIRE
LIGHT POLE
GROUND LIGHT
TRAFFIC SIGN
TRAFFIC PULL BOX
GAS VALVE
GAS METER

ELECTRIC MANHOLE
CLEV. P.P. MANHOLE
MUNY STEAM MANHOLE
TELEPHONE MANHOLE
ELECTRIC PULL BOX
PINE TREE
TREES
GUARD RAIL
FENCE
XXXX.XX SPOT ELEVATION
XXXX.XX TOP OF CURB
XXXX.XX BOTTOM OF CURB

11-009

PREPARED BY

L.V. Surveying, Inc.
15145 LORAIN AVENUE
CLEVELAND, OHIO 44111
216-251-6972 FAX:216-251-7685

0' 30' 60' 90'
SCALE 1" = 30'-0"
APRIL 29, 2011

CBLH DESIGN
Architecture Planning Interior Design
7850 Freeway Circle Cleveland, OH 44130
440.243.2000 t 440.243.3305 f

CONSULTANTS: ARCHITECT:

CONSULTANTS:

Behnke Associates, Inc.
1215-B West 10th Street
Cleveland, OH 44113
Tel: 216-589-9100
Fax: 216-589-8560

PROJECT:

Cuyahoga County Public Library
browsing is just the beginning

CUYAHOGA COUNTY PUBLIC LIBRARY
BEACHWOOD BRANCH RENOVATION
25501 SHAKER BOULEVARD
BEACHWOOD, OHIO 44122

ISSUED FOR: BID
PROJECT ISSUANCE DATE: 09-30-2011
CLIENT PROJECT NUMBER: 15313

KEY PLAN:

BID PACKAGE NUMBER:

REVISIONS:

ISS / REV	PURPOSE	DATE
1	ISSUED FOR PERMIT	09-09-2011
2	ISSUED FOR BID	09-30-2011
3	RECORD DOCUMENTS	07-18-2012

PROJECT NUMBER: 15313

DRAWING TITLE:

SURVEY

DRAWN BY:
CHECKED BY:
DRAWING NUMBER: C-01

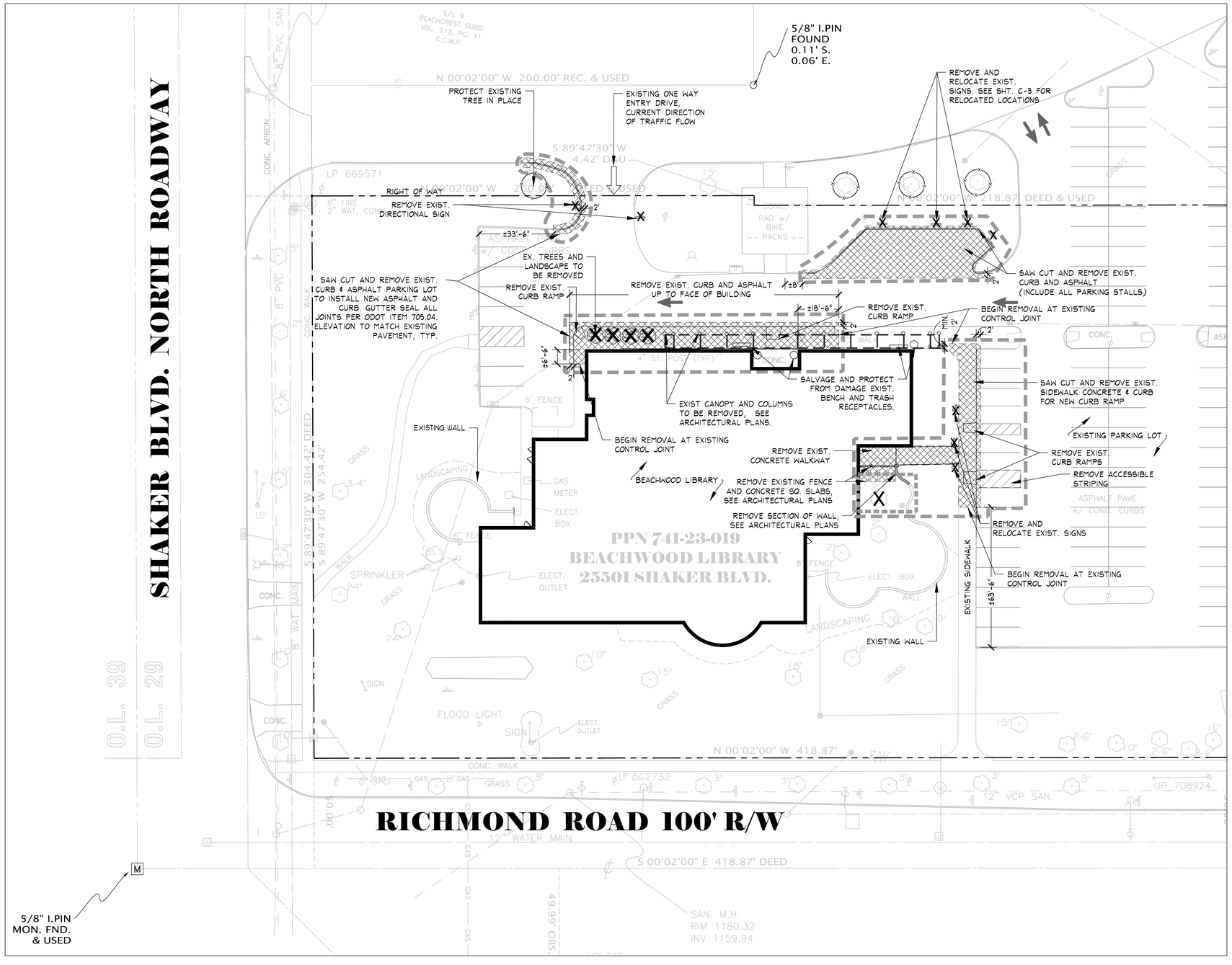

GENERAL NOTES:

1. THIS DRAWING IS FOR SITE PREPARATION REFERENCE PURPOSES ONLY.
2. EXISTING CONDITIONS AND UTILITIES ARE SHOWN ON THE PLANS FROM THE DATA AVAILABLE AT THE TIME OF DRAWING COMPILATION, AND ARE NOT PURPORTED TO BE COMPLETE OR EXACT. SEE SHEET C-01 FOR SURVEY.
   - A. THE CONTRACTOR IS RESPONSIBLE FOR PROTECTING & MAINTAINING ALL UTILITIES TO REMAIN, AND REPAIRING ALL DAMAGED UTILITIES TO REMAIN, AT NO ADDITIONAL COST TO THE OWNER.
   - B. IF ANY UTILITY IS DAMAGED DURING CONSTRUCTION, THE CONTRACTOR SHALL STOP WORK IMMEDIATELY, NOTIFY THE OWNER'S REPRESENTATIVE, AND WAIT FOR AUTHORIZATION TO PROCEED.
   - C. CONTRACTOR IS RESPONSIBLE FOR THE REPAIR COST OF ANY DISTURBED UTILITY TIES THAT HAVE BEEN IDENTIFIED.
3. REMOVE AND DISPOSE OF ALL MAN-MADE TRASH, DEBRIS, AND ON- OR ABOVE-GROUND STRUCTURES FOUND ON THE LIMIT OF WORK.
4. NO ON-SITE BURIAL OR BURNING OF CLEARED VEGETATION AND/OR DEMOLISHED DEBRIS IS PERMITTED.
5. SEE ARCHITECTURAL DRAWINGS FOR ALL BUILDING AND UTILITY DEMOLITION WITHIN 5'-0" OF BUILDING.
6. PRIOR TO ANY CLEARING OR EARTHWORK PROVIDE TEMPORARY EROSION AND SEDIMENTATION CONTROL MEASURES.
7. ALL SITE UTILITIES ARE SHOWN FOR COORDINATION ONLY.

LEGEND:

- SAW CUT AND REMOVE PAVEMENT, BASE COURSES ADJACENT CURBS, AND WHEELSTOPS.
- X REMOVE EXISTING TREE AND LANDSCAPE WITHIN PLANTER.
- TREE TO REMAIN--PRUNE (PER SPEC'S.) & PROTECT FROM DAMAGE. PLACE PROTECTION FENCING AT DRIPLINE OF TREE AND REMOVE PROTECTION FENCING AT PROJECT COMPLETION.
- X REMOVE AND RELOCATE SIGN.
- LIMIT OF WORK

2 WORKING DAYS BEFORE YOU DIG
CALL TOLL FREE 800-362-2764
OHIO UTILITIES PROTECTION SERVICE

CBLH DESIGN
Architecture Planning Interior Design
7850 Freeway Circle Cleveland, OH 44130
440.243.2000 t 440.243.3305 f

CONSULTANTS:

STATE OF OHIO KNOPP 662 LICENSED LANDSCAPE ARCHITECT

ARCHITECT:

CONSULTANTS:

Behnke Associates, Inc.
1215-B West 10th Street
Cleveland, OH 44113
Tel: 216-589-9100
Fax: 216-589-8560

PROJECT:

Cuyahoga County Public Library
browsing is just the beginning

CUYAHOGA COUNTY PUBLIC LIBRARY

BEACHWOOD BRANCH RENOVATION

25501 SHAKER BOULEVARD
BEACHWOOD, OHIO 44122

ISSUED FOR: BID

PROJECT ISSUANCE DATE: 09-30-2011

CLIENT PROJECT NUMBER: 15313

KEY PLAN:

BID PACKAGE NUMBER:

REVISIONS:

ISS / REV	PURPOSE	DATE
1	ISSUED FOR PERMIT	09-09-2011
2	ISSUED FOR BID	09-30-2011
3	RECORD DOCUMENTS	07-18-2012

PROJECT NUMBER: 15313

DRAWING TITLE:

DEMOLITION

DRAWN BY:

CHECKED BY:

DRAWING NUMBER: C-1

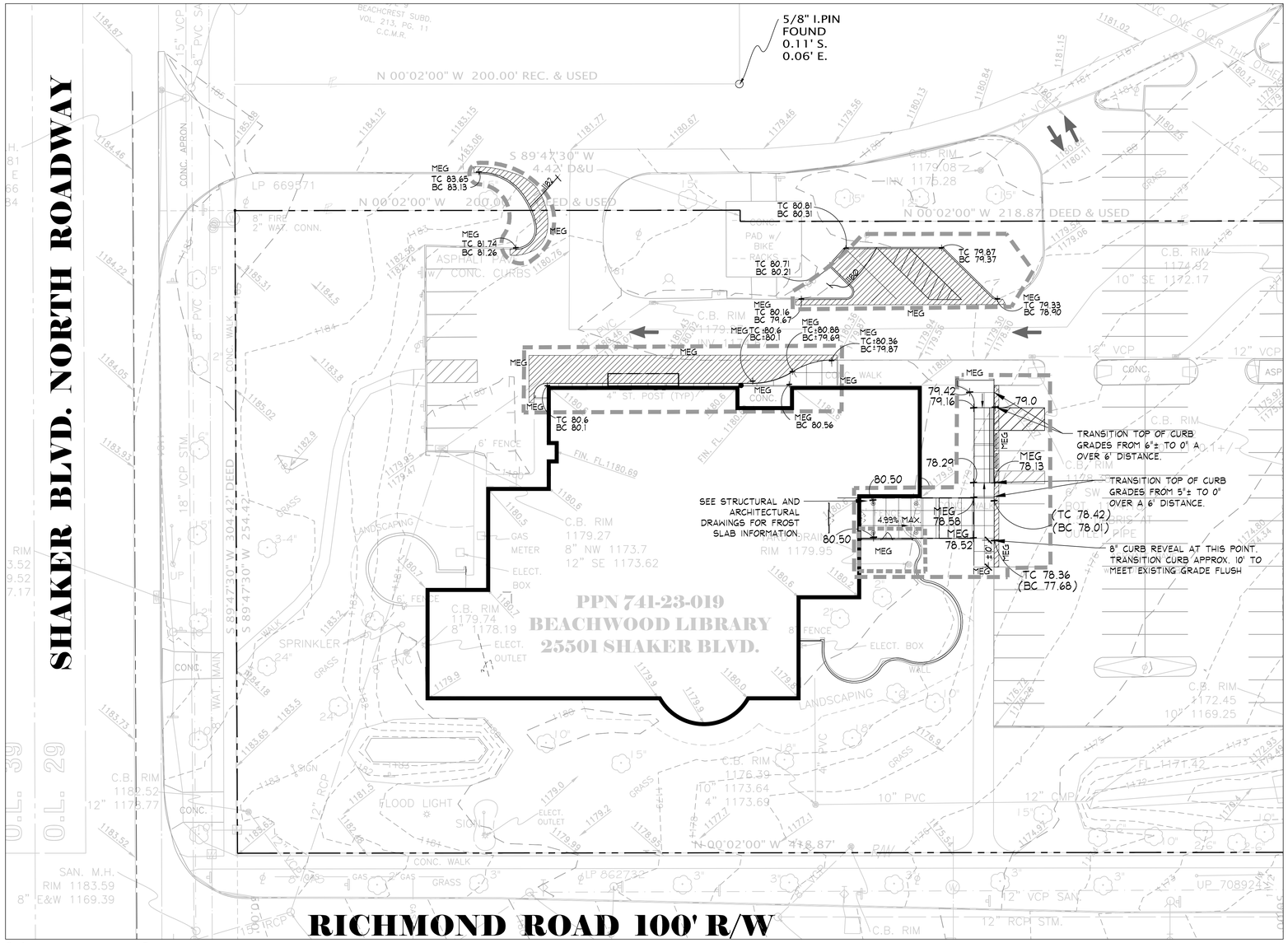

LEGEND

1185.1	EXISTING SPOT ELEVATION
1150	EXISTING CONTOUR
636	PROPOSED CONTOUR
+ 637.75	PROPOSED SPOT ELEVATION
MEG	MEET EXISTING GRADE FLUSH
TC	TOP OF CURB
BC	BOTTOM OF CURB
	LIMIT OF WORK
	PAVEMENT ARROWS

2 WORKING DAYS BEFORE YOU DIG
CALL TOLL FREE 800-362-2764
OHIO UTILITIES PROTECTION SERVICE

GRADING NOTES

1. ALL GRADES SHOWN ARE FINAL FINISH GRADES.
2. MEET ALL EXISTING GRADES FLUSH, INCLUDING EXISTING CURBS.
3. ALL LAWN AREAS TO MEET PAVEMENT EDGES FLUSH, UNLESS NOTED OTHERWISE ON THE PLAN.
4. ALL PAVED SURFACES TO HAVE A 2% CROSS SLOPE. ALL NON-RAMP PAVED SURFACES SHALL NOT EXCEED 5%.
5. ALL LAWN AREAS TO HAVE 2% MIN. SLOPE, UNLESS NOTED OTHERWISE ON PLAN.
6. ALL PROPOSED CURBS ARE 6" HIGH, UNLESS NOTED OTHERWISE ON PLAN.
7. ALL SPOT ELEVATIONS AT CURBS ARE AT BOTTOM OF CURB, UNLESS NOTED OTHERWISE ON PLAN.
8. LOCATIONS OF ALL SPOT ELEVATIONS RELATE TO BUILDING CORNERS, CHANGES IN CURB OR WALL ALIGNMENT, PAVEMENT CORNERS, PAVEMENT POINTS OF CURVATURE OR TANGENCY, OR ARE AT THE OPPOSITE WALK EDGE OF THOSE POINTS, AS LOCATED ON THE SITE LAYOUT DRAWING
9. BOTTOM OF WALL, STEPS, & CURB ELEVATIONS DENOTE ELEVATION OF FINISH GRADE AT FACE OF WALL, STEPS & CURB.
10. ADJUST RIM ELEVATIONS OF ALL AND
11. ANY EXIST. UTILITY STRUCTURES TO REMAIN TO NEW FINISH GRADE (TYPICAL).
12. REFER TO SURVEY DRAWING FOR BENCHMARK INFORMATION.
13. REFER TO ARCHITECTURAL AND STRUCTURAL DRAWINGS FOR FROST SLABS, FOUNDATION DRAINS AND SCREENING WALL SUBDRAINAGE.
14. PROVIDE AND INSTALL 6" TOPSOIL AND SEED ON ALL DISTURBED, NON-PLANTING BED MIX AREAS.

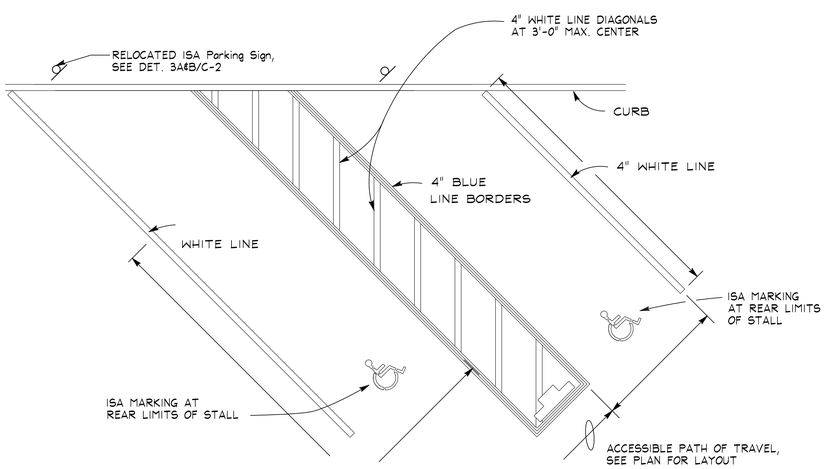

1- SURFACE SLOPES OF ACCESSIBLE OFF-STREET PARKING STALLS SHALL BE THE MINIMUM POSSIBLE AND SHALL NOT EXCEED 2% IN ANY DIRECTION.

1 DIAGONAL ACCESSIBLE PARKING STALL
Not to Scale

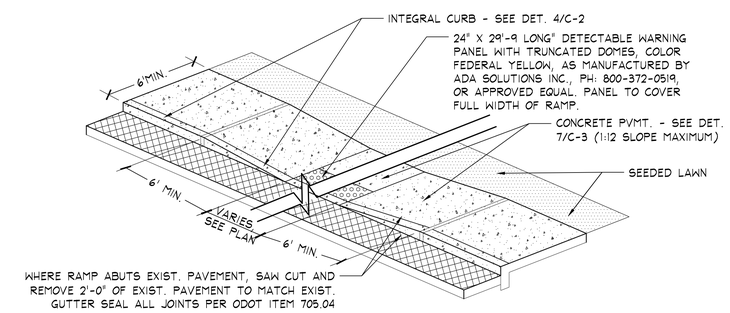

NOTES:
1. DETECTABLE WARNINGS SHALL CONSIST OF A SURFACE OF TRUNCATED DOMES ALIGNED IN A SQUARE GRID PATTERN.
2. TRUNCATED DOMES IN A DETECTABLE WARNING SURFACE SHALL HAVE A BASE DIAMETER OF 0.9 INCHES (23 MM) MINIMUM TO 1.4 INCHES (36 MM) MAXIMUM, A TOP DIAMETER OF 50% OF THE BASE DIAMETER MINIMUM TO 65% OF THE BASE DIAMETER MAXIMUM, AND A HEIGHT OF 0.2 INCHES (5 MM).
3. TRUNCATED DOMES IN A DETECTABLE WARNING SURFACE SHALL HAVE A CENTER-TO-CENTER SPACING OF 1.6 INCHES (41 MM) MINIMUM AND 2.4 INCHES (61 MM) MAXIMUM, AND A BASE-TO-BASE SPACING OF 0.65 INCHES (16 MM) MINIMUM, MEASURED BETWEEN THE MOST ADJACENT DOMES ON SQUARE GRID.
4. DETECTABLE WARNING SURFACES SHALL CONTRAST VISUALLY WITH ADJACENT WALKING SURFACES EITHER LIGHT-ON-DARK, OR DARK-ON-LIGHT.
5. DETECTABLE WARNING SURFACES SHALL EXTEND 24 INCHES (610 MM) MINIMUM IN THE DIRECTION OF TRAVEL AND THE FULL WIDTH OF THE CURB RAMP, LANDING, OR BLENDED TRANSITION.
6. CURB RAMP TYPE 3 IS USED WHERE THERE IS PEDESTRIAN TRAFFIC ACROSS (TRANSVERSE TO) THE RAMP. SEE LAYOUT PLAN FOR LOCATIONS OF THIS CONDITION.

2 CURB RAMP, TYPE 3
Not to Scale

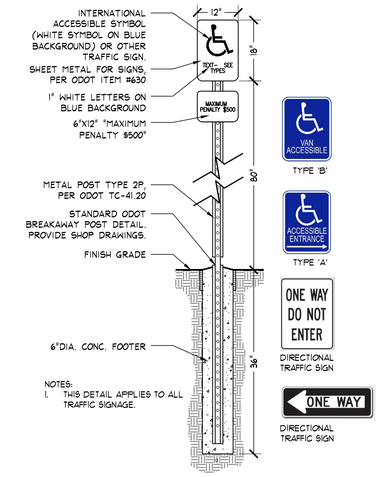

3 DIRECTIONAL OR ACCESSIBLE PARKING SIGNS
Not to Scale

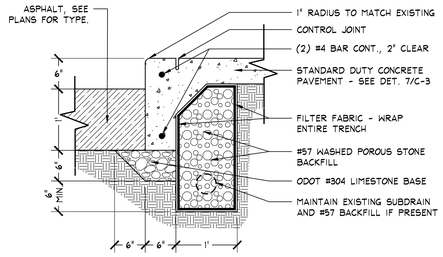

4 INTEGRAL CURB
Not to Scale

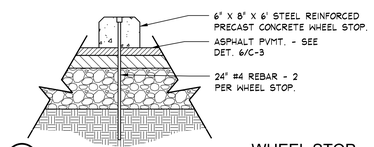

5 WHEEL STOP
Not to Scale

CBLH DESIGN
Architecture Planning Interior Design
7850 Freeway Circle Cleveland, OH 44130
440.243.2000 t 440.243.3305 f

CONSULTANTS:
STATE OF OHIO KNOPP 662 REGISTERED LANDSCAPE ARCHITECTS

ARCHITECT:

CONSULTANTS:
Behnke Associates, Inc.
1215-B West 10th Street
Cleveland, OH 44113
Tel: 216-589-9100
Fax: 216-589-8560

PROJECT:

Cuyahoga County Public Library
browsing is just the beginning

CUYAHOGA COUNTY PUBLIC LIBRARY

BEACHWOOD BRANCH RENOVATION
25501 SHAKER BOULEVARD
BEACHWOOD, OHIO 44122

ISSUED FOR: BID
PROJECT ISSUANCE DATE: 09-30-2011
CLIENT PROJECT NUMBER: 15313

KEY PLAN:

BID PACKAGE NUMBER:

REVISIONS:

ISS / REV	PURPOSE	DATE
1	ISSUED FOR PERMIT	09-09-2011
2	ISSUED FOR BID	09-30-2011
3	RECORD DOCUMENTS	07-18-2012

PROJECT NUMBER: 15313

DRAWING TITLE:

GRADING DETAILS

DRAWN BY:
CHECKED BY:
DRAWING NUMBER: C-2

SHAKER BLVD. NORTH ROADWAY

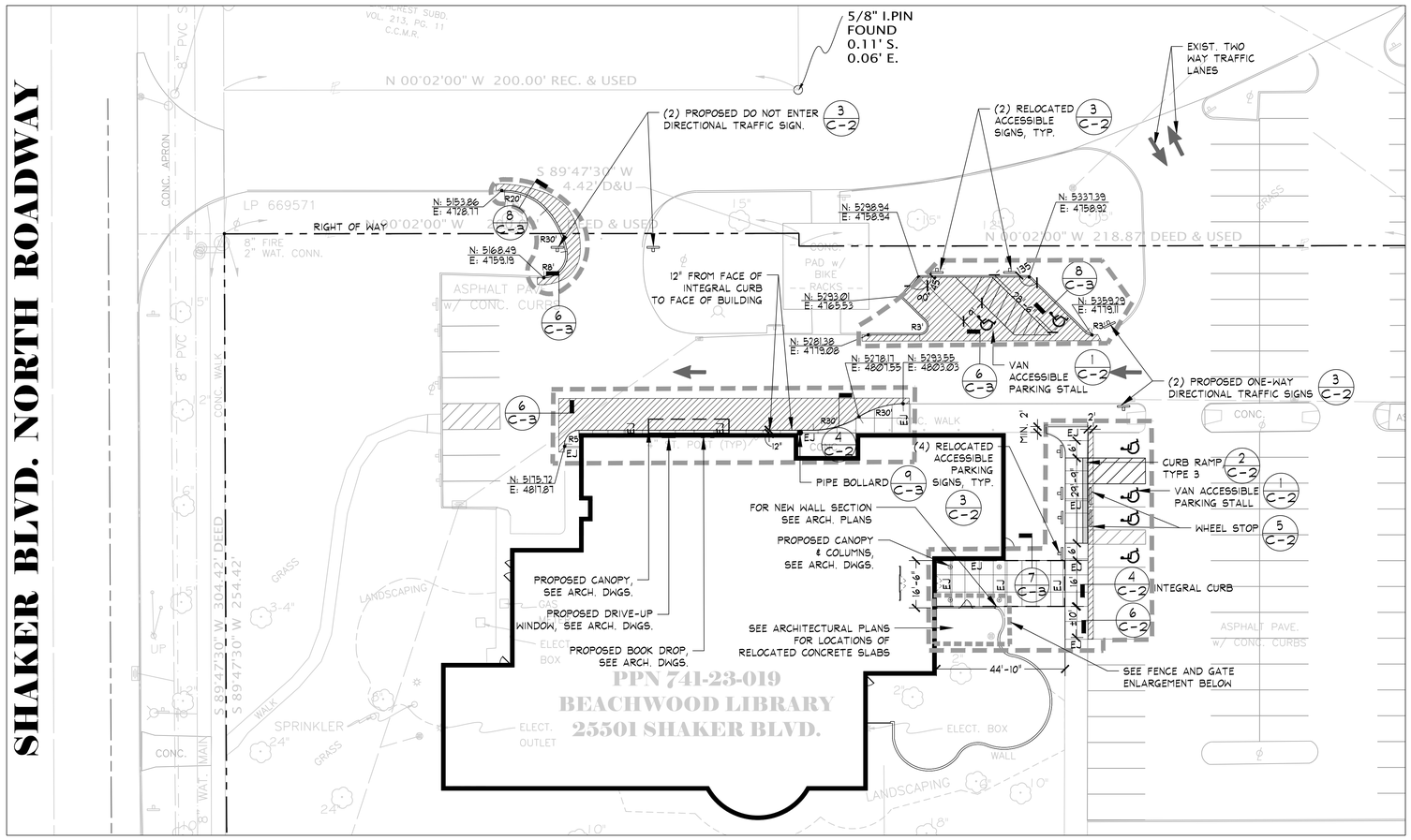

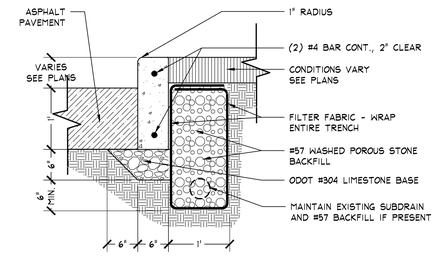

8 CONCRETE CURB
Not to Scale

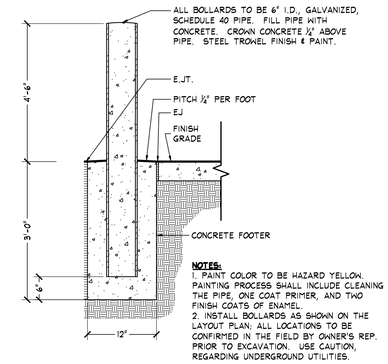

9 PIPE BOLLARD
Not to Scale

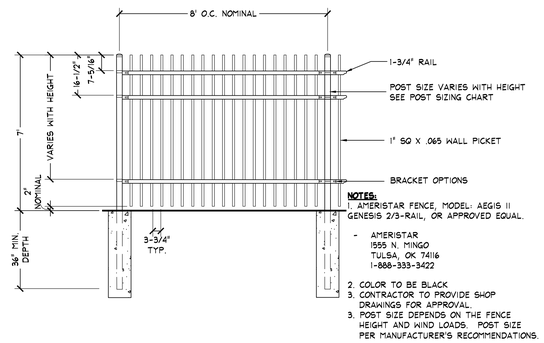

10 7' HIGH STEEL PICKET FENCE
Not to Scale

LAYOUT NOTES

1. ALL DIMENSIONS/COORDINATES ARE TO FACE OF CURBS AND WALLS, AND EDGES OF WALKS UNLESS NOTED OTHERWISE ON DRAWING.
2. PROVIDE CONTROL JOINTS ON CURBS EVERY 10', MAX., AND AT P.C'S AND P.T'S.
3. PROVIDE EXPANSION JOINTS EVERY 30', MAX.
4. FOR INTEGRAL CURBS AND WALKS, ALIGN CURB JOINTS WITH WALK JOINTS.
5. WHERE PROPOSED 6"X18" CURBS MEET EXISTING CURB OF A DIFFERENT STYLE, PROVIDE A FLUID TRANSITION OVER 4'-0".
6. ALL ARROW AND "ONLY" PAVEMENT MARKINGS SHALL BE INSTALLED PER ODOT MANUAL OF UNIFORM TRAFFIC CONTROL DEVICES, MARKING FIGURES M-22 AND M-24.
7. REFER TO SURVEY DRAWING FOR BENCHMARK INFORMATION.
8. SITE UTILITIES ARE SHOWN FOR REFERENCE ONLY.
9. THIS DRAWING WILL BE AVAILABLE TO CONTRACTOR IN CAD FORMAT, FOR LAYOUT PURPOSES.

LEGEND

- STANDARD DUTY CONC. - SEE DET. 7/C-3
  CONTROL JOINT
  EXPANSION JOINT (EJ)
- STANDARD DUTY ASPHALT PAVEMENT, SEE DET. 6/C-3
- LIMIT OF WORK
- RELOCATED SIGN, SEE DET. 3/C-2
- PIPE BOLLARD, SEE DET. 9/C-3
- ACCESSIBLE PARKING STALL PAVEMENT MARKER, SEE DET. 1/C-2
- ACCESSIBLE PATH OF TRAVEL PAVEMENT STRIPING, SEE DET. 1/C-2
- WHEEL STOP, SEE DET. 5/C-2
- ACCESSIBLE CURB RAMP, SEE DET. 2/C-2
- PAVEMENT MARKER
- 7' HIGH STEEL PICKET FENCE AND GATE, SEE DET. 10 & 11/C-3

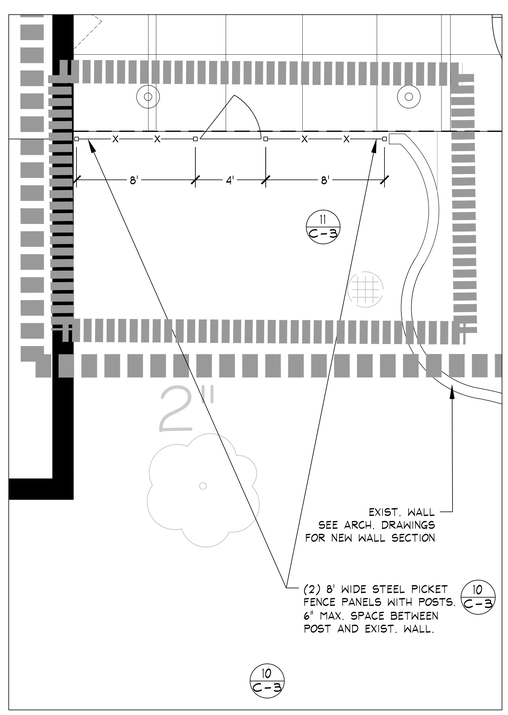

FENCE AND GATE ENLARGEMENT

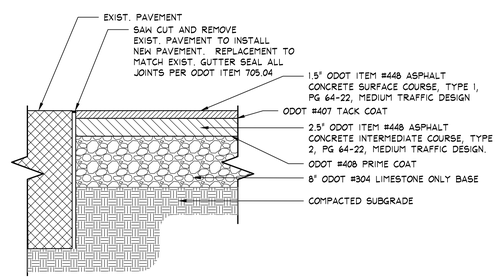

6 STANDARD DUTY ASPHALT PAVEMENT
Not to Scale

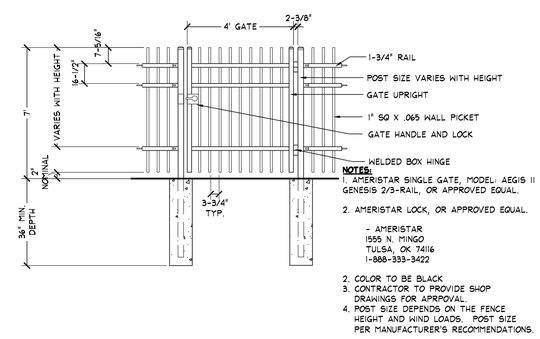

11 4' WIDE STEEL PICKET GATE WITH LOCK
Not to Scale

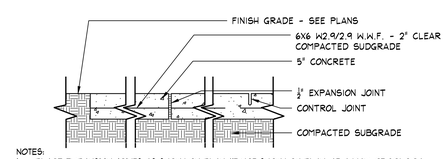

NOTES:
1. PLACE EXPANSION JOINTS AS SHOWN ON PLAN (IF NOT SHOWN ON PLAN, AT A MAX. OF 30' O.C.)
2. ALL SCORING SHALL BE ¼ DEPTH OF CONCRETE (TOOLED).
3. RUB OUT ALL SURFACE TOOL MARKS. MEDIUM BROOM FINISH ALL CONCRETE PERPENDICULAR TO PEDESTRIAN TRAFFIC.
4. SEE LAYOUT PLAN FOR WIDTH OF PAVEMENT.

7 5" STANDARD DUTY CONCRETE PAVEMENT
Not to Scale

CBLH DESIGN
Architecture Planning Interior Design
7850 Freeway Circle Cleveland, OH 44130
440.243.2000 t 440.243.3305 f

CONSULTANTS:
STATE OF OHIO KNOPP 662 LICENSED LANDSCAPE ARCHITECT

ARCHITECT:

CONSULTANTS:
Behnke Associates, Inc.
1215-B West 10th Street
Cleveland, OH 44113
Tel: 216-589-9100
Fax: 216-589-8560

PROJECT:

Cuyahoga County Public Library
browsing is just the beginning

CUYAHOGA COUNTY PUBLIC LIBRARY
BEACHWOOD BRANCH RENOVATION
25501 SHAKER BOULEVARD
BEACHWOOD, OHIO 44122

ISSUED FOR: BID
PROJECT ISSUANCE DATE: 09-30-2011
CLIENT PROJECT NUMBER: 15313

KEY PLAN:

BID PACKAGE NUMBER:

REVISIONS:

ISS / REV	PURPOSE	DATE
1	ISSUED FOR PERMIT	09-09-2011
2	ISSUED FOR BID	09-30-2011
3	RECORD DOCUMENTS	07-18-2012

PROJECT NUMBER: 15313

DRAWING TITLE:

LAYOUT □ DETAILS

DRAWN BY:
CHECKED BY:
DRAWING NUMBER: C-3

This foregoing document was electronically filed with the Public Utilities

Commission of Ohio Docketing Information System on

6/6/2013 3:50:08 PM

in

Case No(s). 13-0152-EL-EEC

Summary: Application - Part 2 of 10 - Application to Commit Energy Efficiency/Peak Demand Reduction Programs of The Cleveland Electric Illuminating Company and Cuyahoga County Public Library electronically filed by Ms. Jennifer M. Sybyl on behalf of The Cleveland Electric Illuminating Company and Cuyahoga County Public Library