



**Dominion®**

**Construction Notice for the**

**PIR #569, Mayfield and Edendale,  
Cleveland Heights, Cuyahoga  
County, Ohio**

**30-inch High Pressure Distribution  
Line Replacement**

**Ohio Power Siting Board  
Case No. 13-704-GA-BNR**

**Submitted by**  
**Dominion East Ohio Gas Company**  
(#MWO 63139363)

**CASE NO. 13-704-GA-BNR**  
**CONSTRUCTION NOTICE**  
**PIR #569, MAYFIELD AND EDENDALE,**  
**CLEVELAND HEIGHTS, CUYAHOGA COUNTY, OHIO**  
**30-INCH HIGH PRESSURE DISTRIBUTION LINE REPLACEMENT**

The following information is being provided in accordance with the procedures delineated in Ohio Administrative Code Section 4906-11-02: Construction Notice Requirements of the Rules and Regulation of the Ohio Power Siting Board.

**4906-11-02(B) GENERAL INFORMATION**

**4906-11-02(B)(1): Name of the project**

The applicant for the proposed project is the Dominion East Ohio Gas Company (“DEO”). The name of the project is PIR #569 Mayfield and Edendale, which will be constructed on the north side of Mayfield Road between Crest Road and Vandemar Street in the City of Cleveland Heights, Cuyahoga County, Ohio. As the “PIR” designation reflects, this project has been previously listed as one of those on the Pipeline Infrastructure Replacement program. The internal project number is MWO 63139363. See Attachment A, map.

**4906-11-02(B)(2): Brief description of the project**

DEO proposes to replace 1,510 feet of 26 inch high pressure (“HP”) bare steel pipe with 1,510 feet of 30 inch HP coated steel pipe.<sup>1</sup> This construction project will run in the north outside lane of Mayfield Road between Crest Road and Vandemar Street.

**4906-11-02(B)(2): Why the Project Meets the Requirements for a Construction Notice**

This project meets the criteria listed in Appendix B of Ohio Administrative Code (“OAC”) Rule 4906-1-01 for a construction notice:

---

<sup>1</sup> DEO will also replace pipeline over which the Ohio Power Siting Board does not have jurisdiction. There is 560 feet of 4 inch low pressure bare steel pipe that will be replaced with 4 inch medium density plastic pipe as part of this project.

**CASE No. 13-704-GA-BNR**  
**CONSTRUCTION NOTICE**  
**PIR #569, MAYFIELD AND EDENDALE,**  
**CLEVELAND HEIGHTS, CUYAHOGA COUNTY, OHIO**  
**30-INCH HIGH PRESSURE DISTRIBUTION LINE REPLACEMENT**

- (3) Replacing an existing gas transmission line with a like facility where such replacement requires an increase in the width of existing right-of-way, and where the expanded right-of-way is:  
(a) not greater than one mile in length.

The replacement project is less than one mile and entirely within the existing right-of-way.

The replacement pipeline will be located entirely within DEO's service area. DEO owns and operates the existing line that will be replaced and will continue to own and operate the replacement pipeline. The primary purpose of the replacement will be to take out of service the aging and obsolete pipeline to assure a safe and constant natural gas supply to DEO's customers. As noted above, this project is eligible for recovery as part of the Pipeline Infrastructure Replacement program.

**4906-11-02(B)(3): Need for the natural gas transmission line**

The objective of this pipe infrastructure replacement project is to provide adequate gas supply to DEO's existing customers in Cuyahoga County's surrounding residential and industrial area. The present pipe mainlines are more than 60 years old and have been identified as high priority replacement pipe due to considerable maintenance and leak repairs required in the last number of years. [For accounting purposes, the useful life (based on depreciation) of bare steel pipe is 55.87 years.] In 2008, DEO began a pipe infrastructure replacement program in Ohio that will result in replacing more than 5,000 miles of bare steel pipe in the next 20 years. There will be savings to DEO's customers from the substantial maintenance expense attributable to the replacement line in this

**CASE No. 13-704-GA-BNR**  
**CONSTRUCTION NOTICE**  
**PIR #569, MAYFIELD AND EDENDALE,**  
**CLEVELAND HEIGHTS, CUYAHOGA COUNTY, OHIO**  
**30-INCH HIGH PRESSURE DISTRIBUTION LINE REPLACEMENT**

project when it is constructed. Moreover, the new line will meet all the safety standards that have been enacted since the installation of the old line.

**4906-11-02(B)(4): Anticipated construction schedule, in-service date**

The construction of the replacement pipeline is anticipated to begin in June 2013. DEO plans to place the line in-service by the late summer of 2013.

**4906-11-02(B)(5): Estimated capital cost**

The high-level estimate for the replacement by the 30-inch high-pressure gas main (and the non-jurisdictional pipeline – low pressure main) is \$671,325.

**4906-11-02(B)(6): Operating characteristics, number and types of required structures, land requirements**

The proposed 30-inch high-pressure line (L# 9517) will operate at a distribution operating pressure range of 80 to 225 pounds per square inch gage (psig) depending on the time of year. The maximum allowable operating pressure will be 299 pounds per square inch gage (psig). The 30-inch nominal diameter pipe will be coated with a fusion bond epoxy. Its steel pipe wall thickness will be 0.375 and the grade will be X-60.

All lines are in existing public right-of-way.

**4906-11-02(B)(7): Map of pipeline showing centerline, instructions for locating, viewing the proposed facility**

Attachment A is an area map that depicts the proposed new pipeline's centerline. Attachment B provides written instructions for locating and viewing the proposed new pipeline.

**CASE No. 13-704-GA-BNR**  
**CONSTRUCTION NOTICE**  
**PIR #569, MAYFIELD AND EDENDALE,**  
**CLEVELAND HEIGHTS, CUYAHOGA COUNTY, OHIO**  
**30-INCH HIGH PRESSURE DISTRIBUTION LINE REPLACEMENT**

**4906-11-02(B)(8): A list of properties for which the applicant has land rights**

This project is entirely within DEO's existing road right-of-way. The property owners of the existing right-of-way are listed on Attachment C:

DEO has sent a preliminary notice to all rights-of-way occupants of the proposed project on December 20, 2012 and closer to the time when construction will begin, plans to send a second notice to all customers listed as property owners along the proposed pipeline as set forth in the sample letter along with Frequently Asked Questions document. The first letter, second notice model, and the Frequently Asked Questions are included within Attachment D.

**4906-11-02(C) DOCUMENTATION OF CONSTRUCTION NOTICE**

A copy of this Construction Notice is being provided concurrently to the following public officials of Cuyahoga County who are listed on Attachment E. A copy of a transmittal letter submitting this Construction Notices on the same day that it was filed with the Ohio Power Siting Board is attached as Attachment F.

**CASE No. 13-704-GA-BNR**  
**CONSTRUCTION NOTICE**  
**PIR #569, MAYFIELD AND EDENDALE,**  
**CLEVELAND HEIGHTS, CUYAHOGA COUNTY, OHIO**  
**30-INCH HIGH PRESSURE DISTRIBUTION LINE REPLACEMENT**

**ADDITIONAL INFORMATION**

DEO has made the applications/notices to the appropriate officials. Note: this project does not require an NOI to be filed with the Ohio EPA or a SWPPP plan because the total project soil disturbance is below the one acre threshold. The Attachment G documents include:

- An “East Ohio Gas Company Pipelines Infrastructure Replacement Program Project Pre-Construction Environmental Compliance Summary”
- Ohio Department of Natural Resources Comments to the to the Summary (above) dated May 26, 2011;
- A report from the Davey Resource Group to document compliance with Section 106 of the National Historic Preservation Act dated April 26, 2011; and
- A copy of the maps outlining the management of traffic (“MOT”).

**CASE No. 13-704-GA-BNR**  
**CONSTRUCTION NOTICE**  
**PIR #569, MAYFIELD AND EDENDALE,**  
**CLEVELAND HEIGHTS, CUYAHOGA COUNTY, OHIO**  
**30-INCH HIGH PRESSURE DISTRIBUTION LINE REPLACEMENT**

**Attachment A**

**MAP OF PROJECT AREA A**

*Location of Project Area on  
USGS 7.5-Minute Topographic Map  
(East Cleveland Quadrangle)*

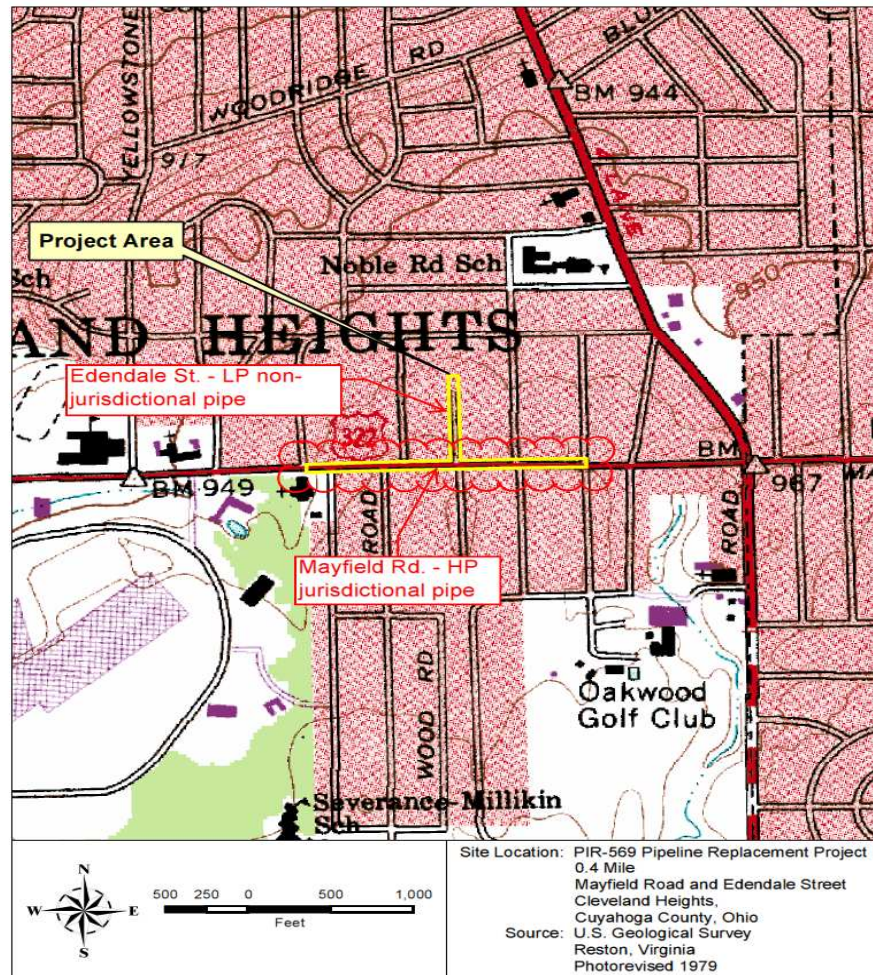

**CASE No. 13-704-GA-BNR  
CONSTRUCTION NOTICE  
PIR #569, MAYFIELD AND EDENDALE,  
CLEVELAND HEIGHTS, CUYAHOGA COUNTY, OHIO  
30-INCH HIGH PRESSURE DISTRIBUTION LINE REPLACEMENT**

**Attachment B**

**DRIVING DIRECTIONS**

**PIR #569 Mayfield and Edendale Replacement Project**

Travel to the site from Columbus can be accomplished by taking I-71 north toward Cleveland (approximately 112 miles). From I-71 north, take Exit 220 and merge onto I-271 north (approximately 22 miles). Keep right onto I-480W (approximately 3.3 miles). Take exit 25C on right to OH-43 toward Northfield Road. (approximately 1.5 miles). Turn right onto OH-8 / OH-43 / Northfield Road. (approximately .6 miles). Keep straight onto OH-8 / Northfield Road. (.3 miles). Bear right onto OH-8 N / Northfield Road. (.6 miles). Bear right onto Warrensville Center Road (2.2 miles). Turn left onto Mayfield Road.



**CASE No. 13-704-GA-BNR**  
**CONSTRUCTION NOTICE**  
**PIR #569, MAYFIELD AND EDENDALE,**  
**CLEVELAND HEIGHTS, CUYAHOGA COUNTY, OHIO**  
**30-INCH HIGH PRESSURE DISTRIBUTION LINE REPLACEMENT**

**Attachment C**

List of the property owners of the existing right-of-way

Service Address	Service City Zip	Customer Name	Mail Address	Mail City Zip
1374 EDENDALE ST	CLEVELAND HEIGHTS, OH 44121-1627	CEREBRAL PALSY FOUNDATION	10011 EUCLID AVE	CLEVELAND, OH 44106-4701
1375 EDENDALE ST	CLEVELAND HEIGHTS, OH 44121-1626	MEGAN N SHILES	1375 EDENDALE ST	CLEVELAND HEIGHTS, OH 44121-
1376 EDENDALE ST	CLEVELAND HEIGHTS, OH 44121-1627	HELENA BARTULOVIC	1376 EDENDALE ST	CLEVELAND HEIGHTS, OH 44121-
1378 EDENDALE ST	CLEVELAND HEIGHTS, OH 44121-1627	ROBERT BARTULOVIC	1378 EDENDALE ST	CLEVELAND HEIGHTS, OH 44121-
1382 EDENDALE ST	CLEVELAND HEIGHTS, OH 44121-1627	ANDREW J JOHNSON	1382 EDENDALE ST	CLEVELAND HEIGHTS, OH 44121-
1383 EDENDALE ST	CLEVELAND HEIGHTS, OH 44121-1626	SANFORD BECKERMAN	1383 EDENDALE ST	CLEVELAND HEIGHTS, OH 44121-
1390 EDENDALE ST	CLEVELAND HEIGHTS, OH 44121-1627	YING WANG	1390 EDENDALE ST	CLEVELAND HEIGHTS, OH 44121-
1391 EDENDALE ST	CLEVELAND HEIGHTS, OH 44121-1626	JUSTINE CLEVELAND	1391 EDENDALE ST	CLEVELAND HEIGHTS, OH 44121-
1394 EDENDALE ST	CLEVELAND HEIGHTS, OH 44121-1627	REACIA LOGAN	1394 EDENDALE ST	CLEVELAND HEIGHTS, OH 44121-
1395 EDENDALE ST	CLEVELAND HEIGHTS, OH 44121-1626	PAUL RINELLA	1395 EDENDALE ST	CLEVELAND HEIGHTS, OH 44121-
1401 EDENDALE ST UNIT SS	CLEVELAND HEIGHTS, OH 44121-1628	LAURIE J LEVERETTE	1401 EDENDALE ST UNIT SS	CLEVELAND HEIGHTS, OH 44121-
1401 EDENDALE ST UNIT NS	CLEVELAND HEIGHTS, OH 44121-1628	SHANNON M NASH	1401 EDENDALE ST UNIT NS	CLEVELAND HEIGHTS, OH 44121-
1405 EDENDALE ST	CLEVELAND HEIGHTS, OH 44121-1628	RICHARD S ELSNER	1405 EDENDALE ST	CLEVELAND HEIGHTS, OH 44121-
1411 EDENDALE ST	CLEVELAND HEIGHTS, OH 44121-1628	TONYA CAMPBELL	1411 EDENDALE ST	CLEVELAND HEIGHTS, OH 44121-
1414 EDENDALE ST	CLEVELAND HEIGHTS, OH 44121-1629	KEINA M WILLIAMS	1414 EDENDALE ST	CLEVELAND HEIGHTS, OH 44121-
1416 EDENDALE ST	CLEVELAND HEIGHTS, OH 44121-1629	INNA SOROKINA	1416 EDENDALE ST	CLEVELAND HEIGHTS, OH 44121-
1417 EDENDALE ST	CLEVELAND HEIGHTS, OH 44121-1628	JOYCE G WHITE	1417 EDENDALE ST	CLEVELAND HEIGHTS, OH 44121-
1418 EDENDALE ST	CLEVELAND HEIGHTS, OH 44121-1629	JOAN N TASLITZ	1418 EDENDALE ST	CLEVELAND HEIGHTS, OH 44121-
1420 EDENDALE ST	CLEVELAND HEIGHTS, OH 44121-1629	SUSAN H BERK	3011 EUCLID HEIGHTS BLVD	CLEVELAND HEIGHTS, OH 44118-
1421 EDENDALE ST	CLEVELAND HEIGHTS, OH 44121-1628	J A SPETRINO	1421 EDENDALE ST	CLEVELAND HEIGHTS, OH 44121-
1422 EDENDALE ST	CLEVELAND HEIGHTS, OH 44121-1629	STEVEN T THOMAS	1422 EDENDALE ST	CLEVELAND, OH 44121-1629
1424 EDENDALE ST	CLEVELAND HEIGHTS, OH 44121-1629	JOSEPH D FUSCO	1424 EDENDALE ST	CLEVELAND HEIGHTS, OH 44121-
1425 EDENDALE ST	CLEVELAND HEIGHTS, OH 44121-1628	YVONNE L WILLIAMSON	1425 EDENDALE ST	CLEVELAND HEIGHTS, OH 44121-
1426 EDENDALE ST	CLEVELAND HEIGHTS, OH 44121-1629	CHERIAN JACOB	4880 VALLEYBROOK DR	BRECKSVILLE, OH 44141-4122

**CASE No. 13-704-GA-BNR  
CONSTRUCTION NOTICE  
PIR #569, MAYFIELD AND EDENDALE,  
CLEVELAND HEIGHTS, CUYAHOGA COUNTY, OHIO  
30-INCH HIGH PRESSURE DISTRIBUTION LINE REPLACEMENT**

**Attachment D**

Letter to property owners sent December 20, 2012  
Second notice to property owners – Model 050 (will be filed later)

December 20, 2012

MAYFIELD RD  
CLEVELAND HEIGHTS OH 44121-2223

**ACCOUNT NO:**

**SERVICE ADDRESS:**  
MAYFIELD RD  
CLEVELAND HEIGHTS OH 44121

**Subject: Natural Gas Main Line Replacement Study**

In the coming weeks, Dominion East Ohio will evaluate the need to replace one or more gas main lines in your neighborhood. Once the study is underway, you may notice Dominion employees or contractors in your neighborhood performing survey work, staking the pipeline route and conducting other activities. Please do not remove the markers from the ground if we do stake the pipeline route.

We will advise you, as well as your municipality, should we determine a need to replace any main lines in your neighborhood. Before we would start any replacement work, we would provide additional information to you, including a projected start time.

Safety is Dominion's highest priority. We evaluate gas lines regularly for safety and security of service. We would like to stress that the existing pipeline is safe and does not pose a safety concern. Should the replacement project move forward, be assured we will take every possible step to ensure the security of the area, your property, yourself and your family, and our employees. If you want to know more about Dominion East Ohio's mainline replacement work, visit our Web site at [www.dom.com](http://www.dom.com), keyword: **Pipeline Replacement**, call our Construction Support Department at 1-800-544-5768, Monday through Friday, from 7 a.m. to 7 p.m., or send an e-mail to [OhioConstructionSupport@dom.com](mailto:OhioConstructionSupport@dom.com).

Thank you for your patience and understanding as we evaluate the conditions of our main lines and make improvements to provide you the safest and most reliable gas service possible.

Sincerely,

Customer Service Center  
Dominion East Ohio

lac052

## 050 Model Letter

\*CurrDate\*

\*Mail Label Line 1\* OR OCCUPANT **ACCOUNT NO:**  
\*Mail Label Line 2\* +00000000000000  
\*Mail Label Line 3\* **SERVICE ADDRESS:**  
\*Mail Label Line 4\* \*Addr Service Street\*  
\*Mail Label Line 5\* \*AddrServ.CityState\*  
\*Mail Label Line 6\*

### Subject: Natural Gas Main Line Replacement Planned

\*EAST OHIO GAS\* plans to replace one or more gas main lines in your neighborhood. Work is scheduled \*UVar1\*.

We will perform the main line work in the public Right-of-Way, which includes the tree lawn area. This may require removal of obstructions located in the Right-of-Way. When we arrive at your home or business, we may need to turn off your gas service for a period of time to perform our work, which may include a replacement of the service line from the main line to the gas meter.

In order to complete this work, we need your help.

- We need an adult 18 years of age or older to provide access to relight your appliances after our work has been completed.
- We need clear access to the meter. Servicing a blocked meter is difficult and can be a safety hazard in an emergency. Please clear an area around it, making sure it is visible and accessible. If the meter is outside, remember to trim or remove plant life around the meter, such as tree branches, bushes or poison ivy. Also, please restrain your pets when we are scheduled to be working at your home.
- If a problem is discovered with a gas appliance or any of the house lines, which run from the gas meter to the natural gas appliances, it is the responsibility of the property owner to have the repairs made by a qualified plumber or contractor.

A Dominion employee or an authorized contactor will attempt to notify you 24-48 hours prior to this work to coordinate our project schedule.

If we are unable to reach you and your gas service has been left off, please contact us at anytime at \*PhonCallCen\*. If you call us after 7 p.m. weekdays or on the weekend, remain on the line so that our dispatch center can schedule a day to restore your gas service. **For safety reasons, it is important that Dominion representatives perform this work.** We cannot be responsible for potential damage to persons or property caused by anyone other than Dominion personnel restoring gas service. Please wait for our representative to do it.

Once the work is complete, with the exception of winter construction projects, restoration will begin as soon as weather permits. Final restoration of winter construction projects will not begin until after April 1. Typical yard restoration is limited to grading and seeding. **It is the responsibility of the resident, once restoration is completed, to water the area daily to bring about optimal growth.**

lac050

continued next page

Safety is Dominion's highest priority. Be assured we will take every possible step to ensure the security of the area, your property, yourself and your family, and our employees. Any employee or contractor that will need to access inside gas equipment will carry a Dominion photo ID.

Our intent is to cause the least amount of inconvenience to you during construction. There will be informational signs posted. General information about main line replacement efforts is available on our Web site at [www.dom.com](http://www.dom.com), keyword: **Pipeline Replacement**, and by phone at 1-800-544-5768. If you have specific questions, you are always free to ask our employees or contractors in the area. You may also call our Ohio Construction Support Department at the phone number above Monday through Friday, from 7 a.m. to 7 p.m. or send an e-mail to [OhioConstructionSupport@dom.com](mailto:OhioConstructionSupport@dom.com).

Thank you for your patience and understanding as we work to improve our lines to provide you the safest and most reliable gas service possible.

**\*EAST OHIO GAS\***

### **FREQUENTLY ASKED QUESTIONS**

**1. Is my existing pipeline safe?**

Yes, the existing main line is safe. These enhancements are being conducted to meet all U.S. Department of Transportation's 192 Pipeline Integrity Regulations and requirements as part of a 25-year program.

**2. When will the work start and how long will it take?**

**\*EAST OHIO GAS\*** will schedule Pipeline Infrastructure Replacement program work in various neighborhoods throughout our service territory. We will notify you in advance of when we anticipate preliminary work to start on your property. Preliminary work may consist of surveying and staking the pipeline route and any other activity as required by the project. You will also be notified prior to the start of construction in the form of a letter, a phone call and/or a door tag.

**3. Will there be an interruption in gas service?**

If we are working on your gas line, we will need to turn off your service for a short period of time. Once work is complete, we will test your gas lines, restore service and relight your appliances if there is an adult 18 years of age or older present. If there is not an adult present, we will leave a door tag asking you to call us to have your service restored when an adult is present.

**4. Do I need to be home during construction?**

No, you do not need to be home when we are working on your street. However, if there is active gas service at the location and it is interrupted due to construction, an adult 18 years of age or older will need to give us inside access to the home or business so that we can restore service and relight the appliances.

**5. Will you need access to the gas meter?**

We may need access to the gas meter and a three-foot area cleared around the meter in order to do our work. If an on-site inspector schedules an appointment with you, please take whatever steps are necessary to remove any obstructions so that we can reach the meter.

**6. Will you maintain sidewalk and traffic access?**

Yes. Our goal is to maintain sidewalk access and an open lane of traffic at all times, including evenings and weekends. There may be brief periods of time when sidewalk or street access is blocked due to actual construction.

**7. Will street parking be allowed?**

Temporary parking restrictions may be necessary in some areas and signs will be posted where parking is banned. Public safety and traffic flow are top concerns.

lac050

continued next page

**8. Will you need to dig in my yard - and if so, who's going to fix it?**

Because natural gas pipelines are buried, some digging will be necessary in the public Right-of-Way, which includes the tree lawn area. If your service line, which is an underground pipe that runs from the street to the gas meter, needs to be replaced, we may need to dig on your property near the meter. Before we would do any work on private property, we would personally contact you or the landowner. Once work is complete, the restoration of yards, sidewalks and pavement will be done as quickly as possible. Typical yard restoration is limited to grading and seeding.

**9. What about trees?**

Dominion will do whatever it can to employ construction techniques that are intended to protect trees and not disturb their health during the project. If damage does occur, Dominion will remove the tree professionally to maintain a safe environment for residents and the general public. For the integrity of the new piping, trees cannot be replaced. Any sidewalk that is damaged or removed during construction will be replaced according to city specification and standards.

**10. What safety standards will be enforced on this project?**

All Dominion Standard Safety and Operating Procedures along with all laws, regulations and ordinances that apply will be enforced on this project.

**11. Will the location of the underground utility lines be marked prior to the start of construction?**

Yes. All \*EAST OHIO GAS\* underground utilities will be marked prior to the start of construction. We will also contact the Ohio Utilities Protection Service (OUPS) and they will notify other member utilities to mark the location of their underground pipes or wires. Please do not remove the flags and markers from the ground. If you have a pet containment system and/or a sprinkler system, it is your responsibility to mark the location of these systems.

**12. Is there any additional cost to me for this work?**

As part of the program's cost recovery approved by the Public Utilities Commission of Ohio (PUCO), an additional rider is added to your monthly bills, which began in November 2009. This rider may increase annually as the program progresses, upon review by the PUCO. Most customers will not experience any other additional costs associated with this work. There are two possible exceptions:

- \*EAST OHIO GAS\* will cover the cost of necessary repairs or replacements to the service line (the piping that connects the main line with the gas meter), **unless** the line must be repaired or replaced as a result of damage caused by the property owner, the customer or another party.
- For faulty gas lines running from the meter to the gas equipment, as well as faulty appliances or equipment, it is the responsibility of the homeowner to hire a qualified contractor to address the issue(s). For your safety reasons, we will not turn the gas service back on until the issue(s) are corrected. Any faulty gas appliances will be red-tagged and it will be the customer's responsibility to have the appliance repaired.

**13. Will you need much space to work?**

Large equipment, such as backhoes and shoring equipment, will be used during construction and is necessary to replace and install any pipeline. This space allows Dominion the width necessary to lay, maintain and operate the pipelines in a safe construction zone.

**14. Should I notify you if I have added any additional appliances that significantly increase my natural gas usage?**

Yes, please contact us at 1-800-544-5768 or e-mail us at [OhioConstructionSupport@dom.com](mailto:OhioConstructionSupport@dom.com) if you've added any appliances that significantly increase your natural gas usage (for example, a natural gas pool heater or generator).

**15. How can I get answers to my specific questions?**

You can ask the \*EAST OHIO GAS\* representative who will be in your neighborhood, call our Construction Support team at 1-800-544-5768 or e-mail us at [OhioConstructionSupport@dom.com](mailto:OhioConstructionSupport@dom.com).

lac050

**CASE No. 13-704-GA-BNR**  
**CONSTRUCTION NOTICE**  
**PIR #569 MAYFIELD AND EDENDALE**  
**CLEVELAND HEIGHTS, CUYAHOGA COUNTY, OHIO**  
**30-INCH HIGH PRESSURE DISTRIBUTION LINE REPLACEMENT**

**Attachment E**

List of Officials Who Will Receive a Copy of the Construction Notice (BNR)

Edward FitzGerald  
Cuyahoga County Executive  
Cuyahoga County Council  
1219 Ontario Avenue  
Cleveland, OH 44113

Larry Benders  
Cuyahoga County Director of Development  
Department of Development  
Reserve Square  
1701 East 12th St., 1st Floor  
Cleveland, Ohio 44114

Edward J. Kelley  
Mayor  
City of Cleveland Heights  
Cleveland Heights City Hall  
40 Severance Circle  
Cleveland Heights, Ohio 44118

Richard Wong  
Director  
Department Planning & Development  
City of Cleveland Heights  
Cleveland Heights City Hall  
40 Severance Circle  
Cleveland Heights, Ohio 44118

Susanna Niermann O'Neil  
Acting City Manager  
City of Cleveland Heights  
Cleveland Heights City Hall  
40 Severance Circle  
Cleveland Heights, OH 44118

Alex Mannarino  
Director of Public Works  
City of Cleveland Heights  
Cleveland Heights City Hall  
40 Severance Circle  
Cleveland Heights, OH 44118

Courtesy Copy will be provided to:

Douglas L. Dillon, P.E., P.S.  
Cuyahoga County Engineer  
Design and Construction Administrator  
Cuyahoga County Department of Public Works  
2100 Superior Viaduct  
Cleveland, Ohio 44113

**CASE No. 13-704-GA-BNR  
CONSTRUCTION NOTICE  
PIR #569, MAYFIELD AND EDENDALE,  
CLEVELAND HEIGHTS, CUYAHOGA COUNTY, OHIO  
30-INCH HIGH PRESSURE DISTRIBUTION LINE REPLACEMENT**

**Attachment F**

Sample Transmittal Letter to Local Public Officials enclosing the BNR is attached.





COLUMBUS | CLEVELAND  
CINCINNATI-DAYTON

**BRICKER & ECKLER LLP**  
100 South Third Street  
Columbus, OH 43215-4291  
MAIN: 614.227.2300  
FAX: 614.227.2390

www.bricker.com  
info@bricker.com

**Sally W. Bloomfield**  
614.227.2368  
sbloomfield@bricker.com

March 18, 2013

ADDRESS  
ADDRESS  
ADDRESS

**Re: Construction Notice for PIR #569, Mayfield and Edendale,  
Cleveland Heights, Cuyahoga County, Ohio 30-inch High Pressure  
Distribution Line Replacement, OPSB Case No. 13-704-GA-BNR**

Dear

Dominion East Ohio Gas is planning to replace 1,510 feet of 26 inch high pressure ("HP") bare steel pipe with 1,510 feet of 30 inch high pressure coated steel pipe. This construction will run in the outside north lane of Mayfield Road between Crest Road and Vandemar Street.<sup>1</sup>

The enclosed Construction Notice has been filed today with the Ohio Power Siting Board ("Board").

In accordance with the provisions of Ohio Administrative Code (OAC) Rule 4906-1-01, Appendix B, this project falls within the Board's requirements for a Construction Notice. Therefore, in compliance with OAC Rule 4906-11-02 of the Board's rules and regulations, we have prepared and filed the attached Construction Notice with the Board for its review and approval. These materials contain a description of the replacement pipeline.

If you have any questions or require additional information please call Harvey Yergin at (330) 664-2516.

Sincerely,

Sally W. Bloomfield

Enclosure

---

<sup>1</sup> DEO will also replace pipeline over which the Ohio Power Siting Board does not have jurisdiction. There is 560 feet of 4 inch low pressure bare steel pipe that will be replaced with 4 inch MD plastic pipe as part of this project.

**CASE No. 13-704-GA-BNR  
CONSTRUCTION NOTICE  
PIR #569, MAYFIELD AND EDENDALE,  
CLEVELAND HEIGHTS & SOUTH EUCLID, CUYAHOGA COUNTY, OHIO  
30-INCH HIGH PRESSURE DISTRIBUTION LINE REPLACEMENT**

**Attachment G**

Copies of the applications/notices are attached.

# **EAST OHIO GAS COMPANY PIPELINE INFRASTRUCTURE REPLACEMENT PROGRAM**

## **PROJECT PRE-CONSTRUCTION ENVIRONMENTAL COMPLIANCE SUMMARY**

### **PIR 569 – Mayfield Road and Edendale Street**

***THIS PROJECT HAS BEEN CLEARED FOR CONSTRUCTION IN REGARDS TO ENVIRONMENTAL COMPLIANCE.***

***Project Description:*** The East Ohio Gas (EOG) Project, PIR 569 – Mayfield Road and Edendale Street, will replace approximately 2,016 feet of existing bare steel low and high pressure pipeline within Cleveland Heights, Cuyahoga County, Ohio. The line being replaced is up to 30 inches in diameter and lies within the ROW of Mayfield Road and Edendale Street. Land use is primarily commercial and residential.

A wetland survey performed on March, 10, 2011 found no wetlands, streams, ponds, or other water resources in the project area; therefore, there will be no impacts to water resources for this project.

---

***U.S. Army Corps of Engineers:*** This replacement project will not require any wetland or stream crossings as no wetlands or streams are located in the project area. As such, Federal authorization under Nationwide Permit 12 is not applicable to this project.

***EOG Action: No action required.***

---

***Ohio Environmental Protection Agency (EPA):*** As no wetlands or streams occur in the project area, no impacts to wetlands or streams will occur with this project. Therefore, neither a Section 401 Water Quality Certification nor an Isolated Wetlands Permit is required.

***EOG Action: There are no wetlands or waterbodies that will be crossed by the project but EOG is to ensure that Best Management Practices (BMP's) are implemented to protect water quality.***

---

***U.S. Fish and Wildlife Service (USFWS) Consultation:*** This project qualifies under the EOG-USFWS Categorical Exclusion Agreement dated February 15, 2011 so formal project-specific coordination with USFWS is not required. The project does not involve any wetland or stream impacts and no potential endangered species habitat will be impacted within the project corridor. One (1) potential Indiana bat habitat/roost trees were identified within the project area but this tree will not be removed with the implementation of this project.

A copy of the Categorical Exclusion Agreement and the review of the applicability of this Agreement to the PIR 569 project are in the project file.

*EOG Action: The identified Indiana bat habitat trees will be avoided during construction. If they are to be removed, coordination with the USFWS is required.*

---

**Ohio Department Natural Resources (ODNR) Consultation:** A data request letter was emailed to ODNR on April 21, 2011. A response e-mail from ODNR was issued on May 26, 2011. The ODNR, Ohio Biodiversity Database contains no data at this project site. However, a lack of records for any particular area is not a statement that rare species or unique features are absent from that area.

The project area was found to occur within the range of the species listed below and thus the construction activities may pose a potential effect on these species. ODNR provided the following guidance and recommendations:

**Indiana bat:** If suitable habitat trees occur within the project area, these trees must be conserved. If suitable habitat occurs on the project area and trees must be cut, cutting must occur between September 30 and April 1. If suitable trees must be cut during the summer months of April 2 to September 29, a net survey must be conducted in May or June prior to cutting. If no tree removal is proposed, the project is not likely to impact this state and federally endangered species.

**Piping plover:** This state and federally endangered species does not nest in the state but only utilizes stopover habitat as it migrates through the region. Therefore, the project is not likely to have an impact on this species.

**Kirtland's warbler:** This state and federally endangered species does not nest in the state but only utilizes stopover habitat as it migrates through the region. Therefore, the project is not likely to have an impact on this species.

**Bald eagle:** There are no records of this state threatened species within or near the project area.

**Canada darner:** Since no wetland impacts are proposed, this project is not likely to impact this state endangered dragonfly.

**Black bear:** Due to the mobility of this species, the project is not likely to have an impact on this state endangered species.

**Bobcat:** Due to the mobility of this species, the project is not likely to have an impact on this state endangered species.

**Golden winged warbler:** This state endangered bird is not likely to be impacted due to the land use of the project area and the habitat requirements of this species.

**King rail:** This state endangered bird is not likely to be impacted due to the land use of the project area and the habitat requirements of this species.

**Yellow-bellied sapsucker:** This state endangered bird is not likely to be impacted due to the land use of the project area and the habitat requirements of this species.

*EOG Action: Potential bat habitat/roost trees were identified within the project area. These identified trees will be avoided during construction. If they are to be removed, they will be cut between September 30 and April 1. If suitable trees must be cut during the summer months of April 2 to September 29, a net survey must be conducted in May or June prior to cutting.*

*The authorization from the ODNR is valid for one year from the date of the coordination response letter. If construction is not started by May 26, 2012, coordination with the ODNR must be re-initiated.*

---

**Ohio Historic Preservation Office (OHPO) Consultation:** An OHPO Desktop Review has been completed and is in the project file. Based on the review of the OHPO data, no historic features are located within or adjacent to the proposed pipeline ROW.

This pipeline replacement activity does not require Section 106 clearance because this project does not involve federal drivers (i.e., below thresholds for impacts to surface waters) and no impacts to historic features will occur with the implementation of this project.

*EOG Action: No action required.*

---

**Storm Water Pollution Prevention Plan (SWPPP):** A SWPPP is not needed as the project has less than one acre of disturbance. Because of this low level of disturbance, no city or county reviews are necessary.

*EOG Action: Contractor must follow all EOG BMP's with regards to Erosion and Sediment Control*

---

**Ohio EPA Hydrostatic Test Water Discharge Permit:** No Ohio EPA Hydrostatic Test Water Discharge Permit is required for this project.

*EOG Action: No action required.*

---

**Ohio EPA Notice of Intent (NOI):** A total of approximately 0.3 acre of ground disturbance is anticipated with an excavation width of 6 feet. As this area of disturbance is less than an acre, an NOI is not required for this project.

*EOG Action: Contractor must follow all EOG BMP's with regards to Erosion and Sediment Control*

---

Records of the correspondence and approvals listed above are included in the project file.

## Judith Box (Services - 6)

---

**From:** Mitch, Brian [Brian.Mitch@dnr.state.oh.us]  
**Sent:** Thursday, May 26, 2011 2:22 PM  
**To:** Judith Box (Services - 6)  
**Subject:** 11-0190; DEOG PIR 569 - Mayfield Road and Edendale Road



**ODNR COMMENTS TO Judith Box, Dominion Resources Services, Inc., 445 West Main Street, Clarksburg, West Virginia, 26301**

**Project:** The EOG PIR 569 project involves replacing approximately 2,016' of low and high pressure pipe. The line being replaced is up to 26" in diameter and will be corrosion-protected to maintain pipeline integrity.

**Location:** The project lies in the City of Cleveland Heights, Cuyahoga County, Ohio.

The Ohio Department of Natural Resources (ODNR) has completed a review of the above referenced project. These comments were generated by an inter-disciplinary review within the Department. These comments have been prepared under the authority of the Fish and Wildlife Coordination Act (48 Stat. 401, as amended; 16 U.S.C. 661 et seq.), the National Environmental Policy Act, the Coastal Zone Management Act, Ohio Revised Code and other applicable laws and regulations. These comments are also based on ODNR's experience as the state natural resource management agency and do not supersede or replace the regulatory authority of any local, state or federal agency nor relieve the applicant of the obligation to comply with any local, state or federal laws or regulations.

**Rare and Endangered Species:** The ODNR, Ohio Biodiversity Database contains no data at this project site.

Our inventory program has not completely surveyed Ohio and relies on information supplied by many individuals and organizations. Therefore, a lack of records for any particular area is not a statement that rare species or unique features are absent from that area.

**Fish and Wildlife:** The ODNR, Division of Wildlife (DOW) has the following comments.

As indicated in the information provided, the project is within the range of the Indiana bat (*Myotis sodalis*), a state and federally endangered species. The following species of trees have relatively high value as potential Indiana bat roost trees: Shagbark hickory (*Carya ovata*), Shellbark hickory (*Carya laciniata*), Bitternut hickory (*Carya cordiformis*), Black ash (*Fraxinus nigra*), Green ash (*Fraxinus pennsylvanica*), White ash (*Fraxinus americana*), Shingle oak (*Quercus imbricaria*), Northern red oak (*Quercus rubra*), Slippery elm (*Ulmus rubra*), American elm (*Ulmus americana*), Eastern cottonwood (*Populus deltoides*), Silver maple (*Acer saccharinum*), Sassafras (*Sassafras albidum*), Post oak (*Quercus stellata*), and White oak (*Quercus alba*). Indiana bat habitat consists of suitable trees that include dead and dying trees of the species listed above with exfoliating bark, crevices, or cavities in upland areas or riparian corridors and living trees of the species listed above with exfoliating bark, cavities, or hollow areas formed from broken branches or tops. If suitable trees occur within the project area, these trees must be conserved. If suitable habitat occurs on the project area and trees must be cut, cutting must occur between September 30 and April 1. If suitable trees must be cut during the summer months of April 2 to September 29, a net survey must be conducted in May or June prior to cutting. If no tree removal is proposed, the project is not likely to impact this species.

The project is within the range of the piping plover (*Charadrius melodus*), a state and federally endangered bird species, and the Kirtland's warbler (*Dendroica kirtlandii*), a state and federally endangered species. These species do not nest in the state but only utilize stopover habitat as they migrate through the region. Therefore, the project is not likely to have an impact on these species.

The project is within the range of the bald eagle (*Haliaeetus leucocephalus*), a state threatened species. However, the Ohio Biodiversity Database currently has no records of this species near the project area.

The project is within the range of the Canada darner (*Aeshna canadensis*), a state endangered dragonfly. Since no wetland impacts are proposed, the project is not likely to impact this species.

The project is within the range of the black bear (*Ursus americanus*), a state endangered species, and the bobcat (*Lynx rufus*), a state endangered species. Due to the mobility of these species, the project is not likely to have an impact on these species.

The project is within the range of the golden-winged warbler (*Vermivora chrysoptera*), a state endangered bird, the king rail (*Rallus elegans*), a state endangered bird, and the yellow-bellied sapsucker (*Sphyrapicus varius*), a state endangered bird. Due to the land use of the project area the project is not likely to impact these species.

ODNR appreciates the opportunity to provide these comments. Please contact Brian Mitch at (614) 265-6378 if you have questions about these comments or need additional information.

Brian Mitch, Environmental Review Manager  
Ohio Department of Natural Resources  
Environmental Services Section  
2045 Morse Road, Building E-3  
Columbus, Ohio 43229-6693  
Office: (614) 265-6378  
Fax: (614) 262-2197  
brian.mitch@dnr.state.oh.us



April 26, 2011

Corporate Headquarters

1500 North Mantua Street

P.O. Box 5193

Kent, Ohio 44240-5193

330.673.5685

Toll Free 1.800.828.8312

Fax 330.673.0860

Judith Box, Environmental Engineer  
320 Springside Drive, Suite 320  
Akron, Ohio 44333  
Judith.Box@dom.com

**Re: East Ohio Gas Company  
Section 106 Desktop Review  
PIR 569, Mayfield Road and Edendale Street Pipeline Project**

Dear Ms. Box:

To document compliance with Section 106 of the National Historic Preservation Act, a careful evaluation of the pipeline project was conducted to determine if any effects to cultural resources can be anticipated as a result of the pipeline replacement for the PIR 569, Mayfield Road and Edendale Street project. In order to determine if documented historical sites exist within the project area, a Section 106 Desktop Review of the project area was performed. The desktop review entails a search of the Ohio Historical Preservation Office (OHPO) data for records of National Register listed properties, Archaeological Inventory properties, Historic Inventory properties, National Register listed districts, and Phases 1, 2, and 3 survey areas. The area reviewed includes the PIR 569 project area right-of-way (ROW) and areas immediately adjacent to the ROW. Following is a discussion of this evaluation. Please refer to Attachment A for OHPO maps regarding this search and Attachment B for representative photographs of the project area. The OHPO maps are presented on a U.S. Geological Service (USGS) map (East Cleveland quadrangle) and on a road map.

#### **PROJECT PURPOSE AND LOCATION**

East Ohio Gas (EOG) is proposing construction activities to replace a natural gas pipeline segment located in the city of Cleveland Heights, Cuyahoga County, Ohio. The project area is located along Mayfield Road and Edendale Street. Construction activities for the PIR 569 project will be contained within existing ROW limits.

The PIR 569 project involves the replacement of approximately 2,016 linear feet of low and high **pressure** pipeline. The line being replaced is up to 26 inches in diameter.



### **PROJECT AREA DESCRIPTION**

A site visit of the project area was conducted on March 14, 2011 and photographs were taken to document land use and the degree of disturbance in the project area. The PIR 569 project is situated in a highly urbanized area within a commercial and residential area. The land cover in the project area consists of mowed grass, lawn trees, and pavement. No rock outcrops, rock overhangs, historic foundations or other features are located within the project area that would indicate significant historic or prehistoric cultural use of the area. Representative photographs of the project area located in Attachment B

### **SECTION 106 DESKTOP REVIEW**

No National Register listed properties, Archaeological Inventory properties, Historic Inventory properties, National Register Listed districts, and Phases 1, 2, and 3 survey areas records were identified within or adjacent to the pipeline ROW. Refer to the OHPO maps located in Attachment A.

### **SUMMARY**

Because of previous ground disturbance, OHPO does not require a formal Section 106 consultation for pipeline replacement projects unless historical properties will be impacted by the project. The degree of disturbance and the absence of identified cultural resources near or within the project area indicate that this project does not have the potential to contain intact archaeological resources eligible for listing in the *National Register of Historic Places*. Therefore, the installation of pipeline for the PIR 569, Mayfield Road and Edendale Street project will not have an adverse effect on cultural resources.

If you have any questions or comments or if you need additional information, please contact me at 330-673-5685, ext. 8067 or via e-mail at [judith.mitchell@davey.com](mailto:judith.mitchell@davey.com).

Sincerely,

A handwritten signature in black ink that reads "Judith Mitchell". The script is cursive and fluid.

Judith Mitchell, Biologist  
Natural Resource Consulting

cf: Gregory Eastridge  
Leighton McCoy

***Attachment A***  
***OHPO Desktop Review Maps***

---

# PIR 569, Mayfield Rd., Cleveland Heights, Cuyahoga County

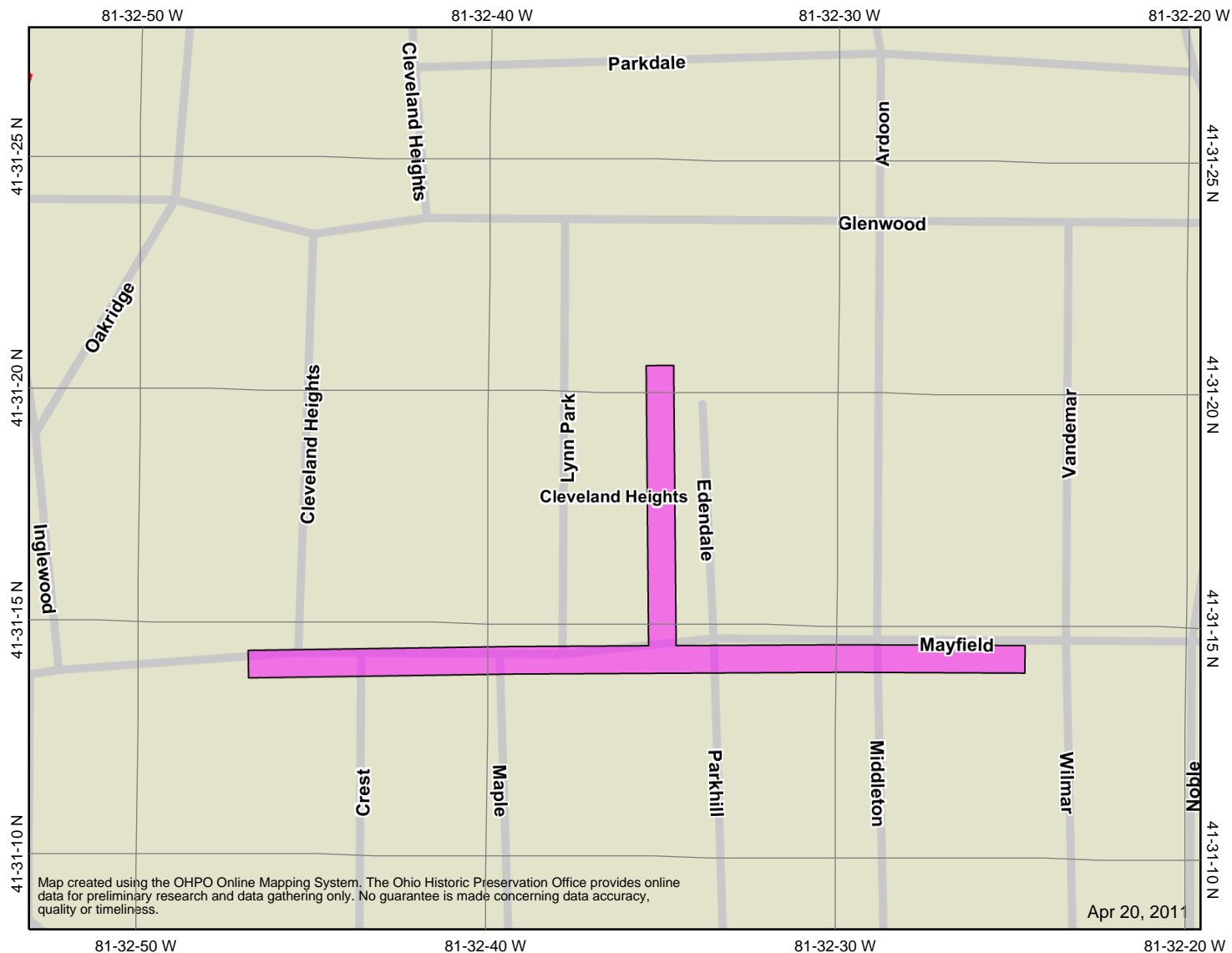

0 125 250 375 m.

Map center: 454656, 4596603 (UTM 17N)



Scale: 1:4,190

## Legend

- PIR 569 Study Area
- PIR 418 Study Area
- NR Determinations of Eligibility
- National Road
- Highways
- Roads
- National Register Listings
- Archaeological Sites
- Historic Structures
- OGS Cemeteries
- Phase 1
- Phase 2
- Phase 3
- National Register Boundaries
- Cities
- Wayne National Forest
- Counties

This map is a user generated static output from an Internet mapping site and is for general reference only. Data layers that appear on this map may or may not be accurate, current, or otherwise reliable. THIS MAP IS NOT TO BE USED FOR NAVIGATION.

Notes: Davey Resource Group  
1500 North Mantua Street  
PO Box 5193  
Kent, Ohio 44240



# PIR 569, Mayfield Rd., Cleveland Heights, Cuyahoga County

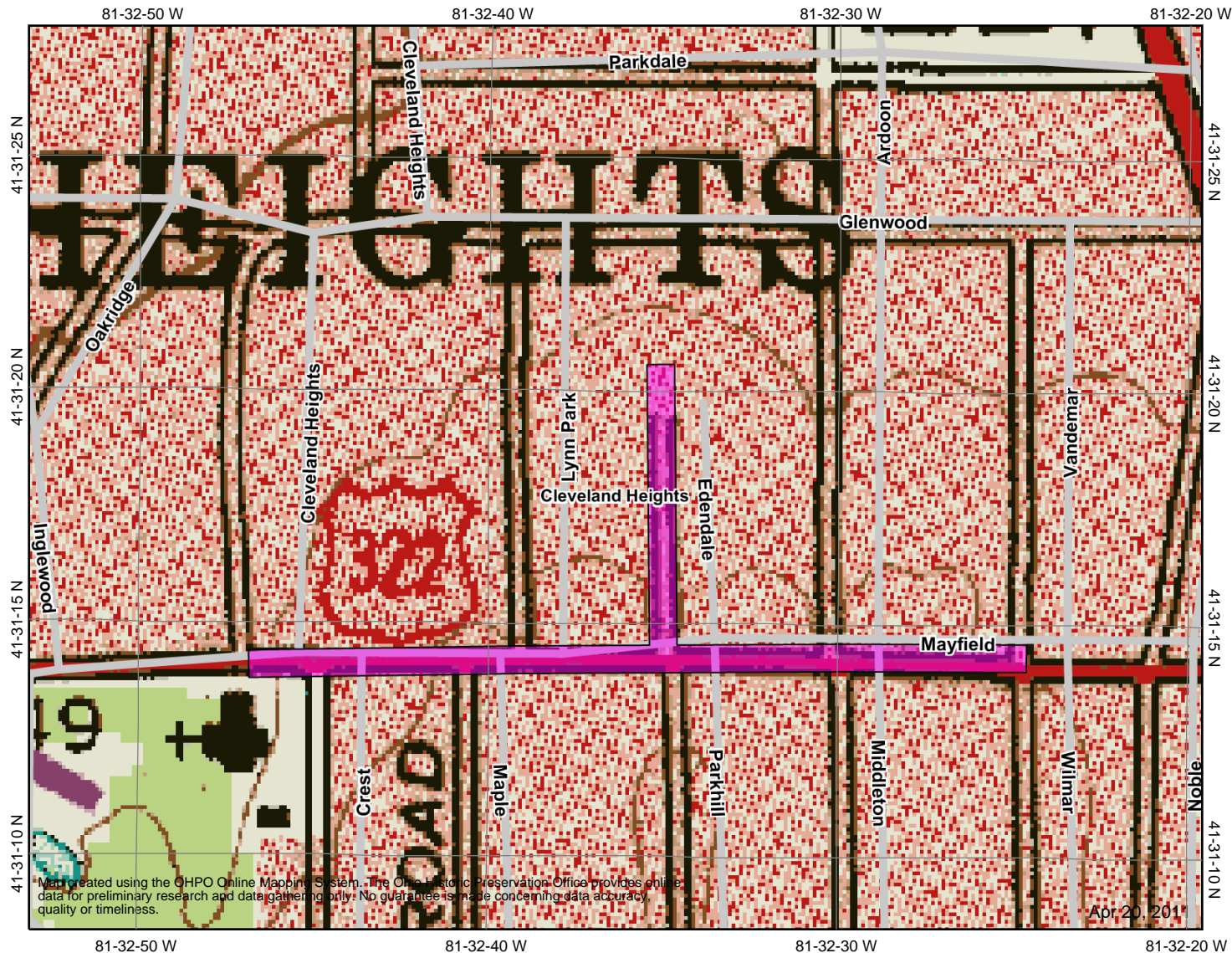

0 125 250 375 m.

Map center: 454656, 4596603 (UTM 17N)

This map is a user generated static output from an Internet mapping site and is for general reference only. Data layers that appear on this map may or may not be accurate, current, or otherwise reliable. THIS MAP IS NOT TO BE USED FOR NAVIGATION.

Notes: Davey Resource Group  
1500 North Mantua Street  
PO Box 5193  
Kent, Ohio 44240



## Legend

- PIR 569 Study Area
- PIR 418 Study Area
- NR Determinations of Eligibility
- National Road
- Highways
- Roads
- National Register Listings
- Archaeological Sites
- Historic Structures
- OGS Cemeteries
- Phase 1
- Phase 2
- Phase 3
- National Register Boundaries
- Cities
- Wayne National Forest
- Counties



Scale: 1:4,190

## **Attachment B**

### **Photographs**

---



**Photograph 2 (3-14-11).** A residential development is located along PIR 569. This photograph was taken facing east on Mayfield Road.



**Photograph 2 (3-14-11).** This photograph was taken facing west along Mayfield Road.

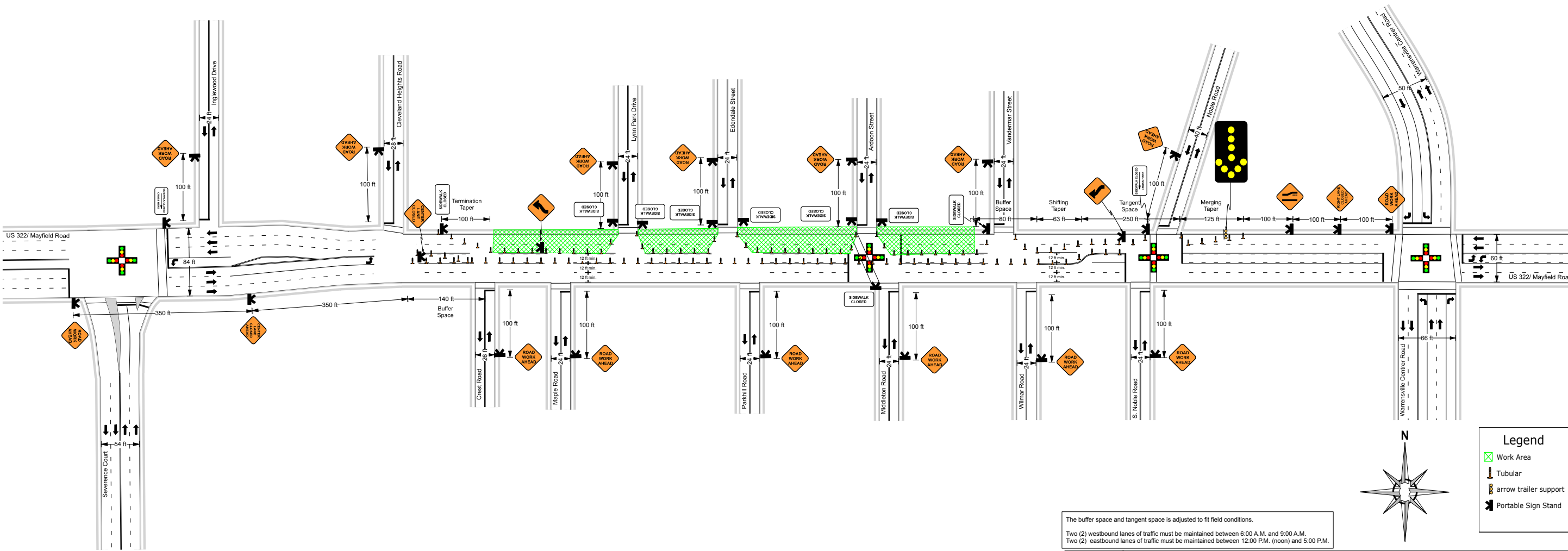

The buffer space and tangent space is adjusted to fit field conditions.  
Two (2) westbound lanes of traffic must be maintained between 6:00 A.M. and 9:00 A.M.  
Two (2) eastbound lanes of traffic must be maintained between 12:00 P.M. (noon) and 5:00 P.M.



**Date:** 2/18/2013 **Author:** B. Tucker **Project:** PIR 569 - Mayfield Road and Edendale Street - Cleveland Heights, OH  
**Customer:** Dominion **Notification#:** P40002722 **CWO#:** 63139384

**Comments:**  
Type of Road: Urban Arterial  
Speed Limit: 35 mph & 25 mph  
Traffic Volume: Moderate to Heavy

All signs & devices shall be placed in accordance with the latest provisions of Ohio Manual for Uniform Traffic Control Devices (OMUTCD) with respect to any applicable provisions from the Cities of South Euclid or Cleveland Heights.

Access to residential and commercial driveways to be maintained at all times.

PLANS ARE NOT TO SCALE

**Legend**

- Work Area
- Tubular
- arrow trailer support
- Portable Sign Stand

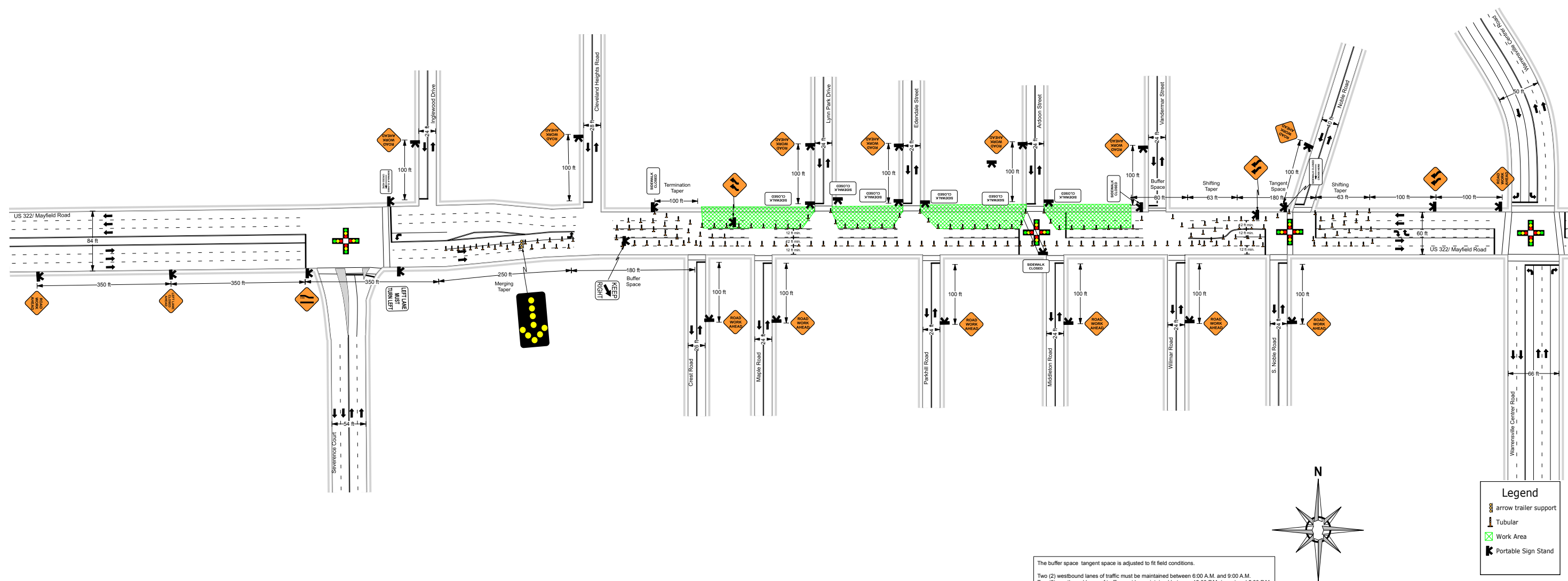

The buffer space tangent space is adjusted to fit field conditions.  
Two (2) westbound lanes of traffic must be maintained between 6:00 A.M. and 9:00 A.M.  
Two (2) eastbound lanes of traffic must be maintained between 12:00 P.M. (noon) and 5:00 P.M.



**Date:** 2/18/2013 **Author:** B.Tucker **Project:** PIR 569 - Mayfield Road and Edendale Street - Cleveland Heights, OH  
**Customer:** Dominion **Notification#:** P40002722 **CWO#:** 63139384

**Comments:**  
Type of Road: Urban Arterial  
Speed Limit: 35 mph & 25 mph  
Traffic Volume: Moderate to Heavy

All signs & devices shall be placed in accordance with the latest provisions of Ohio Manual for Uniform Traffic Control Devices (OMUTCD) with respect to any applicable provisions from the Cities of South Euclid or Cleveland Heights.

Access to residential and commercial driveways to be maintained at all times.

PLANS ARE NOT TO SCALE



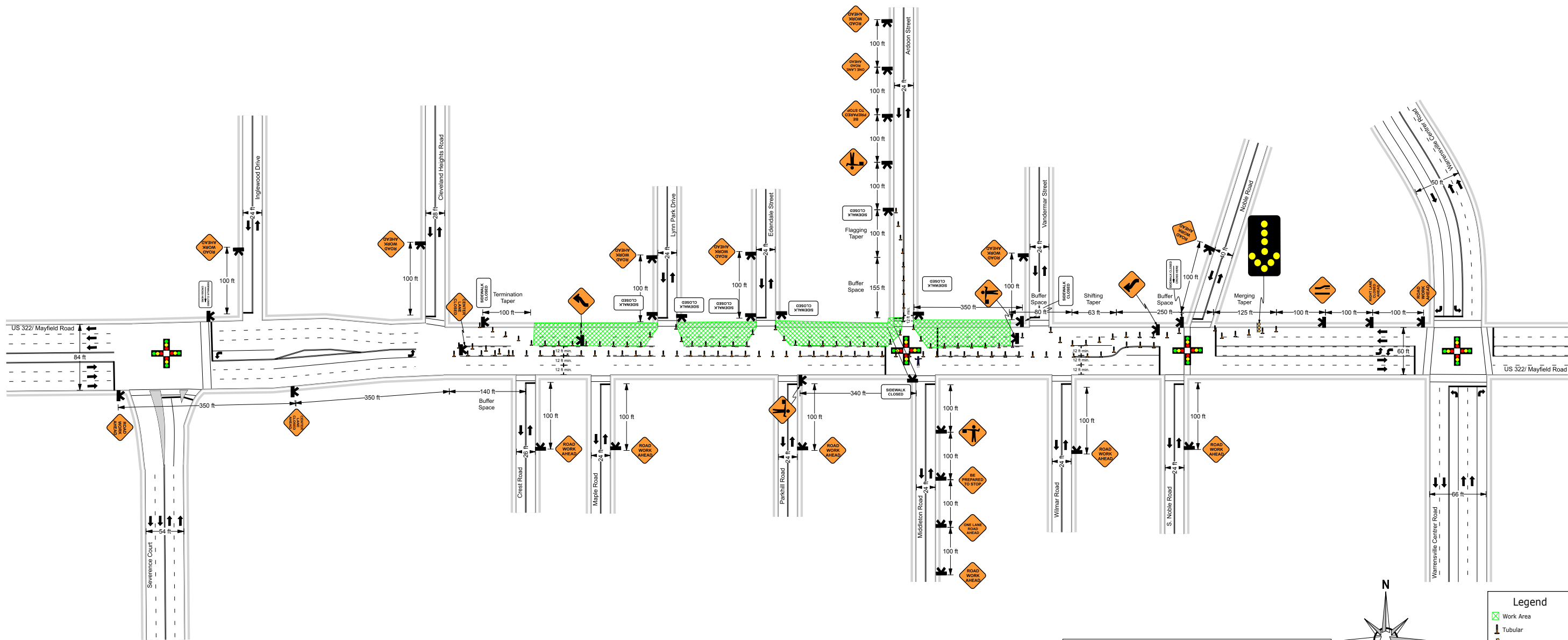

The buffer space is adjusted to fit field conditions.  
Plan shall be applied to the opposing side of Adroon Street  
Two (2) westbound lanes of traffic must be maintained between 6:00 A.M. and 9:00 A.M.  
Two (2) eastbound lanes of traffic must be maintained between 12:00 P.M. (noon) and 5:00 P.M.

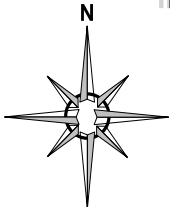

- Legend**
- Work Area
  - Tubular
  - arrow trailer support
  - Portable Sign Stand
  - Law Enforcement Officer



**Date:** 2/18/2013 **Author:** B.Tucker **Project:** PIR 569 - Mayfield Road and Edendale Street - Cleveland Heights, OH  
**Customer:** Dominion **Notification#:** P40002722 **CWO#:** 63139384

**Comments:**  
Type of Road: Urban Arterial  
Speed Limit: 35 mph & 25 mph  
Traffic Volume: Moderate to Heavy

All signs & devices shall be placed in accordance with the latest provisions of Ohio Manual for Uniform Traffic Control Devices (OMUTCD) with respect to any applicable provisions from the Cities of South Euclid or Cleveland Heights.



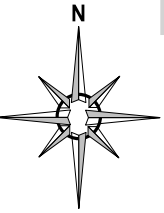

Access to residential and commercial driveways to be maintained at all times.

PLANS ARE NOT TO SCALE





**Legend**

-  Work Area
-  Tubular
-  arrow trailer support
-  Portable Sign Stand

Comments:

Type of Road: Urban Arterial  
Speed Limit: 35 mph & 25 mph  
Traffic Volume: Moderate to Heavy

All signs & devices shall be placed in accordance with the latest provisions of Ohio Manual for Uniform Traffic Control Devices (OMUTCD) with respect to any applicable provisions from the Cities of South Euclid or Cleveland Heights.

Access to residential and commercial driveways to be maintained at all times.  
Flagger shall be trained in safe temporary traffic control practices.  
Flagger shall remain in constant communications, via two-way radio, at all times.

PLANS ARE NOT TO SCALE

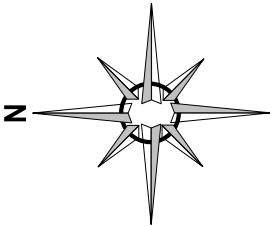
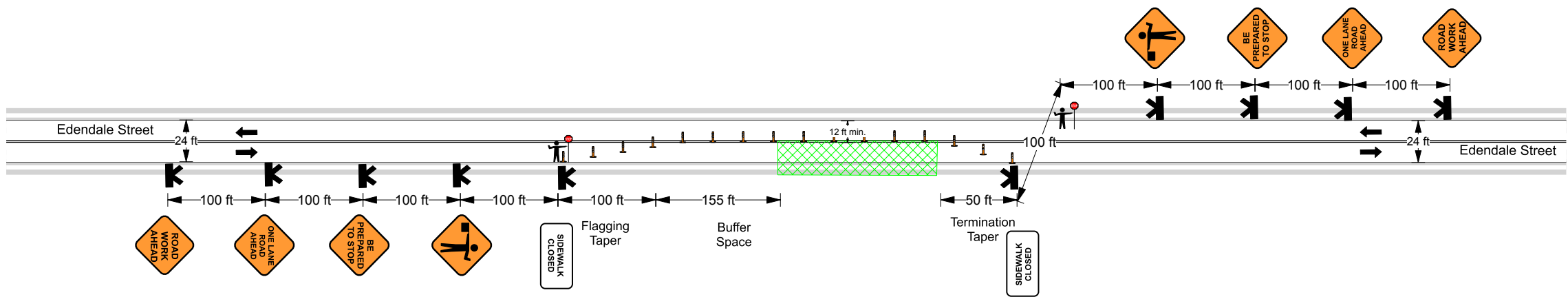

**Legend**

- Work Area
- Tubular
- Portable Sign Stand



**Date:** 2/18/2013 **Author:** B.Tucker **Project:** PIR 569 - Mayfield Road and Edendale Street - Cleveland Heights, OH  
**Customer:** Dominion **Notification#:** P40002722 **CWO#:** 63139384

**Comments:**  
Type of Road: Urban Arterial  
Speed Limit: 35 mph & 25 mph  
Traffic Volume: Moderate to Heavy

All signs & devices shall be placed in accordance with the latest provisions of Ohio Manual for Uniform Traffic Control Devices (OMUTCD) with respect to any applicable provisions from the Cities of South Euclid or Cleveland Heights.

Access to residential and commercial driveways to be maintained at all times.  
Flaggers shall be trained in safe temporary traffic control practices.  
Flaggers shall remain in constant communications, via two-way radio, at all times.  
Parking ban shall be coordinated with the City of Cleveland Heights Police Department.

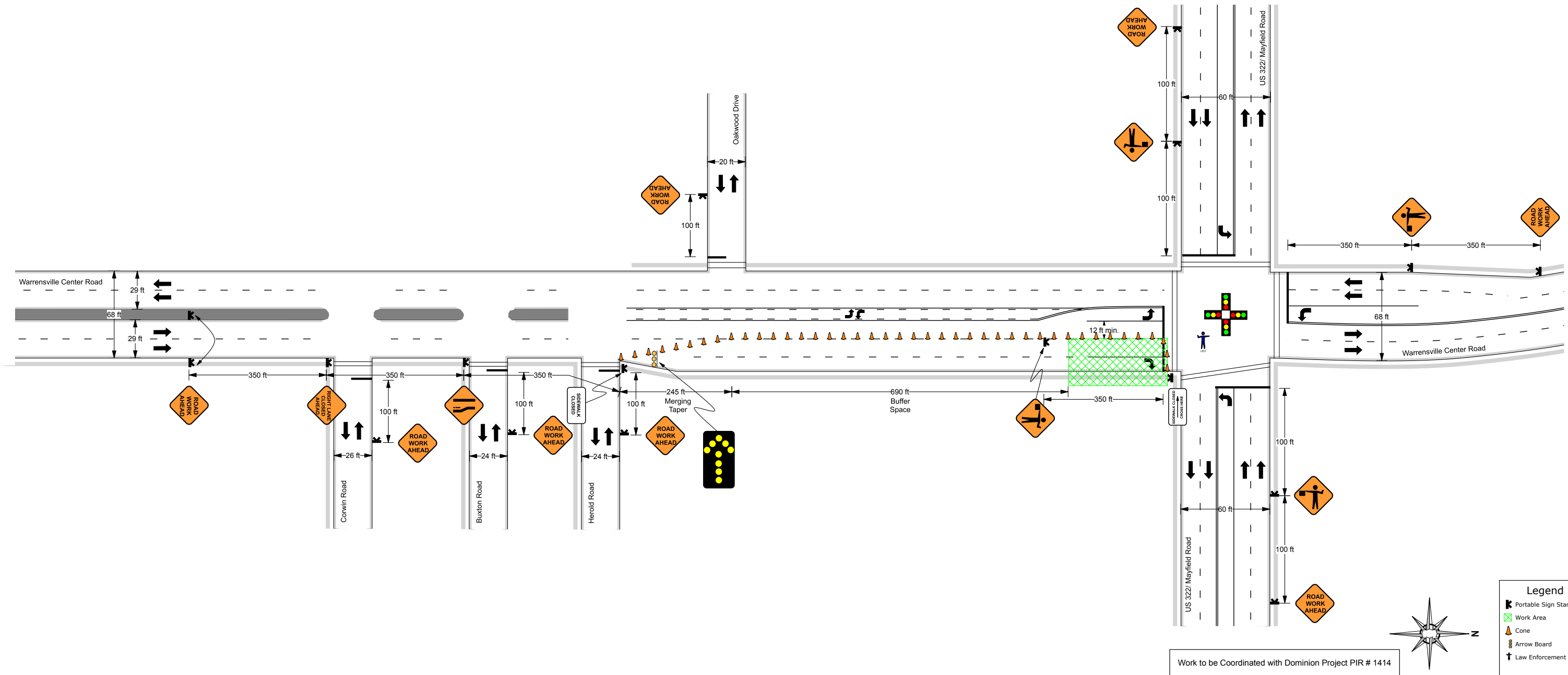

Work to be Coordinated with Dominion Project PIR # 1414

**Date:** 2/18/2013 **Author:** B. Tucker **Project:** PIR 569 - Mayfield Road and Edendale Street - Cleveland Heights, OH  
**Customer:** Dominion **Notification#:** P40002722 **CWO#:** 63139384

**Comments:**  
Type of Road: Urban Arterial  
Speed Limit: 35 mph & 25 mph  
Traffic Volume: Moderate to Heavy



All signs & devices shall be placed in accordance with the latest provisions of Ohio Manual for Uniform Traffic Control Devices (OMUTCD) with respect to any applicable provisions from the Cities of South Euclid or Cleveland Heights.

Access to residential and commercial driveways to be maintained at all times.

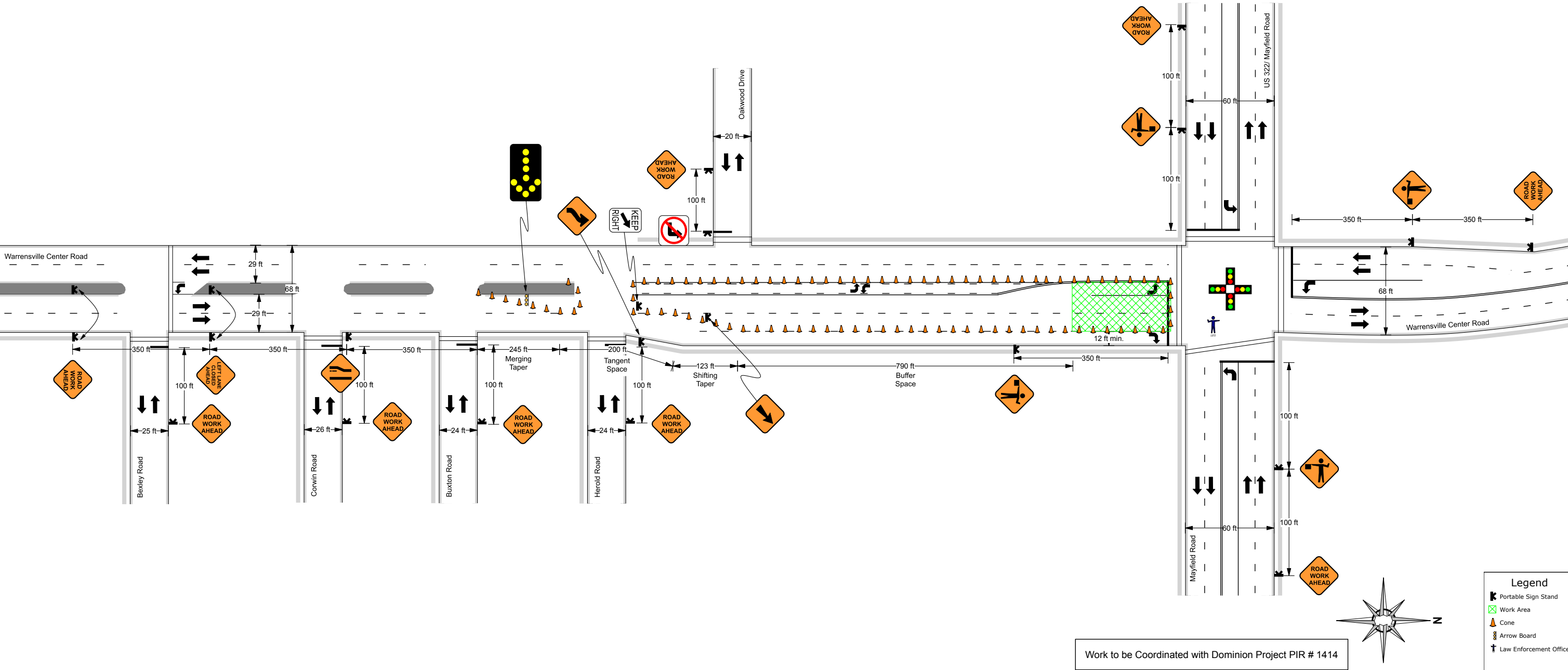

Work to be Coordinated with Dominion Project PIR # 1414

- Legend**
- Portable Sign Stand
  - Work Area
  - Cone
  - Arrow Board
  - Law Enforcement Officer



**Date:** 2/18/2013 **Author:** B.Tucker **Project:** PIR 569 - Mayfield Road and Edendale Street - Cleveland Heights, OH  
**Customer:** Dominion **Notification#:** P40002722 **CWO#:** 63139384

**Comments:**  
Type of Road: Urban Arterial  
Speed Limit: 35 mph & 25 mph  
Traffic Volume: Moderate to Heavy

All signs & devices shall be placed in accordance with the latest provisions of Ohio Manual for Uniform Traffic Control Devices (OMUTCD) with respect to any applicable provisions from the Cities of South Euclid or Cleveland Heights.

Access to residential and commercial driveways to be maintained at all times.

PLANS ARE NOT TO SCALE

**Comments:**  
Type of Road: Urban Arterial  
Speed Limit: 35 mph & 25 mph  
Traffic Volume: Moderate to Heavy

Access to residential and commercial driveways to be maintained at all times.

Sheet 8 of 10

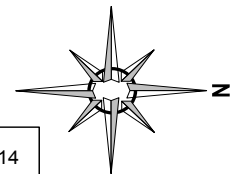
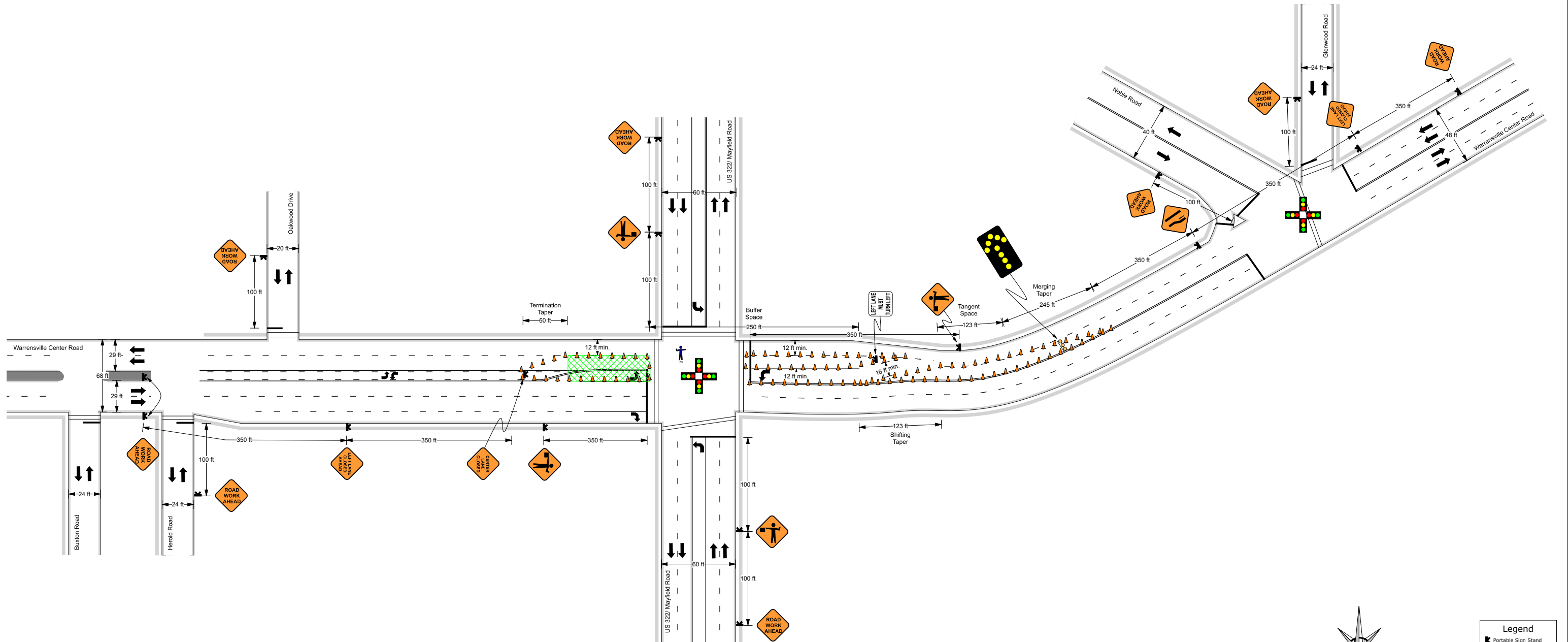

Legend

-  Portable Sign Stand
-  Work Area
-  Cone
-  Arrow Board
-  Law Enforcement Officer



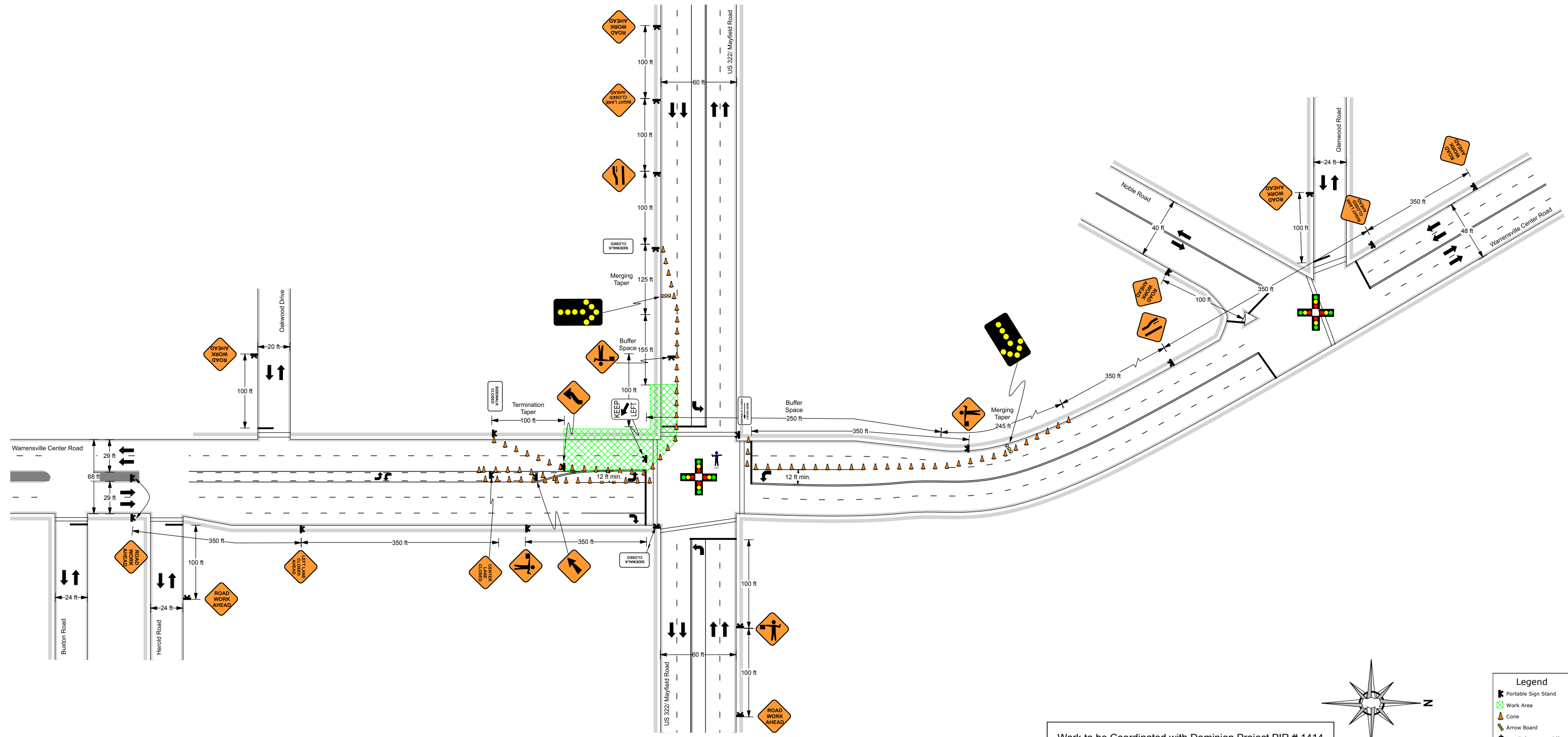

Work to be Coordinated with Dominion Project PIR # 1414

- Legend**
- Portable Sign Stand
  - Work Area
  - Cone
  - Arrow Board
  - Law Enforcement Officer

**Date:** 2/18/2013 **Author:** B.Tucker **Project:** PIR 569 - Mayfield Road and Edendale Street - Cleveland Heights, OH  
**Customer:** Dominion **Notification#:** P40002722 **CWO#:** 63139384

**Comments:**  
Type of Road: Urban Arterial  
Speed Limit: 35 mph & 25 mph  
Traffic Volume: Moderate to Heavy



All signs & devices shall be placed in accordance with the latest provisions of Ohio Manual for Uniform Traffic Control Devices (OMUTCD) with respect to any applicable provisions from the Cities of South Euclid or Cleveland Heights.

Access to residential and commercial driveways to be maintained at all times.

PLANS ARE NOT TO SCALE

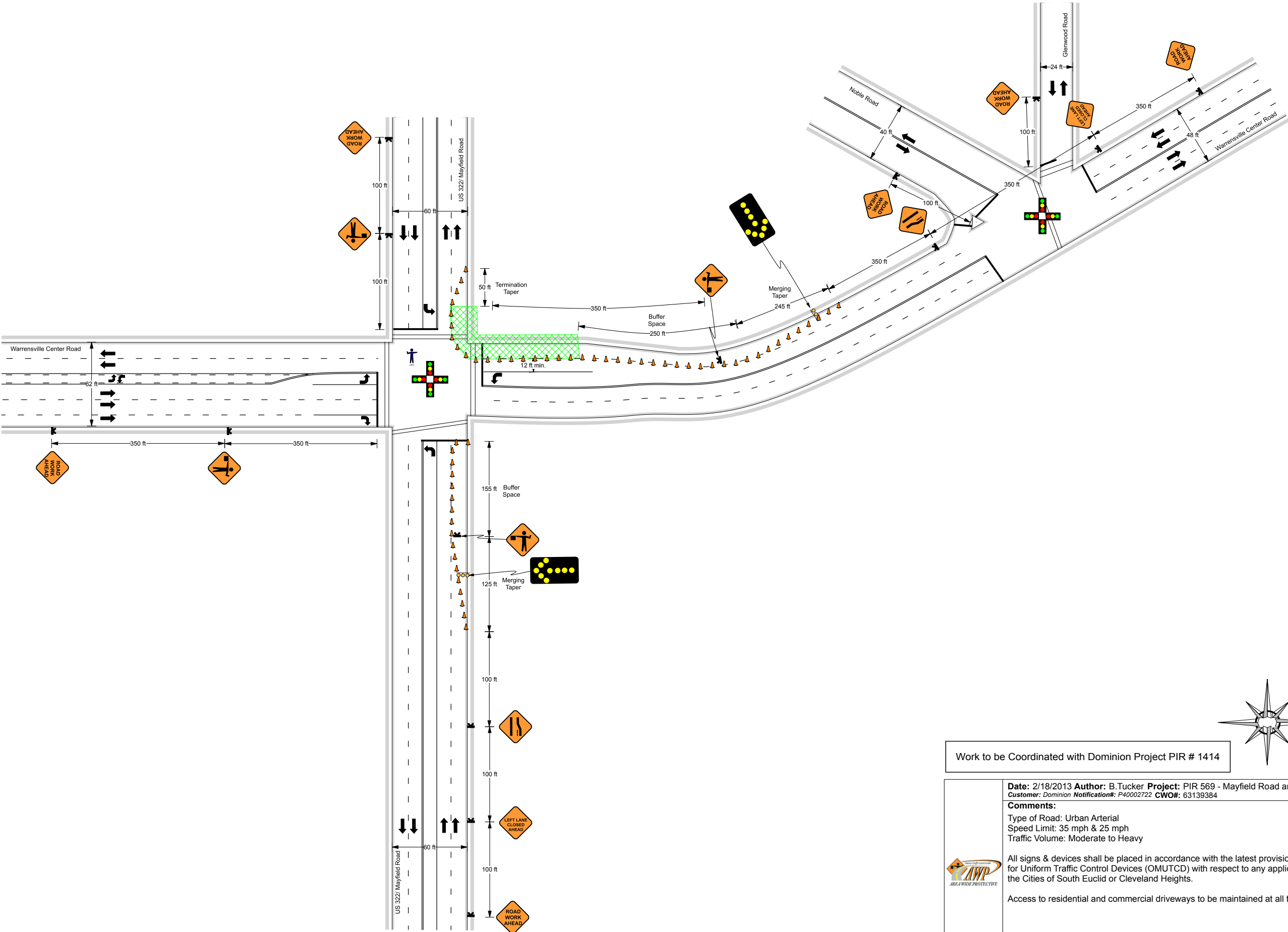

Work to be Coordinated with Dominion Project PIR # 1414

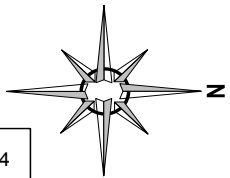

- Legend**
- Portable Sign Stand
  - Arrow Board
  - Law Enforcement Officer
  - Work Area
  - Cone

**Date:** 2/18/2013 **Author:** B. Tucker **Project:** PIR 569 - Mayfield Road and Edendale Street - Cleveland Heights, OH  
**Customer:** Dominion **Notification#:** P40002722 **CWO#:** 63139384

**Comments:**

Type of Road: Urban Arterial  
Speed Limit: 35 mph & 25 mph  
Traffic Volume: Moderate to Heavy

All signs & devices shall be placed in accordance with the latest provisions of Ohio Manual for Uniform Traffic Control Devices (OMUTCD) with respect to any applicable provisions from the Cities of South Euclid or Cleveland Heights.

Access to residential and commercial driveways to be maintained at all times.

PLANS ARE NOT TO SCALE

**This foregoing document was electronically filed with the Public Utilities**

**Commission of Ohio Docketing Information System on**

**3/18/2013 3:31:58 PM**

**in**

**Case No(s). 13-0704-GA-BNR**

Summary: Text Dominion East Ohio Gas Construction Notice for PIR #569, Mayfield and Edendale Project electronically filed by Teresa Orahod on behalf of Sally Bloomfield