



COLUMBUS | CLEVELAND  
CINCINNATI-DAYTON

**BRICKER & ECKLER LLP**  
100 South Third Street  
Columbus, OH 43215-4291  
MAIN: 614.227.2300  
FAX: 614.227.2390

www.bricker.com  
info@bricker.com

**Sally W. Bloomfield**  
614.227.2368  
sbloomfield@bricker.com

March 6, 2013

*Via Electronic Filing*

Ms. Barcy McNeal  
Administration/Docketing  
Public Utilities Commission of Ohio  
180 East Broad Street, 11<sup>th</sup> Floor  
Columbus, OH 43215-3793

**Re: Construction Notice for Brunstetter Connection, Village  
of Lordstown, Trumbull County, Ohio High Pressure  
Distribution Line, OPSB Case No. 13-203-GA-BNR**

Dear Ms. McNeal:

On February 22, 2013, Dominion East Ohio's ("DEO") submitted its Project Construction Access Plan map which showed, among other things, two potential lay down areas for this project. The project still has two lay down areas, but the location has changed for one of the areas. The owner of one of the locations no longer wishes his property to be used and thus the company now plans its lay down area in a location north of the originally proposed site.

Attached is a copy of the revised map which shows the proposed lay down areas for this project. No ecological or social issues will be affected by the move to the new location.

If you have any questions please call at the number listed above.

Sincerely,

Sally W. Bloomfield

Attachment

Cc: Ed Steele (w/Attachment)



**Vegetative clearing is required within the entire Project Area, with exceptions occurring within and near streams and wetlands.**

# A-5.1

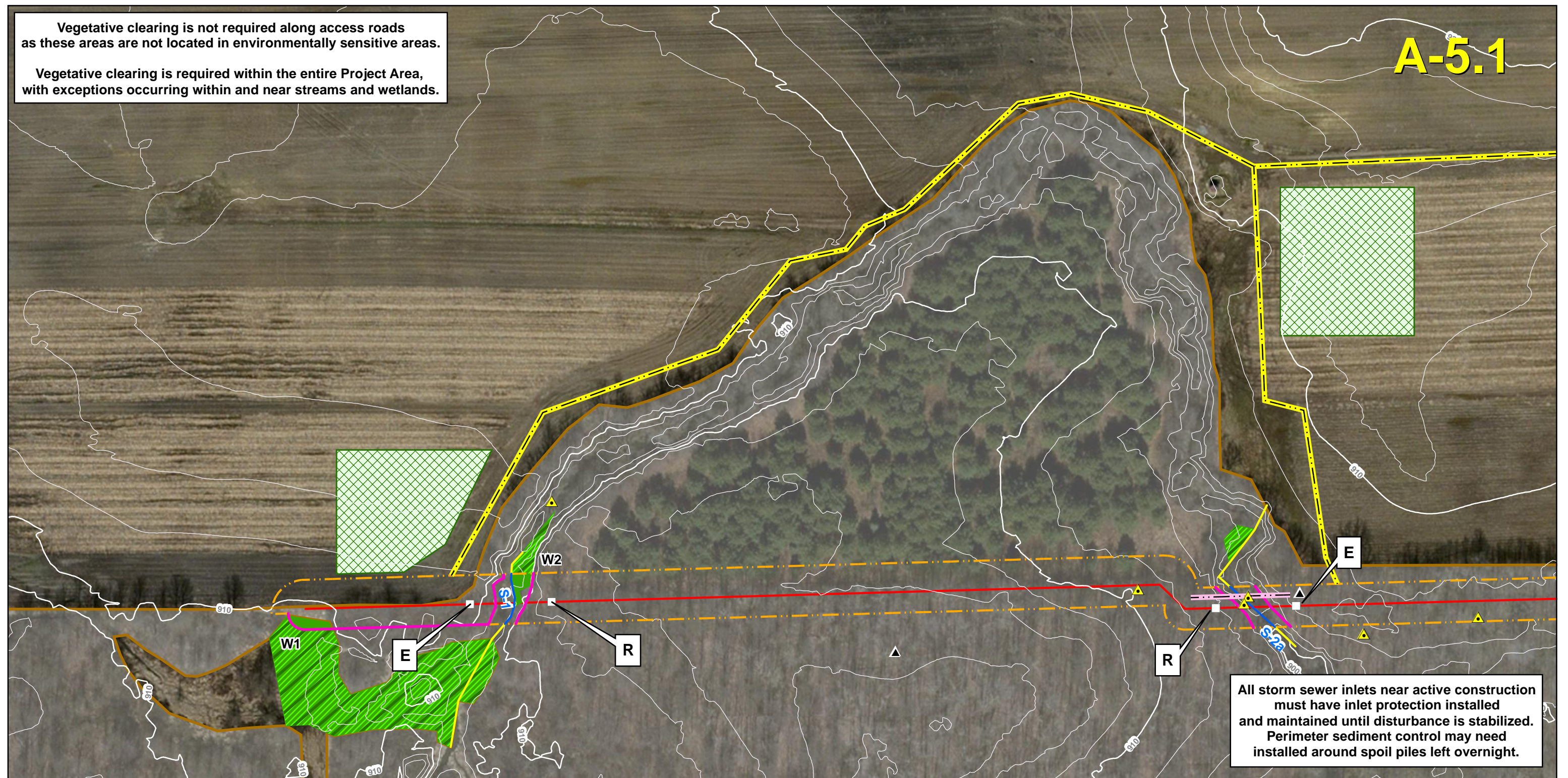

This figure shows an aerial view of a construction site. A yellow bounding box highlights a specific area of interest, which appears to be a large, irregularly shaped pile of earth or debris. An orange line is drawn horizontally across the bottom of the yellow box. The surrounding area includes various construction materials, equipment, and structures.

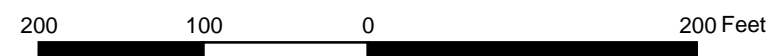



**Vegetative clearing is not required along access roads as these areas are not located in environmentally sensitive areas.**

**Vegetative clearing is required within the entire Project Area, with exceptions occurring within and near streams and wetlands.**

# A-5.2

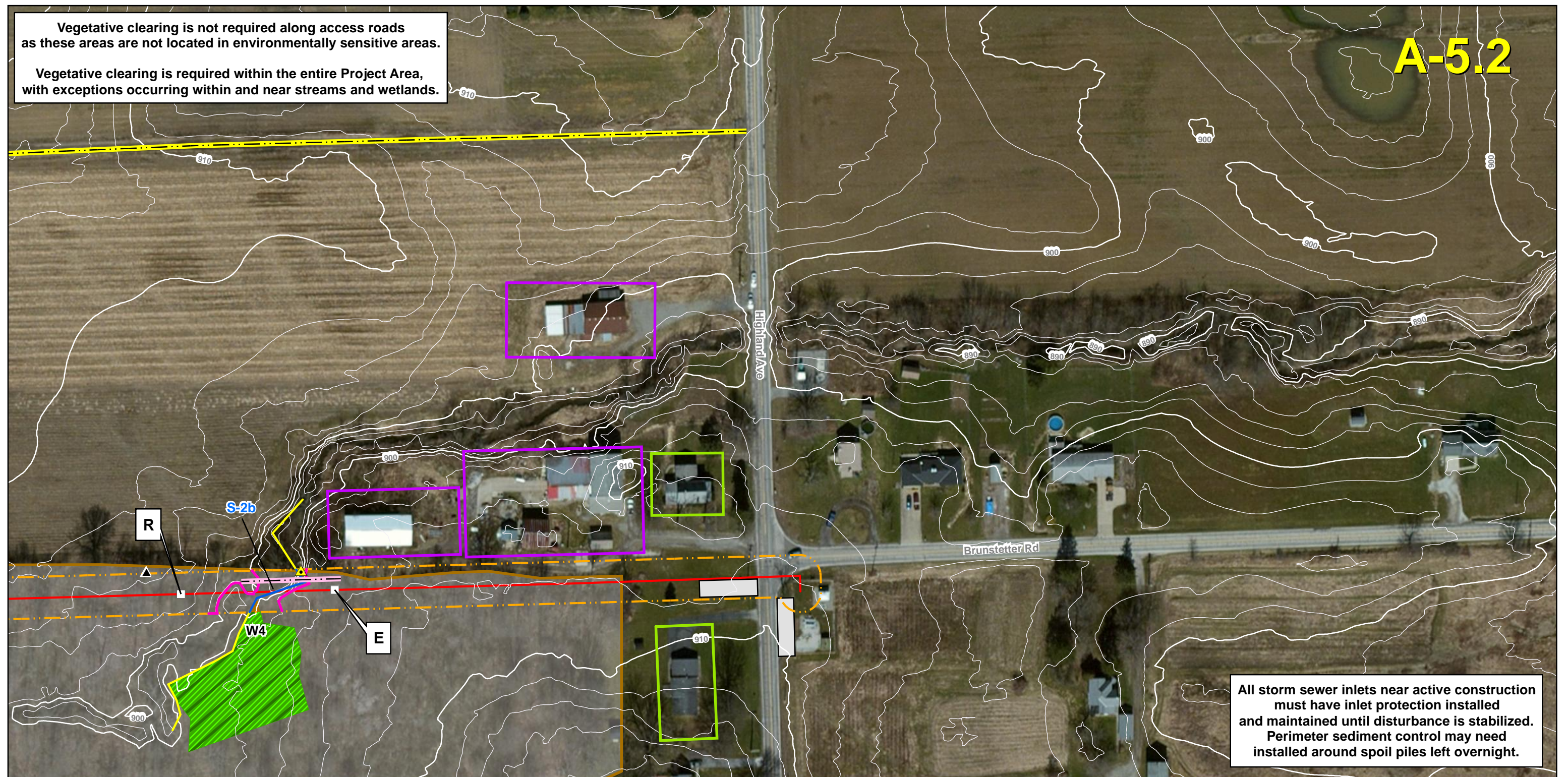

Figure A-5.2. Site Map Overview of Wetlands and Other Water Resources.  
Brunstetter Connector.



- |  |  |   |   |   |  |
|--|--|---|---|---|--|
|  PMRT         |  Stream (Perennial) |  Equipment Bridge  |  Farm House        |  Lay Down Area   |  Wetland (Offsite)          |
|  PRT          |  Stream (Offsite)   |  Pipeline          |  Residential House |  Wetland (PEMSS) |  Rock Construction Entrance |
|  Access Drive |  Silt Fence         |  Bore Pit* (10x10) |  Forested Area     |  Wetland (PFO)   |  Project Area               |
- \* Note: R = Receiving Pit E = Entry Pit

200                  100                  0                  200 Feet

50                  25                  0                  50 Meters





**This foregoing document was electronically filed with the Public Utilities**

**Commission of Ohio Docketing Information System on**

**3/6/2013 4:15:53 PM**

**in**

**Case No(s). 13-0203-GA-BNR**

Summary: Correspondence Submitting Revised Map of Lay Down Areas electronically filed by  
Teresa Orahod on behalf of Sally Bloomfield for Dominion East Ohio Gas