



Case No.: 13-0025-EL-REN

A. Name of Renewable Generating Facility: Solar Power & Light - City of Cincinnati,
One-Stop Permit Center

The name specified will appear on the facility's certificate of eligibility issued by the Public Utilities Commission of Ohio.

Facility Location

Street Address: 3300 Central Parkway

City: Cincinnati State: OH County: Hamilton Zip Code: 45225

Facility Latitude and Longitude

Latitude: 39.08.33.88 N Longitude: 84.31.52.68 W

There are internet mapping tools available to determine the latitude and longitude, if you do not have this information.

*If applicable, U.S. Department of Energy, Energy Information Administration Form EIA-860
Plant Name and Plant Code.*

EIA-860 Plant Name:

EIA Plant Code:

B. Legal Name of the Facility Owner

*Please note that the facility owner name listed will be the name that appears on the certificate. The address
provided in this section is where the certificate will be sent.*

If the facility has multiple owners, please provide the following information for each on additional sheets.

Legal Name of the Facility Owner: Light Rays Energy LLC

Legal Name of Facility Owner Representative (First Name, MI, Last Name): Neil Chaudhry

Title: CEO

Organization: Solar Power & Light

Street Address: 2411 CrossPointe Drive

City: Miamisburg

State: OH

Zip Code: 45342

Phone: 9372591317

Fax:

Email Address: neil@splsolar.com

Web Site Address: www.splsolar.com

C. List the name, address, telephone number and web site address under which the Applicant will do business in Ohio.

Legal Name of Facility Owner Representative (First Name, MI, Last Name): Neil Chaudhry
Title: CEO
Organization: Solar Power & Light
Street Address: 2411 CrossPointe Drive
City: Miamisburg State: OH Zip Code: 45342
Phone: 9372591317 Fax:
Email Address: neil@splsolar.com
Web Site Address: www.splsolar.com

D. Name of Generation Facility Operating Company:

Name of Generation Facility Operating Company: Solar Power and Light LLC
Legal Name of Contact Person (First Name, MI, Last Name): Neil Chaudhry
Title: CEO
Organization: Solar Power & Light
Street Address: 2411 CrossPointe Drive
City: Miamisburg State: OH Zip Code: 45342
Phone: 9372591317 Fax: Email Address: neil@splsolar.com
Web Site Address (if applicable): www.splsolar.com

E. Regulatory/Emergency contact

Legal Name of Contact Person (First Name, MI, Last Name): Brett Henderson
Title: Project Manager
Organization: Solar Power and Light
Street Address: 2411 CROSSPOINTE DRIVE
City: MIAMISBURG State: OH Zip Code: 45342
Phone: 9372591316 Fax:
Email Address: brett@splsolar.com
Web Site Address:

F. Certification Criteria 1: Deliverability of the Generation into Ohio

Ohio Revised Code (ORC) Sec. 4928.64(B)(3)

The facility must have an interconnection with an electric utility.

Check which of the following applies to the facility's location:

Yes The facility is located in Ohio.

No The facility is located in a state geographically contiguous to Ohio (Indiana, Kentucky, Michigan, Pennsylvania, or West Virginia).

No The facility is located in the following state:

(If the renewable energy resource generation facility is not located in Ohio, Indiana, Kentucky, Michigan, Pennsylvania, or West Virginia, you are required to submit a POWER FLOW study by one of the regional transmission organizations (RTO) operating in Ohio, either PJM or Midwest ISO, demonstrating that the power from the facility is physically deliverable into the state of Ohio. . This study must be appended to the application as an exhibit. THE FACILITY MUST BE INTERCONNECTED TO TRANSMISSION LINES. FOR ADDITIONAL INFORMATION ON DELIVERABILITY REQUIREMENTS, PLEASE REFER TO THE COMMISSION FINDING & ORDER of 3/23/11 IN CASE NO. 09-555-EL-REN.)

G. Certification Criteria 2: Qualified Resource or Technology

You should provide information for only one resource or technology on this application; please check and/or fill out only one of the sections below. If you are applying for more than one resource or technology, you will need to complete a separate application for each resource or technology.

G.1. For the resource or technology you identify in Sections G.4 - G.13 below, please provide a written description of the system.

100.6 kW grid-tied, solar PV, roof-mount system

G.2. Please include a detailed description of how the output of the facility is going to be measured and verified, including the configuration of the meter(s) and the meter type(s).

Locus Energy Revenue Grade Monitoring System with backup GE-kV2 meter

G.3. Please submit digital photographs that depict an accurate characterization of the renewable generating facility. Please indicate the date(s) the photographs were taken. For existing facilities, these photographs must be submitted for your application to be reviewed. For proposed facilities or those under construction, photographs will be required to be filed within 30 days of the on-line date of the facility.

December 15, 2012



The Applicant is applying for certification in Ohio for a facility using one of the following qualified resources or technologies (Sec. 4928.01 ORC):

G.4 SOLAR PHOTOVOLTAIC

G.4a Location of the PV array: Yes Roof No Ground No Other

Description:

G.4b Total number of Modules: 432

G.4.1 PV Modules

For each PV module, provide the following information:

G.4.1.a Manufacturer: Canadian Solar

G.4.1.b Model and Rating: CS6P-230P and CS6P-235P

H. Certification Criteria 3: Placed-in-Service Date (Sec. 4928.64. (A)(1) O.R.C.)

The Renewable Energy Facility:

No has a placed-in-service date before January 1, 1998; (month/day/year):

Yes has a placed-in-service date on or after January 1, 1998; (month/day/year): 12/20/12

No has been modified or retrofitted on or after January 1, 1998; (month/day/year):

Please provide a detailed description of the modifications or retrofits made to the facility that rendered it eligible for consideration as a qualified renewable energy resource. In your description, please include the date of initial operation and the date of modification or retrofit to use a qualified renewable resource. Please include this description as an exhibit attached to your application filing and identify the subject matter in the heading of the exhibit.

No Not yet online; projected in-service date (month/day/year):

H.1 Is the renewable energy facility owner a mercantile customer? No

ORC Sec. 4928.01 (19) "Mercantile customer" means a commercial or industrial customer if the electricity consumed is for nonresidential use and the customer consumes more than seven hundred thousand kilowatt hours per year or is part of a national account involving multiple facilities in one or more states.

Has the mercantile customer facility owner committed to integrate the resource under the provisions of Rule 4901:1-39-08 O.A.C? No

If yes, please insert/submit a copy of your approved application as an exhibit to this filing.

I. Facility Information

I.a The nameplate capacity of the entire facility kilowatts (kW): 100.60 or in megawatts (MW): 0.1006

I.b If applicable, what is the expected heat rate of resource used per kWh of net generation:
BTU/kWh

I.1 For each generating unit, provide the following information:

<u>Unit In-Service</u> <u>Date</u>	<u>Unit Nameplate</u> <u>Capacity (MW)</u>	<u>Projected Gross</u> <u>Annual Generation</u>	<u>Expected Annual</u> <u>Capacity Factor %</u>	<u>Number of</u> <u>Generating Units</u>
12/20/12	0.1006	108	12.3	1

$$\text{Capacity Factor \%} = \frac{\text{Projected Annual Generation}}{\text{Nameplate Capacity} \times 8,760} \times 100$$

J. Regional Transmission Organization Information

In which Regional Transmission Organization area is your facility located:

Yes Within Geographic Area of PJM Interconnection, L.L.C.

No Within Geographic Area of Midwest ISO

No Other (specify):

K. Attribute Tracking System Information

Are you currently registered with an attribute tracking system: No

In which attribute tracking system are you currently registered or in which do you intend to register (*the tracking system you identify will be the system the PUCO contacts with your eligibility certification*):

Yes GATS (Generation Attribute Tracking System)

No M-RETS (Midwest Renewable Energy Tracking System)

Other (specify):

K.1 Enter the generation ID number you have been assigned by the tracking system:

(If the generation ID number has not yet been assigned, you will need to file this number in the PUCO Case Docket within 15 days of the facility receiving this number from the tracking system).

L. Other State Certification

Is the facility certified by another state as an eligible generating resource to meet the renewable portfolio standards of that state? No

L.1 If yes, for each state, provide the following information:

<u>Name of State</u>	<u>State Certification Agency</u>	<u>State Certification Number</u>	<u>Date Issued</u>
----------------------	-----------------------------------	---	--------------------

M. Type of Generating Facility

Please check all of the following that apply to the facility:

No Utility Generating Facility:

No Investor Owned Utility

No Rural Electric Cooperative

No Municipal System

No Electric Services Company (competitive retail electric service provider certified by the PUCO)

Yes Distributed Generation with a net metering and interconnection agreement with a utility.
Identify the utility: Duke Energy

No Distributed Generation with both on-site use and wholesale sales.
Identify the utility with which the facility is interconnected:

No Distributed Generation, interconnected without net metering.
Identify the utility with which the facility is interconnected:

N. Meter Specifications

Metering Requirements

If the renewable energy resource generating facility is 6 kW or below, the output may be measured with either an inverter meter or a utility grade meter.

All facilities that are larger than 6 kW must measure the output of the facility with a utility grade meter. Facilities that are larger than 6 kW and that are not measuring output with a utility grade meter will not be certified. OAC 4901:1-40-04 (D)(1)

Please only report on the meter or the meters used to measure the output from the facility which will be reported to the attribute tracking system.

N.a The meter(s) that are measuring output from the facility are:

N Inverter Meter(s)

Y Utility Grade Meter(s) *(Must meet ANSI 12.1, or demonstrate an accuracy level of $\pm 2\%$)*

N.1 Please provide the following information for each meter used in your system.

N.1.a Manufacturer: GE

N.1.b Serial Number: 55708001

N.1.c Type: kV2

N.1.d Date of Last Certification: December 20, 2012

Attach a photograph of the meter(s) with date image taken. The meter reading(s) must be clearly visible in the photograph.

N.1.e Report the total meter reading number at the time the photograph was taken and specify the appropriate unit of generation (e.g., kWh): 0

December 20, 2012

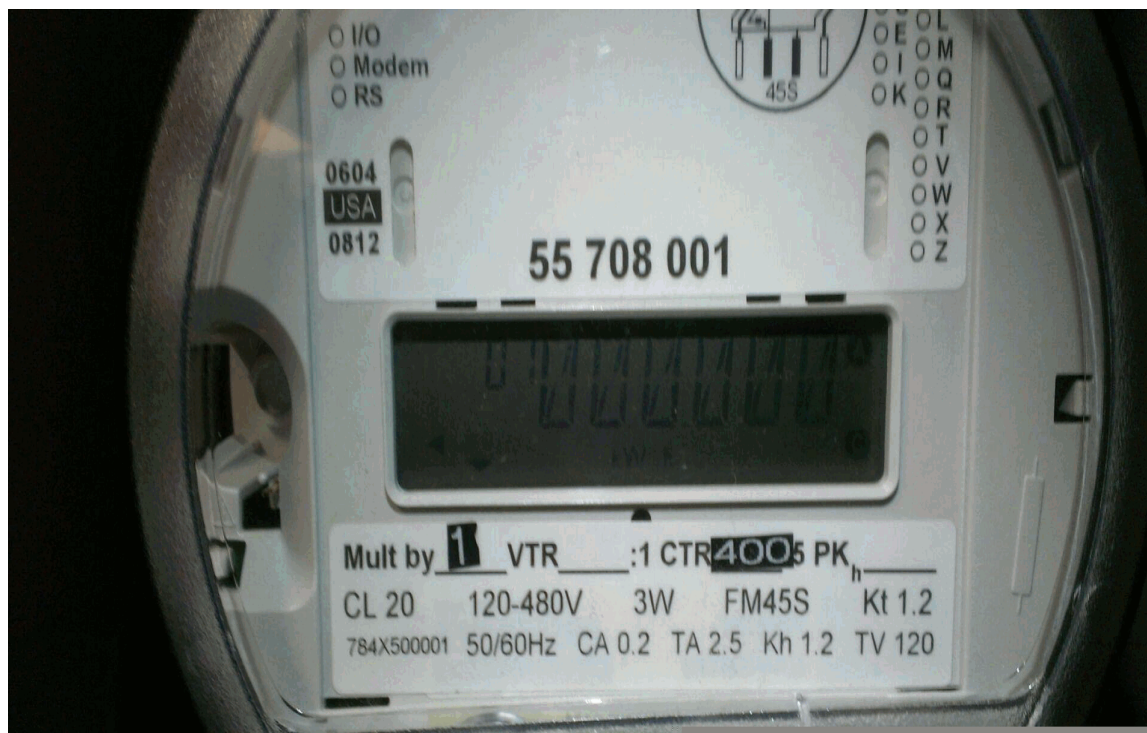

O. Start date from which applicant requests to begin reporting generation towards the creation of Renewable Energy Credits (RECs) for Ohio's purposes

The start date from which an attribute tracking system will begin to count generation data toward the creation of renewable energy credits for Ohio's purposes will be the date of certificate issuance in the state of Ohio (i.e. generation prior to the date of certification would not be recognized), unless the facility satisfies one of the criterion established in the Commission's June 17, 2009 Entry on Rehearing issued in Case No. 08-888-EL-ORD.

In that Entry, the Commission found it to be appropriate to recognize the creation of RECs back to July 31, 2008, the date in which the Ohio alternative energy portfolio standard law became effective, provided that "The facility was a participant in an existing attribute tracking system during that time or had a meter in place which can accurately demonstrate generation levels from July 31, 2008 forward." (June 17, 2009 Entry on Rehearing at 34.)

(1) Existing attribute tracking system:

- a. For facilities that are currently participating in an attribute tracking system, it is not sufficient to merely be registered with the tracking system; you also must be reporting generation data.
- b. If the facility was a participant in an existing attribute tracking system, please state the specific start date that will be used to recognize historical RECs.

(2) Meter which can accurately demonstrate generation levels from July 31, 2008:

- a. For facilities which have had a meter in place, accurately demonstrating generation levels must include documentation from an electric remote monitoring and reporting system, from the specified start date, and recorded on at least a monthly basis.
- b. If the facility had a meter that accurately demonstrates generation levels, please state the specific start date, and attach documentation from the remote monitoring and reporting system.

Note: An application that leaves section O blank, or does not include the required documentation, will be assigned a start date for Ohio that corresponds with the date of Ohio certification.

If the facility was a participant in an existing attribute tracking system, please state the specific start date, in accordance with the tracking system's rules, that will be used to recognize historical RECs:

If the facility had a meter that accurately demonstrates generation levels, please state the specific start date, and below insert documentation from the remote monitoring and reporting system:

December 20, 2012

Also, in the Commission's Entry on Rehearing, the Commission explained that consistent with its policy on double counting, the Commission "will not retroactively recognize any past RECs which have been sold or otherwise consumed." (June 17, 2009 Entry on Rehearing at 34.)

Has any of the generation of the facility been tracked as RECS that have been sold or otherwise consumed? No

O I/O
O Modem
O RS



OL
OM
OQ
OR
OT
OV
OW
OX
OZ

0604
USA
0812

55 708 001

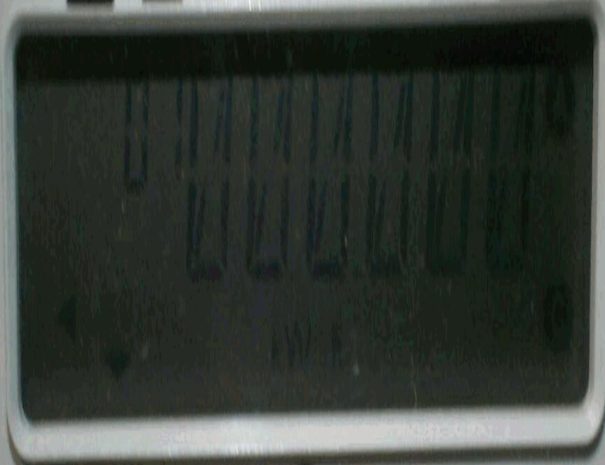

Mult by **1** VTR ____ :1 CTR **400**5 PK_h ____

CL 20 120-480V 3W FM45S Kt 1.2

784X500001 50/60Hz CA 0.2 TA 2.5 Kh 1.2 TV 120



Public Utilities Commission

Affidavit for Application for Certification as an Eligible Ohio Renewable Energy Resource Generating Facility

Please be advised that all applicant's contact information, including address and telephone number, will be made public and is not subject to confidential treatment. Additionally, any information pertaining to trade secrets contained within the application will be made public unless filed under seal with a motion for protective order, pursuant to Rule 4901-1-24 of the Ohio Administrative Code.

Case Number: ~~13-2213 EL-REN~~ 13-0025-EL-REN

Facility Name: Solar Power & Light - City of Cincinnati, One-Stop Permit Center

Name of person making this affidavit: Neil Chaudhry

State of Ohio

County of Montgomery

The undersigned, being duly sworn according to law, deposes and says that:

1. I am authorized to and do hereby make this affidavit on behalf of the Applicant,
2. All facts and statements made in the application for certification, including all attachments and supplemental information or filings, are true and complete to the best of my knowledge, information, and belief,
3. The facility has obtained or will obtain and will maintain all required local, state, and federal environmental permits,
4. I am aware that there are significant penalties for submitting false information, including the possibility of fine and imprisonment.

Neil Chaudhry, CEO
Signature of Affiant & Title

Sworn and subscribed before me this 27 day of December, 2012 Month/Year

Gina Baker
Notary

My commission expires on Sep 5, 2016



GINA BAKER, Notary Public
In and for the State of Ohio
My Commission Expires Sept. 5, 2016

The Public Utilities Commission of Ohio reserves the right to verify the accuracy of the data reported to the tracking system and to the PUCO.

Version: June 15, 2011

This foregoing document was electronically filed with the Public Utilities

Commission of Ohio Docketing Information System on

1/14/2013 1:10:47 PM

in

Case No(s). 13-0025-EL-REN

Summary: Application electronically filed by Mr. Mark C Bellamy on behalf of Brett Henderson