

FILE

67
RECEIVED-DOCKETING DIV
2009 NOV 12 PM 3:19
PUCO



**Update to the Hardin Wind Energy LLC
Amended Application to the Ohio Power Siting Board**

CASE NO. 09-479-EL-BGN

11/12/2009

Recapitulation

Hardin Wind Energy LLC (the Applicant), an affiliate of Invenergy Wind Development LLC (Invenergy), is proposing to construct a 300 megawatt (MW) wind-powered electric generation facility in the western portion of Hardin County (the wind farm) consisting of up to 200 General Electric (GE) xle series (or model) wind turbines. The GE xle model may have a nameplate capacity of either 1.5 MW or 1.6 MW. Regardless of the nameplate capacity utilized, the GE xle series wind turbine will have identical dimensions. The wind farm will interconnect to the regional electrical system through the construction of a substation adjacent to the transmission lines that cross through the Project Area.

This is to certify that the images appearing are an accurate and complete reproduction of a case file document delivered in the regular course of business.
Technician DMM Date Processed 11/12/09

Summary

Since Hardin Wind filed its amended application to the Ohio Power Siting Board (OPSB) for a Certificate of Environmental Compatibility and Public Need on September 18th, 2009, the Applicant discovered that it inadvertently included only 193 wind turbine locations in the amended application when it had intended to include 203. As such the Applicant is submitting this additional report in which the additional 10 wind turbine locations (200 planned for construction with 3 alternates) are evaluated (hereinafter the “additional wind turbines”). For clarity, the pages of the maps/figures included in this update report (the “Updated Figures”) are those in which the additional wind turbines appear. Provided along with this updated report is Figure 01-01 showing where the 10 additional wind turbines are located within the Project Area.

Additionally, the Applicant is in the process of developing more rigorous analyses of noise impact, shadow flicker, cultural resources and wetlands in the Project Area. These analyses will include an evaluation of the additional wind turbines and will be submitted to the OPSB staff upon their completion.

As part of this update report, the Applicant has included in this update, an identical evaluation of impacts to land use and land cover type as had been submitted as part of the Application. The estimated area required for the additional turbines during construction and operation are summarized in Table 03-01.

Table 03-01 Updated Estimated Area Disturbances for Additional Wind Turbines

Impact	Area Disturbance during Construction (Temporary)	Area Disturbance during Operation (Permanent)	Qty	Total Construction Disturbance	Total Permanent Disturbance
Turbines	2.9 acres per turbine	0.04 acres per turbine	10 turbines	29 acres	0.4 acres
Access Roads	67 feet wide	31 feet wide	2.5 miles	20 acres	9.4 acres
Cables	30 feet wide	None	2.5 miles	9.3 acres	None
Total				58.3 acres	9.8 acres
Average per wind turbine				5.83 acres	0.98 acres

The Applicant has provided an updated map at 1:24,000 scale containing a five mile radius and showing: the additional wind turbines, major population centers and geographic boundaries, major transportation routes and utility corridors, bodies of water, topographic contours, major institutions/parks/recreational, residential, commercial buildings and installations, and both existing and proposed air transportation facilities known to the Applicant as Updated Figure 05-01. The Applicant has provided an aerial photo including a one-mile radius from proposed wind farm and indicating the location of the proposed additional wind turbines in relation to surface features as part of Updated Figure 05-01.

The Applicant has provided an updated map at 1:12,000 scale of the Project Area as Updated Figure 05-02 which shows the following: topographic contours, existing vegetative cover, land use and classifications, individual structures and installations, surface waters. The surface waters shown on this map are those determined during Tetra Tech's Wetland Reconnaissance Survey which the Applicant has previously provided. An on site field delineation of the resources which will require permits to cross is planned for the 4th Quarter of 2009 and will be submitted to the OPSB Staff upon submittal to the Army Corps of Engineers. Updated Figure 05-02 also displays known locations of water and gas wells based on information

from the United States Geological Survey, the U.S. Environmental Protection Agency – National Technical Information Service, and ODNR – Division of Water Well Logs.

The Applicant has provided cross sectional views of the Project Area, generated from unpublished ODNR maps showing the vertical sequence, character, and thicknesses of the glacial geology strata of the area, glacial till, bedrock geology, and soil type including the additional wind turbines, attached as Updated Figures 05-03, 05-04, 05-05, and 05-07 respectively.

The Applicant has provided an updated map at 1:12,000 scale of the proposed wind powered electric generation facility. This figures show the following features of the proposed and existing facility or associated facilities wind turbines, transformers and collection lines, construction staging areas, transmission lines, substations, transportation facilities and access roads, security facilities, grade elevations, and any other pertinent installations associated directly with the updated wind turbines as Updated Figure 05-11.

The Applicant has provided an updated map at 1:24,000 scale containing a half-mile radius from wind farm and showing the Project Area boundary, additional wind turbines, undeveloped or abandoned land, and recreational areas as Updated Figure 08-02.

The Applicant has included an updated map of land uses as Updated Figure 08-03. Note that there are no wind energy facilities related to the additional wind turbines located within 100 feet of a residence.

The Applicant has provided Updated Table 08-08 and Updated Table 08-09 below to illustrate the impacts to land uses and land cover from the updated wind turbines.

Table 08-08 Updated Temporary and Permanent Land Use Impacts

Land Cover Type	Total Acres in Project Area	Temporary Acres Impacted	Percent Temporarily Impacted	Permanent Acres Impacted	Percent Permanently Impacted
Cultivated Crops	31636	45.16	0%	7.7	0%
Hay/Pasture	1022	10.5	1%	1.3	0%
Deciduous Forest	1075	2	0%	0.8	0%
Total		58.3		9.8	

Table 08-09 Updated Temporary and Permanent Land Use Impacts

Total Project Area		Temporary Impact to Project Area		Permanent Impact to Project Area	
Category	Acres	Acres	Percent of Total	Acres	Percent of Total
Agricultural	34171.35	58.3	0%	9.8	0%

An updated map of landmarks of cultural significance and recreational areas is provided as Updated Figure 08-03. This maps shows of the Project Area and a five mile buffer. Contents include land uses, national registered landmarks, and any existing or formally adopted land and water recreation areas.

Updated Figure 08-05 is an updated 1:24,000 scale map identifying all agricultural district land located within the project boundary. There are 2,619 acres of agricultural district land in the Project Area. For the additional wind turbine layout, 2 wind turbines would be sited in agricultural district land impacting approximately 4.7 acres or less than 0.1% of the agricultural district land within the Project Area, during construction only. The area impacted area during the operation of the additional wind turbines will be approximately 0.4 acres or less than 0.1% of the agricultural district land.

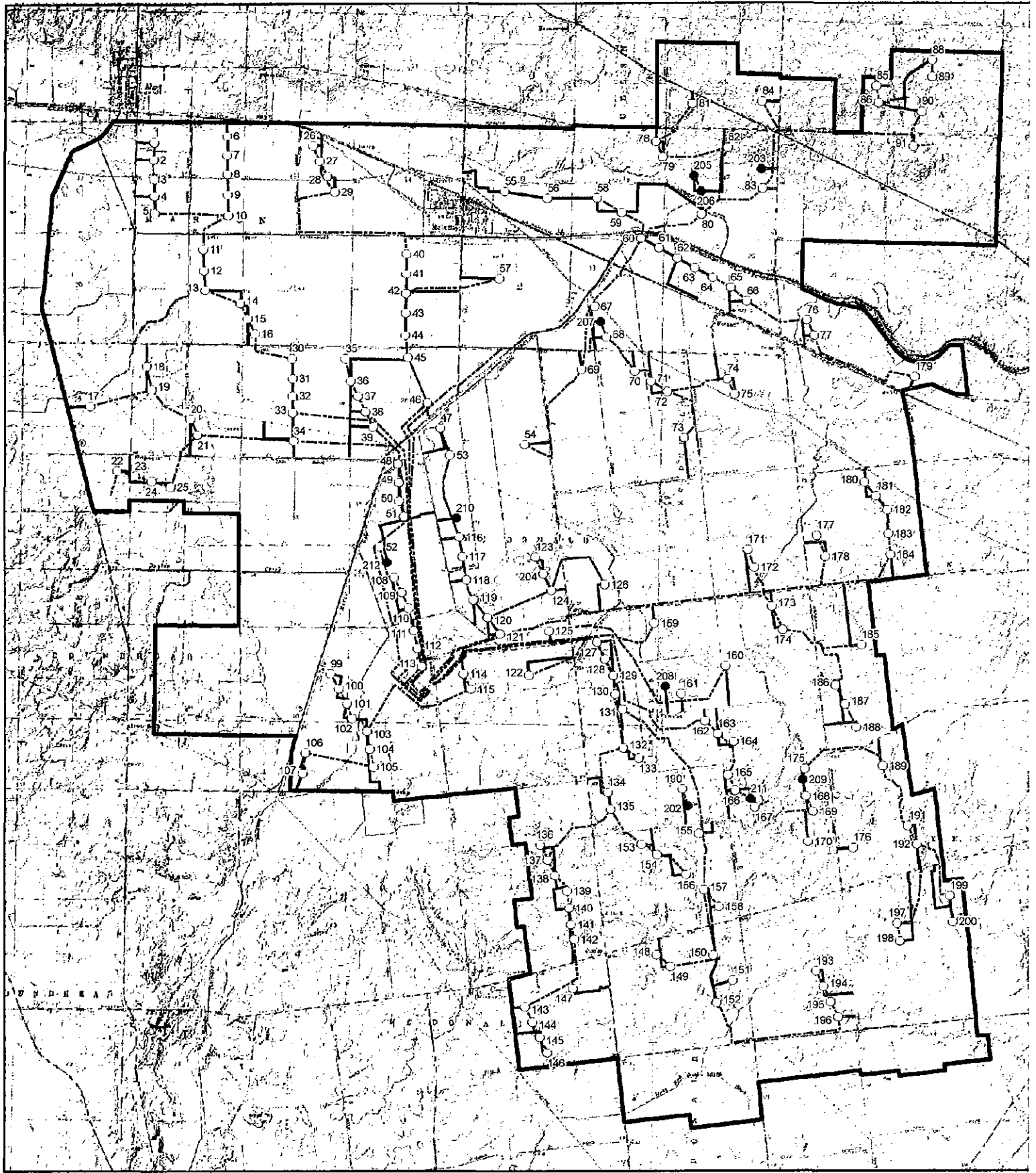

Legend

- Submitted
- New
- XLE Access Roads
- - - XLE Collection Routing
- ▭ Project Study Area

NOTES:
 - Project facilities as of October 2009
 - Project study area as of July 2009

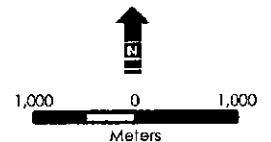

Hardin Submitted & New Turbines

Hardin Wind Farm, Hardin County, Ohio

November 2009



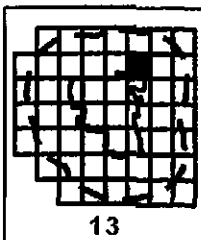

Legend

- | | | | |
|---|-------------------------|----------------------------|--------------------|
| Proposed XLE Turbine Location | 10 ft Contour Interval | Cemetery | Municipal Boundary |
| Met Tower | 100 ft Contour Interval | Residential Structure | Township Boundary |
| Proposed Collection Routing To 345kV Line | Water Well | Railroad | US Highway |
| Proposed Access Road | Microwave Tower | Existing Transmission Line | State/County Road |
| Substation O&M Building | School | River | Town Road |
| Project Study Area | Church | Wetlands | |
| 3-Miles Project Area Setback | Hospital | Water Body | |
| | Public Building | Park | |

Notes:
 1. Ohio Department of Natural Resources (ODNR), 1997
 2. ESRI Data & Maps, 2007
 3. Vantage Energy Velocity, April 2006

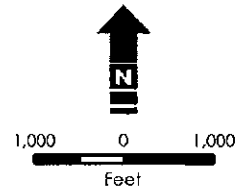

Geography and Topography of Project Area

Hardin Wind Farm, Hardin County, Ohio

Rev. 04

November 03, 2009



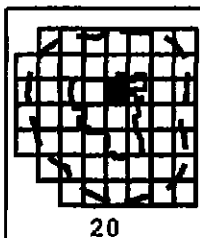

Legend

- | | | | |
|---|-------------------------|----------------------------|--------------------|
| Proposed XLE Turbine Location | 10 ft Contour Interval | Cemetery | Municipal Boundary |
| Met Tower | 100 ft Contour Interval | Residential Structure | Township Boundary |
| Proposed Collection Routing To 345kV Line | Water Well | Railroad | US Highway |
| Proposed Access Road | Microwave Tower | Existing Transmission Line | State/County Road |
| Substation O&M Building | School | River | Town Road |
| Project Study Area | Church | Wetlands | |
| 5-Miles Project Area Setback | Hospital | Water Body | |
| | Public Building | Park | |

Notes:
 1. Ohio Department of Natural Resources (ODNR), 1997
 2. ESRI Data & Maps, 2007
 3. Verity Energy-Volvo, April 2009

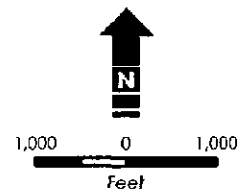

Geography and Topography of Project Area

Hardin Wind Farm, Hardin County, Ohio

Rev. 04

November 03, 2009



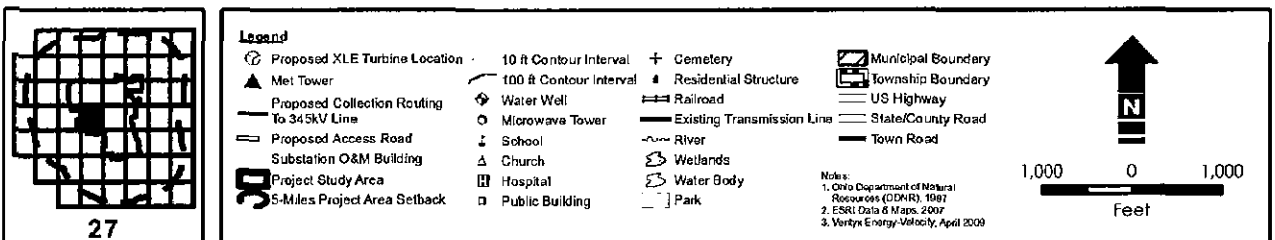

Geography and Topography of Project Area

Hardin Wind Farm, Hardin County, Ohio

Rev. 04

November 03, 2009



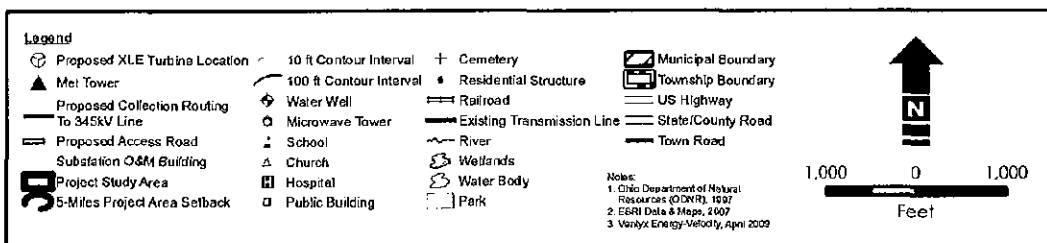
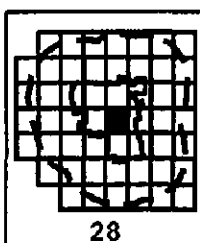

Geography and Topography of Project Area

Hardin Wind Farm, Hardin County, Ohio

Rev. 04

November 03, 2009



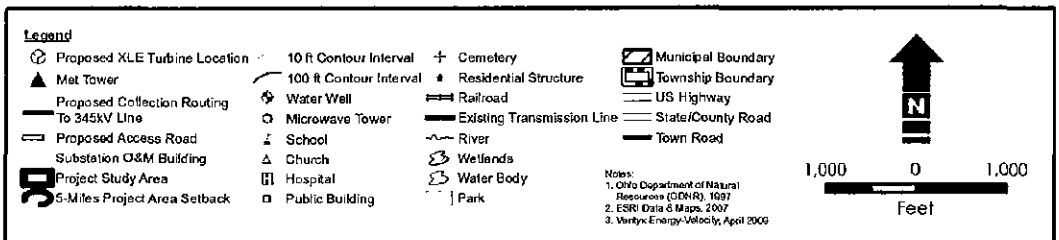
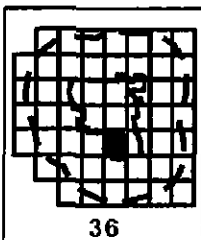

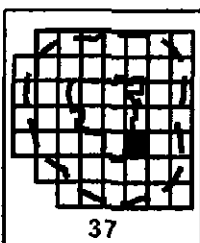
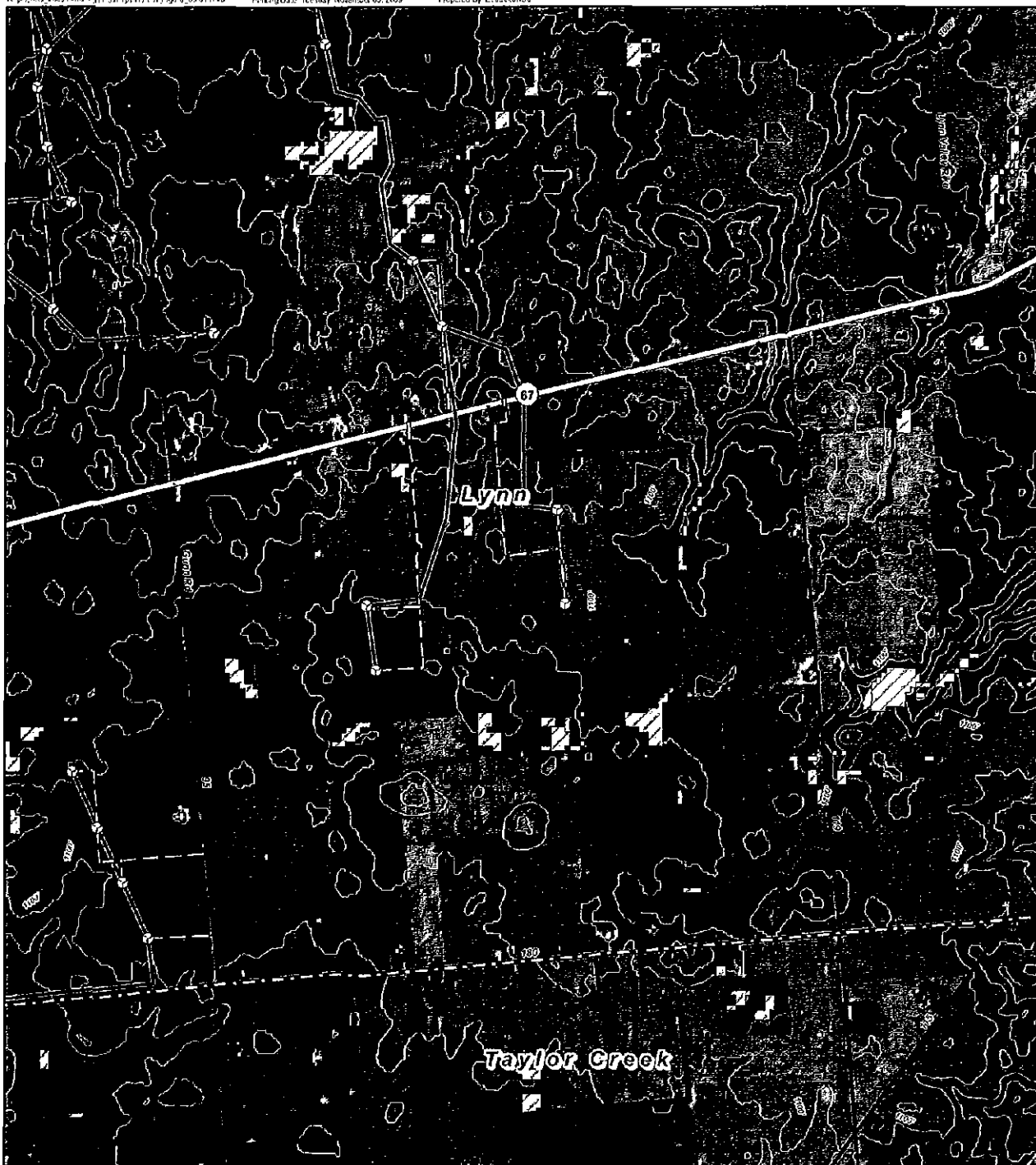

Legend

- | | | | |
|---|-------------------------|------------------------------|----------------------|
| ○ Proposed XLE Turbine Location | 10 ft Contour Interval | + Cemetery | ▨ Municipal Boundary |
| ▲ Met Tower | 100 ft Contour Interval | ■ Residential Structure | ▩ Township Boundary |
| — Proposed Collection Routing To 345kV Line | Water Well | — Railroad | — US Highway |
| — Proposed Access Road | ○ Microwave Tower | — Existing Transmission Line | — State/County Road |
| — Substation O&M Building | △ School | — River | — Town Road |
| ▭ Project Study Area | △ Church | — Wetlands | |
| — 5-Miles Project Area Setback | ▭ Hospital | — Water Body | |
| | □ Public Building | — Park | |

Note:
 1. Ohio Department of Natural Resources (ODNR), 1997
 2. ESRI Data & Maps, 2007
 3. Ventyx Energy-Velocity, April 2009

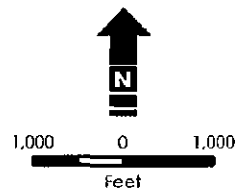

Geography and Topography of Project Area

Hardin Wind Farm, Hardin County, Ohio

Rev. 04

November 03, 2009



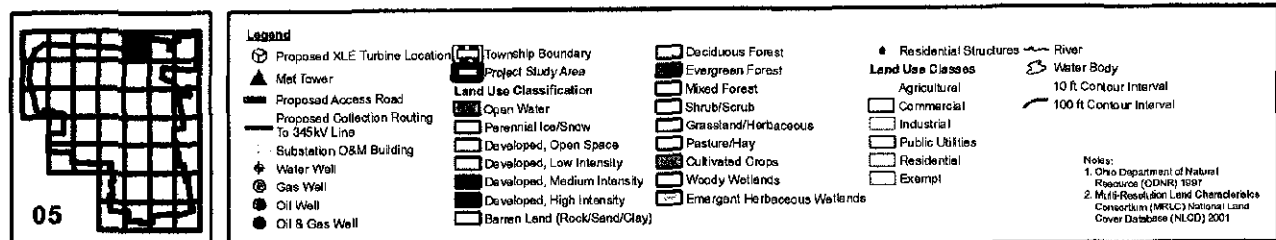

Site Mapping of Project Area

Hardin Wind Farm, Hardin County, Ohio

Rev. 04

November 03, 2009



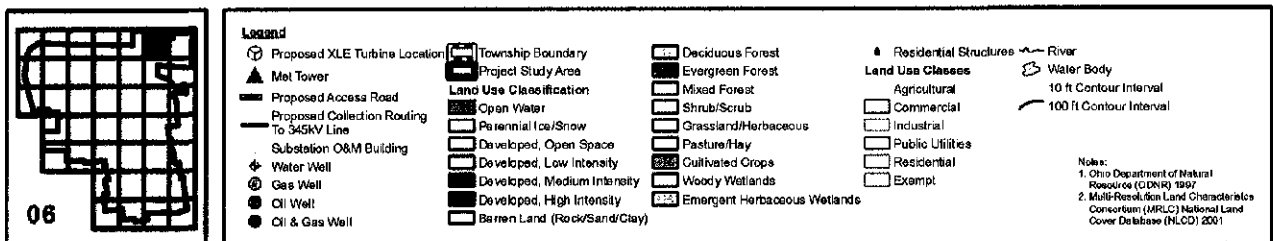
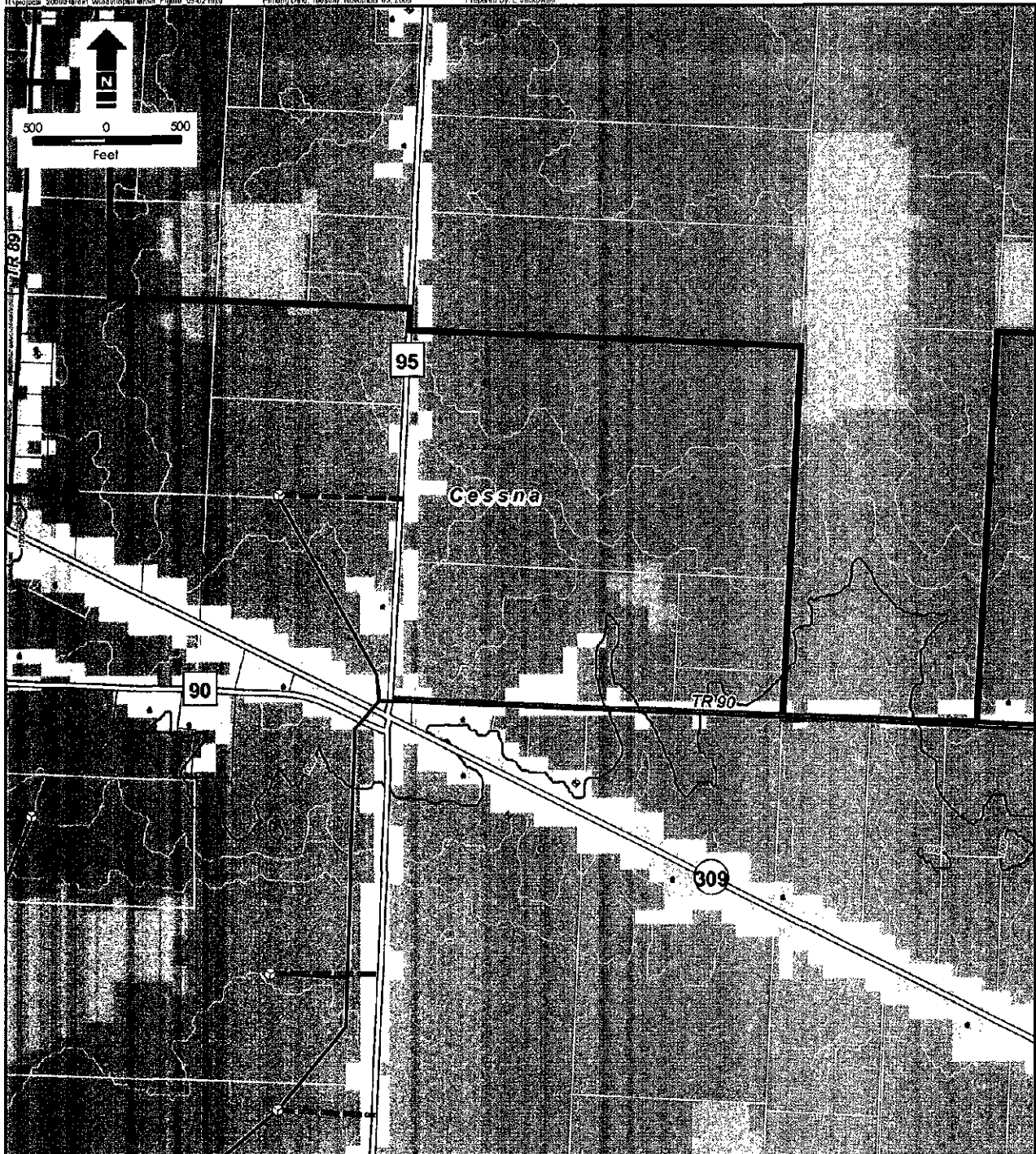

Site Mapping of Project Area

Hardin Wind Farm, Hardin County, Ohio

Rev. 04

November 03, 2009



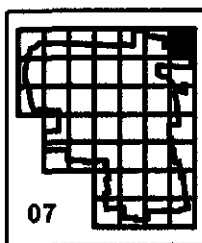
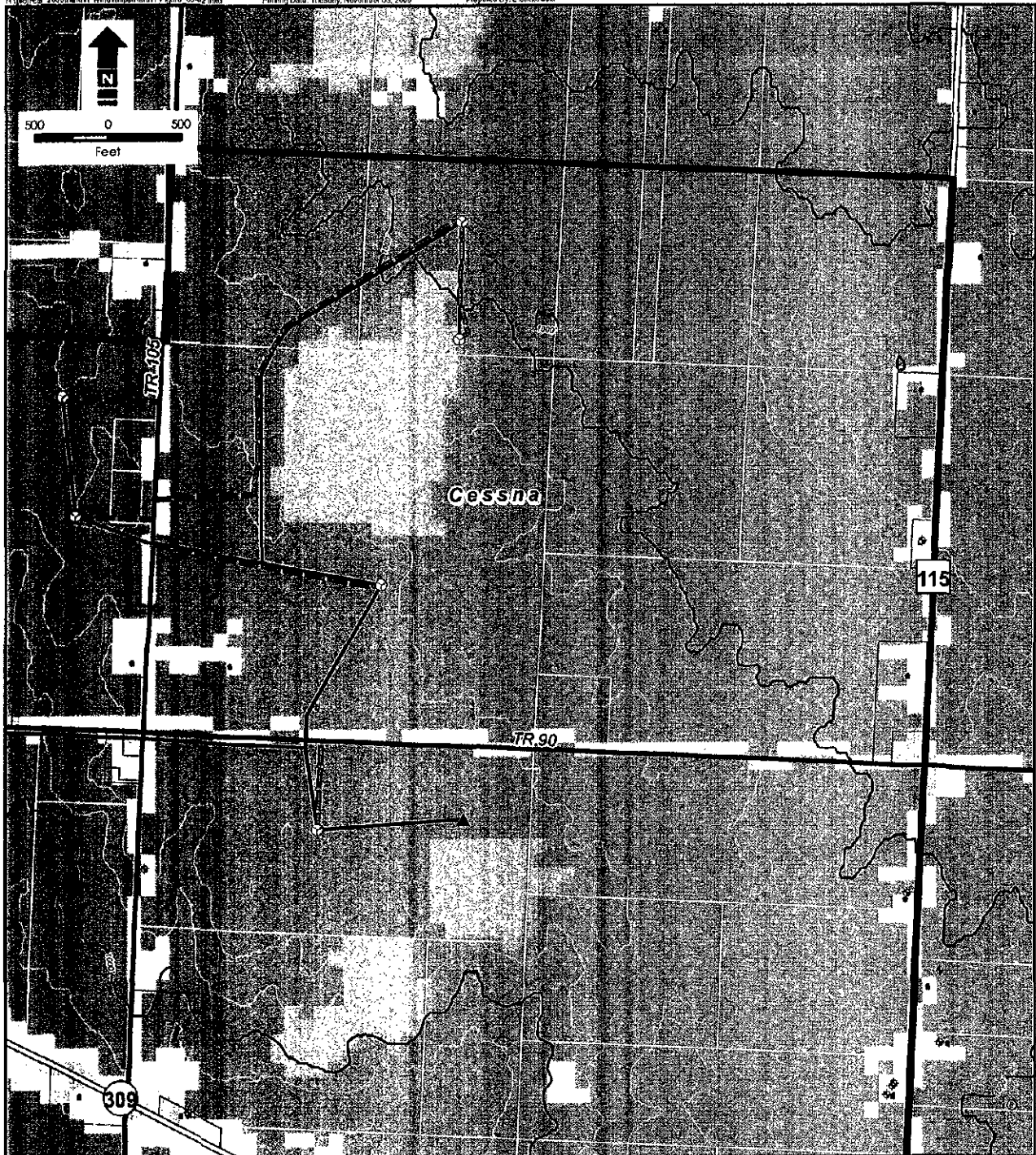

Legend

- Proposed XLE Turbine Location
- Mist Tower
- Proposed Access Road
- Proposed Collection Routing To 345kV Line
- Substation O&M Building
- Water Well
- Gas Well
- Oil Well
- Oil & Gas Well

- Township Boundary
- Project Study Area
- Land Use Classification
- Open Water
- Perennial Ice/Snow
- Developed, Open Space
- Developed, Low Intensity
- Developed, Medium Intensity
- Developed, High Intensity
- Barren Land (Rock/Sand/Clay)

- Deciduous Forest
- Evergreen Forest
- Mixed Forest
- Shrub/Scrub
- Grassland/Herbaceous
- Pasture/Hay
- Cultivated Crops
- Woody Wetlands
- Emergent Herbaceous Wetlands

- Residential Structures
- Land Use Classes
- Agricultural
- Commercial
- Industrial
- Public Utilities
- Residential
- Exempt

- River
- Water Body
- 10 ft Contour Interval
- 100 ft Contour Interval

Notes:
1. Ohio Department of Natural Resources (ODNR) 1987
2. Multi-Resolution Land Characteristics Consortium (MRLCC) National Land Cover Database (NLCD) 2001

Site Mapping of Project Area

Hardin Wind Farm, Hardin County, Ohio

Rev. 04

November 03, 2009



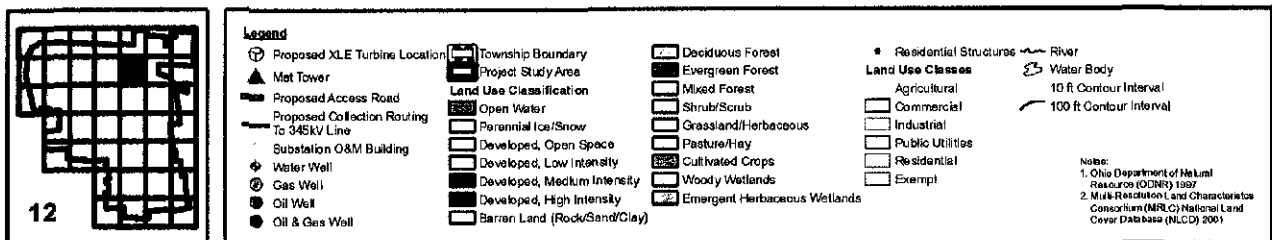

Site Mapping of Project Area

Hardin Wind Farm, Hardin County, Ohio

Rev. 04

November 03, 2009



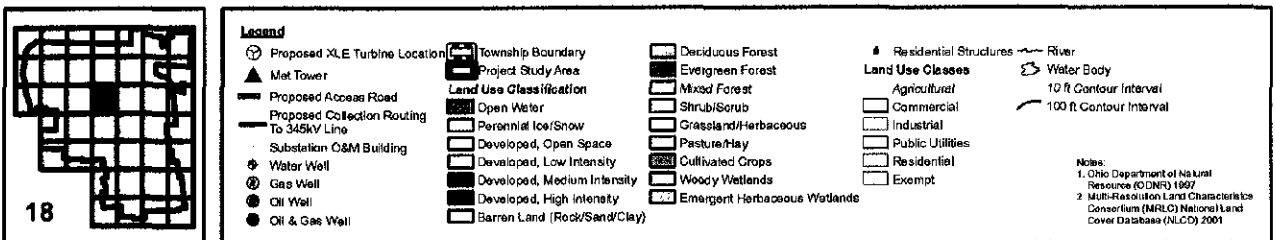
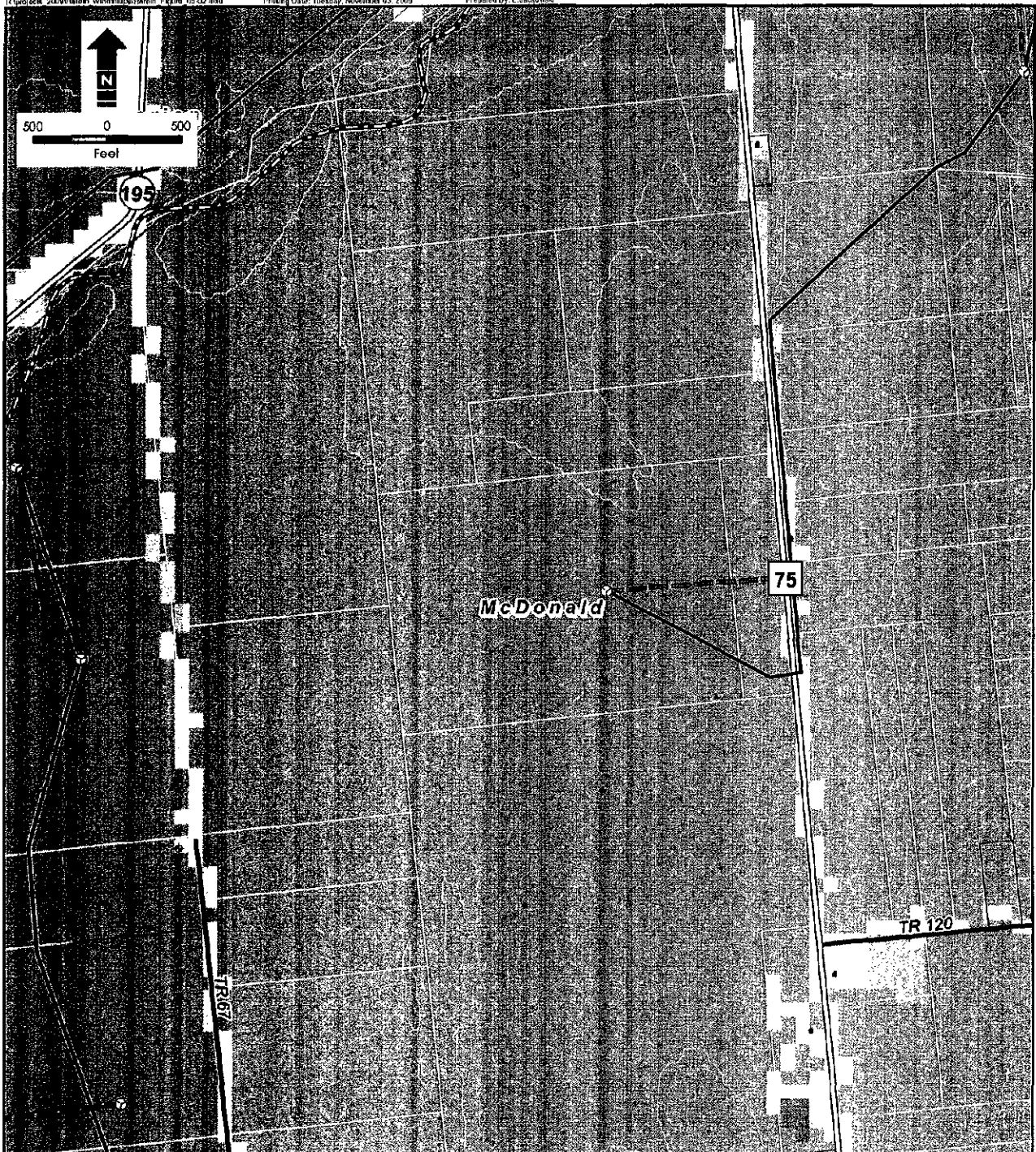

Site Mapping of Project Area

Hardin Wind Farm, Hardin County, Ohio

Rev. 04

November 03, 2009



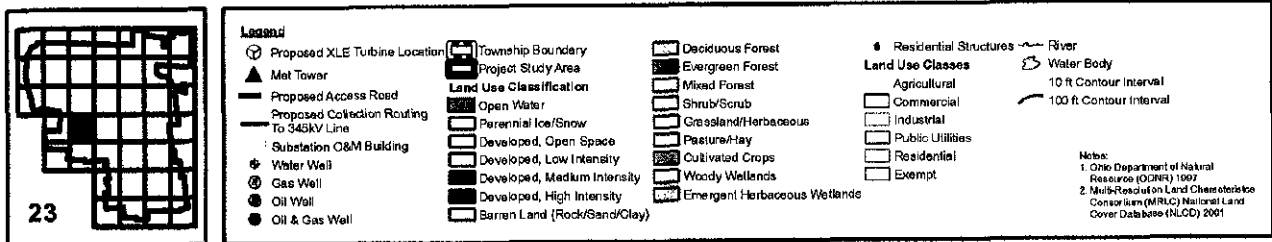
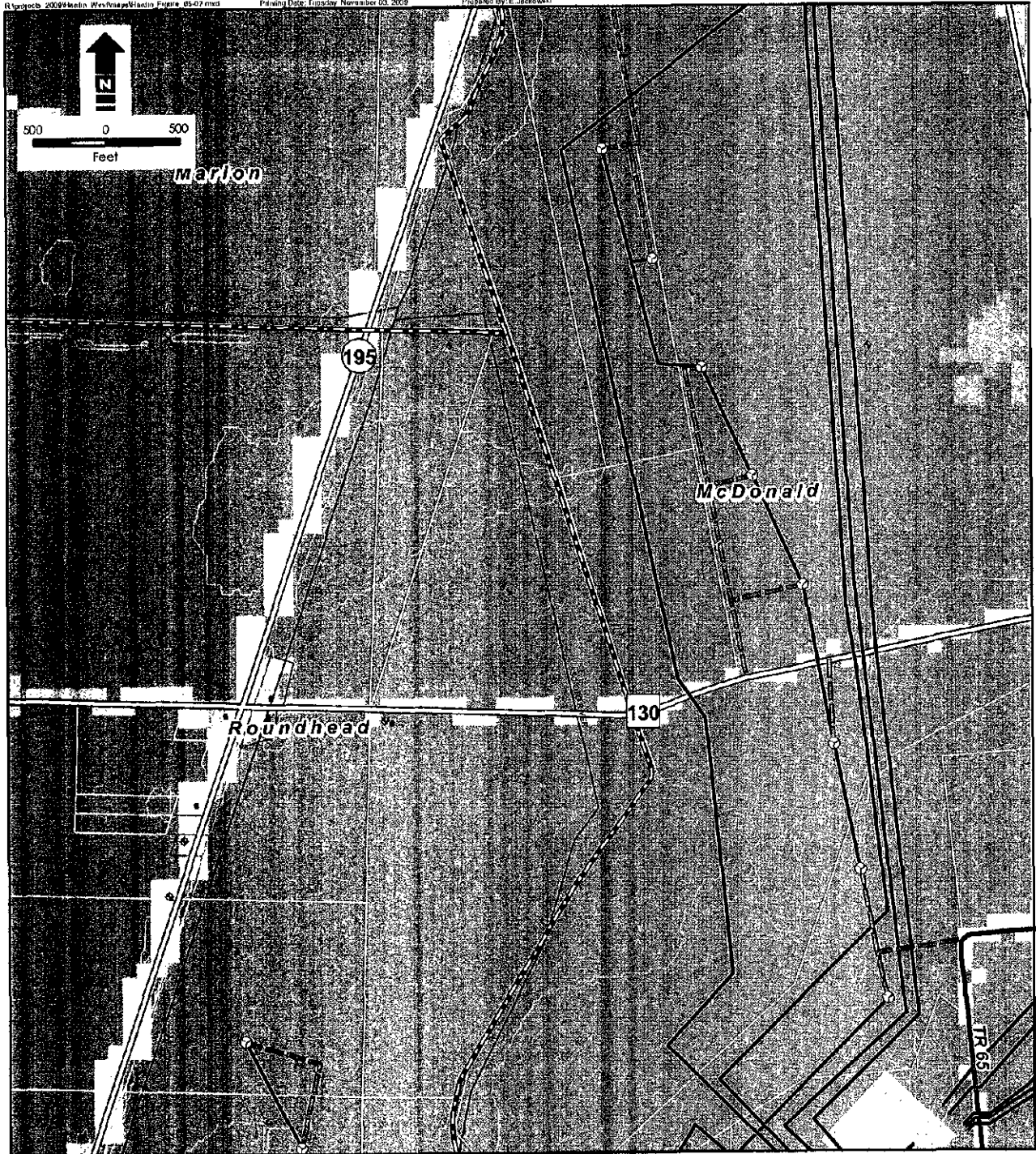

Site Mapping of Project Area

Hardin Wind Farm, Hardin County, Ohio

Rev. 04

November 03, 2009



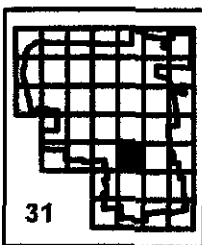

Legend

- | | | | | |
|--|---|--|---|--|
| <ul style="list-style-type: none"> Proposed XLE Turbine Location Met Tower Proposed Access Road Proposed Collection Routing To 345kV Line Substation O&M Building Water Well Gas Well Oil Well Oil & Gas Well | <ul style="list-style-type: none"> Township Boundary Project Study Area Land Use Classification Open Water Perennial Ice/Snow Developed, Open Space Developed, Low Intensity Developed, Medium Intensity Developed, High Intensity Barren Land (Rock/Sand/Clay) | <ul style="list-style-type: none"> Deciduous Forest Evergreen Forest Mixed Forest Shrub/Scrub Grassland/Herbaceous Pasture/Hay Cultivated Crops Woody Wetlands Emergent Herbaceous Wetlands | <ul style="list-style-type: none"> Residential Structures Land Use Classes Agricultural Commercial Industrial Public Utilities Residential Exempt | <ul style="list-style-type: none"> River Water Body 10 ft Contour Interval 100 ft Contour Interval |
|--|---|--|---|--|

Notes:
 1. Ohio Department of Natural Resources (ODNR) 1997
 2. Multi-Resolution Land Characteristics Consortium (MRLC) National Land Cover Database (NLCD) 2001

Site Mapping of Project Area

Hardin Wind Farm, Hardin County, Ohio

Rev. 04

November 03, 2009



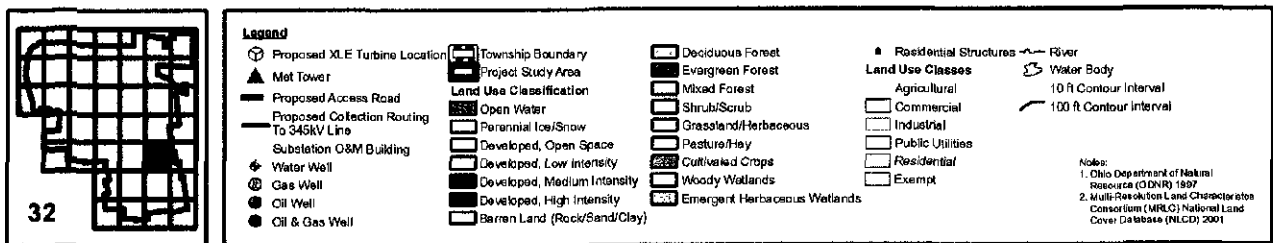
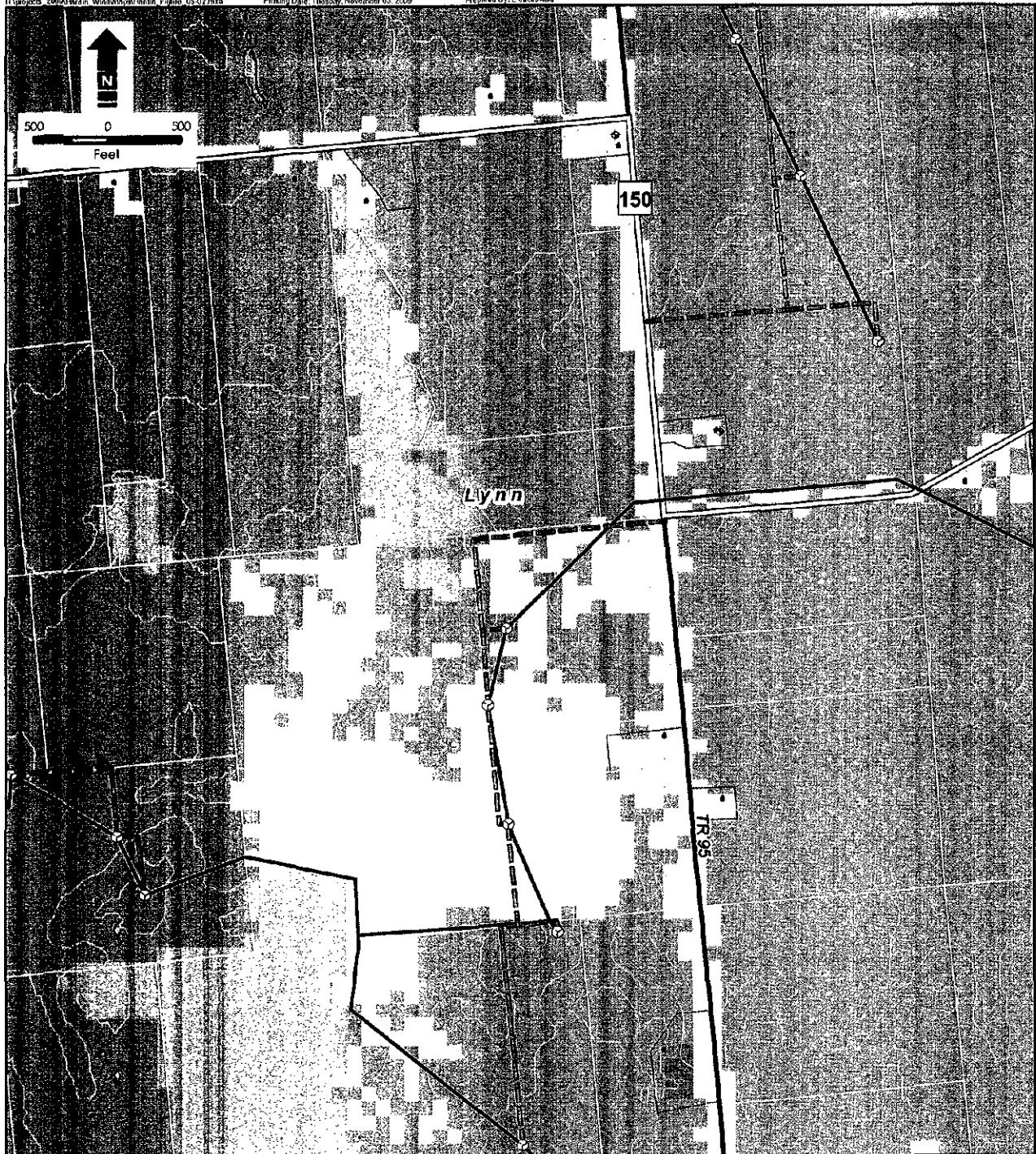

Site Mapping of Project Area

Hardin Wind Farm, Hardin County, Ohio

Rev. 04

November 03, 2009



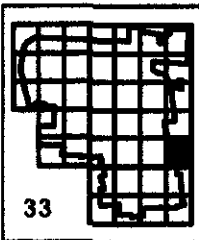
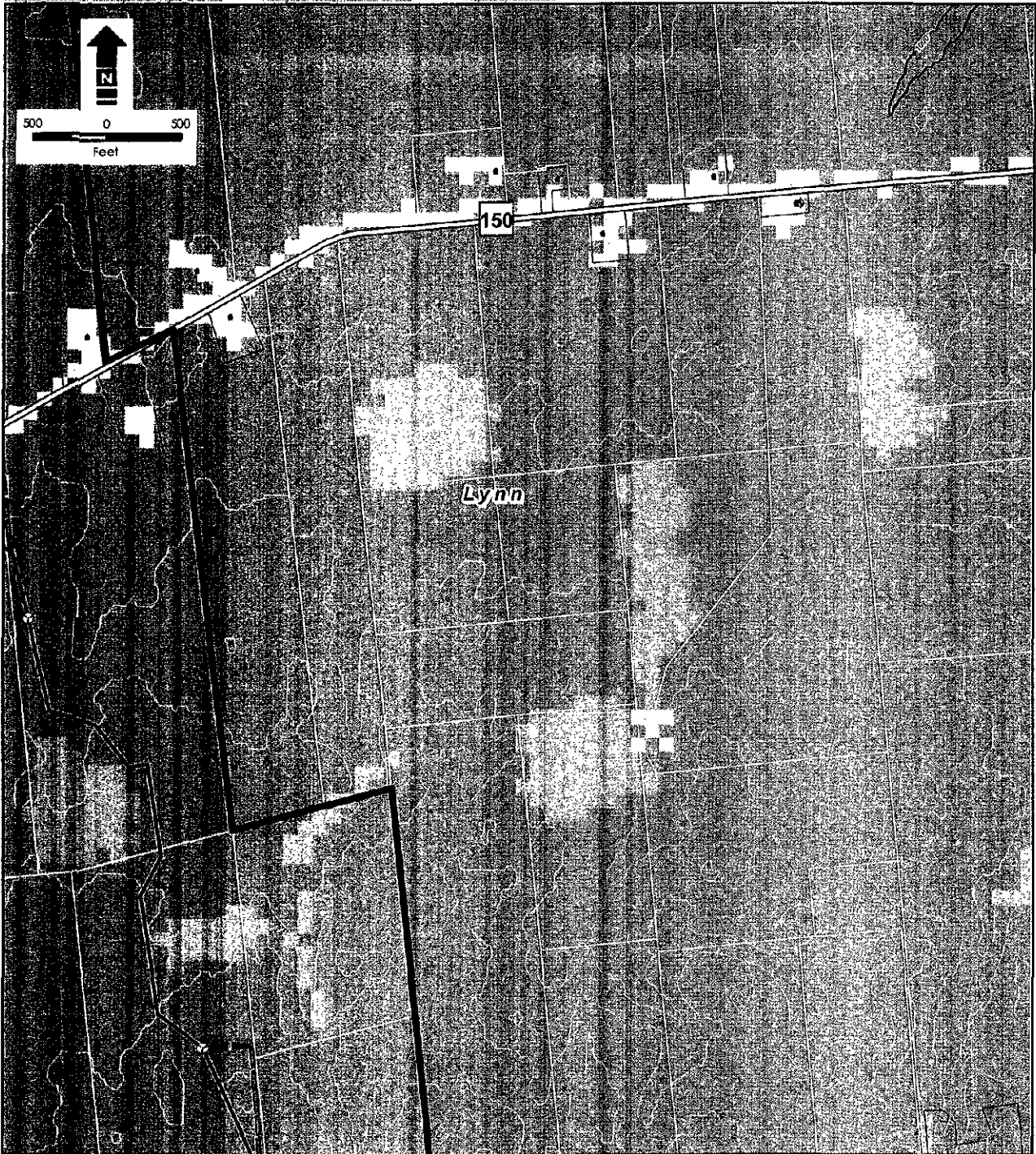

Legend

- Proposed XLE Turbine Location
- Met Tower
- Proposed Access Road
- Proposed Collection Routing To 345kV Line
- Substation O&M Building
- Water Well
- Gas Well
- Oil Well
- Oil & Gas Well

- Township Boundary
- Project Study Area
- Land Use Classification
- Open Water
- Perennial Ice/Snow
- Developed, Open Space
- Developed, Low Intensity
- Developed, Medium Intensity
- Developed, High Intensity
- Barren Land (Rock/Sand/Clay)

- Deciduous Forest
- Evergreen Forest
- Mixed Forest
- Shrub/Scrub
- Grassland/Herbaceous
- Pasture/Hay
- Cultivated Crops
- Woody Wetlands
- Emergent Herbaceous Wetlands

- Residential Structures
- Land Use Classes
- Agricultural
- Commercial
- Industrial
- Public Utilities
- Residential
- Exempt

- River
- Water Body
- 10 ft Contour Interval
- 100 ft Contour Interval

Notes:
1. Ohio Department of Natural Resource (ODNR) 1997
2. Multi-Resolution Land Characteristics Consortium (MRLC) National Land Cover Database (NLCD) 2001

Site Mapping of Project Area

Hardin Wind Farm, Hardin County, Ohio

Rev. 04

November 03, 2009



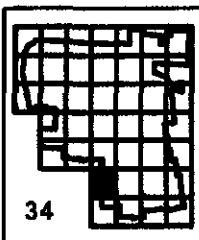

Legend

- Proposed XLE Turbine Location
- Met Tower
- Proposed Access Road
- Proposed Collection Routing To 345kV Line
- Substation O&M Building
- Water Well
- Gas Well
- Oil Well
- Oil & Gas Well

- Township Boundary
- Project Study Area
- Land Use Classification
- Open Water
- Perennial Ice/Snow
- Developed, Open Space
- Developed, Low Intensity
- Developed, Medium Intensity
- Developed, High Intensity
- Barren Land (Rock/Sand/Clay)

- Deciduous Forest
- Evergreen Forest
- Mixed Forest
- Shrub/Scrub
- Grassland/Herbaceous
- Pasture/Hay
- Cultivated Crops
- Woody Wetlands
- Emergent Herbaceous Wetlands

- Residential Structures
- Land Use Classes
- Agricultural
- Commercial
- Industrial
- Public Utilities
- Residential
- Exempt

- River
- Water Body
- 10 ft Contour Interval
- 100 ft Contour Interval

Notes:
1. Ohio Department of Natural Resources (ODNR) 1997
2. Multi-Resolution Land Characteristics Consortium (MRLC) National Land Cover Database (NLCD) 2001

Site Mapping of Project Area

Hardin Wind Farm, Hardin County, Ohio

Rev. 04

November 03, 2009



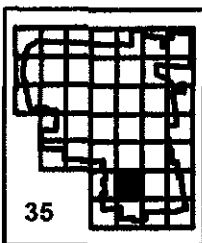
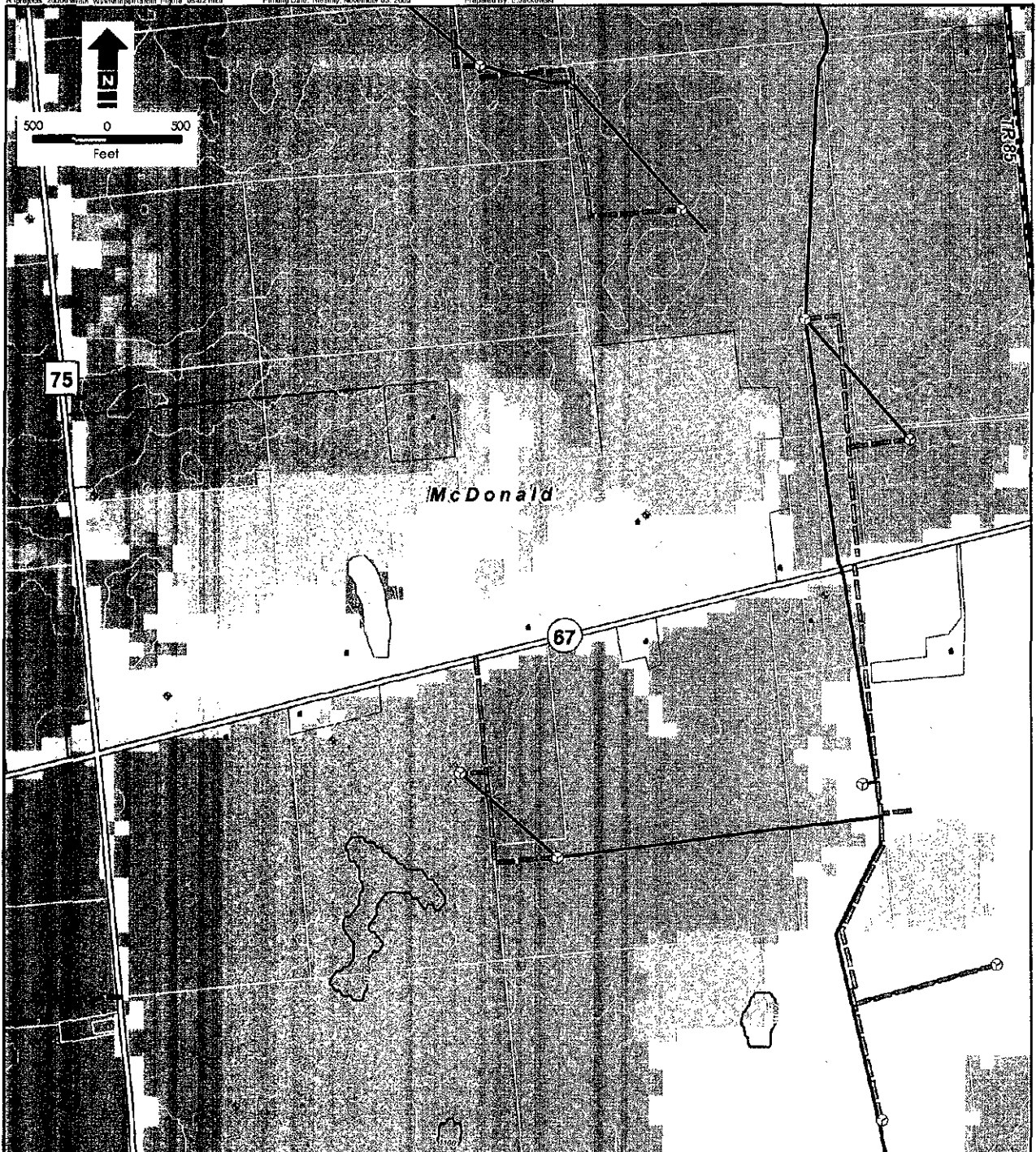

Legend

- Proposed XLE Turbine Location
- Met Tower
- Proposed Access Road
- Proposed Collection Routing To 345kV Line
- Substation O&M Building
- Water Well
- Gas Well
- Oil Well
- Oil & Gas Well

- Township Boundary
- Project Study Area
- Land Use Classification
- Open Water
- Perennial Ice/Snow
- Developed, Open Space
- Developed, Low Intensity
- Developed, Medium Intensity
- Developed, High Intensity
- Barren Land (Rock/Sand/Clay)

- Deciduous Forest
- Evergreen Forest
- Mixed Forest
- Shrub/Scrub
- Grassland/Herbaceous
- Pasture/Hay
- Cultivated Crops
- Woody Wetlands
- Emergent Herbaceous Wetlands

- Residential Structures
- Land Use Classes
- Agricultural
- Commercial
- Industrial
- Public Utilities
- Residential
- Exempt

- River
- Water Body
- 10 ft Contour Interval
- 100 ft Contour Interval

Notes:
 1. Ohio Department of Natural Resources (ODNR) 1997
 2. Multi-Resolution Land Characteristics Consortium (MRLC) National Land Cover Database (NLCD) 2001

Site Mapping of Project Area

Hardin Wind Farm, Hardin County, Ohio

Rev. 04

November 03, 2009



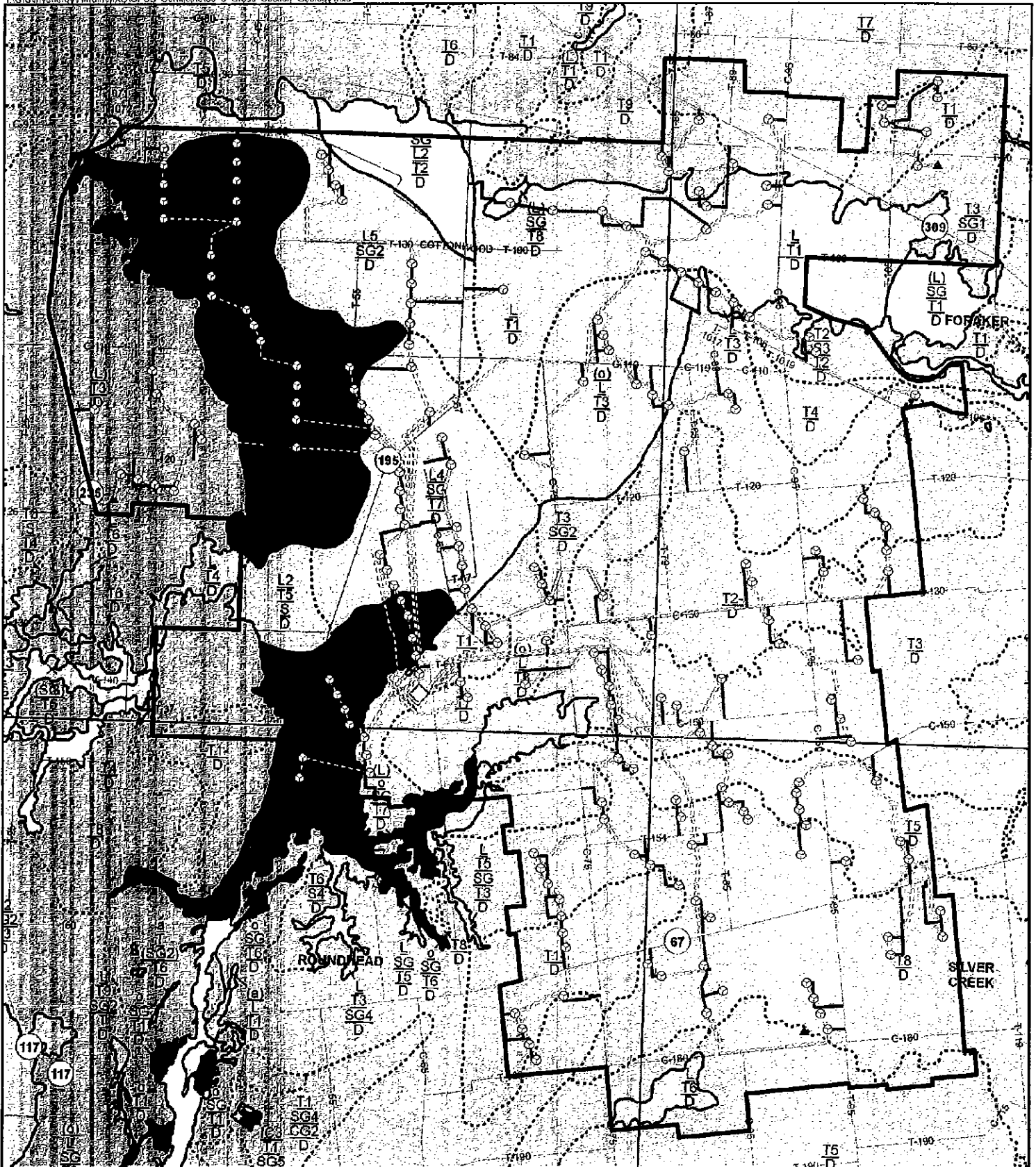

Legend

- Proposed XLE Turbine Location
- Proposed XLE Access Road
- Proposed Collection Routing To 345 kV Line
- Project Study Area
- Substation Location

Notes:
1. Ohio Department of Natural Resources
Division of Geological Survey

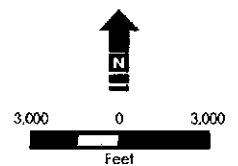

Hardin Cross Sectional Geology

Hardin Wind Farm, Hardin County, Ohio

November 2009



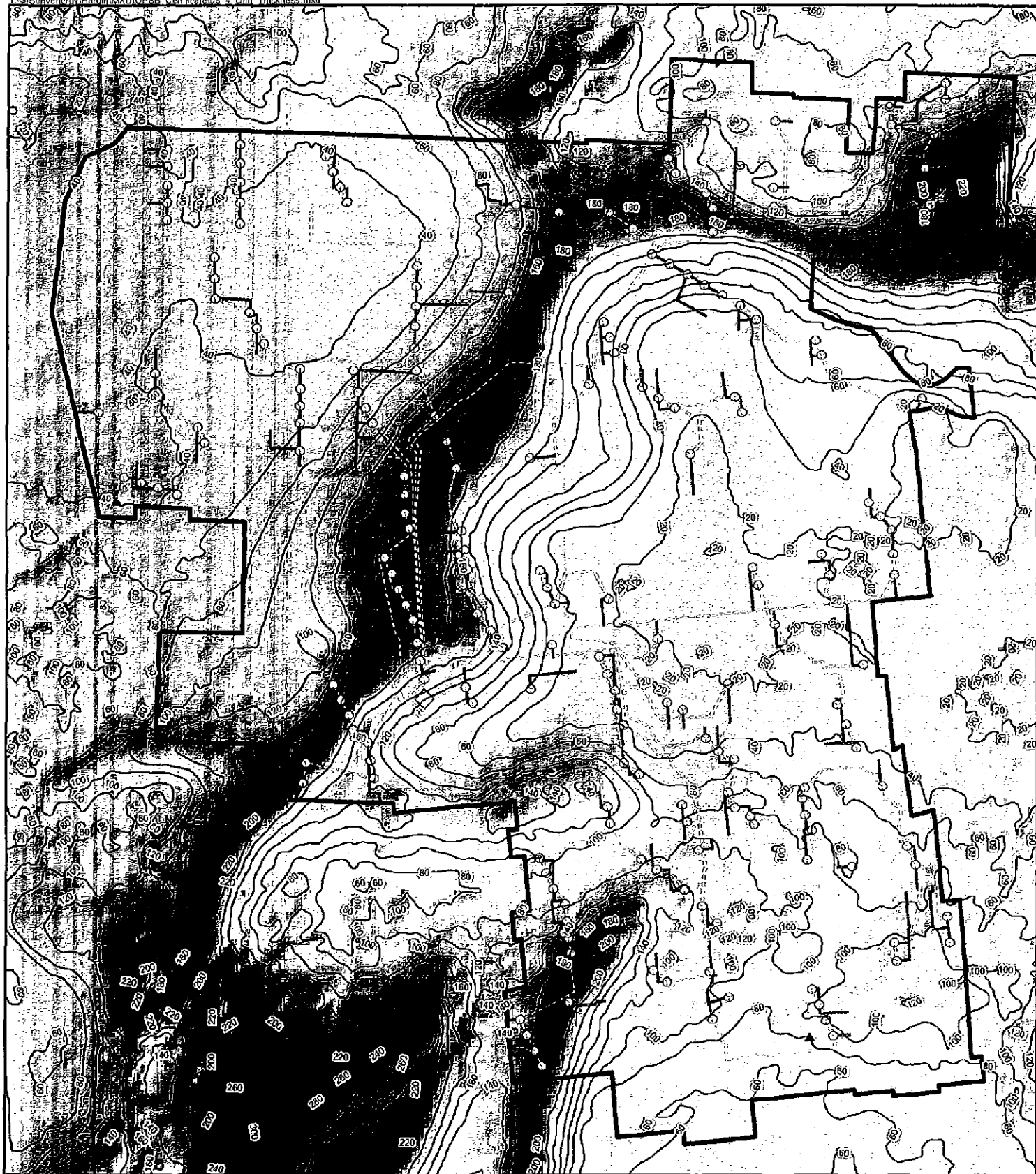

Legend

- Proposed XLE Turbine Location
- 20 ft Glacial Drift Thickness Interval
- Proposed XLE Access Road
- Proposed Collection Routing To 345 kV Line
- ▭ Project Study Area
- ▲ Met Tower Locations
- ▭ Substation Location

Notes:
1. Ohio Department of Natural Resources
Division of Geological Survey

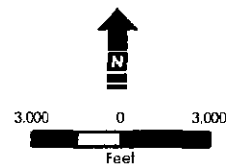

Hardin Glacial Drift Thickness

Hardin Wind Farm, Hardin County, Ohio

November 2009





Legend

- Proposed KLE Turbine Location
- Proposed KLE Access Road
- Proposed Collection Routing To 345 kV Line
- Project Study Area
- Met Tower Locations
- Substation Location

Bedrock Geology

- Sg, LCKP, LOCKPORT DOLOMITE, Dolomite, Upper and Lower Silurian
- Ss, SLINGG, SALINA GROUP, Dolomite, anhydrite, gypsum, silt, and shale, Upper and Lower Silurian
- Sl, TMOGF, TYMOCHTEE AND GREENFIELD DOLOMITES, UNDIVIDED, Dolomite and shale, Upper and Lower Silurian

Notes:
1. Ohio Department of Natural Resources
Division of Geological Survey

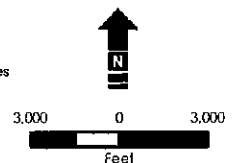

Hardin Bedrock Geology

Hardin Wind Farm, Hardin County, Ohio

November 2009



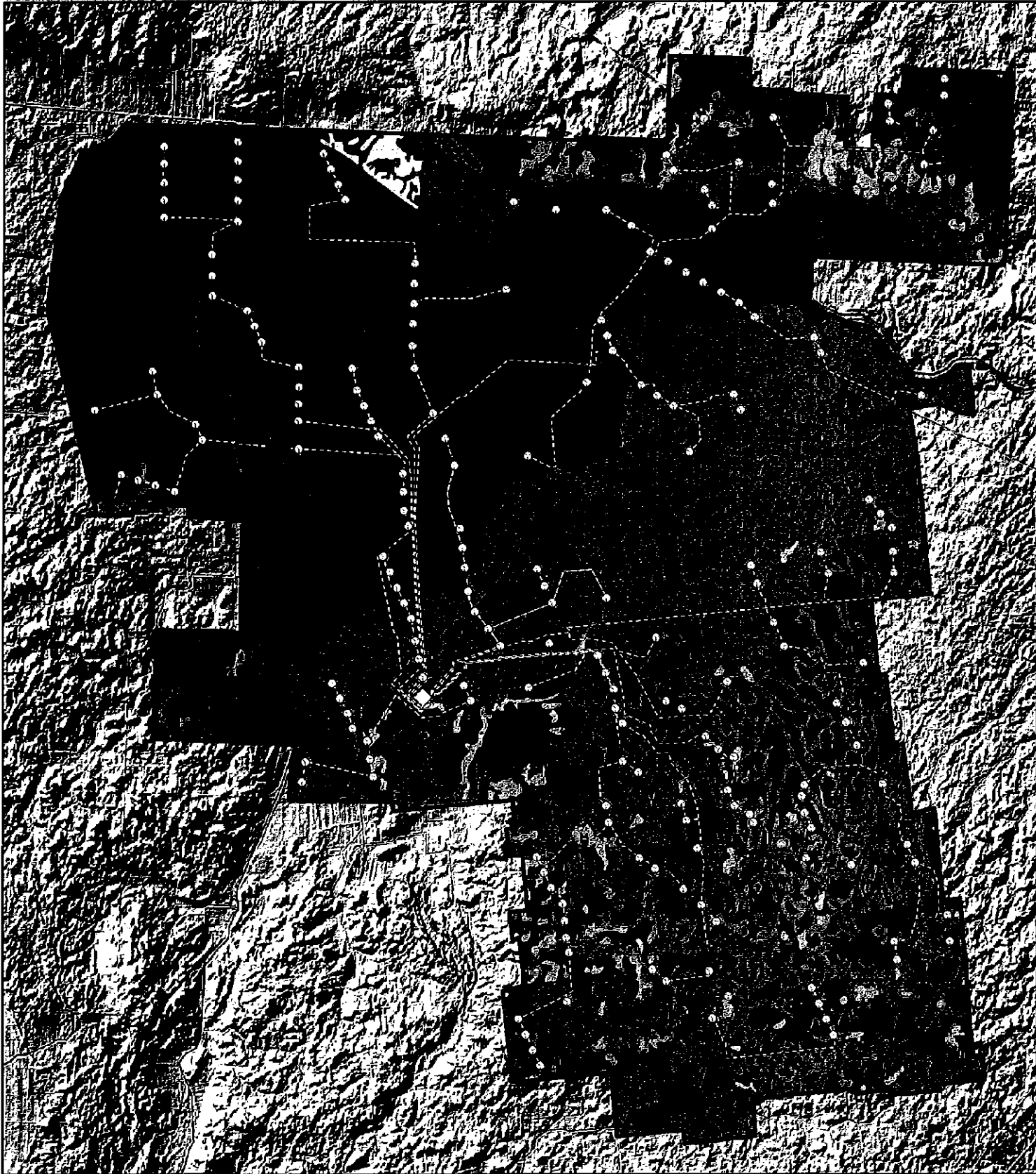

Legend

- Proposed XLE Turbine Location
- Proposed XLE Access Road
- Proposed Collection Routing To 345 KV Line
- Met Tower Locations
- Substation Location
- Project Study Area

Soil Type







Co	GyC2	Ln	Mp	PKA	SKA
BnB	DeA	HKA	MaB	MrD2	Pm
BoA	FuA	HKB	Mc	MsC2	Po
BoB	GwB	KaB	Mf	OcA	Re
Ca	GyB2	KbA	Mo	Ot	Sa

Notes:
1. U.S. Department of Agriculture, Natural Resources Conservation Service, 2005

3,000 0 3,000
Feet



Legend

-  Proposed XLE Turbine Location  Met Tower Locations
-  100-Year Flood Hazard Areas  Substation Location
-  Proposed XLE Access Road  Project Study Area
-  Proposed Collection Routing To 345 kV Line

Notes:
1. Ohio Department of Natural Resources

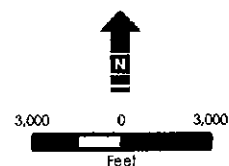

Hardin Floodplains

Hardin Wind Farm, Hardin County, Ohio

November 2009



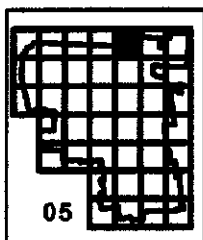
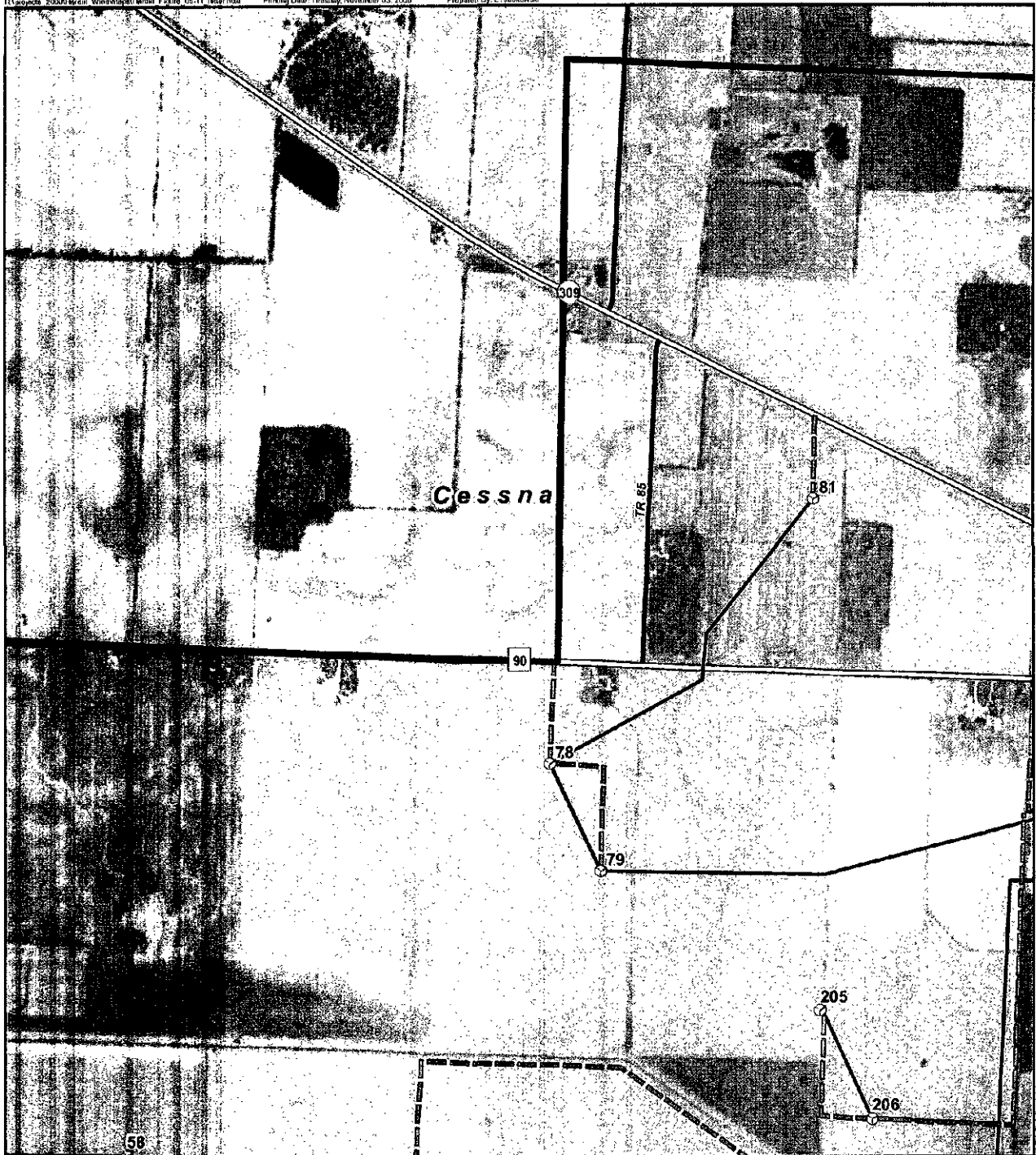

Legend

- Proposed XLE Turbine Location
- Met Tower Locations
- Proposed Access Road
- Proposed Collection Routing To 345 kV Line
- Substation O&M Building
- US Highway
- State/County Road
- Town Road
- Existing Transmission Line
- Township Boundary
- Project Study Area

Notes:
 1. Ohio State Imagery Program (OSIP), March/April 2006
 3. ESRI Data & Maps, 2007

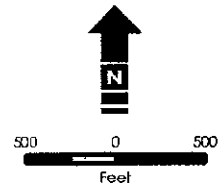

Wind Farm Layout with XLE Wind Turbine

Hardin Wind Farm, Hardin County, Ohio

Rev. 04

November 03, 2009



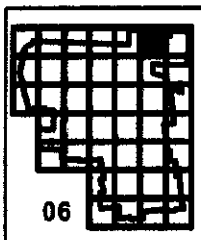
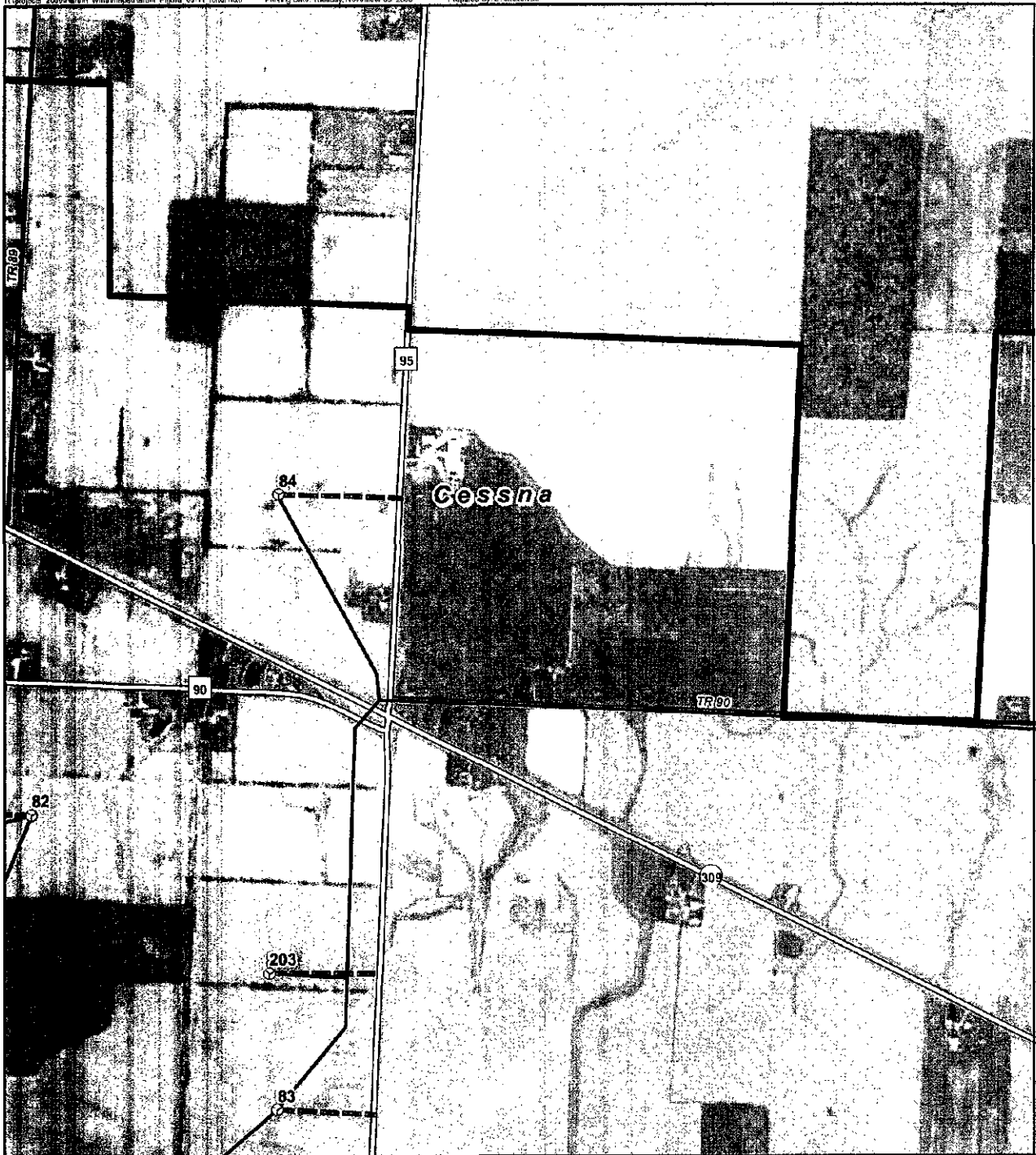

Legend

- | | |
|--|----------------------------|
| Proposed XLE Turbine Location | US Highway |
| Met Tower Locations | State/County Road |
| Proposed Access Road | Town Road |
| Proposed Collection Routing To 345 kV Line | Existing Transmission Line |
| Substation O&M Building | Township Boundary |
| | Project Study Area |

Notes:
 1. Ohio State Imagery Program (OSIP), March/April 2006
 3. ESRI Data & Maps, 2007

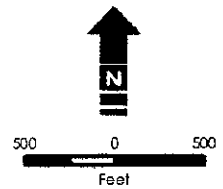

Wind Farm Layout with XLE Wind Turbine

Hardin Wind Farm, Hardin County, Ohio

Rev.04

November 03, 2009



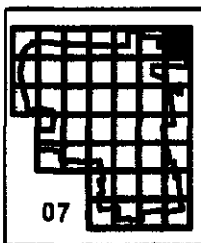
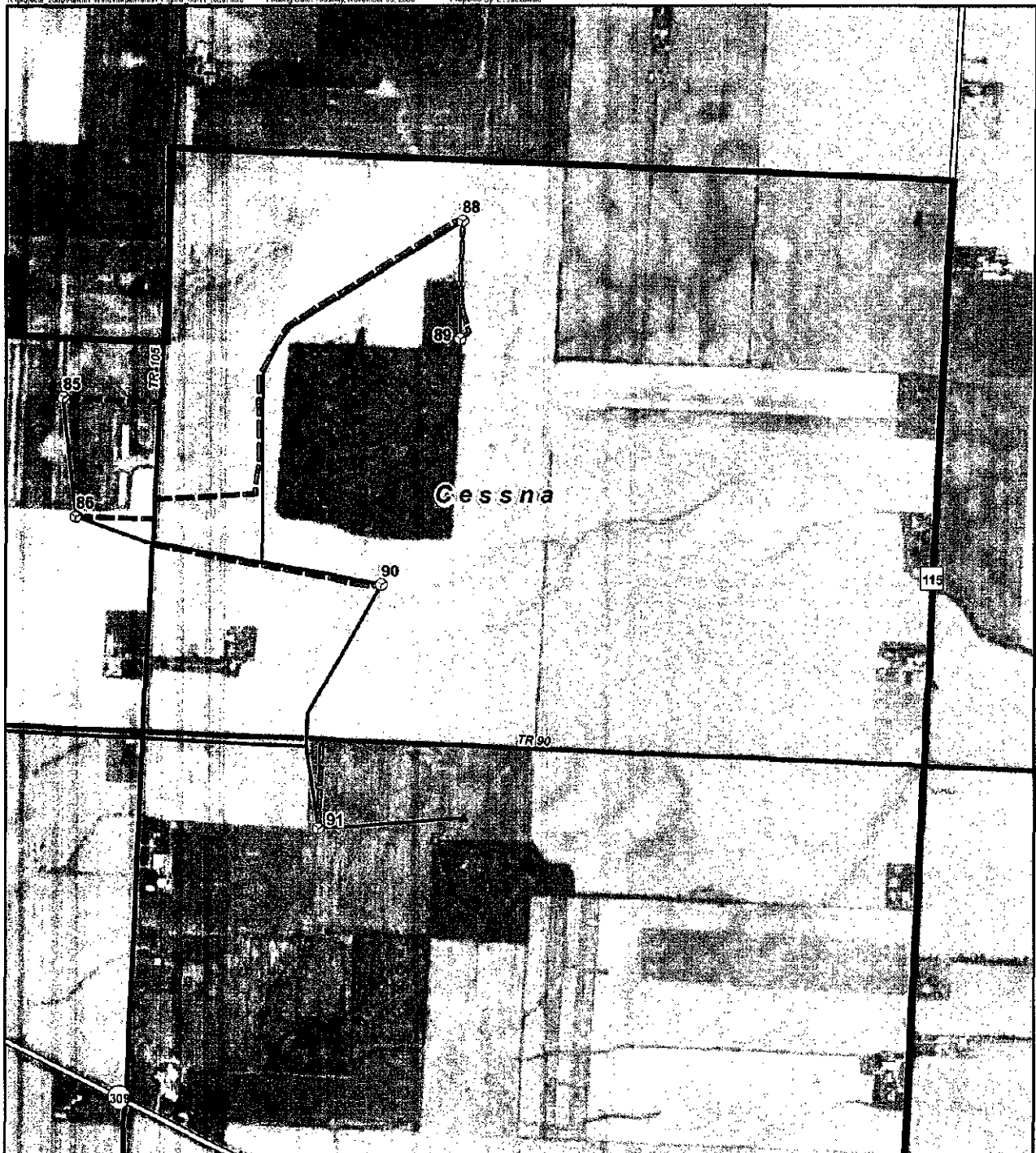

Legend

- Proposed XLE Turbine Location
- ▲ Met Tower Locations
- Proposed Access Road
- Proposed Collection Routing To 345 kV Line
- Substation O&M Building
- US Highway
- State/County Road
- Town Road
- Existing Transmission Line
- Township Boundary
- Project Study Area

Notes:
1. Ohio State Imagery Program (OSIP), March/April 2006
3. ESRI Data & Maps, 2007

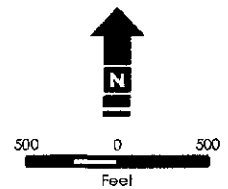

Wind Farm Layout with XLE Wind Turbine

Hardin Wind Farm, Hardin County, Ohio

Rev. 04

November 03, 2009



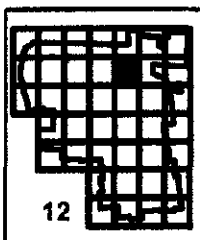
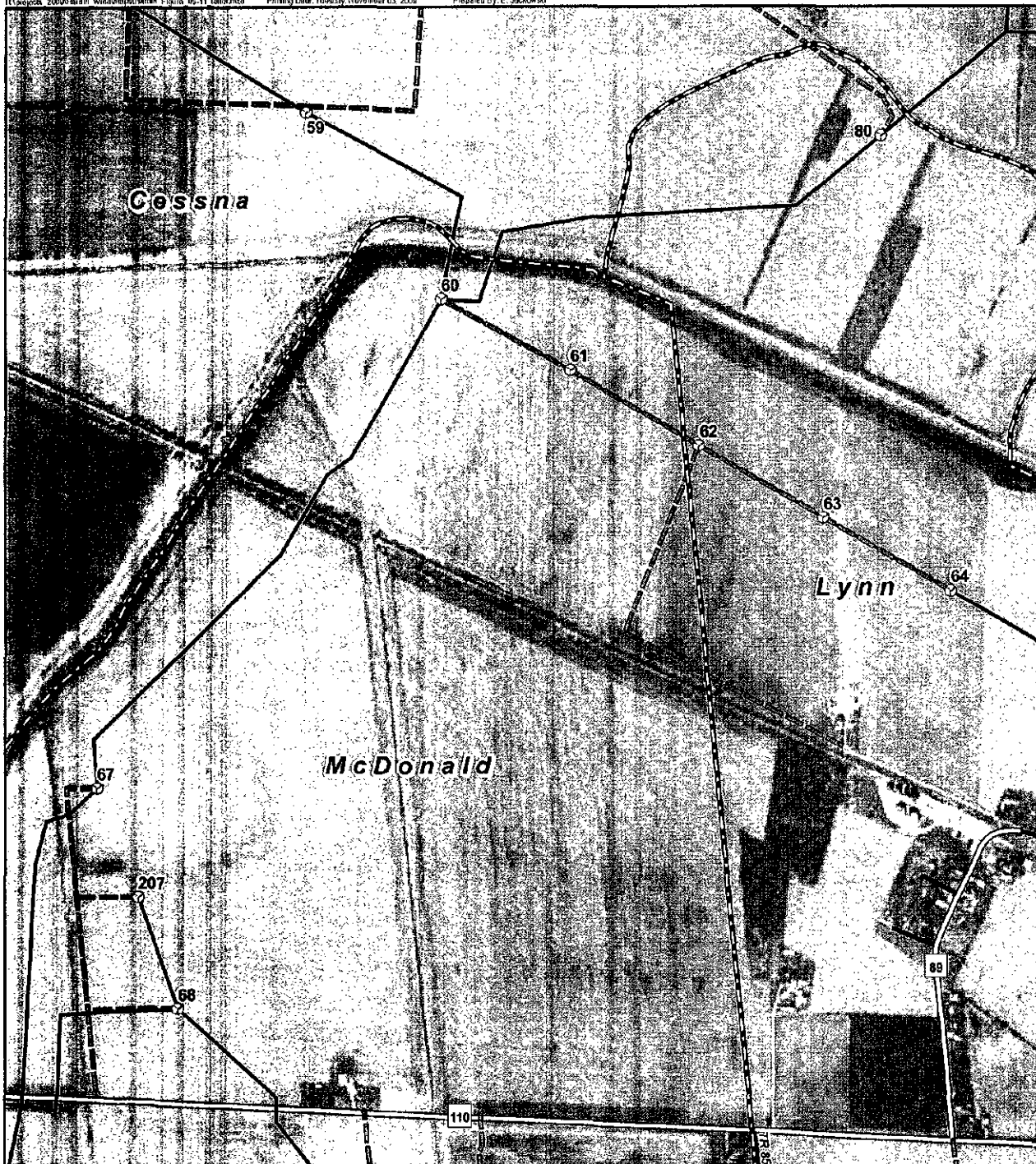

Legend

- Proposed XLE Turbine Location
- ▲ Met Tower Locations
- Proposed Access Road
- Proposed Collection Routing To 345 kV Line
- Substation O&M Building
- US Highway
- State/County Road
- Town Road
- Existing Transmission Line
- Township Boundary
- Project Study Area

Notes:
1. Ohio State Imagery Program (OSIP), March/April 2006
3. ESRI Data & Maps, 2007

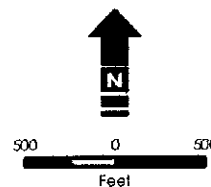

Wind Farm Layout with XLE Wind Turbine

Hardin Wind Farm, Hardin County, Ohio

Rev. 04

November 03, 2009



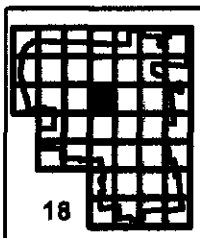
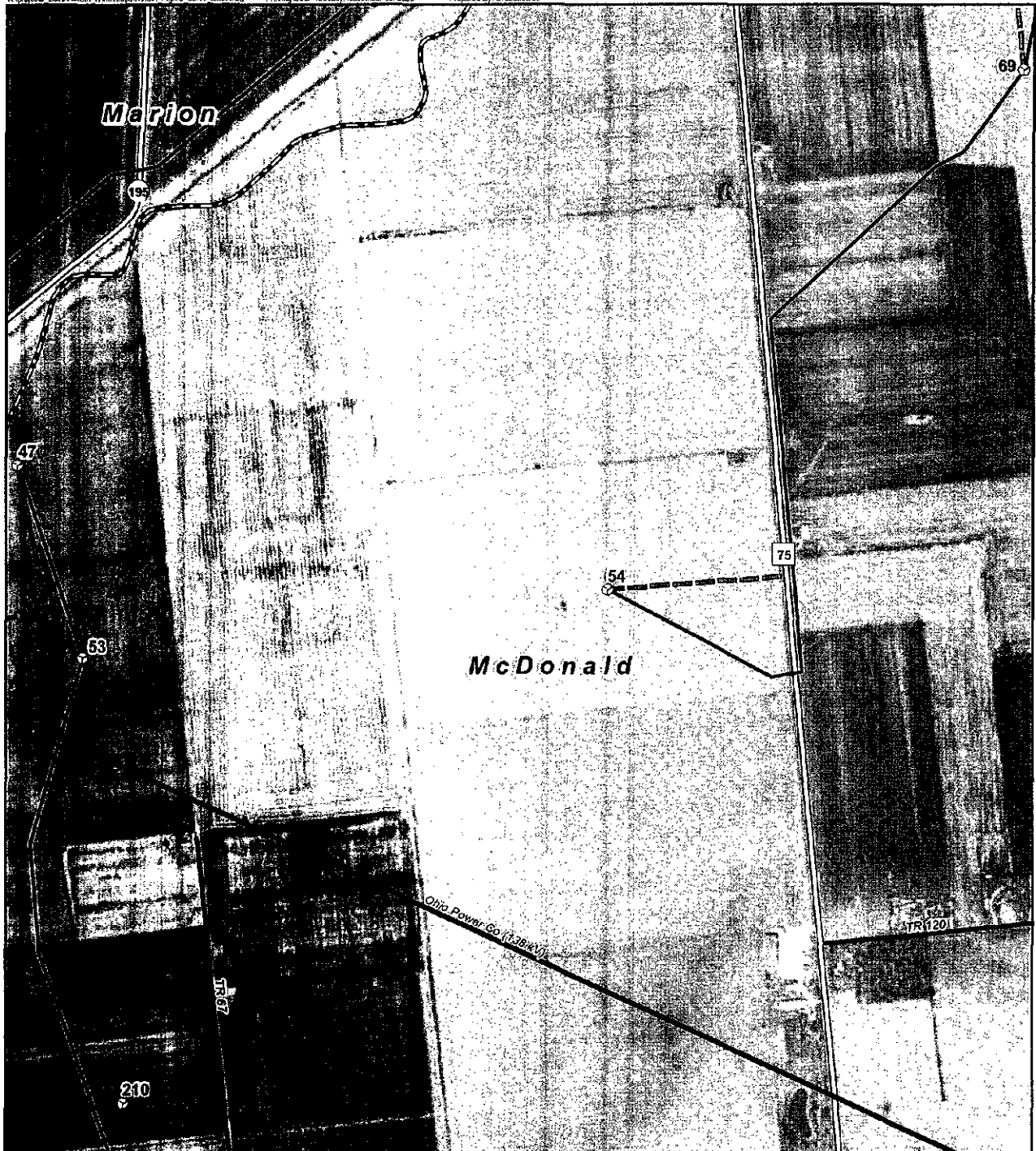

Legend

- | | |
|--|----------------------------|
| Proposed XLE Turbine Location | US Highway |
| Met Tower Locations | State/County Road |
| Proposed Access Road | Town Road |
| Proposed Collection Routing To 345 kV Line | Existing Transmission Line |
| Substation O&M Building | Township Boundary |
| | Project Study Area |

Notes:
 1. Ohio State Imagery Program (OSIP), March/April 2006
 3. ESRI Data & Maps, 2007

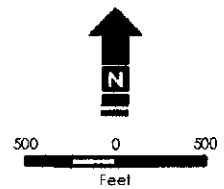

Wind Farm Layout with XLE Wind Turbine

Hardin Wind Farm, Hardin County, Ohio

Rev. 04

November 03, 2009



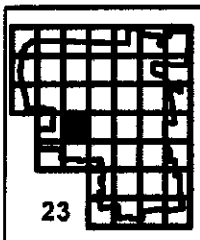
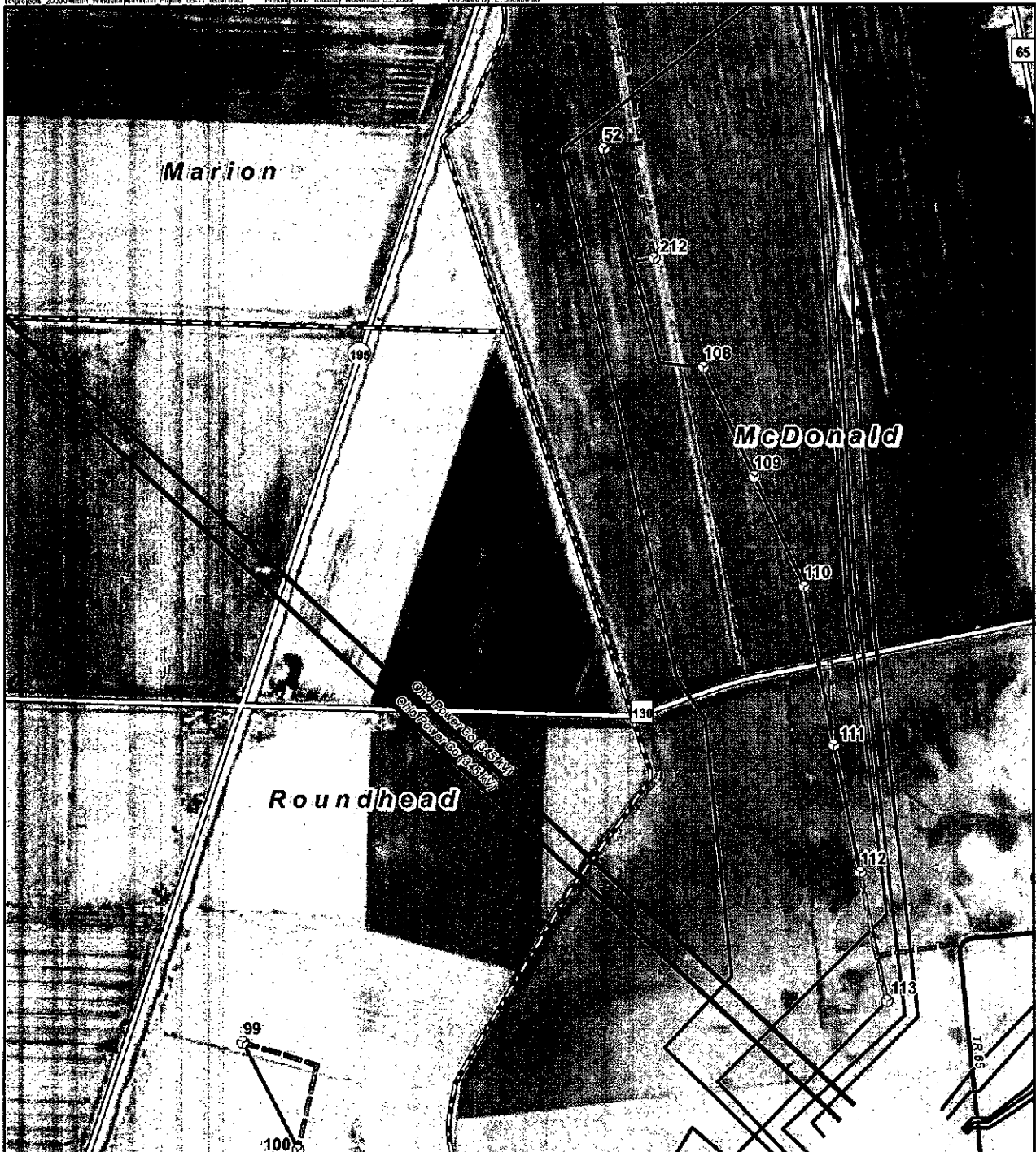

Legend

- Proposed XLE Turbine Location
- ▲ Met Tower Locations
- Proposed Access Road
- Proposed Collection Routing To 345 kV Line
- Substation O&M Building
- US Highway
- State/County Road
- Town Road
- Existing Transmission Line
- Township Boundary
- Project Study Area

Notes:
 1. Ohio State Imagery Program (OSIP), March/April 2006
 3. ESRI Data & Maps, 2007

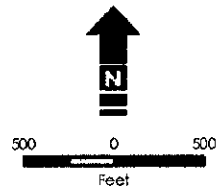

Wind Farm Layout with XLE Wind Turbine

Hardin Wind Farm, Hardin County, Ohio

Rev. 04

November 03, 2009



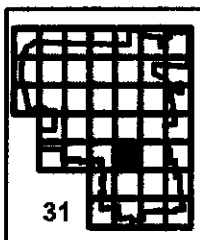
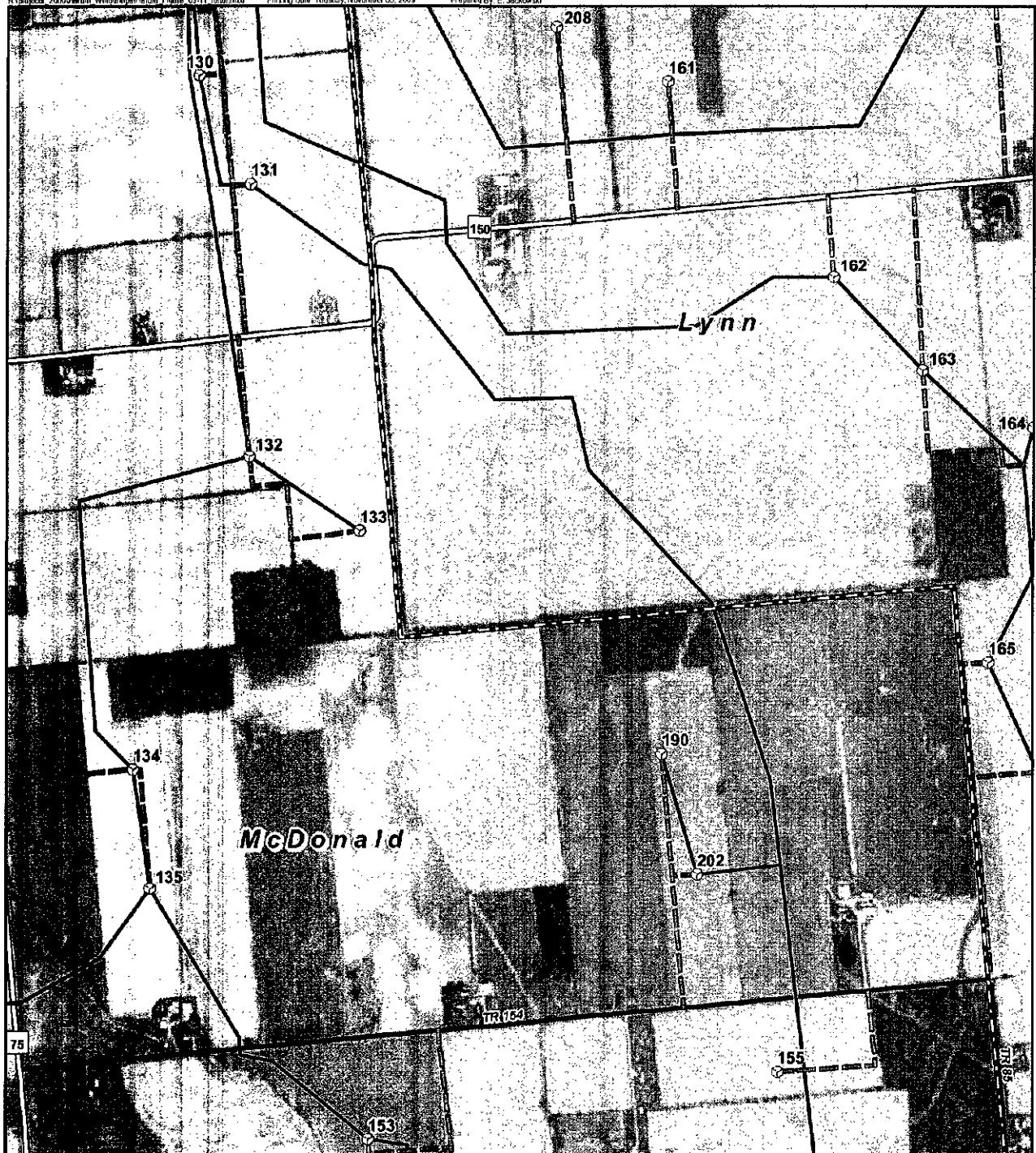

Legend

- Proposed XLE Turbine Location
- ▲ Met Tower Locations
- Proposed Access Road
- Proposed Collection Routing To 345 kV Line
- Substation O&M Building
- US Highway
- State/County Road
- Town Road
- Existing Transmission Line
- Township Boundary
- Project Study Area

Notes:
1. Ohio State Imagery Program (OSIP), March/April 2006
3. ESRI Data & Maps, 2007

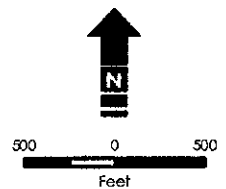

Wind Farm Layout with XLE Wind Turbine

Hardin Wind Farm, Hardin County, Ohio

Rev. 04

November 03, 2009



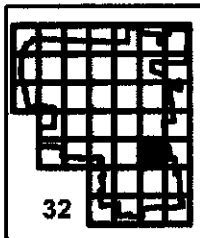
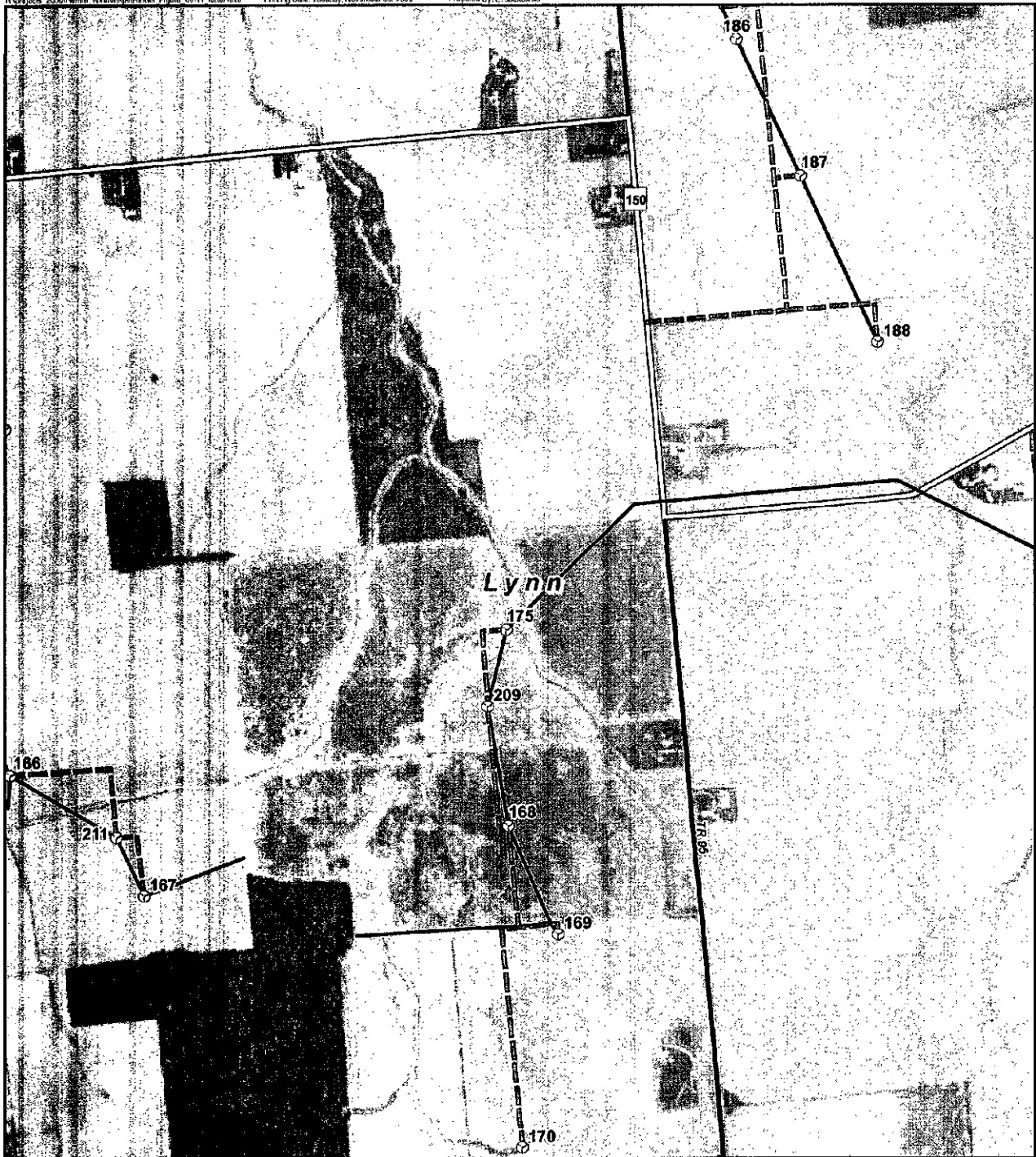

Legend

- Proposed XLE Turbine Location
- ▲ Met Tower Locations
- Proposed Access Road
- Proposed Collection Routing To 345 kV Line
- Substation O&M Building
- US Highway
- State/County Road
- Town Road
- Existing Transmission Line
- Township Boundary
- Project Study Area

Notes:
 1. Ohio State Imagery Program (OSIP), March/April 2006
 3. ESRI Data & Maps, 2007

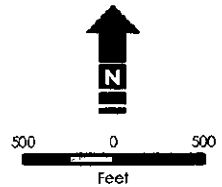

Wind Farm Layout with XLE Wind Turbine

Hardin Wind Farm, Hardin County, Ohio

Rev. 04

November 03, 2009



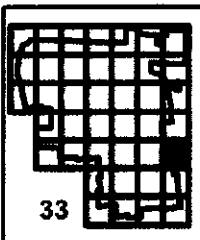
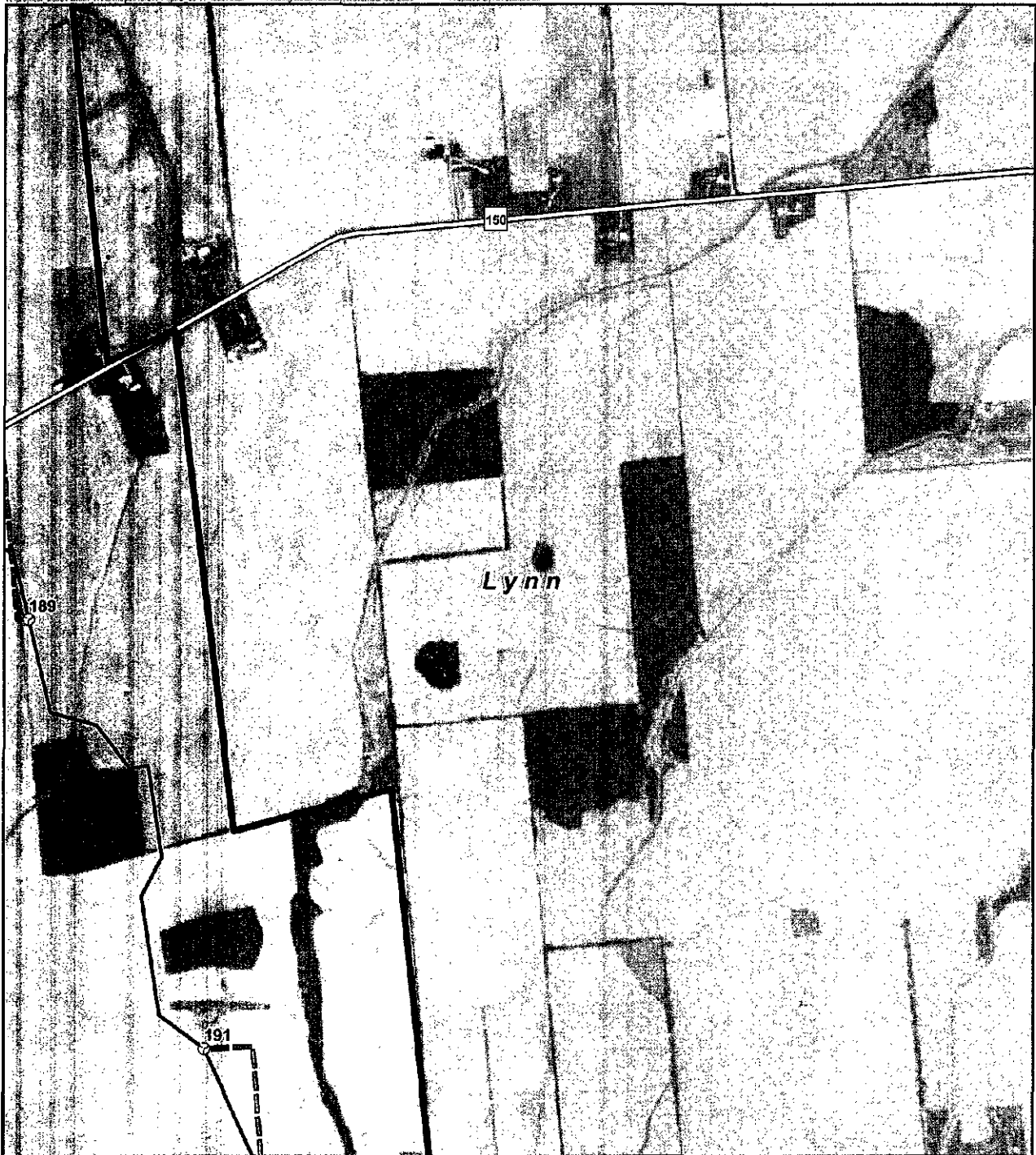

Legend

- ⊙ Proposed XLE Turbine Location
- ▲ Met Tower Locations
- Proposed Access Road
- Proposed Collection Routing To 345 kV Line
- Substation O&M Building
- US Highway
- State/County Road
- Town Road
- Existing Transmission Line
- ▭ Township Boundary
- ▭ Project Study Area

Notes:
 1. Ohio State Imagery Program (OSIP), March/April 2006
 3. ESRI Data & Maps, 2007

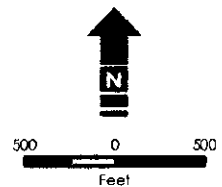

Wind Farm Layout with XLE Wind Turbine

Hardin Wind Farm, Hardin County, Ohio

Rev. 04

November 03, 2009



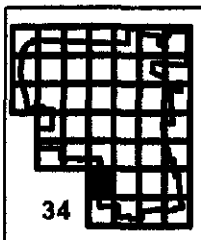
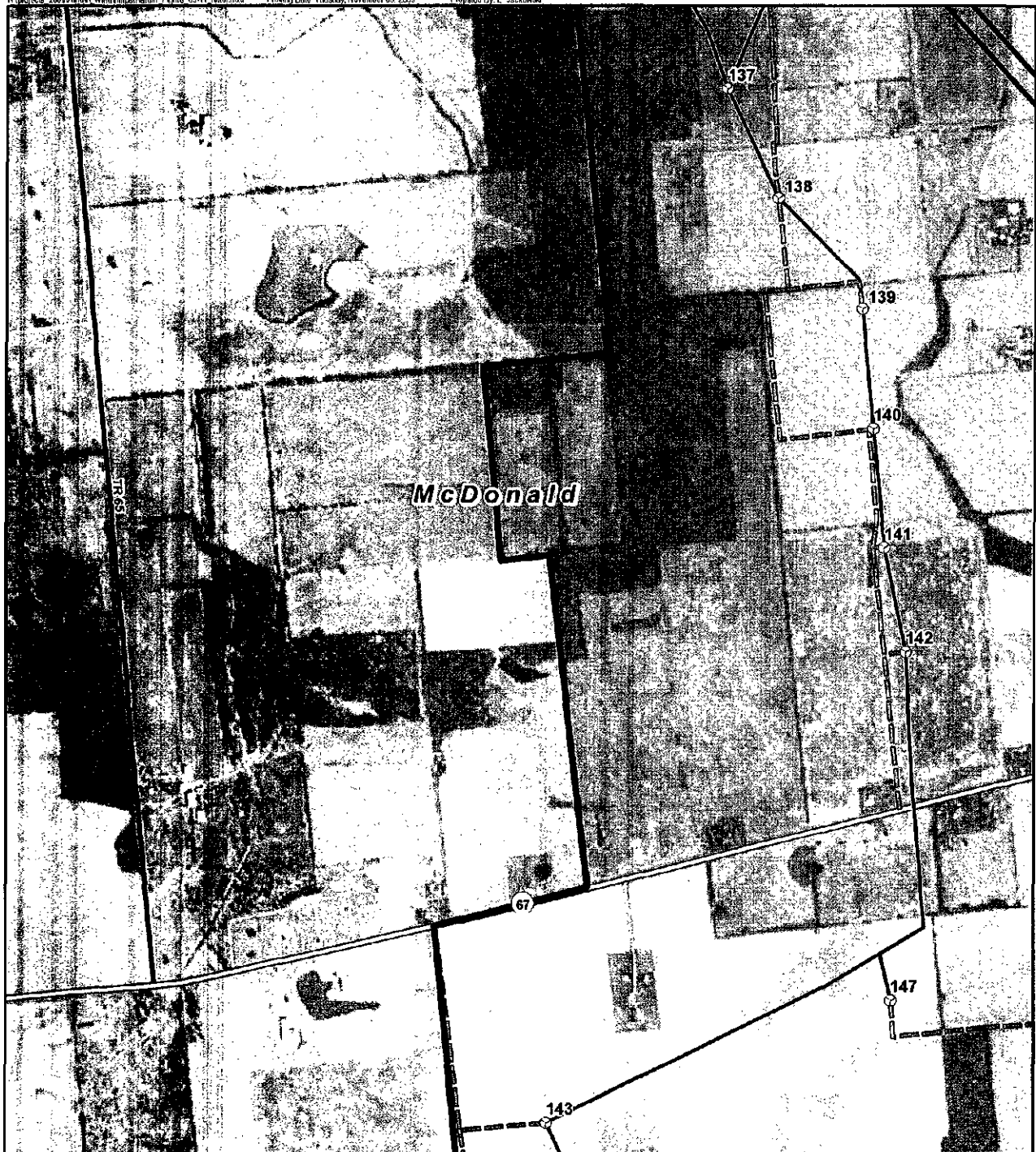

Legend

- ⊙ Proposed XLE Turbine Location
- ▲ Met Tower Locations
- Proposed Access Road
- Proposed Collection Routing To 345 kV Line
- Substation O&M Building
- US Highway
- State/County Road
- Town Road
- Existing Transmission Line
- Township Boundary
- Project Study Area

Notes:
1. Ohio State Imagery Program (OSIP), March/April 2006
3. ESRI Data & Maps, 2007

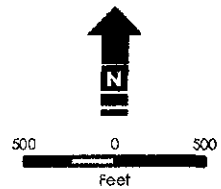

Wind Farm Layout with XLE Wind Turbine

Hardin Wind Farm, Hardin County, Ohio

Rev. 04

November 03, 2009



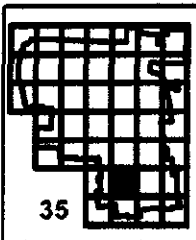
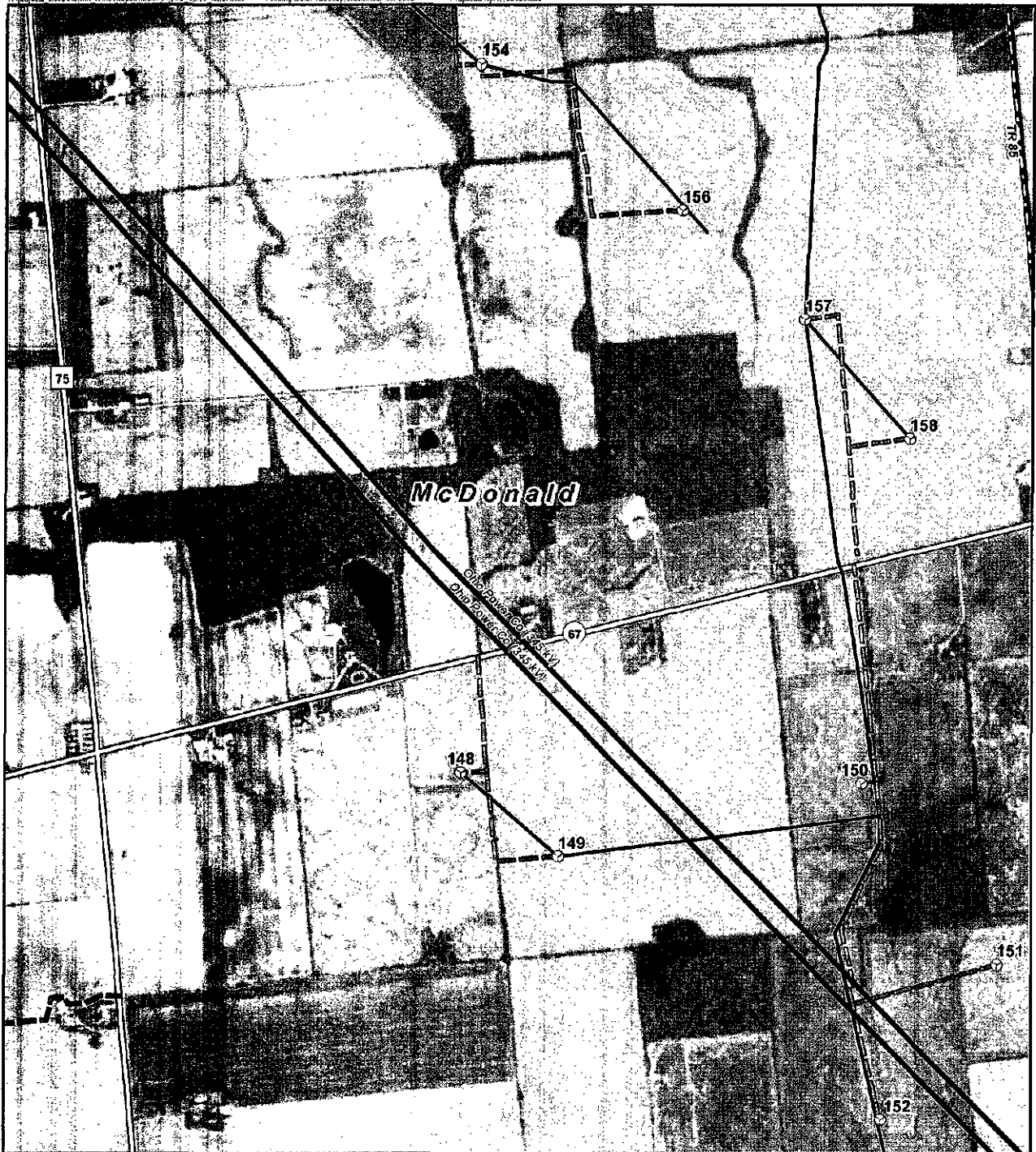

Legend

- ⊙ Proposed XLE Turbine Location
- ▲ Met Tower Locations
- Proposed Access Road
- Proposed Collection Routing To 345 kV Line
- Substation O&M Building
- US Highway
- State/County Road
- Town Road
- Existing Transmission Line
- ▬ Township Boundary
- ▬ Project Study Area

Notes:
1. Ohio State Imagery Program (OSIP), March/April 2006
3. ESRI Data & Maps, 2007

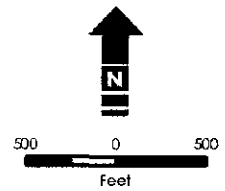

Wind Farm Layout with XLE Wind Turbine

Hardin Wind Farm, Hardin County, Ohio

Rev. 04

November 03, 2009



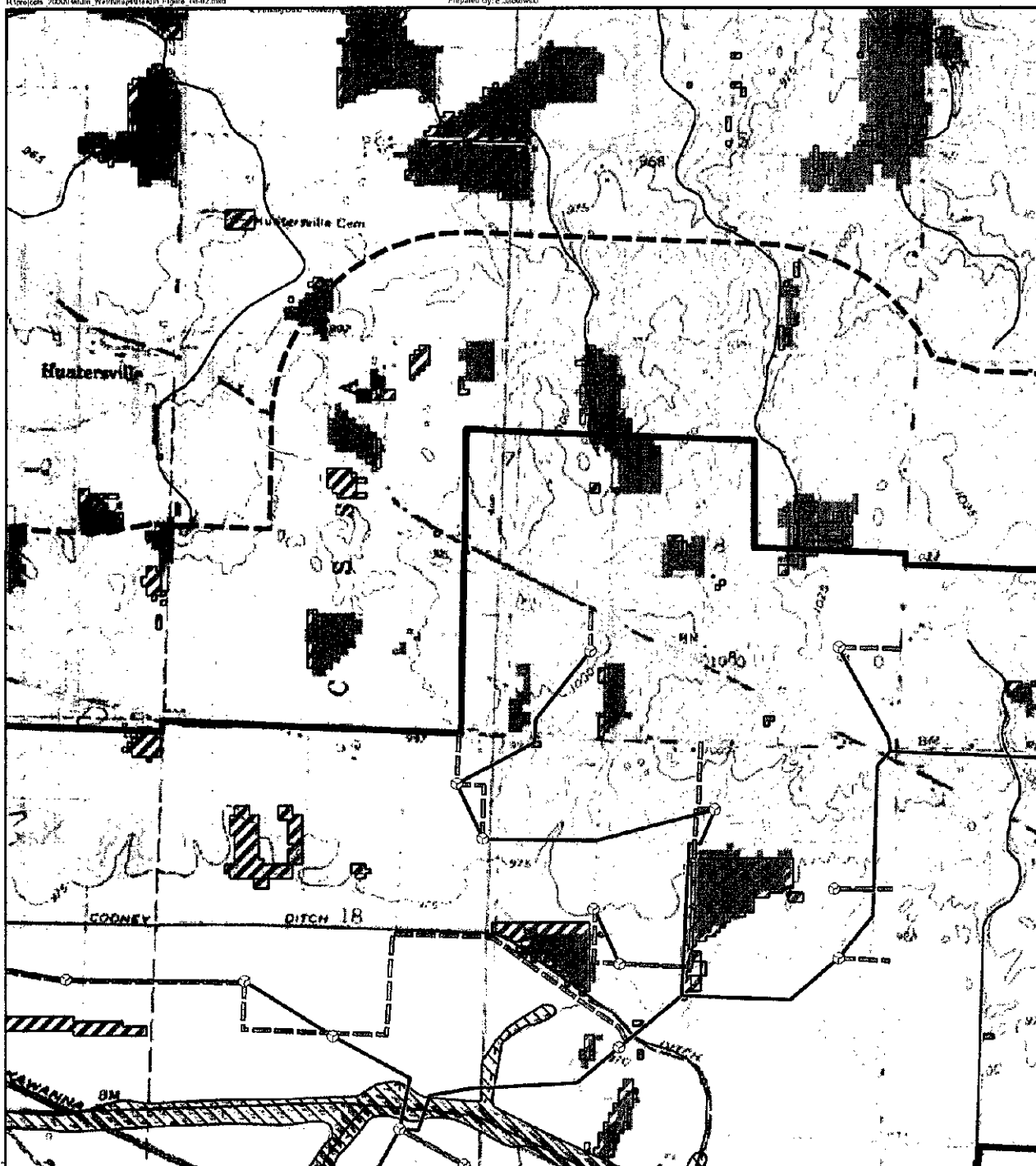

Legend

- | | |
|--|--|
| | |
| | |
| | |
| | |
| | |
| | |
| | |
| | |
| | |

Sheet 03 of 15

Notes:

1. U.S.G.S. 7.5 Minute Series Topographic Maps:
 - Harrod Quadrangle, OH; 1961, Photolinsp. 1984
 - Alger Quadrangle, OH; 1961
 - Forsaker Quadrangle, OH; 1961, Photolinsp. 1984
 - Roundhead Quadrangle, OH; 1960, Photorev. 1982
 - Silvercreek Quadrangle, OH; 1960, Photorev. 1973
2. Multi-Resolution Land Characteristics Consortium (NRLC) National Land Cover Database (NLCD) 2001
3. ESRI Data & Maps 2007
4. Ohio Department of Natural Resources
5. Federal Emergency Management Agency (FEMA)

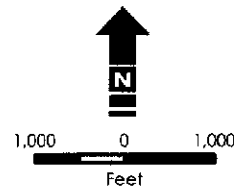

Ecological Impact Map

Hardin Wind Farm, Hardin County, Ohio

Rev. 04

November 03, 2009

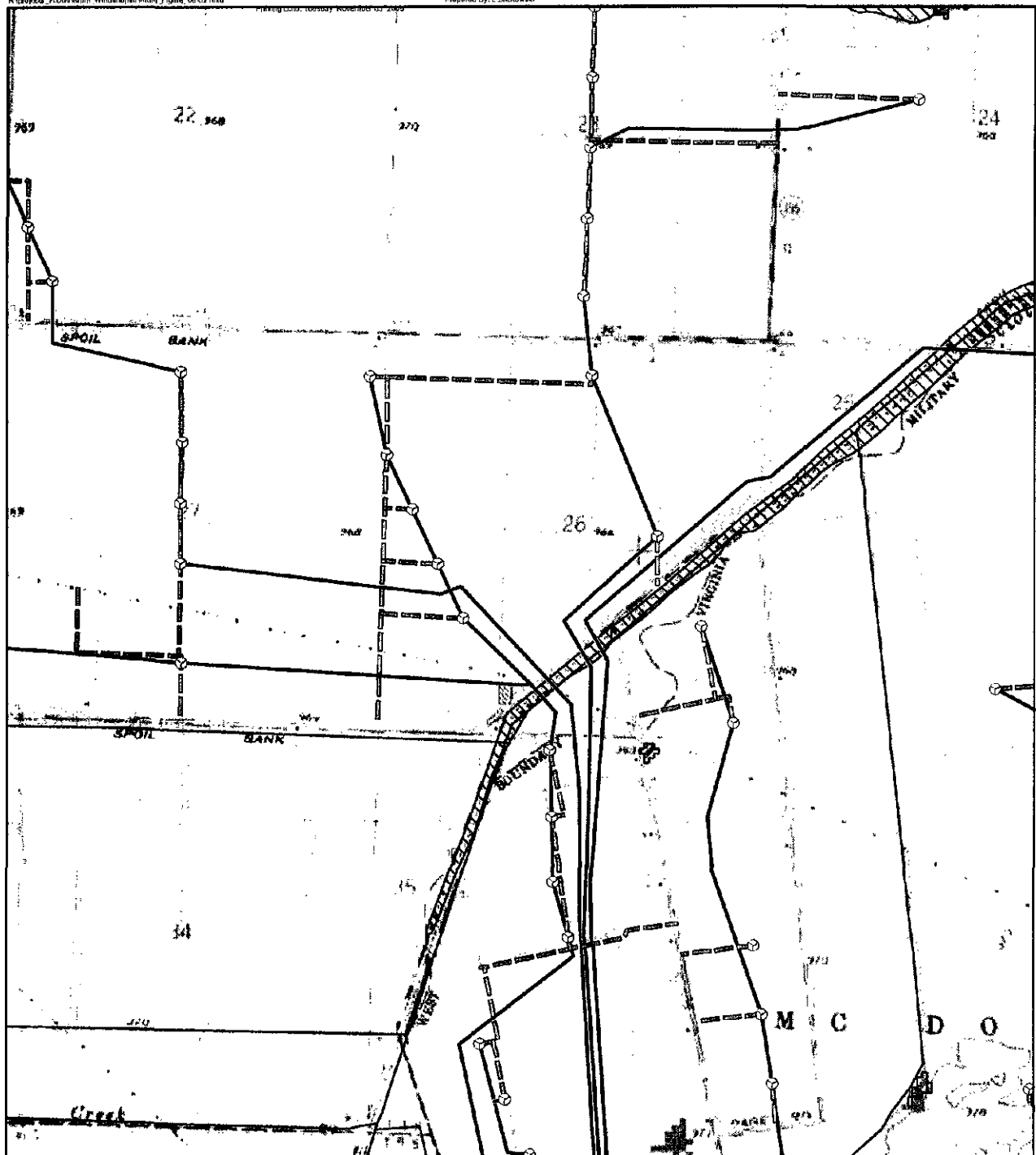

**Legend**

- | | |
|---|-----------------------------------|
| Proposed XLE Turbine Location | Park |
| Met Tower | 1/4-Mile Project Boundary Setback |
| Proposed Access Road | Study Area Boundary |
| Proposed Collection Routing To 345kV Line | Developed, Open Space |
| Substation GSM Building | Deciduous Forest |
| River/Stream | Evergreen Forest |
| Hardin County OWI Wetlands | Mixed Forest |
| Water Body | Woody Wetlands |
| 100-Year Flood Hazard Area | Emergent Herbaceous Wetlands |

Sheet 06 of 15**Notes:**

1. U.S.G.S. 7.5 Minute Series Topographic Maps:
 - Harrod Quadrangle, OH; 1981, Phototop. 1984
 - Alger Quadrangle, OH; 1981
 - Foreker Quadrangle, OH; 1981, Phototop. 1984
 - Roundhead Quadrangle, OH; 1980, Phototop. 1982
 - Silvercreek Quadrangle, OH; 1980, Phototop. 1982
2. Multi-Resolution Land Characteristics Consortium (MRLC) National Land Cover Database (NLCD) 2001
3. ESRI Data & Maps 2007
4. Ohio Department of Natural Resources
5. Federal Emergency Management Agency (FEMA)

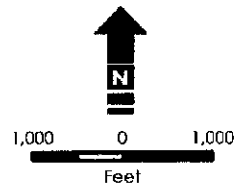
**Ecological Impact Map**

Hardin Wind Farm, Hardin County, Ohio

Rev. 04

November 03, 2009



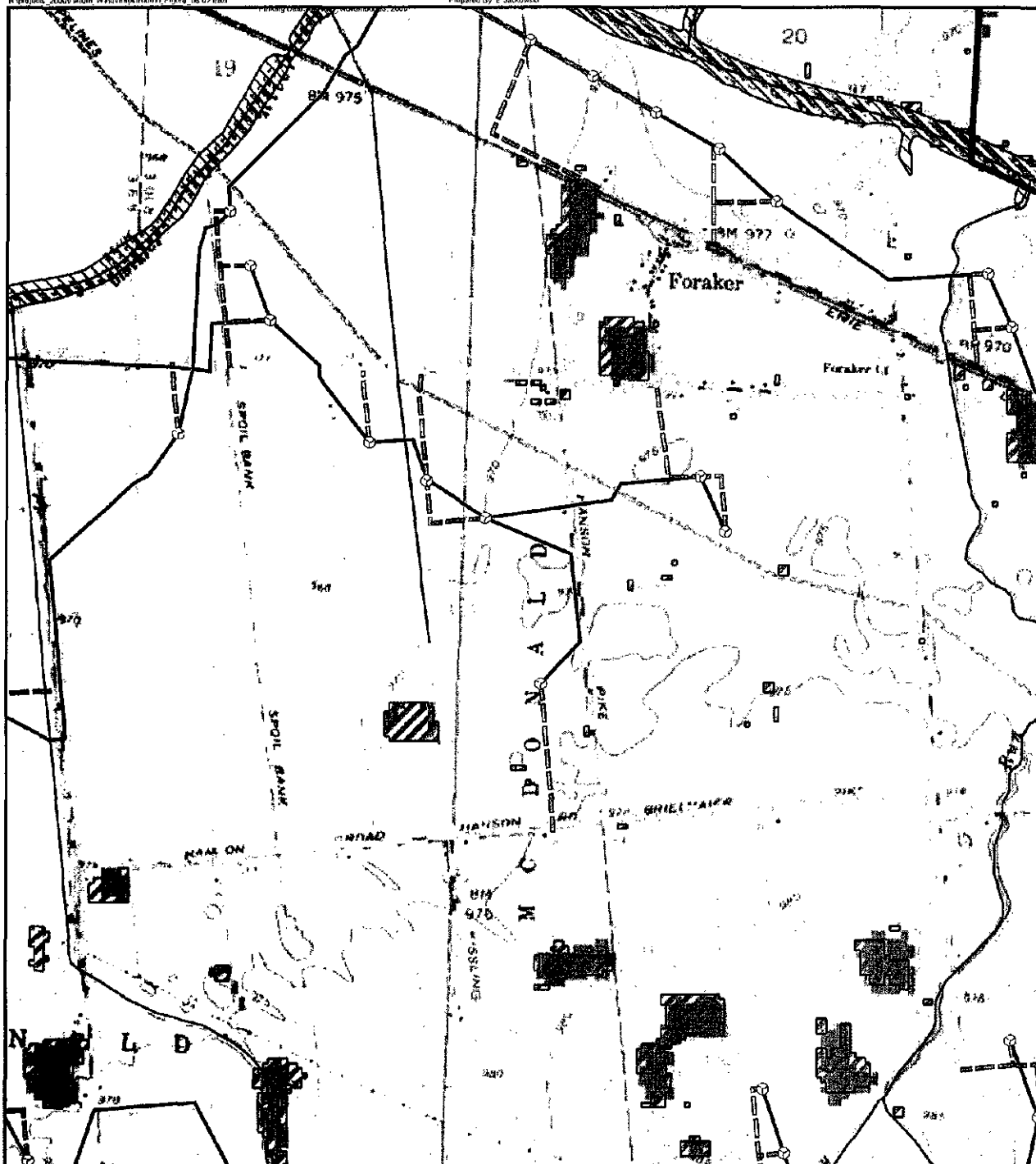

Legend

- Proposed XLE Turbine Location
- Met Tower
- Proposed Access Road
- Proposed Collection Routing To 345kV Line
- Substation C&M Building
- River/Stream
- Hardin County OWI Wetlands
- Water Body
- 100-Year Flood Hazard Area
- Park
- 1/4-Mile Project Boundary Setback
- Study Area Boundary
- Developed, Open Space
- Deciduous Forest
- Evergreen Forest
- Mixed Forest
- Woody Wetlands
- Emergent Herbaceous Wetlands

Sheet 07 of 15

Notes:

1. U.S.G.S. 7.5 Minute Series Topographic Maps:
 - Harco Quadrangle, OH; 1961, Photoinsp. 1984
 - Alger Quadrangle, OH; 1961
 - Foraker Quadrangle, OH; 1961, Photoinsp. 1984
 - Roundhead Quadrangle, OH; 1960, Photoinsp. 1982
 - Silvercreek Quadrangle, OH; 1960, Photoinsp. 1973
2. Multi-Resolution Land Characteristics Consortium (MRLC) National Land Cover Database (NLCD) 2001
3. ESRI Data & Maps 2007
4. Ohio Department of Natural Resources
5. Federal Emergency Management Agency (FEMA)

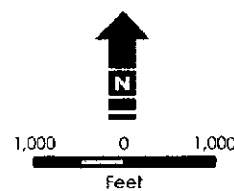

Ecological Impact Map

Hardin Wind Farm, Hardin County, Ohio

Rev. 04

November 03, 2009

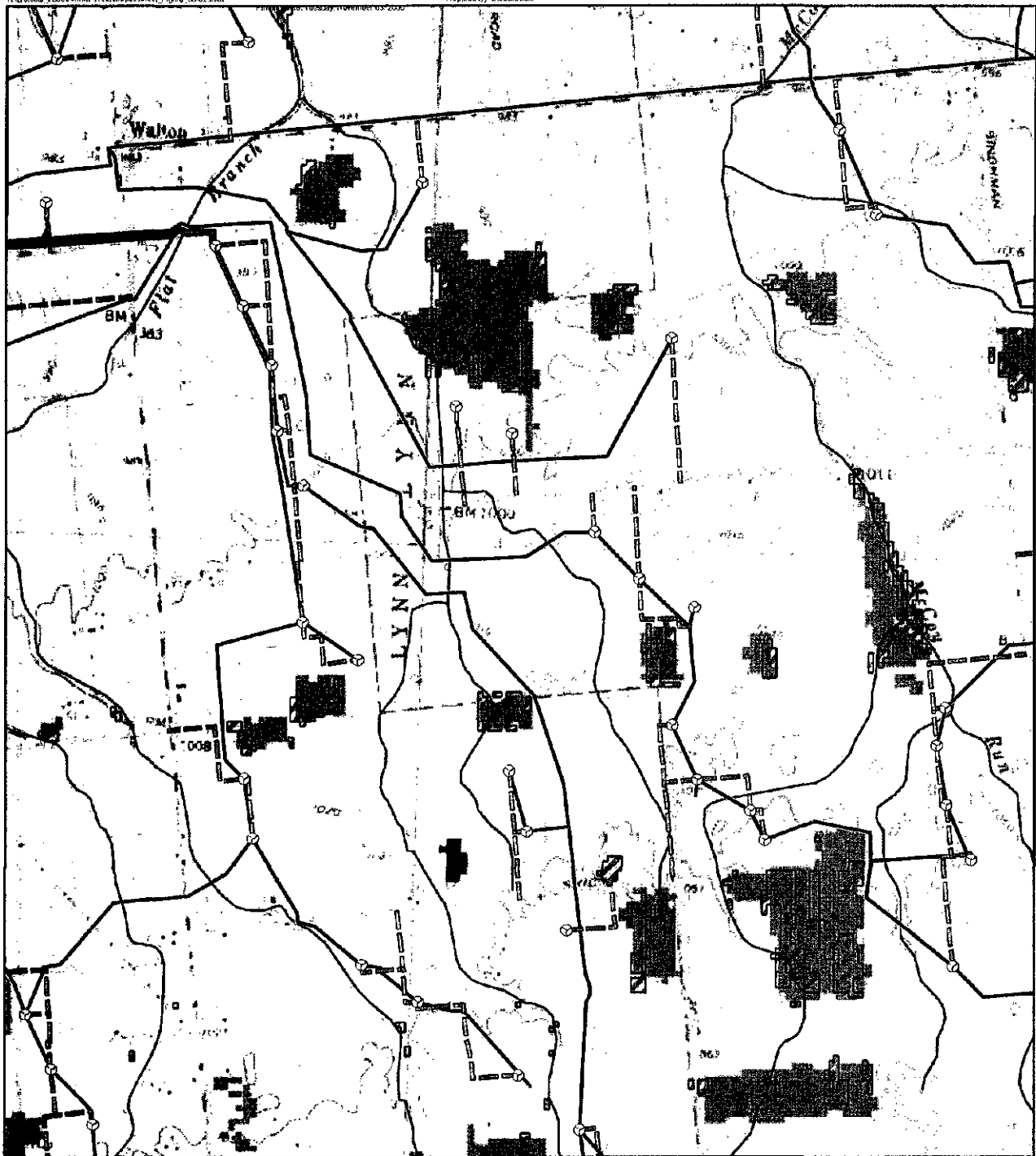

**Legend**

- Proposed XLE Turbine Location
- Met Tower
- Proposed Access Road
- Proposed Collection Routing To 345KV Line
- Substation O&M Building
- River/Stream
- Hardin County O&M Wetlands
- Water Body
- 100-Year Flood Hazard Area
- 1/4-Mile Project Boundary Setback
- Study Area Boundary
- Developed, Open Space
- Deciduous Forest
- Evergreen Forest
- Mixed Forest
- Woody Wetlands
- Emergent Herbaceous Wetlands
- Park

Sheet 11 of 15**Notes:**

1. U.S.G.S. 7.5 Minute Series Topographic Maps:
 - Harrod Quadrangle, OH; 1951, Photoinsp. 1984
 - Alger Quadrangle, OH; 1951
 - Foraker Quadrangle, OH; 1951, Photoinsp. 1984
 - Roundhead Quadrangle, OH; 1960, Photoinsp. 1982
 - Silvercreek Quadrangle, OH; 1960, Photoinsp. 1973
2. Multi-Resolution Land Characteristics Consortium (MRLC) National Land Cover Database (NLCD) 2001
3. ESRI Data & Maps 2007
4. Ohio Department of Natural Resources
5. Federal Emergency Management Agency (FEMA)

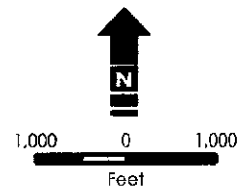
**Ecological Impact Map**

Hardin Wind Farm, Hardin County, Ohio

Rev. 04

November 03, 2009



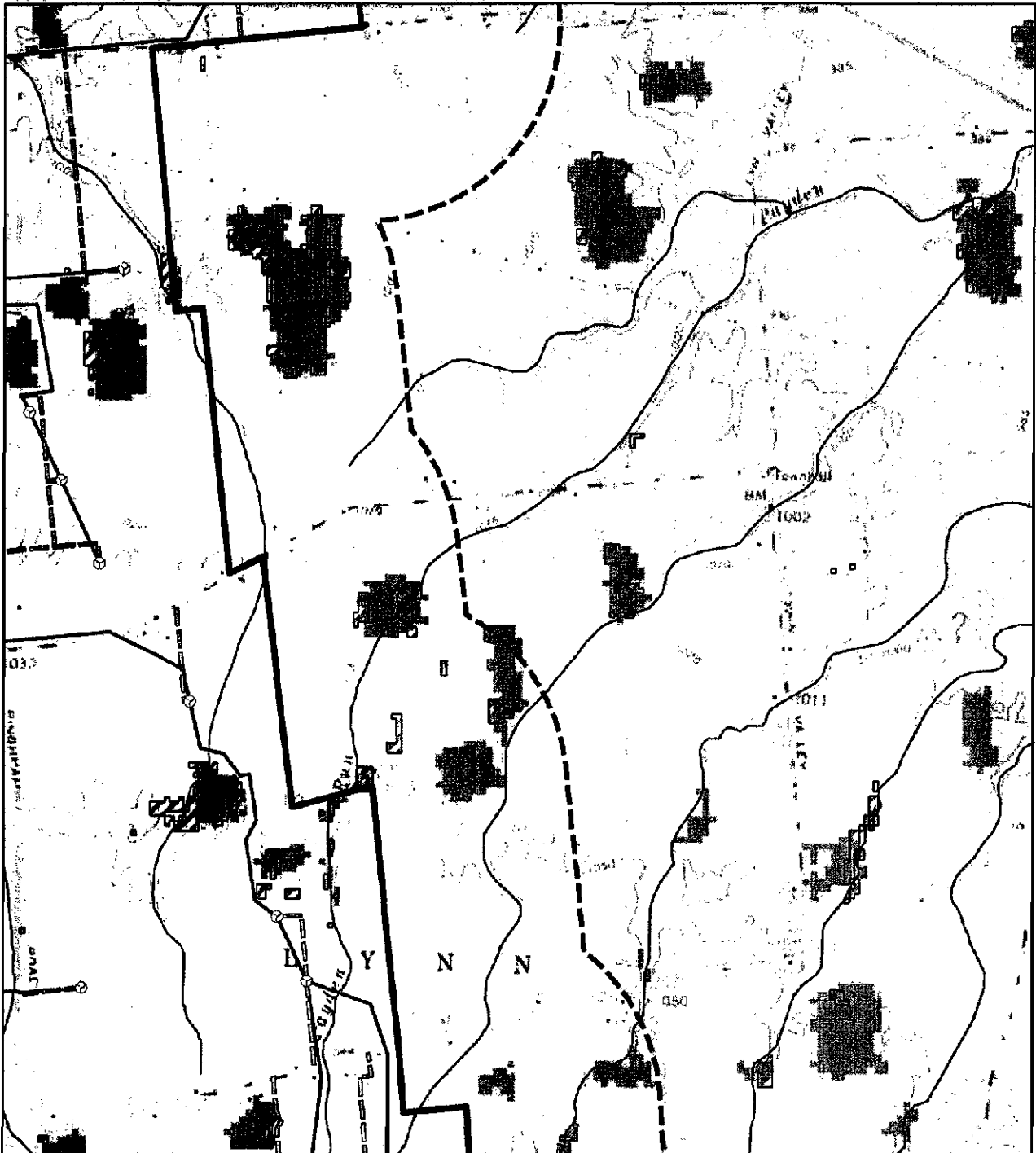

Legend

- | | |
|--|--|
| | |
| | |
| | |
| | |
| | |
| | |
| | |
| | |
| | |

Sheet 12 of 15

Notes:

1. U.S.G.S. 7.5 Minute Series Topographic Maps:
 - Harrod Quadrangle, OH; 1961, Phototrip. 1984
 - Alger Quadrangle, OH; 1961, Phototrip. 1984
 - Foraker Quadrangle, OH; 1961, Phototrip. 1984
 - Roundhead Quadrangle, OH; 1960, Phototrip. 1982
 - Silvercreek Quadrangle, OH; 1960, Phototrip. 1973
2. Multi-Resolution Land Characteristics Consortium (MRLC) National Land Cover Database (NLCD) 2001
3. ESRI Data & Maps 2007
4. Ohio Department of Natural Resources
5. Federal Emergency Management Agency (FEMA)

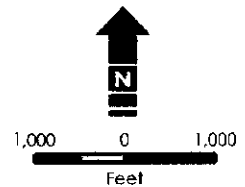

Ecological Impact Map

Hardin Wind Farm, Hardin County, Ohio

Rev. 04

November 03, 2009



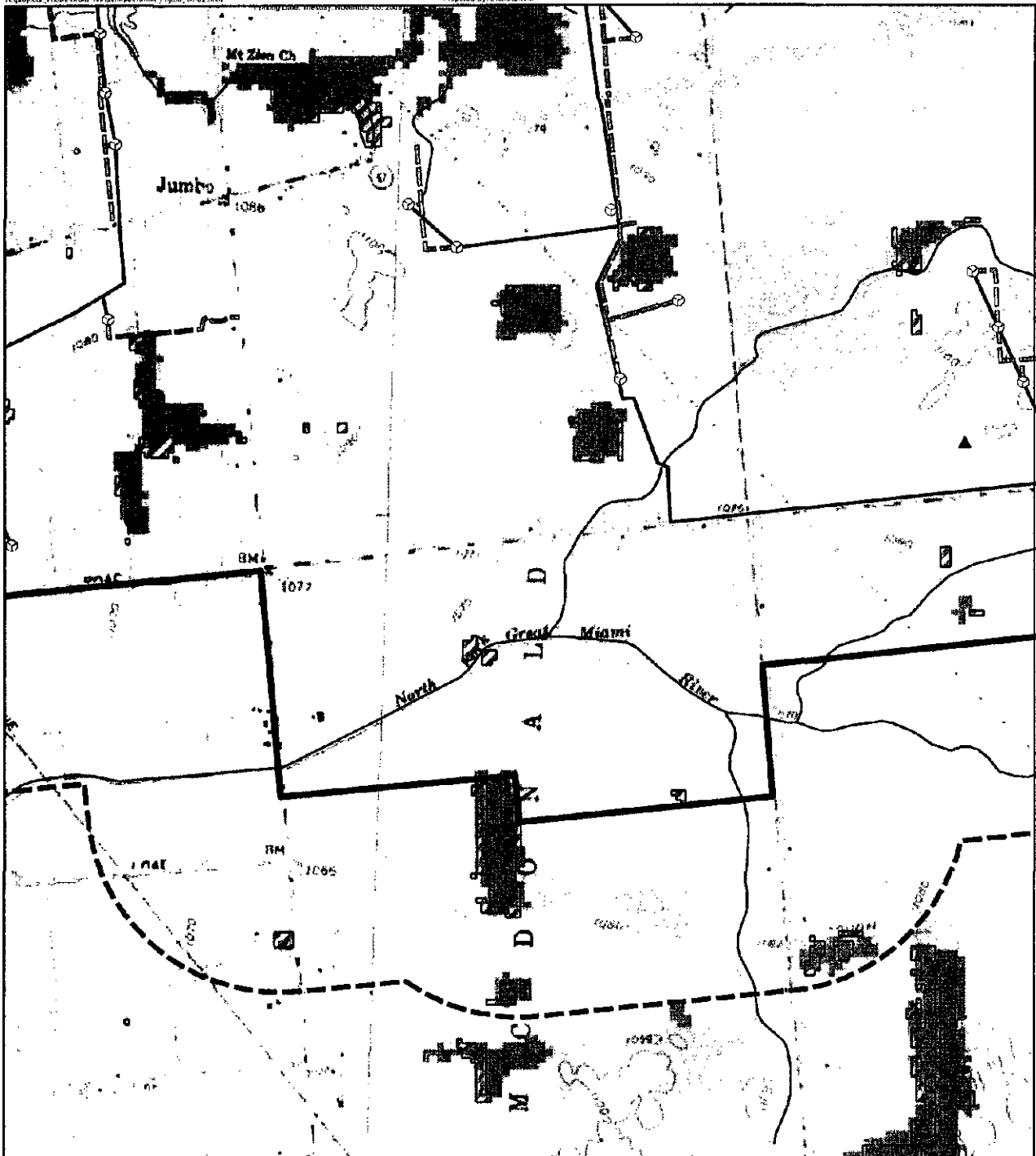

Legend

- Proposed XLE Turbine Location
- Met Tower
- Proposed Access Road
- Proposed Collection Routing To 345KV Line
- Substation O&M Building
- River/Stream
- Hardin County OWI Wetlands
- Water Body
- 100-Year Flood Hazard Area
- Park
- 1/2-Mile Project Boundary Setback
- Study Area Boundary
- Developed, Open Space
- Deciduous Forest
- Evergreen Forest
- Mixed Forest
- Woody Wetlands
- Emergent Herbaceous Wetlands

Sheet 14 of 15

Notes:

1. U.S.G.S. 7.5 Minute Series Topographic Maps:
 - Harrod Quadrangle, OH; 1961, Photoinsp. 1984
 - Alger Quadrangle, OH; 1961, Photoinsp. 1984
 - Forkner Quadrangle, OH; 1961, Photoinsp. 1984
 - Roundhead Quadrangle, OH; 1960, Photorev. 1982
 - Silvercreek Quadrangle, OH; 1960, Photorev. 1973
2. Multi-Resolution Land Characteristics Consortium (MRLC) National Land Cover Database (NLCD) 2001
3. ESRI Data & Maps 2007
4. Ohio Department of Natural Resources
5. Federal Emergency Management Agency (FEMA)

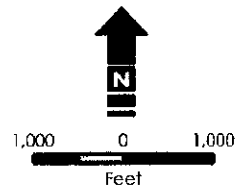

Ecological Impact Map

Hardin Wind Farm, Hardin County, Ohio

Rev. 04

November 03, 2009



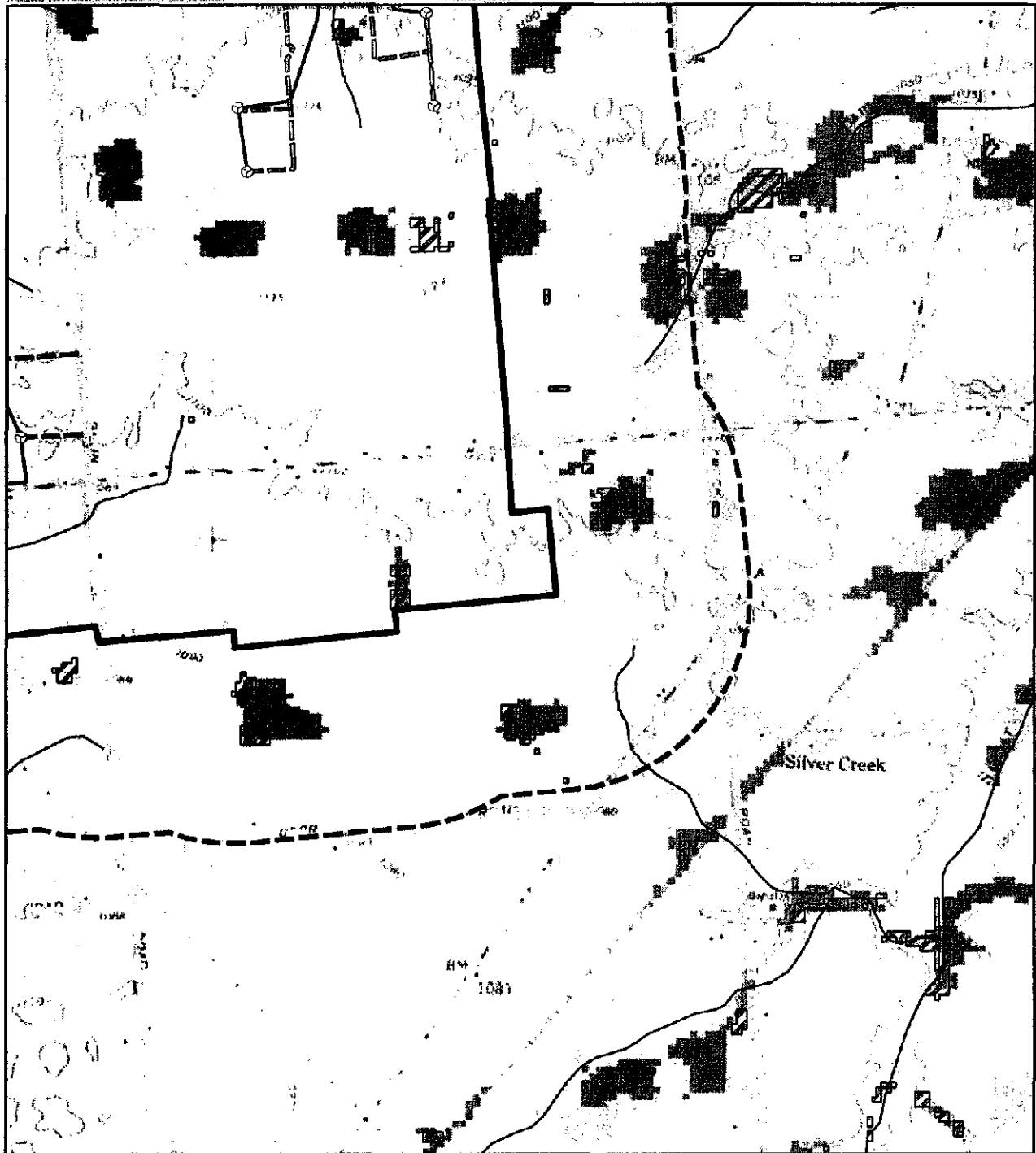

Legend

- | | |
|--|-----------------------------------|
| Proposed XLE Turbine Location | Park |
| Met Tower | 1/4-Mile Project Boundary Setback |
| Proposed Access Road | Study Area Boundary |
| Proposed Collection Routing To 34.5kV Line | Developed, Open Space |
| Substation O&M Building | Deciduous Forest |
| River/Stream | Evergreen Forest |
| Hardin County OWI Wetlands | Mixed Forest |
| Water Body | Wetland |
| 100-Year Flood Hazard Area | Emergent Herbaceous Wetlands |

Sheet 15 of 15

Notes:

1. U.S.G.S. 7.5 Minute Series Topographic Maps:
 - Herrod Quadrangle, OH; 1961, Photomap, 1994
 - Alger Quadrangle, OH; 1961, Photomap, 1994
 - Forker Quadrangle, OH; 1961, Photomap, 1994
 - Roundhead Quadrangle, OH; 1960, Photorev. 1982
 - Silvercreek Quadrangle, OH; 1960, Photorev. 1973
2. Multi-Resolution Land Characteristics Consortium (MRLC) National Land Cover Database (NLCD) 2001
3. ESRI Data & Maps 2007
4. Ohio Department of Natural Resources
5. Federal Emergency Management Agency (FEMA)

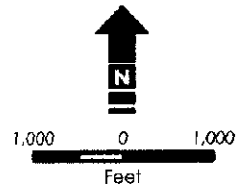

Ecological Impact Map

Hardin Wind Farm, Hardin County, Ohio

Rev. 04

November 03, 2009



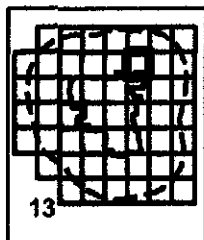
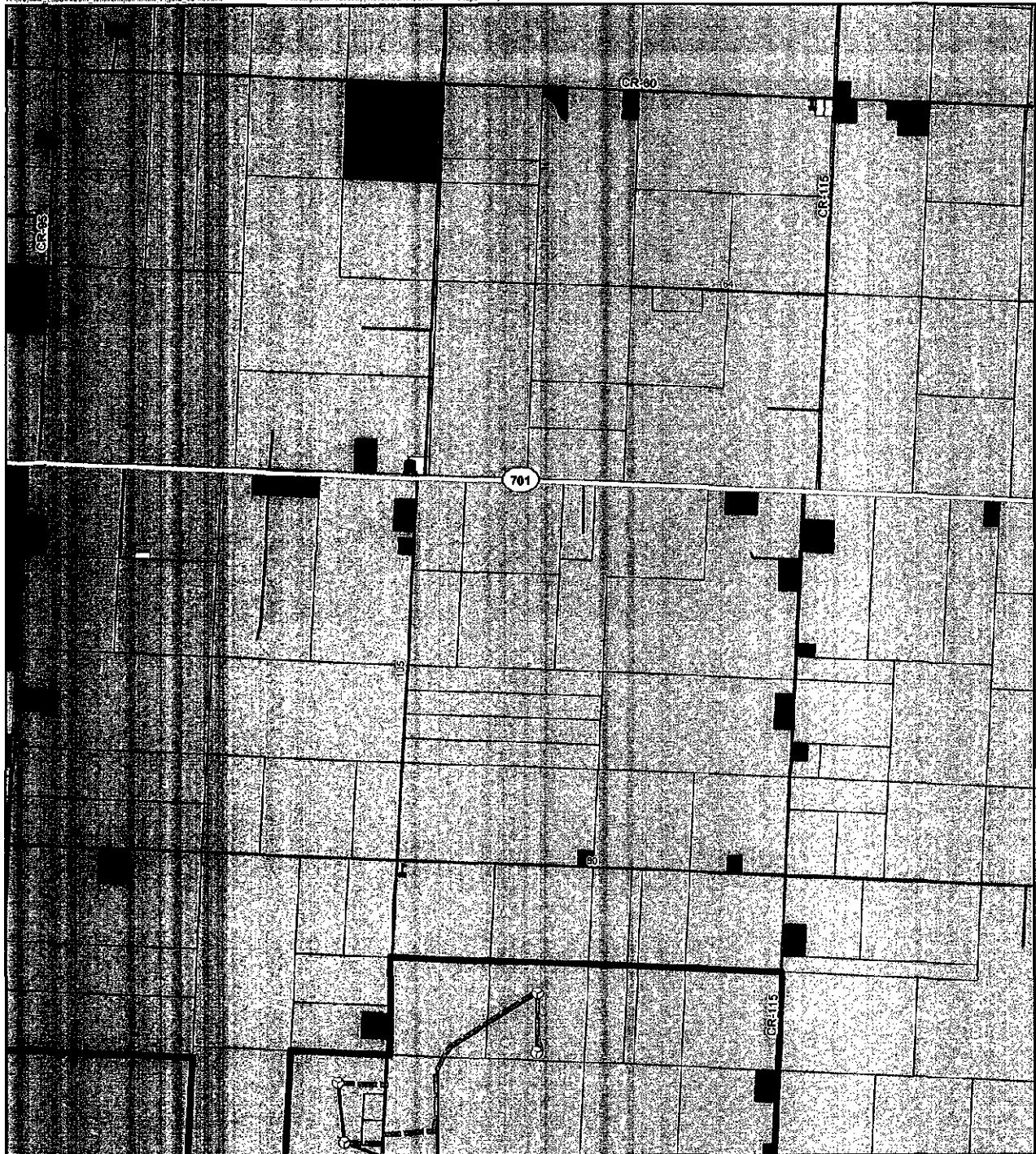

Legend

- Proposed XLE Turbine Location
- ▲ Met Tower
- Proposed Access Road
- Proposed Collection Routing To 345kV Line
- ▭ Study Area Boundary
- ▭ Substation O&M Building

- ▭ Cemeteries
- ▭ Churches
- ▭ Recreation Areas
- ▭ Schools
- ▭ National Register Properties

- ▭ Primary Highway
- ▭ Primary Road
- ▭ Secondary Road
- ▭ Local Road
- ▭ Railroad
- ▭ River
- ▭ Water Body
- ▭ Educational Institution
- ▭ Park
- ▭ 5-Mile Project Boundary Setback
- ▭ County Boundary

Notes:
1. ESRI Data & Maps, 2007
2. Hardin County, State of Ohio

Land Use Category

- ▭ Agricultural
- ▭ Commercial
- ▭ Exempt
- ▭ Industrial
- ▭ Public Utilities
- ▭ Residential



1,000 0 1,000
Feet

Land Use Map

Hardin Wind Farm, Hardin County, Ohio

Rev. 04

November 03, 2009



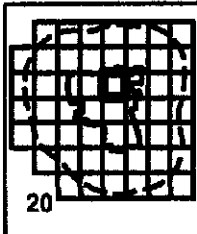
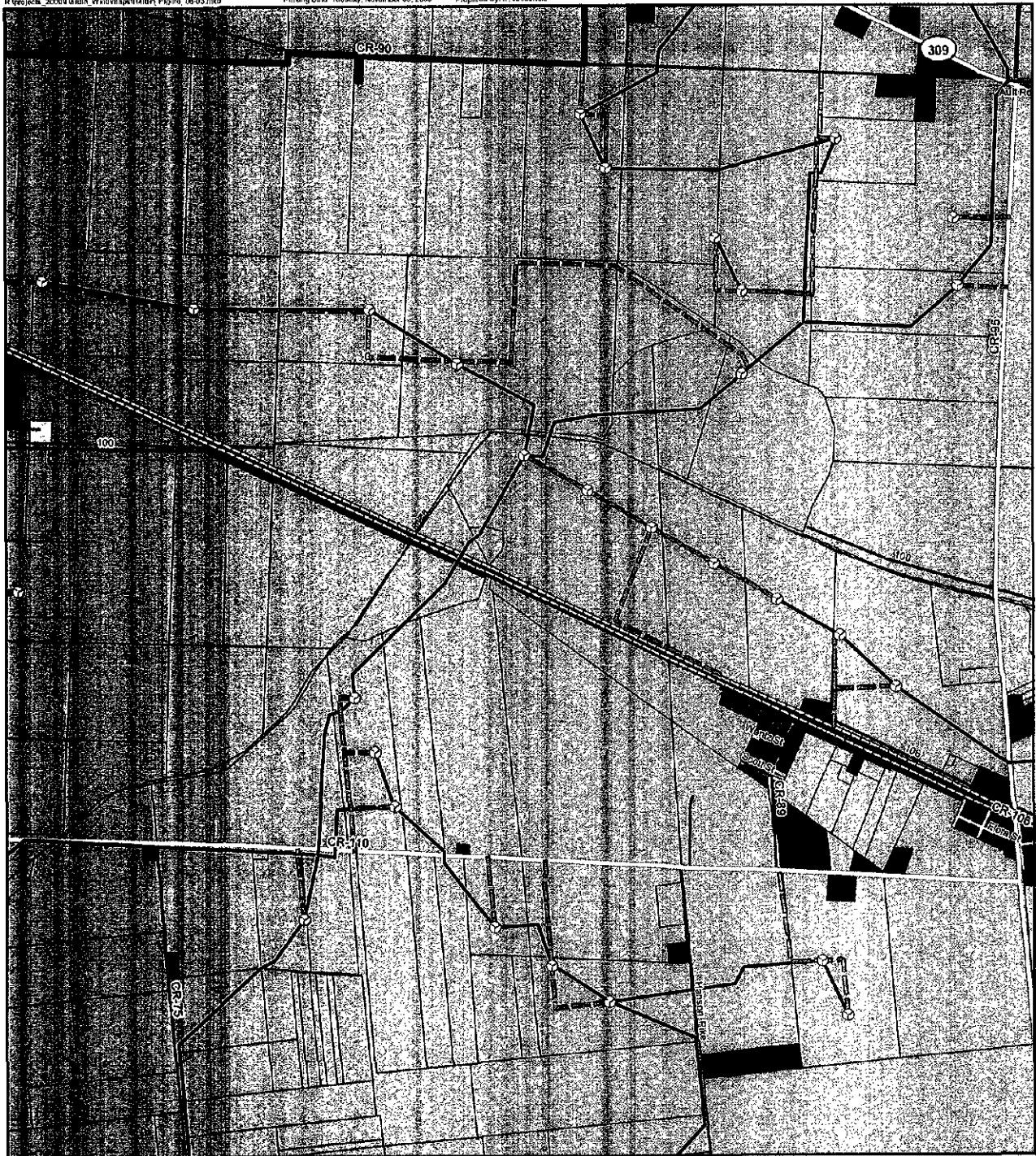

Legend

- Proposed XLE Turbine Location
- Met Tower
- Proposed Access Road
- Proposed Collection Routing To 345kV Line
- Study Area Boundary
- Substation O&M Building

- Cemeteries
- Churches
- Recreation Areas
- Schools
- National Register Properties

- Primary Highway
- Primary Road
- Secondary Road
- Local Road
- Railroad
- River
- Water Body
- Educational Institution
- Park
- 5-Mile Project Boundary Setback
- County Boundary

Land Use Category

- Agricultural
- Commercial
- Exempt
- Industrial
- Public Utilities
- Residential



1,000 0 1,000 Feet

Notes:
1. ESRI Data & Maps, 2007
2. Hardin County, State of Ohio

Land Use Map

Hardin Wind Farm, Hardin County, Ohio





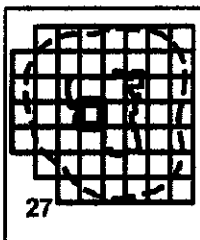
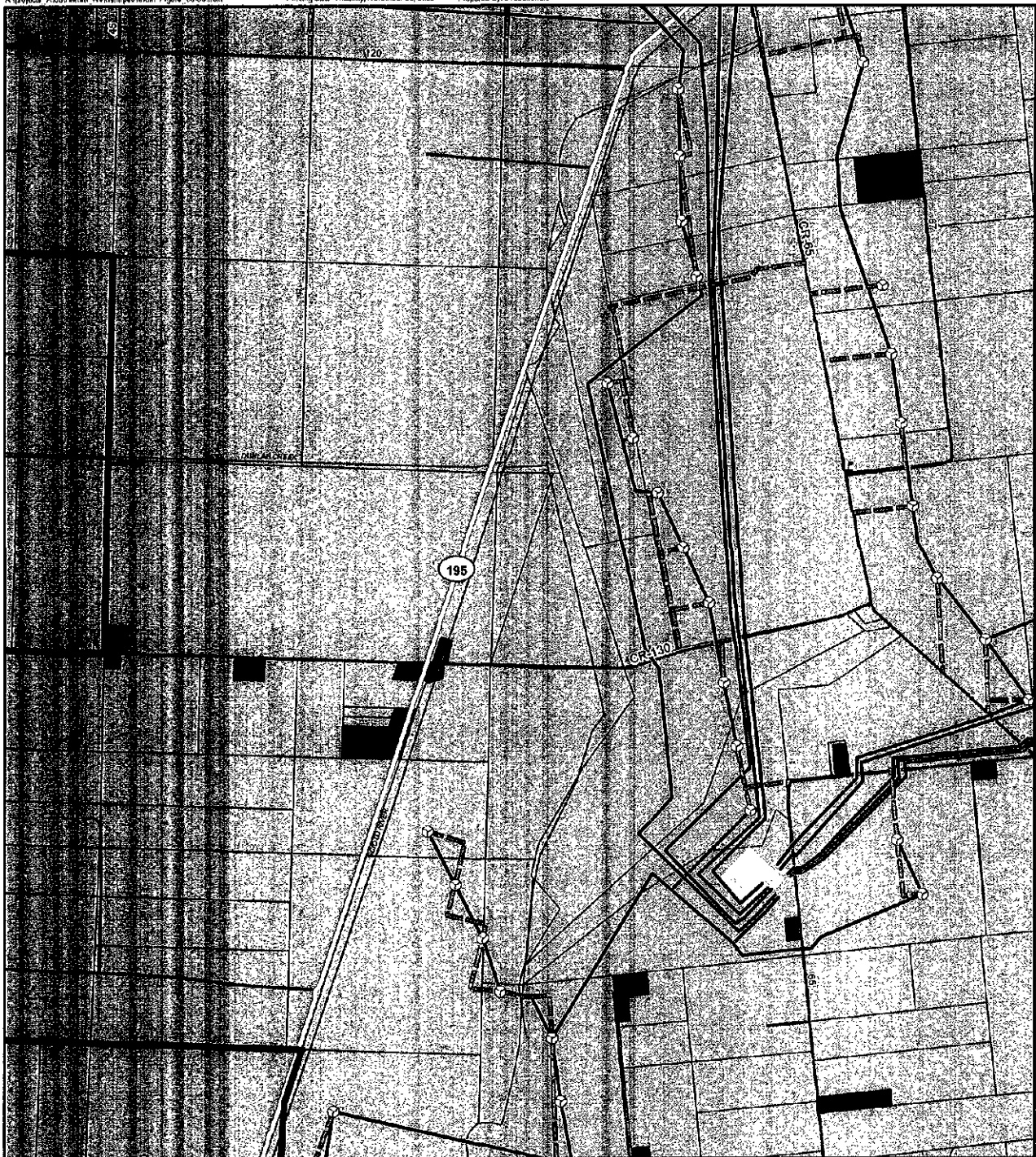

Rev. 04

November 03, 2009

















Legend

-  Proposed XLE Turbine Location
-  Mast Tower
-  Proposed Access Road
-  Proposed Collection Routing To 345kV Line
-  Study Area Boundary
-  Substation O&M Building

-  Cemeteries
-  Churches
-  Recreation Areas
-  Schools
-  National Register Properties

-  Primary Highway
  Educational Institution
 Primary Road
  Park
 Secondary Road
  5-Mile Project
 Local Road
  Boundary Setback
 Railroad
  County Boundary
 River
 Water Body

- Land Use Category**
-  Agricultural
 -  Commercial
 -  Exempt
 -  Industrial
 -  Public Utilities
 -  Residential

Notes:
1. ESRI Data & Maps, 2007
2. Hardin County, State of Ohio



Land Use Map

Hardin Wind Farm, Hardin County, Ohio

Rev. 04

November 03, 2009



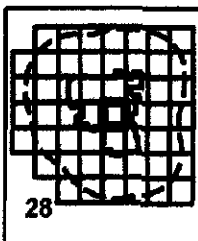
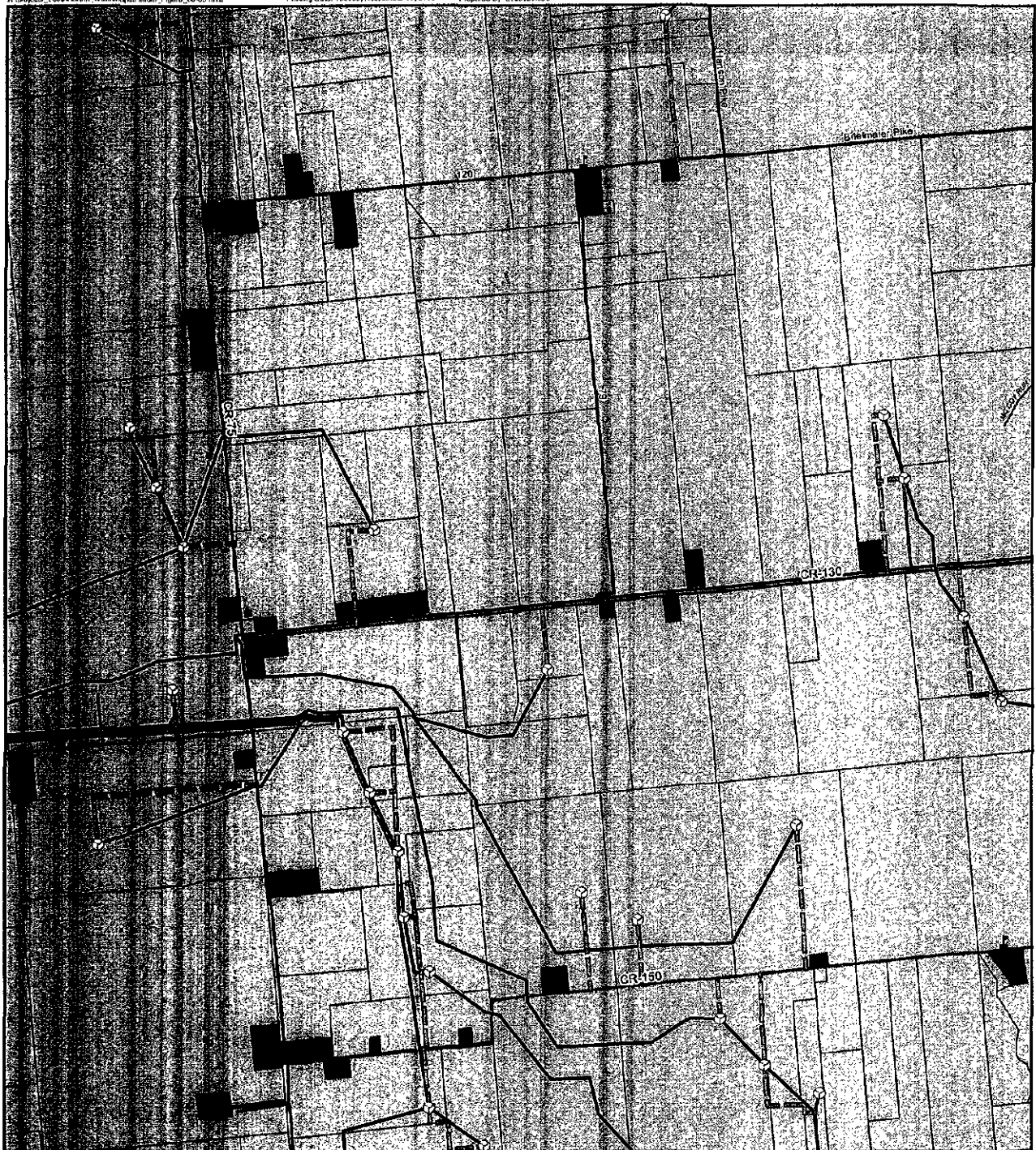

Legend

- | | | | | |
|---|------------------------------|-----------------|---------------------------------|-------------------|
| Proposed XLE Turbine Location | Cemeteries | Primary Highway | Educational Institution | Land Use Category |
| Met Tower | Churches | Primary Road | Park | |
| Proposed Access Road | Recreation Areas | Secondary Road | 5-Mile Project Boundary Setback | |
| Proposed Collection Routing To 345kV Line | Schools | Local Road | County Boundary | |
| Study Area Boundary | National Register Properties | Railroad | River | Agricultural |
| Substation O&M Building | | Water Body | | Commercial |
| | | | | Exempt |
| | | | | Industrial |
| | | | | Public Utilities |
| | | | | Residential |

Notes:
1. ESRI Data & Maps, 2007
2. Hardin County, State of Ohio



1,000 0 1,000
Feet

Land Use Map

Hardin Wind Farm, Hardin County, Ohio

Rev. 04

November 03, 2009



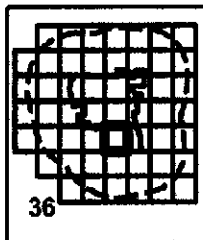
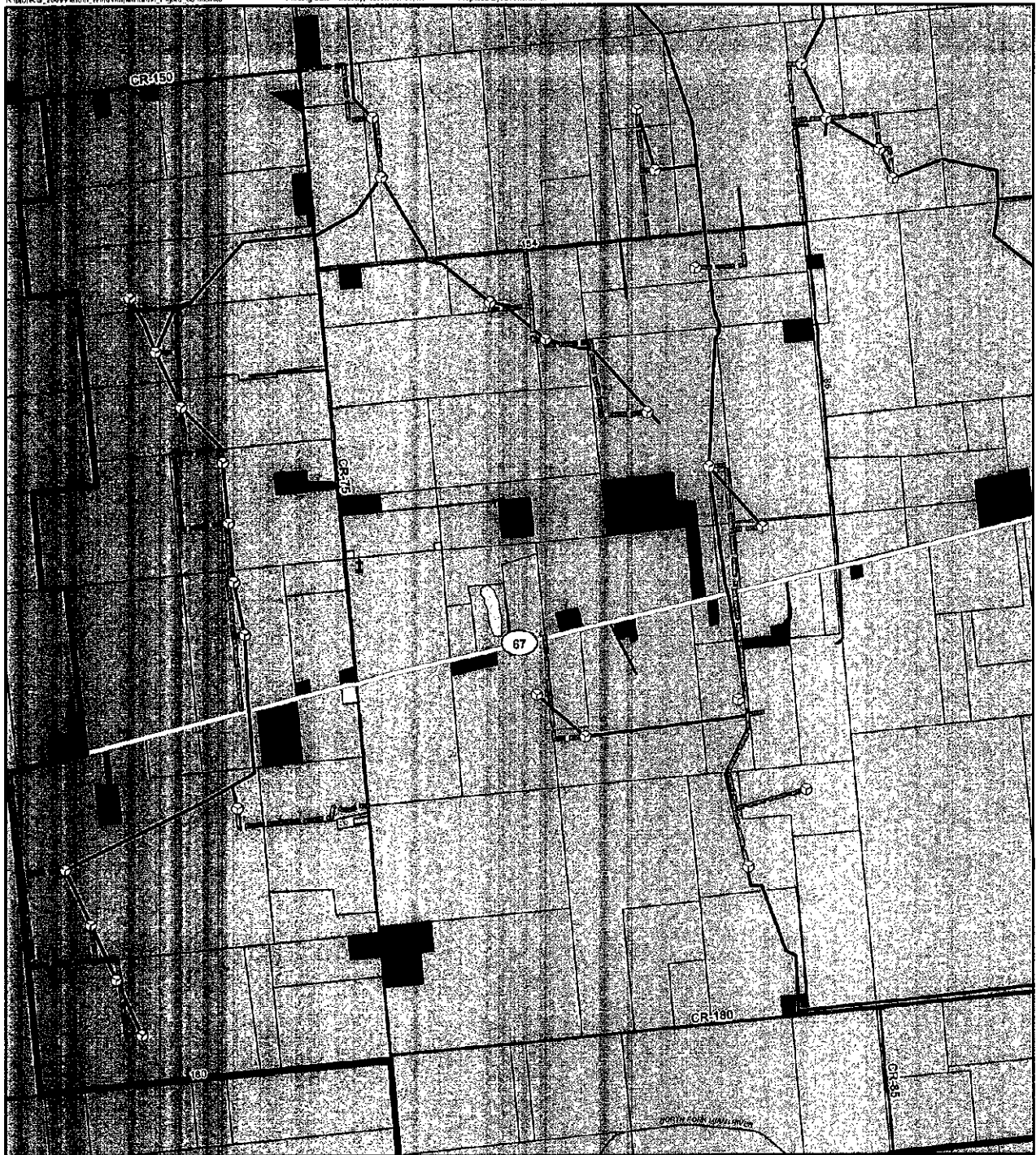

Legend

- | | | | | |
|---|---|--|---|--|
| <ul style="list-style-type: none"> Proposed XLE Turbine Location Met Tower Proposed Access Road Proposed Collection Routing To 345kV Line Study Area Boundary Substation O&M Building | <ul style="list-style-type: none"> Cemeteries Churches Recreation Areas Schools National Register Properties | <ul style="list-style-type: none"> Primary Highway Primary Road Secondary Road Local Road Railroad River Water Body | <ul style="list-style-type: none"> Educational Institution Park 5-Mile Project Boundary Setback County Boundary | Land Use Category <ul style="list-style-type: none"> Agricultural Commercial Exempt Industrial Public Utilities Residential |
|---|---|--|---|--|

Notes:
1. ESRI Data & Maps, 2007
2. Hardin County, State of Ohio



0 1,000 Feet

Land Use Map

Hardin Wind Farm, Hardin County, Ohio

Rev. 04

November 03, 2009



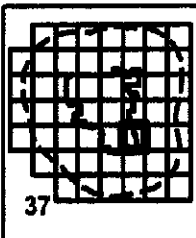
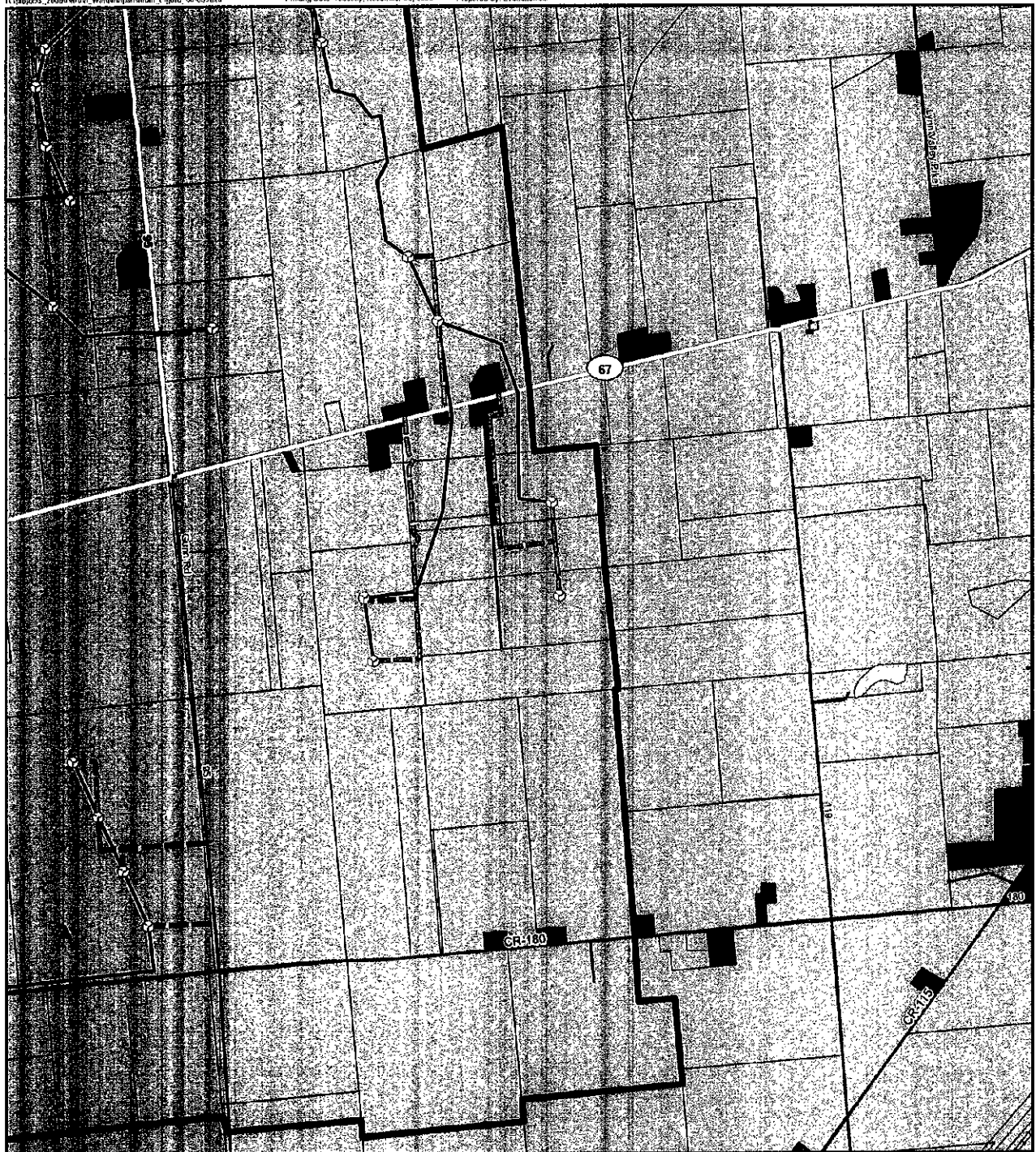

Legend

- | | | | | |
|---|---|--|---|--|
| <ul style="list-style-type: none"> Proposed XLE Turbine Location Met Tower Proposed Access Road Proposed Collection Routing To 345kV Line Study Area Boundary Substation O&M Building | <ul style="list-style-type: none"> Cemeteries Churches Recreation Areas Schools National Register Properties | <ul style="list-style-type: none"> Primary Highway Primary Road Secondary Road Local Road Railroad River Water Body | <ul style="list-style-type: none"> Educational Institution Park 5-Mile Project Boundary Setback County Boundary | Land Use Category <ul style="list-style-type: none"> Agricultural Commercial Exempt Industrial Public Utilities Residential |
|---|---|--|---|--|

Notes:
1. ESRI Data & Maps, 2007
2. Hardin County, State of Ohio

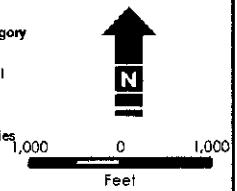

Land Use Map

Hardin Wind Farm, Hardin County, Ohio

Rev. 04

November 03, 2009





Legend

- | | |
|---|-----------------------|
| Proposed XLE Turbine Location | Study Area Boundary |
| Met Tower | Pasture/Hay |
| Proposed Access Road | Cultivated Crops |
| Proposed Collection Routing To 345kV Line | Agricultural District |
| Substation O&M Building | |
| 1-Mile Project Boundary Setback | |

Sheet 03 of 13

Notes:

1. U.S.G.S. 7.5 Minute Series Topographic Maps:
 - Harrod Quadrangle, OH; 1961, Photoinsp. 1964
 - Alger Quadrangle, OH; 1961
 - Foraker Quadrangle, OH; 1961, Photoinsp. 1964
 - Roundhead Quadrangle, OH; 1960, Photorev. 1982
 - Silvercreek Quadrangle, OH; 1960, Photorev. 1973
2. Multi-Resolution Land Characteristics Consortium (MRLC) National Land Cover Database (NLCD) 2001
3. Hardin County, State of Ohio

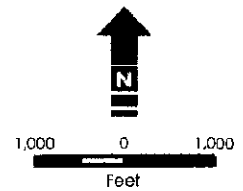

Agricultural Districts in Project Area

Hardin Wind Farm, Hardin County, Ohio

Rev. 04

November 03, 2009





Legend

- Proposed XLE Turbine Location
- Met Tower
- Proposed Access Road
- Proposed Collection Routing To 345KV Line
- Substation O&M Building
- 1-Mile Project Boundary Setback
- Study Area Boundary
- Pasture/Hay
- Cultivated Crops
- Agricultural District

Sheet 04 of 13

Notes:

1. U.S.G.S. 7.5 Minute Series Topographic Maps:
 - Harrod Quadrangle, OH; 1961, Photoinsp. 1984
 - Alger Quadrangle, OH; 1961
 - Forkner Quadrangle, OH; 1961, Photoinsp. 1984
 - Roundhead Quadrangle, OH; 1960, Photorev. 1982
 - Silvercreek Quadrangle, OH; 1960, Photorev. 1973
2. Multi-Resolution Land Characteristics Consortium (MRLC) National Land Cover Database (NLCD) 2001
3. Hardin County, State of Ohio

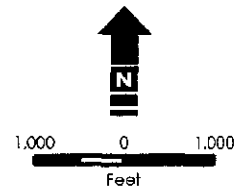

Agricultural Districts in Project Area

Hardin Wind Farm, Hardin County, Ohio

Rev. 04

November 03, 2009



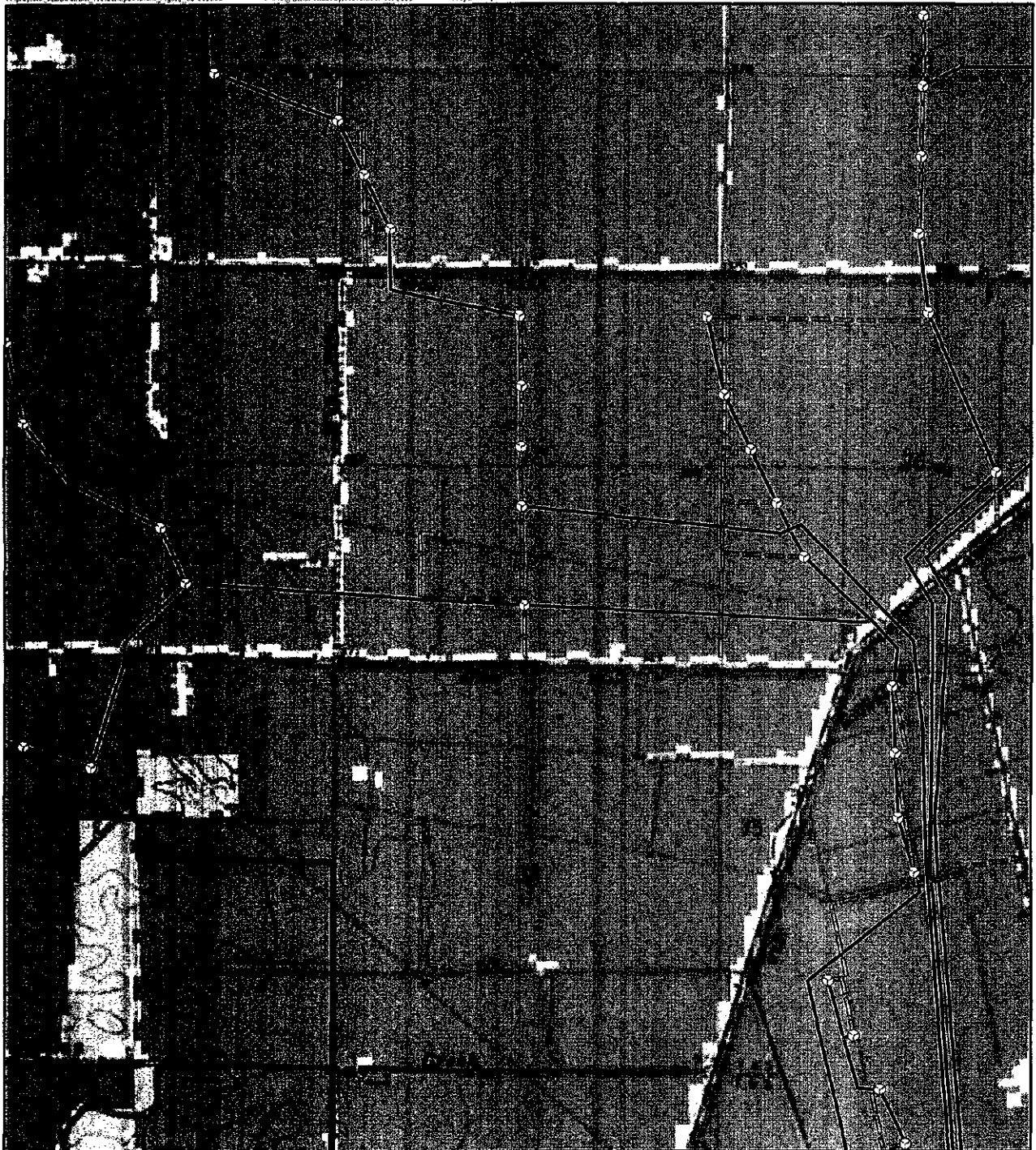

Legend

- Proposed XLE Turbine Location
- Met Tower
- Proposed Access Road
- Proposed Collection Routing To 345kV Line
- Substation O&M Building
- 1-Mile Project Boundary Setback
- Study Area Boundary
- Pasture/Hay
- Cultivated Crops
- Agricultural District

Sheet 06 of 13

Notes:

1. U.S.G.S. 7.5 Minute Series Topographic Maps:
 - Harrod Quadrangle, OH; 1961, Photoinsp. 1964
 - Alger Quadrangle, OH; 1961
 - Foreaker Quadrangle, OH; 1961, Photoinsp. 1964
 - Roundhead Quadrangle, OH; 1960, Photorev. 1982
 - Silvercreek Quadrangle, OH; 1960, Photorev. 1973
2. Multi-Resolution Land Characteristics Consortium (MRLC) National Land Cover Database (NLCD) 2001
3. Hardin County, State of Ohio

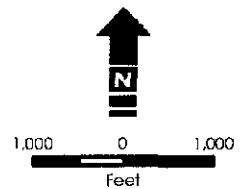

Agricultural Districts in Project Area

Hardin Wind Farm, Hardin County, Ohio

Rev. 04

November 03, 2009



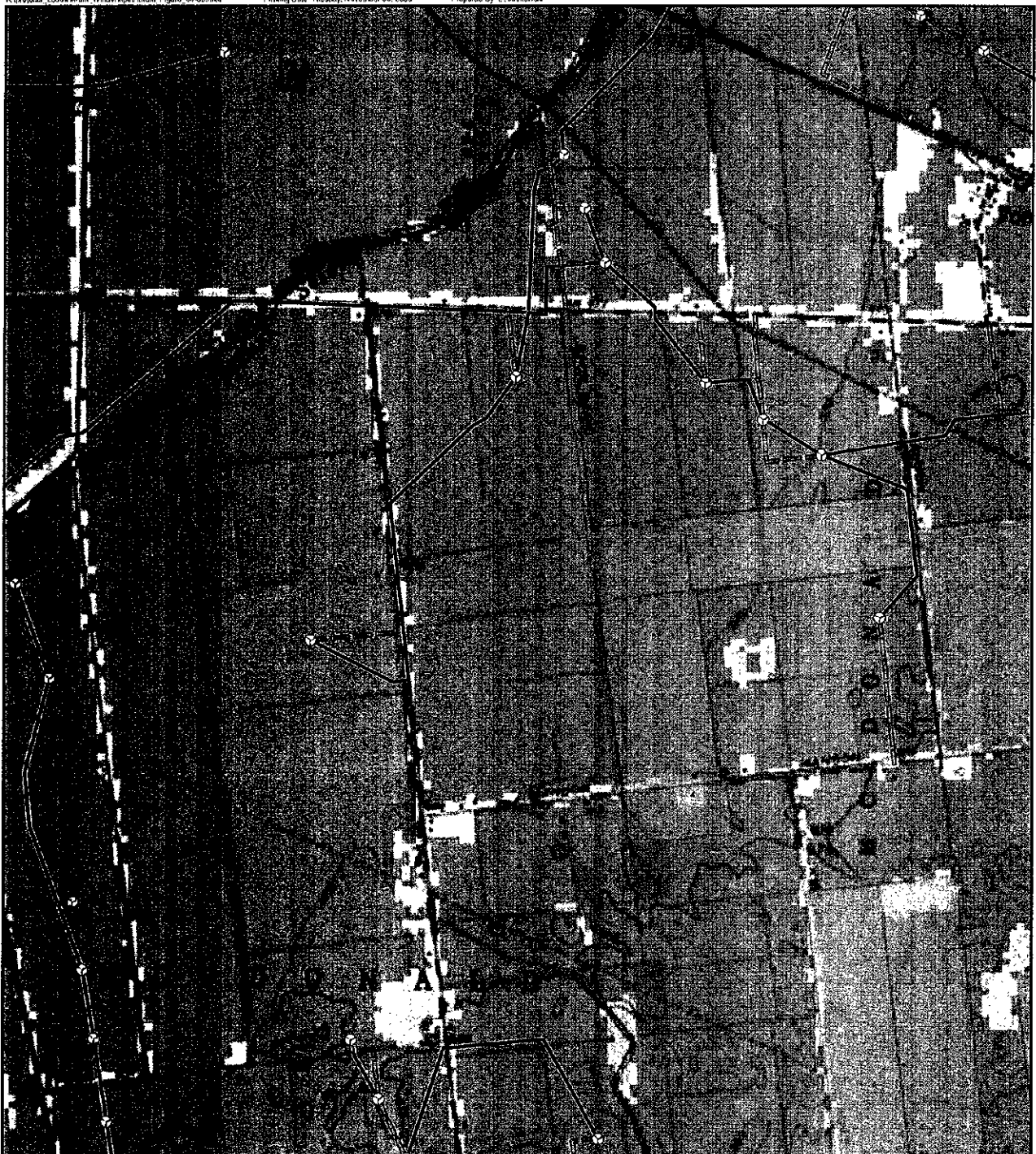

Legend

- | | |
|--|--|
| | |
| | |
| | |
| | |
| | |
| | |

Sheet 07 of 13

Notes:

1. U.S.G.S. 7.5 Minute Series Topographic Maps:
 - Harrod Quadrangle, OH; 1961, Photoinsp. 1984
 - Alger Quadrangle, OH; 1961
 - Forker Quadrangle, OH; 1961, Photoinsp. 1984
 - Roundhead Quadrangle, OH; 1960, Photorev. 1982
 - Silvercreek Quadrangle, OH; 1960, Photorev. 1973
2. Multi-Resolution Land Characteristics Consortium (MRLC) National Land Cover Database (NLCD) 2001
3. Hardin County, State of Ohio

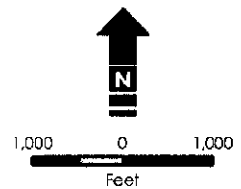

Agricultural Districts in Project Area

Hardin Wind Farm, Hardin County, Ohio

Rev. 04

November 03, 2009



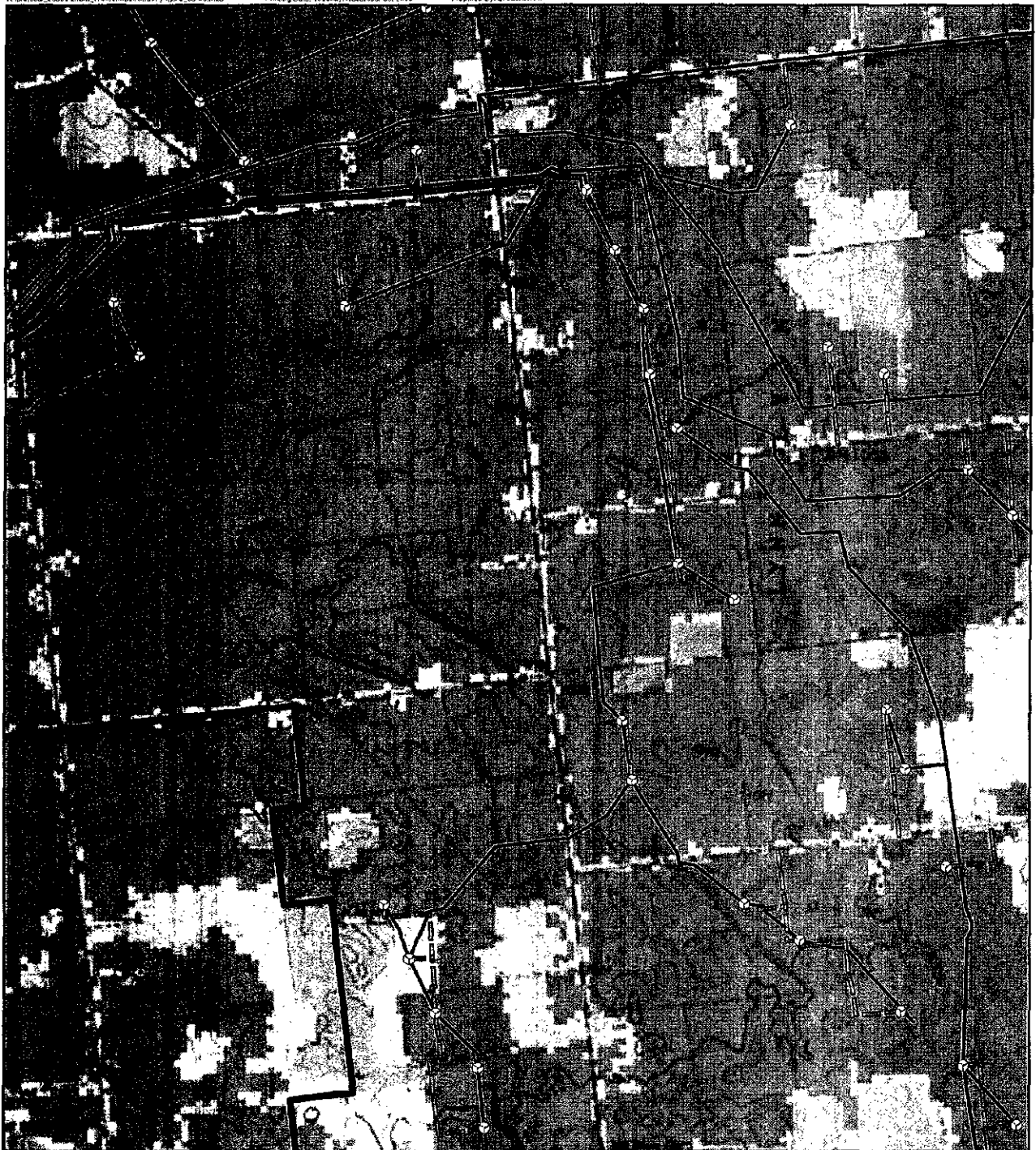

Legend

- | | |
|---|-----------------------|
| Proposed XLE Turbine Location | Study Area Boundary |
| Met Tower | Pasture/Hay |
| Proposed Access Road | Cultivated Crops |
| Proposed Collection Routing To 345kV Line | Agricultural District |
| Substation O&M Building | |
| 1-Mile Project Boundary Setback | |

Sheet 10 of 13

Notes:

- U.S.G.S. 7.5 Minute Series Topographic Maps:
 - Harrod Quadrangle, OH; 1961, Photoinsp. 1964
 - Alger Quadrangle, OH; 1961
 - Foraker Quadrangle, OH; 1961, Photoinsp. 1964
 - Roundhead Quadrangle, OH; 1960, Photorev. 1962
 - Silvercreek Quadrangle, OH; 1960, Photorev. 1973
- Multi-Resolution Land Characteristics Consortium (MRLC) National Land Cover Database (NLCD) 2001
- Hardin County, State of Ohio

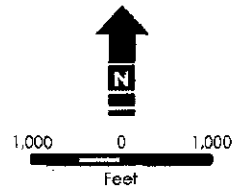

Agricultural Districts in Project Area

Hardin Wind Farm, Hardin County, Ohio

Rev. 04

November 03, 2009



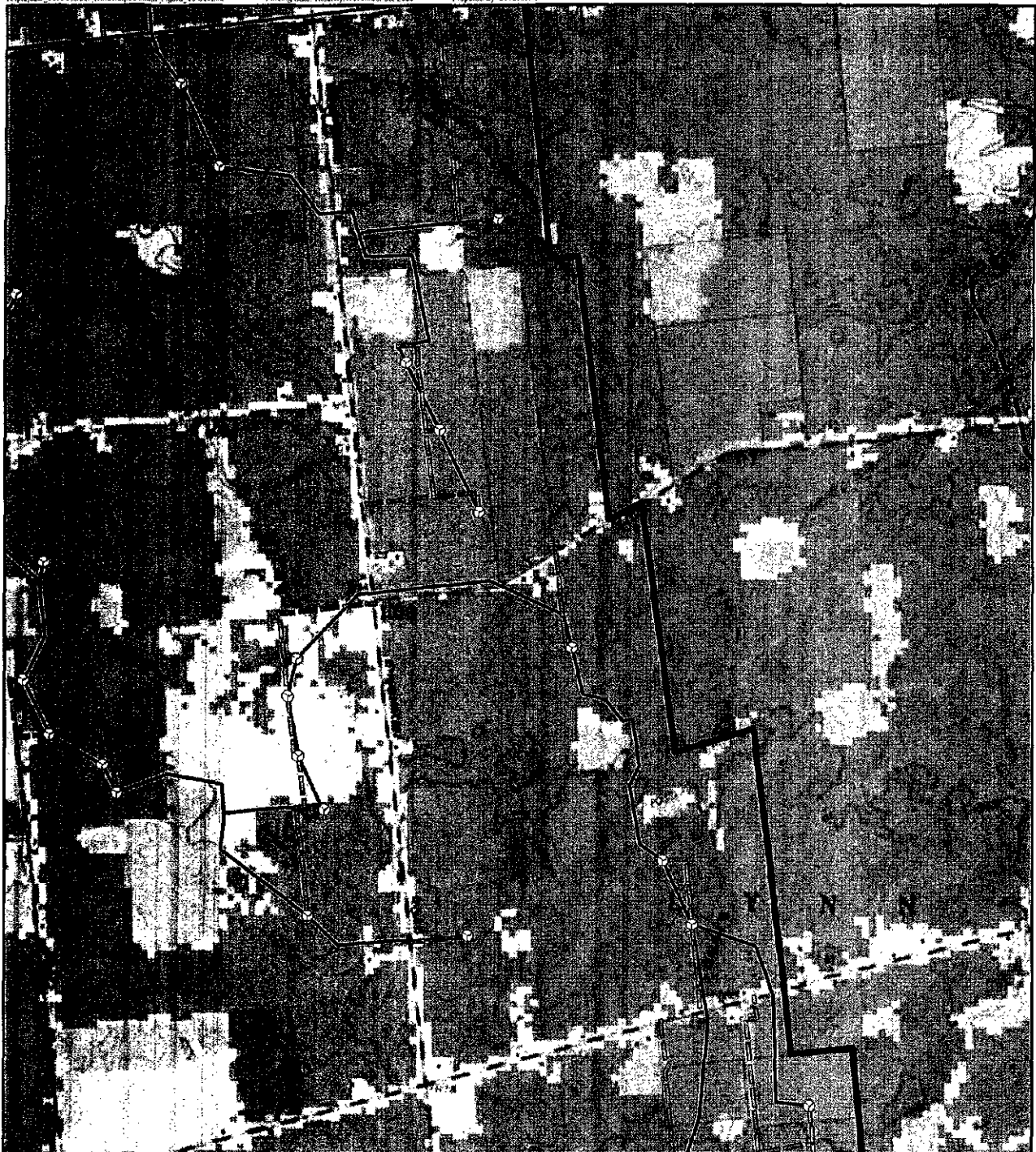

Legend

- | | |
|---|-----------------------|
| Proposed XLE Turbine Location | Study Area Boundary |
| Met Tower | Pasture/Hay |
| Proposed Access Road | Cultivated Crops |
| Proposed Collection Routing To 345kV Line | Agricultural District |
| Substation O&M Building | |
| 1-Mile Project Boundary Setback | |

Sheet 11 of 13

Notes:

1. U.S.G.S. 7.5 Minute Series Topographic Maps:
 - Harrod Quadrangle, OH; 1961, Phototrip. 1984
 - Alger Quadrangle, OH; 1961
 - Forsaker Quadrangle, OH; 1961, Phototrip. 1984
 - Roundhead Quadrangle, OH; 1960, Photorev. 1982
 - Silvercreek Quadrangle, OH; 1960, Photorev. 1973
2. Multi-Resolution Land Characteristics Consortium (MRLC) National Land Cover Database (NLCD) 2001
3. Hardin County, State of Ohio

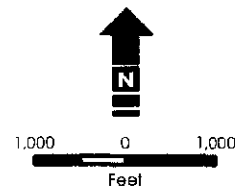

Agricultural Districts in Project Area

Hardin Wind Farm, Hardin County, Ohio

Rev. 04

November 03, 2009



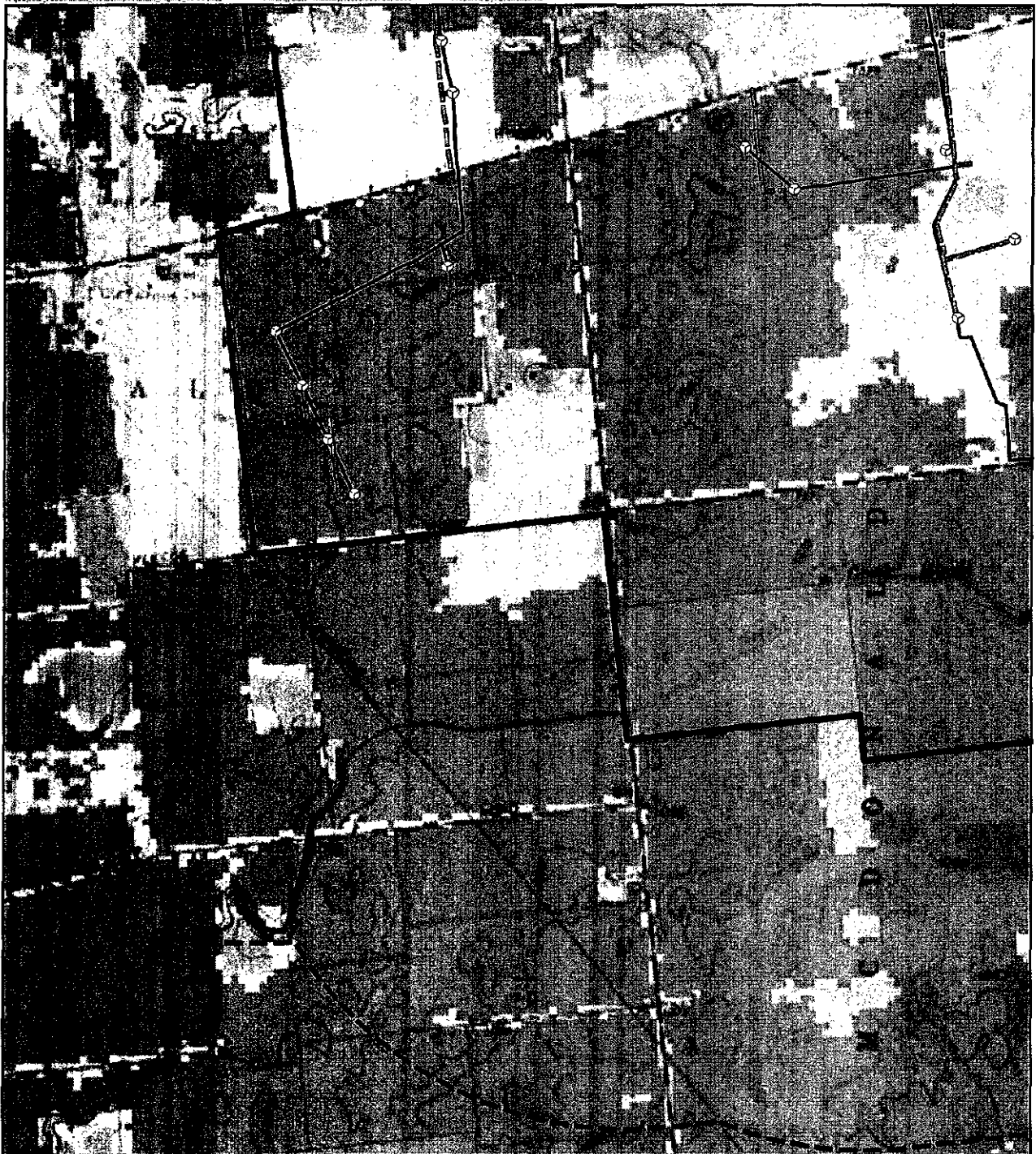

Legend

- Proposed XLE Turbine Location
- Met Tower
- Proposed Access Road
- Proposed Collection Routing To 345kV Line
- Substation O&M Building
- 1-Mile Project Boundary Setback
- Study Area Boundary
- Pasture/Hay
- Cultivated Crops
- Agricultural District

Sheet 12 of 13

Notes:

1. U.S.G.S. 7.5 Minute Series Topographic Maps:
 - Harrod Quadrangle, OH; 1981, Photoinsp. 1984
 - Alger Quadrangle, OH; 1981
 - Forker Quadrangle, OH; 1981, Photoinsp. 1984
 - Roundhead Quadrangle, OH; 1980, Photorev. 1982
 - Silvercreek Quadrangle, OH; 1980, Photorev. 1973
2. Multi-Resolution Land Characteristics Consortium (MRLC) National Land Cover Database (NLCD) 2001
3. Hardin County, State of Ohio

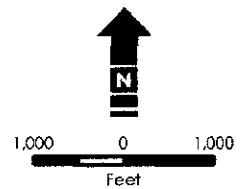

Agricultural Districts in Project Area

Hardin Wind Farm, Hardin County, Ohio

Rev. 04

November 03, 2009



**PROOF OF SERVICE OF UPDATE TO THE AMENDED APPLICATION
ON LOCAL PUBLIC OFFICIALS AND LIBRARIES**

The undersigned states that she caused a copy of the November 12, 2009 update to the accepted, complete amended application of Hardin Wind Energy LLC for a Certificate to Site a Wind-Powered Electric Generation Facility in Hardin County, Ohio ("Update") to be served on the chief executive officer of each municipal corporation, township and county, the heads of the public agencies charged with the duty of protecting the environment or land use planning, and local public libraries located in the area in which any portion of the project is to be located.

The same persons required by OAC Rule 4906-5-06 that were served a copy of Hardin Wind Energy, LLC's amended application were served a copy of the Update:

Mayor Gary Ritzler
City of Kenton
111 W. Franklin St.
Kenton, OH 43326

Mayor Dave Retterer
Village of Ada
115 W. Buckeye Ave.
Ada, OH 45810

Mayor Jerry Dicus
Village of Alger
207 Angle St.
Alger, OH 45812

Mayor Gary Conley
Village of McGuffey
404 Courtright St.
McGuffey, OH 45859

Lynn Township Trustees
Attn: Thomas E. Sprang, Richard
H. Wilcox, Steven M. Oglesbee
7087 County Road 110
Alger, OH 45812

Cessna Township Trustees
Attn: Mike Ault, James
Danner, Alan Long
7393 Township Rd. 89
Ada, OH 45810

Marion Township Trustees
Attn: Leonard Guyton, Robert
Preston, Robert Underwood
8315 State Road 195
Alger, OH 45812

Roundhead Township Trustees
Attn: Gary Harpster, Michael
Lautenschlager, James Lyle
15336 State Route 235
Belle Center, OH 43310

McDonald Township Trustees
Attn: John Acheson, Rex
Canfield, Darren Krock
7830 County Road 200
Belle Center, OH 43310

Taylor Creek Township Trustees
Attn: Kenneth Kearns, Randy
Rader, Larry Phillips
11694 County Road 190
Kenton, OH 43326

Hardin County Commissioners
c/o Randy Paul, Clerk
One Courthouse Square, Suite 100
Kenton, OH 43326

Mark Doll
Hardin County Regional
Planner
One Courthouse Square
Suite 130
Kenton, OH 43326

Mike Smith, P.E., P.S.
Hardin County Engineer
1040 W. Franklin Street
Kenton, OH 43326

Mary Lou Johnson
Hardin County District Library
325 East Columbus Street
Kenton, OH 43326

Alger Public Library
100 W. Wagner
Alger, OH 45812-0018

Ada Public Library
320 N. Main St.
Ada, OH 45810

A sample copy of the letter is attached as Exhibit 1.

A letter and courtesy copies of the Update were provided to the following:

Megan Seymour
Wildlife Biologist
US Fish & Wildlife Service
4625 Morse Road, Suite 104
Columbus OH 43230

Leonard Brown,
Deputy Director
ODOT District 1
1885 North McCullough St.
Lima, Ohio 45801

Mike Blaich
Federal Aviation Administration
Air Traffic Airspace Branch, ASW-520
2601 Meachum Blvd.
Forth Worth, TX 76137

Rebecca Rutherford
Chief of Ohio Section
U.S. Army Corps of Engineers
Huntington District
Regulatory Branch (OR-F)
502 8th Street
Huntington, WV 25701-2070

Allan Sisselman
Chief of Ohio Section
U.S. Army Corps of Engineers
Buffalo District
1776 Niagara Street
Buffalo, NY 14207-3199

Denise Marmer
U.S. Army Corps of Engineers,
Great Lakes & Ohio River Division
550 Main Street, Room 10032
Cincinnati, Ohio 45202-3222

Hardin County Chamber and
Business Alliance
Attn: John Hohn, VP of
Economic Development
225 South Detroit Street
Kenton, Ohio 43326

A sample copy of the courtesy letter sent to these offices is attached as Exhibit 2.

The copies of the Update were sent by regular U.S. mail on November 11, 2009.

Respectfully submitted on behalf of
HARDIN WIND ENERGY LLC



Sally W. Bloomfield
Matthew W. Warnock
BRICKER & ECKLER LLP
100 South Third Street
Columbus, OH 43215-4291
Telephone: (614) 227-2368; 227-2388
Facsimile: (614) 227-2390
E-Mail: sbloomfield@bricker.com
mwarnock@bricker.com

CERTIFICATE OF SERVICE

I hereby certify that the foregoing November 12, 2009 Update to the Amended Application was served upon the following parties of record via regular U.S. Mail this 12th day of November 2009.

Sally W. Bloomfield

Larry Gearhardt
Chief Legal Counsel
Ohio Farm Bureau Federation
280 North High Street
P.O. Box 182383
Columbus, OH 43218-2383



Bricker & Eckler
ATTORNEYS AT LAW

COLUMBUS | CLEVELAND
CINCINNATI-DAYTON

BRICKER & ECKLER LLP
100 South Third Street
Columbus, Ohio 43215-4291
MAIN: 614.227.2300
FAX: 614.227.2390

www.bricker.com
info@bricker.com

Sally W. Bloomfield
614.227.2368
sbloomfield@bricker.com

November 11, 2009

Via Regular Mail

Mayor Gary Ritzler
City of Kenton
111 W. Franklin St.
Kenton, OH 43326

**Re: Ohio Power Siting Board Application of Hardin Wind Energy LLC
for a Certificate to Site a Wind-Powered Electric Generation
Facility in Hardin County, Ohio – Case No. 09-479-EL-BGN**

Dear Mayor Ritzler:

For your information, I am enclosing a document entitled an "Update to the Hardin Wind Energy LLC Amended Application to the Ohio Power Siting Board" dated November 12, 2009. On October 9, 2009, I sent you a copy of the accepted, complete Amended Application for a Certificate to Site a Wind-Powered Electric Generation Facility in Hardin County, Ohio for a 300 megawatt (MW) wind-powered electric generation facility in the western portion of Hardin County that will spread across 23,000 acres of leased land in Hardin County in portions of the townships of Lynn, Cessna, Marion, Roundhead, McDonald, and Taylor Creek.

This update contains a summary of updated figures in the Amended Application as well as updated maps for a portion of the Hardin Wind Energy LLC. In the Amended Application, ten turbine locations in the midst of other turbine locations were inadvertently omitted. This information along with the Amended Application gives the reader all the information about the proposed 203 turbine locations in the Project Area.

You may access all the filings in this case at the PUCO website at <http://www.puc.state.oh.us/> and then clicking on "DIS" on the left hand column of the homepage; once the Docket Information System screen appears, type the case number for the Hardin Wind Energy Amended Application, Case No. 09-479-EL-BGN, and follow the instructions to retrieve copies of filings.

If you have any questions, you may contact Nazre Adum of Hardin Wind Energy LLC at (301) 610-6417 or nadum@invenenergyllc.com.

Sincerely,

Sally W. Bloomfield

Enclosure: Copy of Update



Bricker & Eckler
ATTORNEYS AT LAW

COLUMBUS / CLEVELAND
CINCINNATI-DAYTON

BRICKER & ECKLER LLP
100 South Third Street
Columbus, Ohio 43215-4291
MAIN: 614.227.2300
FAX: 614.227.2390

www.bricker.com
info@bricker.com

Sally W. Bloomfield
614.227.2368
sbloomfield@bricker.com

November 11, 2009

Ms. Megan Seymour
Wildlife Biologist
US Fish & Wildlife Service
4625 Morse Road, Suite 104
Columbus, OH 43230

**Re: Ohio Power Siting Board Application of Hardin Wind Energy LLC
for a Certificate to Site a Wind-Powered Electric Generation
Facility in Hardin County, Ohio -- Case No. 09-479-EL-BGN**

Dear Ms. Seymour:

For your information, I am enclosing a courtesy copy of a document entitled "Update to the Hardin Wind Energy LLC Amended Application to the Ohio Power Siting Board" dated November 12, 2009. On October 9, 2009, I sent you a courtesy copy of the accepted, complete Amended Application for a Certificate to Site a Wind-Powered Electric Generation Facility in Hardin County, Ohio for a 300 megawatt (MW) wind-powered electric generation facility in the western portion of Hardin County that will spread across 23,000 acres of leased land in Hardin County in portions of the townships of Lynn, Cessna, Marion, Roundhead, McDonald, and Taylor Creek.

This update contains a summary of updated figures in the Amended Application as well as updated maps for a portion of the Hardin Wind Energy LLC. In the Amended Application, ten turbine locations in the midst of other turbine locations were inadvertently omitted. This information along with the Amended Application gives the reader all the information about the proposed 203 turbine locations in the Project Area.

You may access all the filings in this case at the PUCO website at <http://www.puc.state.oh.us/> and then clicking on "DIS" on the left hand column of the homepage; once the Docket Information System screen appears, type the case number for the Hardin Wind Energy Amended Application, Case No. 09-479-EL-BGN, and follow the instructions to retrieve copies of filings.

If you have any questions, you may contact Nazre Adum of Hardin Wind Energy LLC at (301) 610-6417 or nadum@invenenergyllc.com.

Sincerely,

Sally W. Bloomfield

Enclosure: Copy of Update