



76 South Main St.
Akron, Ohio 44308

1-800-633-4766

February 20, 2009

Ms. Renee J. Jenkins
Director, Administration Department
Secretary to the Commission
Docketing Division
The Public Utilities Commission of Ohio
180 East Broad Street
Columbus, OH 43215-3793

**Letter of Notification
Brookside-Cloverdale 138 kV Transmission
Line Reconductoring
Case No. 09-136 -EL-BLN**

RECEIVED-DOCKETING DIV
2009 FEB 23 AM 9:22
PUCO

Dear Ms. Jenkins:

In accordance with Rule 4906-11-01, American Transmission Systems, Incorporated ("ATSI"), transmit one (1) original and eleven (11) copies of the enclosed Letter of Notification for the above captioned project. In this project, ATSI is proposing to reconductor two sections of the Brookside-Cloverdale 138 kV Transmission Line. The first section to be reconducted is an approximately 20.50 mile section extending from the Cloverdale Substation located in Massillon, Ohio to the first transmission structure west of the Ross Substation tap located in Wooster, Ohio. The second section to be reconducted is an approximately ¼ mile section from the Brookside Substation in Ashland, Ohio to the second tower south of the substation. This will be accomplished by replacing the existing 336.4 kmil 30/7 ACSR conductor with new 336.4 ACSS TW conductor. The static wire will remain the same. This Project will also install two new switch structures, one to the east and one to the west of the Ross Substation tap, and two new tangent structures placed directly across from the switches.

The Project area is located in an existing transmission corridor extending in Tuscarawas Township and the City of Massillon, Stark County, Ohio; Wayne, Green, East Union and Sugar Creek Townships, Wayne County, Ohio; and the City of Ashland, Ashland County, Ohio. The entire Project will be built on land that already is used by the applicants for existing transmission facilities. As such, there should be little or no incremental land-use impact for the affected communities.

Please be advised of the following:

- | | |
|--|--|
| a) Name and address of the applicants: | American Transmission Systems, Incorporated
76 South Main Street
Akron, Ohio 44308 |
|--|--|

This is to certify that the images appearing are an accurate and complete reproduction of a case file document delivered in the regular course of business.

Technician TM Date Processed 2/23/2009

- b) Name of proposed facilities: Brookside-Cloverdale 138kV Transmission Line Reconductoring
- c) Location of proposed facilities: The Project area is located in an existing transmission corridor extending in Tuscarawas Township and the City of Massillon, Stark County, Ohio; Wayne, Green, East Union and Sugar Creek Townships, Wayne County, Ohio; and the City of Ashland, Ashland County, Ohio.
- d) Description of proposed facilities: The Project involves reconductoring two sections of the Brookside-Cloverdale 138 kV Transmission Line. The first section to be reconducted is an approximately 20.50 mile section extending from the Cloverdale Substation located in Massillon, Ohio to the first transmission structure west of the Ross Substation tap located in Wooster, Ohio. The second section to be reconducted is an approximately ¼ mile section from the Brookside Substation in Ashland, Ohio to the second tower south of the substation.
- e) Applicant's representative: Scott M. Humphrys, Associate Distribution Specialist
Energy Delivery Technical Services
FirstEnergy Service Company
76 South Main Street
Akron, OH 44308-1890

After docketing this filing, please return one time-stamped copy of the Letter of Notification for our records to us in the enclosed envelope. We have provided a copy of the Letter of Notification by certified mail, with return receipt requested, to each official of the political subdivisions immediately affected by the proposed project as listed in the attached Exhibit 1. Copies of the transmittal letters addressed to the local government representatives of Tuscarawas Township and the City of Massillon, Stark County, Ohio; Wayne, Green, East Union and Sugar Creek Townships, Wayne County, Ohio; and the City of Ashland, Ashland County, Ohio are enclosed for your file.

Should staff of the Ohio Power Siting Board desire further information or discussion of this submittal, please contact me at (330) 384-2526.

Sincerely,



Scott M. Humphrys
Associate Distribution Specialist
Energy Delivery Technical Services
FirstEnergy Service Company

Attachments

EXHIBIT 1
Brookside-Cloverdale 138 kV Transmission Line
Reconductoring
Case No. 09- -EL-BLN

Stark County

The Honorable Todd Bosley
Stark County Commissioner
County Office Building
110 Central Plaza South
Canton, OH 44702

The Honorable Dr. Peter Ferguson
Stark County Commissioner
County Office Building
110 Central Plaza South
Canton, OH 44702

The Honorable Tom Harmon
Stark County Commissioner
County Office Building
110 Central Plaza South
Canton, OH 44702

Mr. Michael J. Rehfus, P.E., P.S.
Stark County Engineer
5165 Southway S.W.
Canton, OH 44706

City of Massillon

The Honorable Francis H. Cicchinelli, Jr.
Mayor, City of Massillon
2105 Cyprus Dr. SE
Massillon, OH 44646

Mr. Donnie Peters, Jr.
5th Ward Councilman
Massillon City Council
1444 Tremont Ave. SW
Massillon, OH 44647

The Honorable Glenn Gamber
President of Council,
Massillon City Council
1610 Overlook Ave. SW
Massillon, OH 44647

Ms. Mary Beth Bailey
Clerk of Council
Massillon City Council
1 James Duncan Plaza
Massillon, OH 44646

Tuscarawas Township

Mr. John Speicher
Tuscarawas Township Trustee
11876 Sarbach ST. SW
Massillon, OH 44647

Mr. Dean C. Green
Tuscarawas Township Trustee
11989 Lochwood St. SW
Massillon, OH 44647

Ms. Celeste M. Dehoff
Tuscarawas Township Trustee
1590 Manchester Ave. NW
Massillon, OH 44647

Ms. Debra Maier
Tuscarawas Township Fiscal Officer
13520 Barrs St. SW
Massillon, OH 44647

Wayne County

The Honorable Cheryl A. Noah
Wayne County Commissioner
County Administration Building
428 West Liberty Street
Wooster, OH 44691

The Honorable Ann M. Obrecht
Wayne County Commissioner
County Administration Building
428 West Liberty Street
Wooster, OH 44691

The Honorable Scott S. Wiggam
Wayne County Commissioner
County Administration Building
428 West Liberty Street
Wooster, OH 44691

Mr. Roger K. Terrill, P.E., P.S.
Wayne County Engineer
3151 West Old Lincoln Way
Wooster, OH 44691

Wayne Township

Mr. John A. Buss
Wayne Township Trustee
7859 Geyers Chapel Road
Smithville, OH 44677

Mr. Bill Rickett
Wayne Township Trustee
7859 Geyers Chapel Road
Smithville, OH 44677

Mr. Howard W. Stahl
Wayne Township Trustee
7859 Geyers Chapel Road
Smithville, OH 44677

Ms. Judy A. Buss
Wayne Township Fiscal Officer
7859 Geyers Chapel Road
Smithville, OH 44677

Green Township

Mr. Homer Hostetler
Green Township Trustee
4360 Troyer Road
Smithville, OH 44677

Mr. Scott D. Imhoff
Green Township Trustee
4360 Troyer Road
Smithville, OH 44677

Mr. Donald E. Dravenstott
Green Township Fiscal Officer
4360 Troyer Road
Smithville, OH 44677

Mr. Donald Zimmerly
Green Township Trustee
4360 Troyer Road
Smithville, OH 44677

East Union Township

Mr. Dan Hodge
East Union Township Trustee
P.O. Box 222
Apple Creek, OH 44606

Mr. Kevin A. Gray
East Union Township Trustee
P.O. Box 222
Apple Creek, OH 44606

Mr. Louis Amicangelo
East Union Township Trustee
P.O. Box 222
Apple Creek, OH 44606

Ms. Valorie L. Lewis
East Union Township Fiscal Officer
P.O. Box 222
Apple Creek, OH 44606

Sugar Creek Township

Mr. Glen Frantz
Sugar Creek Township Trustee
P.O. Box 224
Dalton, OH 44618

Mr. Craig Limbach
Sugar Creek Township Trustee
P.O. Box 224
Dalton, OH 44618

Mr. Melvin R. Wyss
Sugar Creek Township Trustee
P.O. Box 224
Dalton, OH 44618

Mr. Jerry W. Berg
Sugar Creek Township Fiscal Officer
P.O. Box 224
Dalton, OH 44618

Ashland County

The Honorable Kim Edwards
Ashland County Commissioner
Ashland County Office Building
110 Cottage Street
Ashland, OH 44805

The Honorable Michael Welch
Ashland County Commissioner
Ashland County Office Building
110 Cottage Street
Ashland, OH 44805

The Honorable Barb Queer
Ashland County Commissioner
Ashland County Office Building
110 Cottage Street
Ashland, OH 44805

Mr. Edward J. Meixner, P.E., P.S.
Ashland County Engineer
1511 Cleveland Avenue
Ashland, OH 44805

City of Ashland

The Honorable Glen P. Stewart
Mayor, City of Ashland
206 Claremont Avenue
Ashland, OH 44805

Ms. Valerie Bishoff
Council Clerk, Ashland City Council
206 Claremont Avenue
Ashland, OH 44805

The Honorable Paul Wertz
Council President, Ashland City Council
206 Claremont Avenue
Ashland, OH 44805

City Engineer's Office
City of Ashland
206 Claremont Avenue
3rd Floor
Ashland, OH 44805

**AMERICAN TRANSMISSION SYSTEMS, INCORPORATED
A SUBSIDIARY OF FIRSTENERGY CORP.**

LETTER OF NOTIFICATION

**BROOKSIDE-CLOVERDALE 138 kV
TRANSMISSION LINE RECONDUCTORING
PROJECT**

OPSB CASE NO. 09- 136 -EL-BLN

February 20, 2009

**RECEIVED-DOCKETING DIV
2009 FEB 23 AM 9:22
PUCO**

**American Transmission Systems, Incorporated
76 South Main Street
Akron, Ohio 44308**

**LETTER OF NOTIFICATION
BROOKSIDE-CLOVERDALE 138kV
TRANSMISSION LINE RECONDUCTORING**

The following information is being provided in accordance with the procedures delineated in Ohio Administrative Code Section 4906-11-01: Letter of Notification Requirements of the Rules and Regulations of the Ohio Power Siting Board.

4906-11-01 (B): Need Statement

4906-11-01 (B) (1) a.: Name and Reference Number

Name of Project: Brookside-Cloverdale 138 kV Transmission Line
Reconductoring Project ("Project")

2008 LTFR Reference: This project is not identified in the FirstEnergy Corp. 2008 Long-Term Forecast Report (LTFR) submitted to the Public Utility Commission of Ohio in Case Number 08-504-EL-FOR.

4906-11-01 (B) (1) b.: Brief Description of Project

In this Project, American Transmission Systems, Incorporated ("ATSI"), a FirstEnergy Corp. subsidiary, is proposing to reconductor two sections of the Brookside-Cloverdale 138 kV Transmission Line. The first section to be reconducted is an approximately 20.50 mile section extending from the Cloverdale Substation located in Massillon, Ohio to the first transmission line tower west of the Ross Substation tap located in Wooster, Ohio. The second section to be reconducted is an approximately ¼ mile section from the Brookside Substation in Ashland, Ohio to the second tower south of the substation. This will be accomplished by replacing the existing 336.4 kmil 30/7 ACSR conductor with new 336.4 ACSS TW conductor. The static wire will remain the same. The portion of the transmission lines between these two sections is in a 6-wired configuration with sufficient capacity so that it does not need to be reconducted at this time. This Project will also install two (2) new switch structures, in section one of the project, one to the east and one to the west of

the Ross Substation tap as well as two (2) new 138 kV tangent structures placed directly across from the switch structures. Exhibits 1 and 2 show the General Location of the Project and the two sections of Brookside-Cloverdale 138 kV transmission line being reconductored. The general layout of the Project is shown in Exhibits 3 and 4, and the new switch structures and tangent structures are shown in Exhibits 5 and 6.

The Project is located in Tuscarawas Township and the City of Massillon, Stark County, Ohio; Wayne, Green, East Union and Sugar Creek Townships, Wayne County, Ohio; and the City of Ashland, Ashland County, Ohio. The existing and reconductored Transmission Line will be owned and operated by ATSI. The Brookside – Cloverdale 138 kV Transmission Line shares support structures with the Cloverdale – East Wooster 138 kV Transmission Line up to one structure immediately east of the Ross Substation Tap. The Brookside –Cloverdale 138 kV Transmission Line is located on the north side of the structures, then proceeds as a six wire configuration from one (1) structure immediately west of the Ross Substation tap where the Cloverdale –East Wooster 138 kV Transmission Line branches off to the south west.

4906-11-01 (B) (1): c. Why the Project Meets the Requirements for a Letter of Notification

The project meets the requirements for a Construction Notice and a Letter of Notification because the project is within the types of project defined by Items (3) and (4) of the Application Requirement Matrix for Electric Power Transmission Lines in Appendix A of 4906-1-01 of the Ohio Administrative Code which state:

- (3) Replacing conductors on existing structures with larger or bundled conductors.*
- (4) Replacing electric power transmission line structure(s) with a different type of structure(s) within an existing electric power transmission line or adding structure(s) within an existing electric power transmission line and:
 - (a) Two miles or less of new right-of-way required.**

The proposed Project replaces the existing conductors of the Transmission Line with new conductors and installs two new switch structures. As the project meets the requirements for a Construction Notice and a Letter of Notification, Rule 4906-5-02 (A) of the Ohio Administrative Code indicates that a Letter of Notification be filed.

4906-11-01 (B) (2): Need for the Project

Reconductoring the two sections of the Brookside-Cloverdale 138 kV Transmission Line between the Cloverdale and Ross Substations and near the Brookside Substation is needed to resolve overloading on the Brookside-Cloverdale 138 kV Transmission Line, as indicated by 2007 actual line loadings. The Brookside-Cloverdale 138 kV Transmission Line exceeds its summer normal rating during peak summer conditions and exceeds summer emergency rating for the loss of the Galion – Ohio Central 345 kV Transmission Line, both NERC planning criteria violations. By reconductoring the two sections of 336.4 ACSR with 336.4 ACSS TW conductor, loadability will be increased without changing load flow patterns while avoiding overloading of additional transmission lines, including the Cloverdale-Torrey 138 kV and the Canton Central-Cloverdale 138 kV Transmission lines which are interconnect lines with American Electric Power Co., Inc. (AEP).

4906-11-01 (B) (3): Location Relative to Existing or Proposed Lines

The location of the Project relative to existing or proposed transmission lines is shown in the FirstEnergy System Facilities map, included as the last page of Chapter 3 of the confidential portion of the FirstEnergy Corp. 2008 Long-Term Forecast Report submitted to the PUCO in case no. 08-504-EL-FOR under rules 4901:5-5:04 (C) of the Ohio Administrative Code. The map is incorporated by reference only. This map shows ATSI's 345 kV and 138 kV transmission lines and transmission substations, including the location of the Brookside-Cloverdale 138 kV transmission line. The project area is located approximately 6 ¾ - 8 inches (11 by 17 inch printed version) from the left edge of the map box and 5 ½ inches (11 by 17 inch printed version) from the bottom of the map box. The general location of the Project is shown in Exhibits 1 and 2. The general layout of the Project is shown in Exhibits 3 and 4.

4906-11-01 (B) (4): Alternatives Considered

Alternatives considered were to reconnector the Brookside-Cloverdale 138 kV Transmission Line with 795 ACSR or construct a new 138 kV switching station at the Ross Substation. Reconductoring the line with the 795 ACSR would have caused loading issues on the Cloverdale-Torrey 138 kV and the Canton Central-Cloverdale 138 kV Transmission lines, which are interconnect lines with AEP. By constructing a new 138 kV switching station at the Ross Substation site, which was not fully studied, it is anticipated that there would be greater social and environmental impact than the proposed Project.

4906-11-01 (A) (B): Construction Schedule

Construction of the project is expected to begin as early as May 1, 2009 and be completed by October 31, 2010. It is expected that the new switches will be installed in May 2009, and the reconductoring work will begin in the fall of 2009.

4906-11-01 (B) (6): Area Map

Exhibits 1 and 2 depict the General Project Location. To locate and view the project site from the Columbus, Ohio area, travel north on I-71 toward Cleveland approximately 67.7 miles. Take exit 176 towards Wooster, 0.5 miles. Merge onto US-30 East and proceed for approximately 26.8 miles. Take the State Highway 83 N exit toward Lodi/State Highway 3 N/Medina. Merge onto OH-3 N/OH-83 N, 0.8 miles. Take the OH-585 exit toward Akron Road/Bowman Street. Turn left at Akron Road/OH-585 and proceed 2.4 miles. Sharply turn right at 68/N Geyers Chapel Road. The Ross Substation will be on west side of the road in 0.3 miles. To view the first section of line to be reconducted, proceed from the Ross Substation approximately 8 miles southeast and then approximately 12 miles east to the Cloverdale Substation. To view the second section of line, proceed from the Ross Substation approximately 4 miles northwest and then approximately 17 miles west.

4906-11-01 (B) (7): Property Owner List

The compilation of this list was not necessary because the ATSI already possesses easements and all necessary legal rights to construct and operate this facility.

4906-11-01 (C): Technical Features of the Project

4906-11-01 (C) (1): Operating Characteristics

The reconductored Transmission Line will have the following characteristics:

Voltage:	138 kV
Conductors:	
Existing – to be removed	336.4 kcmil 30/7 ACSR
New – to be installed	336.4 kcmil ACSS/TW
Static wire:	
Existing – to remain	Alcoa composite optical Ground Wire (24/48mm ²)/ 504-12 Fibers
Insulators:	138 kV polymer horizontal post or suspension insulators
New Structures:	Exhibit5- Switch Structure

The proposed project is located within the existing 100 foot right-of-way of the Brookside-Cloverdale 138 kV Transmission Line, and no new right-of-way is required.

4906-11-01 (C) (2) (a): Calculated Electric and Magnetic Fields

The following table itemizes the line loading of the Brookside-Cloverdale 138 kV transmission line. The normal line loading represents FirstEnergy's peak system load for the transmission lines. The emergency line loading represents the maximum line loading under contingency operation. The winter rating is based on the continuous maximum conductor ratings (MCR) of the circuits for the 336.4 kcmil ACSS/TW conductors and an ambient temperature of zero degrees centigrade (32 deg. F), wind speed of 1.3 miles per hour, and a circuit design operating temperature of 200 degrees centigrade (392 deg. F).

Line Name	Normal Loading Amps	Emergency Loading Amps	Winter Rating Amps
Brookside-Cloverdale 138 kV Transmission Line	465	830	1050
Cloverdale-East Wooster 138 kV Transmission Line	197	280	760

The following EMF calculations were performed using the EPRI EXPOCALC program software. This program software assumes the input transmission line configuration is located on flat terrain. Also, a balanced, three-phase circuit loading is assumed for the transmission circuit. The calculation is based on a model of the Brookside-Cloverdale 138 kV Transmission Line and the Cloverdale – East Wooster 138 kV Transmission Line. The model is based on a 100-foot wide right-of-way and a minimum conductor ground clearance of 24 feet.

EMF CALCULATIONS		Electric Field kV/meter	Magnet Field mGauss
Normal Loading	Under Lowest Conductors	1.43	68.2
	At Right-of-Way Edges	0.128 / 0.128	5.9/19.8
Emergency Loading	Under Lowest Conductors	1.43	121.43
	At Right-of-Way Edges	0.128 / 0.128	11.71/37.09
Winter Rating	Under Lowest Conductors	1.43	161.31
	At Right-of-Way Edges	0.128 / 0.128	17.66/37.28

4906-11-01 (C) (2) (b): EMF Discussion

Background Information

Electric and magnetic fields (EMFs) are naturally occurring in the environment and can be found in the Earth's interior and in the human body. EMFs are generated essentially anywhere where there is a flow of electricity, including electrical appliances and power equipment. Electric fields are associated with the voltage of the source; magnetic fields are associated with the flow of current in a wire. The strength of these fields decreases rapidly with distance from the source. EMFs associated with electricity use are not disruptive to cells like x-rays or ultraviolet rays from the sun. EMF fields are thought to be too weak to break molecules or chemical bonds in cells. Scientists have conducted extensive research over the past two decades to determine whether EMFs are associated with adverse health effects, and although the research and debate of this issue continues, at this time there is no firm basis to conclude that EMFs cause adverse health effects. A number of independent scientific panels have reviewed the research and have stated that there is no basis to conclude that EMFs cause adverse health effects nor has it been shown that levels in everyday life are harmful.

Recent Developments

As a part of the National Energy Policy Act of 1992, the Electric and Magnetic Fields Research and Public Information Dissemination (EMF RAPID) program was initiated within the five-year effort under the National EMF Research Program. The culmination of this five-year effort resulted in a final RAPID Working Group report, which was released for public review in August 1998. The Director of the National Institutes of Environmental Health Sciences (NIEHS) then prepared a final report to Congress after receiving public comments. The NIEHS' Director's final report, released to Congress on May 4, 1999, concluded that extremely low frequency electric and magnetic fields (ELF-EMF) exposure cannot be recognized at this time as entirely safe because of weak scientific evidence that exposure may pose a leukemia hazard. The Director further stated that the conclusion of this report is insufficient to warrant aggressive regulatory concern.

Sources for Additional Information

The following websites sponsored by federal agencies or other organizations provide additional information on EMF:

- Centers for Disease Control/National Institute for Occupational Safety and Health: <http://www.cdc.gov/niosh/topics/emf/>
- National Institute of Environmental Health Sciences (NIEHS) EMF Rapid Program: <http://www.niehs.nih.gov/emfrapid/home.htm>

4906-11-01 (C) (3): Estimated Costs

The following are the estimated capital costs by FERC Accounts for the proposed project:

Account	Cost
350 Land Rights, Engineering, etc.	\$ 0
355 Poles and Fixtures	\$ 55,000
356 Overhead Conductors & Devices	\$ 787,000
Removal	\$ 134,000
Total	\$ 976,000

4906-11-01 D: Socioeconomic Data

4906-11-01 (D) (1): Land Use

The existing land use in the area of the proposed transmission line reconductoring is agricultural and residential. Based on the U.S. Bureau of Census estimates, the 2000 populations of Tuscarawas Township was 6,093, the City of Massillon was 31,325 and Stark County was 378,098; Wayne Township was 4,034, Green Township was 12,194, East Union Township was 6,527, Sugar Creek Township was 6,502 and Wayne County was 111,564; the City of Ashland was 21,249 and Ashland County was 52,523.

4906-11-01 (D) (2): Agricultural Land

Agricultural land use exists throughout the area of the project. As the existing overhead electric transmission line passes above agricultural land use, it generally is compatible with agricultural land use. Other than temporary impacts for construction access, no significant changes or impacts to the agricultural land use are anticipated.

4906-11-01 (D) (3): Archaeological or Cultural Resources

The existing transmission line is located in an existing transmission line corridor and shares transmission structures with the Cloverdale – East Wooster 138 kV Transmission Line. Given the nature of the project, it is unlikely that any archaeological or cultural resources would be disturbed by the limited nature of reconductoring the transmission line and installing two new switch structures.

As part of ATSI's investigation of the project site, a search of the Ohio Historic Preservation Office (OHPO) National Register of Historic Places on-line database was conducted and did not identify the existence of any historic sites within the project area. Properties in the OHPO database include all Ohio listings on the National Register of Historic Places as well as districts, sites, buildings, structures, and objects that are significant in American history, architecture, archeology, engineering, and culture.

4906-11-01 (D) (4) (a): Documentation of Letter of Notification Transmittal

This Letter of Notification is being provided concurrently to the following officials of Tuscarawas Township and the City of Massillon, Stark County, Ohio; Wayne, Green, East Union and Sugar Creek Townships, Wayne County, Ohio; and the City of Ashland, Ashland County, Ohio.

Stark County

The Honorable Todd Bosley
Stark County Commissioner
County Office Building
110 Central Plaza South
Canton, OH 44702

The Honorable Dr. Peter Ferguson
Stark County Commissioner
County Office Building
110 Central Plaza South
Canton, OH 44702

The Honorable Tom Harmon
Stark County Commissioner
County Office Building
110 Central Plaza South
Canton, OH 44702

Mr. Michael J. Rehfus, P.E., P.S.
Stark County Engineer
5165 Southway S.W.
Canton, OH 44706

City of Massillon

The Honorable Francis H. Cicchinelli, Jr.
Mayor, City of Massillon
2105 Cyprus Dr. SE
Massillon, OH 44646

Mr. Donnie Peters, Jr.
5th Ward Councilman
Massillon City Council
1444 Tremont Ave. SW
Massillon, OH 44647

The Honorable Glenn Gamber
President of Council,
Massillon City Council
1610 Overlook Ave. SW
Massillon, OH 44647

Mr. Keith A. Dylewski
Massillon City Engineer
151 Lincoln Way East
Massillon, OH 44646

Tuscarawas Township

Mr. John Speicher
Tuscarawas Township Trustee
11876 Sarbach ST. SW
Massillon, OH 44647

Mr. Dean C. Green
Tuscarawas Township Trustee
11989 Lochwood St. SW
Massillon, OH 44647

Ms. Celeste M. Dehoff
Tuscarawas Township Trustee
1590 Manchester Ave. NW
Massillon, OH 44647

Ms. Debra Maier
Tuscarawas Township Fiscal Officer
13520 Barrs St. SW
Massillon, OH 44647

Wayne County

The Honorable Cheryl A. Noah
Wayne County Commissioner
County Administration Building
428 West Liberty Street
Wooster, OH 44691

The Honorable Scott S. Wiggam
Wayne County Commissioner
County Administration Building
428 West Liberty Street
Wooster, OH 44691

The Honorable Ann M. Obrecht
Wayne County Commissioner
County Administration Building
428 West Liberty Street
Wooster, OH 44691

Mr. Roger K. Terrill, P.E., P.S.
Wayne County Engineer
3151 West Old Lincoln Way
Wooster, OH 44691

Wayne Township

Mr. John A. Buss
Wayne Township Trustee
7859 Geyers Chapel Road
Smithville, OH 44677

Mr. Howard W. Stahl
Wayne Township Trustee
7859 Geyers Chapel Road
Smithville, OH 44677

Mr. Bill Rickett
Wayne Township Trustee
7859 Geyers Chapel Road
Smithville, OH 44677

Ms. Judy A. Buss
Wayne Township Fiscal Officer
7859 Geyers Chapel Road
Smithville, OH 44677

Green Township

Mr. Homer Hostettler
Green Township Trustee
4360 Troyer Road
Smithville, OH 44677

Mr. Donald E. Dravenstott
Green Township Fiscal Officer
4360 Troyer Road
Smithville, OH 44677

Mr. Scott D. Imhoff
Green Township Trustee
4360 Troyer Road
Smithville, OH 44677

Mr. Donald Zimmerly
Green Township Trustee
4360 Troyer Road
Smithville, OH 44677

East Union Township

Mr. Dan Hodge
East Union Township Trustee
P.O. Box 222
Apple Creek, OH 44606

Mr. Kevin A. Gray
East Union Township Trustee
P.O. Box 222
Apple Creek, OH 44606

Mr. Louis Amicangelo
East Union Township Trustee
P.O. Box 222
Apple Creek, OH 44606

Ms. Valorie L. Lewis
East Union Township Fiscal Officer
P.O. Box 222
Apple Creek, OH 44606

Sugar Creek Township

Mr. Glen Frantz
Sugar Creek Township Trustee
P.O. Box 224
Dalton, OH 44618

Mr. Craig Limbach
Sugar Creek Township Trustee
P.O. Box 224
Dalton, OH 44618

Mr. Melvin R. Wyss
Sugar Creek Township Trustee
P.O. Box 224
Dalton, OH 44618

Mr. Jerry W. Berg
Sugar Creek Township Fiscal Officer
P.O. Box 224
Dalton, OH 44618

Ashland County

The Honorable Kim Edwards
Ashland County Commissioner
Ashland County Office Building
110 Cottage Street
Ashland, OH 44805

The Honorable Michael Welch
Ashland County Commissioner
Ashland County Office Building
110 Cottage Street
Ashland, OH 44805

The Honorable Barb Queer
Ashland County Commissioner
Ashland County Office Building
110 Cottage Street
Ashland, OH 44805

Mr. Edward J. Meixner, P.E., P.S.
Ashland County Engineer
1511 Cleveland Avenue
Ashland, OH 44805

City of Ashland

The Honorable Glen P. Stewart
Mayor, City of Ashland
206 Claremont Avenue
Ashland, OH 44805

Ms. Valerie Bishoff
Council Clerk, Ashland City Council
206 Claremont Avenue
Ashland, OH 44805

The Honorable Paul Wertz
Council President, Ashland City Council
206 Claremont Avenue
Ashland, OH 44805

Mr. James S. Cooper
City Engineer, City of Ashland
206 Claremont Avenue
3rd Floor
Ashland, OH 44805

Copies of the transmittal letters to these officials have been included with the transmittal letter submitting this Letter of Notification to the Ohio Power Siting Board.

4906-11-01 (D) (4) (b): Public Information Program

Ohio Edison's Area Managers will advise local officials of features and the status of the proposed transmission line Project as necessary.

4906-11-01 (D) (5): Current or Pending Litigation

There is no known current or pending litigation involving this project.

4906-11-01 (D) (6): Local, State, and Federal Requirements

There are no other known local, state, or federal requirements that must be met prior to commencement of construction of the proposed transmission line project.

4906-11-01 (E): Environmental Data

4906-11-01 (E) (1): Endangered, Threatened, and Rare Species Investigation

As part of our investigation, a request was submitted to the Ohio Department of Natural Resources (ODNR) on November 24, 2008 for section one and January 22, 2009 for section two, to research the presence of any endangered, threatened, or rare species within the project area. The ODNR's November 25, 2008 response for section one and January 22, 2009 response for section two, attached as Exhibits 7 and 8, indicated that they have no records within one half mile of the identified project area.

4906-11-01 (E) (2): Areas of Ecological Concern

A visual assessment of the Project area did not identify any areas of ecological concern in the immediate vicinity of the Project.

4906-11-01 (E) (3): Additional Information

Construction and operation of the proposed Project will be in accordance with the requirements specified in the latest revision of the NESC as adopted by the PUCO and will meet all applicable safety standards established by OSHA.

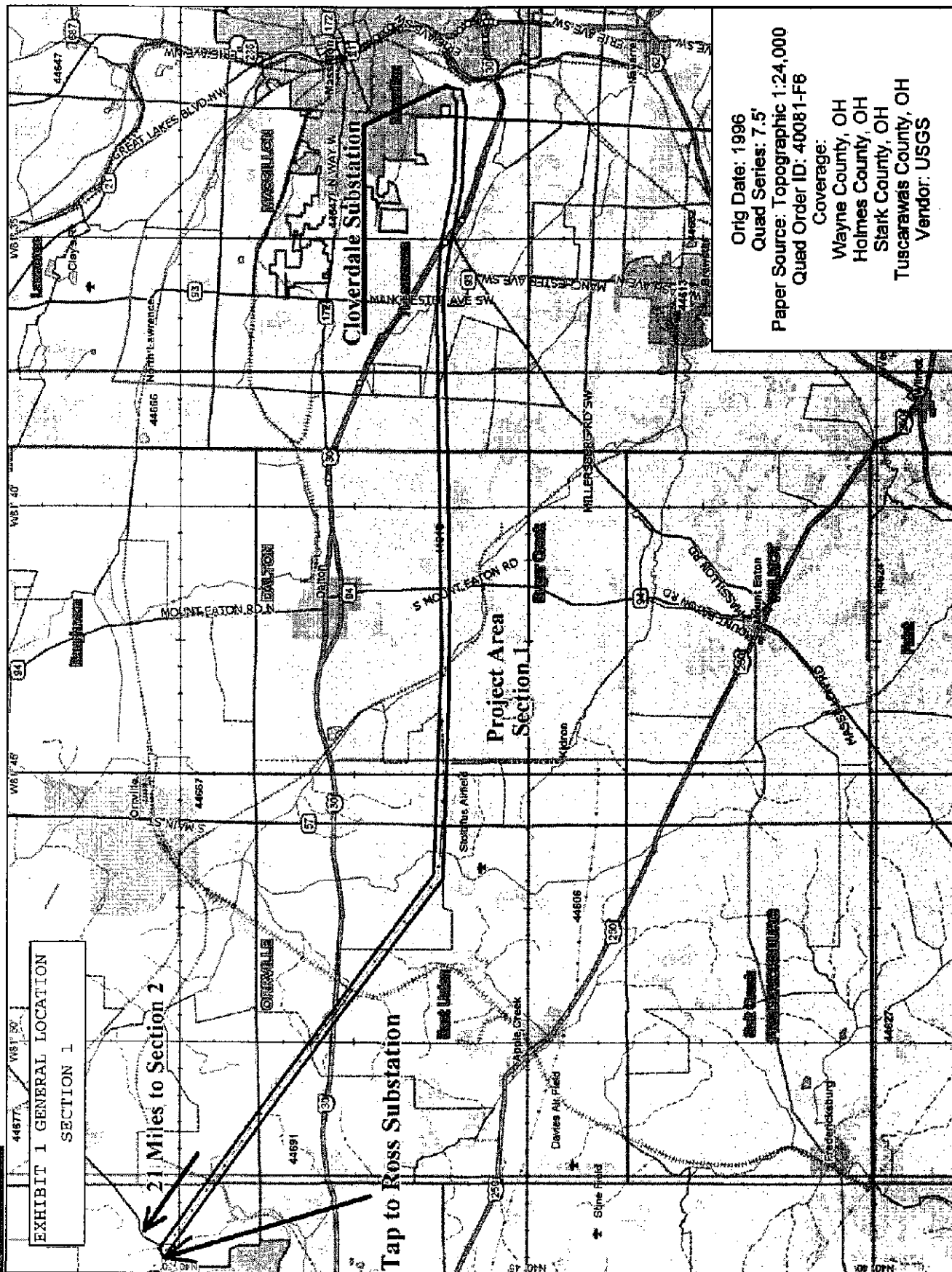

Data use subject to license.

© 2006 DeLorme. Topo USA® 6.0.

www.delorme.com

Scale 1: 137,500

25

1" = 2.17 mi Data Zoom 10-5

EXHIBIT 2
GENERAL LOCATION
SECTION 2

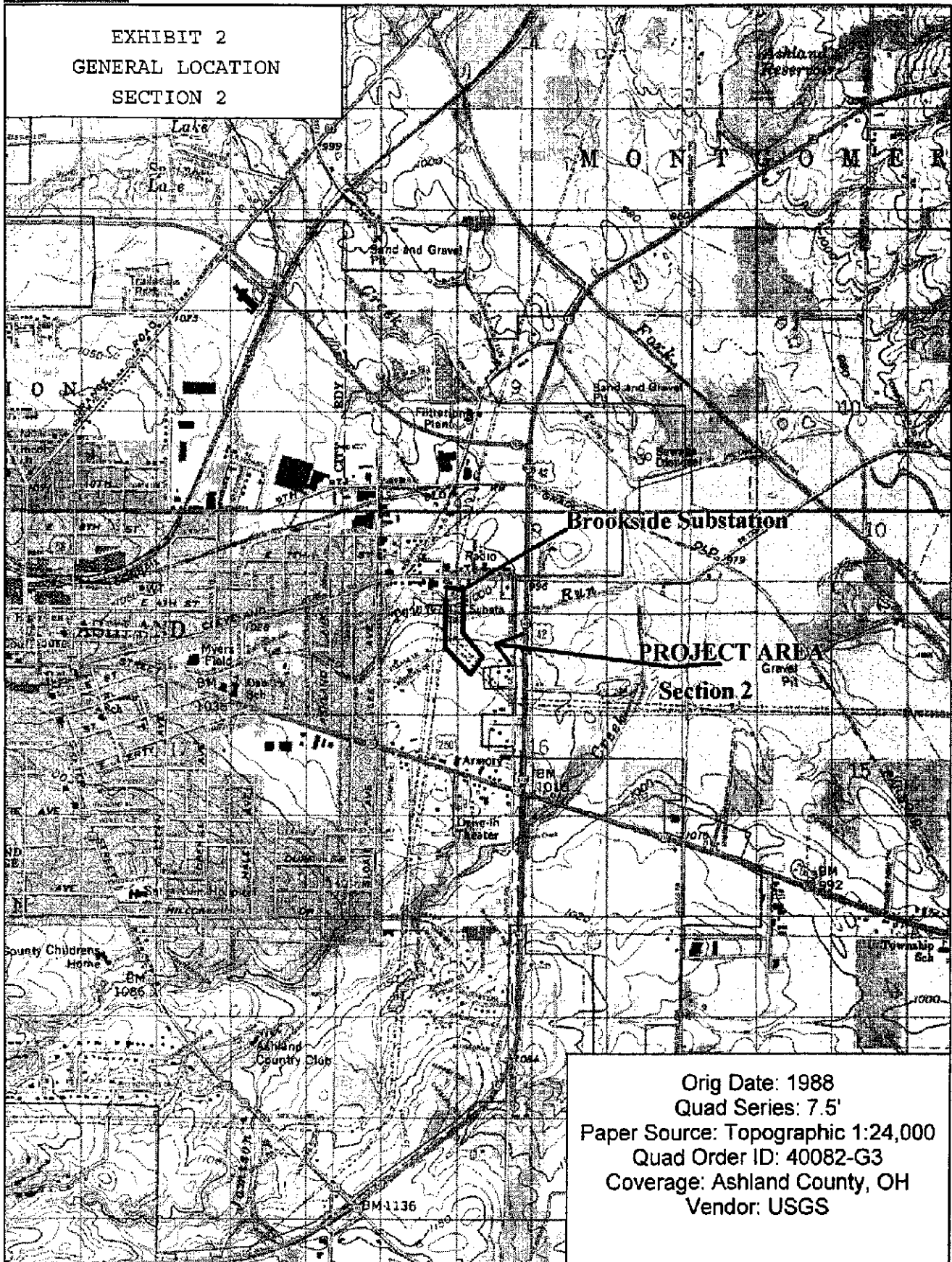

Orig Date: 1988
Quad Series: 7.5'
Paper Source: Topographic 1:24,000
Quad Order ID: 40082-G3
Coverage: Ashland County, OH
Vendor: USGS

Data use subject to license.

© 2006 DeLorme. Topo USA® 6.0.

www.delorme.com

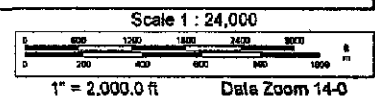

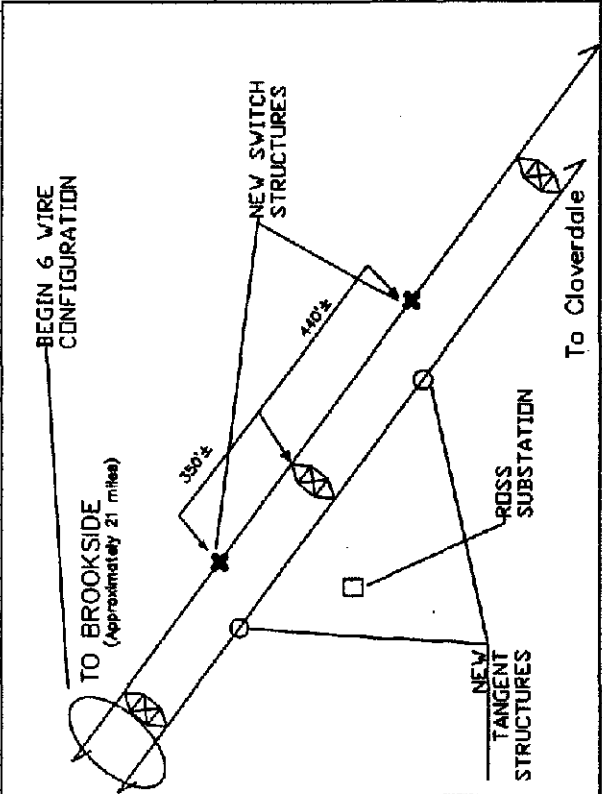
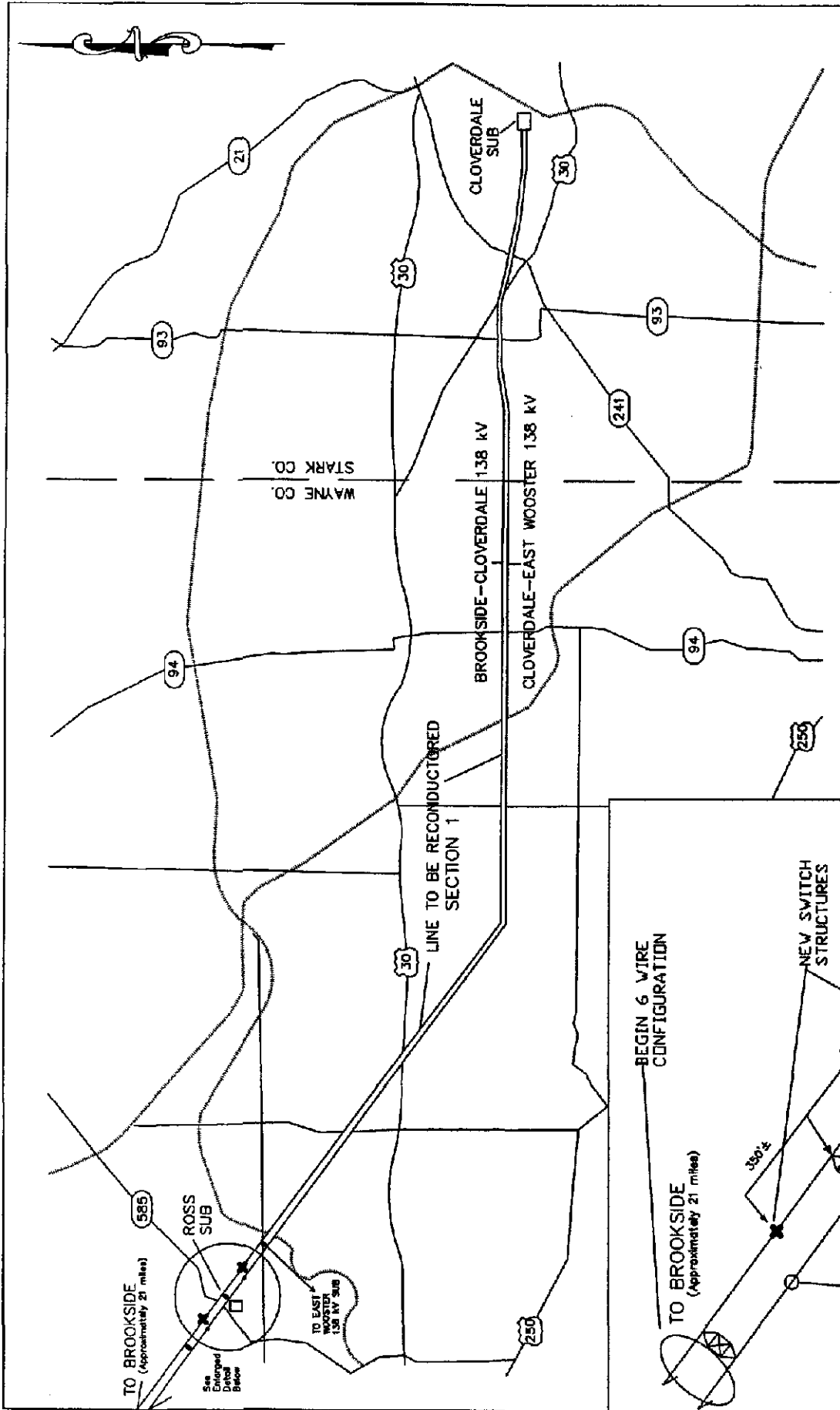

ATSI. BROOKSIDE - CLOVERDALE
 American Transmission Systems, Inc. 138 kV TRANSMISSION LINE PROJECT
 a subsidiary of Entergy Corp.

BROOKSIDE - CLOVERDALE 138 kV TRANSMISSION LINE
 SECTION 1
 RECONDUCTING PROJECT FROM CLOVERDALE SUB TO ROSS SUB TAP

EXHIBIT 3

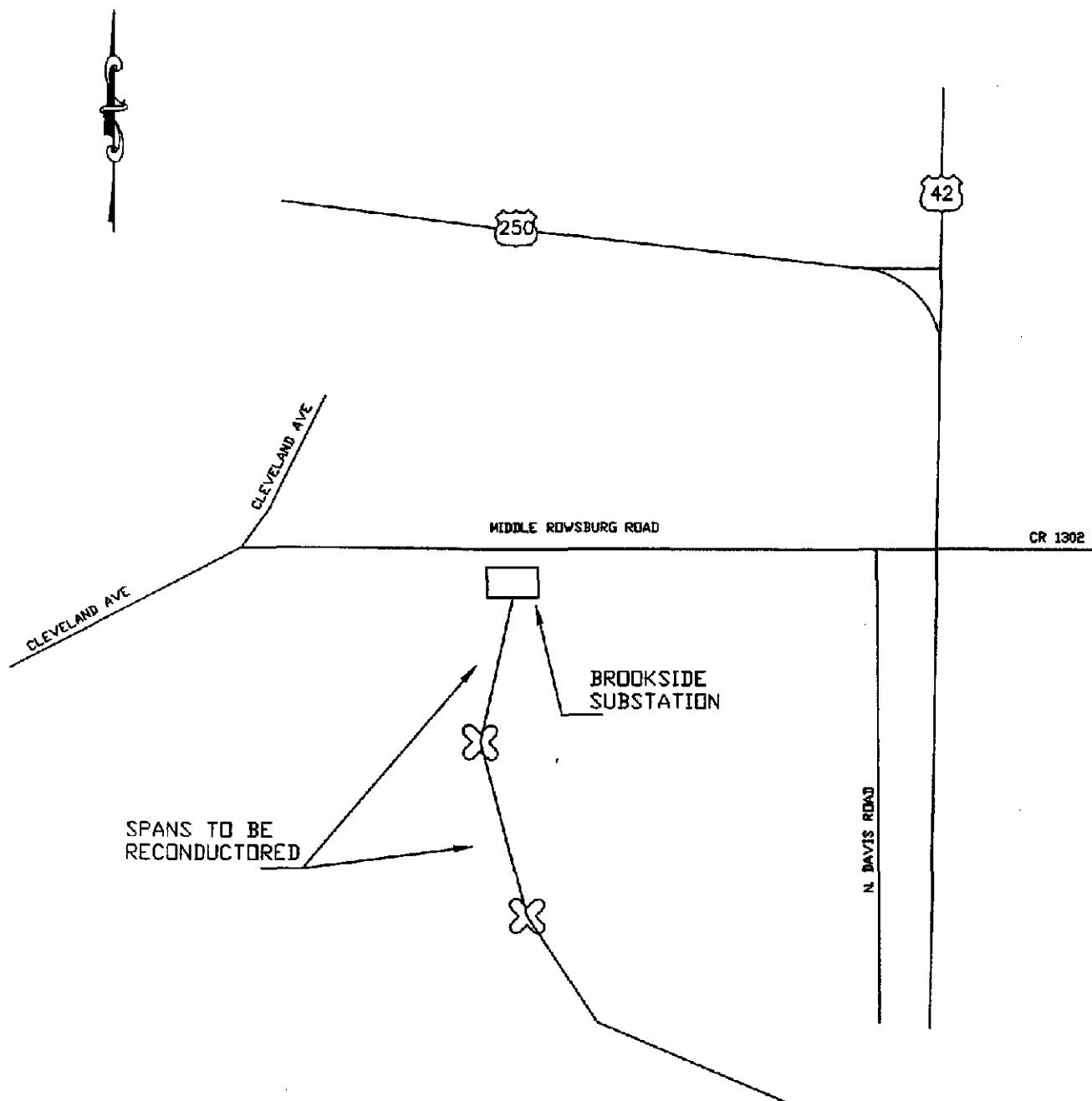

ATSI.

American Transmission Systems, Inc.
a subsidiary of Trillium Corp.

BROOKSIDE - CLOVERDALE

138 kV TRANSMISSION LINE PROJECT

BROOKSIDE - CLOVERDALE 138 kV TRANSMISSION LINE

SECTION 2

RECONDUCTORING PROJECT AT BROOKSIDE SUBSTATION

EXHIBIT 4

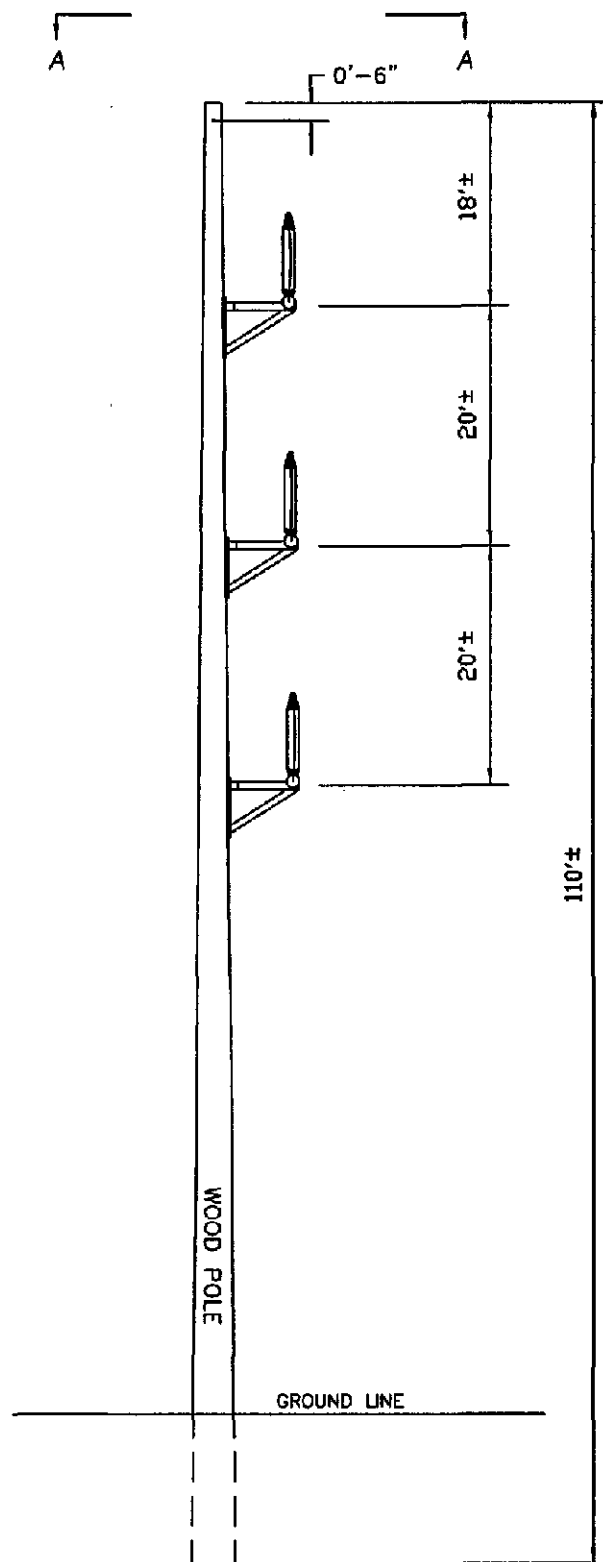
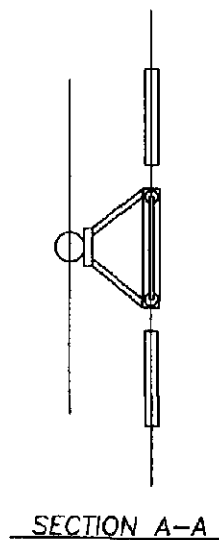

ATSI.

American Transmission Systems, Inc.
a subsidiary of FirstEnergy Corp.

BROOKSIDE - CLOVERDALE

138 kV TRANSMISSION LINE PROJECT

SWITCH STRUCTURE

EXHIBIT 5

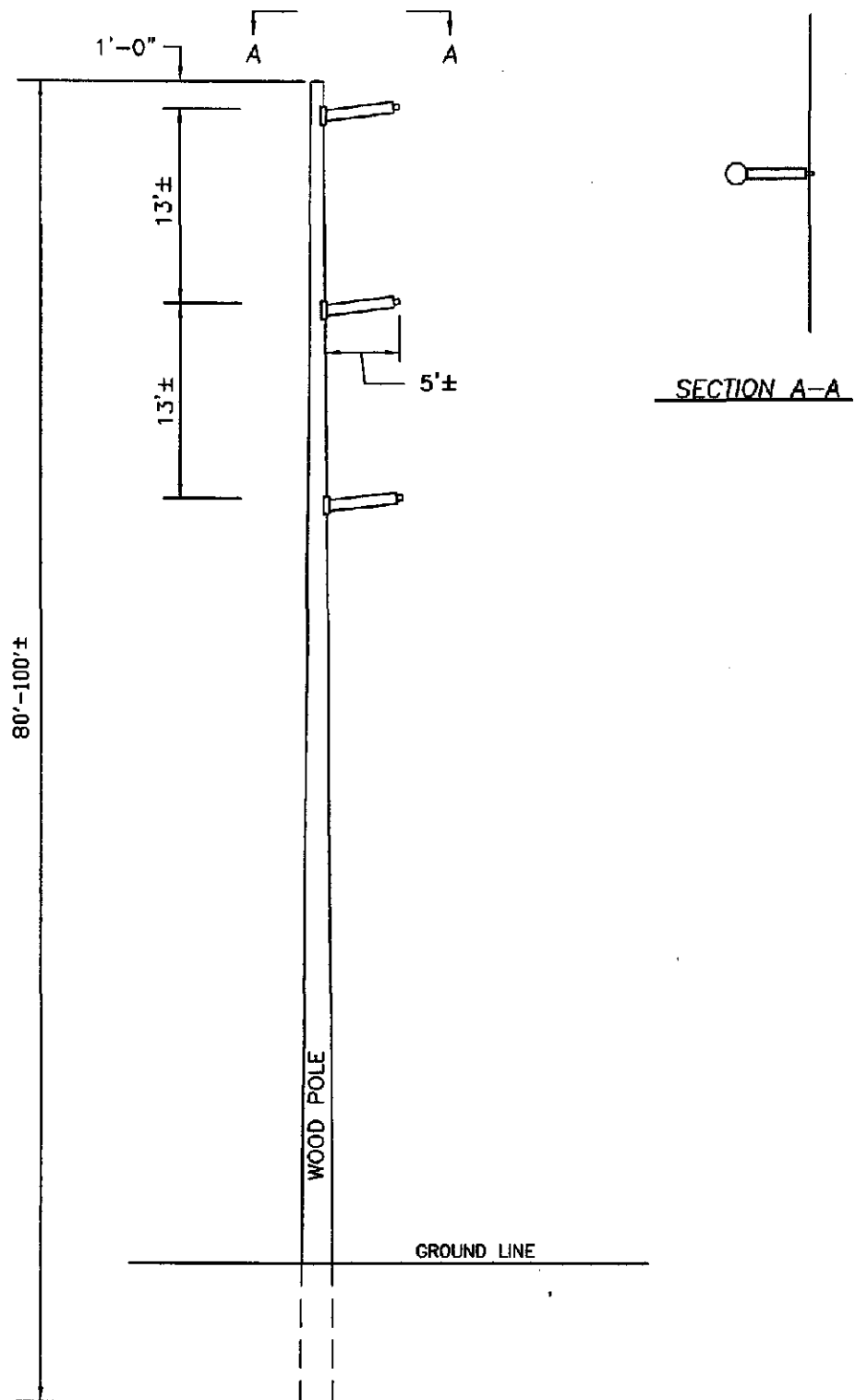

ATSI

American Transmission Systems, Inc.
a subsidiary of Fluor Corp.

BROOKSIDE - CLOVERDALE
138 kV TRANSMISSION LINE PROJECT

TANGENT STRUCTURE

EXHIBIT 6



EXHIBIT 7

Ohio Department of Natural Resources

TED STRICKLAND, GOVERNOR

SEAN D. LOGAN, DIRECTOR

Division of Natural Areas and Preserves
Steven D. Maurer, Chief
2045 Morse Rd., Bldg. F-1
Columbus, OH 43229-6693
Phone: (614) 265-6453; Fax: (614) 267-3096

November 25, 2008

Scott Humphrys
FirstEnergy
76 S. Main St.
Akron, OH 44308

Dear Mr. Humphrys:

I have reviewed our Natural Heritage maps and files for the Brookside-Cloverdale 138 kV Transmission Line Reconductoring project area, including a one mile radius, extending for approximately 20 miles in Perry and Tuscarawas Townships, Stark County and Sugar Creek, East Union and Green Townships, Wayne County, and on the Massillon, Dalton and Orrville Quads. We have no records for rare or endangered species or other significant natural features within the project area. However, we have one record within the one mile radius of the project site. The location for the Virginia Rail (*Rallus limicola*), species of concern, is shown in red on the attached map.

There are no state nature preserves or scenic rivers at the project site. We are also unaware of any unique ecological sites, geologic features, animal assemblages, state parks, state forests or state wildlife areas within a one mile radius of the project area.

Our inventory program has not completely surveyed Ohio and relies on information supplied by many individuals and organizations. Therefore, a lack of records for any particular area is not a statement that rare species or unique features are absent from that area. Please note that although we inventory all types of plant communities, we only maintain records on the highest quality areas.

Please contact me at 614-265-6818 if I can be of further assistance.

Sincerely,

A handwritten signature in dark ink, appearing to read "Debbie Woischke".

Debbie Woischke, Ecological Analyst
Natural Heritage Program



Dalton Quad,
Wayne Co.

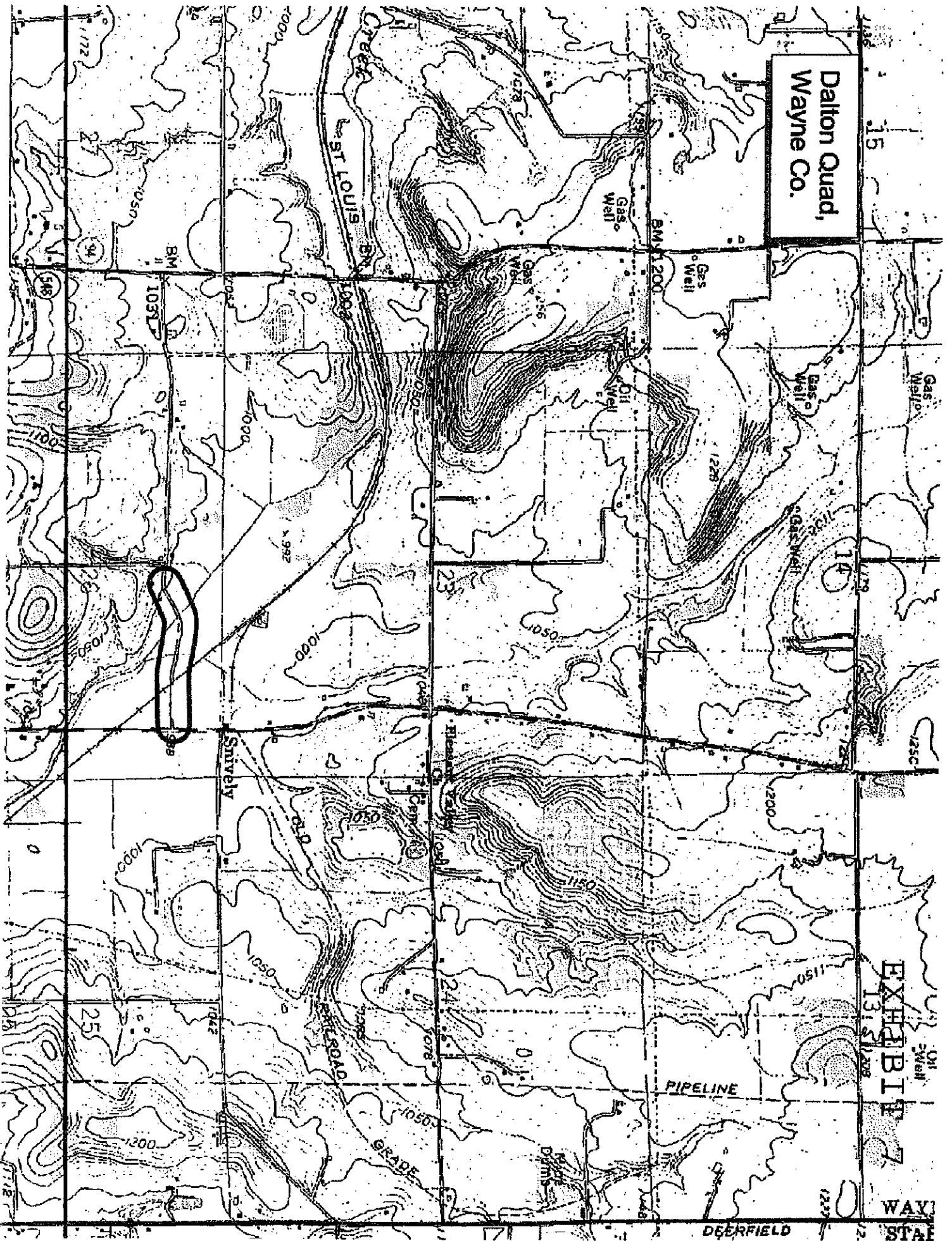

EXHIBIT 7

WAYNE ST



EXHIBIT 8

Ohio Department of Natural Resources

TED STRICKLAND, GOVERNOR

SEAN D. LOGAN, DIRECTOR

Division of Natural Areas and Preserves

Steven D. Maurer, Chief

2045 Morse Rd., Bldg. F-1

Columbus, OH 43229-8893

Phone: (614) 265-6453; Fax: (614) 267-3096

January 22, 2009

Scott Humphrys
First Energy Service Co.
76 S. Main St.
Akron, OH 44308

Dear Mr. Humphrys:

After reviewing our Natural Heritage maps and files, I find the Division of Natural Areas and Preserves has no records of rare or endangered species in the Brookside-Cloverdale Reconstructor project area, including a one mile radius, in Ashland, Ashland County, and on the Ashland South Quad.

There are no state nature preserves or scenic rivers at the project site. We are also unaware of any unique ecological sites, geologic features, animal assemblages, state parks, state forests or state wildlife areas within a one mile radius of the project area.

Our inventory program has not completely surveyed Ohio and relies on information supplied by many individuals and organizations. Therefore, a lack of records for any particular area is not a statement that rare species or unique features are absent from that area. Although we inventory all types of plant communities, we only maintain records on the highest quality areas.

Please contact me at 614-265-6818 if I can be of further assistance.

Sincerely,

A handwritten signature in cursive script, appearing to read "Debbie Woischke".

Debbie Woischke, Ecological Analyst
Natural Heritage Program

