

06-1142-CA-BIN

December 5, 2007

Federal Energy Regulatory Commission  
Attention: Kimberly Bose, Secretary  
888 First Street, NE  
Washington, DC 20426

PUCO

2007 DEC -7 PM 1:01

RECEIVED-COCKETINS DIV

RE: Docket #CP07-208-000  
REX - East Project

Dear Ms. Bose:

I am writing this letter in continued protest of the proposed location of the gas pipeline on my property by Rockies Express Pipeline, LLC ("REX") at 2629 Gardner Road, Hamilton, OH 45013.

I feel FERC has not addressed my concerns at all in its summary of comments in table 3.5-1 on page 3-31 of Draft Environmental Impact Statement REX East Project - Docket #CP07-208-000. Its summary of review also makes a false statement in that the stream would even enter into the move. (See diagram that shows location of stream). I am continuing to request that the proposed line be moved to the south under Duke Energy transmission lines and use that existing easement. Your Sarah McKinley has even stated to me that this is the normal preference of FERC in these circumstances. If this would not be possible (eg. Some conflict with Duke Energy), then I would request that the pipeline be moved further south as I have more land available on the southside of the center of the powerline as I do from the center north to the proposed center of the pipeline. I also would like to point out there are no transmission towers on my property, just overhead lines.

The main issue is us losing our adult shade trees, our parking area for our trailers, and our overflow parking we used for family events and guests. This was not even considered in the summary of review.

Attached (uploaded) are copies our first letters sent on 6/9/07, the second letter and sketch sent on 11/10/07, and pictures of the area's being discussed.

Thank you for your time in addressing these issues and we hope FERC agrees with us that REX should utilize the vacant lot we own for their pipeline and not the lot our home, parking area, and beautiful shade trees are on. This would all be destroyed if the proposed site is used.

William Knau  
MaryLou Knau

This is to certify that the images appearing are an accurate and complete reproduction of a case file document delivered in the regular course of business.  
Technician Am J Date Processed 12/7/07

WILLIAM K. KNAW  
2624 GARDNER RD.  
HARADOVER TWP. OH. 45013

DECKEY # CP07-  
208-1000  
REX-EAST  
PROJECT

VACANT LAND  
415"

LAND OWNED  
BY SANDERS F.M. GROUP.

CREEK

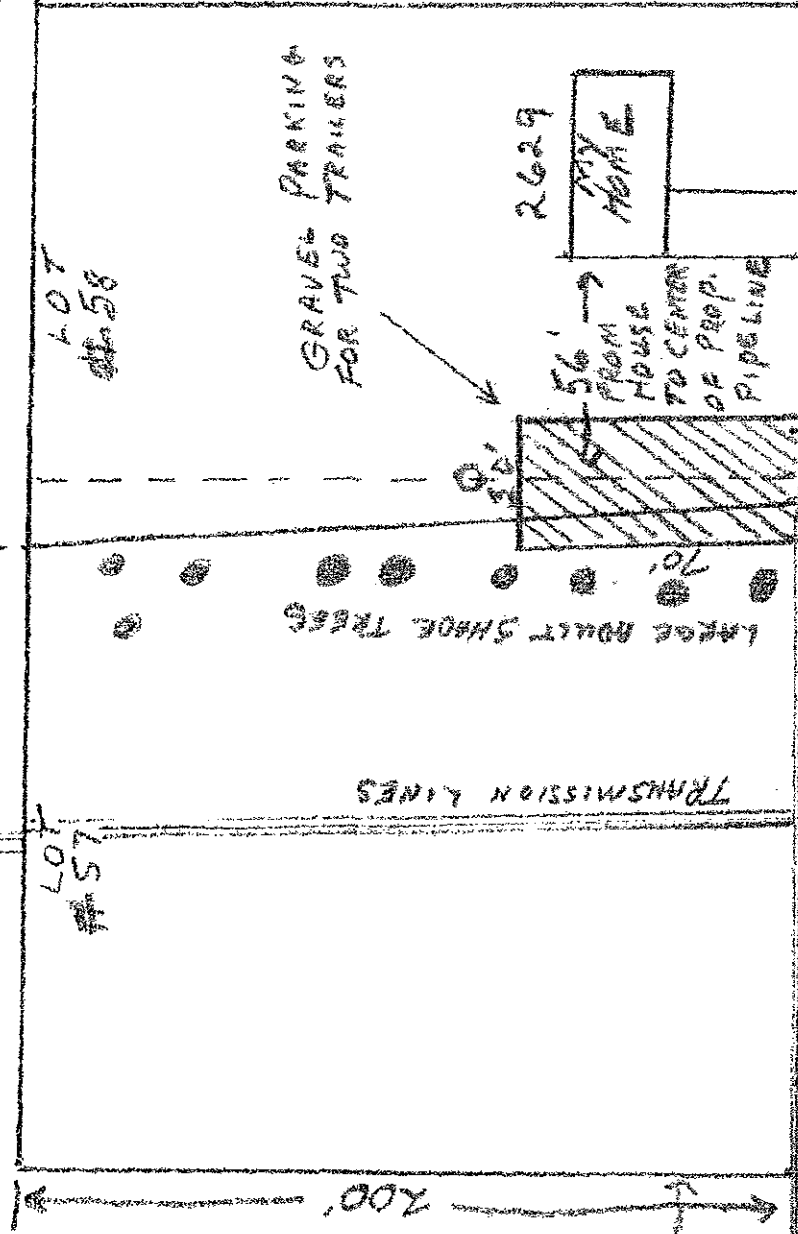

Mark in street marking proposed location of pipeline.



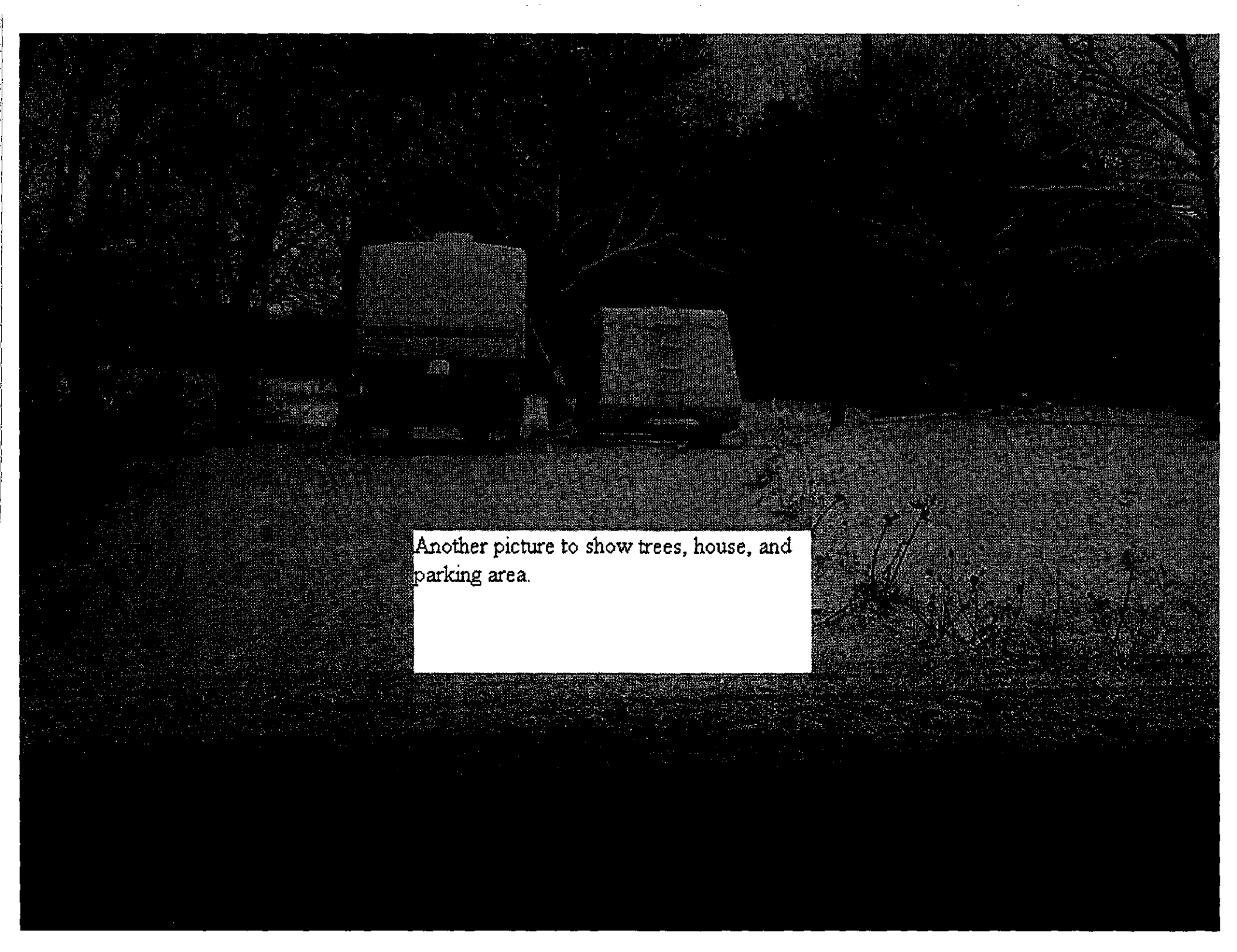

As you can see marker in street will run pipeline right thru middle of parking area. Notice location of house and mature tree's in background.

A grainy, black and white photograph showing a house and trees. The house is a simple, rectangular structure with a dark roof, partially obscured by the branches of trees. The trees are bare, suggesting a winter or late autumn setting. The foreground is a dark, textured area, possibly a parking lot or a field. The overall image quality is poor, with high contrast and significant noise.

Another picture to show trees, house, and  
parking area.

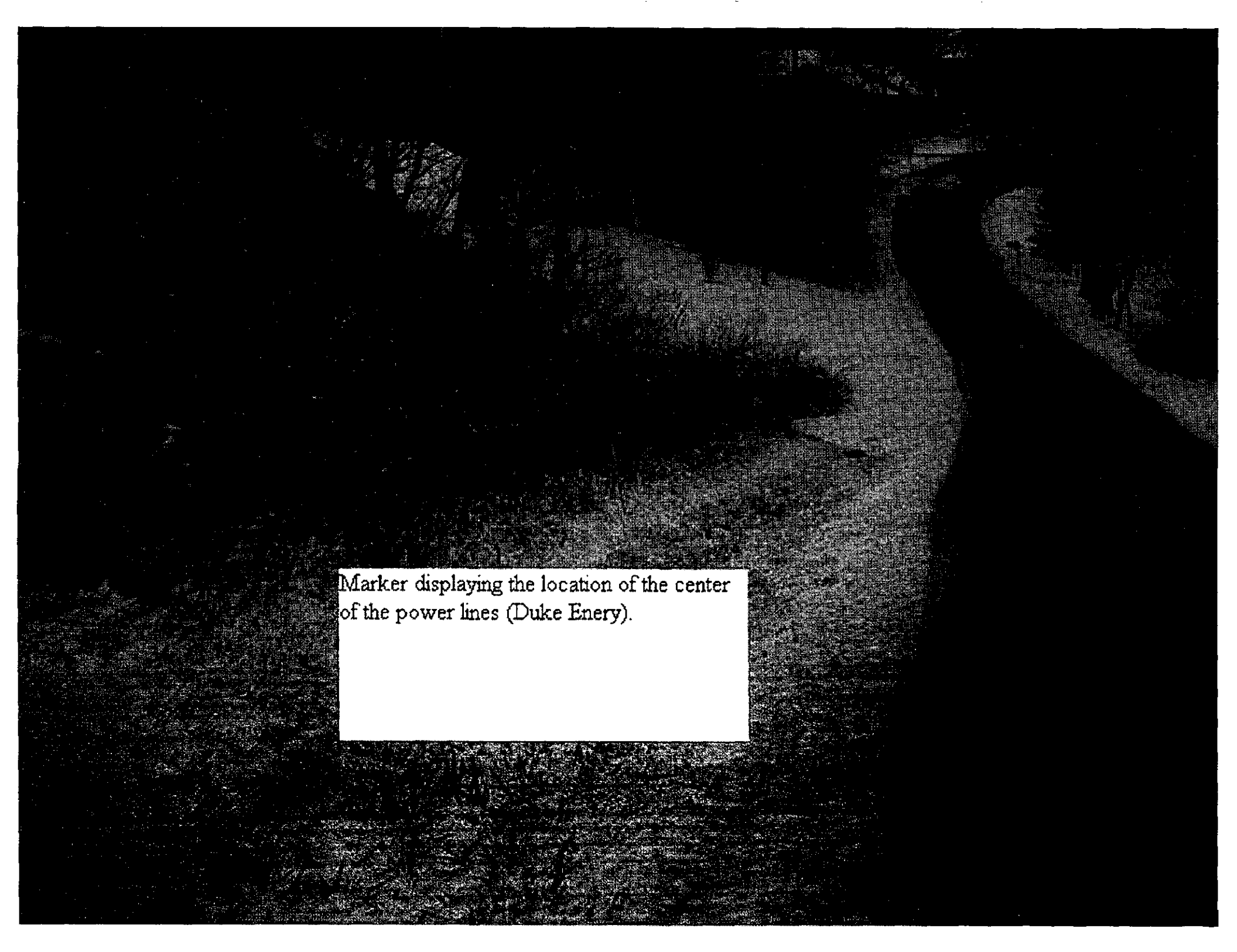
A dark, grainy, black-and-white photograph of a landscape. In the foreground, there is a marker (likely a survey point or monument) that is mostly obscured by deep shadows. The background shows a sloping hillside with sparse vegetation. The overall image quality is poor, with high contrast and significant noise.

Marker displaying the location of the center  
of the power lines (Duke Enery).

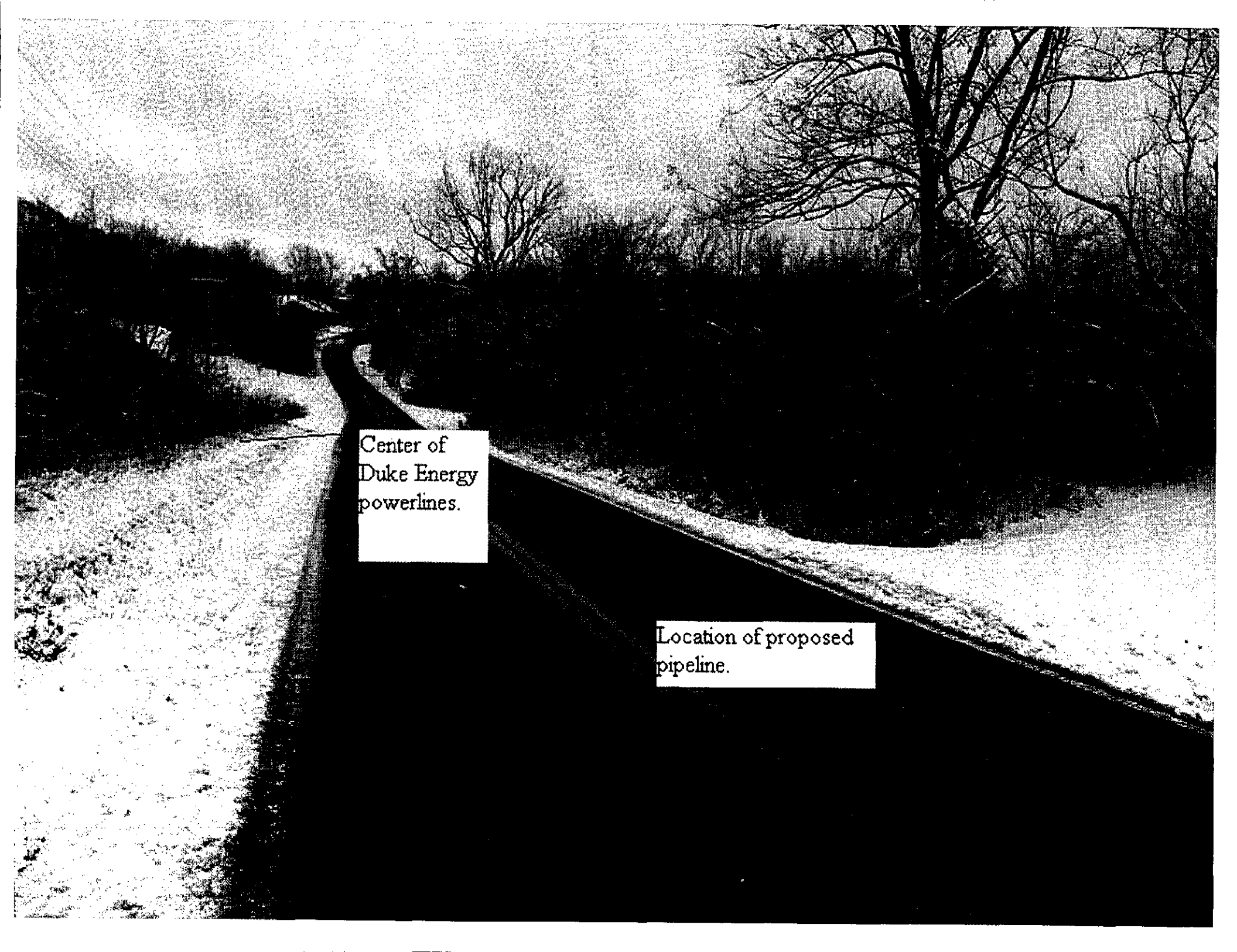

Center of  
Duke Energy  
powerlines.

Location of proposed  
pipeline.



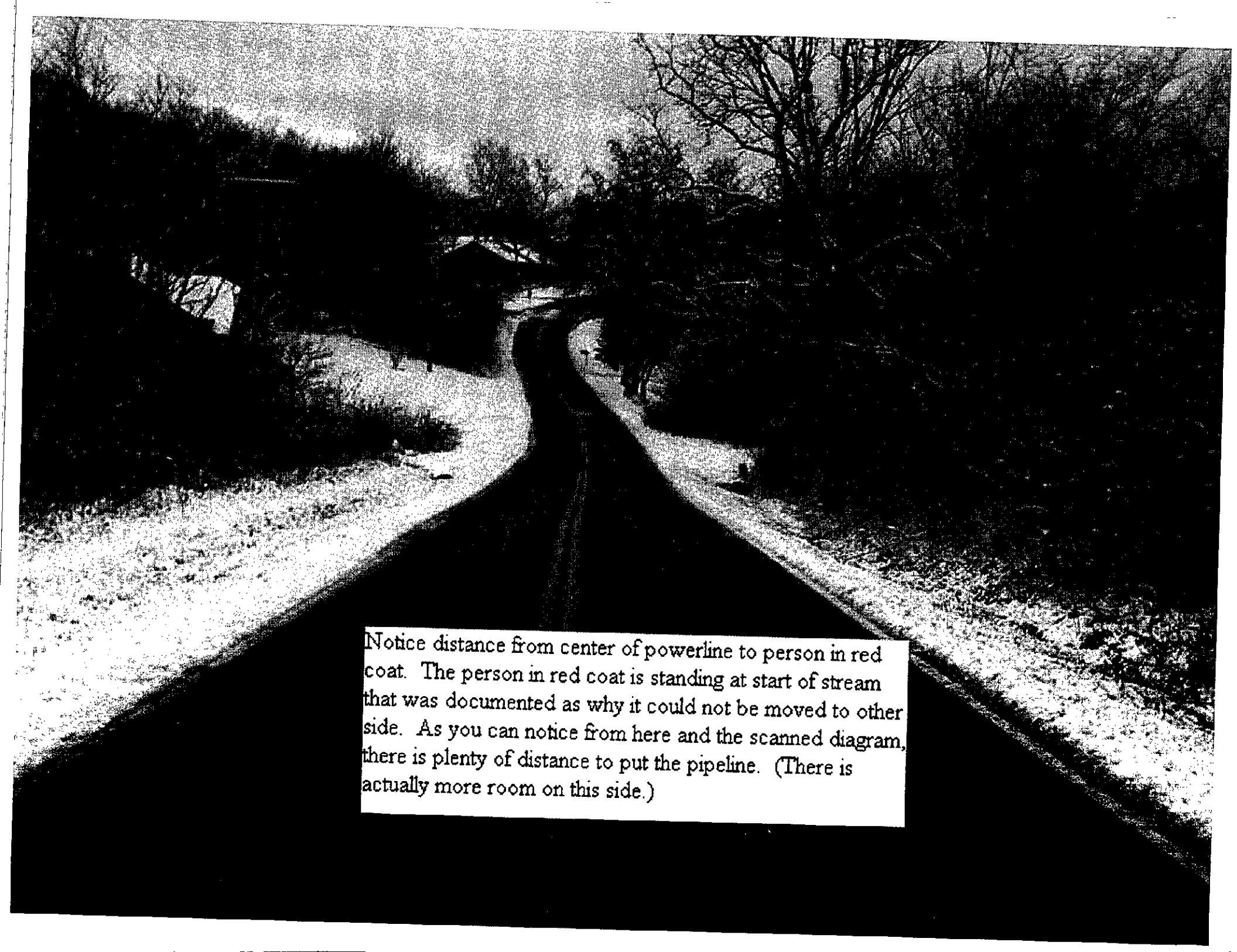

Notice distance from center of powerline to person in red coat. The person in red coat is standing at start of stream that was documented as why it could not be moved to other side. As you can notice from here and the scanned diagram, there is plenty of distance to put the pipeline. (There is actually more room on this side.)



June 9, 2007

Federal Energy Regulatory Commission  
Attention: Kimberly Bose, Secretary  
888 First Street, NE  
Washington, DC 20426

RE: Docket #CP07-208-000  
REX-East Project

Dear Ms. Bose:

I am writing to protest the proposed plan for installation of the natural gas pipeline by Rockies Express Pipeline, LLC ("REX") on my property at 2629 Gardner Road, Hanover Township, Ohio 45013. While I fully support the construction of this gas pipeline, the current plan does not demonstrate fairness and commitment to maintaining natural surroundings or use of my property.

Specifically, my protest relates to the following issues:

- I have already lost a portion of my property to Duke Energy for creation of an easement. The plan for the natural gas pipeline does not take advantage of the easement created by Duke Energy; rather, it proposes a new easement be created. I feel the easement created by Duke Energy could be used, eliminating the need to create a second easement.
- The area of my property impacted by the pipeline is currently the location for parking on my property. Since we do not have street parking, this is the only area available for overflow parking for family visits and other guests. It is also used to house a fifth wheel travel trailer.
- I have plans to build a garage on my property and this is the only area that is level enough to house such a structure. By creating this easement, my ability to build this necessary structure would be greatly impacted.
- The only source of shade for my home is provided by trees that are in the area of the proposed pipeline. In addition to the destruction of the natural habitat, I would be impacted by the loss of shade and privacy.
- A natural stream runs through the area proposed for the new pipeline. Again, the current plan would destroy this piece of nature and impact the overall ambience of my property.

I look forward to hearing from you concerning alternative options that would satisfy the need to construct this new pipeline in a manner that would better accommodate the issues outlined above.

Sincerely,

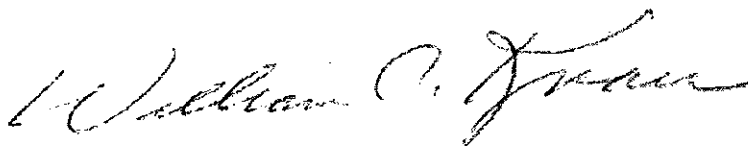

William C. Knau  
2629 Gardner Road  
Hanover Township, OH 45013  
Phone: 513.863.5145

June 9, 2007

Federal Energy Regulatory Commission  
Attention: Kimberly Bose, Secretary  
888 First Street, NE  
Washington, DC 20426

RE: Docket #CP07-208-000  
REX-East Project

Dear Ms. Bose:

I am writing to protest the proposed plan for installation of the natural gas pipeline by Rockies Express Pipeline, LLC ("REX") on my property at 2629 Gardner Road, Hanover Township, Ohio 45013. While I fully support the construction of this gas pipeline, the current plan does not demonstrate fairness and commitment to maintaining natural surroundings or use of my property.

Specifically, my protest relates to the following issues:

- I have already lost a portion of my property to Duke Energy for creation of an easement. The plan for the natural gas pipeline does not take advantage of the easement created by Duke Energy; rather, it proposes a new easement be created. I feel the easement created by Duke Energy could be used, eliminating the need to create a second easement.
- The area of my property impacted by the pipeline is currently the location for parking on my property. Since we do not have street parking, this is the only area available for overflow parking for family visits and other guests. It is also used to house a fifth wheel travel trailer.
- I have plans to build a garage on my property and this is the only area that is level enough to house such a structure. By creating this easement, my ability to build this necessary structure would be greatly impacted.
- The only source of shade for my home is provided by trees that are in the area of the proposed pipeline. In addition to the destruction of the natural habitat, I would be impacted by the loss of shade and privacy.
- A natural stream runs through the area proposed for the new pipeline. Again, the current plan would destroy this piece of nature and impact the overall ambience of my property.

I look forward to hearing from you concerning alternative options that would satisfy the need to construct this new pipeline in a manner that would better accommodate the issues outlined above.

Sincerely,

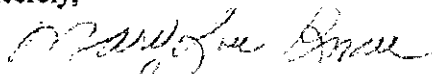

Mary Lou Knau  
2629 Gardner Road  
Hanover Township, OH 45013  
Phone: 513.863.5145

November 10, 2007

Federal Energy Regulatory Commission – External Affairs Dept.  
Attention: Sarah McKinley  
888 First Street, NE  
Washington, DC 20426

RE: Docket #CP07-208-000 (REX – East Project)

Dear Ms. McKinley:

I am writing this letter to reiterate my protest of the proposed location of the natural gas pipeline by Rockies Express Pipeline, LLC ("REX") on my property at 2629 Gardner Road, Hanover Township, OH 45013. My original letter dated 06.09.2007 is attached along with a sketch of my property to help FERC in understanding my discontentment in the location REX is wanting to utilize for their project.

The following are my four concerns:

- REX's selection of the pipeline location is just 56 feet from our home. (Measured from center of pipeline to edge of house.)
- REX's selection would destroy all the mature shade tree's on the south side of our lot #58.
- REX's selection would eliminate the overflow parking we have for family visits along with the parking we require for our 5<sup>th</sup> wheel travel trailer and a small enclosed trailer.
- REX's plan would abolish any future plans for me building a garage on my property as the proposed plans takes away the only level spot I have available for this to occur.

As you can see from the sketch, there is plenty of space to move the proposed pipeline over to our vacant lot using the existing Duke Energy existing easement. They could then alter the directional layout of the pipeline across Gardner Road since there is an abundance of free space on those vacant lots.

After my original letter and conversation with you, I was contacted by C.L Williams, Chief Inspector, and Richard Menke, Right of Way Manager, on 07.19.2007 who felt they did not want to change the proposed location mainly because they could not use Duke's existing easement. When I talked to you on 08.01.2007, you stated that FERC's position was to use existing right of ways when available. There is as much land on my property on the other side of the Duke Energy transmission lines as there is on the side they have chosen. The reason I believe REX will not even consider the other side is that it would require more work. (ie. That side of lot is not cleared, the side they proposed is

---

part of my yard that I keep landscaped and cleared out.) There is also another vacant lot (owned by Sanders Financial Group) on the south side of the Duke Energy transmission lines that would allow the pipeline to be located farthest away from inhabited households.

I am requesting that FERC demand REX to move their planned location under the Duke Energy Transmission lines or beyond in order to save our mature tree's, allow us to keep our auxiliary parking, and let us have the capability to use our land how we wish. REX officials said they would offer replacement trees, but I am 67 years old and don't think I would be around to enjoy the shade the new tree's would eventually provide many years down the road.

Please help us in this matter as it creates a lot of stress on us thinking that the home we worked so hard to obtain will be put in danger with the closeness of the planned pipeline and be naked without our mature trees.

Sincerely,

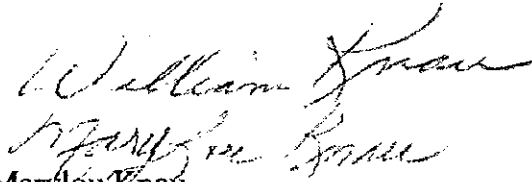
Handwritten signatures of William and Marylou Knau in cursive script.

William and Marylou Knau  
2629 Gardner Road  
Hanover Township, OH 45013  
Phone: 513.863.5145

Submission Contents

Letter from Knau to FERC dated 12.05.2007 to debate accuracy of report and provide additional info. ferc-knau-20071205.pdf.....	1-1
Diagram showing proposed location and to document amount of land available on south side of easement ferc-knau-20071110-diagram.pdf.....	2-2
Pictures that support Knau argument. ferc-knau-20071205-1.jpg.....	3-3
Pictures that support Knau argument. ferc-knau-20071205-2.JPG.....	4-4
Pictures that support Knau argument. ferc-knau-20071205-3.JPG.....	5-5
Pictures that support Knau argument. ferc-knau-20071205-4.JPG.....	6-6
Pictures that support Knau argument. ferc-knau-20071205-5.JPG.....	7-7
Pictures that support Knau argument. ferc-knau-20071205-6.JPG.....	8-8
Original 6/9/2007 letter-1 ferc-knau-20070609-1.pdf.....	9-9
Original 6/9/2007 letter-2 ferc-knau-20070609-2.pdf.....	10-10
11/10/2007 letter ferc-knau-20071110.pdf.....	11-12