WETLAND DETERMINATION DATA FORM - Northcentral and Northeast Region

Project/Site: Magellan Interconnect Project **City/County:** Trumbull **Sampling Date:** 09-Jun-20

Applicant/Owner: FirstEnergy **State:** OH **Sampling Point:** **Wetland MCI-06a**

Investigator(s): B.Miller **Section, Township, Range: S.** **T.** 3N **R.** 4W

Landform (hillslope, terrace, etc.): Flat **Local relief (concave, convex, none):** concave **Slope:** 2.0 % / 1.1 °

Subregion (LRR or MLRA): LRR R **Lat.:** 41.153107 **Long.:** -80.855167 **Datum:** NAD 83

Soil Map Unit Name: LrC - Lordstown loam, 6 to 12 percent slopes **NWI classification:** N/A

Are climatic/hydrologic conditions on the site typical for this time of year? Yes ◉ No ○ **(If no, explain in Remarks.)**

Are Vegetation ☐ **, Soil** ☑ **, or Hydrology** ☑ **significantly disturbed?** **Are "Normal Circumstances" present?** Yes ◉ No ○

Are Vegetation ☐ **, Soil** ☐ **, or Hydrology** ☐ **naturally problematic?** **(If needed, explain any answers in Remarks.)**

Summary of Findings - Attach site map showing sampling point locations, transects, important features, etc.

Hydrophytic Vegetation Present? Yes ◉ No ○

Hydric Soil Present? Yes ◉ No ○

Wetland Hydrology Present? Yes ◉ No ○

Is the Sampled Area within a Wetland? Yes ◉ No ○

Remarks: (Explain alternative procedures here or in a separate report.)

A PEM portion of the PEM/PSS wetland complex, Wetland MCI-06a, located along the edge of an existing railroad grade and toe-of-slope of a mixed deciduous forest. The wetland complex is located along the banks of a degraded stream channel, Stream MCI-02, which is fed from a groundwater seep identified outside the survey area and north of the railroad grade. The boundary of the PEM portion of the wetland was defined by the dominance of Impatiens capensis. The field verification number for this sample point is W-BJM-2020-06-09-001(PEM).

Hydrology

Wetland Hydrology Indicators:

Primary Indicators (minimum of one required; check all that apply)

- ☑ Surface Water (A1)
- ☐ High Water Table (A2)
- ☑ Saturation (A3)
- ☐ Water Marks (B1)
- ☐ Sediment Deposits (B2)
- ☐ Drift deposits (B3)
- ☐ Algal Mat or Crust (B4)
- ☐ Iron Deposits (B5)
- ☐ Inundation Visible on Aerial Imagery (B7)
- ☑ Sparsely Vegetated Concave Surface (B8)
- ☐ Water-Stained Leaves (B9)
- ☐ Aquatic Fauna (B13)
- ☐ Marl Deposits (B15)
- ☐ Hydrogen Sulfide Odor (C1)
- ☐ Oxidized Rhizospheres along Living Roots (C3)
- ☐ Presence of Reduced Iron (C4)
- ☐ Recent Iron Reduction in Tilled Soils (C6)
- ☐ Thin Muck Surface (C7)
- ☐ Other (Explain in Remarks)

Secondary Indicators (minimum of 2 required)

- ☐ Surface Soil Cracks (B6)
- ☐ Drainage Patterns (B10)
- ☐ Moss Trim Lines (B16)
- ☐ Dry Season Water Table (C2)
- ☐ Crayfish Burrows (C8)
- ☐ Saturation Visible on Aerial Imagery (C9)
- ☐ Stunted or Stressed Plants (D1)
- ☑ Geomorphic Position (D2)
- ☐ Shallow Aquitard (D3)
- ☐ Microtopographic Relief (D4)
- ☑ FAC-neutral Test (D5)

Field Observations:

Surface Water Present? Yes ◉ No ○ Depth (inches): 2

Water Table Present? Yes ○ No ◉ Depth (inches): 14

Saturation Present? (includes capillary fringe) Yes ◉ No ○ Depth (inches): 8

Wetland Hydrology Present? Yes ◉ No ○

Describe Recorded Data (stream gauge, monitoring well, aerial photos, previous inspections), if available:

N/A

Remarks:

Source of hydrology was identified as groundwater seep located on the north side of the railroad track that drains and forms the stream, Stream MCI-02. Hydrology was identified as significantly disturbed due to the construction of the railroad grade which caused the seep to drain along the edge of the railroad grade.

VEGETATION - Use scientific names of plants

Sampling Point: Wetland MCI-06a

Tree Stratum (Plot size: *30' x 5')	Absolute % Cover	Dominant Species?	Indicator Status
1.	0	☐	
2.	0	☐	
3.	0	☐	
4.	0	☐	
5.	0	☐	
6.	0	☐	
7.	0	☐	
	0	= Total Cover	

Sapling/Shrub Stratum (Plot size: *15' x 5*)			
1.	0	☐	
2.	0	☐	
3.	0	☐	
4.	0	☐	
5.	0	☐	
6.	0	☐	
7.	0	☐	
	0	= Total Cover	

Herb Stratum (Plot size: *5' x 5')			
1. *Impatiens capensis*	75	☑	FACW
2. *Alliaria petiolata*	5	☐	FACU
3. *Typha angustifolia*	5	☐	OBL
4. *Eupatorium perfoliatum*	5	☐	FACW
5. *Epilobium coloratum*	5	☐	OBL
6. *Cirsium arvense*	2	☐	FACU
7. *Lonicera japonica*	2	☐	FACU
8.	0	☐	
9.	0	☐	
10.	0	☐	
11.	0	☐	
12.	0	☐	
	99	= Total Cover	

Woody Vine Stratum (Plot size: *30' x 5')			
1.	0	☐	
2.	0	☐	
3.	0	☐	
4.	0	☐	
	0	= Total Cover	

Dominance Test worksheet:

Number of Dominant Species That are OBL, FACW, or FAC:	1	(A)
Total Number of Dominant Species Across All Strata:	1	(B)
Percent of dominant Species That Are OBL, FACW, or FAC:	100.0%	(A/B)

Prevalence Index worksheet:

Total % Cover of:		Multiply by:		
OBL species	10	x 1 =	10	
FACW species	80	x 2 =	160	
FAC species	0	x 3 =	0	
FACU species	9	x 4 =	36	
UPL species	0	x 5 =	0	
Column Totals:	99	(A)	206	(B)

Prevalence Index = B/A = 2.081

Hydrophytic Vegetation Indicators:

- ☑ **Rapid Test for Hydrophytic Vegetation**
- ☑ **Dominance Test is > 50%**
- ☑ **Prevalence Index is ≤3.0** [1]
- ☐ **Morphological Adaptations** [1] **(Provide supporting data in Remarks or on a separate sheet)**
- ☐ **Problematic Hydrophytic Vegetation** [1] **(Explain)**

[1] **Indicators of hydric soil and wetland hydrology must be present, unless disturbed or problematic.**

Definitions of Vegetation Strata:

Tree - Woody plants, 3 in. (7.6 cm) or more in diameter at breast height (DBH), regardless of height.

Sapling/shrub - Woody plants less than 3 in. DBH and greater than 3.28 ft (1m) tall..

Herb - All herbaceous (non-woody) plants, regardless of size, and woody plants less than 3.28 ft tall.

Woody vine - All woody vines greater than 3.28 ft in height.

Hydrophytic Vegetation Present? Yes ◉ No ○

Remarks: (Include photo numbers here or on a separate sheet.)

*Note: Sample plot size for all stratum was restricted to the width (5') of the linear wetland boundary. See Appendix D of the Wetland Delineation and Stream Assessment Report for representative photographs of the habitat and soil profile.

*Indicator suffix = National status or professional decision assigned because Regional status not defined by FWS.

Soil

Sampling Point: Wetland MCI-06a

Profile Description: (Describe to the depth needed to document the indicator or confirm the absence of indicators.)

Depth (inches)	Matrix Color (moist)		%	Redox Features Color (moist)		%	Type [1]	Loc[2]	Texture	Remarks
0-5	7.5YR	3/1	100						Silty Loam	
5-14	7.5YR	4/1	70	7.5YR	4/6	30	C	M	Silty Clay Loam	

[1] Type: C=Concentration. D=Depletion. RM=Reduced Matrix, CS=Covered or Coated Sand Grains [2]Location: PL=Pore Lining. M=Matrix

Hydric Soil Indicators:

- ☐ Histosol (A1)
- ☐ Histic Epipedon (A2)
- ☐ Black Histic (A3)
- ☐ Hydrogen Sulfide (A4)
- ☐ Stratified Layers (A5)
- ☐ Depleted Below Dark Surface (A11)
- ☐ Thick Dark Surface (A12)
- ☐ Sandy Muck Mineral (S1)
- ☐ Sandy Gleyed Matrix (S4)
- ☐ Sandy Redox (S5)
- ☐ Stripped Matrix (S6)
- ☐ Dark Surface (S7) (LRR R, MLRA 149B)
- ☐ Polyvalue Below Surface (S8) (LRR R, MLRA 149B)
- ☐ Thin Dark Surface (S9) (LRR R, MLRA 149B)
- ☐ Loamy Mucky Mineral (F1) LRR K, L)
- ☐ Loamy Gleyed Matrix (F2)
- ☑ Depleted Matrix (F3)
- ☐ Redox Dark Surface (F6)
- ☐ Depleted Dark Surface (F7)
- ☐ Redox Depressions (F8)

Indicators for Problematic Hydric Soils : [3]

- ☐ 2 cm Muck (A10) (LRR K, L, MLRA 149B)
- ☐ Coast Prairie Redox (A16) (LRR K, L, R)
- ☐ 5 cm Mucky Peat or Peat (S3) (LRR K, L, R)
- ☐ Dark Surface (S7) (LRR K, L, M)
- ☐ Polyvalue Below Surface (S8) (LRR K, L)
- ☐ Thin Dark Surface (S9) (LRR K, L)
- ☐ Iron-Manganese Masses (F12) (LRR K, L, R)
- ☐ Piedmont Floodplain Soils (F19) (MLRA 149B)
- ☐ Mesic Spodic (TA6) (MLRA 144A, 145, 149B)
- ☐ Red Parent Material (F21)
- ☐ Very Shallow Dark Surface (TF12)
- ☐ Other (Explain in Remarks)

[3]Indicators of hydrophytic vegetation and wetland hydrology must be present, unless disturbed or problematic.

Restrictive Layer (if observed):

Type: _____

Depth (inches): _____

Hydric Soil Present? Yes ◉ No ○

Remarks:

Shovel refusal was observed at 14 inches below the surface due to a mixture of gravel / particles associated with the railroad grade. Due to the presence of hydrology, hydrophytic vegetation, and hydric soils, the area located along the edge of the railraod and stream was identified as meeting the federal definition of a wetland. Additionally, the presence of particles within the soil profile indicated that this wetland area likely developed due to modifications within the hydrology and soil profile from previous construction of the railroad grade.

WETLAND DETERMINATION DATA FORM - Northcentral and Northeast Region

Project/Site: Magellan Interconnect Project **City/County:** Trumbull **Sampling Date:** 09-Jun-20

Applicant/Owner: FirstEnergy **State:** OH **Sampling Point:** **Wetland MCI-06b**

Investigator(s): B.Miller **Section, Township, Range: S.** **T.** 3N **R.** 4W

Landform (hillslope, terrace, etc.): Flat **Local relief (concave, convex, none):** concave **Slope:** 2.0 % / 1.1 °

Subregion (LRR or MLRA): LRR R **Lat.:** 41.153054 **Long.:** -80.853808 **Datum:** NAD 83

Soil Map Unit Name: WbB - Wadsworth silt loam, 2 to 6 percent slopes **NWI classification:** N/A

Are climatic/hydrologic conditions on the site typical for this time of year? Yes ◉ No ○ **(If no, explain in Remarks.)**

Are Vegetation ☐ **, Soil** ☐ **, or Hydrology** ☐ **significantly disturbed?** **Are "Normal Circumstances" present?** Yes ◉ No ○

Are Vegetation ☐ **, Soil** ☐ **, or Hydrology** ☐ **naturally problematic?** **(If needed, explain any answers in Remarks.)**

Summary of Findings - Attach site map showing sampling point locations, transects, important features, etc.

Hydrophytic Vegetation Present?	Yes ◉ No ○	**Is the Sampled Area within a Wetland?** Yes ◉ No ○
Hydric Soil Present?	Yes ◉ No ○	
Wetland Hydrology Present?	Yes ◉ No ○	

Remarks: (Explain alternative procedures here or in a separate report.)

A PSS portion of the PEM/PSS wetland complex, Wetland MCI-06b, located along the edge of an existing railroad grade and toe-of-slope of a mixed deciduous forest. The wetland complex is located along the banks of a degraded stream channel, Stream MCI-02, which is fed from a groundwater seep identified outside the survey area and north of the railroad grade. The boundary of the PSS portion of the wetland was near the western terminus and defined by the dominance of Cornus racemosa, Fraxinus pennsylvanica, and Elaeagnus angustifolia within the tree/shrub/sapling stratum and dominance of Glyceria striata and Carex crinitia within the herbaceous stratum. The field verification number for this sample point is W-BJM-2020-06-09-001(PSS).

Hydrology

Wetland Hydrology Indicators:

Primary Indicators (minimum of one required; check all that apply)

- ☐ Surface Water (A1)
- ☐ High Water Table (A2)
- ☑ Saturation (A3)
- ☐ Water Marks (B1)
- ☐ Sediment Deposits (B2)
- ☐ Drift deposits (B3)
- ☐ Algal Mat or Crust (B4)
- ☐ Iron Deposits (B5)
- ☐ Inundation Visible on Aerial Imagery (B7)
- ☑ Sparsely Vegetated Concave Surface (B8)
- ☐ Water-Stained Leaves (B9)
- ☐ Aquatic Fauna (B13)
- ☐ Marl Deposits (B15)
- ☐ Hydrogen Sulfide Odor (C1)
- ☐ Oxidized Rhizospheres along Living Roots (C3)
- ☐ Presence of Reduced Iron (C4)
- ☐ Recent Iron Reduction in Tilled Soils (C6)
- ☐ Thin Muck Surface (C7)
- ☐ Other (Explain in Remarks)

Secondary Indicators (minimum of 2 required)

- ☐ Surface Soil Cracks (B6)
- ☐ Drainage Patterns (B10)
- ☐ Moss Trim Lines (B16)
- ☐ Dry Season Water Table (C2)
- ☐ Crayfish Burrows (C8)
- ☐ Saturation Visible on Aerial Imagery (C9)
- ☐ Stunted or Stressed Plants (D1)
- ☑ Geomorphic Position (D2)
- ☐ Shallow Aquitard (D3)
- ☐ Microtopographic Relief (D4)
- ☑ FAC-neutral Test (D5)

Field Observations:

Surface Water Present?	Yes ○ No ◉	Depth (inches):	
Water Table Present?	Yes ○ No ◉	Depth (inches):	14
Saturation Present? (includes capillary fringe)	Yes ◉ No ○	Depth (inches):	8

Wetland Hydrology Present? Yes ◉ No ○

Describe Recorded Data (stream gauge, monitoring well, aerial photos, previous inspections), if available:

N/A

Remarks:

Source of hydrology was identified as groundwater seep located on the north side of the railroad track that drains and forms the stream, Stream MCI-02. Hydrology was identified as significantly disturbed due to the construction of the railroad grade which caused the seep to drain along the edge of the railroad grade.

VEGETATION - Use scientific names of plants

Sampling Point: Wetland MCI-06b

Tree Stratum (Plot size: *30' x 5')	Absolute % Cover	Dominant Species?	Indicator Status
1. *Elaeagnus angustifolia*	15	☑	FACU
2. *Fraxinus pennsylvanica*	5	☑	FACW
3.	0	☐	
4.	0	☐	
5.	0	☐	
6.	0	☐	
7.	0	☐	
	20	= Total Cover	

Sapling/Shrub Stratum (Plot size: *15' x 5*)			
1. *Cornus racemosa*	5	☑	FAC
2. *Rosa multiflora*	5	☑	FACU
3.	0	☐	
4.	0	☐	
5.	0	☐	
6.	0	☐	
7.	0	☐	
	10	= Total Cover	

Herb Stratum (Plot size: *5' x 5')			
1. *Glyceria striata*	45	☑	OBL
2. *Schoenoplectus tabernaemontani*	20	☑	OBL
3. *Impatiens capensis*	20	☑	FACW
4. *Carex crinita*	15	☐	OBL
5. *Eupatorium perfoliatum*	5	☐	FACW
6.	0	☐	
7.	0	☐	
8.	0	☐	
9.	0	☐	
10.	0	☐	
11.	0	☐	
12.	0	☐	
	105	= Total Cover	

Woody Vine Stratum (Plot size: *30' x 5')			
1.	0	☐	
2.	0	☐	
3.	0	☐	
4.	0	☐	
	0	= Total Cover	

Dominance Test worksheet:

Number of Dominant Species That are OBL, FACW, or FAC:	5	(A)
Total Number of Dominant Species Across All Strata:	7	(B)
Percent of dominant Species That Are OBL, FACW, or FAC:	71.4%	(A/B)

Prevalence Index worksheet:

Total % Cover of:		Multiply by:		
OBL species	80	x 1 =	80	
FACW species	30	x 2 =	60	
FAC species	5	x 3 =	15	
FACU species	20	x 4 =	80	
UPL species	0	x 5 =	0	
Column Totals:	135	(A)	235	(B)

Prevalence Index = B/A = 1.741

Hydrophytic Vegetation Indicators:

- ☐ **Rapid Test for Hydrophytic Vegetation**
- ☑ **Dominance Test is > 50%**
- ☑ **Prevalence Index is ≤3.0** [1]
- ☐ **Morphological Adaptations** [1] **(Provide supporting data in Remarks or on a separate sheet)**
- ☐ **Problematic Hydrophytic Vegetation** [1] **(Explain)**

[1] **Indicators of hydric soil and wetland hydrology must be present, unless disturbed or problematic.**

Definitions of Vegetation Strata:

Tree - Woody plants, 3 in. (7.6 cm) or more in diameter at breast height (DBH), regardless of height.

Sapling/shrub - Woody plants less than 3 in. DBH and greater than 3.28 ft (1m) tall..

Herb - All herbaceous (non-woody) plants, regardless of size, and woody plants less than 3.28 ft tall.

Woody vine - All woody vines greater than 3.28 ft in height.

Hydrophytic Vegetation Present? Yes ◉ No ○

Remarks: (Include photo numbers here or on a separate sheet.)

*Note: Sample plot size for all stratum was restricted to the width (5') of the linear wetland boundary. See Appendix D of the Wetland Delineation and Stream Assessment Report for representative photographs of the habitat and soil profile.

*Indicator suffix = National status or professional decision assigned because Regional status not defined by FWS.

Soil

Sampling Point: Wetland MCI-06b

Profile Description: (Describe to the depth needed to document the indicator or confirm the absence of indicators.)

Depth (inches)	Matrix Color (moist)		Matrix %	Redox Features Color (moist)		Redox Features %	Type [1]	Loc[2]	Texture	Remarks
0-4	10YR	4/1	95	10YR	4/3	5	C	M	Silty Loam	
4-8	N	3/	90	10YR	4/6	10	C	M	Silty Clay Loam	
8-18	N	5/	100						Silty Clay Loam	

[1] Type: C=Concentration. D=Depletion. RM=Reduced Matrix, CS=Covered or Coated Sand Grains [2]Location: PL=Pore Lining. M=Matrix

Hydric Soil Indicators:

- ☐ Histosol (A1)
- ☐ Histic Epipedon (A2)
- ☐ Black Histic (A3)
- ☐ Hydrogen Sulfide (A4)
- ☐ Stratified Layers (A5)
- ☐ Depleted Below Dark Surface (A11)
- ☐ Thick Dark Surface (A12)
- ☐ Sandy Muck Mineral (S1)
- ☐ Sandy Gleyed Matrix (S4)
- ☐ Sandy Redox (S5)
- ☐ Stripped Matrix (S6)
- ☐ Dark Surface (S7) (LRR R, MLRA 149B)
- ☐ Polyvalue Below Surface (S8) (LRR R, MLRA 149B)
- ☐ Thin Dark Surface (S9) (LRR R, MLRA 149B)
- ☐ Loamy Mucky Mineral (F1) LRR K, L)
- ☑ Loamy Gleyed Matrix (F2)
- ☑ Depleted Matrix (F3)
- ☐ Redox Dark Surface (F6)
- ☐ Depleted Dark Surface (F7)
- ☐ Redox Depressions (F8)

Indicators for Problematic Hydric Soils : [3]

- ☐ 2 cm Muck (A10) (LRR K, L, MLRA 149B)
- ☐ Coast Prairie Redox (A16) (LRR K, L, R)
- ☐ 5 cm Mucky Peat or Peat (S3) (LRR K, L, R)
- ☐ Dark Surface (S7) (LRR K, L, M)
- ☐ Polyvalue Below Surface (S8) (LRR K, L)
- ☐ Thin Dark Surface (S9) (LRR K, L)
- ☐ Iron-Manganese Masses (F12) (LRR K, L, R)
- ☐ Piedmont Floodplain Soils (F19) (MLRA 149B)
- ☐ Mesic Spodic (TA6) (MLRA 144A, 145, 149B)
- ☐ Red Parent Material (F21)
- ☐ Very Shallow Dark Surface (TF12)
- ☐ Other (Explain in Remarks)

[3]Indicators of hydrophytic vegetation and wetland hydrology must be present, unless disturbed or problematic.

Restrictive Layer (if observed):

Type: _____

Depth (inches): _____

Hydric Soil Present? Yes ◉ No ○

Remarks:

Due to the presence of hydrology, hydrophytic vegetation, and hydric soils, the area located along the edge of the railroad and stream was identified as meeting the federal definition of a wetland.

WETLAND DETERMINATION DATA FORM - Northcentral and Northeast Region

Project/Site: Magellan Interconnect Project **City/County:** Trumbull **Sampling Date:** 09-Jun-20

Applicant/Owner: FirstEnergy **State:** OH **Sampling Point:** **Wetland MCI-06 a/b&07 UPL**

Investigator(s): B.Miller **Section, Township, Range: S.** **T.** 3N **R.** 4W

Landform (hillslope, terrace, etc.): Flat **Local relief (concave, convex, none):** convex **Slope:** 2.0 % / 1.1 °

Subregion (LRR or MLRA): LRR R **Lat.:** 41.15312846 **Long.:** -80.85380759 **Datum:** NAD 83

Soil Map Unit Name: WbB - Wadsworth silt loam, 2 to 6 percent slopes **NWI classification:** N/A

Are climatic/hydrologic conditions on the site typical for this time of year? Yes ◉ No ○ **(If no, explain in Remarks.)**

Are Vegetation ☐ **, Soil** ☐ **, or Hydrology** ☐ **significantly disturbed?** **Are "Normal Circumstances" present?** Yes ◉ No ○

Are Vegetation ☐ **, Soil** ☐ **, or Hydrology** ☐ **naturally problematic?** **(If needed, explain any answers in Remarks.)**

Summary of Findings - Attach site map showing sampling point locations, transects, important features, etc.

Hydrophytic Vegetation Present?	Yes ○ No ◉	**Is the Sampled Area within a Wetland?** Yes ○ No ◉
Hydric Soil Present?	Yes ◉ No ○	
Wetland Hydrology Present?	Yes ○ No ◉	

Remarks: (Explain alternative procedures here or in a separate report.)

A upland reference point located on a convex mound on a hillside above MCI-06a/b and below MCI-07 within a mixed deciduous forest. The field identification id for the sample point was identified as W-BJM-2020-06-09-001 & 002 UPL.

Hydrology

Wetland Hydrology Indicators:

Primary Indicators (minimum of one required; check all that apply)

- ☐ Surface Water (A1)
- ☐ High Water Table (A2)
- ☐ Saturation (A3)
- ☐ Water Marks (B1)
- ☐ Sediment Deposits (B2)
- ☐ Drift deposits (B3)
- ☐ Algal Mat or Crust (B4)
- ☐ Iron Deposits (B5)
- ☐ Inundation Visible on Aerial Imagery (B7)
- ☐ Sparsely Vegetated Concave Surface (B8)
- ☐ Water-Stained Leaves (B9)
- ☐ Aquatic Fauna (B13)
- ☐ Marl Deposits (B15)
- ☐ Hydrogen Sulfide Odor (C1)
- ☐ Oxidized Rhizospheres along Living Roots (C3)
- ☐ Presence of Reduced Iron (C4)
- ☐ Recent Iron Reduction in Tilled Soils (C6)
- ☐ Thin Muck Surface (C7)
- ☐ Other (Explain in Remarks)

Secondary Indicators (minimum of 2 required)

- ☐ Surface Soil Cracks (B6)
- ☐ Drainage Patterns (B10)
- ☐ Moss Trim Lines (B16)
- ☐ Dry Season Water Table (C2)
- ☐ Crayfish Burrows (C8)
- ☐ Saturation Visible on Aerial Imagery (C9)
- ☐ Stunted or Stressed Plants (D1)
- ☐ Geomorphic Position (D2)
- ☐ Shallow Aquitard (D3)
- ☐ Microtopographic Relief (D4)
- ☐ FAC-neutral Test (D5)

Field Observations:

Surface Water Present?	Yes ○ No ◉	Depth (inches):	
Water Table Present?	Yes ○ No ◉	Depth (inches):	**Wetland Hydrology Present?** Yes ○ No ◉
Saturation Present? (includes capillary fringe)	Yes ○ No ◉	Depth (inches):	

Describe Recorded Data (stream gauge, monitoring well, aerial photos, previous inspections), if available:

N/A

Remarks:

No primary and/or secondary wetland hydrology indicators were observed.

VEGETATION - Use scientific names of plants

Sampling Point: Wetland MCI-06 a/b&07 UPL

Tree Stratum (Plot size: 30' radius)	Absolute % Cover	Dominant Species?	Indicator Status
1. *Quercus alba*	45	☑	FACU
2. *Carya ovata*	5	☐	FACU
3.	0	☐	
4.	0	☐	
5.	0	☐	
6.	0	☐	
7.	0	☐	
	50	= Total Cover	

Sapling/Shrub Stratum (Plot size: 15' radius)	Absolute % Cover	Dominant Species?	Indicator Status
1. *Carya ovata*	15	☑	FACU
2. *Ligustrum vulgare*	5	☑	FACU
3.	0	☐	
4.	0	☐	
5.	0	☐	
6.	0	☐	
7.	0	☐	
	20	= Total Cover	

Herb Stratum (Plot size: 5' radius)	Absolute % Cover	Dominant Species?	Indicator Status
1. *Poa pratensis*	35	☑	FACU
2. *Impatiens capensis*	25	☑	FACW
3. *Persicaria virginiana*	10	☐	FAC
4. *Carex pensylvanica*	5	☐	UPL
5.	0	☐	
6.	0	☐	
7.	0	☐	
8.	0	☐	
9.	0	☐	
10.	0	☐	
11.	0	☐	
12.	0	☐	
	75	= Total Cover	

Woody Vine Stratum (Plot size: 30' radius)	Absolute % Cover	Dominant Species?	Indicator Status
1.	0	☐	
2.	0	☐	
3.	0	☐	
4.	0	☐	
	0	= Total Cover	

Dominance Test worksheet:

Number of Dominant Species That are OBL, FACW, or FAC: 1 (A)

Total Number of Dominant Species Across All Strata: 5 (B)

Percent of dominant Species That Are OBL, FACW, or FAC: 20.0% (A/B)

Prevalence Index worksheet:

Total % Cover of:		Multiply by:	
OBL species	0	x 1 =	0
FACW species	25	x 2 =	50
FAC species	10	x 3 =	30
FACU species	105	x 4 =	420
UPL species	5	x 5 =	25
Column Totals:	145 (A)		525 (B)

Prevalence Index = B/A = 3.621

Hydrophytic Vegetation Indicators:

- ☐ **Rapid Test for Hydrophytic Vegetation**
- ☐ **Dominance Test is > 50%**
- ☐ **Prevalence Index is ≤3.0** [1]
- ☐ **Morphological Adaptations** [1] **(Provide supporting data in Remarks or on a separate sheet)**
- ☐ **Problematic Hydrophytic Vegetation** [1] **(Explain)**

[1] **Indicators of hydric soil and wetland hydrology must be present, unless disturbed or problematic.**

Definitions of Vegetation Strata:

Tree - Woody plants, 3 in. (7.6 cm) or more in diameter at breast height (DBH), regardless of height.

Sapling/shrub - Woody plants less than 3 in. DBH and greater than 3.28 ft (1m) tall..

Herb - All herbaceous (non-woody) plants, regardless of size, and woody plants less than 3.28 ft tall.

Woody vine - All woody vines greater than 3.28 ft in height.

Hydrophytic Vegetation Present? Yes ○ No ◉

Remarks: (Include photo numbers here or on a separate sheet.)

A dominance of hydrophytic vegetation was not observed.

*Indicator suffix = National status or professional decision assigned because Regional status not defined by FWS.

Soil

Sampling Point: Wetland MCI-06 a/b&07 UPL

Profile Description: (Describe to the depth needed to document the indicator or confirm the absence of indicators.)

Depth (inches)	Matrix Color (moist)		%	Redox Features Color (moist)		%	Type [1]	Loc[2]	Texture	Remarks
0-5	10YR	4/1	90	10YR	4/4	10	C	M	Silty Loam	
5-18	10YR	5/4	85	10YR	5/1	10	D	M	Silty Clay Loam	
				10YR	2/1	5	D	M		

[1] Type: C=Concentration. D=Depletion. RM=Reduced Matrix, CS=Covered or Coated Sand Grains [2]Location: PL=Pore Lining. M=Matrix

Hydric Soil Indicators:

- ☐ Histosol (A1)
- ☐ Histic Epipedon (A2)
- ☐ Black Histic (A3)
- ☐ Hydrogen Sulfide (A4)
- ☐ Stratified Layers (A5)
- ☐ Depleted Below Dark Surface (A11)
- ☐ Thick Dark Surface (A12)
- ☐ Sandy Muck Mineral (S1)
- ☐ Sandy Gleyed Matrix (S4)
- ☐ Sandy Redox (S5)
- ☐ Stripped Matrix (S6)
- ☐ Dark Surface (S7) (LRR R, MLRA 149B)
- ☐ Polyvalue Below Surface (S8) (LRR R, MLRA 149B)
- ☐ Thin Dark Surface (S9) (LRR R, MLRA 149B)
- ☐ Loamy Mucky Mineral (F1) LRR K, L)
- ☐ Loamy Gleyed Matrix (F2)
- ☑ Depleted Matrix (F3)
- ☐ Redox Dark Surface (F6)
- ☐ Depleted Dark Surface (F7)
- ☐ Redox Depressions (F8)

Indicators for Problematic Hydric Soils : [3]

- ☐ 2 cm Muck (A10) (LRR K, L, MLRA 149B)
- ☐ Coast Prairie Redox (A16) (LRR K, L, R)
- ☐ 5 cm Mucky Peat or Peat (S3) (LRR K, L, R)
- ☐ Dark Surface (S7) (LRR K, L, M)
- ☐ Polyvalue Below Surface (S8) (LRR K, L)
- ☐ Thin Dark Surface (S9) (LRR K, L)
- ☐ Iron-Manganese Masses (F12) (LRR K, L, R)
- ☐ Piedmont Floodplain Soils (F19) (MLRA 149B)
- ☐ Mesic Spodic (TA6) (MLRA 144A, 145, 149B)
- ☐ Red Parent Material (F21)
- ☐ Very Shallow Dark Surface (TF12)
- ☐ Other (Explain in Remarks)

[3]Indicators of hydrophytic vegetation and wetland hydrology must be present, unless disturbed or problematic.

Restrictive Layer (if observed):

Type: _____

Depth (inches): _____

Hydric Soil Present? Yes ◉ No ○

Remarks:

Even though there is a presence of hydric soil, the vegetation and lack of hydrology observed does not qualify this area as meeting the federal definition of a wetland.

WETLAND DETERMINATION DATA FORM - Northcentral and Northeast Region

Project/Site: Magellan Interconnect Project **City/County:** Trumbull **Sampling Date:** 09-Jun-20

Applicant/Owner: FirstEnergy **State:** OH **Sampling Point:** **Wetland MCI-07**

Investigator(s): B.Miller **Section, Township, Range: S.** **T.** 3N **R.** 4W

Landform (hillslope, terrace, etc.): Flat **Local relief (concave, convex, none):** concave **Slope:** 2.0 % / 1.1 °

Subregion (LRR or MLRA): LRR R **Lat.:** 41.153356 **Long.:** -80.853656 **Datum:** NAD 83

Soil Map Unit Name: LrC - Lordstown loam, 6 to 12 percent slopes **NWI classification:** N/A

Are climatic/hydrologic conditions on the site typical for this time of year? Yes ◉ No ○ **(If no, explain in Remarks.)**

Are Vegetation ☐ **, Soil** ☐ **, or Hydrology** ☐ **significantly disturbed?** **Are "Normal Circumstances" present?** Yes ◉ No ○

Are Vegetation ☐ **, Soil** ☐ **, or Hydrology** ☐ **naturally problematic?** **(If needed, explain any answers in Remarks.)**

Summary of Findings - Attach site map showing sampling point locations, transects, important features, etc.

Hydrophytic Vegetation Present?	Yes ◉ No ○	**Is the Sampled Area within a Wetland?**	Yes ◉ No ○
Hydric Soil Present?	Yes ◉ No ○		
Wetland Hydrology Present?	Yes ◉ No ○		

Remarks: (Explain alternative procedures here or in a separate report.)

A small PEM wetland, Wetland MCI-07, located within a fallow field located downslope of the active agricultural field within a concave bowl that drains towards the south and into upland fields / forest. The boundary of the PEM wetland area by the dominance of Juncus effusus, Scirpus atrovirens, and Phalaris arundinacea and displayed the presence of hydric soils. The field verification number for this sample point is W-BJM-2020-06-09-002(PEM).

Hydrology

Wetland Hydrology Indicators:

Primary Indicators (minimum of one required; check all that apply)

- ☐ Surface Water (A1)
- ☐ High Water Table (A2)
- ☑ Saturation (A3)
- ☐ Water Marks (B1)
- ☐ Sediment Deposits (B2)
- ☐ Drift deposits (B3)
- ☐ Algal Mat or Crust (B4)
- ☐ Iron Deposits (B5)
- ☐ Inundation Visible on Aerial Imagery (B7)
- ☑ Sparsely Vegetated Concave Surface (B8)
- ☐ Water-Stained Leaves (B9)
- ☐ Aquatic Fauna (B13)
- ☐ Marl Deposits (B15)
- ☐ Hydrogen Sulfide Odor (C1)
- ☐ Oxidized Rhizospheres along Living Roots (C3)
- ☐ Presence of Reduced Iron (C4)
- ☐ Recent Iron Reduction in Tilled Soils (C6)
- ☐ Thin Muck Surface (C7)
- ☐ Other (Explain in Remarks)

Secondary Indicators (minimum of 2 required)

- ☐ Surface Soil Cracks (B6)
- ☐ Drainage Patterns (B10)
- ☐ Moss Trim Lines (B16)
- ☐ Dry Season Water Table (C2)
- ☐ Crayfish Burrows (C8)
- ☐ Saturation Visible on Aerial Imagery (C9)
- ☐ Stunted or Stressed Plants (D1)
- ☑ Geomorphic Position (D2)
- ☐ Shallow Aquitard (D3)
- ☐ Microtopographic Relief (D4)
- ☑ FAC-neutral Test (D5)

Field Observations:

Surface Water Present?	Yes ○ No ◉	Depth (inches):	
Water Table Present?	Yes ○ No ◉	Depth (inches):	14
Saturation Present? (includes capillary fringe)	Yes ◉ No ○	Depth (inches):	8

Wetland Hydrology Present? Yes ◉ No ○

Describe Recorded Data (stream gauge, monitoring well, aerial photos, previous inspections), if available:

N/A

Remarks:

No groundwater or surface water was identified during the survey. Therefore, AECOM concluded that the source of hydrology is likely associated with surface runoff from the agricultural fields.

VEGETATION - Use scientific names of plants

Sampling Point: Wetland MCI-07

Tree Stratum (Plot size: 30' radius)	Absolute % Cover	Dominant Species?	Indicator Status
1.	0	☐	
2.	0	☐	
3.	0	☐	
4.	0	☐	
5.	0	☐	
6.	0	☐	
7.	0	☐	
	0	= Total Cover	

Sapling/Shrub Stratum (Plot size: 15' radius)	Absolute % Cover	Dominant Species?	Indicator Status
1. *Rosa multiflora*	15	☑	FACU
2.	0	☐	
3.	0	☐	
4.	0	☐	
5.	0	☐	
6.	0	☐	
7.	0	☐	
	15	= Total Cover	

Herb Stratum (Plot size: 5' radius)	Absolute % Cover	Dominant Species?	Indicator Status
1. *Juncus effusus*	15	☑	OBL
2. *Scirpus atrovirens*	15	☑	OBL
3. *Phalaris arundinacea*	12	☑	FACW
4. *Carex vulpinoidea*	10	☑	OBL
5. *Poa pratensis*	10	☑	FACU
6. *Solidago rugosa*	10	☑	FAC
7. *Phleum pratense*	8	☐	FACU
8. *Cirsium vulgare*	5	☐	FACU
9. *Verbesina alternifolia*	5	☐	FACW
10.	0	☐	
11.	0	☐	
12.	0	☐	
	90	= Total Cover	

Woody Vine Stratum (Plot size: 30' radius)	Absolute % Cover	Dominant Species?	Indicator Status
1.	0	☐	
2.	0	☐	
3.	0	☐	
4.	0	☐	
	0	= Total Cover	

Dominance Test worksheet:

Number of Dominant Species That are OBL, FACW, or FAC:	5	(A)
Total Number of Dominant Species Across All Strata:	7	(B)
Percent of dominant Species That Are OBL, FACW, or FAC:	71.4%	(A/B)

Prevalence Index worksheet:

Total % Cover of:		Multiply by:		
OBL species	40	x 1 =	40	
FACW species	17	x 2 =	34	
FAC species	10	x 3 =	30	
FACU species	38	x 4 =	152	
UPL species	0	x 5 =	0	
Column Totals:	105	(A)	256	(B)

Prevalence Index = B/A = 2.438

Hydrophytic Vegetation Indicators:

- ☐ **Rapid Test for Hydrophytic Vegetation**
- ☑ **Dominance Test is > 50%**
- ☑ **Prevalence Index is ≤3.0** [1]
- ☐ **Morphological Adaptations** [1] **(Provide supporting data in Remarks or on a separate sheet)**
- ☐ **Problematic Hydrophytic Vegetation** [1] **(Explain)**

[1] **Indicators of hydric soil and wetland hydrology must be present, unless disturbed or problematic.**

Definitions of Vegetation Strata:

Tree - Woody plants, 3 in. (7.6 cm) or more in diameter at breast height (DBH), regardless of height.

Sapling/shrub - Woody plants less than 3 in. DBH and greater than 3.28 ft (1m) tall..

Herb - All herbaceous (non-woody) plants, regardless of size, and woody plants less than 3.28 ft tall.

Woody vine - All woody vines greater than 3.28 ft in height.

Hydrophytic Vegetation Present? Yes ◉ No ○

Remarks: (Include photo numbers here or on a separate sheet.)

See Appendix D of the Wetland Delineation and Stream Assessment Report for representative photographs of the habitat and soil profile.

*Indicator suffix = National status or professional decision assigned because Regional status not defined by FWS.

Soil

Sampling Point: Wetland MCI-07

Profile Description: (Describe to the depth needed to document the indicator or confirm the absence of indicators.)

Depth (inches)	Matrix Color (moist)		Matrix %	Redox Features Color (moist)		Redox Features %	Type [1]	Loc[2]	Texture	Remarks
0-6	7.5YR	4/2	95	10YR	4/4	5	C	M	Silty Loam	
6-18	10YR	5/3	90	10YR	5/2	10	D	M	Silty Clay Loam	

[1] Type: C=Concentration. D=Depletion. RM=Reduced Matrix, CS=Covered or Coated Sand Grains [2]Location: PL=Pore Lining. M=Matrix

Hydric Soil Indicators:

- ☐ Histosol (A1)
- ☐ Histic Epipedon (A2)
- ☐ Black Histic (A3)
- ☐ Hydrogen Sulfide (A4)
- ☐ Stratified Layers (A5)
- ☐ Depleted Below Dark Surface (A11)
- ☐ Thick Dark Surface (A12)
- ☐ Sandy Muck Mineral (S1)
- ☐ Sandy Gleyed Matrix (S4)
- ☐ Sandy Redox (S5)
- ☐ Stripped Matrix (S6)
- ☐ Dark Surface (S7) (LRR R, MLRA 149B)
- ☐ Polyvalue Below Surface (S8) (LRR R, MLRA 149B)
- ☐ Thin Dark Surface (S9) (LRR R, MLRA 149B)
- ☐ Loamy Mucky Mineral (F1) LRR K, L)
- ☐ Loamy Gleyed Matrix (F2)
- ☑ Depleted Matrix (F3)
- ☐ Redox Dark Surface (F6)
- ☐ Depleted Dark Surface (F7)
- ☐ Redox Depressions (F8)

Indicators for Problematic Hydric Soils : [3]

- ☐ 2 cm Muck (A10) (LRR K, L, MLRA 149B)
- ☐ Coast Prairie Redox (A16) (LRR K, L, R)
- ☐ 5 cm Mucky Peat or Peat (S3) (LRR K, L, R)
- ☐ Dark Surface (S7) (LRR K, L, M)
- ☐ Polyvalue Below Surface (S8) (LRR K, L)
- ☐ Thin Dark Surface (S9) (LRR K, L)
- ☐ Iron-Manganese Masses (F12) (LRR K, L, R)
- ☐ Piedmont Floodplain Soils (F19) (MLRA 149B)
- ☐ Mesic Spodic (TA6) (MLRA 144A, 145, 149B)
- ☐ Red Parent Material (F21)
- ☐ Very Shallow Dark Surface (TF12)
- ☐ Other (Explain in Remarks)

[3]Indicators of hydrophytic vegetation and wetland hydrology must be present, unless disturbed or problematic.

Restrictive Layer (if observed):

Type: _____

Depth (inches): _____

Hydric Soil Present? Yes ◉ No ○

Remarks:

Due to the presence of hydrology, vegetation, and hydric soils, the wetland area located within the fallow agricultural field was identified as meeting the federal definitiion of a wetland.

WETLAND DETERMINATION DATA FORM - Northcentral and Northeast Region

Project/Site: Magellan Interconnect Project **City/County:** Trumbull **Sampling Date:** 09-Jun-20

Applicant/Owner: FirstEnergy **State:** OH **Sampling Point:** **Wetland MCI-08a**

Investigator(s): B.Miller **Section, Township, Range: S.** **T.** 3N **R.** 4W

Landform (hillslope, terrace, etc.): Flat **Local relief (concave, convex, none):** concave **Slope:** 2.0 % / 1.1 °

Subregion (LRR or MLRA): LRR R **Lat.:** 41.153276 **Long.:** -80.852192 **Datum:** NAD 83

Soil Map Unit Name: Sc - Sebring silt loam, till substratum, 0 to 2 percent slopes **NWI classification:** N/A

Are climatic/hydrologic conditions on the site typical for this time of year? Yes ◉ No ○ **(If no, explain in Remarks.)**

Are Vegetation ☐ **, Soil** ☐ **, or Hydrology** ☐ **significantly disturbed?** **Are "Normal Circumstances" present?** Yes ◉ No ○

Are Vegetation ☐ **, Soil** ☐ **, or Hydrology** ☐ **naturally problematic?** **(If needed, explain any answers in Remarks.)**

Summary of Findings - Attach site map showing sampling point locations, transects, important features, etc.

Hydrophytic Vegetation Present? Yes ◉ No ○

Hydric Soil Present? Yes ◉ No ○

Wetland Hydrology Present? Yes ◉ No ○

Is the Sampled Area within a Wetland? Yes ◉ No ○

Remarks: (Explain alternative procedures here or in a separate report.)

PEM portion of a PEM/PSS wetland complex, Wetland MCI-08a, located along the edge of the fallow field that drains towards the south and into an intermittent channel, Stream MCI-03. The southern boundary of the wetland terminates at the edge of the agricultural field where there is a forested upland mound that separates the field from the edge of the railroad grade. The intermittent channel, Stream MCI-03, continues under the railroad via an existing culvert and outside of the survey area. The boundary of the PEM wetland was further identified by the dominance of Phalaris arundinacea, Carex scoparia, Carex lurida, and a mixture of other grass and herb species. The field verification number for this sample point is W-BJM-2020-06-09-003 (PEM).

Hydrology

Wetland Hydrology Indicators:

Primary Indicators (minimum of one required; check all that apply)

- ☐ Surface Water (A1)
- ☐ High Water Table (A2)
- ☐ Saturation (A3)
- ☐ Water Marks (B1)
- ☐ Sediment Deposits (B2)
- ☐ Drift deposits (B3)
- ☐ Algal Mat or Crust (B4)
- ☐ Iron Deposits (B5)
- ☑ Inundation Visible on Aerial Imagery (B7)
- ☐ Sparsely Vegetated Concave Surface (B8)
- ☐ Water-Stained Leaves (B9)
- ☐ Aquatic Fauna (B13)
- ☐ Marl Deposits (B15)
- ☐ Hydrogen Sulfide Odor (C1)
- ☑ Oxidized Rhizospheres along Living Roots (C3)
- ☐ Presence of Reduced Iron (C4)
- ☐ Recent Iron Reduction in Tilled Soils (C6)
- ☐ Thin Muck Surface (C7)
- ☐ Other (Explain in Remarks)

Secondary Indicators (minimum of 2 required)

- ☐ Surface Soil Cracks (B6)
- ☐ Drainage Patterns (B10)
- ☐ Moss Trim Lines (B16)
- ☐ Dry Season Water Table (C2)
- ☐ Crayfish Burrows (C8)
- ☑ Saturation Visible on Aerial Imagery (C9)
- ☐ Stunted or Stressed Plants (D1)
- ☑ Geomorphic Position (D2)
- ☐ Shallow Aquitard (D3)
- ☐ Microtopographic Relief (D4)
- ☑ FAC-neutral Test (D5)

Field Observations:

Surface Water Present? Yes ○ No ◉ Depth (inches): _____

Water Table Present? Yes ○ No ◉ Depth (inches): _____

Saturation Present? (includes capillary fringe) Yes ○ No ◉ Depth (inches): _____

Wetland Hydrology Present? Yes ◉ No ○

Describe Recorded Data (stream gauge, monitoring well, aerial photos, previous inspections), if available:

N/A

Remarks:

A groundwater seep was identified along the northern edge of the wetland and outside of the survey area, which drains towards the south and eventually develops the intermittent channel.

VEGETATION - Use scientific names of plants

Sampling Point: Wetland MCI-08a

Tree Stratum (Plot size: 30' radius)	Absolute % Cover	Dominant Species?	Indicator Status
1.	0	☐	
2.	0	☐	
3.	0	☐	
4.	0	☐	
5.	0	☐	
6.	0	☐	
7.	0	☐	
	0	= Total Cover	

Sapling/Shrub Stratum (Plot size: 15' radius)			
1.	0	☐	
2.	0	☐	
3.	0	☐	
4.	0	☐	
5.	0	☐	
6.	0	☐	
7.	0	☐	
	0	= Total Cover	

Herb Stratum (Plot size: 5' radius)			
1. *Carex scoparia*	15	☑	FACW
2. *Carex lurida*	15	☑	OBL
3. *Phalaris arundinacea*	15	☑	FACW
4. *Poa palustris*	10	☑	FACW
5. *Ranunculus repens*	10	☑	FAC
6. *Phleum pratense*	10	☑	FACU
7. *Solidago gigantea*	10	☑	FACW
8. *Scirpus atrovirens*	5	☐	OBL
9. *Festuca arundinacea*	5	☐	FACU
10.	0	☐	
11.	0	☐	
12.	0	☐	
	95	= Total Cover	

Woody Vine Stratum (Plot size: 30' radius)			
1.	0	☐	
2.	0	☐	
3.	0	☐	
4.	0	☐	
	0	= Total Cover	

Dominance Test worksheet:

Number of Dominant Species That are OBL, FACW, or FAC:	6	(A)
Total Number of Dominant Species Across All Strata:	7	(B)
Percent of dominant Species That Are OBL, FACW, or FAC:	85.7%	(A/B)

Prevalence Index worksheet:

Total % Cover of:		Multiply by:		
OBL species	20	x 1 =	20	
FACW species	50	x 2 =	100	
FAC species	10	x 3 =	30	
FACU species	15	x 4 =	60	
UPL species	0	x 5 =	0	
Column Totals:	95	(A)	210	(B)

Prevalence Index = B/A = 2.211

Hydrophytic Vegetation Indicators:

- ☐ **Rapid Test for Hydrophytic Vegetation**
- ☑ **Dominance Test is > 50%**
- ☑ **Prevalence Index is ≤3.0** [1]
- ☐ **Morphological Adaptations** [1] **(Provide supporting data in Remarks or on a separate sheet)**
- ☐ **Problematic Hydrophytic Vegetation** [1] **(Explain)**

[1] **Indicators of hydric soil and wetland hydrology must be present, unless disturbed or problematic.**

Definitions of Vegetation Strata:

Tree - Woody plants, 3 in. (7.6 cm) or more in diameter at breast height (DBH), regardless of height.

Sapling/shrub - Woody plants less than 3 in. DBH and greater than 3.28 ft (1m) tall..

Herb - All herbaceous (non-woody) plants, regardless of size, and woody plants less than 3.28 ft tall.

Woody vine - All woody vines greater than 3.28 ft in height.

Hydrophytic Vegetation Present? Yes ◉ No ○

Remarks: (Include photo numbers here or on a separate sheet.)

See Appendix D of the Wetland Delineation and Stream Assessment Report for representative photographs of the habitat and soil profile.

*Indicator suffix = National status or professional decision assigned because Regional status not defined by FWS.

Soil

Sampling Point: Wetland MCI-08a

Profile Description: (Describe to the depth needed to document the indicator or confirm the absence of indicators.)

Depth (inches)	Matrix Color (moist)		Matrix %	Redox Features Color (moist)		Redox Features %	Type [1]	Loc[2]	Texture	Remarks
0-18	10YR	4/1	80	10YR	4/6	10	C	PL	Silty Loam	
				10YR	5/4	10	C	M		

[1] Type: C=Concentration. D=Depletion. RM=Reduced Matrix, CS=Covered or Coated Sand Grains [2]Location: PL=Pore Lining. M=Matrix

Hydric Soil Indicators:

- ☐ Histosol (A1)
- ☐ Histic Epipedon (A2)
- ☐ Black Histic (A3)
- ☐ Hydrogen Sulfide (A4)
- ☐ Stratified Layers (A5)
- ☐ Depleted Below Dark Surface (A11)
- ☐ Thick Dark Surface (A12)
- ☐ Sandy Muck Mineral (S1)
- ☐ Sandy Gleyed Matrix (S4)
- ☐ Sandy Redox (S5)
- ☐ Stripped Matrix (S6)
- ☐ Dark Surface (S7) (LRR R, MLRA 149B)
- ☐ Polyvalue Below Surface (S8) (LRR R, MLRA 149B)
- ☐ Thin Dark Surface (S9) (LRR R, MLRA 149B)
- ☐ Loamy Mucky Mineral (F1) LRR K, L)
- ☐ Loamy Gleyed Matrix (F2)
- ☑ Depleted Matrix (F3)
- ☐ Redox Dark Surface (F6)
- ☐ Depleted Dark Surface (F7)
- ☐ Redox Depressions (F8)

Indicators for Problematic Hydric Soils : [3]

- ☐ 2 cm Muck (A10) (LRR K, L, MLRA 149B)
- ☐ Coast Prairie Redox (A16) (LRR K, L, R)
- ☐ 5 cm Mucky Peat or Peat (S3) (LRR K, L, R)
- ☐ Dark Surface (S7) (LRR K, L, M)
- ☐ Polyvalue Below Surface (S8) (LRR K, L)
- ☐ Thin Dark Surface (S9) (LRR K, L)
- ☐ Iron-Manganese Masses (F12) (LRR K, L, R)
- ☐ Piedmont Floodplain Soils (F19) (MLRA 149B)
- ☐ Mesic Spodic (TA6) (MLRA 144A, 145, 149B)
- ☐ Red Parent Material (F21)
- ☐ Very Shallow Dark Surface (TF12)
- ☐ Other (Explain in Remarks)

[3]Indicators of hydrophytic vegetation and wetland hydrology must be present, unless disturbed or problematic.

Restrictive Layer (if observed):

Type: _____

Depth (inches): _____

Hydric Soil Present? Yes ◉ No ○

Remarks:

Due to the presence of hydrology, vegetation, and hydric soils, the wetland area located within the fallow agricultural field was identified as meeting the federal definitiion of a wetland.

WETLAND DETERMINATION DATA FORM - Northcentral and Northeast Region

Project/Site: Magellan Interconnect Project **City/County:** Trumbull **Sampling Date:** 09-Jun-20

Applicant/Owner: FirstEnergy **State:** OH **Sampling Point:** **Wetland MCI-08b**

Investigator(s): B.Miller **Section, Township, Range: S.** **T.** 3N **R.** 4W

Landform (hillslope, terrace, etc.): Flat **Local relief (concave, convex, none):** concave **Slope:** 2.0 % / 1.1 °

Subregion (LRR or MLRA): LRR R **Lat.:** 41.153282 **Long.:** -80.853022 **Datum:** NAD 83

Soil Map Unit Name: WbB - Wadsworth silt loam, 2 to 6 percent slopes **NWI classification:** N/A

Are climatic/hydrologic conditions on the site typical for this time of year? Yes ◉ No ○ **(If no, explain in Remarks.)**

Are Vegetation ☐ **, Soil** ☐ **, or Hydrology** ☐ **significantly disturbed?** **Are "Normal Circumstances" present?** Yes ◉ No ○

Are Vegetation ☐ **, Soil** ☐ **, or Hydrology** ☐ **naturally problematic?** **(If needed, explain any answers in Remarks.)**

Summary of Findings - Attach site map showing sampling point locations, transects, important features, etc.

Hydrophytic Vegetation Present?	Yes ◉ No ○	**Is the Sampled Area within a Wetland?** Yes ◉ No ○
Hydric Soil Present?	Yes ◉ No ○	
Wetland Hydrology Present?	Yes ◉ No ○	

Remarks: (Explain alternative procedures here or in a separate report.)

PSS portion of a PEM/PSS wetland complex, Wetland MCI-08b, located along the edge of the fallow field that drains towards the south and into an intermittent channel, Stream MCI-03. The southern boundary of the wetland terminates at the edge of the agricultural field where there is a forested upland mound that separates the field from the edge of the railroad grade. The intermittent channel, Stream MCI-03, continues under the railroad via an existing culvert and outside of the survey area. The boundary of the PSS wetland is located near the south / western boundary of the wetland that was dominated by Fraxinus pennsylvanica saplings and Phalaris arundinacea. The field verification number for this sample point is W-BJM-2020-06-09-003 (PSS).

Hydrology

Wetland Hydrology Indicators:

Primary Indicators (minimum of one required; check all that apply)

- ☐ Surface Water (A1)
- ☐ High Water Table (A2)
- ☐ Saturation (A3)
- ☐ Water Marks (B1)
- ☐ Sediment Deposits (B2)
- ☐ Drift deposits (B3)
- ☐ Algal Mat or Crust (B4)
- ☐ Iron Deposits (B5)
- ☑ Inundation Visible on Aerial Imagery (B7)
- ☐ Sparsely Vegetated Concave Surface (B8)
- ☐ Water-Stained Leaves (B9)
- ☐ Aquatic Fauna (B13)
- ☐ Marl Deposits (B15)
- ☐ Hydrogen Sulfide Odor (C1)
- ☑ Oxidized Rhizospheres along Living Roots (C3)
- ☐ Presence of Reduced Iron (C4)
- ☐ Recent Iron Reduction in Tilled Soils (C6)
- ☐ Thin Muck Surface (C7)
- ☐ Other (Explain in Remarks)

Secondary Indicators (minimum of 2 required)

- ☐ Surface Soil Cracks (B6)
- ☐ Drainage Patterns (B10)
- ☐ Moss Trim Lines (B16)
- ☐ Dry Season Water Table (C2)
- ☐ Crayfish Burrows (C8)
- ☑ Saturation Visible on Aerial Imagery (C9)
- ☐ Stunted or Stressed Plants (D1)
- ☑ Geomorphic Position (D2)
- ☐ Shallow Aquitard (D3)
- ☐ Microtopographic Relief (D4)
- ☑ FAC-neutral Test (D5)

Field Observations:

Surface Water Present?	Yes ○ No ◉	Depth (inches):	
Water Table Present?	Yes ○ No ◉	Depth (inches):	**Wetland Hydrology Present?** Yes ◉ No ○
Saturation Present? (includes capillary fringe)	Yes ○ No ◉	Depth (inches):	

Describe Recorded Data (stream gauge, monitoring well, aerial photos, previous inspections), if available:

N/A

Remarks:

A groundwater seep was identified along the northern edge of the wetland and outside of the survey area, which drains towards the south and eventually develops the intermittent channel.

VEGETATION - Use scientific names of plants

Sampling Point: Wetland MCI-08b

Tree Stratum (Plot size: 30' radius)	Absolute % Cover	Dominant Species?	Indicator Status
1. *Fraxinus pennsylvanica*	15	☑	FACW
2.	0	☐	
3.	0	☐	
4.	0	☐	
5.	0	☐	
6.	0	☐	
7.	0	☐	
	15	= Total Cover	

Sapling/Shrub Stratum (Plot size: 15' radius)			
1. *Fraxinus pennsylvanica*	20	☑	FACW
2.	0	☐	
3.	0	☐	
4.	0	☐	
5.	0	☐	
6.	0	☐	
7.	0	☐	
	20	= Total Cover	

Herb Stratum (Plot size: 5' radius)			
1. *Phalaris arundinacea*	45	☑	FACW
2. *Epilobium coloratum*	30	☑	OBL
3. *Phleum pratense*	10	☐	FACU
4. *Ranunculus repens*	8	☐	FAC
5. *Vernonia noveboracensis*	5	☐	FACW
6.	0	☐	
7.	0	☐	
8.	0	☐	
9.	0	☐	
10.	0	☐	
11.	0	☐	
12.	0	☐	
	98	= Total Cover	

Woody Vine Stratum (Plot size: 30' radius)			
1.	0	☐	
2.	0	☐	
3.	0	☐	
4.	0	☐	
	0	= Total Cover	

Dominance Test worksheet:

Number of Dominant Species That are OBL, FACW, or FAC:	4	(A)
Total Number of Dominant Species Across All Strata:	4	(B)
Percent of dominant Species That Are OBL, FACW, or FAC:	100.0%	(A/B)

Prevalence Index worksheet:

Total % Cover of:		Multiply by:		
OBL species	30	x 1 =	30	
FACW species	85	x 2 =	170	
FAC species	8	x 3 =	24	
FACU species	10	x 4 =	40	
UPL species	0	x 5 =	0	
Column Totals:	133	(A)	264	(B)

Prevalence Index = B/A = 1.985

Hydrophytic Vegetation Indicators:

- ☑ **Rapid Test for Hydrophytic Vegetation**
- ☑ **Dominance Test is > 50%**
- ☑ **Prevalence Index is ≤3.0** [1]
- ☐ **Morphological Adaptations** [1] **(Provide supporting data in Remarks or on a separate sheet)**
- ☐ **Problematic Hydrophytic Vegetation** [1] **(Explain)**

[1] **Indicators of hydric soil and wetland hydrology must be present, unless disturbed or problematic.**

Definitions of Vegetation Strata:

Tree - Woody plants, 3 in. (7.6 cm) or more in diameter at breast height (DBH), regardless of height.

Sapling/shrub - Woody plants less than 3 in. DBH and greater than 3.28 ft (1m) tall..

Herb - All herbaceous (non-woody) plants, regardless of size, and woody plants less than 3.28 ft tall.

Woody vine - All woody vines greater than 3.28 ft in height.

Hydrophytic Vegetation Present? Yes ◉ No ○

Remarks: (Include photo numbers here or on a separate sheet.)

See Appendix D of the Wetland Delineation and Stream Assessment Report for representative photographs of the habitat and soil profile.

*Indicator suffix = National status or professional decision assigned because Regional status not defined by FWS.

Soil

Sampling Point: Wetland MCI-08b

Profile Description: (Describe to the depth needed to document the indicator or confirm the absence of indicators.)

Depth (inches)	Matrix Color (moist)		%	Redox Features Color (moist)		%	Type [1]	Loc[2]	Texture	Remarks
0-3	10YR	3/2	100						Silty Loam	
3-8	10YR	4/2	95	10YR	4/4	5	C	M/PL	Silty Clay Loam	
8-18	7.5YR	5/2	90	7.5YR	6/6	10	C	M	Silty Clay Loam	

[1] Type: C=Concentration. D=Depletion. RM=Reduced Matrix, CS=Covered or Coated Sand Grains [2]Location: PL=Pore Lining. M=Matrix

Hydric Soil Indicators:

- ☐ Histosol (A1)
- ☐ Histic Epipedon (A2)
- ☐ Black Histic (A3)
- ☐ Hydrogen Sulfide (A4)
- ☐ Stratified Layers (A5)
- ☐ Depleted Below Dark Surface (A11)
- ☐ Thick Dark Surface (A12)
- ☐ Sandy Muck Mineral (S1)
- ☐ Sandy Gleyed Matrix (S4)
- ☐ Sandy Redox (S5)
- ☐ Stripped Matrix (S6)
- ☐ Dark Surface (S7) (LRR R, MLRA 149B)
- ☐ Polyvalue Below Surface (S8) (LRR R, MLRA 149B)
- ☐ Thin Dark Surface (S9) (LRR R, MLRA 149B)
- ☐ Loamy Mucky Mineral (F1) LRR K, L)
- ☐ Loamy Gleyed Matrix (F2)
- ☑ Depleted Matrix (F3)
- ☐ Redox Dark Surface (F6)
- ☐ Depleted Dark Surface (F7)
- ☐ Redox Depressions (F8)

Indicators for Problematic Hydric Soils : [3]

- ☐ 2 cm Muck (A10) (LRR K, L, MLRA 149B)
- ☐ Coast Prairie Redox (A16) (LRR K, L, R)
- ☐ 5 cm Mucky Peat or Peat (S3) (LRR K, L, R)
- ☐ Dark Surface (S7) (LRR K, L, M)
- ☐ Polyvalue Below Surface (S8) (LRR K, L)
- ☐ Thin Dark Surface (S9) (LRR K, L)
- ☐ Iron-Manganese Masses (F12) (LRR K, L, R)
- ☐ Piedmont Floodplain Soils (F19) (MLRA 149B)
- ☐ Mesic Spodic (TA6) (MLRA 144A, 145, 149B)
- ☐ Red Parent Material (F21)
- ☐ Very Shallow Dark Surface (TF12)
- ☐ Other (Explain in Remarks)

[3]Indicators of hydrophytic vegetation and wetland hydrology must be present, unless disturbed or problematic.

Restrictive Layer (if observed):

Type: _____

Depth (inches): _____

Hydric Soil Present? Yes ◉ No ○

Remarks:

Due to the presence of hydrology, vegetation, and hydric soils, the wetland area located within the fallow agricultural field was identified as meeting the federal definitiion of a wetland.

WETLAND DETERMINATION DATA FORM - Northcentral and Northeast Region

Project/Site: Magellan Interconnect Project **City/County:** Trumbull **Sampling Date:** 09-Jun-20

Applicant/Owner: FirstEnergy **State:** OH **Sampling Point:** **Wetland MCI-08 a/b&09 UPL**

Investigator(s): B.Miller **Section, Township, Range: S.** **T.** 3N **R.** 4W

Landform (hillslope, terrace, etc.): Flat **Local relief (concave, convex, none):** none **Slope:** 2.0 % / 1.1 °

Subregion (LRR or MLRA): LRR R **Lat.:** 41.15318172 **Long.:** -80.85096512 **Datum:** NAD 83

Soil Map Unit Name: WbB - Wadsworth silt loam, 2 to 6 percent slopes **NWI classification:** N/A

Are climatic/hydrologic conditions on the site typical for this time of year? Yes ◉ No ○ **(If no, explain in Remarks.)**

Are Vegetation ☑ **, Soil** ☐ **, or Hydrology** ☐ **significantly disturbed?** **Are "Normal Circumstances" present?** Yes ◉ No ○

Are Vegetation ☐ **, Soil** ☐ **, or Hydrology** ☐ **naturally problematic?** **(If needed, explain any answers in Remarks.)**

Summary of Findings - Attach site map showing sampling point locations, transects, important features, etc.

Hydrophytic Vegetation Present?	Yes ○ No ◉	**Is the Sampled Area within a Wetland?**	Yes ○ No ◉
Hydric Soil Present?	Yes ◉ No ○		
Wetland Hydrology Present?	Yes ○ No ◉		

Remarks: (Explain alternative procedures here or in a separate report.)

A upland representative to Wetland MCI-08a/b and Wetland MCI-09 located along the edge of an active agricultural field and between both wetland complexes. The internal field sample point verification number of this sample point is W-BJM-2020-06-09-003/004 UPL.

Hydrology

Wetland Hydrology Indicators:

Primary Indicators (minimum of one required; check all that apply)

- ☐ Surface Water (A1)
- ☐ High Water Table (A2)
- ☐ Saturation (A3)
- ☐ Water Marks (B1)
- ☐ Sediment Deposits (B2)
- ☐ Drift deposits (B3)
- ☐ Algal Mat or Crust (B4)
- ☐ Iron Deposits (B5)
- ☐ Inundation Visible on Aerial Imagery (B7)
- ☐ Sparsely Vegetated Concave Surface (B8)
- ☐ Water-Stained Leaves (B9)
- ☐ Aquatic Fauna (B13)
- ☐ Marl Deposits (B15)
- ☐ Hydrogen Sulfide Odor (C1)
- ☐ Oxidized Rhizospheres along Living Roots (C3)
- ☐ Presence of Reduced Iron (C4)
- ☐ Recent Iron Reduction in Tilled Soils (C6)
- ☐ Thin Muck Surface (C7)
- ☐ Other (Explain in Remarks)

Secondary Indicators (minimum of 2 required)

- ☐ Surface Soil Cracks (B6)
- ☐ Drainage Patterns (B10)
- ☐ Moss Trim Lines (B16)
- ☐ Dry Season Water Table (C2)
- ☐ Crayfish Burrows (C8)
- ☐ Saturation Visible on Aerial Imagery (C9)
- ☐ Stunted or Stressed Plants (D1)
- ☐ Geomorphic Position (D2)
- ☐ Shallow Aquitard (D3)
- ☐ Microtopographic Relief (D4)
- ☐ FAC-neutral Test (D5)

Field Observations:

Surface Water Present?	Yes ○ No ◉	Depth (inches):	
Water Table Present?	Yes ○ No ◉	Depth (inches):	
Saturation Present? (includes capillary fringe)	Yes ○ No ◉	Depth (inches):	

Wetland Hydrology Present? Yes ○ No ◉

Describe Recorded Data (stream gauge, monitoring well, aerial photos, previous inspections), if available:

N/A

Remarks:

No primary and/or secondary wetland hydrology indicators were observed.

VEGETATION - Use scientific names of plants

Sampling Point: Wetland MCI-08 a/b&09 UPL

Tree Stratum (Plot size: 30' radius)	Absolute % Cover	Dominant Species?	Indicator Status
1. *Quercus alba*	15	☑	FACU
2. *Crataegus phaenopyrum*	5	☑	FAC
3.	0	☐	
4.	0	☐	
5.	0	☐	
6.	0	☐	
7.	0	☐	
	20	= Total Cover	

Sapling/Shrub Stratum (Plot size: 15' radius)			
1. *Elaeagnus angustifolia*	10	☑	FACU
2. *Lindera benzoin*	5	☑	FACW
3.	0	☐	
4.	0	☐	
5.	0	☐	
6.	0	☐	
7.	0	☐	
	15	= Total Cover	

Herb Stratum (Plot size: 5' radius)			
1. *Bromus inermis*	30	☑	UPL
2. *Juncus effusus*	20	☑	OBL
3. *Poa pratensis*	15	☐	FACU
4. *Anthoxanthum odoratum*	10	☐	FACU
5. *Solidago canadensis*	5	☐	FACU
6.	0	☐	
7.	0	☐	
8.	0	☐	
9.	0	☐	
10.	0	☐	
11.	0	☐	
12.	0	☐	
	80	= Total Cover	

Woody Vine Stratum (Plot size: 30' radius)			
1.	0	☐	
2.	0	☐	
3.	0	☐	
4.	0	☐	
	0	= Total Cover	

Dominance Test worksheet:

Number of Dominant Species That are OBL, FACW, or FAC: 3 (A)

Total Number of Dominant Species Across All Strata: 6 (B)

Percent of dominant Species That Are OBL, FACW, or FAC: 50.0% (A/B)

Prevalence Index worksheet:

Total % Cover of:		Multiply by:	
OBL species	20	x 1 =	20
FACW species	5	x 2 =	10
FAC species	5	x 3 =	15
FACU species	55	x 4 =	220
UPL species	30	x 5 =	150
Column Totals:	115 (A)		415 (B)

Prevalence Index = B/A = 3.609

Hydrophytic Vegetation Indicators:

- ☐ **Rapid Test for Hydrophytic Vegetation**
- ☐ **Dominance Test is > 50%**
- ☐ **Prevalence Index is ≤3.0** [1]
- ☐ **Morphological Adaptations** [1] **(Provide supporting data in Remarks or on a separate sheet)**
- ☐ **Problematic Hydrophytic Vegetation** [1] **(Explain)**

[1] **Indicators of hydric soil and wetland hydrology must be present, unless disturbed or problematic.**

Definitions of Vegetation Strata:

Tree - Woody plants, 3 in. (7.6 cm) or more in diameter at breast height (DBH), regardless of height.

Sapling/shrub - Woody plants less than 3 in. DBH and greater than 3.28 ft (1m) tall..

Herb - All herbaceous (non-woody) plants, regardless of size, and woody plants less than 3.28 ft tall.

Woody vine - All woody vines greater than 3.28 ft in height.

Hydrophytic Vegetation Present? Yes ○ No ◉

Remarks: (Include photo numbers here or on a separate sheet.)

A dominance of hydrophytic vegetation was not observed.

*Indicator suffix = National status or professional decision assigned because Regional status not defined by FWS.

Soil

Sampling Point: Wetland MCI-08 a/b&09 UPL

Profile Description: (Describe to the depth needed to document the indicator or confirm the absence of indicators.)

Depth (inches)	Matrix Color (moist)		%	Redox Features Color (moist)		%	Type [1]	Loc[2]	Texture	Remarks
0-4	10YR	4/2	90	10YR	4/4	10	C	M	Silty Loam	
4-18	10YR	5/3	70	10YR	4/6	20	C	M	Silty Clay Loam	
				10YR	4/1	10	D	M		

[1] Type: C=Concentration. D=Depletion. RM=Reduced Matrix, CS=Covered or Coated Sand Grains [2]Location: PL=Pore Lining. M=Matrix

Hydric Soil Indicators:

- ☐ Histosol (A1)
- ☐ Histic Epipedon (A2)
- ☐ Black Histic (A3)
- ☐ Hydrogen Sulfide (A4)
- ☐ Stratified Layers (A5)
- ☐ Depleted Below Dark Surface (A11)
- ☐ Thick Dark Surface (A12)
- ☐ Sandy Muck Mineral (S1)
- ☐ Sandy Gleyed Matrix (S4)
- ☐ Sandy Redox (S5)
- ☐ Stripped Matrix (S6)
- ☐ Dark Surface (S7) (LRR R, MLRA 149B)
- ☐ Polyvalue Below Surface (S8) (LRR R, MLRA 149B)
- ☐ Thin Dark Surface (S9) (LRR R, MLRA 149B)
- ☐ Loamy Mucky Mineral (F1) LRR K, L)
- ☐ Loamy Gleyed Matrix (F2)
- ☑ Depleted Matrix (F3)
- ☐ Redox Dark Surface (F6)
- ☐ Depleted Dark Surface (F7)
- ☐ Redox Depressions (F8)

Indicators for Problematic Hydric Soils : [3]

- ☐ 2 cm Muck (A10) (LRR K, L, MLRA 149B)
- ☐ Coast Prairie Redox (A16) (LRR K, L, R)
- ☐ 5 cm Mucky Peat or Peat (S3) (LRR K, L, R)
- ☐ Dark Surface (S7) (LRR K, L, M)
- ☐ Polyvalue Below Surface (S8) (LRR K, L)
- ☐ Thin Dark Surface (S9) (LRR K, L)
- ☐ Iron-Manganese Masses (F12) (LRR K, L, R)
- ☐ Piedmont Floodplain Soils (F19) (MLRA 149B)
- ☐ Mesic Spodic (TA6) (MLRA 144A, 145, 149B)
- ☐ Red Parent Material (F21)
- ☐ Very Shallow Dark Surface (TF12)
- ☐ Other (Explain in Remarks)

[3]Indicators of hydrophytic vegetation and wetland hydrology must be present, unless disturbed or problematic.

Restrictive Layer (if observed):

Type: _____

Depth (inches): _____

Hydric Soil Present? Yes ◉ No ○

Remarks:

Even though there is a presence of hydric soil, the lack of hydrophytic vegetation and hydrology observed indicates that the area does not qualify as meeting the federal definition of a wetland.

WETLAND DETERMINATION DATA FORM - Northcentral and Northeast Region

Project/Site: Magellan Interconnect Project **City/County:** Trumbull **Sampling Date:** 09-Jun-20

Applicant/Owner: FirstEnergy **State:** OH **Sampling Point:** **Wetland MCI-09**

Investigator(s): B.Miller **Section, Township, Range: S.** **T.** 3N **R.** 4W

Landform (hillslope, terrace, etc.): Flat **Local relief (concave, convex, none):** concave **Slope:** 2.0 % / 1.1 °

Subregion (LRR or MLRA): LRR R **Lat.:** 41.153143 **Long.:** -80.850545 **Datum:** NAD 83

Soil Map Unit Name: WbB - Wadsworth silt loam, 2 to 6 percent slopes **NWI classification:** N/A

Are climatic/hydrologic conditions on the site typical for this time of year? Yes ◉ No ○ **(If no, explain in Remarks.)**

Are Vegetation ☐ **, Soil** ☐ **, or Hydrology** ☐ **significantly disturbed?** **Are "Normal Circumstances" present?** Yes ◉ No ○

Are Vegetation ☐ **, Soil** ☐ **, or Hydrology** ☐ **naturally problematic?** **(If needed, explain any answers in Remarks.)**

Summary of Findings - Attach site map showing sampling point locations, transects, important features, etc.

Hydrophytic Vegetation Present?	Yes ◉ No ○	**Is the Sampled Area within a Wetland?** Yes ◉ No ○
Hydric Soil Present?	Yes ◉ No ○	
Wetland Hydrology Present?	Yes ◉ No ○	

Remarks: (Explain alternative procedures here or in a separate report.)

A small PEM wetland, Wetland MCI-09, located along the edge of the active agricultural field with a small patch of mixed deciduous upland woods that separates the wetland from the edge of an active railroad. The boundary of the PEM wetland was identified by the slightly concave area that was dominated by Carex squarrosa, Anothoxanthum odoratum, Poa palustris, and Solidago gigantea. The field identification id for the sample point was identified as W-BJM-2020-06-09-004 (PEM).

Hydrology

Wetland Hydrology Indicators:

Primary Indicators (minimum of one required; check all that apply)

- ☐ Surface Water (A1)
- ☐ High Water Table (A2)
- ☑ Saturation (A3)
- ☐ Water Marks (B1)
- ☐ Sediment Deposits (B2)
- ☐ Drift deposits (B3)
- ☐ Algal Mat or Crust (B4)
- ☐ Iron Deposits (B5)
- ☐ Inundation Visible on Aerial Imagery (B7)
- ☑ Sparsely Vegetated Concave Surface (B8)
- ☐ Water-Stained Leaves (B9)
- ☐ Aquatic Fauna (B13)
- ☐ Marl Deposits (B15)
- ☐ Hydrogen Sulfide Odor (C1)
- ☐ Oxidized Rhizospheres along Living Roots (C3)
- ☐ Presence of Reduced Iron (C4)
- ☐ Recent Iron Reduction in Tilled Soils (C6)
- ☐ Thin Muck Surface (C7)
- ☐ Other (Explain in Remarks)

Secondary Indicators (minimum of 2 required)

- ☐ Surface Soil Cracks (B6)
- ☐ Drainage Patterns (B10)
- ☐ Moss Trim Lines (B16)
- ☐ Dry Season Water Table (C2)
- ☐ Crayfish Burrows (C8)
- ☐ Saturation Visible on Aerial Imagery (C9)
- ☐ Stunted or Stressed Plants (D1)
- ☑ Geomorphic Position (D2)
- ☐ Shallow Aquitard (D3)
- ☐ Microtopographic Relief (D4)
- ☑ FAC-neutral Test (D5)

Field Observations:

Surface Water Present?	Yes ○ No ◉	Depth (inches):	
Water Table Present?	Yes ○ No ◉	Depth (inches):	14
Saturation Present? (includes capillary fringe)	Yes ◉ No ○	Depth (inches):	8

Wetland Hydrology Present? Yes ◉ No ○

Describe Recorded Data (stream gauge, monitoring well, aerial photos, previous inspections), if available:

N/A

Remarks:

No groundwater or surface water was identified during the survey. Therefore, AECOM concluded that the source of hydrology is likely associated with surface runoff from the agricultural fields.

VEGETATION - Use scientific names of plants

Sampling Point: Wetland MCI-09

Tree Stratum (Plot size: 30' radius)	Absolute % Cover	Dominant Species?	Indicator Status
1.	0	☐	
2.	0	☐	
3.	0	☐	
4.	0	☐	
5.	0	☐	
6.	0	☐	
7.	0	☐	
	0	= Total Cover	

Sapling/Shrub Stratum (Plot size: 15' radius)	Absolute % Cover	Dominant Species?	Indicator Status
1. *Ulmus rubra*	5	☑	FAC
2.	0	☐	
3.	0	☐	
4.	0	☐	
5.	0	☐	
6.	0	☐	
7.	0	☐	
	5	= Total Cover	

Herb Stratum (Plot size: 5' radius)	Absolute % Cover	Dominant Species?	Indicator Status
1. *Poa palustris*	25	☑	FACW
2. *Anthoxanthum odoratum*	20	☑	FACU
3. *Solidago gigantea*	20	☑	FACW
4. *Carex squarrosa*	15	☐	OBL
5. *Onoclea sensibilis*	5	☐	FACW
6. *Carex vulpinoidea*	5	☐	OBL
7. *Erigeron annuus*	5	☐	FACU
8.	0	☐	
9.	0	☐	
10.	0	☐	
11.	0	☐	
12.	0	☐	
	95	= Total Cover	

Woody Vine Stratum (Plot size: 30' radius)	Absolute % Cover	Dominant Species?	Indicator Status
1.	0	☐	
2.	0	☐	
3.	0	☐	
4.	0	☐	
	0	= Total Cover	

Dominance Test worksheet:

Number of Dominant Species That are OBL, FACW, or FAC:	3	(A)
Total Number of Dominant Species Across All Strata:	4	(B)
Percent of dominant Species That Are OBL, FACW, or FAC:	75.0%	(A/B)

Prevalence Index worksheet:

Total % Cover of:		Multiply by:		
OBL species	20	x 1 =	20	
FACW species	50	x 2 =	100	
FAC species	5	x 3 =	15	
FACU species	25	x 4 =	100	
UPL species	0	x 5 =	0	
Column Totals:	100	(A)	235	(B)

Prevalence Index = B/A = 2.350

Hydrophytic Vegetation Indicators:

- ☐ **Rapid Test for Hydrophytic Vegetation**
- ☑ **Dominance Test is > 50%**
- ☑ **Prevalence Index is ≤3.0** [1]
- ☐ **Morphological Adaptations** [1] **(Provide supporting data in Remarks or on a separate sheet)**
- ☐ **Problematic Hydrophytic Vegetation** [1] **(Explain)**

[1] **Indicators of hydric soil and wetland hydrology must be present, unless disturbed or problematic.**

Definitions of Vegetation Strata:

Tree - Woody plants, 3 in. (7.6 cm) or more in diameter at breast height (DBH), regardless of height.

Sapling/shrub - Woody plants less than 3 in. DBH and greater than 3.28 ft (1m) tall..

Herb - All herbaceous (non-woody) plants, regardless of size, and woody plants less than 3.28 ft tall.

Woody vine - All woody vines greater than 3.28 ft in height.

Hydrophytic Vegetation Present? Yes ◉ No ○

Remarks: (Include photo numbers here or on a separate sheet.)

See Appendix D of the Wetland Delineation and Stream Assessment Report for representative photographs of the habitat and soil profile.

*Indicator suffix = National status or professional decision assigned because Regional status not defined by FWS.

Soil

Sampling Point: Wetland MCI-09

Profile Description: (Describe to the depth needed to document the indicator or confirm the absence of indicators.)

Depth (inches)	Matrix Color (moist)		%	Redox Features Color (moist)		%	Type [1]	Loc[2]	Texture	Remarks
0-6	7.5YR	4/2	95	10YR	4/4	5	C	M	Silty Loam	
6-18	10YR	5/3	90	10YR	5/2	10	D	M	Silty Clay Loam	

[1] Type: C=Concentration. D=Depletion. RM=Reduced Matrix, CS=Covered or Coated Sand Grains [2]Location: PL=Pore Lining. M=Matrix

Hydric Soil Indicators:

- ☐ Histosol (A1)
- ☐ Histic Epipedon (A2)
- ☐ Black Histic (A3)
- ☐ Hydrogen Sulfide (A4)
- ☐ Stratified Layers (A5)
- ☐ Depleted Below Dark Surface (A11)
- ☐ Thick Dark Surface (A12)
- ☐ Sandy Muck Mineral (S1)
- ☐ Sandy Gleyed Matrix (S4)
- ☐ Sandy Redox (S5)
- ☐ Stripped Matrix (S6)
- ☐ Dark Surface (S7) (LRR R, MLRA 149B)
- ☐ Polyvalue Below Surface (S8) (LRR R, MLRA 149B)
- ☐ Thin Dark Surface (S9) (LRR R, MLRA 149B)
- ☐ Loamy Mucky Mineral (F1) LRR K, L)
- ☐ Loamy Gleyed Matrix (F2)
- ☑ Depleted Matrix (F3)
- ☐ Redox Dark Surface (F6)
- ☐ Depleted Dark Surface (F7)
- ☐ Redox Depressions (F8)

Indicators for Problematic Hydric Soils : [3]

- ☐ 2 cm Muck (A10) (LRR K, L, MLRA 149B)
- ☐ Coast Prairie Redox (A16) (LRR K, L, R)
- ☐ 5 cm Mucky Peat or Peat (S3) (LRR K, L, R)
- ☐ Dark Surface (S7) (LRR K, L, M)
- ☐ Polyvalue Below Surface (S8) (LRR K, L)
- ☐ Thin Dark Surface (S9) (LRR K, L)
- ☐ Iron-Manganese Masses (F12) (LRR K, L, R)
- ☐ Piedmont Floodplain Soils (F19) (MLRA 149B)
- ☐ Mesic Spodic (TA6) (MLRA 144A, 145, 149B)
- ☐ Red Parent Material (F21)
- ☐ Very Shallow Dark Surface (TF12)
- ☐ Other (Explain in Remarks)

[3]Indicators of hydrophytic vegetation and wetland hydrology must be present, unless disturbed or problematic.

Restrictive Layer (if observed):

Type: _____

Depth (inches): _____

Hydric Soil Present? Yes ◉ No ○

Remarks:

Due to the presence of hydrology, vegetation, and hydric soils, the wetland area located within the fallow agricultural field was identified as meeting the federal definition of a wetland.

WETLAND DETERMINATION DATA FORM - Northcentral and Northeast Region

Project/Site: Magellan Interconnect Project **City/County:** Trumbull **Sampling Date:** 09-Jun-20

Applicant/Owner: FirstEnergy **State:** OH **Sampling Point:** **Wetland MCI-10a**

Investigator(s): B.Miller **Section, Township, Range: S.** **T.** 3N **R.** 4W

Landform (hillslope, terrace, etc.): Flat **Local relief (concave, convex, none):** concave **Slope:** 2.0 % / 1.1 °

Subregion (LRR or MLRA): LRR R **Lat.:** 41.153207 **Long.:** -80.849419 **Datum:** NAD 83

Soil Map Unit Name: WbB - Wadsworth silt loam, 2 to 6 percent slopes **NWI classification:** N/A

Are climatic/hydrologic conditions on the site typical for this time of year? Yes ◉ No ○ **(If no, explain in Remarks.)**

Are Vegetation ☐ **, Soil** ☑ **, or Hydrology** ☑ **significantly disturbed?** **Are "Normal Circumstances" present?** Yes ◉ No ○

Are Vegetation ☐ **, Soil** ☐ **, or Hydrology** ☐ **naturally problematic?** **(If needed, explain any answers in Remarks.)**

Summary of Findings - Attach site map showing sampling point locations, transects, important features, etc.

Hydrophytic Vegetation Present?	Yes ◉ No ○	**Is the Sampled Area within a Wetland?** Yes ◉ No ○
Hydric Soil Present?	Yes ◉ No ○	
Wetland Hydrology Present?	Yes ◉ No ○	

Remarks: (Explain alternative procedures here or in a separate report.)

A PEM portion of the PEM/PFO wetland complex, Wetland MCI-10a, located along the edge of an active agricultural field and continues into a mixed deciduous forest as a PFO wetland complex located within a concave bowl along an active railroad grade. The boundary of the PEM wetland was identified by the dominance of Phalaris arundinacea. The field verification number for this sample point is W-BJM-2020-06-09-005(PEM).

Hydrology

Wetland Hydrology Indicators:

Primary Indicators (minimum of one required; check all that apply)

- ☐ Surface Water (A1)
- ☐ High Water Table (A2)
- ☐ Saturation (A3)
- ☐ Water Marks (B1)
- ☐ Sediment Deposits (B2)
- ☐ Drift deposits (B3)
- ☐ Algal Mat or Crust (B4)
- ☐ Iron Deposits (B5)
- ☐ Inundation Visible on Aerial Imagery (B7)
- ☐ Sparsely Vegetated Concave Surface (B8)
- ☐ Water-Stained Leaves (B9)
- ☐ Aquatic Fauna (B13)
- ☐ Marl Deposits (B15)
- ☐ Hydrogen Sulfide Odor (C1)
- ☐ Oxidized Rhizospheres along Living Roots (C3)
- ☐ Presence of Reduced Iron (C4)
- ☐ Recent Iron Reduction in Tilled Soils (C6)
- ☐ Thin Muck Surface (C7)
- ☐ Other (Explain in Remarks)

Secondary Indicators (minimum of 2 required)

- ☑ Surface Soil Cracks (B6)
- ☑ Drainage Patterns (B10)
- ☐ Moss Trim Lines (B16)
- ☐ Dry Season Water Table (C2)
- ☐ Crayfish Burrows (C8)
- ☐ Saturation Visible on Aerial Imagery (C9)
- ☐ Stunted or Stressed Plants (D1)
- ☑ Geomorphic Position (D2)
- ☐ Shallow Aquitard (D3)
- ☐ Microtopographic Relief (D4)
- ☑ FAC-neutral Test (D5)

Field Observations:

Surface Water Present?	Yes ○ No ◉	Depth (inches):	
Water Table Present?	Yes ○ No ◉	Depth (inches):	**Wetland Hydrology Present?** Yes ◉ No ○
Saturation Present? (includes capillary fringe)	Yes ○ No ◉	Depth (inches):	

Describe Recorded Data (stream gauge, monitoring well, aerial photos, previous inspections), if available:

N/A

Remarks:

Source of hydrology was identified as stormwater runoff collecting along the toe-slope of the railroad grade. Additionally, aerial imagery indicated saturation within the PEM portion of the wetland area and field observations identified surface soil cracks within the non-vegetated portion of the wetland along the edge of the agricultural field and drainage patterns within the interior of the wetland complex.

VEGETATION - Use scientific names of plants

Sampling Point: Wetland MCI-10a

Tree Stratum (Plot size: 30' radius)	Absolute % Cover	Dominant Species?	Indicator Status
1.	0	☐	
2.	0	☐	
3.	0	☐	
4.	0	☐	
5.	0	☐	
6.	0	☐	
7.	0	☐	
	0	= Total Cover	

Sapling/Shrub Stratum (Plot size: 15' radius)			
1.	0	☐	
2.	0	☐	
3.	0	☐	
4.	0	☐	
5.	0	☐	
6.	0	☐	
7.	0	☐	
	0	= Total Cover	

Herb Stratum (Plot size: 5' radius)			
1. *Phalaris arundinacea*	80	☑	FACW
2.	0	☐	
3.	0	☐	
4.	0	☐	
5.	0	☐	
6.	0	☐	
7.	0	☐	
8.	0	☐	
9.	0	☐	
10.	0	☐	
11.	0	☐	
12.	0	☐	
	80	= Total Cover	

Woody Vine Stratum (Plot size: 30' radius)			
1.	0	☐	
2.	0	☐	
3.	0	☐	
4.	0	☐	
	0	= Total Cover	

Dominance Test worksheet:

Number of Dominant Species That are OBL, FACW, or FAC:	1	(A)
Total Number of Dominant Species Across All Strata:	1	(B)
Percent of dominant Species That Are OBL, FACW, or FAC:	100.0%	(A/B)

Prevalence Index worksheet:

Total % Cover of:		Multiply by:	
OBL species	0	x 1 =	0
FACW species	80	x 2 =	160
FAC species	0	x 3 =	0
FACU species	0	x 4 =	0
UPL species	0	x 5 =	0
Column Totals:	80 (A)		160 (B)

Prevalence Index = B/A = 2.000

Hydrophytic Vegetation Indicators:

- ☑ **Rapid Test for Hydrophytic Vegetation**
- ☑ **Dominance Test is > 50%**
- ☑ **Prevalence Index is ≤3.0** [1]
- ☐ **Morphological Adaptations** [1] **(Provide supporting data in Remarks or on a separate sheet)**
- ☐ **Problematic Hydrophytic Vegetation** [1] **(Explain)**

[1] **Indicators of hydric soil and wetland hydrology must be present, unless disturbed or problematic.**

Definitions of Vegetation Strata:

Tree - Woody plants, 3 in. (7.6 cm) or more in diameter at breast height (DBH), regardless of height.

Sapling/shrub - Woody plants less than 3 in. DBH and greater than 3.28 ft (1m) tall..

Herb - All herbaceous (non-woody) plants, regardless of size, and woody plants less than 3.28 ft tall.

Woody vine - All woody vines greater than 3.28 ft in height.

Hydrophytic Vegetation Present? Yes ◉ No ○

Remarks: (Include photo numbers here or on a separate sheet.)

See Appendix D of the Wetland Delineation and Stream Assessment Report for representative photographs of the habitat and soil profile. Note: Approximately 20 percent of the PEM sample plot was bare soil that dispalyed the crack soils.

*Indicator suffix = National status or professional decision assigned because Regional status not defined by FWS.

Soil

Sampling Point: Wetland MCI-10a

Profile Description: (Describe to the depth needed to document the indicator or confirm the absence of indicators.)

Depth (inches)	Matrix Color (moist)		%	Redox Features Color (moist)		%	Type [1]	Loc[2]	Texture	Remarks
0-6	10YR	4/1	90	7.5YR	4/6	10	C	M	Silty Loam	
6-18	10YR	5/2	70	7.5YR	4/6	30	C	M	Silty Clay Loam	

[1] Type: C=Concentration. D=Depletion. RM=Reduced Matrix, CS=Covered or Coated Sand Grains [2]Location: PL=Pore Lining. M=Matrix

Hydric Soil Indicators:

- ☐ Histosol (A1)
- ☐ Histic Epipedon (A2)
- ☐ Black Histic (A3)
- ☐ Hydrogen Sulfide (A4)
- ☐ Stratified Layers (A5)
- ☐ Depleted Below Dark Surface (A11)
- ☐ Thick Dark Surface (A12)
- ☐ Sandy Muck Mineral (S1)
- ☐ Sandy Gleyed Matrix (S4)
- ☐ Sandy Redox (S5)
- ☐ Stripped Matrix (S6)
- ☐ Dark Surface (S7) (LRR R, MLRA 149B)
- ☐ Polyvalue Below Surface (S8) (LRR R, MLRA 149B)
- ☐ Thin Dark Surface (S9) (LRR R, MLRA 149B)
- ☐ Loamy Mucky Mineral (F1) LRR K, L)
- ☐ Loamy Gleyed Matrix (F2)
- ☑ Depleted Matrix (F3)
- ☐ Redox Dark Surface (F6)
- ☐ Depleted Dark Surface (F7)
- ☐ Redox Depressions (F8)

Indicators for Problematic Hydric Soils : [3]

- ☐ 2 cm Muck (A10) (LRR K, L, MLRA 149B)
- ☐ Coast Prairie Redox (A16) (LRR K, L, R)
- ☐ 5 cm Mucky Peat or Peat (S3) (LRR K, L, R)
- ☐ Dark Surface (S7) (LRR K, L, M)
- ☐ Polyvalue Below Surface (S8) (LRR K, L)
- ☐ Thin Dark Surface (S9) (LRR K, L)
- ☐ Iron-Manganese Masses (F12) (LRR K, L, R)
- ☐ Piedmont Floodplain Soils (F19) (MLRA 149B)
- ☐ Mesic Spodic (TA6) (MLRA 144A, 145, 149B)
- ☐ Red Parent Material (F21)
- ☐ Very Shallow Dark Surface (TF12)
- ☐ Other (Explain in Remarks)

[3]Indicators of hydrophytic vegetation and wetland hydrology must be present, unless disturbed or problematic.

Restrictive Layer (if observed):

Type: _____

Depth (inches): _____

Hydric Soil Present? Yes ◉ No ○

Remarks:

Due to the presence of hydrology, vegetation, and hydric soils, the area located along the edge of the agricutlural field and railroad grade was identified as meeting the federal definition of a wetland.

WETLAND DETERMINATION DATA FORM - Northcentral and Northeast Region

Project/Site: Magellan Interconnect Project **City/County:** Trumbull **Sampling Date:** 09-Jun-20

Applicant/Owner: FirstEnergy **State:** OH **Sampling Point:** **Wetland MCI-10b**

Investigator(s): B.Miller **Section, Township, Range: S.** **T.** 3N **R.** 4W

Landform (hillslope, terrace, etc.): Flat **Local relief (concave, convex, none):** concave **Slope:** 2.0 % / 1.1 °

Subregion (LRR or MLRA): LRR R **Lat.:** 41.153062 **Long.:** -80.84694 **Datum:** NAD 83

Soil Map Unit Name: WbA - Wadsworth silt loam, 0 to 2 percent slopes **NWI classification:** N/A

Are climatic/hydrologic conditions on the site typical for this time of year? Yes ◉ No ○ **(If no, explain in Remarks.)**

Are Vegetation ☐ **, Soil** ☑ **, or Hydrology** ☑ **significantly disturbed?** **Are "Normal Circumstances" present?** Yes ◉ No ○

Are Vegetation ☐ **, Soil** ☐ **, or Hydrology** ☐ **naturally problematic?** **(If needed, explain any answers in Remarks.)**

Summary of Findings - Attach site map showing sampling point locations, transects, important features, etc.

Hydrophytic Vegetation Present? Yes ◉ No ○		
Hydric Soil Present? Yes ◉ No ○	**Is the Sampled Area within a Wetland?** Yes ◉ No ○	
Wetland Hydrology Present? Yes ◉ No ○		

Remarks: (Explain alternative procedures here or in a separate report.)

A PFO portion of the PEM/PFO wetland complex, Wetland MCI-10b, located along the edge of an active agricultural field and railroad grade within a mixed deciduous forest situated in a concave bowl that contained drainage patterns along the edge of the railroad. The boundary of the PFO wetland was identified by the dominance of Quercus bicolor, Fraxinus pennsylvanica, Lindera benzoin, and Carex squarrosa. The field verification number for this sample point is W-BJM-2020-06-09-005(PFO).

Hydrology

Wetland Hydrology Indicators:

Primary Indicators (minimum of one required; check all that apply)

- ☐ Surface Water (A1)
- ☐ High Water Table (A2)
- ☐ Saturation (A3)
- ☐ Water Marks (B1)
- ☐ Sediment Deposits (B2)
- ☐ Drift deposits (B3)
- ☐ Algal Mat or Crust (B4)
- ☐ Iron Deposits (B5)
- ☐ Inundation Visible on Aerial Imagery (B7)
- ☐ Sparsely Vegetated Concave Surface (B8)
- ☑ Water-Stained Leaves (B9)
- ☐ Aquatic Fauna (B13)
- ☐ Marl Deposits (B15)
- ☐ Hydrogen Sulfide Odor (C1)
- ☐ Oxidized Rhizospheres along Living Roots (C3)
- ☐ Presence of Reduced Iron (C4)
- ☐ Recent Iron Reduction in Tilled Soils (C6)
- ☐ Thin Muck Surface (C7)
- ☑ Other (Explain in Remarks)

Secondary Indicators (minimum of 2 required)

- ☐ Surface Soil Cracks (B6)
- ☑ Drainage Patterns (B10)
- ☐ Moss Trim Lines (B16)
- ☐ Dry Season Water Table (C2)
- ☐ Crayfish Burrows (C8)
- ☐ Saturation Visible on Aerial Imagery (C9)
- ☐ Stunted or Stressed Plants (D1)
- ☑ Geomorphic Position (D2)
- ☐ Shallow Aquitard (D3)
- ☐ Microtopographic Relief (D4)
- ☑ FAC-neutral Test (D5)

Field Observations:

Surface Water Present?	Yes ○ No ◉	Depth (inches):	
Water Table Present?	Yes ○ No ◉	Depth (inches):	**Wetland Hydrology Present?** Yes ◉ No ○
Saturation Present? (includes capillary fringe)	Yes ○ No ◉	Depth (inches):	

Describe Recorded Data (stream gauge, monitoring well, aerial photos, previous inspections), if available:

N/A

Remarks:

Source of hydrology was identified as stormwater runoff collecting along the toe-slope of the railroad grade. The "Other" indicated is noted due to the presence of buttressed roots located on the trees within the wetland boundary.

VEGETATION - Use scientific names of plants

Sampling Point: Wetland MCI-10b

Tree Stratum (Plot size: 30' radius)	Absolute % Cover	Dominant Species?	Indicator Status
1. *Quercus bicolor*	35	☑	FACW
2. *Quercus rubra*	15	☑	FACU
3.	0	☐	
4.	0	☐	
5.	0	☐	
6.	0	☐	
7.	0	☐	
	50	= Total Cover	

Sapling/Shrub Stratum (Plot size: 15' radius)			
1. *Lindera benzoin*	15	☑	FACW
2. *Quercus bicolor*	10	☑	FACW
3. *Fraxinus pennsylvanica*	5	☐	FACW
4.	0	☐	
5.	0	☐	
6.	0	☐	
7.	0	☐	
	30	= Total Cover	

Herb Stratum (Plot size: 5' radius)			
1. *Carex squarrosa*	20	☑	OBL
2. *Toxicodendron radicans*	15	☑	FAC
3. *Epilobium coloratum*	10	☐	OBL
4. *Phalaris arundinacea*	8	☐	FACW
5.	0	☐	
6.	0	☐	
7.	0	☐	
8.	0	☐	
9.	0	☐	
10.	0	☐	
11.	0	☐	
12.	0	☐	
	53	= Total Cover	

Woody Vine Stratum (Plot size: 30' radius)			
1.	0	☐	
2.	0	☐	
3.	0	☐	
4.	0	☐	
	0	= Total Cover	

Dominance Test worksheet:

Number of Dominant Species That are OBL, FACW, or FAC:	5	(A)
Total Number of Dominant Species Across All Strata:	6	(B)
Percent of dominant Species That Are OBL, FACW, or FAC:	83.3%	(A/B)

Prevalence Index worksheet:

Total % Cover of:		Multiply by:		
OBL species	30	x 1 =	30	
FACW species	73	x 2 =	146	
FAC species	15	x 3 =	45	
FACU species	15	x 4 =	60	
UPL species	0	x 5 =	0	
Column Totals:	133	(A)	281	(B)

Prevalence Index = B/A = 2.113

Hydrophytic Vegetation Indicators:

- ☐ **Rapid Test for Hydrophytic Vegetation**
- ☑ **Dominance Test is > 50%**
- ☑ **Prevalence Index is ≤3.0** [1]
- ☐ **Morphological Adaptations** [1] **(Provide supporting data in Remarks or on a separate sheet)**
- ☐ **Problematic Hydrophytic Vegetation** [1] **(Explain)**

[1] **Indicators of hydric soil and wetland hydrology must be present, unless disturbed or problematic.**

Definitions of Vegetation Strata:

Tree - Woody plants, 3 in. (7.6 cm) or more in diameter at breast height (DBH), regardless of height.

Sapling/shrub - Woody plants less than 3 in. DBH and greater than 3.28 ft (1m) tall..

Herb - All herbaceous (non-woody) plants, regardless of size, and woody plants less than 3.28 ft tall.

Woody vine - All woody vines greater than 3.28 ft in height.

Hydrophytic Vegetation Present? Yes ◉ No ○

Remarks: (Include photo numbers here or on a separate sheet.)

See Appendix D of the Wetland Delineation and Stream Assessment Report for representative photographs of the habitat and soil profile. Note: Approximately, 50 percent of the herb stratum was associated bare soil/water stained leaves.

*Indicator suffix = National status or professional decision assigned because Regional status not defined by FWS.

Soil

Sampling Point: Wetland MCI-10b

Profile Description: (Describe to the depth needed to document the indicator or confirm the absence of indicators.)

Depth (inches)	Matrix Color (moist)		%	Redox Features Color (moist)		%	Type [1]	Loc[2]	Texture	Remarks
0-4	10YR	4/1	90	7.5YR	5/6	10	C	M	Silty Loam	
4-12	2.5YR	5/2	80	10YR	4/6	20	C	M	Silty Clay Loam	

[1] Type: C=Concentration. D=Depletion. RM=Reduced Matrix, CS=Covered or Coated Sand Grains [2]Location: PL=Pore Lining. M=Matrix

Hydric Soil Indicators:

- ☐ Histosol (A1)
- ☐ Histic Epipedon (A2)
- ☐ Black Histic (A3)
- ☐ Hydrogen Sulfide (A4)
- ☐ Stratified Layers (A5)
- ☐ Depleted Below Dark Surface (A11)
- ☐ Thick Dark Surface (A12)
- ☐ Sandy Muck Mineral (S1)
- ☐ Sandy Gleyed Matrix (S4)
- ☐ Sandy Redox (S5)
- ☐ Stripped Matrix (S6)
- ☐ Dark Surface (S7) (LRR R, MLRA 149B)
- ☐ Polyvalue Below Surface (S8) (LRR R, MLRA 149B)
- ☐ Thin Dark Surface (S9) (LRR R, MLRA 149B)
- ☐ Loamy Mucky Mineral (F1) LRR K, L)
- ☐ Loamy Gleyed Matrix (F2)
- ☑ Depleted Matrix (F3)
- ☐ Redox Dark Surface (F6)
- ☐ Depleted Dark Surface (F7)
- ☐ Redox Depressions (F8)

Indicators for Problematic Hydric Soils : [3]

- ☐ 2 cm Muck (A10) (LRR K, L, MLRA 149B)
- ☐ Coast Prairie Redox (A16) (LRR K, L, R)
- ☐ 5 cm Mucky Peat or Peat (S3) (LRR K, L, R)
- ☐ Dark Surface (S7) (LRR K, L, M)
- ☐ Polyvalue Below Surface (S8) (LRR K, L)
- ☐ Thin Dark Surface (S9) (LRR K, L)
- ☐ Iron-Manganese Masses (F12) (LRR K, L, R)
- ☐ Piedmont Floodplain Soils (F19) (MLRA 149B)
- ☐ Mesic Spodic (TA6) (MLRA 144A, 145, 149B)
- ☐ Red Parent Material (F21)
- ☐ Very Shallow Dark Surface (TF12)
- ☐ Other (Explain in Remarks)

[3]Indicators of hydrophytic vegetation and wetland hydrology must be present, unless disturbed or problematic.

Restrictive Layer (if observed):

Type: _____

Depth (inches): _____

Hydric Soil Present? Yes ◉ No ○

Remarks:

Shovel refusal was observed at 12 inches below the surface due to a mixture of gravel / particles associated with the railroad grade. Due to the presence of hydrology, vegetation, and hydric soils, the area located along the edge of the railroad was identified as meeting the federal definition of a wetland.

WETLAND DETERMINATION DATA FORM - Northcentral and Northeast Region

Project/Site: Magellan Interconnect Project **City/County:** Trumbull **Sampling Date:** 09-Jun-20

Applicant/Owner: FirstEnergy **State:** OH **Sampling Point:** **Wetland MCI-10 a/b UPL**

Investigator(s): B.Miller **Section, Township, Range: S.** **T.** 3N **R.** 4W

Landform (hillslope, terrace, etc.): Flat **Local relief (concave, convex, none):** none **Slope:** 2.0 % / 1.1 °

Subregion (LRR or MLRA): LRR R **Lat.:** 41.15326168 **Long.:** -80.84623535 **Datum:** NAD 83

Soil Map Unit Name: WbA - Wadsworth silt loam, 0 to 2 percent slopes **NWI classification:** N/A

Are climatic/hydrologic conditions on the site typical for this time of year? Yes ◉ No ○ **(If no, explain in Remarks.)**

Are Vegetation ☑ **, Soil** ☐ **, or Hydrology** ☐ **significantly disturbed?** **Are "Normal Circumstances" present?** Yes ◉ No ○

Are Vegetation ☐ **, Soil** ☐ **, or Hydrology** ☐ **naturally problematic?** **(If needed, explain any answers in Remarks.)**

Summary of Findings - Attach site map showing sampling point locations, transects, important features, etc.

Hydrophytic Vegetation Present?	Yes ○ No ◉	**Is the Sampled Area within a Wetland?** Yes ○ No ◉
Hydric Soil Present?	Yes ○ No ◉	
Wetland Hydrology Present?	Yes ○ No ◉	

Remarks: (Explain alternative procedures here or in a separate report.)

A upland reference point located on a convex mound between on the edge of the agricultural field and boundary of Wetland MCI-10a/b located within a mixed deciduous forest. The field identification id for the sample point was identified as W-BJM-2020-06-09-005 UPL.

Hydrology

Wetland Hydrology Indicators:

Primary Indicators (minimum of one required; check all that apply)

- ☐ Surface Water (A1)
- ☐ High Water Table (A2)
- ☐ Saturation (A3)
- ☐ Water Marks (B1)
- ☐ Sediment Deposits (B2)
- ☐ Drift deposits (B3)
- ☐ Algal Mat or Crust (B4)
- ☐ Iron Deposits (B5)
- ☐ Inundation Visible on Aerial Imagery (B7)
- ☐ Sparsely Vegetated Concave Surface (B8)
- ☐ Water-Stained Leaves (B9)
- ☐ Aquatic Fauna (B13)
- ☐ Marl Deposits (B15)
- ☐ Hydrogen Sulfide Odor (C1)
- ☐ Oxidized Rhizospheres along Living Roots (C3)
- ☐ Presence of Reduced Iron (C4)
- ☐ Recent Iron Reduction in Tilled Soils (C6)
- ☐ Thin Muck Surface (C7)
- ☐ Other (Explain in Remarks)

Secondary Indicators (minimum of 2 required)

- ☐ Surface Soil Cracks (B6)
- ☐ Drainage Patterns (B10)
- ☐ Moss Trim Lines (B16)
- ☐ Dry Season Water Table (C2)
- ☐ Crayfish Burrows (C8)
- ☐ Saturation Visible on Aerial Imagery (C9)
- ☐ Stunted or Stressed Plants (D1)
- ☑ Geomorphic Position (D2)
- ☐ Shallow Aquitard (D3)
- ☐ Microtopographic Relief (D4)
- ☐ FAC-neutral Test (D5)

Field Observations:

Surface Water Present?	Yes ○ No ◉	Depth (inches):	
Water Table Present?	Yes ○ No ◉	Depth (inches):	**Wetland Hydrology Present?** Yes ○ No ◉
Saturation Present? (includes capillary fringe)	Yes ○ No ◉	Depth (inches):	

Describe Recorded Data (stream gauge, monitoring well, aerial photos, previous inspections), if available:

N/A

Remarks:

No primary and one secondary, geomorphic position, was identified due to location of the sample being along the downslope area of the agricultural field. However, no sources of hydrology were observed within the area of forest located north of the identified wetland boundary, Wetland MCI-10b.

VEGETATION - Use scientific names of plants

Sampling Point: Wetland MCI-10 a/b UPL

Tree Stratum (Plot size: 30' radius)	Absolute % Cover	Dominant Species?	Indicator Status
1. *Tilia americana*	20	☑	FACU
2. *Fagus grandifolia*	10	☑	FACU
3. *Crataegus phaenopyrum*	5	☐	FAC
4.	0	☐	
5.	0	☐	
6.	0	☐	
7.	0	☐	
	35	= Total Cover	

Sapling/Shrub Stratum (Plot size: 15' radius)			
1. *Rosa multiflora*	30	☑	FACU
2. *Smilax rotundifolia*	20	☑	FAC
3. *Rubus allegheniensis*	15	☑	FACU
4.	0	☐	
5.	0	☐	
6.	0	☐	
7.	0	☐	
	65	= Total Cover	

Herb Stratum (Plot size: 5' radius)			
1. *Solidago canadensis*	20	☑	FACU
2. *Parthenocissus quinquefolia*	15	☑	FACU
3. *Fragaria virginiana*	15	☑	FACU
4. *Carex pensylvanica*	10	☐	UPL
5. *Poa pratensis*	5	☐	FACU
6. *Impatiens capensis*	5	☐	FACW
7. *Juncus effusus*	5	☐	OBL
8.	0	☐	
9.	0	☐	
10.	0	☐	
11.	0	☐	
12.	0	☐	
	75	= Total Cover	

Woody Vine Stratum (Plot size: 30' radius)			
1.	0	☐	
2.	0	☐	
3.	0	☐	
4.	0	☐	
	0	= Total Cover	

Dominance Test worksheet:

Number of Dominant Species That are OBL, FACW, or FAC: 1 (A)

Total Number of Dominant Species Across All Strata: 8 (B)

Percent of dominant Species That Are OBL, FACW, or FAC: 12.5% (A/B)

Prevalence Index worksheet:

Total % Cover of:		Multiply by:	
OBL species	5	x 1 =	5
FACW species	5	x 2 =	10
FAC species	25	x 3 =	75
FACU species	130	x 4 =	520
UPL species	10	x 5 =	50
Column Totals:	175 (A)		660 (B)

Prevalence Index = B/A = 3.771

Hydrophytic Vegetation Indicators:

- ☐ **Rapid Test for Hydrophytic Vegetation**
- ☐ **Dominance Test is > 50%**
- ☐ **Prevalence Index is ≤3.0** [1]
- ☐ **Morphological Adaptations** [1] **(Provide supporting data in Remarks or on a separate sheet)**
- ☐ **Problematic Hydrophytic Vegetation** [1] **(Explain)**

[1] **Indicators of hydric soil and wetland hydrology must be present, unless disturbed or problematic.**

Definitions of Vegetation Strata:

Tree - Woody plants, 3 in. (7.6 cm) or more in diameter at breast height (DBH), regardless of height.

Sapling/shrub - Woody plants less than 3 in. DBH and greater than 3.28 ft (1m) tall..

Herb - All herbaceous (non-woody) plants, regardless of size, and woody plants less than 3.28 ft tall.

Woody vine - All woody vines greater than 3.28 ft in height.

Hydrophytic Vegetation Present? Yes ○ No ◉

Remarks: (Include photo numbers here or on a separate sheet.)

A dominance of hydrophytic vegetation was not observed.

*Indicator suffix = National status or professional decision assigned because Regional status not defined by FWS.

Soil

Sampling Point: Wetland MCI-10 a/b UPL

Profile Description: (Describe to the depth needed to document the indicator or confirm the absence of indicators.)

Depth (inches)	Matrix Color (moist)		%	Redox Features Color (moist)		%	Type [1]	Loc[2]	Texture	Remarks
0-8	10YR	4/2	100						Silty Loam	
8-16	10YR	5/4	95	10YR	5/2	5	D	M	Silty Clay Loam	

[1] Type: C=Concentration. D=Depletion. RM=Reduced Matrix, CS=Covered or Coated Sand Grains [2]Location: PL=Pore Lining. M=Matrix

Hydric Soil Indicators:

- ☐ Histosol (A1)
- ☐ Histic Epipedon (A2)
- ☐ Black Histic (A3)
- ☐ Hydrogen Sulfide (A4)
- ☐ Stratified Layers (A5)
- ☐ Depleted Below Dark Surface (A11)
- ☐ Thick Dark Surface (A12)
- ☐ Sandy Muck Mineral (S1)
- ☐ Sandy Gleyed Matrix (S4)
- ☐ Sandy Redox (S5)
- ☐ Stripped Matrix (S6)
- ☐ Dark Surface (S7) (LRR R, MLRA 149B)
- ☐ Polyvalue Below Surface (S8) (LRR R, MLRA 149B)
- ☐ Thin Dark Surface (S9) (LRR R, MLRA 149B)
- ☐ Loamy Mucky Mineral (F1) LRR K, L)
- ☐ Loamy Gleyed Matrix (F2)
- ☐ Depleted Matrix (F3)
- ☐ Redox Dark Surface (F6)
- ☐ Depleted Dark Surface (F7)
- ☐ Redox Depressions (F8)

Indicators for Problematic Hydric Soils : [3]

- ☐ 2 cm Muck (A10) (LRR K, L, MLRA 149B)
- ☐ Coast Prairie Redox (A16) (LRR K, L, R)
- ☐ 5 cm Mucky Peat or Peat (S3) (LRR K, L, R)
- ☐ Dark Surface (S7) (LRR K, L, M)
- ☐ Polyvalue Below Surface (S8) (LRR K, L)
- ☐ Thin Dark Surface (S9) (LRR K, L)
- ☐ Iron-Manganese Masses (F12) (LRR K, L, R)
- ☐ Piedmont Floodplain Soils (F19) (MLRA 149B)
- ☐ Mesic Spodic (TA6) (MLRA 144A, 145, 149B)
- ☐ Red Parent Material (F21)
- ☐ Very Shallow Dark Surface (TF12)
- ☐ Other (Explain in Remarks)

[3]Indicators of hydrophytic vegetation and wetland hydrology must be present, unless disturbed or problematic.

Restrictive Layer (if observed):

Type: _____

Depth (inches): _____

Hydric Soil Present? Yes ○ No ◉

Remarks:

The soil profile did not display the presence of redox features within the layer identified with 10YR 4/2 and therefore, does not meet the conditions of a depleted matrix. Additionally, the absence of hydrology and hydrophytic vegetation indicate that the area located north of the Wetland MCI-10b does not meet the definitioin of a wetland.

WETLAND DETERMINATION DATA FORM - Northcentral and Northeast Region

Project/Site: Magellan Interconnect Project **City/County:** Trumbull **Sampling Date:** 10-Jun-20

Applicant/Owner: FirstEnergy **State:** OH **Sampling Point:** **Wetland MCI-11a**

Investigator(s): B.Miller **Section, Township, Range: S.** **T.** 3N **R.** 4W

Landform (hillslope, terrace, etc.): Flat **Local relief (concave, convex, none):** concave **Slope:** 2.0 % / 1.1 °

Subregion (LRR or MLRA): LRR R **Lat.:** 41.153141 **Long.:** -80.844145 **Datum:** NAD 83

Soil Map Unit Name: WbA - Wadsworth silt loam, 0 to 2 percent slopes **NWI classification:** N/A

Are climatic/hydrologic conditions on the site typical for this time of year? Yes ◉ No ○ **(If no, explain in Remarks.)**

Are Vegetation ☐ **, Soil** ☑ **, or Hydrology** ☑ **significantly disturbed?** **Are "Normal Circumstances" present?** Yes ◉ No ○

Are Vegetation ☐ **, Soil** ☐ **, or Hydrology** ☐ **naturally problematic?** **(If needed, explain any answers in Remarks.)**

Summary of Findings - Attach site map showing sampling point locations, transects, important features, etc.

Hydrophytic Vegetation Present? Yes ◉ No ○		
Hydric Soil Present? Yes ◉ No ○	**Is the Sampled Area within a Wetland?** Yes ◉ No ○	
Wetland Hydrology Present? Yes ◉ No ○		

Remarks: (Explain alternative procedures here or in a separate report.)

A PEM portion of the PEM/PFO wetland complex, Wetland MCI-11a, located along the edge of agricultural field and railroad grade. The boundary of the PEM wetland was identified within a portion of the agricultural field that has allowed to go fallow and displayed a dominance of Glyceria striata, Scirpus atrovirens, and Dactylis glomerata. The PEM portion of the wetland drains towards the west and into the forested portion of the wetland complex that is contained by a concave bowl. The field verification number for this sample point is W-BJM-2020-06-10-001(PEM).

Hydrology

Wetland Hydrology Indicators:

Primary Indicators (minimum of one required; check all that apply)

- ☐ Surface Water (A1)
- ☐ High Water Table (A2)
- ☐ Saturation (A3)
- ☐ Water Marks (B1)
- ☐ Sediment Deposits (B2)
- ☐ Drift deposits (B3)
- ☐ Algal Mat or Crust (B4)
- ☐ Iron Deposits (B5)
- ☐ Inundation Visible on Aerial Imagery (B7)
- ☐ Sparsely Vegetated Concave Surface (B8)
- ☐ Water-Stained Leaves (B9)
- ☐ Aquatic Fauna (B13)
- ☐ Marl Deposits (B15)
- ☐ Hydrogen Sulfide Odor (C1)
- ☐ Oxidized Rhizospheres along Living Roots (C3)
- ☐ Presence of Reduced Iron (C4)
- ☐ Recent Iron Reduction in Tilled Soils (C6)
- ☐ Thin Muck Surface (C7)
- ☐ Other (Explain in Remarks)

Secondary Indicators (minimum of 2 required)

- ☐ Surface Soil Cracks (B6)
- ☐ Drainage Patterns (B10)
- ☐ Moss Trim Lines (B16)
- ☐ Dry Season Water Table (C2)
- ☐ Crayfish Burrows (C8)
- ☐ Saturation Visible on Aerial Imagery (C9)
- ☐ Stunted or Stressed Plants (D1)
- ☑ Geomorphic Position (D2)
- ☐ Shallow Aquitard (D3)
- ☐ Microtopographic Relief (D4)
- ☑ FAC-neutral Test (D5)

Field Observations:

Surface Water Present?	Yes ○ No ◉	Depth (inches):	
Water Table Present?	Yes ○ No ◉	Depth (inches):	**Wetland Hydrology Present?** Yes ◉ No ○
Saturation Present? (includes capillary fringe)	Yes ○ No ◉	Depth (inches):	

Describe Recorded Data (stream gauge, monitoring well, aerial photos, previous inspections), if available:

N/A

Remarks:

Source of hydrology was identified as stormwater runoff collecting along the toe-slope of the railroad grade.

VEGETATION - Use scientific names of plants

Sampling Point: Wetland MCI-11a

Tree Stratum (Plot size: 30' radius)	Absolute % Cover	Dominant Species?	Indicator Status
1.	0	☐	
2.	0	☐	
3.	0	☐	
4.	0	☐	
5.	0	☐	
6.	0	☐	
7.	0	☐	
	0	= Total Cover	

Sapling/Shrub Stratum (Plot size: 15' radius)			
1. *Fraxinus pennsylvanica*	10	☑	FACW
2.	0	☐	
3.	0	☐	
4.	0	☐	
5.	0	☐	
6.	0	☐	
7.	0	☐	
	10	= Total Cover	

Herb Stratum (Plot size: 5' radius)			
1. *Glyceria striata*	35	☑	OBL
2. *Onoclea sensibilis*	10	☑	FACW
3. *Dactylis glomerata*	10	☑	FACU
4. *Scirpus atrovirens*	10	☑	OBL
5. *Acer negundo*	8	☐	FAC
6. *Carex squarrosa*	5	☐	OBL
7. *Carex intumescens*	5	☐	FACW
8. *Agrimonia parviflora*	2	☐	FAC
9.	0	☐	
10.	0	☐	
11.	0	☐	
12.	0	☐	
	85	= Total Cover	

Woody Vine Stratum (Plot size: 30' radius)			
1.	0	☐	
2.	0	☐	
3.	0	☐	
4.	0	☐	
	0	= Total Cover	

Dominance Test worksheet:

Number of Dominant Species That are OBL, FACW, or FAC:	4	(A)
Total Number of Dominant Species Across All Strata:	5	(B)
Percent of dominant Species That Are OBL, FACW, or FAC:	80.0%	(A/B)

Prevalence Index worksheet:

Total % Cover of:		Multiply by:		
OBL species	50	x 1 =	50	
FACW species	25	x 2 =	50	
FAC species	10	x 3 =	30	
FACU species	10	x 4 =	40	
UPL species	0	x 5 =	0	
Column Totals:	95	(A)	170	(B)

Prevalence Index = B/A = 1.789

Hydrophytic Vegetation Indicators:

- ☐ **Rapid Test for Hydrophytic Vegetation**
- ☑ **Dominance Test is > 50%**
- ☑ **Prevalence Index is ≤3.0** [1]
- ☐ **Morphological Adaptations** [1] **(Provide supporting data in Remarks or on a separate sheet)**
- ☐ **Problematic Hydrophytic Vegetation** [1] **(Explain)**

[1] **Indicators of hydric soil and wetland hydrology must be present, unless disturbed or problematic.**

Definitions of Vegetation Strata:

Tree - Woody plants, 3 in. (7.6 cm) or more in diameter at breast height (DBH), regardless of height.

Sapling/shrub - Woody plants less than 3 in. DBH and greater than 3.28 ft (1m) tall..

Herb - All herbaceous (non-woody) plants, regardless of size, and woody plants less than 3.28 ft tall.

Woody vine - All woody vines greater than 3.28 ft in height.

Hydrophytic Vegetation Present? Yes ◉ No ○

Remarks: (Include photo numbers here or on a separate sheet.)

See Appendix D of the Wetland Delineation and Stream Assessment Report for representative photographs of the habitat and soil profile.

*Indicator suffix = National status or professional decision assigned because Regional status not defined by FWS.

Soil

Sampling Point: Wetland MCI-11a

Profile Description: (Describe to the depth needed to document the indicator or confirm the absence of indicators.)

Depth (inches)	Matrix Color (moist)		Matrix %	Redox Features Color (moist)		Redox Features %	Type [1]	Loc[2]	Texture	Remarks
0-10	10YR	4/1	90	10YR	4/6	10	C	M	Silty Loam	
10-18	10YR	6/2	70	7.5YR	4/6	30	C	M	Silty Clay Loam	

[1] Type: C=Concentration. D=Depletion. RM=Reduced Matrix, CS=Covered or Coated Sand Grains [2]Location: PL=Pore Lining. M=Matrix

Hydric Soil Indicators:

- ☐ Histosol (A1)
- ☐ Histic Epipedon (A2)
- ☐ Black Histic (A3)
- ☐ Hydrogen Sulfide (A4)
- ☐ Stratified Layers (A5)
- ☐ Depleted Below Dark Surface (A11)
- ☐ Thick Dark Surface (A12)
- ☐ Sandy Muck Mineral (S1)
- ☐ Sandy Gleyed Matrix (S4)
- ☐ Sandy Redox (S5)
- ☐ Stripped Matrix (S6)
- ☐ Dark Surface (S7) (LRR R, MLRA 149B)
- ☐ Polyvalue Below Surface (S8) (LRR R, MLRA 149B)
- ☐ Thin Dark Surface (S9) (LRR R, MLRA 149B)
- ☐ Loamy Mucky Mineral (F1) LRR K, L)
- ☐ Loamy Gleyed Matrix (F2)
- ☑ Depleted Matrix (F3)
- ☐ Redox Dark Surface (F6)
- ☐ Depleted Dark Surface (F7)
- ☐ Redox Depressions (F8)

Indicators for Problematic Hydric Soils : [3]

- ☐ 2 cm Muck (A10) (LRR K, L, MLRA 149B)
- ☐ Coast Prairie Redox (A16) (LRR K, L, R)
- ☐ 5 cm Mucky Peat or Peat (S3) (LRR K, L, R)
- ☐ Dark Surface (S7) (LRR K, L, M)
- ☐ Polyvalue Below Surface (S8) (LRR K, L)
- ☐ Thin Dark Surface (S9) (LRR K, L)
- ☐ Iron-Manganese Masses (F12) (LRR K, L, R)
- ☐ Piedmont Floodplain Soils (F19) (MLRA 149B)
- ☐ Mesic Spodic (TA6) (MLRA 144A, 145, 149B)
- ☐ Red Parent Material (F21)
- ☐ Very Shallow Dark Surface (TF12)
- ☐ Other (Explain in Remarks)

[3]Indicators of hydrophytic vegetation and wetland hydrology must be present, unless disturbed or problematic.

Restrictive Layer (if observed):

Type: _____

Depth (inches): _____

Hydric Soil Present? Yes ◉ No ○

Remarks:

Due to the presence of hydrology, vegetation, and hydric soils, the area located along the edge of the railraod and stream was identified as meeting the federal definition of a wetland.

WETLAND DETERMINATION DATA FORM - Northcentral and Northeast Region

Project/Site: Magellan Interconnect Project **City/County:** Trumbull **Sampling Date:** 10-Jun-20

Applicant/Owner: FirstEnergy **State:** OH **Sampling Point:** **Wetland MCI-11b**

Investigator(s): B.Miller **Section, Township, Range: S.** **T.** 3N **R.** 4W

Landform (hillslope, terrace, etc.): Flat **Local relief (concave, convex, none):** concave **Slope:** 2.0 % / 1.1 °

Subregion (LRR or MLRA): LRR R **Lat.:** 41.153064 **Long.:** -80.844322 **Datum:** NAD 83

Soil Map Unit Name: WbA - Wadsworth silt loam, 0 to 2 percent slopes **NWI classification:** N/A

Are climatic/hydrologic conditions on the site typical for this time of year? Yes ◉ No ○ **(If no, explain in Remarks.)**

Are Vegetation ☐ **, Soil** ☑ **, or Hydrology** ☑ **significantly disturbed?** **Are "Normal Circumstances" present?** Yes ◉ No ○

Are Vegetation ☐ **, Soil** ☐ **, or Hydrology** ☐ **naturally problematic?** **(If needed, explain any answers in Remarks.)**

Summary of Findings - Attach site map showing sampling point locations, transects, important features, etc.

Hydrophytic Vegetation Present? Yes ◉ No ○

Hydric Soil Present? Yes ◉ No ○

Wetland Hydrology Present? Yes ◉ No ○

Is the Sampled Area within a Wetland? Yes ◉ No ○

Remarks: (Explain alternative procedures here or in a separate report.)

A PFO portion of the PEM/PFO wetland complex, Wetland MCI-11b, located along the edge of agricultural field and railroad grade. The boundary of the PFO wetland was identified within a concave bowl surrounded by upland mixed deciduous forest that displayed sparsely vegetative concave surface and buttress roots. The boundary of the PFO wetland was identified by the dominance of Ulmus rubra, Lindera benzoin, and Glyceria striata. The field verification number for this sample point is W-BJM-2020-06-10-001(PFO).

Hydrology

Wetland Hydrology Indicators:

Primary Indicators (minimum of one required; check all that apply)

- ☐ Surface Water (A1)
- ☐ High Water Table (A2)
- ☐ Saturation (A3)
- ☐ Water Marks (B1)
- ☐ Sediment Deposits (B2)
- ☐ Drift deposits (B3)
- ☐ Algal Mat or Crust (B4)
- ☐ Iron Deposits (B5)
- ☐ Inundation Visible on Aerial Imagery (B7)
- ☐ Sparsely Vegetated Concave Surface (B8)
- ☐ Water-Stained Leaves (B9)
- ☐ Aquatic Fauna (B13)
- ☐ Marl Deposits (B15)
- ☐ Hydrogen Sulfide Odor (C1)
- ☐ Oxidized Rhizospheres along Living Roots (C3)
- ☐ Presence of Reduced Iron (C4)
- ☐ Recent Iron Reduction in Tilled Soils (C6)
- ☐ Thin Muck Surface (C7)
- ☑ Other (Explain in Remarks)

Secondary Indicators (minimum of 2 required)

- ☐ Surface Soil Cracks (B6)
- ☐ Drainage Patterns (B10)
- ☐ Moss Trim Lines (B16)
- ☐ Dry Season Water Table (C2)
- ☐ Crayfish Burrows (C8)
- ☐ Saturation Visible on Aerial Imagery (C9)
- ☐ Stunted or Stressed Plants (D1)
- ☑ Geomorphic Position (D2)
- ☐ Shallow Aquitard (D3)
- ☐ Microtopographic Relief (D4)
- ☑ FAC-neutral Test (D5)

Field Observations:

Surface Water Present? Yes ○ No ◉ Depth (inches):

Water Table Present? Yes ○ No ◉ Depth (inches):

Saturation Present? (includes capillary fringe) Yes ○ No ◉ Depth (inches):

Wetland Hydrology Present? Yes ◉ No ○

Describe Recorded Data (stream gauge, monitoring well, aerial photos, previous inspections), if available:

N/A

Remarks:

Source of hydrology was identified as stormwater runoff collecting along the toe-slope of the railroad grade. Additionally, "Other" was identified as buttress roots on the woody vegetation within the wetland complex.

VEGETATION - Use scientific names of plants

Sampling Point: Wetland MCI-11b

Tree Stratum (Plot size: 30' radius)	Absolute % Cover	Dominant Species?	Indicator Status
1. *Ulmus rubra*	25	☑	FAC
2. *Acer rubrum*	10	☑	FAC
3.	0	☐	
4.	0	☐	
5.	0	☐	
6.	0	☐	
7.	0	☐	
	35	= Total Cover	

Sapling/Shrub Stratum (Plot size: 15' radius)			
1. *Lindera benzoin*	20	☑	FACW
2. *Fraxinus pennsylvanica*	5	☑	FACW
3.	0	☐	
4.	0	☐	
5.	0	☐	
6.	0	☐	
7.	0	☐	
	25	= Total Cover	

Herb Stratum (Plot size: 5' radius)			
1. *Glyceria striata*	10	☑	OBL
2. *Carex vulpinoidea*	5	☑	OBL
3.	0	☐	
4.	0	☐	
5.	0	☐	
6.	0	☐	
7.	0	☐	
8.	0	☐	
9.	0	☐	
10.	0	☐	
11.	0	☐	
12.	0	☐	
	15	= Total Cover	

Woody Vine Stratum (Plot size: 30' radius)			
1.	0	☐	
2.	0	☐	
3.	0	☐	
4.	0	☐	
	0	= Total Cover	

Dominance Test worksheet:

Number of Dominant Species That are OBL, FACW, or FAC: 6 (A)

Total Number of Dominant Species Across All Strata: 6 (B)

Percent of dominant Species That Are OBL, FACW, or FAC: 100.0% (A/B)

Prevalence Index worksheet:

Total % Cover of:		Multiply by:	
OBL species	15	x 1 =	15
FACW species	25	x 2 =	50
FAC species	35	x 3 =	105
FACU species	0	x 4 =	0
UPL species	0	x 5 =	0
Column Totals:	75 (A)		170 (B)

Prevalence Index = B/A = 2.267

Hydrophytic Vegetation Indicators:

- ☐ **Rapid Test for Hydrophytic Vegetation**
- ☑ **Dominance Test is > 50%**
- ☑ **Prevalence Index is ≤3.0** [1]
- ☐ **Morphological Adaptations** [1] **(Provide supporting data in Remarks or on a separate sheet)**
- ☐ **Problematic Hydrophytic Vegetation** [1] **(Explain)**

[1] **Indicators of hydric soil and wetland hydrology must be present, unless disturbed or problematic.**

Definitions of Vegetation Strata:

Tree - Woody plants, 3 in. (7.6 cm) or more in diameter at breast height (DBH), regardless of height.

Sapling/shrub - Woody plants less than 3 in. DBH and greater than 3.28 ft (1m) tall..

Herb - All herbaceous (non-woody) plants, regardless of size, and woody plants less than 3.28 ft tall.

Woody vine - All woody vines greater than 3.28 ft in height.

Hydrophytic Vegetation Present? Yes ◉ No ○

Remarks: (Include photo numbers here or on a separate sheet.)

See Appendix D of the Wetland Delineation and Stream Assessment Report for representative photographs of the habitat and soil profile. Note: Approximately 85 percent of the PFO sample plot was bare soil.

*Indicator suffix = National status or professional decision assigned because Regional status not defined by FWS.

Soil

Sampling Point: Wetland MCI-11b

Profile Description: (Describe to the depth needed to document the indicator or confirm the absence of indicators.)

Depth (inches)	Matrix Color (moist)		Matrix %	Redox Features Color (moist)		Redox Features %	Type [1]	Loc[2]	Texture	Remarks
0-18	10YR	4/2	70	10YR	4/6	30	C	M	Silty Loam	

[1] Type: C=Concentration. D=Depletion. RM=Reduced Matrix, CS=Covered or Coated Sand Grains [2]Location: PL=Pore Lining. M=Matrix

Hydric Soil Indicators:

- ☐ Histosol (A1)
- ☐ Histic Epipedon (A2)
- ☐ Black Histic (A3)
- ☐ Hydrogen Sulfide (A4)
- ☐ Stratified Layers (A5)
- ☐ Depleted Below Dark Surface (A11)
- ☐ Thick Dark Surface (A12)
- ☐ Sandy Muck Mineral (S1)
- ☐ Sandy Gleyed Matrix (S4)
- ☐ Sandy Redox (S5)
- ☐ Stripped Matrix (S6)
- ☐ Dark Surface (S7) (LRR R, MLRA 149B)
- ☐ Polyvalue Below Surface (S8) (LRR R, MLRA 149B)
- ☐ Thin Dark Surface (S9) (LRR R, MLRA 149B)
- ☐ Loamy Mucky Mineral (F1) LRR K, L)
- ☐ Loamy Gleyed Matrix (F2)
- ☑ Depleted Matrix (F3)
- ☐ Redox Dark Surface (F6)
- ☐ Depleted Dark Surface (F7)
- ☐ Redox Depressions (F8)

Indicators for Problematic Hydric Soils : [3]

- ☐ 2 cm Muck (A10) (LRR K, L, MLRA 149B)
- ☐ Coast Prairie Redox (A16) (LRR K, L, R)
- ☐ 5 cm Mucky Peat or Peat (S3) (LRR K, L, R)
- ☐ Dark Surface (S7) (LRR K, L, M)
- ☐ Polyvalue Below Surface (S8) (LRR K, L)
- ☐ Thin Dark Surface (S9) (LRR K, L)
- ☐ Iron-Manganese Masses (F12) (LRR K, L, R)
- ☐ Piedmont Floodplain Soils (F19) (MLRA 149B)
- ☐ Mesic Spodic (TA6) (MLRA 144A, 145, 149B)
- ☐ Red Parent Material (F21)
- ☐ Very Shallow Dark Surface (TF12)
- ☐ Other (Explain in Remarks)

[3]Indicators of hydrophytic vegetation and wetland hydrology must be present, unless disturbed or problematic.

Restrictive Layer (if observed):

Type: _____

Depth (inches): _____

Hydric Soil Present? Yes ◉ No ○

Remarks:

Due to the presence of hydrology, vegetation, and hydric soils, the area located along the edge of the railraod and stream was identified as meeting the federal definition of a wetland.

WETLAND DETERMINATION DATA FORM - Northcentral and Northeast Region

Project/Site: Magellan Interconnect Project **City/County:** Trumbull **Sampling Date:** 10-Jun-20

Applicant/Owner: FirstEnergy **State:** OH **Sampling Point:** **Wetland MCI-11 a/b&12 UPL**

Investigator(s): B.Miller **Section, Township, Range: S.** **T.** 3N **R.** 4W

Landform (hillslope, terrace, etc.): Flat **Local relief (concave, convex, none):** none **Slope:** 2.0 % / 1.1 °

Subregion (LRR or MLRA): LRR R **Lat.:** 41.15312601 **Long.:** -80.84394603 **Datum:** NAD 83

Soil Map Unit Name: WbA - Wadsworth silt loam, 0 to 2 percent slopes **NWI classification:** N/A

Are climatic/hydrologic conditions on the site typical for this time of year? Yes ◉ No ○ **(If no, explain in Remarks.)**

Are Vegetation ☐ **, Soil** ☐ **, or Hydrology** ☐ **significantly disturbed?** **Are "Normal Circumstances" present?** Yes ◉ No ○

Are Vegetation ☐ **, Soil** ☐ **, or Hydrology** ☐ **naturally problematic?** **(If needed, explain any answers in Remarks.)**

Summary of Findings - Attach site map showing sampling point locations, transects, important features, etc.

Hydrophytic Vegetation Present?	Yes ○ No ◉	**Is the Sampled Area within a Wetland?**	Yes ○ No ◉
Hydric Soil Present?	Yes ○ No ◉		
Wetland Hydrology Present?	Yes ○ No ◉		

Remarks: (Explain alternative procedures here or in a separate report.)

A upland reference point located within a mixed deciduous forest adjacent to agricultural field and railroad grade. The upland is associated with Wetland MCI-11a/b and MCI-12. The field identification id for the sample point was identified as W-BJM-2020-06-10-001 & 002 UPL.

Hydrology

Wetland Hydrology Indicators:

Primary Indicators (minimum of one required; check all that apply)

- ☐ Surface Water (A1)
- ☐ High Water Table (A2)
- ☐ Saturation (A3)
- ☐ Water Marks (B1)
- ☐ Sediment Deposits (B2)
- ☐ Drift deposits (B3)
- ☐ Algal Mat or Crust (B4)
- ☐ Iron Deposits (B5)
- ☐ Inundation Visible on Aerial Imagery (B7)
- ☐ Sparsely Vegetated Concave Surface (B8)
- ☐ Water-Stained Leaves (B9)
- ☐ Aquatic Fauna (B13)
- ☐ Marl Deposits (B15)
- ☐ Hydrogen Sulfide Odor (C1)
- ☐ Oxidized Rhizospheres along Living Roots (C3)
- ☐ Presence of Reduced Iron (C4)
- ☐ Recent Iron Reduction in Tilled Soils (C6)
- ☐ Thin Muck Surface (C7)
- ☐ Other (Explain in Remarks)

Secondary Indicators (minimum of 2 required)

- ☐ Surface Soil Cracks (B6)
- ☐ Drainage Patterns (B10)
- ☐ Moss Trim Lines (B16)
- ☐ Dry Season Water Table (C2)
- ☐ Crayfish Burrows (C8)
- ☐ Saturation Visible on Aerial Imagery (C9)
- ☐ Stunted or Stressed Plants (D1)
- ☐ Geomorphic Position (D2)
- ☐ Shallow Aquitard (D3)
- ☐ Microtopographic Relief (D4)
- ☐ FAC-neutral Test (D5)

Field Observations:

Surface Water Present?	Yes ○ No ◉	Depth (inches):	
Water Table Present?	Yes ○ No ◉	Depth (inches):	
Saturation Present? (includes capillary fringe)	Yes ○ No ◉	Depth (inches):	

Wetland Hydrology Present? Yes ○ No ◉

Describe Recorded Data (stream gauge, monitoring well, aerial photos, previous inspections), if available:

N/A

Remarks:

No primary and/or secondary wetland hydrology indicators were observed.

VEGETATION - Use scientific names of plants

Sampling Point: Wetland MCI-11 a/b&12 UPL

Tree Stratum (Plot size: 30' radius)	Absolute % Cover	Dominant Species?	Indicator Status
1. *Acer saccharum*	35	☑	FACU
2. *Fagus grandifolia*	10	☑	FACU
3. *Carya ovata*	5	☐	FACU
4.	0	☐	
5.	0	☐	
6.	0	☐	
7.	0	☐	
	50	= Total Cover	

Sapling/Shrub Stratum (Plot size: 15' radius)			
1. *Lindera benzoin*	40	☑	FACW
2. *Fagus grandifolia*	10	☑	FACU
3.	0	☐	
4.	0	☐	
5.	0	☐	
6.	0	☐	
7.	0	☐	
	50	= Total Cover	

Herb Stratum (Plot size: 5' radius)			
1. *Parthenocissus quinquefolia*	20	☑	FACU
2. *Impatiens capensis*	15	☑	FACW
3. *Smilax rotundifolia*	10	☑	FAC
4. *Podophyllum peltatum*	5	☐	FACU
5.	0	☐	
6.	0	☐	
7.	0	☐	
8.	0	☐	
9.	0	☐	
10.	0	☐	
11.	0	☐	
12.	0	☐	
	50	= Total Cover	

Woody Vine Stratum (Plot size: 30' radius)			
1.	0	☐	
2.	0	☐	
3.	0	☐	
4.	0	☐	
	0	= Total Cover	

Dominance Test worksheet:

Number of Dominant Species That are OBL, FACW, or FAC:	3	(A)
Total Number of Dominant Species Across All Strata:	7	(B)
Percent of dominant Species That Are OBL, FACW, or FAC:	42.9%	(A/B)

Prevalence Index worksheet:

Total % Cover of:		Multiply by:		
OBL species	0	x 1 =	0	
FACW species	55	x 2 =	110	
FAC species	10	x 3 =	30	
FACU species	85	x 4 =	340	
UPL species	0	x 5 =	0	
Column Totals:	150	(A)	480	(B)

Prevalence Index = B/A = 3.200

Hydrophytic Vegetation Indicators:

- ☐ **Rapid Test for Hydrophytic Vegetation**
- ☐ **Dominance Test is > 50%**
- ☐ **Prevalence Index is ≤3.0** [1]
- ☐ **Morphological Adaptations** [1] **(Provide supporting data in Remarks or on a separate sheet)**
- ☐ **Problematic Hydrophytic Vegetation** [1] **(Explain)**

[1] **Indicators of hydric soil and wetland hydrology must be present, unless disturbed or problematic.**

Definitions of Vegetation Strata:

Tree - Woody plants, 3 in. (7.6 cm) or more in diameter at breast height (DBH), regardless of height.

Sapling/shrub - Woody plants less than 3 in. DBH and greater than 3.28 ft (1m) tall..

Herb - All herbaceous (non-woody) plants, regardless of size, and woody plants less than 3.28 ft tall.

Woody vine - All woody vines greater than 3.28 ft in height.

Hydrophytic Vegetation Present? Yes ○ No ◉

Remarks: (Include photo numbers here or on a separate sheet.)

The sample plot lacked the dominance of hydrophytic vegetation. Vegetation was previously disturbed by agricultural practices.

*Indicator suffix = National status or professional decision assigned because Regional status not defined by FWS.

Soil

Sampling Point: Wetland MCI-11 a/b&12 UPL

Profile Description: (Describe to the depth needed to document the indicator or confirm the absence of indicators.)

Depth (inches)	Matrix Color (moist)		%	Redox Features Color (moist)	%	Type [1]	Loc[2]	Texture	Remarks
0-16	10YR	4/3	100					Silty Loam	

[1] Type: C=Concentration. D=Depletion. RM=Reduced Matrix, CS=Covered or Coated Sand Grains [2]Location: PL=Pore Lining. M=Matrix

Hydric Soil Indicators:

- ☐ Histosol (A1)
- ☐ Histic Epipedon (A2)
- ☐ Black Histic (A3)
- ☐ Hydrogen Sulfide (A4)
- ☐ Stratified Layers (A5)
- ☐ Depleted Below Dark Surface (A11)
- ☐ Thick Dark Surface (A12)
- ☐ Sandy Muck Mineral (S1)
- ☐ Sandy Gleyed Matrix (S4)
- ☐ Sandy Redox (S5)
- ☐ Stripped Matrix (S6)
- ☐ Dark Surface (S7) (LRR R, MLRA 149B)
- ☐ Polyvalue Below Surface (S8) (LRR R, MLRA 149B)
- ☐ Thin Dark Surface (S9) (LRR R, MLRA 149B)
- ☐ Loamy Mucky Mineral (F1) LRR K, L)
- ☐ Loamy Gleyed Matrix (F2)
- ☐ Depleted Matrix (F3)
- ☐ Redox Dark Surface (F6)
- ☐ Depleted Dark Surface (F7)
- ☐ Redox Depressions (F8)

Indicators for Problematic Hydric Soils : [3]

- ☐ 2 cm Muck (A10) (LRR K, L, MLRA 149B)
- ☐ Coast Prairie Redox (A16) (LRR K, L, R)
- ☐ 5 cm Mucky Peat or Peat (S3) (LRR K, L, R)
- ☐ Dark Surface (S7) (LRR K, L, M)
- ☐ Polyvalue Below Surface (S8) (LRR K, L)
- ☐ Thin Dark Surface (S9) (LRR K, L)
- ☐ Iron-Manganese Masses (F12) (LRR K, L, R)
- ☐ Piedmont Floodplain Soils (F19) (MLRA 149B)
- ☐ Mesic Spodic (TA6) (MLRA 144A, 145, 149B)
- ☐ Red Parent Material (F21)
- ☐ Very Shallow Dark Surface (TF12)
- ☐ Other (Explain in Remarks)

[3]Indicators of hydrophytic vegetation and wetland hydrology must be present, unless disturbed or problematic.

Restrictive Layer (if observed):

Type: _____

Depth (inches): _____

Hydric Soil Present? Yes ○ No ◉

Remarks:

Due to the lack of hydrology, hydrophytic vegetation, and hydric soils, the forested area located along the edge of the railroad grade and east of Wetland MCI-11a/b as well as south of MCI-12 was not identified as meeting the federal definition of a wetland.

WETLAND DETERMINATION DATA FORM - Northcentral and Northeast Region

Project/Site: Magellan Interconnect Project **City/County:** Trumbull **Sampling Date:** 10-Jun-20

Applicant/Owner: FirstEnergy **State:** OH **Sampling Point:** **Wetland MCI-12**

Investigator(s): B.Miller **Section, Township, Range: S.** **T.** 3N **R.** 4W

Landform (hillslope, terrace, etc.): Flat **Local relief (concave, convex, none):** concave **Slope:** 2.0 % / 1.1 °

Subregion (LRR or MLRA): LRR R **Lat.:** 41.153365 **Long.:** -80.843651 **Datum:** NAD 83

Soil Map Unit Name: WbA - Wadsworth silt loam, 0 to 2 percent slopes **NWI classification:** N/A

Are climatic/hydrologic conditions on the site typical for this time of year? Yes ◉ No ○ **(If no, explain in Remarks.)**

Are Vegetation ☐ **, Soil** ☑ **, or Hydrology** ☑ **significantly disturbed?** **Are "Normal Circumstances" present?** Yes ◉ No ○

Are Vegetation ☐ **, Soil** ☐ **, or Hydrology** ☐ **naturally problematic?** **(If needed, explain any answers in Remarks.)**

Summary of Findings - Attach site map showing sampling point locations, transects, important features, etc.

Hydrophytic Vegetation Present? Yes ◉ No ○		
Hydric Soil Present? Yes ◉ No ○	**Is the Sampled Area within a Wetland?** Yes ◉ No ○	
Wetland Hydrology Present? Yes ◉ No ○		

Remarks: (Explain alternative procedures here or in a separate report.)

A PFO wetland complex, Wetland MCI-12, that is located to the east of an active agricultural field that display recent selective cutting and continues to the north and eventually connects to Wetland MCI-13a/b/c. The boundary of the PFO wetland was identified by the slightly concave area dominated by Acer rubrum, Ulmus americana, Lindera benzoin, Glyceria striata, and Onoclea sensibilis. Additionally, the woody vegetation within the wetland complex displayed the presence of buttress roots. The field verification number for this sample point is W-BJM-2020-06-10-002(PFO).

Hydrology

Wetland Hydrology Indicators:

Primary Indicators (minimum of one required; check all that apply)

- ☐ Surface Water (A1)
- ☐ High Water Table (A2)
- ☐ Saturation (A3)
- ☐ Water Marks (B1)
- ☐ Sediment Deposits (B2)
- ☐ Drift deposits (B3)
- ☐ Algal Mat or Crust (B4)
- ☐ Iron Deposits (B5)
- ☐ Inundation Visible on Aerial Imagery (B7)
- ☐ Sparsely Vegetated Concave Surface (B8)
- ☐ Water-Stained Leaves (B9)
- ☐ Aquatic Fauna (B13)
- ☐ Marl Deposits (B15)
- ☐ Hydrogen Sulfide Odor (C1)
- ☐ Oxidized Rhizospheres along Living Roots (C3)
- ☐ Presence of Reduced Iron (C4)
- ☐ Recent Iron Reduction in Tilled Soils (C6)
- ☐ Thin Muck Surface (C7)
- ☑ Other (Explain in Remarks)

Secondary Indicators (minimum of 2 required)

- ☐ Surface Soil Cracks (B6)
- ☐ Drainage Patterns (B10)
- ☐ Moss Trim Lines (B16)
- ☐ Dry Season Water Table (C2)
- ☐ Crayfish Burrows (C8)
- ☐ Saturation Visible on Aerial Imagery (C9)
- ☐ Stunted or Stressed Plants (D1)
- ☐ Geomorphic Position (D2)
- ☐ Shallow Aquitard (D3)
- ☐ Microtopographic Relief (D4)
- ☑ FAC-neutral Test (D5)

Field Observations:

Surface Water Present? Yes ○ No ◉ Depth (inches):

Water Table Present? Yes ○ No ◉ Depth (inches):

Saturation Present? (includes capillary fringe) Yes ○ No ◉ Depth (inches):

Wetland Hydrology Present? Yes ◉ No ○

Describe Recorded Data (stream gauge, monitoring well, aerial photos, previous inspections), if available:

N/A

Remarks:

Source of hydrology was identified as stormwater runoff collecting along the toe-slope of the railroad grade. Additionally, "Other" was identified as buttress roots on the woody vegetation was identified within the wetland complex.

VEGETATION - Use scientific names of plants

Sampling Point: Wetland MCI-12

Tree Stratum (Plot size: 30' radius)	Absolute % Cover	Dominant Species?	Indicator Status
1. *Acer rubrum*	35	☑	FAC
2. *Ulmus americana*	15	☑	FACW
3. *Carya ovata*	5	☐	FACU
4.	0	☐	
5.	0	☐	
6.	0	☐	
7.	0	☐	
	55	= Total Cover	

Sapling/Shrub Stratum (Plot size: 15' radius)			
1. *Lindera benzoin*	35	☑	FACW
2.	0	☐	
3.	0	☐	
4.	0	☐	
5.	0	☐	
6.	0	☐	
7.	0	☐	
	35	= Total Cover	

Herb Stratum (Plot size: 5' radius)			
1. *Glyceria striata*	35	☑	OBL
2. *Onoclea sensibilis*	20	☑	FACW
3. *Epilobium coloratum*	15	☐	OBL
4. *Carex vulpinoidea*	10	☐	OBL
5. *Impatiens capensis*	5	☐	FACW
6. *Boehmeria cylindrica*	2	☐	OBL
7.	0	☐	
8.	0	☐	
9.	0	☐	
10.	0	☐	
11.	0	☐	
12.	0	☐	
	87	= Total Cover	

Woody Vine Stratum (Plot size: 30' radius)			
1.	0	☐	
2.	0	☐	
3.	0	☐	
4.	0	☐	
	0	= Total Cover	

Dominance Test worksheet:

Number of Dominant Species That are OBL, FACW, or FAC: 5 (A)

Total Number of Dominant Species Across All Strata: 5 (B)

Percent of dominant Species That Are OBL, FACW, or FAC: 100.0% (A/B)

Prevalence Index worksheet:

Total % Cover of:		Multiply by:	
OBL species	62	x 1 =	62
FACW species	75	x 2 =	150
FAC species	35	x 3 =	105
FACU species	5	x 4 =	20
UPL species	0	x 5 =	0
Column Totals:	177 (A)		337 (B)

Prevalence Index = B/A = 1.904

Hydrophytic Vegetation Indicators:

- ☐ **Rapid Test for Hydrophytic Vegetation**
- ☑ **Dominance Test is > 50%**
- ☑ **Prevalence Index is ≤3.0** [1]
- ☐ **Morphological Adaptations** [1] **(Provide supporting data in Remarks or on a separate sheet)**
- ☐ **Problematic Hydrophytic Vegetation** [1] **(Explain)**

[1] **Indicators of hydric soil and wetland hydrology must be present, unless disturbed or problematic.**

Definitions of Vegetation Strata:

Tree - Woody plants, 3 in. (7.6 cm) or more in diameter at breast height (DBH), regardless of height.

Sapling/shrub - Woody plants less than 3 in. DBH and greater than 3.28 ft (1m) tall..

Herb - All herbaceous (non-woody) plants, regardless of size, and woody plants less than 3.28 ft tall.

Woody vine - All woody vines greater than 3.28 ft in height.

Hydrophytic Vegetation Present? Yes ◉ No ○

Remarks: (Include photo numbers here or on a separate sheet.)

See Appendix D of the Wetland Delineation and Stream Assessment Report for representative photographs of the habitat and soil profile.

*Indicator suffix = National status or professional decision assigned because Regional status not defined by FWS.

Soil

Sampling Point: Wetland MCI-12

Profile Description: (Describe to the depth needed to document the indicator or confirm the absence of indicators.)

Depth (inches)	Matrix Color (moist)		%	Redox Features Color (moist)		%	Type [1]	Loc[2]	Texture	Remarks
0-6	10YR	4/1	100						Silty Loam	
6-18	10YR	5/2	90	10YR	5/6	10	C	M	Silty Clay Loam	

[1] Type: C=Concentration. D=Depletion. RM=Reduced Matrix, CS=Covered or Coated Sand Grains [2]Location: PL=Pore Lining. M=Matrix

Hydric Soil Indicators:

- ☐ Histosol (A1)
- ☐ Histic Epipedon (A2)
- ☐ Black Histic (A3)
- ☐ Hydrogen Sulfide (A4)
- ☐ Stratified Layers (A5)
- ☐ Depleted Below Dark Surface (A11)
- ☐ Thick Dark Surface (A12)
- ☐ Sandy Muck Mineral (S1)
- ☐ Sandy Gleyed Matrix (S4)
- ☐ Sandy Redox (S5)
- ☐ Stripped Matrix (S6)
- ☐ Dark Surface (S7) (LRR R, MLRA 149B)
- ☐ Polyvalue Below Surface (S8) (LRR R, MLRA 149B)
- ☐ Thin Dark Surface (S9) (LRR R, MLRA 149B)
- ☐ Loamy Mucky Mineral (F1) LRR K, L)
- ☐ Loamy Gleyed Matrix (F2)
- ☑ Depleted Matrix (F3)
- ☐ Redox Dark Surface (F6)
- ☐ Depleted Dark Surface (F7)
- ☐ Redox Depressions (F8)

Indicators for Problematic Hydric Soils : [3]

- ☐ 2 cm Muck (A10) (LRR K, L, MLRA 149B)
- ☐ Coast Prairie Redox (A16) (LRR K, L, R)
- ☐ 5 cm Mucky Peat or Peat (S3) (LRR K, L, R)
- ☐ Dark Surface (S7) (LRR K, L, M)
- ☐ Polyvalue Below Surface (S8) (LRR K, L)
- ☐ Thin Dark Surface (S9) (LRR K, L)
- ☐ Iron-Manganese Masses (F12) (LRR K, L, R)
- ☐ Piedmont Floodplain Soils (F19) (MLRA 149B)
- ☐ Mesic Spodic (TA6) (MLRA 144A, 145, 149B)
- ☐ Red Parent Material (F21)
- ☐ Very Shallow Dark Surface (TF12)
- ☐ Other (Explain in Remarks)

[3]Indicators of hydrophytic vegetation and wetland hydrology must be present, unless disturbed or problematic.

Restrictive Layer (if observed):

Type: _____

Depth (inches): _____

Hydric Soil Present? Yes ◉ No ○

Remarks:

Due to the presence of hydrology, vegetation, and hydric soils, the wetland area located the area identified north of the railroad grade was identified as meeting the conditions of a forested wetland.

WETLAND DETERMINATION DATA FORM - Northcentral and Northeast Region

Project/Site: Magellan Interconnect Project **City/County:** Trumbull **Sampling Date:** 10-Jun-20

Applicant/Owner: FirstEnergy **State:** OH **Sampling Point:** **Wetland MCI-13a**

Investigator(s): B.Miller **Section, Township, Range: S.** **T.** 3N **R.** 4W

Landform (hillslope, terrace, etc.): Flat **Local relief (concave, convex, none):** concave **Slope:** 2.0 % / 1.1 °

Subregion (LRR or MLRA): LRR R **Lat.:** 41.154813 **Long.:** -80.839324 **Datum:** NAD 83

Soil Map Unit Name: MgB - Mahoning silt loam, 2 to 6 percent slopes **NWI classification:** N/A

Are climatic/hydrologic conditions on the site typical for this time of year? Yes ◉ No ○ **(If no, explain in Remarks.)**

Are Vegetation ☐ **, Soil** ☐ **, or Hydrology** ☐ **significantly disturbed?** **Are "Normal Circumstances" present?** Yes ◉ No ○

Are Vegetation ☐ **, Soil** ☐ **, or Hydrology** ☐ **naturally problematic?** **(If needed, explain any answers in Remarks.)**

Summary of Findings - Attach site map showing sampling point locations, transects, important features, etc.

Hydrophytic Vegetation Present?	Yes ◉ No ○	**Is the Sampled Area within a Wetland?** Yes ◉ No ○
Hydric Soil Present?	Yes ◉ No ○	
Wetland Hydrology Present?	Yes ◉ No ○	

Remarks: (Explain alternative procedures here or in a separate report.)

A PEM portion of the PEM/PSS/PFO wetland complex, Wetland MCI-13a, located within an existing right-of-way that extends outside of the survey area to the east, west, and north. The boundary of the PEM wetland was identified by the dominance of Phalaris arundinacea and the portion of the wetland that continues to the west eventually connects to Wetland MCI-12, within the PSS/PFO portion of Wetland MCI-13. Additionally, portions of the PEM wetland displayed the presence of surface water within the more depressed/concave areas of the wetland area. The field verification number for this sample point is W-BJM-2020-06-10-003(PEM).

Hydrology

Wetland Hydrology Indicators:

Primary Indicators (minimum of one required; check all that apply)

- ☐ Surface Water (A1)
- ☐ High Water Table (A2)
- ☐ Saturation (A3)
- ☐ Water Marks (B1)
- ☐ Sediment Deposits (B2)
- ☐ Drift deposits (B3)
- ☐ Algal Mat or Crust (B4)
- ☐ Iron Deposits (B5)
- ☐ Inundation Visible on Aerial Imagery (B7)
- ☐ Sparsely Vegetated Concave Surface (B8)
- ☐ Water-Stained Leaves (B9)
- ☐ Aquatic Fauna (B13)
- ☐ Marl Deposits (B15)
- ☐ Hydrogen Sulfide Odor (C1)
- ☐ Oxidized Rhizospheres along Living Roots (C3)
- ☐ Presence of Reduced Iron (C4)
- ☐ Recent Iron Reduction in Tilled Soils (C6)
- ☐ Thin Muck Surface (C7)
- ☐ Other (Explain in Remarks)

Secondary Indicators (minimum of 2 required)

- ☐ Surface Soil Cracks (B6)
- ☐ Drainage Patterns (B10)
- ☐ Moss Trim Lines (B16)
- ☐ Dry Season Water Table (C2)
- ☐ Crayfish Burrows (C8)
- ☑ Saturation Visible on Aerial Imagery (C9)
- ☐ Stunted or Stressed Plants (D1)
- ☐ Geomorphic Position (D2)
- ☐ Shallow Aquitard (D3)
- ☐ Microtopographic Relief (D4)
- ☑ FAC-neutral Test (D5)

Field Observations:

Surface Water Present?	Yes ○ No ◉	Depth (inches):	
Water Table Present?	Yes ○ No ◉	Depth (inches):	**Wetland Hydrology Present?** Yes ◉ No ○
Saturation Present? (includes capillary fringe)	Yes ○ No ◉	Depth (inches):	

Describe Recorded Data (stream gauge, monitoring well, aerial photos, previous inspections), if available:

N/A

Remarks:

Source of hydrology was identified as stormwater runoff collecting along the toe-slope of the railroad grade as well as groundwater seeps identified outside of the sample plot area. Portions of the wetland that displayed lower concave position had the presence of surface water at 1-2inches in depth. Based on historic aerial imagery, areas of saturation were visible within the existing ROW as well as inundated areas within the forested / scrub-shrub portion of the wetlands.

VEGETATION - Use scientific names of plants

Sampling Point: Wetland MCI-13a

Tree Stratum (Plot size: 30' radius)	Absolute % Cover	Dominant Species?	Indicator Status
1.	0	☐	
2.	0	☐	
3.	0	☐	
4.	0	☐	
5.	0	☐	
6.	0	☐	
7.	0	☐	
	0	= Total Cover	

Sapling/Shrub Stratum (Plot size: 15' radius)			
1.	0	☐	
2.	0	☐	
3.	0	☐	
4.	0	☐	
5.	0	☐	
6.	0	☐	
7.	0	☐	
	0	= Total Cover	

Herb Stratum (Plot size: 5' radius)			
1. *Phalaris arundinacea*	100	☑	FACW
2.	0	☐	
3.	0	☐	
4.	0	☐	
5.	0	☐	
6.	0	☐	
7.	0	☐	
8.	0	☐	
9.	0	☐	
10.	0	☐	
11.	0	☐	
12.	0	☐	
	100	= Total Cover	

Woody Vine Stratum (Plot size: 30' radius)			
1.	0	☐	
2.	0	☐	
3.	0	☐	
4.	0	☐	
	0	= Total Cover	

Dominance Test worksheet:

Number of Dominant Species That are OBL, FACW, or FAC:	1	(A)
Total Number of Dominant Species Across All Strata:	1	(B)
Percent of dominant Species That Are OBL, FACW, or FAC:	100.0%	(A/B)

Prevalence Index worksheet:

Total % Cover of:		Multiply by:		
OBL species	0	x 1 =	0	
FACW species	100	x 2 =	200	
FAC species	0	x 3 =	0	
FACU species	0	x 4 =	0	
UPL species	0	x 5 =	0	
Column Totals:	100	(A)	200	(B)

Prevalence Index = B/A = 2.000

Hydrophytic Vegetation Indicators:

- ☑ **Rapid Test for Hydrophytic Vegetation**
- ☑ **Dominance Test is > 50%**
- ☑ **Prevalence Index is ≤3.0** [1]
- ☐ **Morphological Adaptations** [1] **(Provide supporting data in Remarks or on a separate sheet)**
- ☐ **Problematic Hydrophytic Vegetation** [1] **(Explain)**

[1] **Indicators of hydric soil and wetland hydrology must be present, unless disturbed or problematic.**

Definitions of Vegetation Strata:

Tree - Woody plants, 3 in. (7.6 cm) or more in diameter at breast height (DBH), regardless of height.

Sapling/shrub - Woody plants less than 3 in. DBH and greater than 3.28 ft (1m) tall..

Herb - All herbaceous (non-woody) plants, regardless of size, and woody plants less than 3.28 ft tall.

Woody vine - All woody vines greater than 3.28 ft in height.

Hydrophytic Vegetation Present? Yes ◉ No ○

Remarks: (Include photo numbers here or on a separate sheet.)

See Appendix D of the Wetland Delineation and Stream Assessment Report for representative photographs of the habitat and soil profile.

*Indicator suffix = National status or professional decision assigned because Regional status not defined by FWS.

Soil

Sampling Point: Wetland MCI-13a

Profile Description: (Describe to the depth needed to document the indicator or confirm the absence of indicators.)

Depth (inches)	Matrix Color (moist)		%	Redox Features Color (moist)		%	Type [1]	Loc[2]	Texture	Remarks
0-2	10YR	4/1	100						Silty Loam	
2-18	10YR	5/2	90	10YR	4/3	10	C	M	Silty Clay Loam	

[1] Type: C=Concentration. D=Depletion. RM=Reduced Matrix, CS=Covered or Coated Sand Grains [2]Location: PL=Pore Lining. M=Matrix

Hydric Soil Indicators:

- ☐ Histosol (A1)
- ☐ Histic Epipedon (A2)
- ☐ Black Histic (A3)
- ☐ Hydrogen Sulfide (A4)
- ☐ Stratified Layers (A5)
- ☐ Depleted Below Dark Surface (A11)
- ☐ Thick Dark Surface (A12)
- ☐ Sandy Muck Mineral (S1)
- ☐ Sandy Gleyed Matrix (S4)
- ☐ Sandy Redox (S5)
- ☐ Stripped Matrix (S6)
- ☐ Dark Surface (S7) (LRR R, MLRA 149B)
- ☐ Polyvalue Below Surface (S8) (LRR R, MLRA 149B)
- ☐ Thin Dark Surface (S9) (LRR R, MLRA 149B)
- ☐ Loamy Mucky Mineral (F1) LRR K, L)
- ☐ Loamy Gleyed Matrix (F2)
- ☑ Depleted Matrix (F3)
- ☐ Redox Dark Surface (F6)
- ☐ Depleted Dark Surface (F7)
- ☐ Redox Depressions (F8)

Indicators for Problematic Hydric Soils : [3]

- ☐ 2 cm Muck (A10) (LRR K, L, MLRA 149B)
- ☐ Coast Prairie Redox (A16) (LRR K, L, R)
- ☐ 5 cm Mucky Peat or Peat (S3) (LRR K, L, R)
- ☐ Dark Surface (S7) (LRR K, L, M)
- ☐ Polyvalue Below Surface (S8) (LRR K, L)
- ☐ Thin Dark Surface (S9) (LRR K, L)
- ☐ Iron-Manganese Masses (F12) (LRR K, L, R)
- ☐ Piedmont Floodplain Soils (F19) (MLRA 149B)
- ☐ Mesic Spodic (TA6) (MLRA 144A, 145, 149B)
- ☐ Red Parent Material (F21)
- ☐ Very Shallow Dark Surface (TF12)
- ☐ Other (Explain in Remarks)

[3]Indicators of hydrophytic vegetation and wetland hydrology must be present, unless disturbed or problematic.

Restrictive Layer (if observed):

Type: _____

Depth (inches): _____

Hydric Soil Present? Yes ◉ No ○

Remarks:

Due to the presence of hydrology, vegetation, and hydric soils, the wetland area located the area identified north of the railroad grade was identified as meeting the conditions of a wetland.

WETLAND DETERMINATION DATA FORM - Northcentral and Northeast Region

Project/Site: Magellan Interconnect Project **City/County:** Trumbull **Sampling Date:** 28-Sep-20

Applicant/Owner: FirstEnergy **State:** Ohio **Sampling Point:** **Wetland MCI-13a - 2**

Investigator(s): Brian Miller and Renne Massa **Section, Township, Range: S.** **T.** 3N **R.** 4W

Landform (hillslope, terrace, etc.): Flat **Local relief (concave, convex, none):** convex **Slope:** 2.0 % / 1.1 °

Subregion (LRR or MLRA): LRR R **Lat.:** 41.158997924 **Long.:** -80.838341114 **Datum:** NAD83

Soil Map Unit Name: Wadsworth silt loam, 0 to 2 percent slopes **NWI classification:** NA

Are climatic/hydrologic conditions on the site typical for this time of year? Yes ◉ No ○ **(If no, explain in Remarks.)**

Are Vegetation ☐ **, Soil** ☐ **, or Hydrology** ☐ **significantly disturbed?** **Are "Normal Circumstances" present?** Yes ◉ No ○

Are Vegetation ☐ **, Soil** ☐ **, or Hydrology** ☐ **naturally problematic?** **(If needed, explain any answers in Remarks.)**

Summary of Findings - Attach site map showing sampling point locations, transects, important features, etc.

Hydrophytic Vegetation Present? Yes ◉ No ○		
Hydric Soil Present? Yes ◉ No ○	**Is the Sampled Area within a Wetland?** Yes ◉ No ○	
Wetland Hydrology Present? Yes ◉ No ○		

Remarks: (Explain alternative procedures here or in a separate report.)

PEM extension of Wetland MCI-13 located in a fallow field within and existing overhead electric right-of-way and next to active agricultural fields. This portion of the PEM wetland is located within a degraded stream channel that has been filled with sediment and now dominated by Echinochloa crusgalli and Phalaris arundinacea. Between the two portions of the wetlands, is a PFO portion of the wetland that is located outside the survey. PEM continues to west. The field identification id for the sample point was identified as W-09-28-2020-BJM-Wetland MCI-13a Ext.

Hydrology

Wetland Hydrology Indicators:

Primary Indicators (minimum of one required; check all that apply)

- ☐ Surface Water (A1)
- ☐ High Water Table (A2)
- ☐ Saturation (A3)
- ☐ Water Marks (B1)
- ☐ Sediment Deposits (B2)
- ☐ Drift deposits (B3)
- ☐ Algal Mat or Crust (B4)
- ☐ Iron Deposits (B5)
- ☐ Inundation Visible on Aerial Imagery (B7)
- ☐ Sparsely Vegetated Concave Surface (B8)
- ☐ Water-Stained Leaves (B9)
- ☐ Aquatic Fauna (B13)
- ☐ Marl Deposits (B15)
- ☐ Hydrogen Sulfide Odor (C1)
- ☑ Oxidized Rhizospheres along Living Roots (C3)
- ☐ Presence of Reduced Iron (C4)
- ☐ Recent Iron Reduction in Tilled Soils (C6)
- ☐ Thin Muck Surface (C7)
- ☐ Other (Explain in Remarks)

Secondary Indicators (minimum of 2 required)

- ☐ Surface Soil Cracks (B6)
- ☐ Drainage Patterns (B10)
- ☐ Moss Trim Lines (B16)
- ☐ Dry Season Water Table (C2)
- ☐ Crayfish Burrows (C8)
- ☐ Saturation Visible on Aerial Imagery (C9)
- ☐ Stunted or Stressed Plants (D1)
- ☑ Geomorphic Position (D2)
- ☐ Shallow Aquitard (D3)
- ☐ Microtopographic Relief (D4)
- ☑ FAC-neutral Test (D5)

Field Observations:

Surface Water Present?	Yes ○ No ◉	Depth (inches): 0	
Water Table Present?	Yes ○ No ◉	Depth (inches): 0	**Wetland Hydrology Present?** Yes ◉ No ○
Saturation Present? (includes capillary fringe)	Yes ○ No ◉	Depth (inches): 0	

Describe Recorded Data (stream gauge, monitoring well, aerial photos, previous inspections), if available:

Remarks:

Source of hydrology is from an old stream channel and precipitation.

VEGETATION - Use scientific names of plants

Sampling Point: Wetland MCI-13a - 2

Tree Stratum (Plot size:)	Absolute % Cover	Dominant Species?	Indicator Status
1.	0	☐	
2.	0	☐	
3.	0	☐	
4.	0	☐	
5.	0	☐	
6.	0	☐	
7.	0	☐	
	0	= Total Cover	

Sapling/Shrub Stratum (Plot size:)			
1.	0	☐	
2.	0	☐	
3.	0	☐	
4.	0	☐	
5.	0	☐	
6.	0	☐	
7.	0	☐	
	0	= Total Cover	

Herb Stratum (Plot size: 5ft radius)			
1. *Phalaris arundinacea*	60	☑	FACW
2. *Leersia oryzoides*	15	☐	OBL
3. *Symphyotrichum lateriflorum var. lateriflorum*	10	☐	FAC
4. *Echinochloa crusgalli*	10	☐	FACU
5. *Ludwigia alternifolia*	5	☐	OBL
6.	0	☐	
7.	0	☐	
8.	0	☐	
9.	0	☐	
10.	0	☐	
11.	0	☐	
12.	0	☐	
	100	= Total Cover	

Woody Vine Stratum (Plot size:)			
1.	0	☐	
2.	0	☐	
3.	0	☐	
4.	0	☐	
	0	= Total Cover	

Dominance Test worksheet:

Number of Dominant Species That are OBL, FACW, or FAC:	1	(A)
Total Number of Dominant Species Across All Strata:	1	(B)
Percent of dominant Species That Are OBL, FACW, or FAC:	100.0%	(A/B)

Prevalence Index worksheet:

Total % Cover of:		Multiply by:		
OBL species	20	x 1 =	20	
FACW species	60	x 2 =	120	
FAC species	10	x 3 =	30	
FACU species	10	x 4 =	40	
UPL species	0	x 5 =	0	
Column Totals:	100	(A)	210	(B)

Prevalence Index = B/A = 2.100

Hydrophytic Vegetation Indicators:

- ☑ **Rapid Test for Hydrophytic Vegetation**
- ☑ **Dominance Test is > 50%**
- ☑ **Prevalence Index is ≤3.0** [1]
- ☐ **Morphological Adaptations** [1] **(Provide supporting data in Remarks or on a separate sheet)**
- ☐ **Problematic Hydrophytic Vegetation** [1] **(Explain)**

[1] **Indicators of hydric soil and wetland hydrology must be present, unless disturbed or problematic.**

Definitions of Vegetation Strata:

Tree - Woody plants, 3 in. (7.6 cm) or more in diameter at breast height (DBH), regardless of height.

Sapling/shrub - Woody plants less than 3 in. DBH and greater than 3.28 ft (1m) tall..

Herb - All herbaceous (non-woody) plants, regardless of size, and woody plants less than 3.28 ft tall.

Woody vine - All woody vines greater than 3.28 ft in height.

Hydrophytic Vegetation Present? Yes ◉ No ○

Remarks: (Include photo numbers here or on a separate sheet.)

See Appendix D of the Wetland Delineation and Stream Assessment Report for representative photographs of the habitat and soil profile.

*Indicator suffix = National status or professional decision assigned because Regional status not defined by FWS.

Soil

Sampling Point: Wetland MCI-13a - 2

Profile Description: (Describe to the depth needed to document the indicator or confirm the absence of indicators.)

Depth (inches)	Matrix Color (moist)		%	Redox Features Color (moist)		%	Type [1]	Loc[2]	Texture	Remarks
0-4	10YR	4/1	90	10YR	6/8	10	C	PL	Silt Loam	oxidized rhizopsheres
4-10	5Y	4/1	85	10YR	5/8	15	C	M	Silty Clay Loam	
10-16	10YR	4/1	80	10YR	5/8	20	C	M	Silty Clay Loam	

[1] Type: C=Concentration. D=Depletion. RM=Reduced Matrix, CS=Covered or Coated Sand Grains [2]Location: PL=Pore Lining. M=Matrix

Hydric Soil Indicators:

- ☐ Histosol (A1)
- ☐ Histic Epipedon (A2)
- ☐ Black Histic (A3)
- ☐ Hydrogen Sulfide (A4)
- ☐ Stratified Layers (A5)
- ☐ Depleted Below Dark Surface (A11)
- ☐ Thick Dark Surface (A12)
- ☐ Sandy Muck Mineral (S1)
- ☐ Sandy Gleyed Matrix (S4)
- ☐ Sandy Redox (S5)
- ☐ Stripped Matrix (S6)
- ☐ Dark Surface (S7) (LRR R, MLRA 149B)
- ☐ Polyvalue Below Surface (S8) (LRR R, MLRA 149B)
- ☐ Thin Dark Surface (S9) (LRR R, MLRA 149B)
- ☐ Loamy Mucky Mineral (F1) LRR K, L)
- ☐ Loamy Gleyed Matrix (F2)
- ☑ Depleted Matrix (F3)
- ☐ Redox Dark Surface (F6)
- ☐ Depleted Dark Surface (F7)
- ☐ Redox Depressions (F8)

Indicators for Problematic Hydric Soils : [3]

- ☐ 2 cm Muck (A10) (LRR K, L, MLRA 149B)
- ☐ Coast Prairie Redox (A16) (LRR K, L, R)
- ☐ 5 cm Mucky Peat or Peat (S3) (LRR K, L, R)
- ☐ Dark Surface (S7) (LRR K, L, M)
- ☐ Polyvalue Below Surface (S8) (LRR K, L)
- ☐ Thin Dark Surface (S9) (LRR K, L)
- ☐ Iron-Manganese Masses (F12) (LRR K, L, R)
- ☐ Piedmont Floodplain Soils (F19) (MLRA 149B)
- ☐ Mesic Spodic (TA6) (MLRA 144A, 145, 149B)
- ☐ Red Parent Material (F21)
- ☐ Very Shallow Dark Surface (TF12)
- ☐ Other (Explain in Remarks)

[3]Indicators of hydrophytic vegetation and wetland hydrology must be present, unless disturbed or problematic.

Restrictive Layer (if observed):

Type: _____

Depth (inches): _____

Hydric Soil Present? Yes ◉ No ○

Remarks:

The soil profile meets the criteria for depleted matrix. Due to the presence of wetland hydrology, dominance of hydrophytic vegetation, and hydric soils, the area along the edge of the existing farm road meets the federal definition of a wetland.

WETLAND DETERMINATION DATA FORM - Northcentral and Northeast Region

Project/Site: Magellan Interconnect Project **City/County:** Trumbull **Sampling Date:** 10-Jun-20

Applicant/Owner: FirstEnergy **State:** OH **Sampling Point:** **Wetland MCI-13b**

Investigator(s): B.Miller **Section, Township, Range: S.** **T.** 3N **R.** 4W

Landform (hillslope, terrace, etc.): Flat **Local relief (concave, convex, none):** concave **Slope:** 2.0 % / 1.1 °

Subregion (LRR or MLRA): LRR R **Lat.:** 41.155043 **Long.:** -80.839453 **Datum:** NAD 83

Soil Map Unit Name: WbA - Wadsworth silt loam, 0 to 2 percent slopes **NWI classification:** N/A

Are climatic/hydrologic conditions on the site typical for this time of year? Yes ◉ No ○ **(If no, explain in Remarks.)**

Are Vegetation ☐ **, Soil** ☐ **, or Hydrology** ☐ **significantly disturbed?** **Are "Normal Circumstances" present?** Yes ◉ No ○

Are Vegetation ☐ **, Soil** ☐ **, or Hydrology** ☐ **naturally problematic?** **(If needed, explain any answers in Remarks.)**

Summary of Findings - Attach site map showing sampling point locations, transects, important features, etc.

Hydrophytic Vegetation Present?	Yes ◉ No ○	**Is the Sampled Area within a Wetland?** Yes ◉ No ○
Hydric Soil Present?	Yes ◉ No ○	
Wetland Hydrology Present?	Yes ◉ No ○	

Remarks: (Explain alternative procedures here or in a separate report.)

A PFO portion of the PEM/PSS/PFO wetland complex, Wetland MCI-13b, located east of the existing electric right-of-way and adjacent to the PEM and PSS portion of the wetland complex. The boundary of the PFO portion of the wetland was identified by the dominance of Ulmus rubra, Acer rubrum, Carex crinitia, Carex grayi, Impatiens capensis. The dominance of hydrophytic vegetation was situated within areas that displayed a slightly concave surface with water-stained leaves. The field verification number for this sample point is W-BJM-2020-06-10-003(PFO).

Hydrology

Wetland Hydrology Indicators:

Primary Indicators (minimum of one required; check all that apply)

- ☐ Surface Water (A1)
- ☐ High Water Table (A2)
- ☐ Saturation (A3)
- ☐ Water Marks (B1)
- ☐ Sediment Deposits (B2)
- ☐ Drift deposits (B3)
- ☐ Algal Mat or Crust (B4)
- ☐ Iron Deposits (B5)
- ☐ Inundation Visible on Aerial Imagery (B7)
- ☐ Sparsely Vegetated Concave Surface (B8)
- ☑ Water-Stained Leaves (B9)
- ☐ Aquatic Fauna (B13)
- ☐ Marl Deposits (B15)
- ☐ Hydrogen Sulfide Odor (C1)
- ☐ Oxidized Rhizospheres along Living Roots (C3)
- ☐ Presence of Reduced Iron (C4)
- ☐ Recent Iron Reduction in Tilled Soils (C6)
- ☐ Thin Muck Surface (C7)
- ☑ Other (Explain in Remarks)

Secondary Indicators (minimum of 2 required)

- ☐ Surface Soil Cracks (B6)
- ☐ Drainage Patterns (B10)
- ☐ Moss Trim Lines (B16)
- ☐ Dry Season Water Table (C2)
- ☐ Crayfish Burrows (C8)
- ☐ Saturation Visible on Aerial Imagery (C9)
- ☐ Stunted or Stressed Plants (D1)
- ☐ Geomorphic Position (D2)
- ☐ Shallow Aquitard (D3)
- ☐ Microtopographic Relief (D4)
- ☑ FAC-neutral Test (D5)

Field Observations:

Surface Water Present?	Yes ○ No ◉	Depth (inches):	
Water Table Present?	Yes ○ No ◉	Depth (inches):	**Wetland Hydrology Present?** Yes ◉ No ○
Saturation Present? (includes capillary fringe)	Yes ○ No ◉	Depth (inches):	

Describe Recorded Data (stream gauge, monitoring well, aerial photos, previous inspections), if available:

N/A

Remarks:

Source of hydrology was identified as stormwater runoff collecting along the toe-slope of the railroad grade as well as groundwater seeps identified outside of the sample plot area. Portions of the wetland that displayed lower concave position had the presence of surface water at 1-2inches in depth. The "Other" indicator represent the buttress roots of woody vegetation identified within the wetland complex.

VEGETATION - Use scientific names of plants

Sampling Point: Wetland MCI-13b

Tree Stratum (Plot size: 30' radius)	Absolute % Cover	Dominant Species?	Indicator Status
1. *Ulmus rubra*	35	☑	FAC
2. *Acer rubrum*	15	☑	FAC
3. *Carya ovata*	10	☐	FACU
4. *Quercus rubra*	10	☐	FACU
5.	0	☐	
6.	0	☐	
7.	0	☐	
	70	= Total Cover	

Sapling/Shrub Stratum (Plot size: 15' radius)	Absolute % Cover	Dominant Species?	Indicator Status
1. *Ostrya virginiana*	10	☑	FACU
2. *Fraxinus pennsylvanica*	5	☑	FACW
3.	0	☐	
4.	0	☐	
5.	0	☐	
6.	0	☐	
7.	0	☐	
	15	= Total Cover	

Herb Stratum (Plot size: 5' radius)	Absolute % Cover	Dominant Species?	Indicator Status
1. *Carex crinita*	25	☑	OBL
2. *Carex grayi*	15	☑	FACW
3. *Impatiens capensis*	12	☑	FACW
4. *Solidago gigantea*	10	☐	FACW
5. *Cinna arundinacea*	8	☐	FACW
6. *Onoclea sensibilis*	5	☐	FACW
7. *Toxicodendron radicans*	5	☐	FAC
8. *Juncus effusus*	2	☐	OBL
9.	0	☐	
10.	0	☐	
11.	0	☐	
12.	0	☐	
	82	= Total Cover	

Woody Vine Stratum (Plot size: 30' radius)	Absolute % Cover	Dominant Species?	Indicator Status
1.	0	☐	
2.	0	☐	
3.	0	☐	
4.	0	☐	
	0	= Total Cover	

Dominance Test worksheet:

Number of Dominant Species That are OBL, FACW, or FAC:	6	(A)
Total Number of Dominant Species Across All Strata:	7	(B)
Percent of dominant Species That Are OBL, FACW, or FAC:	85.7%	(A/B)

Prevalence Index worksheet:

Total % Cover of:		Multiply by:		
OBL species	27	x 1 =	27	
FACW species	55	x 2 =	110	
FAC species	55	x 3 =	165	
FACU species	30	x 4 =	120	
UPL species	0	x 5 =	0	
Column Totals:	167	(A)	422	(B)

Prevalence Index = B/A = 2.527

Hydrophytic Vegetation Indicators:

- ☐ **Rapid Test for Hydrophytic Vegetation**
- ☑ **Dominance Test is > 50%**
- ☑ **Prevalence Index is ≤3.0** [1]
- ☐ **Morphological Adaptations** [1] **(Provide supporting data in Remarks or on a separate sheet)**
- ☐ **Problematic Hydrophytic Vegetation** [1] **(Explain)**

[1] **Indicators of hydric soil and wetland hydrology must be present, unless disturbed or problematic.**

Definitions of Vegetation Strata:

Tree - Woody plants, 3 in. (7.6 cm) or more in diameter at breast height (DBH), regardless of height.

Sapling/shrub - Woody plants less than 3 in. DBH and greater than 3.28 ft (1m) tall..

Herb - All herbaceous (non-woody) plants, regardless of size, and woody plants less than 3.28 ft tall.

Woody vine - All woody vines greater than 3.28 ft in height.

Hydrophytic Vegetation Present? Yes ◉ No ○

Remarks: (Include photo numbers here or on a separate sheet.)

See Appendix D of the Wetland Delineation and Stream Assessment Report for representative photographs of the habitat and soil profile.

*Indicator suffix = National status or professional decision assigned because Regional status not defined by FWS.

Soil

Sampling Point: Wetland MCI-13b

Profile Description: (Describe to the depth needed to document the indicator or confirm the absence of indicators.)

Depth (inches)	Matrix Color (moist)		%	Redox Features Color (moist)		%	Type [1]	Loc[2]	Texture	Remarks
0-6	10YR	3/2	100						Silty Loam	
6-18	10YR	5/1	70	10YR	4/6	30	C	M	Silty Clay Loam	

[1] Type: C=Concentration. D=Depletion. RM=Reduced Matrix, CS=Covered or Coated Sand Grains [2]Location: PL=Pore Lining. M=Matrix

Hydric Soil Indicators:

- ☐ Histosol (A1)
- ☐ Histic Epipedon (A2)
- ☐ Black Histic (A3)
- ☐ Hydrogen Sulfide (A4)
- ☐ Stratified Layers (A5)
- ☑ Depleted Below Dark Surface (A11)
- ☐ Thick Dark Surface (A12)
- ☐ Sandy Muck Mineral (S1)
- ☐ Sandy Gleyed Matrix (S4)
- ☐ Sandy Redox (S5)
- ☐ Stripped Matrix (S6)
- ☐ Dark Surface (S7) (LRR R, MLRA 149B)
- ☐ Polyvalue Below Surface (S8) (LRR R, MLRA 149B)
- ☐ Thin Dark Surface (S9) (LRR R, MLRA 149B)
- ☐ Loamy Mucky Mineral (F1) LRR K, L)
- ☐ Loamy Gleyed Matrix (F2)
- ☑ Depleted Matrix (F3)
- ☐ Redox Dark Surface (F6)
- ☐ Depleted Dark Surface (F7)
- ☐ Redox Depressions (F8)

Indicators for Problematic Hydric Soils : [3]

- ☐ 2 cm Muck (A10) (LRR K, L, MLRA 149B)
- ☐ Coast Prairie Redox (A16) (LRR K, L, R)
- ☐ 5 cm Mucky Peat or Peat (S3) (LRR K, L, R)
- ☐ Dark Surface (S7) (LRR K, L, M)
- ☐ Polyvalue Below Surface (S8) (LRR K, L)
- ☐ Thin Dark Surface (S9) (LRR K, L)
- ☐ Iron-Manganese Masses (F12) (LRR K, L, R)
- ☐ Piedmont Floodplain Soils (F19) (MLRA 149B)
- ☐ Mesic Spodic (TA6) (MLRA 144A, 145, 149B)
- ☐ Red Parent Material (F21)
- ☐ Very Shallow Dark Surface (TF12)
- ☐ Other (Explain in Remarks)

[3]Indicators of hydrophytic vegetation and wetland hydrology must be present, unless disturbed or problematic.

Restrictive Layer (if observed):

Type: _____

Depth (inches): _____

Hydric Soil Present? Yes ◉ No ○

Remarks:

Due to the presence of hydrology, vegetation, and hydric soils, the wetland area located the area was identified as a forested wetland.

WETLAND DETERMINATION DATA FORM - Northcentral and Northeast Region

Project/Site: Magellan Interconnect Project **City/County:** Trumbull **Sampling Date:** 10-Jun-20

Applicant/Owner: FirstEnergy **State:** OH **Sampling Point:** **Wetland MCI-13c**

Investigator(s): B.Miller **Section, Township, Range: S.** **T.** 3N **R.** 4W

Landform (hillslope, terrace, etc.): Flat **Local relief (concave, convex, none):** concave **Slope:** 2.0 % / 1.1 °

Subregion (LRR or MLRA): LRR R **Lat.:** 41.154764 **Long.:** -80.839833 **Datum:** NAD 83

Soil Map Unit Name: WbA - Wadsworth silt loam, 0 to 2 percent slopes **NWI classification:** N/A

Are climatic/hydrologic conditions on the site typical for this time of year? Yes ◉ No ○ **(If no, explain in Remarks.)**

Are Vegetation ☐ **, Soil** ☐ **, or Hydrology** ☐ **significantly disturbed?** **Are "Normal Circumstances" present?** Yes ◉ No ○

Are Vegetation ☐ **, Soil** ☐ **, or Hydrology** ☐ **naturally problematic?** **(If needed, explain any answers in Remarks.)**

Summary of Findings - Attach site map showing sampling point locations, transects, important features, etc.

Hydrophytic Vegetation Present?	Yes ◉ No ○	**Is the Sampled Area within a Wetland?** Yes ◉ No ○
Hydric Soil Present?	Yes ◉ No ○	
Wetland Hydrology Present?	Yes ◉ No ○	

Remarks: (Explain alternative procedures here or in a separate report.)

A PSS portion of the PEM/PSS/PFO wetland complex, Wetland MCI-13c, located to the west of the existing electric right-of-way and surrounded by upland mixed deciduous forest. The PSS portion of the wetland was identified by a concave area that displayed surface water with the dominance of Lindera benzoin, Acer rubrum, Persicaria maculosa, and Carex vulpinoidea. The PSS portion of the wetland continues to the west and eventually connects to Wetland MCI-12. The field verification number for this sample point is W-BJM-2020-06-10-003(PSS).

Hydrology

Wetland Hydrology Indicators:

Primary Indicators (minimum of one required; check all that apply)

- ☑ Surface Water (A1)
- ☑ High Water Table (A2)
- ☑ Saturation (A3)
- ☐ Water Marks (B1)
- ☐ Sediment Deposits (B2)
- ☐ Drift deposits (B3)
- ☐ Algal Mat or Crust (B4)
- ☐ Iron Deposits (B5)
- ☐ Inundation Visible on Aerial Imagery (B7)
- ☐ Sparsely Vegetated Concave Surface (B8)
- ☑ Water-Stained Leaves (B9)
- ☐ Aquatic Fauna (B13)
- ☐ Marl Deposits (B15)
- ☐ Hydrogen Sulfide Odor (C1)
- ☐ Oxidized Rhizospheres along Living Roots (C3)
- ☐ Presence of Reduced Iron (C4)
- ☐ Recent Iron Reduction in Tilled Soils (C6)
- ☐ Thin Muck Surface (C7)
- ☐ Other (Explain in Remarks)

Secondary Indicators (minimum of 2 required)

- ☐ Surface Soil Cracks (B6)
- ☐ Drainage Patterns (B10)
- ☐ Moss Trim Lines (B16)
- ☐ Dry Season Water Table (C2)
- ☐ Crayfish Burrows (C8)
- ☑ Saturation Visible on Aerial Imagery (C9)
- ☐ Stunted or Stressed Plants (D1)
- ☐ Geomorphic Position (D2)
- ☐ Shallow Aquitard (D3)
- ☐ Microtopographic Relief (D4)
- ☐ FAC-neutral Test (D5)

Field Observations:

Surface Water Present?	Yes ◉ No ○	Depth (inches): 1	
Water Table Present?	Yes ◉ No ○	Depth (inches): 6	**Wetland Hydrology Present?** Yes ◉ No ○
Saturation Present? (includes capillary fringe)	Yes ◉ No ○	Depth (inches): 0	

Describe Recorded Data (stream gauge, monitoring well, aerial photos, previous inspections), if available:

N/A

Remarks:

Source of hydrology was identified as stormwater runoff collecting along the toe-slope of the railroad grade as well as groundwater seeps identified outside of the sample plot area. Portions of the wetland that displayed lower concave position had the presence of surface water at 1-2inches in depth. Based on historic aerial imagery, areas of saturation were visible within the existing ROW as well as inundated areas within the forested / scrub-shrub portion of the wetlands.

VEGETATION - Use scientific names of plants

Sampling Point: Wetland MCI-13c

Tree Stratum (Plot size: 30' radius)	Absolute % Cover	Dominant Species?	Indicator Status
1. *Acer rubrum*	10	☑	FAC
2. *Quercus rubra*	5	☑	FACU
3. *Populus tremuloides*	5	☑	FACU
4.	0	☐	
5.	0	☐	
6.	0	☐	
7.	0	☐	
	20	= Total Cover	

Sapling/Shrub Stratum (Plot size: 15' radius)			
1. *Lindera benzoin*	20	☑	FACW
2. *Acer rubrum*	5	☑	FAC
3.	0	☐	
4.	0	☐	
5.	0	☐	
6.	0	☐	
7.	0	☐	
	25	= Total Cover	

Herb Stratum (Plot size: 5' radius)			
1. *Persicaria maculosa*	30	☑	FAC
2. *Carex vulpinoidea*	25	☑	OBL
3. *Cinna arundinacea*	10	☐	FACW
4. *Carex crinita*	10	☐	OBL
5. *Alisma subcordatum*	5	☐	OBL
6.	0	☐	
7.	0	☐	
8.	0	☐	
9.	0	☐	
10.	0	☐	
11.	0	☐	
12.	0	☐	
	80	= Total Cover	

Woody Vine Stratum (Plot size: 30' radius)			
1.	0	☐	
2.	0	☐	
3.	0	☐	
4.	0	☐	
	0	= Total Cover	

Dominance Test worksheet:

Number of Dominant Species That are OBL, FACW, or FAC: 5 (A)

Total Number of Dominant Species Across All Strata: 7 (B)

Percent of dominant Species That Are OBL, FACW, or FAC: 71.4% (A/B)

Prevalence Index worksheet:

Total % Cover of:		Multiply by:	
OBL species	40	x 1 =	40
FACW species	30	x 2 =	60
FAC species	45	x 3 =	135
FACU species	10	x 4 =	40
UPL species	0	x 5 =	0
Column Totals:	125 (A)		275 (B)

Prevalence Index = B/A = 2.200

Hydrophytic Vegetation Indicators:

- ☐ **Rapid Test for Hydrophytic Vegetation**
- ☑ **Dominance Test is > 50%**
- ☑ **Prevalence Index is ≤3.0** [1]
- ☐ **Morphological Adaptations** [1] **(Provide supporting data in Remarks or on a separate sheet)**
- ☐ **Problematic Hydrophytic Vegetation** [1] **(Explain)**

[1] **Indicators of hydric soil and wetland hydrology must be present, unless disturbed or problematic.**

Definitions of Vegetation Strata:

Tree - Woody plants, 3 in. (7.6 cm) or more in diameter at breast height (DBH), regardless of height.

Sapling/shrub - Woody plants less than 3 in. DBH and greater than 3.28 ft (1m) tall..

Herb - All herbaceous (non-woody) plants, regardless of size, and woody plants less than 3.28 ft tall.

Woody vine - All woody vines greater than 3.28 ft in height.

Hydrophytic Vegetation Present? Yes ◉ No ○

Remarks: (Include photo numbers here or on a separate sheet.)

See Appendix D of the Wetland Delineation and Stream Assessment Report for representative photographs of the habitat and soil profile.

*Indicator suffix = National status or professional decision assigned because Regional status not defined by FWS.

Soil

Sampling Point: Wetland MCI-13c

Profile Description: (Describe to the depth needed to document the indicator or confirm the absence of indicators.)

Depth (inches)	Matrix Color (moist)		%	Redox Features Color (moist)		%	Type [1]	Loc[2]	Texture	Remarks
0-4	10YR	4/1	100						Silty Loam	
4-18	10YR	5/1	60	10YR	4/1	25	D	M	Silty Clay Loam	
				10YR	5/6	10	C	M		
				10YR	6/1	5	D	M		

[1] Type: C=Concentration. D=Depletion. RM=Reduced Matrix, CS=Covered or Coated Sand Grains [2]Location: PL=Pore Lining. M=Matrix

Hydric Soil Indicators:

- ☐ Histosol (A1)
- ☐ Histic Epipedon (A2)
- ☐ Black Histic (A3)
- ☐ Hydrogen Sulfide (A4)
- ☐ Stratified Layers (A5)
- ☐ Depleted Below Dark Surface (A11)
- ☐ Thick Dark Surface (A12)
- ☐ Sandy Muck Mineral (S1)
- ☐ Sandy Gleyed Matrix (S4)
- ☐ Sandy Redox (S5)
- ☐ Stripped Matrix (S6)
- ☐ Dark Surface (S7) (LRR R, MLRA 149B)
- ☐ Polyvalue Below Surface (S8) (LRR R, MLRA 149B)
- ☐ Thin Dark Surface (S9) (LRR R, MLRA 149B)
- ☐ Loamy Mucky Mineral (F1) LRR K, L)
- ☐ Loamy Gleyed Matrix (F2)
- ☑ Depleted Matrix (F3)
- ☐ Redox Dark Surface (F6)
- ☐ Depleted Dark Surface (F7)
- ☐ Redox Depressions (F8)

Indicators for Problematic Hydric Soils : [3]

- ☐ 2 cm Muck (A10) (LRR K, L, MLRA 149B)
- ☐ Coast Prairie Redox (A16) (LRR K, L, R)
- ☐ 5 cm Mucky Peat or Peat (S3) (LRR K, L, R)
- ☐ Dark Surface (S7) (LRR K, L, M)
- ☐ Polyvalue Below Surface (S8) (LRR K, L)
- ☐ Thin Dark Surface (S9) (LRR K, L)
- ☐ Iron-Manganese Masses (F12) (LRR K, L, R)
- ☐ Piedmont Floodplain Soils (F19) (MLRA 149B)
- ☐ Mesic Spodic (TA6) (MLRA 144A, 145, 149B)
- ☐ Red Parent Material (F21)
- ☐ Very Shallow Dark Surface (TF12)
- ☐ Other (Explain in Remarks)

[3]Indicators of hydrophytic vegetation and wetland hydrology must be present, unless disturbed or problematic.

Restrictive Layer (if observed):

Type: _____

Depth (inches): _____

Hydric Soil Present? Yes ◉ No ○

Remarks:

Due to the presence of hydrology, vegetation, and hydric soils, the wetland area located the area identified north of the railroad grade was identified as meeting the conditions of a wetland.

WETLAND DETERMINATION DATA FORM - Northcentral and Northeast Region

Project/Site: Magellan Interconnect Project **City/County:** Trumbull **Sampling Date:** 10-Jun-20

Applicant/Owner: FirstEnergy **State:** OH **Sampling Point:** **Wetland MCI-13 UPL**

Investigator(s): B.Miller **Section, Township, Range: S.** **T.** 3N **R.** 4W

Landform (hillslope, terrace, etc.): Flat **Local relief (concave, convex, none):** none **Slope:** 1.0 % / 0.6 °

Subregion (LRR or MLRA): LRR R **Lat.:** 41.15470797 **Long.:** -80.83979857 **Datum:** NAD 83

Soil Map Unit Name: WbA - Wadsworth silt loam, 0 to 2 percent slopes **NWI classification:** N/A

Are climatic/hydrologic conditions on the site typical for this time of year? Yes ◉ No ○ **(If no, explain in Remarks.)**

Are Vegetation ☐ **, Soil** ☐ **, or Hydrology** ☐ **significantly disturbed?** **Are "Normal Circumstances" present?** Yes ◉ No ○

Are Vegetation ☐ **, Soil** ☐ **, or Hydrology** ☐ **naturally problematic?** **(If needed, explain any answers in Remarks.)**

Summary of Findings - Attach site map showing sampling point locations, transects, important features, etc.

Hydrophytic Vegetation Present?	Yes ○ No ◉	**Is the Sampled Area within a Wetland?** Yes ○ No ◉
Hydric Soil Present?	Yes ○ No ◉	
Wetland Hydrology Present?	Yes ○ No ◉	

Remarks: (Explain alternative procedures here or in a separate report.)

A upland reference point located within a mixed deciduous forest adjacent to Wetland MCI-013a/b/c. The field identification id for the sample point was identified as W-BJM-2020-06-10-003 UPL.

Hydrology

Wetland Hydrology Indicators:

Primary Indicators (minimum of one required; check all that apply)

- ☐ Surface Water (A1)
- ☐ High Water Table (A2)
- ☐ Saturation (A3)
- ☐ Water Marks (B1)
- ☐ Sediment Deposits (B2)
- ☐ Drift deposits (B3)
- ☐ Algal Mat or Crust (B4)
- ☐ Iron Deposits (B5)
- ☐ Inundation Visible on Aerial Imagery (B7)
- ☐ Sparsely Vegetated Concave Surface (B8)
- ☐ Water-Stained Leaves (B9)
- ☐ Aquatic Fauna (B13)
- ☐ Marl Deposits (B15)
- ☐ Hydrogen Sulfide Odor (C1)
- ☐ Oxidized Rhizospheres along Living Roots (C3)
- ☐ Presence of Reduced Iron (C4)
- ☐ Recent Iron Reduction in Tilled Soils (C6)
- ☐ Thin Muck Surface (C7)
- ☐ Other (Explain in Remarks)

Secondary Indicators (minimum of 2 required)

- ☐ Surface Soil Cracks (B6)
- ☐ Drainage Patterns (B10)
- ☐ Moss Trim Lines (B16)
- ☐ Dry Season Water Table (C2)
- ☐ Crayfish Burrows (C8)
- ☐ Saturation Visible on Aerial Imagery (C9)
- ☐ Stunted or Stressed Plants (D1)
- ☐ Geomorphic Position (D2)
- ☐ Shallow Aquitard (D3)
- ☐ Microtopographic Relief (D4)
- ☐ FAC-neutral Test (D5)

Field Observations:

Surface Water Present?	Yes ○ No ◉	Depth (inches):	
Water Table Present?	Yes ○ No ◉	Depth (inches):	**Wetland Hydrology Present?** Yes ○ No ◉
Saturation Present? (includes capillary fringe)	Yes ○ No ◉	Depth (inches):	

Describe Recorded Data (stream gauge, monitoring well, aerial photos, previous inspections), if available:

N/A

Remarks:

No primary and/or secondary wetland hydrology indicators were observed.

VEGETATION - Use scientific names of plants

Sampling Point: Wetland MCI-13 UPL

Tree Stratum (Plot size: 30' radius)	Absolute % Cover	Dominant Species?	Indicator Status
1. *Carya glabra*	40	☑	FACU
2. *Quercus rubra*	25	☑	FACU
3.	0	☐	
4.	0	☐	
5.	0	☐	
6.	0	☐	
7.	0	☐	
	65	= Total Cover	

Sapling/Shrub Stratum (Plot size: 15' radius)			
1. *Lindera benzoin*	10	☑	FACW
2. *Carya glabra*	10	☑	FACU
3. *Smilax rotundifolia*	5	☑	FAC
4.	0	☐	
5.	0	☐	
6.	0	☐	
7.	0	☐	
	25	= Total Cover	

Herb Stratum (Plot size: 5' radius)			
1. *Podophyllum peltatum*	15	☑	FACU
2. *Smilax rotundifolia*	10	☑	FAC
3.	0	☐	
4.	0	☐	
5.	0	☐	
6.	0	☐	
7.	0	☐	
8.	0	☐	
9.	0	☐	
10.	0	☐	
11.	0	☐	
12.	0	☐	
	25	= Total Cover	

Woody Vine Stratum (Plot size: 30' radius)			
1.	0	☐	
2.	0	☐	
3.	0	☐	
4.	0	☐	
	0	= Total Cover	

Dominance Test worksheet:

Number of Dominant Species That are OBL, FACW, or FAC: 3 (A)

Total Number of Dominant Species Across All Strata: 7 (B)

Percent of dominant Species That Are OBL, FACW, or FAC: 42.9% (A/B)

Prevalence Index worksheet:

Total % Cover of:		Multiply by:	
OBL species	0	x 1 =	0
FACW species	10	x 2 =	20
FAC species	15	x 3 =	45
FACU species	90	x 4 =	360
UPL species	0	x 5 =	0
Column Totals:	115 (A)		425 (B)

Prevalence Index = B/A = 3.696

Hydrophytic Vegetation Indicators:

- ☐ **Rapid Test for Hydrophytic Vegetation**
- ☐ **Dominance Test is > 50%**
- ☐ **Prevalence Index is ≤3.0** [1]
- ☐ **Morphological Adaptations** [1] **(Provide supporting data in Remarks or on a separate sheet)**
- ☐ **Problematic Hydrophytic Vegetation** [1] **(Explain)**

[1] **Indicators of hydric soil and wetland hydrology must be present, unless disturbed or problematic.**

Definitions of Vegetation Strata:

Tree - Woody plants, 3 in. (7.6 cm) or more in diameter at breast height (DBH), regardless of height.

Sapling/shrub - Woody plants less than 3 in. DBH and greater than 3.28 ft (1m) tall..

Herb - All herbaceous (non-woody) plants, regardless of size, and woody plants less than 3.28 ft tall.

Woody vine - All woody vines greater than 3.28 ft in height.

Hydrophytic Vegetation Present? Yes ○ No ◉

Remarks: (Include photo numbers here or on a separate sheet.)

The sample plot lacked the dominance of hydrophytic vegetation.

*Indicator suffix = National status or professional decision assigned because Regional status not defined by FWS.

Soil

Sampling Point: Wetland MCI-13 UPL

Profile Description: (Describe to the depth needed to document the indicator or confirm the absence of indicators.)

Depth (inches)	Matrix Color (moist)		%	Redox Features Color (moist)	%	Type [1]	Loc[2]	Texture	Remarks
0-4	10YR	3/4	100					Silty Loam	
4-18	10YR	5/4	100					Silty Loam	

[1] Type: C=Concentration. D=Depletion. RM=Reduced Matrix, CS=Covered or Coated Sand Grains [2]Location: PL=Pore Lining. M=Matrix

Hydric Soil Indicators:

- ☐ Histosol (A1)
- ☐ Histic Epipedon (A2)
- ☐ Black Histic (A3)
- ☐ Hydrogen Sulfide (A4)
- ☐ Stratified Layers (A5)
- ☐ Depleted Below Dark Surface (A11)
- ☐ Thick Dark Surface (A12)
- ☐ Sandy Muck Mineral (S1)
- ☐ Sandy Gleyed Matrix (S4)
- ☐ Sandy Redox (S5)
- ☐ Stripped Matrix (S6)
- ☐ Dark Surface (S7) (LRR R, MLRA 149B)
- ☐ Polyvalue Below Surface (S8) (LRR R, MLRA 149B)
- ☐ Thin Dark Surface (S9) (LRR R, MLRA 149B)
- ☐ Loamy Mucky Mineral (F1) LRR K, L)
- ☐ Loamy Gleyed Matrix (F2)
- ☐ Depleted Matrix (F3)
- ☐ Redox Dark Surface (F6)
- ☐ Depleted Dark Surface (F7)
- ☐ Redox Depressions (F8)

Indicators for Problematic Hydric Soils : [3]

- ☐ 2 cm Muck (A10) (LRR K, L, MLRA 149B)
- ☐ Coast Prairie Redox (A16) (LRR K, L, R)
- ☐ 5 cm Mucky Peat or Peat (S3) (LRR K, L, R)
- ☐ Dark Surface (S7) (LRR K, L, M)
- ☐ Polyvalue Below Surface (S8) (LRR K, L)
- ☐ Thin Dark Surface (S9) (LRR K, L)
- ☐ Iron-Manganese Masses (F12) (LRR K, L, R)
- ☐ Piedmont Floodplain Soils (F19) (MLRA 149B)
- ☐ Mesic Spodic (TA6) (MLRA 144A, 145, 149B)
- ☐ Red Parent Material (F21)
- ☐ Very Shallow Dark Surface (TF12)
- ☐ Other (Explain in Remarks)

[3]Indicators of hydrophytic vegetation and wetland hydrology must be present, unless disturbed or problematic.

Restrictive Layer (if observed):

Type: _____

Depth (inches): _____

Hydric Soil Present? Yes ○ No ◉

Remarks:

Due to the lack of hydrology, hydrophytic vegetation, and hydric soils, the forested area located adjacent to MCI-13 was identified as an upland area.

WETLAND DETERMINATION DATA FORM - Northcentral and Northeast Region

Project/Site: Magellan Interconnect Project **City/County:** Trumbull **Sampling Date:** 28-Sep-20

Applicant/Owner: FirstEnergy **State:** Ohio **Sampling Point:** **Wetland MCI-13 UPL2**

Investigator(s): Brian Miller and Renne Massa **Section, Township, Range: S.** **T.** 3N **R.** 4W

Landform (hillslope, terrace, etc.): Flat **Local relief (concave, convex, none):** convex **Slope:** 2.0 % / 1.1 °

Subregion (LRR or MLRA): LRR R **Lat.:** 41.158519927 **Long.:** -80.838354373 **Datum:** NAD83

Soil Map Unit Name: Wadsworth silt loam, 0 to 2 percent slopes **NWI classification:** NA

Are climatic/hydrologic conditions on the site typical for this time of year? Yes ◉ No ○ **(If no, explain in Remarks.)**

Are Vegetation ☐ **, Soil** ☐ **, or Hydrology** ☐ **significantly disturbed?** **Are "Normal Circumstances" present?** Yes ◉ No ○

Are Vegetation ☐ **, Soil** ☐ **, or Hydrology** ☐ **naturally problematic?** **(If needed, explain any answers in Remarks.)**

Summary of Findings - Attach site map showing sampling point locations, transects, important features, etc.

Hydrophytic Vegetation Present?	Yes ○ No ◉	**Is the Sampled Area within a Wetland?** Yes ○ No ◉
Hydric Soil Present?	Yes ○ No ◉	
Wetland Hydrology Present?	Yes ○ No ◉	

Remarks: (Explain alternative procedures here or in a separate report.)

Upland representative to PEM portion of wetland complex located within an existing cleared right of way. The field identification id for the sample point was identified as W-09-28-2020-BJM-Wetland MCI-13 UPL2.

Hydrology

Wetland Hydrology Indicators:

Primary Indicators (minimum of one required; check all that apply)

- ☐ Surface Water (A1)
- ☐ High Water Table (A2)
- ☐ Saturation (A3)
- ☐ Water Marks (B1)
- ☐ Sediment Deposits (B2)
- ☐ Drift deposits (B3)
- ☐ Algal Mat or Crust (B4)
- ☐ Iron Deposits (B5)
- ☐ Inundation Visible on Aerial Imagery (B7)
- ☐ Sparsely Vegetated Concave Surface (B8)
- ☐ Water-Stained Leaves (B9)
- ☐ Aquatic Fauna (B13)
- ☐ Marl Deposits (B15)
- ☐ Hydrogen Sulfide Odor (C1)
- ☐ Oxidized Rhizospheres along Living Roots (C3)
- ☐ Presence of Reduced Iron (C4)
- ☐ Recent Iron Reduction in Tilled Soils (C6)
- ☐ Thin Muck Surface (C7)
- ☐ Other (Explain in Remarks)

Secondary Indicators (minimum of 2 required)

- ☐ Surface Soil Cracks (B6)
- ☐ Drainage Patterns (B10)
- ☐ Moss Trim Lines (B16)
- ☐ Dry Season Water Table (C2)
- ☐ Crayfish Burrows (C8)
- ☐ Saturation Visible on Aerial Imagery (C9)
- ☐ Stunted or Stressed Plants (D1)
- ☐ Geomorphic Position (D2)
- ☐ Shallow Aquitard (D3)
- ☐ Microtopographic Relief (D4)
- ☐ FAC-neutral Test (D5)

Field Observations:

Surface Water Present?	Yes ○ No ◉	Depth (inches): 0	
Water Table Present?	Yes ○ No ◉	Depth (inches): 0	**Wetland Hydrology Present?** Yes ○ No ◉
Saturation Present? (includes capillary fringe)	Yes ○ No ◉	Depth (inches): 0	

Describe Recorded Data (stream gauge, monitoring well, aerial photos, previous inspections), if available:

Remarks:

No sources of hydrology were observed.

VEGETATION - Use scientific names of plants

Sampling Point: Wetland MCI-13 UPL2

Tree Stratum (Plot size:)	Absolute % Cover	Dominant Species?	Indicator Status
1.	0	☐	
2.	0	☐	
3.	0	☐	
4.	0	☐	
5.	0	☐	
6.	0	☐	
7.	0	☐	
	0	= Total Cover	

Sapling/Shrub Stratum (Plot size:)			
1.	0	☐	
2.	0	☐	
3.	0	☐	
4.	0	☐	
5.	0	☐	
6.	0	☐	
7.	0	☐	
	0	= Total Cover	

Herb Stratum (Plot size: 5ft radius)			
1. *Dactylis glomerata*	20	☑	FACU
2. *Dichanthelium acuminatum*	15	☑	FAC
3. *Festuca arundinacea*	15	☑	FACU
4. *Rosa multiflora*	10	☑	FACU
5. *Euthamia graminifolia*	10	☑	FAC
6. *Solidago juncea*	10	☑	UPL
7. *Juncus tenuis*	5	☐	FAC
8. *Symphyotrichum lateriflorum var. lateriflorum*	5	☐	FAC
9. *Potentilla simplex*	5	☐	FACU
10. *Daucus carota*	5	☐	UPL
11.	0	☐	
12.	0	☐	
	100	= Total Cover	

Woody Vine Stratum (Plot size:)			
1.	0	☐	
2.	0	☐	
3.	0	☐	
4.	0	☐	
	0	= Total Cover	

Dominance Test worksheet:

Number of Dominant Species That are OBL, FACW, or FAC:	2	(A)
Total Number of Dominant Species Across All Strata:	6	(B)
Percent of dominant Species That Are OBL, FACW, or FAC:	33.3%	(A/B)

Prevalence Index worksheet:

Total % Cover of:		Multiply by:		
OBL species	0	x 1 =	0	
FACW species	0	x 2 =	0	
FAC species	35	x 3 =	105	
FACU species	50	x 4 =	200	
UPL species	15	x 5 =	75	
Column Totals:	100	(A)	380	(B)

Prevalence Index = B/A = 3.800

Hydrophytic Vegetation Indicators:

- ☐ **Rapid Test for Hydrophytic Vegetation**
- ☐ **Dominance Test is > 50%**
- ☐ **Prevalence Index is ≤3.0** [1]
- ☐ **Morphological Adaptations** [1] **(Provide supporting data in Remarks or on a separate sheet)**
- ☐ **Problematic Hydrophytic Vegetation** [1] **(Explain)**

[1] **Indicators of hydric soil and wetland hydrology must be present, unless disturbed or problematic.**

Definitions of Vegetation Strata:

Tree - Woody plants, 3 in. (7.6 cm) or more in diameter at breast height (DBH), regardless of height.

Sapling/shrub - Woody plants less than 3 in. DBH and greater than 3.28 ft (1m) tall..

Herb - All herbaceous (non-woody) plants, regardless of size, and woody plants less than 3.28 ft tall.

Woody vine - All woody vines greater than 3.28 ft in height.

Hydrophytic Vegetation Present? Yes ○ No ◉

Remarks: (Include photo numbers here or on a separate sheet.)

*Indicator suffix = National status or professional decision assigned because Regional status not defined by FWS.

Soil

Sampling Point: Wetland MCI-13 UPL2

Profile Description: (Describe to the depth needed to document the indicator or confirm the absence of indicators.)

Depth (inches)	Matrix Color (moist)		%	Redox Features Color (moist)	%	Type [1]	Loc[2]	Texture	Remarks
0-3	10YR	3/3	100					Silt Loam	
3-6	10YR	4/3	100						
6-18	10YR	5/4	100						

[1] Type: C=Concentration. D=Depletion. RM=Reduced Matrix, CS=Covered or Coated Sand Grains [2]Location: PL=Pore Lining. M=Matrix

Hydric Soil Indicators:

- ☐ Histosol (A1)
- ☐ Histic Epipedon (A2)
- ☐ Black Histic (A3)
- ☐ Hydrogen Sulfide (A4)
- ☐ Stratified Layers (A5)
- ☐ Depleted Below Dark Surface (A11)
- ☐ Thick Dark Surface (A12)
- ☐ Sandy Muck Mineral (S1)
- ☐ Sandy Gleyed Matrix (S4)
- ☐ Sandy Redox (S5)
- ☐ Stripped Matrix (S6)
- ☐ Dark Surface (S7) (LRR R, MLRA 149B)
- ☐ Polyvalue Below Surface (S8) (LRR R, MLRA 149B)
- ☐ Thin Dark Surface (S9) (LRR R, MLRA 149B)
- ☐ Loamy Mucky Mineral (F1) LRR K, L)
- ☐ Loamy Gleyed Matrix (F2)
- ☐ Depleted Matrix (F3)
- ☐ Redox Dark Surface (F6)
- ☐ Depleted Dark Surface (F7)
- ☐ Redox Depressions (F8)

Indicators for Problematic Hydric Soils : [3]

- ☐ 2 cm Muck (A10) (LRR K, L, MLRA 149B)
- ☐ Coast Prairie Redox (A16) (LRR K, L, R)
- ☐ 5 cm Mucky Peat or Peat (S3) (LRR K, L, R)
- ☐ Dark Surface (S7) (LRR K, L, M)
- ☐ Polyvalue Below Surface (S8) (LRR K, L)
- ☐ Thin Dark Surface (S9) (LRR K, L)
- ☐ Iron-Manganese Masses (F12) (LRR K, L, R)
- ☐ Piedmont Floodplain Soils (F19) (MLRA 149B)
- ☐ Mesic Spodic (TA6) (MLRA 144A, 145, 149B)
- ☐ Red Parent Material (F21)
- ☐ Very Shallow Dark Surface (TF12)
- ☐ Other (Explain in Remarks)

[3]Indicators of hydrophytic vegetation and wetland hydrology must be present, unless disturbed or problematic.

Restrictive Layer (if observed):

Type: _____

Depth (inches): _____

Hydric Soil Present? Yes ○ No ◉

Remarks:

Due to the lack of hydrology, dominance of hydrophytic vegetation, and hydric soils, the area was not identified as meeting the definition of a wetland.

WETLAND DETERMINATION DATA FORM - Northcentral and Northeast Region

Project/Site: Magellan Interconnect Project **City/County:** Trumbull **Sampling Date:** 10-Jun-20

Applicant/Owner: FirstEnergy **State:** OH **Sampling Point:** **Wetland MCI-14**

Investigator(s): B.Miller **Section, Township, Range: S.** **T.** 3N **R.** 4W

Landform (hillslope, terrace, etc.): Valley bottom **Local relief (concave, convex, none):** concave **Slope:** 2.0 % / 1.1 °

Subregion (LRR or MLRA): LRR R **Lat.:** 41.158809 **Long.:** -80.837813 **Datum:** NAD 83

Soil Map Unit Name: WbA - Wadsworth silt loam, 0 to 2 percent slopes **NWI classification:** N/A

Are climatic/hydrologic conditions on the site typical for this time of year? Yes ◉ No ○ **(If no, explain in Remarks.)**

Are Vegetation ☐ **, Soil** ☑ **, or Hydrology** ☑ **significantly disturbed?** **Are "Normal Circumstances" present?** Yes ◉ No ○

Are Vegetation ☐ **, Soil** ☐ **, or Hydrology** ☐ **naturally problematic?** **(If needed, explain any answers in Remarks.)**

Summary of Findings - Attach site map showing sampling point locations, transects, important features, etc.

Hydrophytic Vegetation Present? Yes ◉ No ○		
Hydric Soil Present? Yes ◉ No ○	**Is the Sampled Area within a Wetland?** Yes ◉ No ○	
Wetland Hydrology Present? Yes ◉ No ○		

Remarks: (Explain alternative procedures here or in a separate report.)

A PEM wetland, Wetland MCI-14, identified at along intermittent stream that has becomed degraded/subsurface flow near the eastern side of the existing electric overhead right-of-way. The boundary of the PEM wetland was identified within the concave/valley that was dominanted by Phalaris arundinacea. The field verification number for this sample point is W-BJM-2020-06-10-004(PEM).

Hydrology

Wetland Hydrology Indicators:

Primary Indicators (minimum of one required; check all that apply)

- ☐ Surface Water (A1)
- ☐ High Water Table (A2)
- ☑ Saturation (A3)
- ☐ Water Marks (B1)
- ☐ Sediment Deposits (B2)
- ☐ Drift deposits (B3)
- ☐ Algal Mat or Crust (B4)
- ☐ Iron Deposits (B5)
- ☐ Inundation Visible on Aerial Imagery (B7)
- ☐ Sparsely Vegetated Concave Surface (B8)
- ☐ Water-Stained Leaves (B9)
- ☐ Aquatic Fauna (B13)
- ☐ Marl Deposits (B15)
- ☐ Hydrogen Sulfide Odor (C1)
- ☐ Oxidized Rhizospheres along Living Roots (C3)
- ☐ Presence of Reduced Iron (C4)
- ☐ Recent Iron Reduction in Tilled Soils (C6)
- ☐ Thin Muck Surface (C7)
- ☐ Other (Explain in Remarks)

Secondary Indicators (minimum of 2 required)

- ☐ Surface Soil Cracks (B6)
- ☑ Drainage Patterns (B10)
- ☐ Moss Trim Lines (B16)
- ☐ Dry Season Water Table (C2)
- ☐ Crayfish Burrows (C8)
- ☐ Saturation Visible on Aerial Imagery (C9)
- ☐ Stunted or Stressed Plants (D1)
- ☐ Geomorphic Position (D2)
- ☐ Shallow Aquitard (D3)
- ☐ Microtopographic Relief (D4)
- ☑ FAC-neutral Test (D5)

Field Observations:

Surface Water Present?	Yes ○ No ◉	Depth (inches):	
Water Table Present?	Yes ○ No ◉	Depth (inches): 16	**Wetland Hydrology Present?** Yes ◉ No ○
Saturation Present? (includes capillary fringe)	Yes ◉ No ○	Depth (inches): 6	

Describe Recorded Data (stream gauge, monitoring well, aerial photos, previous inspections), if available:

N/A

Remarks:

Source of hydrology was identified as groundwater seep and stream.

VEGETATION - Use scientific names of plants

Sampling Point: Wetland MCI-14

Tree Stratum (Plot size: 30' radius)	Absolute % Cover	Dominant Species?	Indicator Status
1.	0	☐	
2.	0	☐	
3.	0	☐	
4.	0	☐	
5.	0	☐	
6.	0	☐	
7.	0	☐	
	0	= Total Cover	

Sapling/Shrub Stratum (Plot size: 15' radius)			
1. *Frangula alnus*	10	☑	FAC
2.	0	☐	
3.	0	☐	
4.	0	☐	
5.	0	☐	
6.	0	☐	
7.	0	☐	
	10	= Total Cover	

Herb Stratum (Plot size: 5' radius)			
1. *Phalaris arundinacea*	100	☑	FACW
2.	0	☐	
3.	0	☐	
4.	0	☐	
5.	0	☐	
6.	0	☐	
7.	0	☐	
8.	0	☐	
9.	0	☐	
10.	0	☐	
11.	0	☐	
12.	0	☐	
	100	= Total Cover	

Woody Vine Stratum (Plot size: 30' radius)			
1.	0	☐	
2.	0	☐	
3.	0	☐	
4.	0	☐	
	0	= Total Cover	

Dominance Test worksheet:

Number of Dominant Species That are OBL, FACW, or FAC:	2	(A)
Total Number of Dominant Species Across All Strata:	2	(B)
Percent of dominant Species That Are OBL, FACW, or FAC:	100.0%	(A/B)

Prevalence Index worksheet:

Total % Cover of:		Multiply by:	
OBL species	0	x 1 =	0
FACW species	100	x 2 =	200
FAC species	10	x 3 =	30
FACU species	0	x 4 =	0
UPL species	0	x 5 =	0
Column Totals:	110 (A)		230 (B)

Prevalence Index = B/A = 2.091

Hydrophytic Vegetation Indicators:

- ☐ **Rapid Test for Hydrophytic Vegetation**
- ☑ **Dominance Test is > 50%**
- ☑ **Prevalence Index is ≤3.0** [1]
- ☐ **Morphological Adaptations** [1] **(Provide supporting data in Remarks or on a separate sheet)**
- ☐ **Problematic Hydrophytic Vegetation** [1] **(Explain)**

[1] **Indicators of hydric soil and wetland hydrology must be present, unless disturbed or problematic.**

Definitions of Vegetation Strata:

Tree - Woody plants, 3 in. (7.6 cm) or more in diameter at breast height (DBH), regardless of height.

Sapling/shrub - Woody plants less than 3 in. DBH and greater than 3.28 ft (1m) tall..

Herb - All herbaceous (non-woody) plants, regardless of size, and woody plants less than 3.28 ft tall.

Woody vine - All woody vines greater than 3.28 ft in height.

Hydrophytic Vegetation Present? Yes ◉ No ○

Remarks: (Include photo numbers here or on a separate sheet.)

See Appendix D of the Wetland Delineation and Stream Assessment Report for representative photographs of the habitat and soil profile.

*Indicator suffix = National status or professional decision assigned because Regional status not defined by FWS.

Soil

Sampling Point: Wetland MCI-14

Profile Description: (Describe to the depth needed to document the indicator or confirm the absence of indicators.)

Depth (inches)	Matrix Color (moist)		%	Redox Features Color (moist)		%	Type [1]	Loc[2]	Texture	Remarks
0-6	10YR	4/1	100						Silty Loam	
6-18	10YR	5/2	70	10YR	4/6	30	C	M	Silty Clay Loam	

[1] Type: C=Concentration. D=Depletion. RM=Reduced Matrix, CS=Covered or Coated Sand Grains [2]Location: PL=Pore Lining. M=Matrix

Hydric Soil Indicators:

- ☐ Histosol (A1)
- ☐ Histic Epipedon (A2)
- ☐ Black Histic (A3)
- ☐ Hydrogen Sulfide (A4)
- ☐ Stratified Layers (A5)
- ☐ Depleted Below Dark Surface (A11)
- ☐ Thick Dark Surface (A12)
- ☐ Sandy Muck Mineral (S1)
- ☐ Sandy Gleyed Matrix (S4)
- ☐ Sandy Redox (S5)
- ☐ Stripped Matrix (S6)
- ☐ Dark Surface (S7) (LRR R, MLRA 149B)
- ☐ Polyvalue Below Surface (S8) (LRR R, MLRA 149B)
- ☐ Thin Dark Surface (S9) (LRR R, MLRA 149B)
- ☐ Loamy Mucky Mineral (F1) LRR K, L)
- ☐ Loamy Gleyed Matrix (F2)
- ☑ Depleted Matrix (F3)
- ☐ Redox Dark Surface (F6)
- ☐ Depleted Dark Surface (F7)
- ☐ Redox Depressions (F8)

Indicators for Problematic Hydric Soils : [3]

- ☐ 2 cm Muck (A10) (LRR K, L, MLRA 149B)
- ☐ Coast Prairie Redox (A16) (LRR K, L, R)
- ☐ 5 cm Mucky Peat or Peat (S3) (LRR K, L, R)
- ☐ Dark Surface (S7) (LRR K, L, M)
- ☐ Polyvalue Below Surface (S8) (LRR K, L)
- ☐ Thin Dark Surface (S9) (LRR K, L)
- ☐ Iron-Manganese Masses (F12) (LRR K, L, R)
- ☐ Piedmont Floodplain Soils (F19) (MLRA 149B)
- ☐ Mesic Spodic (TA6) (MLRA 144A, 145, 149B)
- ☐ Red Parent Material (F21)
- ☐ Very Shallow Dark Surface (TF12)
- ☐ Other (Explain in Remarks)

[3]Indicators of hydrophytic vegetation and wetland hydrology must be present, unless disturbed or problematic.

Restrictive Layer (if observed):

Type: _____

Depth (inches): _____

Hydric Soil Present? Yes ◉ No ○

Remarks:

Due to the presence of hydrology, vegetation, and hydric soils, the area located within the stream valley (headwaters) was identified as a PEM wetland.

WETLAND DETERMINATION DATA FORM - Northcentral and Northeast Region

Project/Site: Magellan Interconnect Project **City/County:** Trumbull **Sampling Date:** 10-Jun-20

Applicant/Owner: FirstEnergy **State:** OH **Sampling Point:** **Wetland MCI-14 UPL**

Investigator(s): B.Miller **Section, Township, Range: S.** **T.** 3N **R.** 4W

Landform (hillslope, terrace, etc.): Hillside **Local relief (concave, convex, none):** convex **Slope:** 2.0 % / 1.1 °

Subregion (LRR or MLRA): LRR R **Lat.:** 41.15884311 **Long.:** -80.8376549 **Datum:** NAD 83

Soil Map Unit Name: WbA - Wadsworth silt loam, 0 to 2 percent slopes **NWI classification:** N/A

Are climatic/hydrologic conditions on the site typical for this time of year? Yes ◉ No ○ **(If no, explain in Remarks.)**

Are Vegetation ☐ **, Soil** ☐ **, or Hydrology** ☐ **significantly disturbed?** **Are "Normal Circumstances" present?** Yes ◉ No ○

Are Vegetation ☐ **, Soil** ☐ **, or Hydrology** ☐ **naturally problematic?** **(If needed, explain any answers in Remarks.)**

Summary of Findings - Attach site map showing sampling point locations, transects, important features, etc.

Hydrophytic Vegetation Present?	Yes ○ No ◉	**Is the Sampled Area within a Wetland?**	Yes ○ No ◉
Hydric Soil Present?	Yes ○ No ◉		
Wetland Hydrology Present?	Yes ○ No ◉		

Remarks: (Explain alternative procedures here or in a separate report.)

A upland reference point located on a hillside above Wetland MCI-14 in an area dominated by Frangula alnus within an existing electric overhead right-of-way. The field identification id for the sample point was identified as W-BJM-2020-06-10-004 UPL.

Hydrology

Wetland Hydrology Indicators:

Primary Indicators (minimum of one required; check all that apply)

- ☐ Surface Water (A1)
- ☐ High Water Table (A2)
- ☐ Saturation (A3)
- ☐ Water Marks (B1)
- ☐ Sediment Deposits (B2)
- ☐ Drift deposits (B3)
- ☐ Algal Mat or Crust (B4)
- ☐ Iron Deposits (B5)
- ☐ Inundation Visible on Aerial Imagery (B7)
- ☐ Sparsely Vegetated Concave Surface (B8)
- ☐ Water-Stained Leaves (B9)
- ☐ Aquatic Fauna (B13)
- ☐ Marl Deposits (B15)
- ☐ Hydrogen Sulfide Odor (C1)
- ☐ Oxidized Rhizospheres along Living Roots (C3)
- ☐ Presence of Reduced Iron (C4)
- ☐ Recent Iron Reduction in Tilled Soils (C6)
- ☐ Thin Muck Surface (C7)
- ☐ Other (Explain in Remarks)

Secondary Indicators (minimum of 2 required)

- ☐ Surface Soil Cracks (B6)
- ☐ Drainage Patterns (B10)
- ☐ Moss Trim Lines (B16)
- ☐ Dry Season Water Table (C2)
- ☐ Crayfish Burrows (C8)
- ☐ Saturation Visible on Aerial Imagery (C9)
- ☐ Stunted or Stressed Plants (D1)
- ☐ Geomorphic Position (D2)
- ☐ Shallow Aquitard (D3)
- ☐ Microtopographic Relief (D4)
- ☐ FAC-neutral Test (D5)

Field Observations:

Surface Water Present?	Yes ○ No ◉	Depth (inches):	
Water Table Present?	Yes ○ No ◉	Depth (inches):	
Saturation Present? (includes capillary fringe)	Yes ○ No ◉	Depth (inches):	

Wetland Hydrology Present? Yes ○ No ◉

Describe Recorded Data (stream gauge, monitoring well, aerial photos, previous inspections), if available:

N/A

Remarks:

No primary and/or secondary wetland hydrology indicators were observed.

VEGETATION - Use scientific names of plants

Sampling Point: Wetland MCI-14 UPL

Tree Stratum (Plot size: 30' radius)	Absolute % Cover	Dominant Species?	Indicator Status
1.	0	☐	
2.	0	☐	
3.	0	☐	
4.	0	☐	
5.	0	☐	
6.	0	☐	
7.	0	☐	
	0	= Total Cover	

Sapling/Shrub Stratum (Plot size: 15' radius)			
1. *Frangula alnus*	80	☑	FAC
2.	0	☐	
3.	0	☐	
4.	0	☐	
5.	0	☐	
6.	0	☐	
7.	0	☐	
	80	= Total Cover	

Herb Stratum (Plot size: 5' radius)			
1. *Anthoxanthum odoratum*	45	☑	FACU
2. *Solidago altissima*	25	☑	FACU
3. *Fragaria virginiana*	5	☐	FACU
4. *Onoclea sensibilis*	5	☐	FACW
5. *Erigeron annuus*	5	☐	FACU
6.	0	☐	
7.	0	☐	
8.	0	☐	
9.	0	☐	
10.	0	☐	
11.	0	☐	
12.	0	☐	
	85	= Total Cover	

Woody Vine Stratum (Plot size: 30' radius)			
1.	0	☐	
2.	0	☐	
3.	0	☐	
4.	0	☐	
	0	= Total Cover	

Dominance Test worksheet:

Number of Dominant Species That are OBL, FACW, or FAC:	1	(A)
Total Number of Dominant Species Across All Strata:	3	(B)
Percent of dominant Species That Are OBL, FACW, or FAC:	33.3%	(A/B)

Prevalence Index worksheet:

Total % Cover of:		Multiply by:		
OBL species	0	x 1 =	0	
FACW species	5	x 2 =	10	
FAC species	80	x 3 =	240	
FACU species	80	x 4 =	320	
UPL species	0	x 5 =	0	
Column Totals:	165	(A)	570	(B)

Prevalence Index = B/A = 3.455

Hydrophytic Vegetation Indicators:

- ☐ **Rapid Test for Hydrophytic Vegetation**
- ☐ **Dominance Test is > 50%**
- ☐ **Prevalence Index is ≤3.0** [1]
- ☐ **Morphological Adaptations** [1] **(Provide supporting data in Remarks or on a separate sheet)**
- ☐ **Problematic Hydrophytic Vegetation** [1] **(Explain)**

[1] **Indicators of hydric soil and wetland hydrology must be present, unless disturbed or problematic.**

Definitions of Vegetation Strata:

Tree - Woody plants, 3 in. (7.6 cm) or more in diameter at breast height (DBH), regardless of height.

Sapling/shrub - Woody plants less than 3 in. DBH and greater than 3.28 ft (1m) tall..

Herb - All herbaceous (non-woody) plants, regardless of size, and woody plants less than 3.28 ft tall.

Woody vine - All woody vines greater than 3.28 ft in height.

Hydrophytic Vegetation Present? Yes ○ No ◉

Remarks: (Include photo numbers here or on a separate sheet.)

A dominance of hydrophytic vegetation was not observed.

*Indicator suffix = National status or professional decision assigned because Regional status not defined by FWS.

Soil

Sampling Point: Wetland MCI-14 UPL

Profile Description: (Describe to the depth needed to document the indicator or confirm the absence of indicators.)

Depth (inches)	Matrix Color (moist)		Matrix %	Redox Features Color (moist)	Redox Features %	Redox Features Type [1]	Redox Features Loc[2]	Texture	Remarks
0-8	10YR	4/3	100					Silty Loam	
8-19	10YR	5/4	100					Silty Clay Loam	

[1] Type: C=Concentration. D=Depletion. RM=Reduced Matrix, CS=Covered or Coated Sand Grains [2]Location: PL=Pore Lining. M=Matrix

Hydric Soil Indicators:

- ☐ Histosol (A1)
- ☐ Histic Epipedon (A2)
- ☐ Black Histic (A3)
- ☐ Hydrogen Sulfide (A4)
- ☐ Stratified Layers (A5)
- ☐ Depleted Below Dark Surface (A11)
- ☐ Thick Dark Surface (A12)
- ☐ Sandy Muck Mineral (S1)
- ☐ Sandy Gleyed Matrix (S4)
- ☐ Sandy Redox (S5)
- ☐ Stripped Matrix (S6)
- ☐ Dark Surface (S7) (LRR R, MLRA 149B)
- ☐ Polyvalue Below Surface (S8) (LRR R, MLRA 149B)
- ☐ Thin Dark Surface (S9) (LRR R, MLRA 149B)
- ☐ Loamy Mucky Mineral (F1) LRR K, L)
- ☐ Loamy Gleyed Matrix (F2)
- ☐ Depleted Matrix (F3)
- ☐ Redox Dark Surface (F6)
- ☐ Depleted Dark Surface (F7)
- ☐ Redox Depressions (F8)

Indicators for Problematic Hydric Soils : [3]

- ☐ 2 cm Muck (A10) (LRR K, L, MLRA 149B)
- ☐ Coast Prairie Redox (A16) (LRR K, L, R)
- ☐ 5 cm Mucky Peat or Peat (S3) (LRR K, L, R)
- ☐ Dark Surface (S7) (LRR K, L, M)
- ☐ Polyvalue Below Surface (S8) (LRR K, L)
- ☐ Thin Dark Surface (S9) (LRR K, L)
- ☐ Iron-Manganese Masses (F12) (LRR K, L, R)
- ☐ Piedmont Floodplain Soils (F19) (MLRA 149B)
- ☐ Mesic Spodic (TA6) (MLRA 144A, 145, 149B)
- ☐ Red Parent Material (F21)
- ☐ Very Shallow Dark Surface (TF12)
- ☐ Other (Explain in Remarks)

[3]Indicators of hydrophytic vegetation and wetland hydrology must be present, unless disturbed or problematic.

Restrictive Layer (if observed):

Type: _____

Depth (inches): _____

Hydric Soil Present? Yes ○ No ◉

Remarks:

Due to the lack of hydrology, hydrophytic vegetation, and hydric soils, the area upslope of the Wetland MCI-14 did not meet the characteristics of a wetland.

WETLAND DETERMINATION DATA FORM - Northcentral and Northeast Region

Project/Site: Magellan Interconnect Project **City/County:** Trumbull **Sampling Date:** 11-Jun-20

Applicant/Owner: FirstEnergy **State:** OH **Sampling Point:** **Wetland MCI-15**

Investigator(s): B.Miller **Section, Township, Range: S.** **T.** 3N **R.** 4W

Landform (hillslope, terrace, etc.): Flat **Local relief (concave, convex, none):** concave **Slope:** 2.0 % / 1.1 °

Subregion (LRR or MLRA): LRR R **Lat.:** 41.159596 **Long.:** -80.83748 **Datum:** NAD 83

Soil Map Unit Name: WbA - Wadsworth silt loam, 0 to 2 percent slopes **NWI classification:** N/A

Are climatic/hydrologic conditions on the site typical for this time of year? Yes ◉ No ○ **(If no, explain in Remarks.)**

Are Vegetation ☐ **, Soil** ☐ **, or Hydrology** ☐ **significantly disturbed?** **Are "Normal Circumstances" present?** Yes ◉ No ○

Are Vegetation ☐ **, Soil** ☐ **, or Hydrology** ☐ **naturally problematic?** **(If needed, explain any answers in Remarks.)**

Summary of Findings - Attach site map showing sampling point locations, transects, important features, etc.

Hydrophytic Vegetation Present?	Yes ◉ No ○	**Is the Sampled Area within a Wetland?** Yes ◉ No ○
Hydric Soil Present?	Yes ◉ No ○	
Wetland Hydrology Present?	Yes ◉ No ○	

Remarks: (Explain alternative procedures here or in a separate report.)

A PEM wetland, Wetland MCI-15, located within a concave area within an existing electric overhead right-of-way that drains towards the southwest and into upland mixed deciduous woods. The boundary of the PEM wetland was identified by the dominance of Carex scoparia, Anthoxanthum odoratum, and Glyceria striata. The field verification number for this sample point is W-BJM-2020-06-11-006 (PEM).

Hydrology

Wetland Hydrology Indicators:

Primary Indicators (minimum of one required; check all that apply)

- ☐ Surface Water (A1)
- ☐ High Water Table (A2)
- ☐ Saturation (A3)
- ☐ Water Marks (B1)
- ☐ Sediment Deposits (B2)
- ☐ Drift deposits (B3)
- ☐ Algal Mat or Crust (B4)
- ☐ Iron Deposits (B5)
- ☐ Inundation Visible on Aerial Imagery (B7)
- ☐ Sparsely Vegetated Concave Surface (B8)
- ☐ Water-Stained Leaves (B9)
- ☐ Aquatic Fauna (B13)
- ☐ Marl Deposits (B15)
- ☐ Hydrogen Sulfide Odor (C1)
- ☑ Oxidized Rhizospheres along Living Roots (C3)
- ☐ Presence of Reduced Iron (C4)
- ☐ Recent Iron Reduction in Tilled Soils (C6)
- ☐ Thin Muck Surface (C7)
- ☐ Other (Explain in Remarks)

Secondary Indicators (minimum of 2 required)

- ☐ Surface Soil Cracks (B6)
- ☐ Drainage Patterns (B10)
- ☐ Moss Trim Lines (B16)
- ☐ Dry Season Water Table (C2)
- ☐ Crayfish Burrows (C8)
- ☐ Saturation Visible on Aerial Imagery (C9)
- ☐ Stunted or Stressed Plants (D1)
- ☐ Geomorphic Position (D2)
- ☐ Shallow Aquitard (D3)
- ☐ Microtopographic Relief (D4)
- ☐ FAC-neutral Test (D5)

Field Observations:

Surface Water Present?	Yes ○ No ◉	Depth (inches):	
Water Table Present?	Yes ○ No ◉	Depth (inches):	**Wetland Hydrology Present?** Yes ◉ No ○
Saturation Present? (includes capillary fringe)	Yes ○ No ◉	Depth (inches):	

Describe Recorded Data (stream gauge, monitoring well, aerial photos, previous inspections), if available:

N/A

Remarks:

Source of hydrology was identified as precipitation and stormwater runoff from the abutting agricutural field.

VEGETATION - Use scientific names of plants

Sampling Point: Wetland MCI-15

Tree Stratum (Plot size: 30' radius)	Absolute % Cover	Dominant Species?	Indicator Status
1.	0	☐	
2.	0	☐	
3.	0	☐	
4.	0	☐	
5.	0	☐	
6.	0	☐	
7.	0	☐	
	0	= Total Cover	

Sapling/Shrub Stratum (Plot size: 15' radius)	Absolute % Cover	Dominant Species?	Indicator Status
1. *Frangula alnus*	10	☑	FAC
2.	0	☐	
3.	0	☐	
4.	0	☐	
5.	0	☐	
6.	0	☐	
7.	0	☐	
	10	= Total Cover	

Herb Stratum (Plot size: 5' radius)	Absolute % Cover	Dominant Species?	Indicator Status
1. *Carex scoparia*	45	☑	FACW
2. *Anthoxanthum odoratum*	20	☑	FACU
3. *Glyceria striata*	15	☐	OBL
4. *Holcus lanatus*	10	☐	FACU
5. *Solidago gigantea*	8	☐	FACW
6. *Juncus effusus*	5	☐	OBL
7. *Phalaris arundinacea*	5	☐	FACW
8.	0	☐	
9.	0	☐	
10.	0	☐	
11.	0	☐	
12.	0	☐	
	108	= Total Cover	

Woody Vine Stratum (Plot size: 30' radius)	Absolute % Cover	Dominant Species?	Indicator Status
1.	0	☐	
2.	0	☐	
3.	0	☐	
4.	0	☐	
	0	= Total Cover	

Dominance Test worksheet:

Number of Dominant Species That are OBL, FACW, or FAC:	2	(A)
Total Number of Dominant Species Across All Strata:	3	(B)
Percent of dominant Species That Are OBL, FACW, or FAC:	66.7%	(A/B)

Prevalence Index worksheet:

Total % Cover of:		Multiply by:		
OBL species	20	x 1 =	20	
FACW species	58	x 2 =	116	
FAC species	10	x 3 =	30	
FACU species	30	x 4 =	120	
UPL species	0	x 5 =	0	
Column Totals:	118	(A)	286	(B)

Prevalence Index = B/A = 2.424

Hydrophytic Vegetation Indicators:

- ☐ **Rapid Test for Hydrophytic Vegetation**
- ☑ **Dominance Test is > 50%**
- ☑ **Prevalence Index is ≤3.0** [1]
- ☐ **Morphological Adaptations** [1] **(Provide supporting data in Remarks or on a separate sheet)**
- ☐ **Problematic Hydrophytic Vegetation** [1] **(Explain)**

[1] **Indicators of hydric soil and wetland hydrology must be present, unless disturbed or problematic.**

Definitions of Vegetation Strata:

Tree - Woody plants, 3 in. (7.6 cm) or more in diameter at breast height (DBH), regardless of height.

Sapling/shrub - Woody plants less than 3 in. DBH and greater than 3.28 ft (1m) tall..

Herb - All herbaceous (non-woody) plants, regardless of size, and woody plants less than 3.28 ft tall.

Woody vine - All woody vines greater than 3.28 ft in height.

Hydrophytic Vegetation Present? Yes ◉ No ○

Remarks: (Include photo numbers here or on a separate sheet.)

See Appendix D of the Wetland Delineation and Stream Assessment Report for representative photographs of the habitat and soil profile.

*Indicator suffix = National status or professional decision assigned because Regional status not defined by FWS.

Soil

Sampling Point: Wetland MCI-15

Profile Description: (Describe to the depth needed to document the indicator or confirm the absence of indicators.)

Depth (inches)	Matrix Color (moist)		%	Redox Features Color (moist)		%	Type [1]	Loc[2]	Texture	Remarks
0-6	10YR	4/1	90	10YR	4/6	10	C	PL	Silty Loam	
6-18	10YR	5/2	95	10YR	4/4	5	C	M	Silty Clay Loam	

[1] Type: C=Concentration. D=Depletion. RM=Reduced Matrix, CS=Covered or Coated Sand Grains [2]Location: PL=Pore Lining. M=Matrix

Hydric Soil Indicators:

- ☐ Histosol (A1)
- ☐ Histic Epipedon (A2)
- ☐ Black Histic (A3)
- ☐ Hydrogen Sulfide (A4)
- ☐ Stratified Layers (A5)
- ☐ Depleted Below Dark Surface (A11)
- ☐ Thick Dark Surface (A12)
- ☐ Sandy Muck Mineral (S1)
- ☐ Sandy Gleyed Matrix (S4)
- ☐ Sandy Redox (S5)
- ☐ Stripped Matrix (S6)
- ☐ Dark Surface (S7) (LRR R, MLRA 149B)
- ☐ Polyvalue Below Surface (S8) (LRR R, MLRA 149B)
- ☐ Thin Dark Surface (S9) (LRR R, MLRA 149B)
- ☐ Loamy Mucky Mineral (F1) LRR K, L)
- ☐ Loamy Gleyed Matrix (F2)
- ☑ Depleted Matrix (F3)
- ☐ Redox Dark Surface (F6)
- ☐ Depleted Dark Surface (F7)
- ☐ Redox Depressions (F8)

Indicators for Problematic Hydric Soils : [3]

- ☐ 2 cm Muck (A10) (LRR K, L, MLRA 149B)
- ☐ Coast Prairie Redox (A16) (LRR K, L, R)
- ☐ 5 cm Mucky Peat or Peat (S3) (LRR K, L, R)
- ☐ Dark Surface (S7) (LRR K, L, M)
- ☐ Polyvalue Below Surface (S8) (LRR K, L)
- ☐ Thin Dark Surface (S9) (LRR K, L)
- ☐ Iron-Manganese Masses (F12) (LRR K, L, R)
- ☐ Piedmont Floodplain Soils (F19) (MLRA 149B)
- ☐ Mesic Spodic (TA6) (MLRA 144A, 145, 149B)
- ☐ Red Parent Material (F21)
- ☐ Very Shallow Dark Surface (TF12)
- ☐ Other (Explain in Remarks)

[3]Indicators of hydrophytic vegetation and wetland hydrology must be present, unless disturbed or problematic.

Restrictive Layer (if observed):

Type: _____

Depth (inches): _____

Hydric Soil Present? Yes ◉ No ○

Remarks:

Due to the presence of hydrology, hydrophytic vegetation, and hydric soils, the area was identified as meeting the federal definition of a wetland.

WETLAND DETERMINATION DATA FORM - Northcentral and Northeast Region

Project/Site: Magellan Interconnect Project **City/County:** Trumbull **Sampling Date:** 11-Jun-20

Applicant/Owner: FirstEnergy **State:** OH **Sampling Point:** **Wetland MCI-15 UPL**

Investigator(s): B.Miller **Section, Township, Range: S.** **T.** 3N **R.** 4W

Landform (hillslope, terrace, etc.): Hillside **Local relief (concave, convex, none):** convex **Slope:** 2.0 % / 1.1 °

Subregion (LRR or MLRA): LRR R **Lat.:** 41.15948565 **Long.:** -80.83727754 **Datum:** NAD 83

Soil Map Unit Name: WbA - Wadsworth silt loam, 0 to 2 percent slopes **NWI classification:** N/A

Are climatic/hydrologic conditions on the site typical for this time of year? Yes ◉ No ○ **(If no, explain in Remarks.)**

Are Vegetation ☑ **, Soil** ☐ **, or Hydrology** ☐ **significantly disturbed?** **Are "Normal Circumstances" present?** Yes ◉ No ○

Are Vegetation ☐ **, Soil** ☐ **, or Hydrology** ☐ **naturally problematic?** **(If needed, explain any answers in Remarks.)**

Summary of Findings - Attach site map showing sampling point locations, transects, important features, etc.

Hydrophytic Vegetation Present?	Yes ◉ No ○	**Is the Sampled Area within a Wetland?** Yes ○ No ◉
Hydric Soil Present?	Yes ○ No ◉	
Wetland Hydrology Present?	Yes ○ No ◉	

Remarks: (Explain alternative procedures here or in a separate report.)

A upland reference point located on a hillside downslope of Wetland MCI-15 and within a mixed deciduous forest that lacked the presence of hydric soil, hydrology, and had a presence of hydrophytic vegetation. The field identification id for the sample point was identified as W-BJM-2020-06-11-006 UPL.

Hydrology

Wetland Hydrology Indicators:

Primary Indicators (minimum of one required; check all that apply)

- ☐ Surface Water (A1)
- ☐ High Water Table (A2)
- ☐ Saturation (A3)
- ☐ Water Marks (B1)
- ☐ Sediment Deposits (B2)
- ☐ Drift deposits (B3)
- ☐ Algal Mat or Crust (B4)
- ☐ Iron Deposits (B5)
- ☐ Inundation Visible on Aerial Imagery (B7)
- ☐ Sparsely Vegetated Concave Surface (B8)
- ☐ Water-Stained Leaves (B9)
- ☐ Aquatic Fauna (B13)
- ☐ Marl Deposits (B15)
- ☐ Hydrogen Sulfide Odor (C1)
- ☐ Oxidized Rhizospheres along Living Roots (C3)
- ☐ Presence of Reduced Iron (C4)
- ☐ Recent Iron Reduction in Tilled Soils (C6)
- ☐ Thin Muck Surface (C7)
- ☐ Other (Explain in Remarks)

Secondary Indicators (minimum of 2 required)

- ☐ Surface Soil Cracks (B6)
- ☐ Drainage Patterns (B10)
- ☐ Moss Trim Lines (B16)
- ☐ Dry Season Water Table (C2)
- ☐ Crayfish Burrows (C8)
- ☐ Saturation Visible on Aerial Imagery (C9)
- ☐ Stunted or Stressed Plants (D1)
- ☐ Geomorphic Position (D2)
- ☐ Shallow Aquitard (D3)
- ☐ Microtopographic Relief (D4)
- ☑ FAC-neutral Test (D5)

Field Observations:

Surface Water Present?	Yes ○ No ◉	Depth (inches):	
Water Table Present?	Yes ○ No ◉	Depth (inches):	**Wetland Hydrology Present?** Yes ○ No ◉
Saturation Present? (includes capillary fringe)	Yes ○ No ◉	Depth (inches):	

Describe Recorded Data (stream gauge, monitoring well, aerial photos, previous inspections), if available:

N/A

Remarks:

No primary and/or secondary wetland hydrology indicators were observed.

VEGETATION - Use scientific names of plants

Sampling Point: Wetland MCI-15 UPL

Tree Stratum (Plot size: 30' radius)	Absolute % Cover	Dominant Species?	Indicator Status
1. *Acer rubrum*	60	☑	FAC
2.	0	☐	
3.	0	☐	
4.	0	☐	
5.	0	☐	
6.	0	☐	
7.	0	☐	
	60	= Total Cover	

Sapling/Shrub Stratum (Plot size: 15' radius)	Absolute % Cover	Dominant Species?	Indicator Status
1. *Frangula alnus*	15	☑	FAC
2. *Fraxinus pennsylvanica*	5	☑	FACW
3.	0	☐	
4.	0	☐	
5.	0	☐	
6.	0	☐	
7.	0	☐	
	20	= Total Cover	

Herb Stratum (Plot size: 5' radius)	Absolute % Cover	Dominant Species?	Indicator Status
1. *Parthenocissus quinquefolia*	20	☑	FACU
2. *Impatiens capensis*	10	☑	FACW
3. *Glyceria striata*	5	☐	OBL
4.	0	☐	
5.	0	☐	
6.	0	☐	
7.	0	☐	
8.	0	☐	
9.	0	☐	
10.	0	☐	
11.	0	☐	
12.	0	☐	
	35	= Total Cover	

Woody Vine Stratum (Plot size: 30' radius)	Absolute % Cover	Dominant Species?	Indicator Status
1.	0	☐	
2.	0	☐	
3.	0	☐	
4.	0	☐	
	0	= Total Cover	

Dominance Test worksheet:

Number of Dominant Species That are OBL, FACW, or FAC:	4	(A)
Total Number of Dominant Species Across All Strata:	5	(B)
Percent of dominant Species That Are OBL, FACW, or FAC:	80.0%	(A/B)

Prevalence Index worksheet:

Total % Cover of:		Multiply by:		
OBL species	5	x 1 =	5	
FACW species	15	x 2 =	30	
FAC species	75	x 3 =	225	
FACU species	20	x 4 =	80	
UPL species	0	x 5 =	0	
Column Totals:	115	(A)	340	(B)

Prevalence Index = B/A = 2.957

Hydrophytic Vegetation Indicators:

- ☐ **Rapid Test for Hydrophytic Vegetation**
- ☑ **Dominance Test is > 50%**
- ☑ **Prevalence Index is ≤3.0** [1]
- ☐ **Morphological Adaptations** [1] **(Provide supporting data in Remarks or on a separate sheet)**
- ☐ **Problematic Hydrophytic Vegetation** [1] **(Explain)**

[1] **Indicators of hydric soil and wetland hydrology must be present, unless disturbed or problematic.**

Definitions of Vegetation Strata:

Tree - Woody plants, 3 in. (7.6 cm) or more in diameter at breast height (DBH), regardless of height.

Sapling/shrub - Woody plants less than 3 in. DBH and greater than 3.28 ft (1m) tall..

Herb - All herbaceous (non-woody) plants, regardless of size, and woody plants less than 3.28 ft tall.

Woody vine - All woody vines greater than 3.28 ft in height.

Hydrophytic Vegetation Present? Yes ◉ No ○

Remarks: (Include photo numbers here or on a separate sheet.)

A dominance of hydrophytic vegetation was observed.

*Indicator suffix = National status or professional decision assigned because Regional status not defined by FWS.

Soil

Sampling Point: Wetland MCI-15 UPL

Profile Description: (Describe to the depth needed to document the indicator or confirm the absence of indicators.)

Depth (inches)	Matrix Color (moist)		%	Redox Features Color (moist)		%	Type [1]	Loc[2]	Texture	Remarks
0-5	10YR	3/2	100						Silty Loam	
5-16	10YR	5/3	95	10YR	5/6	5	C	M	Silty Clay Loam	

[1] Type: C=Concentration. D=Depletion. RM=Reduced Matrix, CS=Covered or Coated Sand Grains [2]Location: PL=Pore Lining. M=Matrix

Hydric Soil Indicators:

- ☐ Histosol (A1)
- ☐ Histic Epipedon (A2)
- ☐ Black Histic (A3)
- ☐ Hydrogen Sulfide (A4)
- ☐ Stratified Layers (A5)
- ☐ Depleted Below Dark Surface (A11)
- ☐ Thick Dark Surface (A12)
- ☐ Sandy Muck Mineral (S1)
- ☐ Sandy Gleyed Matrix (S4)
- ☐ Sandy Redox (S5)
- ☐ Stripped Matrix (S6)
- ☐ Dark Surface (S7) (LRR R, MLRA 149B)
- ☐ Polyvalue Below Surface (S8) (LRR R, MLRA 149B)
- ☐ Thin Dark Surface (S9) (LRR R, MLRA 149B)
- ☐ Loamy Mucky Mineral (F1) LRR K, L)
- ☐ Loamy Gleyed Matrix (F2)
- ☐ Depleted Matrix (F3)
- ☐ Redox Dark Surface (F6)
- ☐ Depleted Dark Surface (F7)
- ☐ Redox Depressions (F8)

Indicators for Problematic Hydric Soils : [3]

- ☐ 2 cm Muck (A10) (LRR K, L, MLRA 149B)
- ☐ Coast Prairie Redox (A16) (LRR K, L, R)
- ☐ 5 cm Mucky Peat or Peat (S3) (LRR K, L, R)
- ☐ Dark Surface (S7) (LRR K, L, M)
- ☐ Polyvalue Below Surface (S8) (LRR K, L)
- ☐ Thin Dark Surface (S9) (LRR K, L)
- ☐ Iron-Manganese Masses (F12) (LRR K, L, R)
- ☐ Piedmont Floodplain Soils (F19) (MLRA 149B)
- ☐ Mesic Spodic (TA6) (MLRA 144A, 145, 149B)
- ☐ Red Parent Material (F21)
- ☐ Very Shallow Dark Surface (TF12)
- ☐ Other (Explain in Remarks)

[3]Indicators of hydrophytic vegetation and wetland hydrology must be present, unless disturbed or problematic.

Restrictive Layer (if observed):

Type: _____

Depth (inches): _____

Hydric Soil Present? Yes ○ No ◉

Remarks:

Due to the lack of hydrology and hydric soils, the area upslope of the Wetland MCI-15 did not meet the characteristics of a wetland.

WETLAND DETERMINATION DATA FORM - Northcentral and Northeast Region

Project/Site: Magellan Interconnect Project **City/County:** Trumbull **Sampling Date:** 11-Jun-20

Applicant/Owner: FirstEnergy **State:** OH **Sampling Point:** **Wetland MCI-16a**

Investigator(s): B.Miller **Section, Township, Range: S.** **T.** 3N **R.** 4W

Landform (hillslope, terrace, etc.): Flat **Local relief (concave, convex, none):** concave **Slope:** 2.0 % / 1.1 °

Subregion (LRR or MLRA): LRR R **Lat.:** 41.165572 **Long.:** -80.838007 **Datum:** NAD 83

Soil Map Unit Name: Sc - Sebring silt loam, till substratum, 0 to 2 percent slopes **NWI classification:** N/A

Are climatic/hydrologic conditions on the site typical for this time of year? Yes ◉ No ○ **(If no, explain in Remarks.)**

Are Vegetation ☐ **, Soil** ☐ **, or Hydrology** ☐ **significantly disturbed?** **Are "Normal Circumstances" present?** Yes ◉ No ○

Are Vegetation ☐ **, Soil** ☐ **, or Hydrology** ☐ **naturally problematic?** **(If needed, explain any answers in Remarks.)**

Summary of Findings - Attach site map showing sampling point locations, transects, important features, etc.

Hydrophytic Vegetation Present? Yes ◉ No ○		
Hydric Soil Present? Yes ◉ No ○	**Is the Sampled Area within a Wetland?** Yes ◉ No ○	
Wetland Hydrology Present? Yes ◉ No ○		

Remarks: (Explain alternative procedures here or in a separate report.)

A PEM portion of a PEM/PSS wetland, Wetland MCI-16a, located along the edge of an existing agricultural field that extends outside of the survey area to the east. The boundary of the PEM wetland was identified by the dominance of Phalaris arundinacea in a concave area that displayed hydric soils. Additionally, portions of the wetland complex had visible drainage tiles located within the area close to the existing road. The field verification number for this sample point is W-BJM-2020-06-11-007 (PEM).

Hydrology

Wetland Hydrology Indicators:

Primary Indicators (minimum of one required; check all that apply)

- ☐ Surface Water (A1)
- ☐ High Water Table (A2)
- ☐ Saturation (A3)
- ☐ Water Marks (B1)
- ☐ Sediment Deposits (B2)
- ☐ Drift deposits (B3)
- ☐ Algal Mat or Crust (B4)
- ☐ Iron Deposits (B5)
- ☐ Inundation Visible on Aerial Imagery (B7)
- ☐ Sparsely Vegetated Concave Surface (B8)
- ☐ Water-Stained Leaves (B9)
- ☐ Aquatic Fauna (B13)
- ☐ Marl Deposits (B15)
- ☐ Hydrogen Sulfide Odor (C1)
- ☑ Oxidized Rhizospheres along Living Roots (C3)
- ☐ Presence of Reduced Iron (C4)
- ☐ Recent Iron Reduction in Tilled Soils (C6)
- ☐ Thin Muck Surface (C7)
- ☐ Other (Explain in Remarks)

Secondary Indicators (minimum of 2 required)

- ☐ Surface Soil Cracks (B6)
- ☑ Drainage Patterns (B10)
- ☐ Moss Trim Lines (B16)
- ☐ Dry Season Water Table (C2)
- ☐ Crayfish Burrows (C8)
- ☐ Saturation Visible on Aerial Imagery (C9)
- ☐ Stunted or Stressed Plants (D1)
- ☐ Geomorphic Position (D2)
- ☐ Shallow Aquitard (D3)
- ☐ Microtopographic Relief (D4)
- ☑ FAC-neutral Test (D5)

Field Observations:

Surface Water Present?	Yes ○ No ◉	Depth (inches):	
Water Table Present?	Yes ○ No ◉	Depth (inches):	**Wetland Hydrology Present?** Yes ◉ No ○
Saturation Present? (includes capillary fringe)	Yes ○ No ◉	Depth (inches):	

Describe Recorded Data (stream gauge, monitoring well, aerial photos, previous inspections), if available:

N/A

Remarks:

Source of hydrology was identified as precipitation and stormwater runoff from the abutting agricutural field. Based on NWI mapped wetlands, a portion of the wetland area may have been a stream channel that was previously filled.

VEGETATION - Use scientific names of plants

Sampling Point: Wetland MCI-16a

Tree Stratum (Plot size: 30' radius)	Absolute % Cover	Dominant Species?	Indicator Status
1.	0	☐	
2.	0	☐	
3.	0	☐	
4.	0	☐	
5.	0	☐	
6.	0	☐	
7.	0	☐	
	0	= Total Cover	

Sapling/Shrub Stratum (Plot size: 15' radius)			
1.	0	☐	
2.	0	☐	
3.	0	☐	
4.	0	☐	
5.	0	☐	
6.	0	☐	
7.	0	☐	
	0	= Total Cover	

Herb Stratum (Plot size: 5' radius)			
1. *Phalaris arundinacea*	85	☑	FACW
2. *Solidago gigantea*	10	☐	FACW
3. *Juncus effusus*	5	☐	OBL
4.	0	☐	
5.	0	☐	
6.	0	☐	
7.	0	☐	
8.	0	☐	
9.	0	☐	
10.	0	☐	
11.	0	☐	
12.	0	☐	
	100	= Total Cover	

Woody Vine Stratum (Plot size: 30' radius)			
1.	0	☐	
2.	0	☐	
3.	0	☐	
4.	0	☐	
	0	= Total Cover	

Dominance Test worksheet:

Number of Dominant Species That are OBL, FACW, or FAC: 1 (A)

Total Number of Dominant Species Across All Strata: 1 (B)

Percent of dominant Species That Are OBL, FACW, or FAC: 100.0% (A/B)

Prevalence Index worksheet:

Total % Cover of:		Multiply by:	
OBL species	5	x 1 =	5
FACW species	95	x 2 =	190
FAC species	0	x 3 =	0
FACU species	0	x 4 =	0
UPL species	0	x 5 =	0
Column Totals:	100 (A)		195 (B)

Prevalence Index = B/A = 1.950

Hydrophytic Vegetation Indicators:

- ☑ **Rapid Test for Hydrophytic Vegetation**
- ☑ **Dominance Test is > 50%**
- ☑ **Prevalence Index is ≤3.0** [1]
- ☐ **Morphological Adaptations** [1] **(Provide supporting data in Remarks or on a separate sheet)**
- ☐ **Problematic Hydrophytic Vegetation** [1] **(Explain)**

[1] **Indicators of hydric soil and wetland hydrology must be present, unless disturbed or problematic.**

Definitions of Vegetation Strata:

Tree - Woody plants, 3 in. (7.6 cm) or more in diameter at breast height (DBH), regardless of height.

Sapling/shrub - Woody plants less than 3 in. DBH and greater than 3.28 ft (1m) tall..

Herb - All herbaceous (non-woody) plants, regardless of size, and woody plants less than 3.28 ft tall.

Woody vine - All woody vines greater than 3.28 ft in height.

Hydrophytic Vegetation Present? Yes ◉ No ○

Remarks: (Include photo numbers here or on a separate sheet.)

See Appendix D of the Wetland Delineation and Stream Assessment Report for representative photographs of the habitat and soil profile.

*Indicator suffix = National status or professional decision assigned because Regional status not defined by FWS.

Soil

Sampling Point: Wetland MCI-16a

Profile Description: (Describe to the depth needed to document the indicator or confirm the absence of indicators.)

Depth (inches)	Matrix Color (moist)		%	Redox Features Color (moist)		%	Type [1]	Loc[2]	Texture	Remarks
0-6	10YR	4/2	90	10YR	4/6	10	C	PL	Silty Loam	
6-18	10YR	5/2	90	7.5YR	4/6	10	C	M	Silty Clay Loam	

[1] Type: C=Concentration. D=Depletion. RM=Reduced Matrix, CS=Covered or Coated Sand Grains [2]Location: PL=Pore Lining. M=Matrix

Hydric Soil Indicators:

- ☐ Histosol (A1)
- ☐ Histic Epipedon (A2)
- ☐ Black Histic (A3)
- ☐ Hydrogen Sulfide (A4)
- ☐ Stratified Layers (A5)
- ☐ Depleted Below Dark Surface (A11)
- ☐ Thick Dark Surface (A12)
- ☐ Sandy Muck Mineral (S1)
- ☐ Sandy Gleyed Matrix (S4)
- ☐ Sandy Redox (S5)
- ☐ Stripped Matrix (S6)
- ☐ Dark Surface (S7) (LRR R, MLRA 149B)
- ☐ Polyvalue Below Surface (S8) (LRR R, MLRA 149B)
- ☐ Thin Dark Surface (S9) (LRR R, MLRA 149B)
- ☐ Loamy Mucky Mineral (F1) LRR K, L)
- ☐ Loamy Gleyed Matrix (F2)
- ☑ Depleted Matrix (F3)
- ☐ Redox Dark Surface (F6)
- ☐ Depleted Dark Surface (F7)
- ☐ Redox Depressions (F8)

Indicators for Problematic Hydric Soils : [3]

- ☐ 2 cm Muck (A10) (LRR K, L, MLRA 149B)
- ☐ Coast Prairie Redox (A16) (LRR K, L, R)
- ☐ 5 cm Mucky Peat or Peat (S3) (LRR K, L, R)
- ☐ Dark Surface (S7) (LRR K, L, M)
- ☐ Polyvalue Below Surface (S8) (LRR K, L)
- ☐ Thin Dark Surface (S9) (LRR K, L)
- ☐ Iron-Manganese Masses (F12) (LRR K, L, R)
- ☐ Piedmont Floodplain Soils (F19) (MLRA 149B)
- ☐ Mesic Spodic (TA6) (MLRA 144A, 145, 149B)
- ☐ Red Parent Material (F21)
- ☐ Very Shallow Dark Surface (TF12)
- ☐ Other (Explain in Remarks)

[3]Indicators of hydrophytic vegetation and wetland hydrology must be present, unless disturbed or problematic.

Restrictive Layer (if observed):

Type: _____

Depth (inches): _____

Hydric Soil Present? Yes ◉ No ○

Remarks:

Due to the presence of hydrology, hydrophytic vegetation, and hydric soils, the area was identified as meeting the federal definition of a wetland.

WETLAND DETERMINATION DATA FORM - Northcentral and Northeast Region

Project/Site: Magellan Interconnect Project **City/County:** Trumbull **Sampling Date:** 11-Jun-20

Applicant/Owner: FirstEnergy **State:** OH **Sampling Point:** **Wetland MCI-16b**

Investigator(s): B.Miller **Section, Township, Range: S.** **T.** 3N **R.** 4W

Landform (hillslope, terrace, etc.): Flat **Local relief (concave, convex, none):** concave **Slope:** 2.0 % / 1.1 °

Subregion (LRR or MLRA): LRR R **Lat.:** 41.164714 **Long.:** -80.837414 **Datum:** NAD 83

Soil Map Unit Name: WbA - Wadsworth silt loam, 0 to 2 percent slopes **NWI classification:** N/A

Are climatic/hydrologic conditions on the site typical for this time of year? Yes ◉ No ○ **(If no, explain in Remarks.)**

Are Vegetation ☐ **, Soil** ☑ **, or Hydrology** ☑ **significantly disturbed?** **Are "Normal Circumstances" present?** Yes ◉ No ○

Are Vegetation ☐ **, Soil** ☐ **, or Hydrology** ☐ **naturally problematic?** **(If needed, explain any answers in Remarks.)**

Summary of Findings - Attach site map showing sampling point locations, transects, important features, etc.

Hydrophytic Vegetation Present? Yes ◉ No ○

Hydric Soil Present? Yes ◉ No ○

Wetland Hydrology Present? Yes ◉ No ○

Is the Sampled Area within a Wetland? Yes ◉ No ○

Remarks: (Explain alternative procedures here or in a separate report.)

A PSS portion of a PEM/PSS wetland, Wetland MCI-16b, located along the edge of an existing agricultural field that extends outside of the survey area to the east. The boundary of the PSS wetland was confined to a concave drainage swale that continues outside of the study area to the east and is dominated by Viburnum dentatum, Cornus racemosa, and Solidago gigantea. The field verification number for this sample point is W-BJM-2020-06-11-007 (PSS).

Hydrology

Wetland Hydrology Indicators:

Primary Indicators (minimum of one required; check all that apply)

- ☐ Surface Water (A1)
- ☐ High Water Table (A2)
- ☐ Saturation (A3)
- ☐ Water Marks (B1)
- ☐ Sediment Deposits (B2)
- ☐ Drift deposits (B3)
- ☐ Algal Mat or Crust (B4)
- ☐ Iron Deposits (B5)
- ☐ Inundation Visible on Aerial Imagery (B7)
- ☐ Sparsely Vegetated Concave Surface (B8)
- ☐ Water-Stained Leaves (B9)
- ☐ Aquatic Fauna (B13)
- ☐ Marl Deposits (B15)
- ☐ Hydrogen Sulfide Odor (C1)
- ☑ Oxidized Rhizospheres along Living Roots (C3)
- ☐ Presence of Reduced Iron (C4)
- ☐ Recent Iron Reduction in Tilled Soils (C6)
- ☐ Thin Muck Surface (C7)
- ☐ Other (Explain in Remarks)

Secondary Indicators (minimum of 2 required)

- ☐ Surface Soil Cracks (B6)
- ☑ Drainage Patterns (B10)
- ☐ Moss Trim Lines (B16)
- ☐ Dry Season Water Table (C2)
- ☐ Crayfish Burrows (C8)
- ☐ Saturation Visible on Aerial Imagery (C9)
- ☐ Stunted or Stressed Plants (D1)
- ☐ Geomorphic Position (D2)
- ☐ Shallow Aquitard (D3)
- ☐ Microtopographic Relief (D4)
- ☑ FAC-neutral Test (D5)

Field Observations:

Surface Water Present? Yes ○ No ◉ Depth (inches):

Water Table Present? Yes ○ No ◉ Depth (inches):

Saturation Present? (includes capillary fringe) Yes ○ No ◉ Depth (inches):

Wetland Hydrology Present? Yes ◉ No ○

Describe Recorded Data (stream gauge, monitoring well, aerial photos, previous inspections), if available:

N/A

Remarks:

Source of hydrology was identified as precipitation and stormwater runoff from the abutting agricutural field. Based on NWI mapped wetlands, a portion of the wetland area may have been a stream channel that was previously filled.

VEGETATION - Use scientific names of plants

Sampling Point: Wetland MCI-16b

Tree Stratum (Plot size: 30' radius)	Absolute % Cover	Dominant Species?	Indicator Status
1.	0	☐	
2.	0	☐	
3.	0	☐	
4.	0	☐	
5.	0	☐	
6.	0	☐	
7.	0	☐	
	0	= Total Cover	

Sapling/Shrub Stratum (Plot size: 15' radius)	Absolute % Cover	Dominant Species?	Indicator Status
1. *Viburnum dentatum*	40	☑	FAC
2. *Cornus racemosa*	15	☑	FAC
3. *Frangula alnus*	10	☐	FAC
4.	0	☐	
5.	0	☐	
6.	0	☐	
7.	0	☐	
	65	= Total Cover	

Herb Stratum (Plot size: 5' radius)	Absolute % Cover	Dominant Species?	Indicator Status
1. *Solidago gigantea*	25	☑	FACW
2. *Carex vulpinoidea*	15	☑	OBL
3. *Onoclea sensibilis*	8	☐	FACW
4. *Juncus effusus*	5	☐	OBL
5. *Carex scoparia*	5	☐	FACW
6.	0	☐	
7.	0	☐	
8.	0	☐	
9.	0	☐	
10.	0	☐	
11.	0	☐	
12.	0	☐	
	58	= Total Cover	

Woody Vine Stratum (Plot size: 30' radius)	Absolute % Cover	Dominant Species?	Indicator Status
1.	0	☐	
2.	0	☐	
3.	0	☐	
4.	0	☐	
	0	= Total Cover	

Dominance Test worksheet:

Number of Dominant Species That are OBL, FACW, or FAC:	4	(A)
Total Number of Dominant Species Across All Strata:	4	(B)
Percent of dominant Species That Are OBL, FACW, or FAC:	100.0%	(A/B)

Prevalence Index worksheet:

Total % Cover of:		Multiply by:		
OBL species	20	x 1 =	20	
FACW species	38	x 2 =	76	
FAC species	65	x 3 =	195	
FACU species	0	x 4 =	0	
UPL species	0	x 5 =	0	
Column Totals:	123	(A)	291	(B)

Prevalence Index = B/A = 2.366

Hydrophytic Vegetation Indicators:

- ☐ **Rapid Test for Hydrophytic Vegetation**
- ☑ **Dominance Test is > 50%**
- ☑ **Prevalence Index is ≤3.0** [1]
- ☐ **Morphological Adaptations** [1] **(Provide supporting data in Remarks or on a separate sheet)**
- ☐ **Problematic Hydrophytic Vegetation** [1] **(Explain)**

[1] **Indicators of hydric soil and wetland hydrology must be present, unless disturbed or problematic.**

Definitions of Vegetation Strata:

Tree - Woody plants, 3 in. (7.6 cm) or more in diameter at breast height (DBH), regardless of height.

Sapling/shrub - Woody plants less than 3 in. DBH and greater than 3.28 ft (1m) tall..

Herb - All herbaceous (non-woody) plants, regardless of size, and woody plants less than 3.28 ft tall.

Woody vine - All woody vines greater than 3.28 ft in height.

Hydrophytic Vegetation Present? Yes ◉ No ○

Remarks: (Include photo numbers here or on a separate sheet.)

See Appendix D of the Wetland Delineation and Stream Assessment Report for representative photographs of the habitat and soil profile.

*Indicator suffix = National status or professional decision assigned because Regional status not defined by FWS.

Soil

Sampling Point: Wetland MCI-16b

Profile Description: (Describe to the depth needed to document the indicator or confirm the absence of indicators.)

Depth (inches)	Matrix Color (moist)		%	Redox Features Color (moist)		%	Type [1]	Loc[2]	Texture	Remarks
0-3	10YR	5/2	90	10YR	5/6	10	C	PL	Silty Loam	
6-18	10YR	5/2	90	7.5YR	4/6	10	C	M	Silty Clay Loam	

[1] Type: C=Concentration. D=Depletion. RM=Reduced Matrix, CS=Covered or Coated Sand Grains [2]Location: PL=Pore Lining. M=Matrix

Hydric Soil Indicators:

- ☐ Histosol (A1)
- ☐ Histic Epipedon (A2)
- ☐ Black Histic (A3)
- ☐ Hydrogen Sulfide (A4)
- ☐ Stratified Layers (A5)
- ☐ Depleted Below Dark Surface (A11)
- ☐ Thick Dark Surface (A12)
- ☐ Sandy Muck Mineral (S1)
- ☐ Sandy Gleyed Matrix (S4)
- ☐ Sandy Redox (S5)
- ☐ Stripped Matrix (S6)
- ☐ Dark Surface (S7) (LRR R, MLRA 149B)
- ☐ Polyvalue Below Surface (S8) (LRR R, MLRA 149B)
- ☐ Thin Dark Surface (S9) (LRR R, MLRA 149B)
- ☐ Loamy Mucky Mineral (F1) LRR K, L)
- ☐ Loamy Gleyed Matrix (F2)
- ☑ Depleted Matrix (F3)
- ☐ Redox Dark Surface (F6)
- ☐ Depleted Dark Surface (F7)
- ☐ Redox Depressions (F8)

Indicators for Problematic Hydric Soils : [3]

- ☐ 2 cm Muck (A10) (LRR K, L, MLRA 149B)
- ☐ Coast Prairie Redox (A16) (LRR K, L, R)
- ☐ 5 cm Mucky Peat or Peat (S3) (LRR K, L, R)
- ☐ Dark Surface (S7) (LRR K, L, M)
- ☐ Polyvalue Below Surface (S8) (LRR K, L)
- ☐ Thin Dark Surface (S9) (LRR K, L)
- ☐ Iron-Manganese Masses (F12) (LRR K, L, R)
- ☐ Piedmont Floodplain Soils (F19) (MLRA 149B)
- ☐ Mesic Spodic (TA6) (MLRA 144A, 145, 149B)
- ☐ Red Parent Material (F21)
- ☐ Very Shallow Dark Surface (TF12)
- ☐ Other (Explain in Remarks)

[3]Indicators of hydrophytic vegetation and wetland hydrology must be present, unless disturbed or problematic.

Restrictive Layer (if observed):

Type: _____

Depth (inches): _____

Hydric Soil Present? Yes ◉ No ○

Remarks:

Due to the presence of hydrology, hydrophytic vegetation, and hydric soils, the area was identified as meeting the federal definition of a wetland.

WETLAND DETERMINATION DATA FORM - Northcentral and Northeast Region

Project/Site: Magellan Interconnect Project **City/County:** Trumbull **Sampling Date:** 11-Jun-20

Applicant/Owner: FirstEnergy **State:** OH **Sampling Point:** **Wetland MCI-16 UPL**

Investigator(s): B.Miller **Section, Township, Range: S.** **T.** 3N **R.** 4W

Landform (hillslope, terrace, etc.): Flat **Local relief (concave, convex, none):** none **Slope:** 2.0 % / 1.1 °

Subregion (LRR or MLRA): LRR R **Lat.:** 41.16569748 **Long.:** -80.83770154 **Datum:** NAD 83

Soil Map Unit Name: Sc - Sebring silt loam, till substratum, 0 to 2 percent slopes **NWI classification:** N/A

Are climatic/hydrologic conditions on the site typical for this time of year? Yes ◉ No ○ **(If no, explain in Remarks.)**

Are Vegetation ☐ **, Soil** ☐ **, or Hydrology** ☐ **significantly disturbed?** **Are "Normal Circumstances" present?** Yes ◉ No ○

Are Vegetation ☐ **, Soil** ☐ **, or Hydrology** ☐ **naturally problematic?** **(If needed, explain any answers in Remarks.)**

Summary of Findings - Attach site map showing sampling point locations, transects, important features, etc.

Hydrophytic Vegetation Present?	Yes ○ No ◉	**Is the Sampled Area within a Wetland?** Yes ○ No ◉
Hydric Soil Present?	Yes ○ No ◉	
Wetland Hydrology Present?	Yes ○ No ◉	

Remarks: (Explain alternative procedures here or in a separate report.)

A upland reference point located between Wetland MCI-16 and the edge of an open field that was previously a gravel parking area associated with a commercial building. The field identification id for the sample point was identified as W-BJM-2020-06-11-007 UPL.

Hydrology

Wetland Hydrology Indicators:

Primary Indicators (minimum of one required; check all that apply)

- ☐ Surface Water (A1)
- ☐ High Water Table (A2)
- ☐ Saturation (A3)
- ☐ Water Marks (B1)
- ☐ Sediment Deposits (B2)
- ☐ Drift deposits (B3)
- ☐ Algal Mat or Crust (B4)
- ☐ Iron Deposits (B5)
- ☐ Inundation Visible on Aerial Imagery (B7)
- ☐ Sparsely Vegetated Concave Surface (B8)
- ☐ Water-Stained Leaves (B9)
- ☐ Aquatic Fauna (B13)
- ☐ Marl Deposits (B15)
- ☐ Hydrogen Sulfide Odor (C1)
- ☐ Oxidized Rhizospheres along Living Roots (C3)
- ☐ Presence of Reduced Iron (C4)
- ☐ Recent Iron Reduction in Tilled Soils (C6)
- ☐ Thin Muck Surface (C7)
- ☐ Other (Explain in Remarks)

Secondary Indicators (minimum of 2 required)

- ☐ Surface Soil Cracks (B6)
- ☐ Drainage Patterns (B10)
- ☐ Moss Trim Lines (B16)
- ☐ Dry Season Water Table (C2)
- ☐ Crayfish Burrows (C8)
- ☐ Saturation Visible on Aerial Imagery (C9)
- ☐ Stunted or Stressed Plants (D1)
- ☐ Geomorphic Position (D2)
- ☐ Shallow Aquitard (D3)
- ☐ Microtopographic Relief (D4)
- ☐ FAC-neutral Test (D5)

Field Observations:

Surface Water Present?	Yes ○ No ◉	Depth (inches):	
Water Table Present?	Yes ○ No ◉	Depth (inches):	**Wetland Hydrology Present?** Yes ○ No ◉
Saturation Present? (includes capillary fringe)	Yes ○ No ◉	Depth (inches):	

Describe Recorded Data (stream gauge, monitoring well, aerial photos, previous inspections), if available:

N/A

Remarks:

No primary and/or secondary wetland hydrology indicators were observed.

VEGETATION - Use scientific names of plants

Sampling Point: Wetland MCI-16 UPL

Tree Stratum (Plot size: 30' radius)	Absolute % Cover	Dominant Species?	Indicator Status
1.	0	☐	
2.	0	☐	
3.	0	☐	
4.	0	☐	
5.	0	☐	
6.	0	☐	
7.	0	☐	
	0	= Total Cover	

Sapling/Shrub Stratum (Plot size: 15' radius)			
1.	0	☐	
2.	0	☐	
3.	0	☐	
4.	0	☐	
5.	0	☐	
6.	0	☐	
7.	0	☐	
	0	= Total Cover	

Herb Stratum (Plot size: 5' radius)			
1. *Trifolium repens*	25	☑	FACU
2. *Lotus corniculatus*	20	☑	FACU
3. *Phalaris arundinacea*	20	☑	FACW
4. *Bromus inermis*	15	☐	UPL
5. *Dipsacus fullonum*	5	☐	FACU
6.	0	☐	
7.	0	☐	
8.	0	☐	
9.	0	☐	
10.	0	☐	
11.	0	☐	
12.	0	☐	
	85	= Total Cover	

Woody Vine Stratum (Plot size: 30' radius)			
1.	0	☐	
2.	0	☐	
3.	0	☐	
4.	0	☐	
	0	= Total Cover	

Dominance Test worksheet:

Number of Dominant Species That are OBL, FACW, or FAC:	1	(A)
Total Number of Dominant Species Across All Strata:	3	(B)
Percent of dominant Species That Are OBL, FACW, or FAC:	33.3%	(A/B)

Prevalence Index worksheet:

Total % Cover of:		Multiply by:		
OBL species	0	x 1 =	0	
FACW species	20	x 2 =	40	
FAC species	0	x 3 =	0	
FACU species	50	x 4 =	200	
UPL species	15	x 5 =	75	
Column Totals:	85	(A)	315	(B)

Prevalence Index = B/A = 3.706

Hydrophytic Vegetation Indicators:

- ☐ **Rapid Test for Hydrophytic Vegetation**
- ☐ **Dominance Test is > 50%**
- ☐ **Prevalence Index is ≤3.0** [1]
- ☐ **Morphological Adaptations** [1] **(Provide supporting data in Remarks or on a separate sheet)**
- ☐ **Problematic Hydrophytic Vegetation** [1] **(Explain)**

[1] **Indicators of hydric soil and wetland hydrology must be present, unless disturbed or problematic.**

Definitions of Vegetation Strata:

Tree - Woody plants, 3 in. (7.6 cm) or more in diameter at breast height (DBH), regardless of height.

Sapling/shrub - Woody plants less than 3 in. DBH and greater than 3.28 ft (1m) tall..

Herb - All herbaceous (non-woody) plants, regardless of size, and woody plants less than 3.28 ft tall.

Woody vine - All woody vines greater than 3.28 ft in height.

Hydrophytic Vegetation Present? Yes ○ No ◉

Remarks: (Include photo numbers here or on a separate sheet.)

A dominance of hydrophytic vegetation was not observed. The vegetation was signficantly disturbed due to the active mowing activities along the gravel lot.

*Indicator suffix = National status or professional decision assigned because Regional status not defined by FWS.

Soil

Sampling Point: Wetland MCI-16 UPL

Profile Description: (Describe to the depth needed to document the indicator or confirm the absence of indicators.)

Depth (inches)	Matrix Color (moist)		Matrix %	Redox Features Color (moist)		Redox Features %	Type [1]	Loc[2]	Texture	Remarks
0-3	10YR	3/2	100						Silty Loam	shovel refusal due to gravel

[1] Type: C=Concentration. D=Depletion. RM=Reduced Matrix, CS=Covered or Coated Sand Grains [2]Location: PL=Pore Lining. M=Matrix

Hydric Soil Indicators:

- ☐ Histosol (A1)
- ☐ Histic Epipedon (A2)
- ☐ Black Histic (A3)
- ☐ Hydrogen Sulfide (A4)
- ☐ Stratified Layers (A5)
- ☐ Depleted Below Dark Surface (A11)
- ☐ Thick Dark Surface (A12)
- ☐ Sandy Muck Mineral (S1)
- ☐ Sandy Gleyed Matrix (S4)
- ☐ Sandy Redox (S5)
- ☐ Stripped Matrix (S6)
- ☐ Dark Surface (S7) (LRR R, MLRA 149B)
- ☐ Polyvalue Below Surface (S8) (LRR R, MLRA 149B)
- ☐ Thin Dark Surface (S9) (LRR R, MLRA 149B)
- ☐ Loamy Mucky Mineral (F1) LRR K, L)
- ☐ Loamy Gleyed Matrix (F2)
- ☐ Depleted Matrix (F3)
- ☐ Redox Dark Surface (F6)
- ☐ Depleted Dark Surface (F7)
- ☐ Redox Depressions (F8)

Indicators for Problematic Hydric Soils : [3]

- ☐ 2 cm Muck (A10) (LRR K, L, MLRA 149B)
- ☐ Coast Prairie Redox (A16) (LRR K, L, R)
- ☐ 5 cm Mucky Peat or Peat (S3) (LRR K, L, R)
- ☐ Dark Surface (S7) (LRR K, L, M)
- ☐ Polyvalue Below Surface (S8) (LRR K, L)
- ☐ Thin Dark Surface (S9) (LRR K, L)
- ☐ Iron-Manganese Masses (F12) (LRR K, L, R)
- ☐ Piedmont Floodplain Soils (F19) (MLRA 149B)
- ☐ Mesic Spodic (TA6) (MLRA 144A, 145, 149B)
- ☐ Red Parent Material (F21)
- ☐ Very Shallow Dark Surface (TF12)
- ☐ Other (Explain in Remarks)

[3]Indicators of hydrophytic vegetation and wetland hydrology must be present, unless disturbed or problematic.

Restrictive Layer (if observed):

Type: _____

Depth (inches): _____

Hydric Soil Present? Yes ○ No ◉

Remarks:

Shovel refusal was observed at 4 inches below the surface due to a mixture of gravel / particles associated with the previous parking lot.

WETLAND DETERMINATION DATA FORM - Northcentral and Northeast Region

Project/Site: Magellan Interconnect Project **City/County:** Trumbull **Sampling Date:** 12-Jun-20

Applicant/Owner: FirstEnergy **State:** OH **Sampling Point:** **Wetland MCI-17**

Investigator(s): B.Miller **Section, Township, Range: S.** **T.** 3N **R.** 4W

Landform (hillslope, terrace, etc.): Flat **Local relief (concave, convex, none):** concave **Slope:** 2.0 % / 1.1 °

Subregion (LRR or MLRA): LRR R **Lat.:** 41.175055 **Long.:** -80.836746 **Datum:** NAD 83

Soil Map Unit Name: WbA - Wadsworth silt loam, 0 to 2 percent slopes **NWI classification:** N/A

Are climatic/hydrologic conditions on the site typical for this time of year? Yes ◉ No ○ **(If no, explain in Remarks.)**

Are Vegetation ☐ **, Soil** ☑ **, or Hydrology** ☑ **significantly disturbed?** **Are "Normal Circumstances" present?** Yes ◉ No ○

Are Vegetation ☐ **, Soil** ☐ **, or Hydrology** ☐ **naturally problematic?** **(If needed, explain any answers in Remarks.)**

Summary of Findings - Attach site map showing sampling point locations, transects, important features, etc.

Hydrophytic Vegetation Present? Yes ◉ No ○		
Hydric Soil Present? Yes ◉ No ○	**Is the Sampled Area within a Wetland?** Yes ◉ No ○	
Wetland Hydrology Present? Yes ◉ No ○		

Remarks: (Explain alternative procedures here or in a separate report.)

A linear PEM wetland located along the edge of an active railroad grade and soybean field within a depressional area that continues outside of the survey area to the east and west along the grade of the railroad. The boundary of the wetland was identified by the concave area that contained surface water with a dominance of Typha angustifolia. The field verification number for this sample point is W-BJM-2020-06-12-002 (PEM).

Hydrology

Wetland Hydrology Indicators:

Primary Indicators (minimum of one required; check all that apply)

- ☑ Surface Water (A1)
- ☑ High Water Table (A2)
- ☑ Saturation (A3)
- ☐ Water Marks (B1)
- ☐ Sediment Deposits (B2)
- ☐ Drift deposits (B3)
- ☐ Algal Mat or Crust (B4)
- ☐ Iron Deposits (B5)
- ☐ Inundation Visible on Aerial Imagery (B7)
- ☐ Sparsely Vegetated Concave Surface (B8)
- ☐ Water-Stained Leaves (B9)
- ☐ Aquatic Fauna (B13)
- ☐ Marl Deposits (B15)
- ☐ Hydrogen Sulfide Odor (C1)
- ☐ Oxidized Rhizospheres along Living Roots (C3)
- ☐ Presence of Reduced Iron (C4)
- ☐ Recent Iron Reduction in Tilled Soils (C6)
- ☐ Thin Muck Surface (C7)
- ☐ Other (Explain in Remarks)

Secondary Indicators (minimum of 2 required)

- ☐ Surface Soil Cracks (B6)
- ☐ Drainage Patterns (B10)
- ☐ Moss Trim Lines (B16)
- ☐ Dry Season Water Table (C2)
- ☐ Crayfish Burrows (C8)
- ☐ Saturation Visible on Aerial Imagery (C9)
- ☐ Stunted or Stressed Plants (D1)
- ☐ Geomorphic Position (D2)
- ☐ Shallow Aquitard (D3)
- ☐ Microtopographic Relief (D4)
- ☑ FAC-neutral Test (D5)

Field Observations:

Surface Water Present?	Yes ◉ No ○	Depth (inches): 2	
Water Table Present?	Yes ◉ No ○	Depth (inches): 0	**Wetland Hydrology Present?** Yes ◉ No ○
Saturation Present? (includes capillary fringe)	Yes ◉ No ○	Depth (inches): 2	

Describe Recorded Data (stream gauge, monitoring well, aerial photos, previous inspections), if available:

N/A

Remarks:

Source of hydrology was identified as precipitation and stormwater runoff from the abutting agricutural field.

VEGETATION - Use scientific names of plants

Sampling Point: Wetland MCI-17

Tree Stratum (Plot size: 30' radius)	Absolute % Cover	Dominant Species?	Indicator Status
1.	0	☐	
2.	0	☐	
3.	0	☐	
4.	0	☐	
5.	0	☐	
6.	0	☐	
7.	0	☐	
	0	= Total Cover	

Sapling/Shrub Stratum (Plot size: 15' radius)			
1.	0	☐	
2.	0	☐	
3.	0	☐	
4.	0	☐	
5.	0	☐	
6.	0	☐	
7.	0	☐	
	0	= Total Cover	

Herb Stratum (Plot size: 5' radius)			
1. *Typha angustifolia*	75	☑	OBL
2. *Carex lurida*	10	☐	OBL
3. *Carex scoparia*	10	☐	FACW
4. *Onoclea sensibilis*	5	☐	FACW
5.	0	☐	
6.	0	☐	
7.	0	☐	
8.	0	☐	
9.	0	☐	
10.	0	☐	
11.	0	☐	
12.	0	☐	
	100	= Total Cover	

Woody Vine Stratum (Plot size: 30' radius)			
1.	0	☐	
2.	0	☐	
3.	0	☐	
4.	0	☐	
	0	= Total Cover	

Dominance Test worksheet:

Number of Dominant Species That are OBL, FACW, or FAC:	1	(A)
Total Number of Dominant Species Across All Strata:	1	(B)
Percent of dominant Species That Are OBL, FACW, or FAC:	100.0%	(A/B)

Prevalence Index worksheet:

Total % Cover of:		Multiply by:		
OBL species	85	x 1 =	85	
FACW species	15	x 2 =	30	
FAC species	0	x 3 =	0	
FACU species	0	x 4 =	0	
UPL species	0	x 5 =	0	
Column Totals:	100	(A)	115	(B)

Prevalence Index = B/A = 1.150

Hydrophytic Vegetation Indicators:

- ☑ **Rapid Test for Hydrophytic Vegetation**
- ☑ **Dominance Test is > 50%**
- ☑ **Prevalence Index is ≤3.0** [1]
- ☐ **Morphological Adaptations** [1] **(Provide supporting data in Remarks or on a separate sheet)**
- ☐ **Problematic Hydrophytic Vegetation** [1] **(Explain)**

[1] **Indicators of hydric soil and wetland hydrology must be present, unless disturbed or problematic.**

Definitions of Vegetation Strata:

Tree - Woody plants, 3 in. (7.6 cm) or more in diameter at breast height (DBH), regardless of height.

Sapling/shrub - Woody plants less than 3 in. DBH and greater than 3.28 ft (1m) tall..

Herb - All herbaceous (non-woody) plants, regardless of size, and woody plants less than 3.28 ft tall.

Woody vine - All woody vines greater than 3.28 ft in height.

Hydrophytic Vegetation Present? Yes ◉ No ○

Remarks: (Include photo numbers here or on a separate sheet.)

See Appendix D of the Wetland Delineation and Stream Assessment Report for representative photographs of the habitat and soil profile.

*Indicator suffix = National status or professional decision assigned because Regional status not defined by FWS.

Soil

Sampling Point: Wetland MCI-17

Profile Description: (Describe to the depth needed to document the indicator or confirm the absence of indicators.)

Depth (inches)	Matrix Color (moist)		%	Redox Features Color (moist)		%	Type [1]	Loc[2]	Texture	Remarks
0-3	10YR	2/2	100						Silty Loam	
3-16	10YR	4/1	95	10YR	4/6	5	C	M	Silty Clay Loam	

[1] Type: C=Concentration. D=Depletion. RM=Reduced Matrix, CS=Covered or Coated Sand Grains [2]Location: PL=Pore Lining. M=Matrix

Hydric Soil Indicators:

- ☐ Histosol (A1)
- ☐ Histic Epipedon (A2)
- ☐ Black Histic (A3)
- ☐ Hydrogen Sulfide (A4)
- ☐ Stratified Layers (A5)
- ☐ Depleted Below Dark Surface (A11)
- ☐ Thick Dark Surface (A12)
- ☐ Sandy Muck Mineral (S1)
- ☐ Sandy Gleyed Matrix (S4)
- ☐ Sandy Redox (S5)
- ☐ Stripped Matrix (S6)
- ☐ Dark Surface (S7) (LRR R, MLRA 149B)
- ☐ Polyvalue Below Surface (S8) (LRR R, MLRA 149B)
- ☐ Thin Dark Surface (S9) (LRR R, MLRA 149B)
- ☐ Loamy Mucky Mineral (F1) LRR K, L)
- ☐ Loamy Gleyed Matrix (F2)
- ☑ Depleted Matrix (F3)
- ☐ Redox Dark Surface (F6)
- ☐ Depleted Dark Surface (F7)
- ☐ Redox Depressions (F8)

Indicators for Problematic Hydric Soils : [3]

- ☐ 2 cm Muck (A10) (LRR K, L, MLRA 149B)
- ☐ Coast Prairie Redox (A16) (LRR K, L, R)
- ☐ 5 cm Mucky Peat or Peat (S3) (LRR K, L, R)
- ☐ Dark Surface (S7) (LRR K, L, M)
- ☐ Polyvalue Below Surface (S8) (LRR K, L)
- ☐ Thin Dark Surface (S9) (LRR K, L)
- ☐ Iron-Manganese Masses (F12) (LRR K, L, R)
- ☐ Piedmont Floodplain Soils (F19) (MLRA 149B)
- ☐ Mesic Spodic (TA6) (MLRA 144A, 145, 149B)
- ☐ Red Parent Material (F21)
- ☐ Very Shallow Dark Surface (TF12)
- ☐ Other (Explain in Remarks)

[3]Indicators of hydrophytic vegetation and wetland hydrology must be present, unless disturbed or problematic.

Restrictive Layer (if observed):

Type: _____

Depth (inches): _____

Hydric Soil Present? Yes ◉ No ○

Remarks:

Due to the presence of hydrology, hydrophytic vegetation, and hydric soils, the area was identified as meeting the federal definition of a wetland.

WETLAND DETERMINATION DATA FORM - Northcentral and Northeast Region

Project/Site: Magellan Interconnect Project **City/County:** Trumbull **Sampling Date:** 12-Jun-20

Applicant/Owner: FirstEnergy **State:** OH **Sampling Point:** **Wetland MCI-17&18 UPL**

Investigator(s): B.Miller **Section, Township, Range: S.** **T.** 3N **R.** 4W

Landform (hillslope, terrace, etc.): Hillside **Local relief (concave, convex, none):** convex **Slope:** 2.0 % / 1.1 °

Subregion (LRR or MLRA): LRR R **Lat.:** 41.17501091 **Long.:** -80.83676404 **Datum:** NAD 83

Soil Map Unit Name: WbA - Wadsworth silt loam, 0 to 2 percent slopes **NWI classification:** N/A

Are climatic/hydrologic conditions on the site typical for this time of year? Yes ◉ No ○ **(If no, explain in Remarks.)**

Are Vegetation ☑ **, Soil** ☐ **, or Hydrology** ☐ **significantly disturbed?** **Are "Normal Circumstances" present?** Yes ◉ No ○

Are Vegetation ☐ **, Soil** ☐ **, or Hydrology** ☐ **naturally problematic?** **(If needed, explain any answers in Remarks.)**

Summary of Findings - Attach site map showing sampling point locations, transects, important features, etc.

Hydrophytic Vegetation Present?	Yes ○ No ◉	**Is the Sampled Area within a Wetland?**	Yes ○ No ◉
Hydric Soil Present?	Yes ◉ No ○		
Wetland Hydrology Present?	Yes ○ No ◉		

Remarks: (Explain alternative procedures here or in a separate report.)

A upland reference point located on a hillside downslope of Wetland MCI-17 and Wetland MCI-18 located along the edge of MCI-17 and an active soybean field. The field identification id for the sample point was identified as W-BJM-2020-06-12-002/003 UPL.

Hydrology

Wetland Hydrology Indicators:

Primary Indicators (minimum of one required; check all that apply)

- ☐ Surface Water (A1)
- ☐ High Water Table (A2)
- ☐ Saturation (A3)
- ☐ Water Marks (B1)
- ☐ Sediment Deposits (B2)
- ☐ Drift deposits (B3)
- ☐ Algal Mat or Crust (B4)
- ☐ Iron Deposits (B5)
- ☐ Inundation Visible on Aerial Imagery (B7)
- ☐ Sparsely Vegetated Concave Surface (B8)
- ☐ Water-Stained Leaves (B9)
- ☐ Aquatic Fauna (B13)
- ☐ Marl Deposits (B15)
- ☐ Hydrogen Sulfide Odor (C1)
- ☐ Oxidized Rhizospheres along Living Roots (C3)
- ☐ Presence of Reduced Iron (C4)
- ☐ Recent Iron Reduction in Tilled Soils (C6)
- ☐ Thin Muck Surface (C7)
- ☐ Other (Explain in Remarks)

Secondary Indicators (minimum of 2 required)

- ☐ Surface Soil Cracks (B6)
- ☐ Drainage Patterns (B10)
- ☐ Moss Trim Lines (B16)
- ☐ Dry Season Water Table (C2)
- ☐ Crayfish Burrows (C8)
- ☐ Saturation Visible on Aerial Imagery (C9)
- ☐ Stunted or Stressed Plants (D1)
- ☐ Geomorphic Position (D2)
- ☐ Shallow Aquitard (D3)
- ☐ Microtopographic Relief (D4)
- ☐ FAC-neutral Test (D5)

Field Observations:

Surface Water Present?	Yes ○ No ◉	Depth (inches):	
Water Table Present?	Yes ○ No ◉	Depth (inches):	
Saturation Present? (includes capillary fringe)	Yes ○ No ◉	Depth (inches):	

Wetland Hydrology Present? Yes ○ No ◉

Describe Recorded Data (stream gauge, monitoring well, aerial photos, previous inspections), if available:

N/A

Remarks:

No primary and/or secondary wetland hydrology indicators were observed.

VEGETATION - Use scientific names of plants

Sampling Point: Wetland MCI-17&18 UPL

Tree Stratum (Plot size: 30' radius)	Absolute % Cover	Dominant Species?	Indicator Status
1.	0	☐	
2.	0	☐	
3.	0	☐	
4.	0	☐	
5.	0	☐	
6.	0	☐	
7.	0	☐	
	0	= Total Cover	

Sapling/Shrub Stratum (Plot size: 15' radius)			
1.	0	☐	
2.	0	☐	
3.	0	☐	
4.	0	☐	
5.	0	☐	
6.	0	☐	
7.	0	☐	
	0	= Total Cover	

Herb Stratum (Plot size: 5' radius)			
1. *Achillea millefolium*	20	☑	FACU
2. *Anthoxanthum odoratum*	20	☑	FACU
3. *Solidago altissima*	18	☑	FACU
4. *Holcus lanatus*	15	☐	FACU
5. *Fragaria virginiana*	10	☐	FACU
6. *Erigeron annuus*	5	☐	FACU
7.	0	☐	
8.	0	☐	
9.	0	☐	
10.	0	☐	
11.	0	☐	
12.	0	☐	
	88	= Total Cover	

Woody Vine Stratum (Plot size: 30' radius)			
1.	0	☐	
2.	0	☐	
3.	0	☐	
4.	0	☐	
	0	= Total Cover	

Dominance Test worksheet:

Number of Dominant Species That are OBL, FACW, or FAC:	0	(A)
Total Number of Dominant Species Across All Strata:	3	(B)
Percent of dominant Species That Are OBL, FACW, or FAC:	0.0%	(A/B)

Prevalence Index worksheet:

Total % Cover of:		Multiply by:	
OBL species	0	x 1 =	0
FACW species	0	x 2 =	0
FAC species	0	x 3 =	0
FACU species	88	x 4 =	352
UPL species	0	x 5 =	0
Column Totals:	88 (A)		352 (B)

Prevalence Index = B/A = 4.000

Hydrophytic Vegetation Indicators:

- ☐ **Rapid Test for Hydrophytic Vegetation**
- ☐ **Dominance Test is > 50%**
- ☐ **Prevalence Index is ≤3.0** [1]
- ☐ **Morphological Adaptations** [1] **(Provide supporting data in Remarks or on a separate sheet)**
- ☐ **Problematic Hydrophytic Vegetation** [1] **(Explain)**

[1] **Indicators of hydric soil and wetland hydrology must be present, unless disturbed or problematic.**

Definitions of Vegetation Strata:

Tree - Woody plants, 3 in. (7.6 cm) or more in diameter at breast height (DBH), regardless of height.

Sapling/shrub - Woody plants less than 3 in. DBH and greater than 3.28 ft (1m) tall..

Herb - All herbaceous (non-woody) plants, regardless of size, and woody plants less than 3.28 ft tall.

Woody vine - All woody vines greater than 3.28 ft in height.

Hydrophytic Vegetation Present? Yes ○ No ◉

Remarks: (Include photo numbers here or on a separate sheet.)

A dominance of hydrophytic vegetation was not observed. Approximately, 22percent of the profile was the bare soil from the active agricultural field.

*Indicator suffix = National status or professional decision assigned because Regional status not defined by FWS.

Soil

Sampling Point: Wetland MCI-17&18 UPL

Profile Description: (Describe to the depth needed to document the indicator or confirm the absence of indicators.)

Depth (inches)	Matrix Color (moist)		Matrix %	Redox Features Color (moist)		Redox Features %	Type [1]	Loc[2]	Texture	Remarks
0-4	10YR	4/3	100						Silty Loam	
4-16	10YR	4/1	70	10YR	5/4	20	C	M	Silty Clay Loam	
				10YR	4/6	10	C	M		

[1] Type: C=Concentration. D=Depletion. RM=Reduced Matrix, CS=Covered or Coated Sand Grains [2]Location: PL=Pore Lining. M=Matrix

Hydric Soil Indicators:

- ☐ Histosol (A1)
- ☐ Histic Epipedon (A2)
- ☐ Black Histic (A3)
- ☐ Hydrogen Sulfide (A4)
- ☐ Stratified Layers (A5)
- ☐ Depleted Below Dark Surface (A11)
- ☐ Thick Dark Surface (A12)
- ☐ Sandy Muck Mineral (S1)
- ☐ Sandy Gleyed Matrix (S4)
- ☐ Sandy Redox (S5)
- ☐ Stripped Matrix (S6)
- ☐ Dark Surface (S7) (LRR R, MLRA 149B)
- ☐ Polyvalue Below Surface (S8) (LRR R, MLRA 149B)
- ☐ Thin Dark Surface (S9) (LRR R, MLRA 149B)
- ☐ Loamy Mucky Mineral (F1) LRR K, L)
- ☐ Loamy Gleyed Matrix (F2)
- ☑ Depleted Matrix (F3)
- ☐ Redox Dark Surface (F6)
- ☐ Depleted Dark Surface (F7)
- ☐ Redox Depressions (F8)

Indicators for Problematic Hydric Soils : [3]

- ☐ 2 cm Muck (A10) (LRR K, L, MLRA 149B)
- ☐ Coast Prairie Redox (A16) (LRR K, L, R)
- ☐ 5 cm Mucky Peat or Peat (S3) (LRR K, L, R)
- ☐ Dark Surface (S7) (LRR K, L, M)
- ☐ Polyvalue Below Surface (S8) (LRR K, L)
- ☐ Thin Dark Surface (S9) (LRR K, L)
- ☐ Iron-Manganese Masses (F12) (LRR K, L, R)
- ☐ Piedmont Floodplain Soils (F19) (MLRA 149B)
- ☐ Mesic Spodic (TA6) (MLRA 144A, 145, 149B)
- ☐ Red Parent Material (F21)
- ☐ Very Shallow Dark Surface (TF12)
- ☐ Other (Explain in Remarks)

[3]Indicators of hydrophytic vegetation and wetland hydrology must be present, unless disturbed or problematic.

Restrictive Layer (if observed):

Type: _____

Depth (inches): _____

Hydric Soil Present? Yes ◉ No ○

Remarks:

Even though there is a presence of hydric soil, the lack of hydrophytic vegetation and hydrology confirms that the area does not meet the federal definition of a wetland and is an upland representative to Wetlands MCI-17 and MCI-18

WETLAND DETERMINATION DATA FORM - Northcentral and Northeast Region

Project/Site: Magellan Interconnect Project **City/County:** Trumbull **Sampling Date:** 12-Jun-20

Applicant/Owner: FirstEnergy **State:** OH **Sampling Point:** **Wetland MCI-18**

Investigator(s): B.Miller **Section, Township, Range: S.** **T.** 3N **R.** 4W

Landform (hillslope, terrace, etc.): Flat **Local relief (concave, convex, none):** concave **Slope:** 2.0 % / 1.1 °

Subregion (LRR or MLRA): LRR R **Lat.:** 41.175327 **Long.:** -80.836753 **Datum:** NAD 83

Soil Map Unit Name: WbA - Wadsworth silt loam, 0 to 2 percent slopes **NWI classification:** N/A

Are climatic/hydrologic conditions on the site typical for this time of year? Yes ◉ No ○ **(If no, explain in Remarks.)**

Are Vegetation ☐ **, Soil** ☐ **, or Hydrology** ☐ **significantly disturbed?** **Are "Normal Circumstances" present?** Yes ◉ No ○

Are Vegetation ☐ **, Soil** ☐ **, or Hydrology** ☐ **naturally problematic?** **(If needed, explain any answers in Remarks.)**

Summary of Findings - Attach site map showing sampling point locations, transects, important features, etc.

Hydrophytic Vegetation Present?	Yes ◉ No ○	**Is the Sampled Area within a Wetland?** Yes ◉ No ○
Hydric Soil Present?	Yes ◉ No ○	
Wetland Hydrology Present?	Yes ◉ No ○	

Remarks: (Explain alternative procedures here or in a separate report.)

A linear PEM wetland located along the edge of an active railroad grade and soybean field within a depressional area that continues outside of the survey area to the east and west along the grade of the railroad. The boundary of the wetland was identified by the concave area that contained surface water with a dominance of Typha angustifolia. The field verification number for this sample point is W-BJM-2020-06-12-003 (PEM).

Hydrology

Wetland Hydrology Indicators:

Primary Indicators (minimum of one required; check all that apply)

- ☑ Surface Water (A1)
- ☑ High Water Table (A2)
- ☑ Saturation (A3)
- ☐ Water Marks (B1)
- ☐ Sediment Deposits (B2)
- ☐ Drift deposits (B3)
- ☐ Algal Mat or Crust (B4)
- ☐ Iron Deposits (B5)
- ☐ Inundation Visible on Aerial Imagery (B7)
- ☐ Sparsely Vegetated Concave Surface (B8)
- ☐ Water-Stained Leaves (B9)
- ☐ Aquatic Fauna (B13)
- ☐ Marl Deposits (B15)
- ☐ Hydrogen Sulfide Odor (C1)
- ☐ Oxidized Rhizospheres along Living Roots (C3)
- ☐ Presence of Reduced Iron (C4)
- ☐ Recent Iron Reduction in Tilled Soils (C6)
- ☐ Thin Muck Surface (C7)
- ☐ Other (Explain in Remarks)

Secondary Indicators (minimum of 2 required)

- ☐ Surface Soil Cracks (B6)
- ☐ Drainage Patterns (B10)
- ☐ Moss Trim Lines (B16)
- ☐ Dry Season Water Table (C2)
- ☐ Crayfish Burrows (C8)
- ☐ Saturation Visible on Aerial Imagery (C9)
- ☐ Stunted or Stressed Plants (D1)
- ☐ Geomorphic Position (D2)
- ☐ Shallow Aquitard (D3)
- ☐ Microtopographic Relief (D4)
- ☑ FAC-neutral Test (D5)

Field Observations:

Surface Water Present?	Yes ◉ No ○	Depth (inches): 2	
Water Table Present?	Yes ◉ No ○	Depth (inches): 0	**Wetland Hydrology Present?** Yes ◉ No ○
Saturation Present? (includes capillary fringe)	Yes ◉ No ○	Depth (inches): 2	

Describe Recorded Data (stream gauge, monitoring well, aerial photos, previous inspections), if available:

N/A

Remarks:

Source of hydrology was identified as precipitation and stormwater runoff from the abutting agricutural field.

VEGETATION - Use scientific names of plants

Sampling Point: Wetland MCI-18

Tree Stratum (Plot size: 30' radius)	Absolute % Cover	Dominant Species?	Indicator Status
1.	0	☐	
2.	0	☐	
3.	0	☐	
4.	0	☐	
5.	0	☐	
6.	0	☐	
7.	0	☐	
	0	= Total Cover	
Sapling/Shrub Stratum (Plot size: 15' radius)			
1.	0	☐	
2.	0	☐	
3.	0	☐	
4.	0	☐	
5.	0	☐	
6.	0	☐	
7.	0	☐	
	0	= Total Cover	
Herb Stratum (Plot size: 5' radius)			
1. *Typha angustifolia*	95	☑	OBL
2. *Eupatorium perfoliatum*	10	☐	FACW
3.	0	☐	
4.	0	☐	
5.	0	☐	
6.	0	☐	
7.	0	☐	
8.	0	☐	
9.	0	☐	
10.	0	☐	
11.	0	☐	
12.	0	☐	
	105	= Total Cover	
Woody Vine Stratum (Plot size: 30' radius)			
1.	0	☐	
2.	0	☐	
3.	0	☐	
4.	0	☐	
	0	= Total Cover	

Dominance Test worksheet:

Number of Dominant Species That are OBL, FACW, or FAC:	1	(A)
Total Number of Dominant Species Across All Strata:	1	(B)
Percent of dominant Species That Are OBL, FACW, or FAC:	100.0%	(A/B)

Prevalence Index worksheet:

Total % Cover of:		Multiply by:		
OBL species	95	x 1 =	95	
FACW species	10	x 2 =	20	
FAC species	0	x 3 =	0	
FACU species	0	x 4 =	0	
UPL species	0	x 5 =	0	
Column Totals:	105	(A)	115	(B)

Prevalence Index = B/A = 1.095

Hydrophytic Vegetation Indicators:

- ☑ **Rapid Test for Hydrophytic Vegetation**
- ☑ **Dominance Test is > 50%**
- ☑ **Prevalence Index is ≤3.0** [1]
- ☐ **Morphological Adaptations** [1] **(Provide supporting data in Remarks or on a separate sheet)**
- ☐ **Problematic Hydrophytic Vegetation** [1] **(Explain)**

[1] **Indicators of hydric soil and wetland hydrology must be present, unless disturbed or problematic.**

Definitions of Vegetation Strata:

Tree - Woody plants, 3 in. (7.6 cm) or more in diameter at breast height (DBH), regardless of height.

Sapling/shrub - Woody plants less than 3 in. DBH and greater than 3.28 ft (1m) tall..

Herb - All herbaceous (non-woody) plants, regardless of size, and woody plants less than 3.28 ft tall.

Woody vine - All woody vines greater than 3.28 ft in height.

Hydrophytic Vegetation Present? Yes ◉ No ○

Remarks: (Include photo numbers here or on a separate sheet.)

See Appendix D of the Wetland Delineation and Stream Assessment Report for representative photographs of the habitat and soil profile.

*Indicator suffix = National status or professional decision assigned because Regional status not defined by FWS.

Soil

Sampling Point: Wetland MCI-18

Profile Description: (Describe to the depth needed to document the indicator or confirm the absence of indicators.)

Depth (inches)	Matrix Color (moist)		%	Redox Features Color (moist)		%	Type [1]	Loc[2]	Texture	Remarks
0-3	10YR	2/2	100						Silty Loam	
3-16	10YR	4/1	95	10YR	4/6	5	C	M	Silty Clay Loam	

[1] Type: C=Concentration. D=Depletion. RM=Reduced Matrix, CS=Covered or Coated Sand Grains [2]Location: PL=Pore Lining. M=Matrix

Hydric Soil Indicators:

- ☐ Histosol (A1)
- ☐ Histic Epipedon (A2)
- ☐ Black Histic (A3)
- ☐ Hydrogen Sulfide (A4)
- ☐ Stratified Layers (A5)
- ☐ Depleted Below Dark Surface (A11)
- ☐ Thick Dark Surface (A12)
- ☐ Sandy Muck Mineral (S1)
- ☐ Sandy Gleyed Matrix (S4)
- ☐ Sandy Redox (S5)
- ☐ Stripped Matrix (S6)
- ☐ Dark Surface (S7) (LRR R, MLRA 149B)
- ☐ Polyvalue Below Surface (S8) (LRR R, MLRA 149B)
- ☐ Thin Dark Surface (S9) (LRR R, MLRA 149B)
- ☐ Loamy Mucky Mineral (F1) LRR K, L)
- ☐ Loamy Gleyed Matrix (F2)
- ☑ Depleted Matrix (F3)
- ☐ Redox Dark Surface (F6)
- ☐ Depleted Dark Surface (F7)
- ☐ Redox Depressions (F8)

Indicators for Problematic Hydric Soils : [3]

- ☐ 2 cm Muck (A10) (LRR K, L, MLRA 149B)
- ☐ Coast Prairie Redox (A16) (LRR K, L, R)
- ☐ 5 cm Mucky Peat or Peat (S3) (LRR K, L, R)
- ☐ Dark Surface (S7) (LRR K, L, M)
- ☐ Polyvalue Below Surface (S8) (LRR K, L)
- ☐ Thin Dark Surface (S9) (LRR K, L)
- ☐ Iron-Manganese Masses (F12) (LRR K, L, R)
- ☐ Piedmont Floodplain Soils (F19) (MLRA 149B)
- ☐ Mesic Spodic (TA6) (MLRA 144A, 145, 149B)
- ☐ Red Parent Material (F21)
- ☐ Very Shallow Dark Surface (TF12)
- ☐ Other (Explain in Remarks)

[3]Indicators of hydrophytic vegetation and wetland hydrology must be present, unless disturbed or problematic.

Restrictive Layer (if observed):

Type: _____

Depth (inches): _____

Hydric Soil Present? Yes ◉ No ○

Remarks:

Due to the presence of hydrology, hydrophytic vegetation, and hydric soils, the area was identified as meeting the federal definition of a wetland.

WETLAND DETERMINATION DATA FORM - Northcentral and Northeast Region

Project/Site: Magellan Interconnect Project **City/County:** Trumbull **Sampling Date:** 12-Jun-20

Applicant/Owner: FirstEnergy **State:** OH **Sampling Point:** **Wetland MCI-19**

Investigator(s): B.Miller **Section, Township, Range: S.** **T.** 3N **R.** 4W

Landform (hillslope, terrace, etc.): Flat **Local relief (concave, convex, none):** concave **Slope:** 2.0 % / 1.1 °

Subregion (LRR or MLRA): LRR R **Lat.:** 41.176799 **Long.:** -80.829448 **Datum:** NAD 83

Soil Map Unit Name: RsB - Rittman silt loam, 2 to 6 percent slopes **NWI classification:** PEM1C

Are climatic/hydrologic conditions on the site typical for this time of year? Yes ◉ No ○ **(If no, explain in Remarks.)**

Are Vegetation ☐ **, Soil** ☑ **, or Hydrology** ☑ **significantly disturbed?** **Are "Normal Circumstances" present?** Yes ◉ No ○

Are Vegetation ☐ **, Soil** ☐ **, or Hydrology** ☐ **naturally problematic?** **(If needed, explain any answers in Remarks.)**

Summary of Findings - Attach site map showing sampling point locations, transects, important features, etc.

Hydrophytic Vegetation Present? Yes ◉ No ○

Hydric Soil Present? Yes ◉ No ○

Wetland Hydrology Present? Yes ◉ No ○

Is the Sampled Area within a Wetland? Yes ◉ No ○

Remarks: (Explain alternative procedures here or in a separate report.)

A PEM wetland located along the edge of an active soybean field that continues outside of the survey area to the north and along the edge of Highland Ave. The boundary of the PEM wetland was identified within a concave/bowl that was dominated by Phalaris arundinacea and Typha angustifolia that also displayed surface water. The field verification number for this sample point is W-BJM-2020-06-12-001 (PEM).

Hydrology

Wetland Hydrology Indicators:

Primary Indicators (minimum of one required; check all that apply)

- ☐ Surface Water (A1)
- ☐ High Water Table (A2)
- ☐ Saturation (A3)
- ☐ Water Marks (B1)
- ☐ Sediment Deposits (B2)
- ☐ Drift deposits (B3)
- ☐ Algal Mat or Crust (B4)
- ☐ Iron Deposits (B5)
- ☑ Inundation Visible on Aerial Imagery (B7)
- ☐ Sparsely Vegetated Concave Surface (B8)
- ☐ Water-Stained Leaves (B9)
- ☐ Aquatic Fauna (B13)
- ☐ Marl Deposits (B15)
- ☐ Hydrogen Sulfide Odor (C1)
- ☐ Oxidized Rhizospheres along Living Roots (C3)
- ☐ Presence of Reduced Iron (C4)
- ☐ Recent Iron Reduction in Tilled Soils (C6)
- ☐ Thin Muck Surface (C7)
- ☐ Other (Explain in Remarks)

Secondary Indicators (minimum of 2 required)

- ☐ Surface Soil Cracks (B6)
- ☐ Drainage Patterns (B10)
- ☐ Moss Trim Lines (B16)
- ☐ Dry Season Water Table (C2)
- ☐ Crayfish Burrows (C8)
- ☑ Saturation Visible on Aerial Imagery (C9)
- ☐ Stunted or Stressed Plants (D1)
- ☐ Geomorphic Position (D2)
- ☐ Shallow Aquitard (D3)
- ☐ Microtopographic Relief (D4)
- ☑ FAC-neutral Test (D5)

Field Observations:

Surface Water Present? Yes ○ No ◉ Depth (inches): _____

Water Table Present? Yes ○ No ◉ Depth (inches): _____

Saturation Present? (includes capillary fringe) Yes ○ No ◉ Depth (inches): _____

Wetland Hydrology Present? Yes ◉ No ○

Describe Recorded Data (stream gauge, monitoring well, aerial photos, previous inspections), if available:

N/A

Remarks:

Source of hydrology was identified as precipitation and stormwater runoff from the abutting agricutural field. A presence of surface water was observed within the interior component of the wetland complex.

VEGETATION - Use scientific names of plants

Sampling Point: Wetland MCI-19

Tree Stratum (Plot size: 30' radius)	Absolute % Cover	Dominant Species?	Indicator Status
1.	0	☐	
2.	0	☐	
3.	0	☐	
4.	0	☐	
5.	0	☐	
6.	0	☐	
7.	0	☐	
	0	= Total Cover	

Sapling/Shrub Stratum (Plot size: 15' radius)			
1.	0	☐	
2.	0	☐	
3.	0	☐	
4.	0	☐	
5.	0	☐	
6.	0	☐	
7.	0	☐	
	0	= Total Cover	

Herb Stratum (Plot size: 5' radius)			
1. *Typha angustifolia*	75	☑	OBL
2. *Phalaris arundinacea*	35	☑	FACW
3.	0	☐	
4.	0	☐	
5.	0	☐	
6.	0	☐	
7.	0	☐	
8.	0	☐	
9.	0	☐	
10.	0	☐	
11.	0	☐	
12.	0	☐	
	110	= Total Cover	

Woody Vine Stratum (Plot size: 30' radius)			
1.	0	☐	
2.	0	☐	
3.	0	☐	
4.	0	☐	
	0	= Total Cover	

Dominance Test worksheet:

Number of Dominant Species That are OBL, FACW, or FAC:	2	(A)
Total Number of Dominant Species Across All Strata:	2	(B)
Percent of dominant Species That Are OBL, FACW, or FAC:	100.0%	(A/B)

Prevalence Index worksheet:

Total % Cover of:		Multiply by:	
OBL species	75	x 1 =	75
FACW species	35	x 2 =	70
FAC species	0	x 3 =	0
FACU species	0	x 4 =	0
UPL species	0	x 5 =	0
Column Totals:	110 (A)		145 (B)

Prevalence Index = B/A = 1.318

Hydrophytic Vegetation Indicators:

- ☑ **Rapid Test for Hydrophytic Vegetation**
- ☑ **Dominance Test is > 50%**
- ☑ **Prevalence Index is ≤3.0** [1]
- ☐ **Morphological Adaptations** [1] **(Provide supporting data in Remarks or on a separate sheet)**
- ☐ **Problematic Hydrophytic Vegetation** [1] **(Explain)**

[1] **Indicators of hydric soil and wetland hydrology must be present, unless disturbed or problematic.**

Definitions of Vegetation Strata:

Tree - Woody plants, 3 in. (7.6 cm) or more in diameter at breast height (DBH), regardless of height.

Sapling/shrub - Woody plants less than 3 in. DBH and greater than 3.28 ft (1m) tall..

Herb - All herbaceous (non-woody) plants, regardless of size, and woody plants less than 3.28 ft tall.

Woody vine - All woody vines greater than 3.28 ft in height.

Hydrophytic Vegetation Present? Yes ◉ No ○

Remarks: (Include photo numbers here or on a separate sheet.)

See Appendix D of the Wetland Delineation and Stream Assessment Report for representative photographs of the habitat and soil profile.

*Indicator suffix = National status or professional decision assigned because Regional status not defined by FWS.

Soil

Sampling Point: Wetland MCI-19

Profile Description: (Describe to the depth needed to document the indicator or confirm the absence of indicators.)

Depth (inches)	Matrix Color (moist)		%	Redox Features Color (moist)		%	Type [1]	Loc[2]	Texture	Remarks
0-18	10YR	4/1	95	10YR	4/6	5	C	M	Silty Loam	

[1] Type: C=Concentration. D=Depletion. RM=Reduced Matrix, CS=Covered or Coated Sand Grains [2]Location: PL=Pore Lining. M=Matrix

Hydric Soil Indicators:

- ☐ Histosol (A1)
- ☐ Histic Epipedon (A2)
- ☐ Black Histic (A3)
- ☐ Hydrogen Sulfide (A4)
- ☐ Stratified Layers (A5)
- ☐ Depleted Below Dark Surface (A11)
- ☐ Thick Dark Surface (A12)
- ☐ Sandy Muck Mineral (S1)
- ☐ Sandy Gleyed Matrix (S4)
- ☐ Sandy Redox (S5)
- ☐ Stripped Matrix (S6)
- ☐ Dark Surface (S7) (LRR R, MLRA 149B)
- ☐ Polyvalue Below Surface (S8) (LRR R, MLRA 149B)
- ☐ Thin Dark Surface (S9) (LRR R, MLRA 149B)
- ☐ Loamy Mucky Mineral (F1) LRR K, L)
- ☐ Loamy Gleyed Matrix (F2)
- ☑ Depleted Matrix (F3)
- ☐ Redox Dark Surface (F6)
- ☐ Depleted Dark Surface (F7)
- ☐ Redox Depressions (F8)

Indicators for Problematic Hydric Soils : [3]

- ☐ 2 cm Muck (A10) (LRR K, L, MLRA 149B)
- ☐ Coast Prairie Redox (A16) (LRR K, L, R)
- ☐ 5 cm Mucky Peat or Peat (S3) (LRR K, L, R)
- ☐ Dark Surface (S7) (LRR K, L, M)
- ☐ Polyvalue Below Surface (S8) (LRR K, L)
- ☐ Thin Dark Surface (S9) (LRR K, L)
- ☐ Iron-Manganese Masses (F12) (LRR K, L, R)
- ☐ Piedmont Floodplain Soils (F19) (MLRA 149B)
- ☐ Mesic Spodic (TA6) (MLRA 144A, 145, 149B)
- ☐ Red Parent Material (F21)
- ☐ Very Shallow Dark Surface (TF12)
- ☐ Other (Explain in Remarks)

[3]Indicators of hydrophytic vegetation and wetland hydrology must be present, unless disturbed or problematic.

Restrictive Layer (if observed):

Type: _____

Depth (inches): _____

Hydric Soil Present? Yes ◉ No ○

Remarks:

Due to the presence of hydrology, hydrophytic vegetation, and hydric soils, the area was identified as meeting the federal definition of a wetland.

WETLAND DETERMINATION DATA FORM - Northcentral and Northeast Region

Project/Site: Magellan Interconnect Project **City/County:** Trumbull **Sampling Date:** 12-Jun-20

Applicant/Owner: FirstEnergy **State:** OH **Sampling Point:** **Wetland MCI-19 UPL**

Investigator(s): B.Miller **Section, Township, Range: S.** **T.** 3N **R.** 4W

Landform (hillslope, terrace, etc.): Hillside **Local relief (concave, convex, none):** convex **Slope:** 2.0 % / 1.1 °

Subregion (LRR or MLRA): LRR R **Lat.:** 41.17668659 **Long.:** -80.82944026 **Datum:** NAD 83

Soil Map Unit Name: RsB - Rittman silt loam, 2 to 6 percent slopes **NWI classification:** N/A

Are climatic/hydrologic conditions on the site typical for this time of year? Yes ◉ No ○ **(If no, explain in Remarks.)**

Are Vegetation ☐ **, Soil** ☑ **, or Hydrology** ☐ **significantly disturbed?** **Are "Normal Circumstances" present?** Yes ◉ No ○

Are Vegetation ☐ **, Soil** ☐ **, or Hydrology** ☐ **naturally problematic?** **(If needed, explain any answers in Remarks.)**

Summary of Findings - Attach site map showing sampling point locations, transects, important features, etc.

Hydrophytic Vegetation Present?	Yes ○ No ◉	**Is the Sampled Area within a Wetland?**	Yes ○ No ◉
Hydric Soil Present?	Yes ◉ No ○		
Wetland Hydrology Present?	Yes ○ No ◉		

Remarks: (Explain alternative procedures here or in a separate report.)

A upland reference point located on a upslope of Wetland MCI-19 along the edge of Highland Ave. and an active agricultural field. The field identification id for the sample point was identified as W-BJM-2020-06-12-001 UPL.

Hydrology

Wetland Hydrology Indicators:

Primary Indicators (minimum of one required; check all that apply)

- ☐ Surface Water (A1)
- ☐ High Water Table (A2)
- ☐ Saturation (A3)
- ☐ Water Marks (B1)
- ☐ Sediment Deposits (B2)
- ☐ Drift deposits (B3)
- ☐ Algal Mat or Crust (B4)
- ☐ Iron Deposits (B5)
- ☐ Inundation Visible on Aerial Imagery (B7)
- ☐ Sparsely Vegetated Concave Surface (B8)
- ☐ Water-Stained Leaves (B9)
- ☐ Aquatic Fauna (B13)
- ☐ Marl Deposits (B15)
- ☐ Hydrogen Sulfide Odor (C1)
- ☐ Oxidized Rhizospheres along Living Roots (C3)
- ☐ Presence of Reduced Iron (C4)
- ☐ Recent Iron Reduction in Tilled Soils (C6)
- ☐ Thin Muck Surface (C7)
- ☐ Other (Explain in Remarks)

Secondary Indicators (minimum of 2 required)

- ☐ Surface Soil Cracks (B6)
- ☐ Drainage Patterns (B10)
- ☐ Moss Trim Lines (B16)
- ☐ Dry Season Water Table (C2)
- ☐ Crayfish Burrows (C8)
- ☐ Saturation Visible on Aerial Imagery (C9)
- ☐ Stunted or Stressed Plants (D1)
- ☐ Geomorphic Position (D2)
- ☐ Shallow Aquitard (D3)
- ☐ Microtopographic Relief (D4)
- ☐ FAC-neutral Test (D5)

Field Observations:

Surface Water Present?	Yes ○ No ◉	Depth (inches):	
Water Table Present?	Yes ○ No ◉	Depth (inches):	
Saturation Present? (includes capillary fringe)	Yes ○ No ◉	Depth (inches):	

Wetland Hydrology Present? Yes ○ No ◉

Describe Recorded Data (stream gauge, monitoring well, aerial photos, previous inspections), if available:

N/A

Remarks:

No primary and/or secondary wetland hydrology indicators were observed.

VEGETATION - Use scientific names of plants

Sampling Point: Wetland MCI-19 UPL

Tree Stratum (Plot size: 30' radius)	Absolute % Cover	Dominant Species?	Indicator Status
1.	0	☐	
2.	0	☐	
3.	0	☐	
4.	0	☐	
5.	0	☐	
6.	0	☐	
7.	0	☐	
	0	= Total Cover	

Sapling/Shrub Stratum (Plot size: 15' radius)			
1.	0	☐	
2.	0	☐	
3.	0	☐	
4.	0	☐	
5.	0	☐	
6.	0	☐	
7.	0	☐	
	0	= Total Cover	

Herb Stratum (Plot size: 5' radius)			
1. *Trifolium pratense*	30	☑	FACU
2. *Trifolium repens*	25	☑	FACU
3. *Lolium perenne*	15	☐	FACU
4. *Plantago lanceolata*	10	☐	FACU
5. *Solidago canadensis*	10	☐	FACU
6. *Dipsacus fullonum*	5	☐	FACU
7. *Bromus inermis*	5	☐	UPL
8.	0	☐	
9.	0	☐	
10.	0	☐	
11.	0	☐	
12.	0	☐	
	100	= Total Cover	

Woody Vine Stratum (Plot size: 30' radius)			
1.	0	☐	
2.	0	☐	
3.	0	☐	
4.	0	☐	
	0	= Total Cover	

Dominance Test worksheet:

Number of Dominant Species That are OBL, FACW, or FAC:	0	(A)
Total Number of Dominant Species Across All Strata:	2	(B)
Percent of dominant Species That Are OBL, FACW, or FAC:	0.0%	(A/B)

Prevalence Index worksheet:

Total % Cover of:		Multiply by:		
OBL species	0	x 1 =	0	
FACW species	0	x 2 =	0	
FAC species	0	x 3 =	0	
FACU species	95	x 4 =	380	
UPL species	5	x 5 =	25	
Column Totals:	100	(A)	405	(B)

Prevalence Index = B/A = 4.050

Hydrophytic Vegetation Indicators:

- ☐ **Rapid Test for Hydrophytic Vegetation**
- ☐ **Dominance Test is > 50%**
- ☐ **Prevalence Index is ≤3.0** [1]
- ☐ **Morphological Adaptations** [1] **(Provide supporting data in Remarks or on a separate sheet)**
- ☐ **Problematic Hydrophytic Vegetation** [1] **(Explain)**

[1] **Indicators of hydric soil and wetland hydrology must be present, unless disturbed or problematic.**

Definitions of Vegetation Strata:

Tree - Woody plants, 3 in. (7.6 cm) or more in diameter at breast height (DBH), regardless of height.

Sapling/shrub - Woody plants less than 3 in. DBH and greater than 3.28 ft (1m) tall..

Herb - All herbaceous (non-woody) plants, regardless of size, and woody plants less than 3.28 ft tall.

Woody vine - All woody vines greater than 3.28 ft in height.

Hydrophytic Vegetation Present? Yes ○ No ◉

Remarks: (Include photo numbers here or on a separate sheet.)

A dominance of hydrophytic vegetation was not observed.

*Indicator suffix = National status or professional decision assigned because Regional status not defined by FWS.

Soil

Sampling Point: Wetland MCI-19 UPL

Profile Description: (Describe to the depth needed to document the indicator or confirm the absence of indicators.)

Depth (inches)	Matrix Color (moist)		Matrix %	Redox Features Color (moist)	Redox Features %	Redox Features Type [1]	Redox Features Loc[2]	Texture	Remarks
0-14	10YR	5/4	40					Silty Loam	Mixed Soils
	10YR	4/1	30						
	10YR	4/6	20						
	10YR	5/2	100						

[1] Type: C=Concentration. D=Depletion. RM=Reduced Matrix, CS=Covered or Coated Sand Grains [2]Location: PL=Pore Lining. M=Matrix

Hydric Soil Indicators:

- ☐ Histosol (A1)
- ☐ Histic Epipedon (A2)
- ☐ Black Histic (A3)
- ☐ Hydrogen Sulfide (A4)
- ☐ Stratified Layers (A5)
- ☐ Depleted Below Dark Surface (A11)
- ☐ Thick Dark Surface (A12)
- ☐ Sandy Muck Mineral (S1)
- ☐ Sandy Gleyed Matrix (S4)
- ☐ Sandy Redox (S5)
- ☐ Stripped Matrix (S6)
- ☐ Dark Surface (S7) (LRR R, MLRA 149B)
- ☐ Polyvalue Below Surface (S8) (LRR R, MLRA 149B)
- ☐ Thin Dark Surface (S9) (LRR R, MLRA 149B)
- ☐ Loamy Mucky Mineral (F1) LRR K, L)
- ☐ Loamy Gleyed Matrix (F2)
- ☑ Depleted Matrix (F3)
- ☐ Redox Dark Surface (F6)
- ☐ Depleted Dark Surface (F7)
- ☐ Redox Depressions (F8)

Indicators for Problematic Hydric Soils : [3]

- ☐ 2 cm Muck (A10) (LRR K, L, MLRA 149B)
- ☐ Coast Prairie Redox (A16) (LRR K, L, R)
- ☐ 5 cm Mucky Peat or Peat (S3) (LRR K, L, R)
- ☐ Dark Surface (S7) (LRR K, L, M)
- ☐ Polyvalue Below Surface (S8) (LRR K, L)
- ☐ Thin Dark Surface (S9) (LRR K, L)
- ☐ Iron-Manganese Masses (F12) (LRR K, L, R)
- ☐ Piedmont Floodplain Soils (F19) (MLRA 149B)
- ☐ Mesic Spodic (TA6) (MLRA 144A, 145, 149B)
- ☐ Red Parent Material (F21)
- ☐ Very Shallow Dark Surface (TF12)
- ☐ Other (Explain in Remarks)

[3]Indicators of hydrophytic vegetation and wetland hydrology must be present, unless disturbed or problematic.

Restrictive Layer (if observed):

Type: _____

Depth (inches): _____

Hydric Soil Present? Yes ◉ No ○

Remarks:

As a precautionary measure, the soil profile was determined to meet a F3-Depleted matrix due to the presence of disturbance (i.e mixed soils) that contained both depletions and concentrations. However, the area does not meet the federal definition of a wetland due to the lack of hydrology and hydrophytic vegetation.

WETLAND DETERMINATION DATA FORM - Northcentral and Northeast Region

Project/Site: Magellan Interconnect Project **City/County:** Trumbull **Sampling Date:** 12-Jun-20

Applicant/Owner: FirstEnergy **State:** OH **Sampling Point:** **Wetland MCI-20**

Investigator(s): B.Miller **Section, Township, Range: S.** **T.** 3N **R.** 4W

Landform (hillslope, terrace, etc.): Flat **Local relief (concave, convex, none):** concave **Slope:** 2.0 % / 1.1 °

Subregion (LRR or MLRA): LRR R **Lat.:** 41.177263 **Long.:** -80.829203 **Datum:** NAD 83

Soil Map Unit Name: RsB - Rittman silt loam, 2 to 6 percent slopes **NWI classification:** N/A

Are climatic/hydrologic conditions on the site typical for this time of year? Yes ◉ No ○ **(If no, explain in Remarks.)**

Are Vegetation ☐ **, Soil** ☐ **, or Hydrology** ☐ **significantly disturbed?** **Are "Normal Circumstances" present?** Yes ◉ No ○

Are Vegetation ☐ **, Soil** ☐ **, or Hydrology** ☐ **naturally problematic?** **(If needed, explain any answers in Remarks.)**

Summary of Findings - Attach site map showing sampling point locations, transects, important features, etc.

Hydrophytic Vegetation Present? Yes ◉ No ○		
Hydric Soil Present? Yes ◉ No ○	**Is the Sampled Area within a Wetland?** Yes ◉ No ○	
Wetland Hydrology Present? Yes ◉ No ○		

Remarks: (Explain alternative procedures here or in a separate report.)

A PEM wetland located along a swale along the edge of Highland Avenue that continues outside of the survey area to the north. The boundary of the PEM wetland was confined to the swale area and was dominated by Phalaris arundinacea and Typha angustifolia. The field verification number for this sample point is W-BJM-2020-06-12-004 (PEM).

Hydrology

Wetland Hydrology Indicators:

Primary Indicators (minimum of one required; check all that apply)

- ☐ Surface Water (A1)
- ☐ High Water Table (A2)
- ☐ Saturation (A3)
- ☐ Water Marks (B1)
- ☐ Sediment Deposits (B2)
- ☐ Drift deposits (B3)
- ☐ Algal Mat or Crust (B4)
- ☐ Iron Deposits (B5)
- ☐ Inundation Visible on Aerial Imagery (B7)
- ☐ Sparsely Vegetated Concave Surface (B8)
- ☐ Water-Stained Leaves (B9)
- ☐ Aquatic Fauna (B13)
- ☐ Marl Deposits (B15)
- ☐ Hydrogen Sulfide Odor (C1)
- ☑ Oxidized Rhizospheres along Living Roots (C3)
- ☐ Presence of Reduced Iron (C4)
- ☐ Recent Iron Reduction in Tilled Soils (C6)
- ☐ Thin Muck Surface (C7)
- ☐ Other (Explain in Remarks)

Secondary Indicators (minimum of 2 required)

- ☐ Surface Soil Cracks (B6)
- ☐ Drainage Patterns (B10)
- ☐ Moss Trim Lines (B16)
- ☐ Dry Season Water Table (C2)
- ☐ Crayfish Burrows (C8)
- ☐ Saturation Visible on Aerial Imagery (C9)
- ☐ Stunted or Stressed Plants (D1)
- ☐ Geomorphic Position (D2)
- ☐ Shallow Aquitard (D3)
- ☐ Microtopographic Relief (D4)
- ☑ FAC-neutral Test (D5)

Field Observations:

Surface Water Present?	Yes ○ No ◉	Depth (inches):	
Water Table Present?	Yes ○ No ◉	Depth (inches):	**Wetland Hydrology Present?** Yes ◉ No ○
Saturation Present? (includes capillary fringe)	Yes ○ No ◉	Depth (inches):	

Describe Recorded Data (stream gauge, monitoring well, aerial photos, previous inspections), if available:

N/A

Remarks:

Source of hydrology was identified as precipitation and stormwater runoff from the abutting agricutural field.

VEGETATION - Use scientific names of plants

Sampling Point: Wetland MCI-20

Tree Stratum (Plot size: 30' radius)	Absolute % Cover	Dominant Species?	Indicator Status
1.	0	☐	
2.	0	☐	
3.	0	☐	
4.	0	☐	
5.	0	☐	
6.	0	☐	
7.	0	☐	
	0	= Total Cover	

Sapling/Shrub Stratum (Plot size: 15' radius)			
1.	0	☐	
2.	0	☐	
3.	0	☐	
4.	0	☐	
5.	0	☐	
6.	0	☐	
7.	0	☐	
	0	= Total Cover	

Herb Stratum (Plot size: 5' radius)			
1. *Phalaris arundinacea*	70	☑	FACW
2. *Typha angustifolia*	30	☑	OBL
3.	0	☐	
4.	0	☐	
5.	0	☐	
6.	0	☐	
7.	0	☐	
8.	0	☐	
9.	0	☐	
10.	0	☐	
11.	0	☐	
12.	0	☐	
	100	= Total Cover	

Woody Vine Stratum (Plot size: 30' radius)			
1.	0	☐	
2.	0	☐	
3.	0	☐	
4.	0	☐	
	0	= Total Cover	

Dominance Test worksheet:

Number of Dominant Species That are OBL, FACW, or FAC:	2	(A)
Total Number of Dominant Species Across All Strata:	2	(B)
Percent of dominant Species That Are OBL, FACW, or FAC:	100.0%	(A/B)

Prevalence Index worksheet:

Total % Cover of:		Multiply by:		
OBL species	30	x 1 =	30	
FACW species	70	x 2 =	140	
FAC species	0	x 3 =	0	
FACU species	0	x 4 =	0	
UPL species	0	x 5 =	0	
Column Totals:	100	(A)	170	(B)

Prevalence Index = B/A = 1.700

Hydrophytic Vegetation Indicators:

- ☑ **Rapid Test for Hydrophytic Vegetation**
- ☑ **Dominance Test is > 50%**
- ☑ **Prevalence Index is ≤3.0** [1]
- ☐ **Morphological Adaptations** [1] **(Provide supporting data in Remarks or on a separate sheet)**
- ☐ **Problematic Hydrophytic Vegetation** [1] **(Explain)**

[1] **Indicators of hydric soil and wetland hydrology must be present, unless disturbed or problematic.**

Definitions of Vegetation Strata:

Tree - Woody plants, 3 in. (7.6 cm) or more in diameter at breast height (DBH), regardless of height.

Sapling/shrub - Woody plants less than 3 in. DBH and greater than 3.28 ft (1m) tall..

Herb - All herbaceous (non-woody) plants, regardless of size, and woody plants less than 3.28 ft tall.

Woody vine - All woody vines greater than 3.28 ft in height.

Hydrophytic Vegetation Present? Yes ◉ No ○

Remarks: (Include photo numbers here or on a separate sheet.)

See Appendix D of the Wetland Delineation and Stream Assessment Report for representative photographs of the habitat and soil profile.

*Indicator suffix = National status or professional decision assigned because Regional status not defined by FWS.

Soil

Sampling Point: Wetland MCI-20

Profile Description: (Describe to the depth needed to document the indicator or confirm the absence of indicators.)

Depth (inches)	Matrix Color (moist)		Matrix %	Redox Features Color (moist)		Redox Features %	Type [1]	Loc[2]	Texture	Remarks
0-5	10YR	4/1	95	10YR	4/6	5	C	PL	Silty Loam	
5-18	10YR	4/1	90	10YR	5/4	10	C	M	Silty Clay Loam	

[1] Type: C=Concentration. D=Depletion. RM=Reduced Matrix, CS=Covered or Coated Sand Grains [2]Location: PL=Pore Lining. M=Matrix

Hydric Soil Indicators:

- ☐ Histosol (A1)
- ☐ Histic Epipedon (A2)
- ☐ Black Histic (A3)
- ☐ Hydrogen Sulfide (A4)
- ☐ Stratified Layers (A5)
- ☐ Depleted Below Dark Surface (A11)
- ☐ Thick Dark Surface (A12)
- ☐ Sandy Muck Mineral (S1)
- ☐ Sandy Gleyed Matrix (S4)
- ☐ Sandy Redox (S5)
- ☐ Stripped Matrix (S6)
- ☐ Dark Surface (S7) (LRR R, MLRA 149B)
- ☐ Polyvalue Below Surface (S8) (LRR R, MLRA 149B)
- ☐ Thin Dark Surface (S9) (LRR R, MLRA 149B)
- ☐ Loamy Mucky Mineral (F1) LRR K, L)
- ☐ Loamy Gleyed Matrix (F2)
- ☑ Depleted Matrix (F3)
- ☐ Redox Dark Surface (F6)
- ☐ Depleted Dark Surface (F7)
- ☐ Redox Depressions (F8)

Indicators for Problematic Hydric Soils : [3]

- ☐ 2 cm Muck (A10) (LRR K, L, MLRA 149B)
- ☐ Coast Prairie Redox (A16) (LRR K, L, R)
- ☐ 5 cm Mucky Peat or Peat (S3) (LRR K, L, R)
- ☐ Dark Surface (S7) (LRR K, L, M)
- ☐ Polyvalue Below Surface (S8) (LRR K, L)
- ☐ Thin Dark Surface (S9) (LRR K, L)
- ☐ Iron-Manganese Masses (F12) (LRR K, L, R)
- ☐ Piedmont Floodplain Soils (F19) (MLRA 149B)
- ☐ Mesic Spodic (TA6) (MLRA 144A, 145, 149B)
- ☐ Red Parent Material (F21)
- ☐ Very Shallow Dark Surface (TF12)
- ☐ Other (Explain in Remarks)

[3]Indicators of hydrophytic vegetation and wetland hydrology must be present, unless disturbed or problematic.

Restrictive Layer (if observed):

Type: _____

Depth (inches): _____

Hydric Soil Present? Yes ◉ No ○

Remarks:

Due to the presence of hydrology, hydrophytic vegetation, and hydric soils, the area was identified as meeting the federal definition of a wetland.

WETLAND DETERMINATION DATA FORM - Northcentral and Northeast Region

Project/Site: Magellan Interconnect Project **City/County:** Trumbull **Sampling Date:** 12-Jun-20

Applicant/Owner: FirstEnergy **State:** OH **Sampling Point:** **Wetland MCI-20 UPL**

Investigator(s): B.Miller **Section, Township, Range: S.** **T.** 3N **R.** 4W

Landform (hillslope, terrace, etc.): Hillside **Local relief (concave, convex, none):** convex **Slope:** 2.0 % / 1.1 °

Subregion (LRR or MLRA): LRR R **Lat.:** 41.1768493 **Long.:** -80.82925996 **Datum:** NAD 83

Soil Map Unit Name: RsB - Rittman silt loam, 2 to 6 percent slopes **NWI classification:** N/A

Are climatic/hydrologic conditions on the site typical for this time of year? Yes ◉ No ○ **(If no, explain in Remarks.)**

Are Vegetation ☐ **, Soil** ☐ **, or Hydrology** ☐ **significantly disturbed?** **Are "Normal Circumstances" present?** Yes ◉ No ○

Are Vegetation ☐ **, Soil** ☐ **, or Hydrology** ☐ **naturally problematic?** **(If needed, explain any answers in Remarks.)**

Summary of Findings - Attach site map showing sampling point locations, transects, important features, etc.

Hydrophytic Vegetation Present?	Yes ○ No ◉	**Is the Sampled Area within a Wetland?** Yes ○ No ◉
Hydric Soil Present?	Yes ○ No ◉	
Wetland Hydrology Present?	Yes ○ No ◉	

Remarks: (Explain alternative procedures here or in a separate report.)

A upland reference point located upslope of Wetland MCI-20 and along the edge of Highland Ave. and an active agricultural field. The field identification id for the sample point was identified as W-BJM-2020-06-12-004 UPL.

Hydrology

Wetland Hydrology Indicators:

Primary Indicators (minimum of one required; check all that apply)

- ☐ Surface Water (A1)
- ☐ High Water Table (A2)
- ☐ Saturation (A3)
- ☐ Water Marks (B1)
- ☐ Sediment Deposits (B2)
- ☐ Drift deposits (B3)
- ☐ Algal Mat or Crust (B4)
- ☐ Iron Deposits (B5)
- ☐ Inundation Visible on Aerial Imagery (B7)
- ☐ Sparsely Vegetated Concave Surface (B8)
- ☐ Water-Stained Leaves (B9)
- ☐ Aquatic Fauna (B13)
- ☐ Marl Deposits (B15)
- ☐ Hydrogen Sulfide Odor (C1)
- ☐ Oxidized Rhizospheres along Living Roots (C3)
- ☐ Presence of Reduced Iron (C4)
- ☐ Recent Iron Reduction in Tilled Soils (C6)
- ☐ Thin Muck Surface (C7)
- ☐ Other (Explain in Remarks)

Secondary Indicators (minimum of 2 required)

- ☐ Surface Soil Cracks (B6)
- ☐ Drainage Patterns (B10)
- ☐ Moss Trim Lines (B16)
- ☐ Dry Season Water Table (C2)
- ☐ Crayfish Burrows (C8)
- ☐ Saturation Visible on Aerial Imagery (C9)
- ☐ Stunted or Stressed Plants (D1)
- ☐ Geomorphic Position (D2)
- ☐ Shallow Aquitard (D3)
- ☐ Microtopographic Relief (D4)
- ☐ FAC-neutral Test (D5)

Field Observations:

Surface Water Present?	Yes ○ No ◉	Depth (inches):	
Water Table Present?	Yes ○ No ◉	Depth (inches):	**Wetland Hydrology Present?** Yes ○ No ◉
Saturation Present? (includes capillary fringe)	Yes ○ No ◉	Depth (inches):	

Describe Recorded Data (stream gauge, monitoring well, aerial photos, previous inspections), if available:

N/A

Remarks:

No primary and/or secondary wetland hydrology indicators were observed.

VEGETATION - Use scientific names of plants

Sampling Point: Wetland MCI-20 UPL

Tree Stratum (Plot size: 30' radius)	Absolute % Cover	Dominant Species?	Indicator Status
1.	0	☐	
2.	0	☐	
3.	0	☐	
4.	0	☐	
5.	0	☐	
6.	0	☐	
7.	0	☐	
	0	= Total Cover	

Sapling/Shrub Stratum (Plot size: 15' radius)			
1.	0	☐	
2.	0	☐	
3.	0	☐	
4.	0	☐	
5.	0	☐	
6.	0	☐	
7.	0	☐	
	0	= Total Cover	

Herb Stratum (Plot size: 5' radius)			
1. *Solidago canadensis*	75	☑	FACU
2. *Phalaris arundinacea*	15	☐	FACW
3. *Holcus lanatus*	5	☐	FACU
4. *Cirsium arvense*	5	☐	FACU
5.	0	☐	
6.	0	☐	
7.	0	☐	
8.	0	☐	
9.	0	☐	
10.	0	☐	
11.	0	☐	
12.	0	☐	
	100	= Total Cover	

Woody Vine Stratum (Plot size: 30' radius)			
1.	0	☐	
2.	0	☐	
3.	0	☐	
4.	0	☐	
	0	= Total Cover	

Dominance Test worksheet:

Number of Dominant Species That are OBL, FACW, or FAC:	0	(A)
Total Number of Dominant Species Across All Strata:	1	(B)
Percent of dominant Species That Are OBL, FACW, or FAC:	0.0%	(A/B)

Prevalence Index worksheet:

Total % Cover of:		Multiply by:		
OBL species	0	x 1 =	0	
FACW species	15	x 2 =	30	
FAC species	0	x 3 =	0	
FACU species	85	x 4 =	340	
UPL species	0	x 5 =	0	
Column Totals:	100	(A)	370	(B)

Prevalence Index = B/A = 3.700

Hydrophytic Vegetation Indicators:

- ☐ **Rapid Test for Hydrophytic Vegetation**
- ☐ **Dominance Test is > 50%**
- ☐ **Prevalence Index is ≤3.0** [1]
- ☐ **Morphological Adaptations** [1] **(Provide supporting data in Remarks or on a separate sheet)**
- ☐ **Problematic Hydrophytic Vegetation** [1] **(Explain)**

[1] **Indicators of hydric soil and wetland hydrology must be present, unless disturbed or problematic.**

Definitions of Vegetation Strata:

Tree - Woody plants, 3 in. (7.6 cm) or more in diameter at breast height (DBH), regardless of height.

Sapling/shrub - Woody plants less than 3 in. DBH and greater than 3.28 ft (1m) tall..

Herb - All herbaceous (non-woody) plants, regardless of size, and woody plants less than 3.28 ft tall.

Woody vine - All woody vines greater than 3.28 ft in height.

Hydrophytic Vegetation Present? Yes ○ No ◉

Remarks: (Include photo numbers here or on a separate sheet.)

A dominance of hydrophytic vegetation was not observed.

*Indicator suffix = National status or professional decision assigned because Regional status not defined by FWS.

Soil

Sampling Point: Wetland MCI-20 UPL

Profile Description: (Describe to the depth needed to document the indicator or confirm the absence of indicators.)

Depth (inches)	Matrix Color (moist)		%	Redox Features Color (moist)		%	Type [1]	Loc[2]	Texture	Remarks
0-4	10YR	4/2	100						Silty Loam	
4-18	10YR	5/4	60	10YR	5/2	30	D	M	Silty Clay Loam	
				10YR	4/1	10	D	M		

[1] Type: C=Concentration. D=Depletion. RM=Reduced Matrix, CS=Covered or Coated Sand Grains [2]Location: PL=Pore Lining. M=Matrix

Hydric Soil Indicators:

- ☐ Histosol (A1)
- ☐ Histic Epipedon (A2)
- ☐ Black Histic (A3)
- ☐ Hydrogen Sulfide (A4)
- ☐ Stratified Layers (A5)
- ☐ Depleted Below Dark Surface (A11)
- ☐ Thick Dark Surface (A12)
- ☐ Sandy Muck Mineral (S1)
- ☐ Sandy Gleyed Matrix (S4)
- ☐ Sandy Redox (S5)
- ☐ Stripped Matrix (S6)
- ☐ Dark Surface (S7) (LRR R, MLRA 149B)
- ☐ Polyvalue Below Surface (S8) (LRR R, MLRA 149B)
- ☐ Thin Dark Surface (S9) (LRR R, MLRA 149B)
- ☐ Loamy Mucky Mineral (F1) LRR K, L)
- ☐ Loamy Gleyed Matrix (F2)
- ☐ Depleted Matrix (F3)
- ☐ Redox Dark Surface (F6)
- ☐ Depleted Dark Surface (F7)
- ☐ Redox Depressions (F8)

Indicators for Problematic Hydric Soils : [3]

- ☐ 2 cm Muck (A10) (LRR K, L, MLRA 149B)
- ☐ Coast Prairie Redox (A16) (LRR K, L, R)
- ☐ 5 cm Mucky Peat or Peat (S3) (LRR K, L, R)
- ☐ Dark Surface (S7) (LRR K, L, M)
- ☐ Polyvalue Below Surface (S8) (LRR K, L)
- ☐ Thin Dark Surface (S9) (LRR K, L)
- ☐ Iron-Manganese Masses (F12) (LRR K, L, R)
- ☐ Piedmont Floodplain Soils (F19) (MLRA 149B)
- ☐ Mesic Spodic (TA6) (MLRA 144A, 145, 149B)
- ☐ Red Parent Material (F21)
- ☐ Very Shallow Dark Surface (TF12)
- ☐ Other (Explain in Remarks)

[3]Indicators of hydrophytic vegetation and wetland hydrology must be present, unless disturbed or problematic.

Restrictive Layer (if observed):

Type: _____

Depth (inches): _____

Hydric Soil Present? Yes ○ No ◉

Remarks:

Due to the lack of hydrology, hydrophytic vegetation, and hydric soils, the area upslope of the Wetland MCI-20 did not meet the characteristics of a wetland.

WETLAND DETERMINATION DATA FORM - Northcentral and Northeast Region

Project/Site: Magellan Interconnect Project **City/County:** Trumbull **Sampling Date:** 12-Jun-20

Applicant/Owner: FirstEnergy **State:** OH **Sampling Point:** **Wetland MCI-21**

Investigator(s): B.Miller **Section, Township, Range: S.** **T.** 3N **R.** 4W

Landform (hillslope, terrace, etc.): Flat **Local relief (concave, convex, none):** concave **Slope:** 2.0 % / 1.1 °

Subregion (LRR or MLRA): LRR R **Lat.:** 41.176295 **Long.:** -80.82826 **Datum:** NAD 83

Soil Map Unit Name: RsB - Rittman silt loam, 2 to 6 percent slopes **NWI classification:** N/A

Are climatic/hydrologic conditions on the site typical for this time of year? Yes ◉ No ○ **(If no, explain in Remarks.)**

Are Vegetation ☐ **, Soil** ☐ **, or Hydrology** ☐ **significantly disturbed?** **Are "Normal Circumstances" present?** Yes ◉ No ○

Are Vegetation ☐ **, Soil** ☐ **, or Hydrology** ☐ **naturally problematic?** **(If needed, explain any answers in Remarks.)**

Summary of Findings - Attach site map showing sampling point locations, transects, important features, etc.

Hydrophytic Vegetation Present? Yes ◉ No ○		
Hydric Soil Present? Yes ◉ No ○	**Is the Sampled Area within a Wetland?** Yes ◉ No ○	
Wetland Hydrology Present? Yes ◉ No ○		

Remarks: (Explain alternative procedures here or in a separate report.)

A small PEM wetland located along the edge of an existing gravel access road into the Highland Substation and borders an active agricultural field. The PEM wetland formed along the concave area between the road and the agricultural field and the boundary was identified due to the dominance of Typha latifolia and Eleocharis obtusa. The field verification number for this sample point is W-BJM-2020-06-12-005 (PEM).

Hydrology

Wetland Hydrology Indicators:

Primary Indicators (minimum of one required; check all that apply)

- ☐ Surface Water (A1)
- ☐ High Water Table (A2)
- ☐ Saturation (A3)
- ☐ Water Marks (B1)
- ☐ Sediment Deposits (B2)
- ☐ Drift deposits (B3)
- ☐ Algal Mat or Crust (B4)
- ☐ Iron Deposits (B5)
- ☐ Inundation Visible on Aerial Imagery (B7)
- ☐ Sparsely Vegetated Concave Surface (B8)
- ☐ Water-Stained Leaves (B9)
- ☐ Aquatic Fauna (B13)
- ☐ Marl Deposits (B15)
- ☐ Hydrogen Sulfide Odor (C1)
- ☑ Oxidized Rhizospheres along Living Roots (C3)
- ☐ Presence of Reduced Iron (C4)
- ☐ Recent Iron Reduction in Tilled Soils (C6)
- ☐ Thin Muck Surface (C7)
- ☐ Other (Explain in Remarks)

Secondary Indicators (minimum of 2 required)

- ☑ Surface Soil Cracks (B6)
- ☐ Drainage Patterns (B10)
- ☐ Moss Trim Lines (B16)
- ☐ Dry Season Water Table (C2)
- ☐ Crayfish Burrows (C8)
- ☐ Saturation Visible on Aerial Imagery (C9)
- ☐ Stunted or Stressed Plants (D1)
- ☐ Geomorphic Position (D2)
- ☐ Shallow Aquitard (D3)
- ☐ Microtopographic Relief (D4)
- ☑ FAC-neutral Test (D5)

Field Observations:

Surface Water Present?	Yes ○ No ◉	Depth (inches):	
Water Table Present?	Yes ○ No ◉	Depth (inches):	**Wetland Hydrology Present?** Yes ◉ No ○
Saturation Present? (includes capillary fringe)	Yes ○ No ◉	Depth (inches):	

Describe Recorded Data (stream gauge, monitoring well, aerial photos, previous inspections), if available:

N/A

Remarks:

Source of hydrology was identified as precipitation and stormwater runoff from the abutting agricutural field.

VEGETATION - Use scientific names of plants

Sampling Point: Wetland MCI-21

Tree Stratum (Plot size: 30' radius)	Absolute % Cover	Dominant Species?	Indicator Status
1.	0	☐	
2.	0	☐	
3.	0	☐	
4.	0	☐	
5.	0	☐	
6.	0	☐	
7.	0	☐	
	0	= Total Cover	

Sapling/Shrub Stratum (Plot size: 15' radius)			
1.	0	☐	
2.	0	☐	
3.	0	☐	
4.	0	☐	
5.	0	☐	
6.	0	☐	
7.	0	☐	
	0	= Total Cover	

Herb Stratum (Plot size: 5' radius)			
1. *Eleocharis obtusa*	55	☑	OBL
2. *Typha latifolia*	35	☑	OBL
3. *Scirpus atrovirens*	5	☐	OBL
4.	0	☐	
5.	0	☐	
6.	0	☐	
7.	0	☐	
8.	0	☐	
9.	0	☐	
10.	0	☐	
11.	0	☐	
12.	0	☐	
	95	= Total Cover	

Woody Vine Stratum (Plot size: 30' radius)			
1.	0	☐	
2.	0	☐	
3.	0	☐	
4.	0	☐	
	0	= Total Cover	

Dominance Test worksheet:

Number of Dominant Species That are OBL, FACW, or FAC:	2	(A)
Total Number of Dominant Species Across All Strata:	2	(B)
Percent of dominant Species That Are OBL, FACW, or FAC:	100.0%	(A/B)

Prevalence Index worksheet:

Total % Cover of:		Multiply by:	
OBL species	95	x 1 =	95
FACW species	0	x 2 =	0
FAC species	0	x 3 =	0
FACU species	0	x 4 =	0
UPL species	0	x 5 =	0
Column Totals:	95 (A)		95 (B)

Prevalence Index = B/A = 1.000

Hydrophytic Vegetation Indicators:

- ☑ **Rapid Test for Hydrophytic Vegetation**
- ☑ **Dominance Test is > 50%**
- ☑ **Prevalence Index is ≤3.0** [1]
- ☐ **Morphological Adaptations** [1] **(Provide supporting data in Remarks or on a separate sheet)**
- ☐ **Problematic Hydrophytic Vegetation** [1] **(Explain)**

[1] **Indicators of hydric soil and wetland hydrology must be present, unless disturbed or problematic.**

Definitions of Vegetation Strata:

Tree - Woody plants, 3 in. (7.6 cm) or more in diameter at breast height (DBH), regardless of height.

Sapling/shrub - Woody plants less than 3 in. DBH and greater than 3.28 ft (1m) tall..

Herb - All herbaceous (non-woody) plants, regardless of size, and woody plants less than 3.28 ft tall.

Woody vine - All woody vines greater than 3.28 ft in height.

Hydrophytic Vegetation Present? Yes ◉ No ○

Remarks: (Include photo numbers here or on a separate sheet.)

See Appendix D of the Wetland Delineation and Stream Assessment Report for representative photographs of the habitat and soil profile.

*Indicator suffix = National status or professional decision assigned because Regional status not defined by FWS.

Soil

Sampling Point: Wetland MCI-21

Profile Description: (Describe to the depth needed to document the indicator or confirm the absence of indicators.)

Depth (inches)	Matrix Color (moist)		%	Redox Features Color (moist)		%	Type [1]	Loc[2]	Texture	Remarks
0-3	10YR	4/1	95	10YR	4/6	5	C	PL	Silty Loam	
3-6	10YR	4/2	100						Silty Loam	
6-14	10YR	5/2	60	10YR	5/4	40	C	M	Silty Loam	

[1] Type: C=Concentration. D=Depletion. RM=Reduced Matrix, CS=Covered or Coated Sand Grains [2]Location: PL=Pore Lining. M=Matrix

Hydric Soil Indicators:

- ☐ Histosol (A1)
- ☐ Histic Epipedon (A2)
- ☐ Black Histic (A3)
- ☐ Hydrogen Sulfide (A4)
- ☐ Stratified Layers (A5)
- ☐ Depleted Below Dark Surface (A11)
- ☐ Thick Dark Surface (A12)
- ☐ Sandy Muck Mineral (S1)
- ☐ Sandy Gleyed Matrix (S4)
- ☐ Sandy Redox (S5)
- ☐ Stripped Matrix (S6)
- ☐ Dark Surface (S7) (LRR R, MLRA 149B)
- ☐ Polyvalue Below Surface (S8) (LRR R, MLRA 149B)
- ☐ Thin Dark Surface (S9) (LRR R, MLRA 149B)
- ☐ Loamy Mucky Mineral (F1) LRR K, L)
- ☐ Loamy Gleyed Matrix (F2)
- ☑ Depleted Matrix (F3)
- ☐ Redox Dark Surface (F6)
- ☐ Depleted Dark Surface (F7)
- ☐ Redox Depressions (F8)

Indicators for Problematic Hydric Soils : [3]

- ☐ 2 cm Muck (A10) (LRR K, L, MLRA 149B)
- ☐ Coast Prairie Redox (A16) (LRR K, L, R)
- ☐ 5 cm Mucky Peat or Peat (S3) (LRR K, L, R)
- ☐ Dark Surface (S7) (LRR K, L, M)
- ☐ Polyvalue Below Surface (S8) (LRR K, L)
- ☐ Thin Dark Surface (S9) (LRR K, L)
- ☐ Iron-Manganese Masses (F12) (LRR K, L, R)
- ☐ Piedmont Floodplain Soils (F19) (MLRA 149B)
- ☐ Mesic Spodic (TA6) (MLRA 144A, 145, 149B)
- ☐ Red Parent Material (F21)
- ☐ Very Shallow Dark Surface (TF12)
- ☐ Other (Explain in Remarks)

[3]Indicators of hydrophytic vegetation and wetland hydrology must be present, unless disturbed or problematic.

Restrictive Layer (if observed):

Type: _____

Depth (inches): _____

Hydric Soil Present? Yes ◉ No ○

Remarks:

Due to the presence of hydrology, hydrophytic vegetation, and hydric soils, the area was identified as meeting the federal definition of a wetland.

WETLAND DETERMINATION DATA FORM - Northcentral and Northeast Region

Project/Site: Magellan Interconnect Project **City/County:** Trumbull **Sampling Date:** 12-Jun-20

Applicant/Owner: FirstEnergy **State:** OH **Sampling Point:** **Wetland MCI-21 & 22 UPL**

Investigator(s): B.Miller **Section, Township, Range: S.** **T.** 3N **R.** 4W

Landform (hillslope, terrace, etc.): Hillside **Local relief (concave, convex, none):** convex **Slope:** 2.0 % / 1.1 °

Subregion (LRR or MLRA): LRR R **Lat.:** 41.17650563 **Long.:** -80.82780614 **Datum:** NAD 83

Soil Map Unit Name: RsB - Rittman silt loam, 2 to 6 percent slopes **NWI classification:** N/A

Are climatic/hydrologic conditions on the site typical for this time of year? Yes ◉ No ○ **(If no, explain in Remarks.)**

Are Vegetation ☐ **, Soil** ☐ **, or Hydrology** ☐ **significantly disturbed?** **Are "Normal Circumstances" present?** Yes ◉ No ○

Are Vegetation ☐ **, Soil** ☐ **, or Hydrology** ☐ **naturally problematic?** **(If needed, explain any answers in Remarks.)**

Summary of Findings - Attach site map showing sampling point locations, transects, important features, etc.

Hydrophytic Vegetation Present?	Yes ○ No ◉	**Is the Sampled Area within a Wetland?** Yes ○ No ◉
Hydric Soil Present?	Yes ○ No ◉	
Wetland Hydrology Present?	Yes ○ No ◉	

Remarks: (Explain alternative procedures here or in a separate report.)

A upland reference point located between Wetlands MCI-21 and MCI-22 along the edge of an existing gravel road to Highland Substation and within an active agricultural field. The field identification id for the sample point was identified as W-BJM-2020-06-12-005/006 UPL.

Hydrology

Wetland Hydrology Indicators:

Primary Indicators (minimum of one required; check all that apply)

- ☐ Surface Water (A1)
- ☐ High Water Table (A2)
- ☐ Saturation (A3)
- ☐ Water Marks (B1)
- ☐ Sediment Deposits (B2)
- ☐ Drift deposits (B3)
- ☐ Algal Mat or Crust (B4)
- ☐ Iron Deposits (B5)
- ☐ Inundation Visible on Aerial Imagery (B7)
- ☐ Sparsely Vegetated Concave Surface (B8)
- ☐ Water-Stained Leaves (B9)
- ☐ Aquatic Fauna (B13)
- ☐ Marl Deposits (B15)
- ☐ Hydrogen Sulfide Odor (C1)
- ☐ Oxidized Rhizospheres along Living Roots (C3)
- ☐ Presence of Reduced Iron (C4)
- ☐ Recent Iron Reduction in Tilled Soils (C6)
- ☐ Thin Muck Surface (C7)
- ☐ Other (Explain in Remarks)

Secondary Indicators (minimum of 2 required)

- ☐ Surface Soil Cracks (B6)
- ☐ Drainage Patterns (B10)
- ☐ Moss Trim Lines (B16)
- ☐ Dry Season Water Table (C2)
- ☐ Crayfish Burrows (C8)
- ☐ Saturation Visible on Aerial Imagery (C9)
- ☐ Stunted or Stressed Plants (D1)
- ☐ Geomorphic Position (D2)
- ☐ Shallow Aquitard (D3)
- ☐ Microtopographic Relief (D4)
- ☐ FAC-neutral Test (D5)

Field Observations:

Surface Water Present?	Yes ○ No ◉	Depth (inches):	
Water Table Present?	Yes ○ No ◉	Depth (inches):	**Wetland Hydrology Present?** Yes ○ No ◉
Saturation Present? (includes capillary fringe)	Yes ○ No ◉	Depth (inches):	

Describe Recorded Data (stream gauge, monitoring well, aerial photos, previous inspections), if available:

N/A

Remarks:

No primary and/or secondary wetland hydrology indicators were observed.

VEGETATION - Use scientific names of plants

Sampling Point: Wetland MCI-21 & 22 UPL

Tree Stratum (Plot size: 30' radius)	**Absolute % Cover**	**Dominant Species?**	**Indicator Status**
1.	0	☐	
2.	0	☐	
3.	0	☐	
4.	0	☐	
5.	0	☐	
6.	0	☐	
7.	0	☐	
	0	**= Total Cover**	

Sapling/Shrub Stratum (Plot size: 15' radius)			
1.	0	☐	
2.	0	☐	
3.	0	☐	
4.	0	☐	
5.	0	☐	
6.	0	☐	
7.	0	☐	
	0	**= Total Cover**	

Herb Stratum (Plot size: 5' radius)			
1. *Bromus inermis*	30	☑	UPL
2. *Lolium perenne*	30	☑	FACU
3. *Trifolium pratense*	25	☑	FACU
4. *Rumex crispus*	10	☐	FAC
5.	0	☐	
6.	0	☐	
7.	0	☐	
8.	0	☐	
9.	0	☐	
10.	0	☐	
11.	0	☐	
12.	0	☐	
	95	**= Total Cover**	

Woody Vine Stratum (Plot size: 30' radius)			
1.	0	☐	
2.	0	☐	
3.	0	☐	
4.	0	☐	
	0	**= Total Cover**	

Dominance Test worksheet:

Number of Dominant Species That are OBL, FACW, or FAC:	0	(A)
Total Number of Dominant Species Across All Strata:	3	(B)
Percent of dominant Species That Are OBL, FACW, or FAC:	0.0%	(A/B)

Prevalence Index worksheet:

Total % Cover of:		Multiply by:		
OBL species	0	x 1 =	0	
FACW species	0	x 2 =	0	
FAC species	10	x 3 =	30	
FACU species	55	x 4 =	220	
UPL species	30	x 5 =	150	
Column Totals:	95	(A)	400	(B)

Prevalence Index = B/A = 4.211

Hydrophytic Vegetation Indicators:

- ☐ **Rapid Test for Hydrophytic Vegetation**
- ☐ **Dominance Test is > 50%**
- ☐ **Prevalence Index is ≤3.0** [1]
- ☐ **Morphological Adaptations** [1] **(Provide supporting data in Remarks or on a separate sheet)**
- ☐ **Problematic Hydrophytic Vegetation** [1] **(Explain)**

[1] **Indicators of hydric soil and wetland hydrology must be present, unless disturbed or problematic.**

Definitions of Vegetation Strata:

Tree - Woody plants, 3 in. (7.6 cm) or more in diameter at breast height (DBH), regardless of height.

Sapling/shrub - Woody plants less than 3 in. DBH and greater than 3.28 ft (1m) tall..

Herb - All herbaceous (non-woody) plants, regardless of size, and woody plants less than 3.28 ft tall.

Woody vine - All woody vines greater than 3.28 ft in height.

Hydrophytic Vegetation Present? Yes ○ No ◉

Remarks: (Include photo numbers here or on a separate sheet.)

A dominance of hydrophytic vegetation was not observed.

*Indicator suffix = National status or professional decision assigned because Regional status not defined by FWS.

Soil

Sampling Point: Wetland MCI-21 & 22 UPL

Profile Description: (Describe to the depth needed to document the indicator or confirm the absence of indicators.)

Depth (inches)	Matrix Color (moist)		Matrix %	Redox Features Color (moist)		Redox Features %	Type [1]	Loc[2]	Texture	Remarks
0-14	10YR	4/2	100						Silty Loam	

[1] Type: C=Concentration. D=Depletion. RM=Reduced Matrix, CS=Covered or Coated Sand Grains [2]Location: PL=Pore Lining. M=Matrix

Hydric Soil Indicators:

- ☐ Histosol (A1)
- ☐ Histic Epipedon (A2)
- ☐ Black Histic (A3)
- ☐ Hydrogen Sulfide (A4)
- ☐ Stratified Layers (A5)
- ☐ Depleted Below Dark Surface (A11)
- ☐ Thick Dark Surface (A12)
- ☐ Sandy Muck Mineral (S1)
- ☐ Sandy Gleyed Matrix (S4)
- ☐ Sandy Redox (S5)
- ☐ Stripped Matrix (S6)
- ☐ Dark Surface (S7) (LRR R, MLRA 149B)
- ☐ Polyvalue Below Surface (S8) (LRR R, MLRA 149B)
- ☐ Thin Dark Surface (S9) (LRR R, MLRA 149B)
- ☐ Loamy Mucky Mineral (F1) LRR K, L)
- ☐ Loamy Gleyed Matrix (F2)
- ☐ Depleted Matrix (F3)
- ☐ Redox Dark Surface (F6)
- ☐ Depleted Dark Surface (F7)
- ☐ Redox Depressions (F8)

Indicators for Problematic Hydric Soils : [3]

- ☐ 2 cm Muck (A10) (LRR K, L, MLRA 149B)
- ☐ Coast Prairie Redox (A16) (LRR K, L, R)
- ☐ 5 cm Mucky Peat or Peat (S3) (LRR K, L, R)
- ☐ Dark Surface (S7) (LRR K, L, M)
- ☐ Polyvalue Below Surface (S8) (LRR K, L)
- ☐ Thin Dark Surface (S9) (LRR K, L)
- ☐ Iron-Manganese Masses (F12) (LRR K, L, R)
- ☐ Piedmont Floodplain Soils (F19) (MLRA 149B)
- ☐ Mesic Spodic (TA6) (MLRA 144A, 145, 149B)
- ☐ Red Parent Material (F21)
- ☐ Very Shallow Dark Surface (TF12)
- ☐ Other (Explain in Remarks)

[3]Indicators of hydrophytic vegetation and wetland hydrology must be present, unless disturbed or problematic.

Restrictive Layer (if observed):

Type: _____

Depth (inches): _____

Hydric Soil Present? Yes ○ No ◉

Remarks:

Due to the lack of hydrology, hydrophytic vegetation, and hydric soils, the area did not meet the characteristics of a wetland.

WETLAND DETERMINATION DATA FORM - Northcentral and Northeast Region

Project/Site: Magellan Interconnect Project **City/County:** Trumbull **Sampling Date:** 12-Jun-20

Applicant/Owner: FirstEnergy **State:** OH **Sampling Point:** **Wetland MCI-22**

Investigator(s): B.Miller **Section, Township, Range: S.** **T.** 3N **R.** 4W

Landform (hillslope, terrace, etc.): Flat **Local relief (concave, convex, none):** concave **Slope:** 2.0 % / 1.1 °

Subregion (LRR or MLRA): LRR R **Lat.:** 41.177028 **Long.:** -80.826363 **Datum:** NAD 83

Soil Map Unit Name: Ud - Udorthents, loamy **NWI classification:** N/A

Are climatic/hydrologic conditions on the site typical for this time of year? Yes ◉ No ○ **(If no, explain in Remarks.)**

Are Vegetation ☐ **, Soil** ☑ **, or Hydrology** ☑ **significantly disturbed?** **Are "Normal Circumstances" present?** Yes ◉ No ○

Are Vegetation ☐ **, Soil** ☐ **, or Hydrology** ☐ **naturally problematic?** **(If needed, explain any answers in Remarks.)**

Summary of Findings - Attach site map showing sampling point locations, transects, important features, etc.

Hydrophytic Vegetation Present? Yes ◉ No ○		
Hydric Soil Present? Yes ◉ No ○	**Is the Sampled Area within a Wetland?** Yes ◉ No ○	
Wetland Hydrology Present? Yes ◉ No ○		

Remarks: (Explain alternative procedures here or in a separate report.)

A PEM wetland located along the edge of an existing gravel access road into the Highland Substation and borders an active agricultural field. The PEM wetland formed along the concave area between the road and the agricultural field and the boundary continues to the north and outside of the survey area. Outside of the survey area the wetland continues along a drainage swale and likely terminates within the agricultural field due to drainage tiles. The boundary of the PEM wetland was identified by the dominance of Eleocharis obtusa and Typha latifolia. The field verification number for this sample point is W-BJM-2020-06-12-006 (PEM).

Hydrology

Wetland Hydrology Indicators:

Primary Indicators (minimum of one required; check all that apply)

- ☐ Surface Water (A1)
- ☐ High Water Table (A2)
- ☐ Saturation (A3)
- ☐ Water Marks (B1)
- ☐ Sediment Deposits (B2)
- ☐ Drift deposits (B3)
- ☐ Algal Mat or Crust (B4)
- ☐ Iron Deposits (B5)
- ☐ Inundation Visible on Aerial Imagery (B7)
- ☐ Sparsely Vegetated Concave Surface (B8)
- ☐ Water-Stained Leaves (B9)
- ☐ Aquatic Fauna (B13)
- ☐ Marl Deposits (B15)
- ☐ Hydrogen Sulfide Odor (C1)
- ☑ Oxidized Rhizospheres along Living Roots (C3)
- ☐ Presence of Reduced Iron (C4)
- ☐ Recent Iron Reduction in Tilled Soils (C6)
- ☐ Thin Muck Surface (C7)
- ☐ Other (Explain in Remarks)

Secondary Indicators (minimum of 2 required)

- ☑ Surface Soil Cracks (B6)
- ☐ Drainage Patterns (B10)
- ☐ Moss Trim Lines (B16)
- ☐ Dry Season Water Table (C2)
- ☐ Crayfish Burrows (C8)
- ☐ Saturation Visible on Aerial Imagery (C9)
- ☐ Stunted or Stressed Plants (D1)
- ☐ Geomorphic Position (D2)
- ☐ Shallow Aquitard (D3)
- ☐ Microtopographic Relief (D4)
- ☑ FAC-neutral Test (D5)

Field Observations:

Surface Water Present?	Yes ○ No ◉	Depth (inches):	
Water Table Present?	Yes ○ No ◉	Depth (inches):	**Wetland Hydrology Present?** Yes ◉ No ○
Saturation Present? (includes capillary fringe)	Yes ○ No ◉	Depth (inches):	

Describe Recorded Data (stream gauge, monitoring well, aerial photos, previous inspections), if available:

N/A

Remarks:

Source of hydrology was identified as precipitation and stormwater runoff from the abutting agricutural field.

VEGETATION - Use scientific names of plants

Sampling Point: Wetland MCI-22

Tree Stratum (Plot size: 30' radius)	Absolute % Cover	Dominant Species?	Indicator Status
1.	0	☐	
2.	0	☐	
3.	0	☐	
4.	0	☐	
5.	0	☐	
6.	0	☐	
7.	0	☐	
	0	= Total Cover	

Sapling/Shrub Stratum (Plot size: 15' radius)			
1.	0	☐	
2.	0	☐	
3.	0	☐	
4.	0	☐	
5.	0	☐	
6.	0	☐	
7.	0	☐	
	0	= Total Cover	

Herb Stratum (Plot size: 5' radius)			
1. *Eleocharis obtusa*	55	☑	OBL
2. *Typha latifolia*	35	☑	OBL
3. *Scirpus atrovirens*	5	☐	OBL
4.	0	☐	
5.	0	☐	
6.	0	☐	
7.	0	☐	
8.	0	☐	
9.	0	☐	
10.	0	☐	
11.	0	☐	
12.	0	☐	
	95	= Total Cover	

Woody Vine Stratum (Plot size: 30' radius)			
1.	0	☐	
2.	0	☐	
3.	0	☐	
4.	0	☐	
	0	= Total Cover	

Dominance Test worksheet:

Number of Dominant Species That are OBL, FACW, or FAC:	2	(A)
Total Number of Dominant Species Across All Strata:	2	(B)
Percent of dominant Species That Are OBL, FACW, or FAC:	100.0%	(A/B)

Prevalence Index worksheet:

Total % Cover of:		Multiply by:	
OBL species	95	x 1 =	95
FACW species	0	x 2 =	0
FAC species	0	x 3 =	0
FACU species	0	x 4 =	0
UPL species	0	x 5 =	0
Column Totals:	95 (A)		95 (B)

Prevalence Index = B/A = 1.000

Hydrophytic Vegetation Indicators:

- ☑ **Rapid Test for Hydrophytic Vegetation**
- ☑ **Dominance Test is > 50%**
- ☑ **Prevalence Index is ≤3.0** [1]
- ☐ **Morphological Adaptations** [1] **(Provide supporting data in Remarks or on a separate sheet)**
- ☐ **Problematic Hydrophytic Vegetation** [1] **(Explain)**

[1] **Indicators of hydric soil and wetland hydrology must be present, unless disturbed or problematic.**

Definitions of Vegetation Strata:

Tree - Woody plants, 3 in. (7.6 cm) or more in diameter at breast height (DBH), regardless of height.

Sapling/shrub - Woody plants less than 3 in. DBH and greater than 3.28 ft (1m) tall..

Herb - All herbaceous (non-woody) plants, regardless of size, and woody plants less than 3.28 ft tall.

Woody vine - All woody vines greater than 3.28 ft in height.

Hydrophytic Vegetation Present? Yes ◉ No ○

Remarks: (Include photo numbers here or on a separate sheet.)

See Appendix D of the Wetland Delineation and Stream Assessment Report for representative photographs of the habitat and soil profile.

*Indicator suffix = National status or professional decision assigned because Regional status not defined by FWS.

Soil

Sampling Point: Wetland MCI-22

Profile Description: (Describe to the depth needed to document the indicator or confirm the absence of indicators.)

Depth (inches)	Matrix Color (moist)		%	Redox Features Color (moist)		%	Type [1]	Loc[2]	Texture	Remarks
0-3	10YR	4/1	95	10YR	4/6	5	C	PL	Silty Loam	
3-6	10YR	4/2	100						Silty Loam	
6-14	10YR	5/2	60	10YR	5/4	40	C	M	Silty Loam	

[1] Type: C=Concentration. D=Depletion. RM=Reduced Matrix, CS=Covered or Coated Sand Grains [2]Location: PL=Pore Lining. M=Matrix

Hydric Soil Indicators:

- ☐ Histosol (A1)
- ☐ Histic Epipedon (A2)
- ☐ Black Histic (A3)
- ☐ Hydrogen Sulfide (A4)
- ☐ Stratified Layers (A5)
- ☐ Depleted Below Dark Surface (A11)
- ☐ Thick Dark Surface (A12)
- ☐ Sandy Muck Mineral (S1)
- ☐ Sandy Gleyed Matrix (S4)
- ☐ Sandy Redox (S5)
- ☐ Stripped Matrix (S6)
- ☐ Dark Surface (S7) (LRR R, MLRA 149B)
- ☐ Polyvalue Below Surface (S8) (LRR R, MLRA 149B)
- ☐ Thin Dark Surface (S9) (LRR R, MLRA 149B)
- ☐ Loamy Mucky Mineral (F1) LRR K, L)
- ☐ Loamy Gleyed Matrix (F2)
- ☑ Depleted Matrix (F3)
- ☐ Redox Dark Surface (F6)
- ☐ Depleted Dark Surface (F7)
- ☐ Redox Depressions (F8)

Indicators for Problematic Hydric Soils : [3]

- ☐ 2 cm Muck (A10) (LRR K, L, MLRA 149B)
- ☐ Coast Prairie Redox (A16) (LRR K, L, R)
- ☐ 5 cm Mucky Peat or Peat (S3) (LRR K, L, R)
- ☐ Dark Surface (S7) (LRR K, L, M)
- ☐ Polyvalue Below Surface (S8) (LRR K, L)
- ☐ Thin Dark Surface (S9) (LRR K, L)
- ☐ Iron-Manganese Masses (F12) (LRR K, L, R)
- ☐ Piedmont Floodplain Soils (F19) (MLRA 149B)
- ☐ Mesic Spodic (TA6) (MLRA 144A, 145, 149B)
- ☐ Red Parent Material (F21)
- ☐ Very Shallow Dark Surface (TF12)
- ☐ Other (Explain in Remarks)

[3]Indicators of hydrophytic vegetation and wetland hydrology must be present, unless disturbed or problematic.

Restrictive Layer (if observed):

Type: _____

Depth (inches): _____

Hydric Soil Present? Yes ◉ No ○

Remarks:

Due to the presence of hydrology, hydrophytic vegetation, and hydric soils, the area was identified as meeting the federal definition of a wetland.

WETLAND DETERMINATION DATA FORM - Northcentral and Northeast Region

Project/Site: Magellan Interconnect Project **City/County:** Trumbull **Sampling Date:** 12-Jun-20

Applicant/Owner: FirstEnergy **State:** OH **Sampling Point:** **Wetland MCI-23a**

Investigator(s): B.Miller **Section, Township, Range: S.** **T.** 3N **R.** 4W

Landform (hillslope, terrace, etc.): Flat **Local relief (concave, convex, none):** concave **Slope:** 2.0 % / 1.1 °

Subregion (LRR or MLRA): LRR R **Lat.:** 41.178291 **Long.:** -80.826031 **Datum:** NAD 83

Soil Map Unit Name: Ud - Udorthents, loamy **NWI classification:** N/A

Are climatic/hydrologic conditions on the site typical for this time of year? Yes ◉ No ○ **(If no, explain in Remarks.)**

Are Vegetation ☐ **, Soil** ☐ **, or Hydrology** ☐ **significantly disturbed?** **Are "Normal Circumstances" present?** Yes ◉ No ○

Are Vegetation ☐ **, Soil** ☐ **, or Hydrology** ☐ **naturally problematic?** **(If needed, explain any answers in Remarks.)**

Summary of Findings - Attach site map showing sampling point locations, transects, important features, etc.

Hydrophytic Vegetation Present? Yes ◉ No ○		
Hydric Soil Present? Yes ◉ No ○	**Is the Sampled Area within a Wetland?** Yes ◉ No ○	
Wetland Hydrology Present? Yes ◉ No ○		

Remarks: (Explain alternative procedures here or in a separate report.)

A linear PEM portion of a PEM/PSS wetland complex, Wetland MCI-23a/b, located along the edge of an existing Highland Substation within a concave drainage swale with upland mounds on both sides. The wetland boundary continues outside of the survey area to the east and boundary was confined by the concave swale dominated by Typha angustifolia and Scirpus atrovirens. The field identification id for the sample point was identified as W-BJM-2020-06-12-007 (PEM).

Hydrology

Wetland Hydrology Indicators:

Primary Indicators (minimum of one required; check all that apply)

- ☐ Surface Water (A1)
- ☐ High Water Table (A2)
- ☐ Saturation (A3)
- ☐ Water Marks (B1)
- ☐ Sediment Deposits (B2)
- ☐ Drift deposits (B3)
- ☐ Algal Mat or Crust (B4)
- ☐ Iron Deposits (B5)
- ☐ Inundation Visible on Aerial Imagery (B7)
- ☐ Sparsely Vegetated Concave Surface (B8)
- ☐ Water-Stained Leaves (B9)
- ☐ Aquatic Fauna (B13)
- ☐ Marl Deposits (B15)
- ☐ Hydrogen Sulfide Odor (C1)
- ☐ Oxidized Rhizospheres along Living Roots (C3)
- ☐ Presence of Reduced Iron (C4)
- ☐ Recent Iron Reduction in Tilled Soils (C6)
- ☐ Thin Muck Surface (C7)
- ☐ Other (Explain in Remarks)

Secondary Indicators (minimum of 2 required)

- ☑ Surface Soil Cracks (B6)
- ☐ Drainage Patterns (B10)
- ☐ Moss Trim Lines (B16)
- ☐ Dry Season Water Table (C2)
- ☐ Crayfish Burrows (C8)
- ☐ Saturation Visible on Aerial Imagery (C9)
- ☐ Stunted or Stressed Plants (D1)
- ☐ Geomorphic Position (D2)
- ☐ Shallow Aquitard (D3)
- ☐ Microtopographic Relief (D4)
- ☑ FAC-neutral Test (D5)

Field Observations:

Surface Water Present?	Yes ○ No ◉	Depth (inches):	
Water Table Present?	Yes ○ No ◉	Depth (inches):	**Wetland Hydrology Present?** Yes ◉ No ○
Saturation Present? (includes capillary fringe)	Yes ○ No ◉	Depth (inches):	

Describe Recorded Data (stream gauge, monitoring well, aerial photos, previous inspections), if available:

N/A

Remarks:

Source of hydrology was identified as precipitation and stormwater runoff from the abutting agricutural field.

VEGETATION - Use scientific names of plants

Sampling Point: Wetland MCI-23a

Tree Stratum (Plot size: 30' radius)	Absolute % Cover	Dominant Species?	Indicator Status
1.	0	☐	
2.	0	☐	
3.	0	☐	
4.	0	☐	
5.	0	☐	
6.	0	☐	
7.	0	☐	
	0	= Total Cover	

Sapling/Shrub Stratum (Plot size: 15' radius)			
1.	0	☐	
2.	0	☐	
3.	0	☐	
4.	0	☐	
5.	0	☐	
6.	0	☐	
7.	0	☐	
	0	= Total Cover	

Herb Stratum (Plot size: 5' radius)			
1. *Typha angustifolia*	60	☑	OBL
2. *Scirpus atrovirens*	25	☑	OBL
3. *Carex scoparia*	10	☐	FACW
4. *Juncus effusus*	5	☐	OBL
5.	0	☐	
6.	0	☐	
7.	0	☐	
8.	0	☐	
9.	0	☐	
10.	0	☐	
11.	0	☐	
12.	0	☐	
	100	= Total Cover	

Woody Vine Stratum (Plot size: 30' radius)			
1.	0	☐	
2.	0	☐	
3.	0	☐	
4.	0	☐	
	0	= Total Cover	

Dominance Test worksheet:

Number of Dominant Species That are OBL, FACW, or FAC:	2	(A)
Total Number of Dominant Species Across All Strata:	2	(B)
Percent of dominant Species That Are OBL, FACW, or FAC:	100.0%	(A/B)

Prevalence Index worksheet:

Total % Cover of:		Multiply by:		
OBL species	90	x 1 =	90	
FACW species	10	x 2 =	20	
FAC species	0	x 3 =	0	
FACU species	0	x 4 =	0	
UPL species	0	x 5 =	0	
Column Totals:	100	(A)	110	(B)

Prevalence Index = B/A = 1.100

Hydrophytic Vegetation Indicators:

- ☑ **Rapid Test for Hydrophytic Vegetation**
- ☑ **Dominance Test is > 50%**
- ☑ **Prevalence Index is ≤3.0** [1]
- ☐ **Morphological Adaptations** [1] **(Provide supporting data in Remarks or on a separate sheet)**
- ☐ **Problematic Hydrophytic Vegetation** [1] **(Explain)**

[1] **Indicators of hydric soil and wetland hydrology must be present, unless disturbed or problematic.**

Definitions of Vegetation Strata:

Tree - Woody plants, 3 in. (7.6 cm) or more in diameter at breast height (DBH), regardless of height.

Sapling/shrub - Woody plants less than 3 in. DBH and greater than 3.28 ft (1m) tall..

Herb - All herbaceous (non-woody) plants, regardless of size, and woody plants less than 3.28 ft tall.

Woody vine - All woody vines greater than 3.28 ft in height.

Hydrophytic Vegetation Present? Yes ◉ No ○

Remarks: (Include photo numbers here or on a separate sheet.)

See Appendix D of the Wetland Delineation and Stream Assessment Report for representative photographs of the habitat and soil profile.

*Indicator suffix = National status or professional decision assigned because Regional status not defined by FWS.

Soil

Sampling Point: Wetland MCI-23a

Profile Description: (Describe to the depth needed to document the indicator or confirm the absence of indicators.)

Depth (inches)	Matrix Color (moist)		%	Redox Features Color (moist)		%	Type [1]	Loc[2]	Texture	Remarks
0-2	10YR	3/2	100						Silty Loam	
2-18	10YR	5/2	80	10YR	5/6	20	C	M	Silty Loam	

[1] Type: C=Concentration. D=Depletion. RM=Reduced Matrix, CS=Covered or Coated Sand Grains [2]Location: PL=Pore Lining. M=Matrix

Hydric Soil Indicators:

- ☐ Histosol (A1)
- ☐ Histic Epipedon (A2)
- ☐ Black Histic (A3)
- ☐ Hydrogen Sulfide (A4)
- ☐ Stratified Layers (A5)
- ☐ Depleted Below Dark Surface (A11)
- ☐ Thick Dark Surface (A12)
- ☐ Sandy Muck Mineral (S1)
- ☐ Sandy Gleyed Matrix (S4)
- ☐ Sandy Redox (S5)
- ☐ Stripped Matrix (S6)
- ☐ Dark Surface (S7) (LRR R, MLRA 149B)
- ☐ Polyvalue Below Surface (S8) (LRR R, MLRA 149B)
- ☐ Thin Dark Surface (S9) (LRR R, MLRA 149B)
- ☐ Loamy Mucky Mineral (F1) LRR K, L)
- ☐ Loamy Gleyed Matrix (F2)
- ☑ Depleted Matrix (F3)
- ☐ Redox Dark Surface (F6)
- ☐ Depleted Dark Surface (F7)
- ☐ Redox Depressions (F8)

Indicators for Problematic Hydric Soils : [3]

- ☐ 2 cm Muck (A10) (LRR K, L, MLRA 149B)
- ☐ Coast Prairie Redox (A16) (LRR K, L, R)
- ☐ 5 cm Mucky Peat or Peat (S3) (LRR K, L, R)
- ☐ Dark Surface (S7) (LRR K, L, M)
- ☐ Polyvalue Below Surface (S8) (LRR K, L)
- ☐ Thin Dark Surface (S9) (LRR K, L)
- ☐ Iron-Manganese Masses (F12) (LRR K, L, R)
- ☐ Piedmont Floodplain Soils (F19) (MLRA 149B)
- ☐ Mesic Spodic (TA6) (MLRA 144A, 145, 149B)
- ☐ Red Parent Material (F21)
- ☐ Very Shallow Dark Surface (TF12)
- ☐ Other (Explain in Remarks)

[3]Indicators of hydrophytic vegetation and wetland hydrology must be present, unless disturbed or problematic.

Restrictive Layer (if observed):

Type: _____

Depth (inches): _____

Hydric Soil Present? Yes ◉ No ○

Remarks:

Due to the presence of hydrology, hydrophytic vegetation, and hydric soils, the area was identified as meeting the federal definition of a wetland.

WETLAND DETERMINATION DATA FORM - Northcentral and Northeast Region

Project/Site: Magellan Interconnect Project **City/County:** Trumbull **Sampling Date:** 12-Jun-20

Applicant/Owner: FirstEnergy **State:** OH **Sampling Point:** **Wetland MCI-23b**

Investigator(s): B.Miller **Section, Township, Range: S.** **T.** 3N **R.** 4W

Landform (hillslope, terrace, etc.): Flat **Local relief (concave, convex, none):** concave **Slope:** 2.0 % / 1.1 °

Subregion (LRR or MLRA): LRR R **Lat.:** 41.178398 **Long.:** -80.824179 **Datum:** NAD 83

Soil Map Unit Name: Ud - Udorthents, loamy **NWI classification:** N/A

Are climatic/hydrologic conditions on the site typical for this time of year? Yes ◉ No ○ **(If no, explain in Remarks.)**

Are Vegetation ☐ **, Soil** ☑ **, or Hydrology** ☑ **significantly disturbed?** **Are "Normal Circumstances" present?** Yes ◉ No ○

Are Vegetation ☐ **, Soil** ☐ **, or Hydrology** ☐ **naturally problematic?** **(If needed, explain any answers in Remarks.)**

Summary of Findings - Attach site map showing sampling point locations, transects, important features, etc.

Hydrophytic Vegetation Present? Yes ◉ No ○		
Hydric Soil Present? Yes ◉ No ○	**Is the Sampled Area within a Wetland?** Yes ◉ No ○	
Wetland Hydrology Present? Yes ◉ No ○		

Remarks: (Explain alternative procedures here or in a separate report.)

A linear PSS portion of a PEM/PSS wetland complex, Wetland MCI-23a/b, located along the edge of an existing Highland Substation within a concave drainage swale with upland mounds on both sides. The wetland boundary continues outside of the survey area to the east and boundary was confined by the concave swale dominated by Populus tremuloides, Quercus bicolor, Frangula alnus, Scirpus atrovirens, and Carex granularis. The field identification id for the sample point was identified as W-BJM-2020-06-12-007 (PSS).

Hydrology

Wetland Hydrology Indicators:

Primary Indicators (minimum of one required; check all that apply)

- ☐ Surface Water (A1)
- ☐ High Water Table (A2)
- ☐ Saturation (A3)
- ☐ Water Marks (B1)
- ☐ Sediment Deposits (B2)
- ☐ Drift deposits (B3)
- ☐ Algal Mat or Crust (B4)
- ☐ Iron Deposits (B5)
- ☐ Inundation Visible on Aerial Imagery (B7)
- ☐ Sparsely Vegetated Concave Surface (B8)
- ☐ Water-Stained Leaves (B9)
- ☐ Aquatic Fauna (B13)
- ☐ Marl Deposits (B15)
- ☐ Hydrogen Sulfide Odor (C1)
- ☐ Oxidized Rhizospheres along Living Roots (C3)
- ☐ Presence of Reduced Iron (C4)
- ☐ Recent Iron Reduction in Tilled Soils (C6)
- ☐ Thin Muck Surface (C7)
- ☐ Other (Explain in Remarks)

Secondary Indicators (minimum of 2 required)

- ☑ Surface Soil Cracks (B6)
- ☐ Drainage Patterns (B10)
- ☐ Moss Trim Lines (B16)
- ☐ Dry Season Water Table (C2)
- ☐ Crayfish Burrows (C8)
- ☐ Saturation Visible on Aerial Imagery (C9)
- ☐ Stunted or Stressed Plants (D1)
- ☐ Geomorphic Position (D2)
- ☐ Shallow Aquitard (D3)
- ☐ Microtopographic Relief (D4)
- ☑ FAC-neutral Test (D5)

Field Observations:

Surface Water Present?	Yes ○ No ◉	Depth (inches):	
Water Table Present?	Yes ○ No ◉	Depth (inches):	**Wetland Hydrology Present?** Yes ◉ No ○
Saturation Present? (includes capillary fringe)	Yes ○ No ◉	Depth (inches):	

Describe Recorded Data (stream gauge, monitoring well, aerial photos, previous inspections), if available:

N/A

Remarks:

Source of hydrology was identified as precipitation and stormwater runoff from the abutting agricutural field.

VEGETATION - Use scientific names of plants

Sampling Point: Wetland MCI-23b

Tree Stratum (Plot size: 30' radius)	Absolute % Cover	Dominant Species?	Indicator Status
1. *Quercus bicolor*	20	☑	FACW
2.	0	☐	
3.	0	☐	
4.	0	☐	
5.	0	☐	
6.	0	☐	
7.	0	☐	
	20	= Total Cover	

Sapling/Shrub Stratum (Plot size: 15' radius)	Absolute % Cover	Dominant Species?	Indicator Status
1. *Populus tremuloides*	15	☑	FACU
2. *Frangula alnus*	15	☑	FAC
3. *Cornus racemosa*	5	☐	FAC
4.	0	☐	
5.	0	☐	
6.	0	☐	
7.	0	☐	
	35	= Total Cover	

Herb Stratum (Plot size: 5' radius)	Absolute % Cover	Dominant Species?	Indicator Status
1. *Scirpus atrovirens*	25	☑	OBL
2. *Carex granularis*	20	☑	FACW
3. *Juncus tenuis*	10	☐	FAC
4. *Holcus lanatus*	10	☐	FACU
5. *Carex vulpinoidea*	5	☐	OBL
6. *Epilobium coloratum*	5	☐	OBL
7.	0	☐	
8.	0	☐	
9.	0	☐	
10.	0	☐	
11.	0	☐	
12.	0	☐	
	75	= Total Cover	

Woody Vine Stratum (Plot size: 30' radius)	Absolute % Cover	Dominant Species?	Indicator Status
1.	0	☐	
2.	0	☐	
3.	0	☐	
4.	0	☐	
	0	= Total Cover	

Dominance Test worksheet:

Number of Dominant Species That are OBL, FACW, or FAC:	4	(A)
Total Number of Dominant Species Across All Strata:	5	(B)
Percent of dominant Species That Are OBL, FACW, or FAC:	80.0%	(A/B)

Prevalence Index worksheet:

Total % Cover of:		Multiply by:		
OBL species	35	x 1 =	35	
FACW species	40	x 2 =	80	
FAC species	30	x 3 =	90	
FACU species	25	x 4 =	100	
UPL species	0	x 5 =	0	
Column Totals:	130	(A)	305	(B)

Prevalence Index = B/A = 2.346

Hydrophytic Vegetation Indicators:

- ☐ **Rapid Test for Hydrophytic Vegetation**
- ☑ **Dominance Test is > 50%**
- ☑ **Prevalence Index is ≤3.0** [1]
- ☐ **Morphological Adaptations** [1] **(Provide supporting data in Remarks or on a separate sheet)**
- ☐ **Problematic Hydrophytic Vegetation** [1] **(Explain)**

[1] **Indicators of hydric soil and wetland hydrology must be present, unless disturbed or problematic.**

Definitions of Vegetation Strata:

Tree - Woody plants, 3 in. (7.6 cm) or more in diameter at breast height (DBH), regardless of height.

Sapling/shrub - Woody plants less than 3 in. DBH and greater than 3.28 ft (1m) tall..

Herb - All herbaceous (non-woody) plants, regardless of size, and woody plants less than 3.28 ft tall.

Woody vine - All woody vines greater than 3.28 ft in height.

Hydrophytic Vegetation Present? Yes ◉ No ○

Remarks: (Include photo numbers here or on a separate sheet.)

See Appendix D of the Wetland Delineation and Stream Assessment Report for representative photographs of the habitat and soil profile.

*Indicator suffix = National status or professional decision assigned because Regional status not defined by FWS.

Soil

Sampling Point: Wetland MCI-23b

Profile Description: (Describe to the depth needed to document the indicator or confirm the absence of indicators.)

Depth (inches)	Matrix Color (moist)		%	Redox Features Color (moist)		%	Type [1]	Loc[2]	Texture	Remarks
0-3	10YR	4/1	100						Silty Loam	
3-18	10YR	5/2	70	10YR	5/6	30	C	M	Silty Loam	

[1] Type: C=Concentration. D=Depletion. RM=Reduced Matrix, CS=Covered or Coated Sand Grains [2]Location: PL=Pore Lining. M=Matrix

Hydric Soil Indicators:

- ☐ Histosol (A1)
- ☐ Histic Epipedon (A2)
- ☐ Black Histic (A3)
- ☐ Hydrogen Sulfide (A4)
- ☐ Stratified Layers (A5)
- ☐ Depleted Below Dark Surface (A11)
- ☐ Thick Dark Surface (A12)
- ☐ Sandy Muck Mineral (S1)
- ☐ Sandy Gleyed Matrix (S4)
- ☐ Sandy Redox (S5)
- ☐ Stripped Matrix (S6)
- ☐ Dark Surface (S7) (LRR R, MLRA 149B)
- ☐ Polyvalue Below Surface (S8) (LRR R, MLRA 149B)
- ☐ Thin Dark Surface (S9) (LRR R, MLRA 149B)
- ☐ Loamy Mucky Mineral (F1) LRR K, L)
- ☐ Loamy Gleyed Matrix (F2)
- ☑ Depleted Matrix (F3)
- ☐ Redox Dark Surface (F6)
- ☐ Depleted Dark Surface (F7)
- ☐ Redox Depressions (F8)

Indicators for Problematic Hydric Soils : [3]

- ☐ 2 cm Muck (A10) (LRR K, L, MLRA 149B)
- ☐ Coast Prairie Redox (A16) (LRR K, L, R)
- ☐ 5 cm Mucky Peat or Peat (S3) (LRR K, L, R)
- ☐ Dark Surface (S7) (LRR K, L, M)
- ☐ Polyvalue Below Surface (S8) (LRR K, L)
- ☐ Thin Dark Surface (S9) (LRR K, L)
- ☐ Iron-Manganese Masses (F12) (LRR K, L, R)
- ☐ Piedmont Floodplain Soils (F19) (MLRA 149B)
- ☐ Mesic Spodic (TA6) (MLRA 144A, 145, 149B)
- ☐ Red Parent Material (F21)
- ☐ Very Shallow Dark Surface (TF12)
- ☐ Other (Explain in Remarks)

[3]Indicators of hydrophytic vegetation and wetland hydrology must be present, unless disturbed or problematic.

Restrictive Layer (if observed):

Type: _____

Depth (inches): _____

Hydric Soil Present? Yes ◉ No ○

Remarks:

Due to the presence of hydrology, hydrophytic vegetation, and hydric soils, the area was identified as meeting the federal definition of a wetland.

WETLAND DETERMINATION DATA FORM - Northcentral and Northeast Region

Project/Site: Magellan Interconnect Project **City/County:** Trumbull **Sampling Date:** 12-Jun-20

Applicant/Owner: FirstEnergy **State:** OH **Sampling Point:** **Wetland MCI-23a/b UPL**

Investigator(s): B.Miller **Section, Township, Range: S.** **T.** 3N **R.** 4W

Landform (hillslope, terrace, etc.): Flat **Local relief (concave, convex, none):** convex **Slope:** 2.0 % / 1.1 °

Subregion (LRR or MLRA): LRR R **Lat.:** 41.17829517 **Long.:** -80.82607971 **Datum:** NAD 83

Soil Map Unit Name: Ud - Udorthents, loamy **NWI classification:** N/A

Are climatic/hydrologic conditions on the site typical for this time of year? Yes ◉ No ○ **(If no, explain in Remarks.)**

Are Vegetation ☐ **, Soil** ☐ **, or Hydrology** ☐ **significantly disturbed?** **Are "Normal Circumstances" present?** Yes ◉ No ○

Are Vegetation ☐ **, Soil** ☐ **, or Hydrology** ☐ **naturally problematic?** **(If needed, explain any answers in Remarks.)**

Summary of Findings - Attach site map showing sampling point locations, transects, important features, etc.

Hydrophytic Vegetation Present?	Yes ○ No ◉	**Is the Sampled Area within a Wetland?** Yes ○ No ◉
Hydric Soil Present?	Yes ○ No ◉	
Wetland Hydrology Present?	Yes ○ No ◉	

Remarks: (Explain alternative procedures here or in a separate report.)

A upland reference point located on a between Wetlands MCI-23a/b located along the edge of an shoulder near the Highland Substation's gravel pad and adjacent to an active agricultural field. The field identification id for the sample point was identified as W-BJM-2020-06-12-007 UPL.

Hydrology

Wetland Hydrology Indicators:

Primary Indicators (minimum of one required; check all that apply)

- ☐ Surface Water (A1)
- ☐ High Water Table (A2)
- ☐ Saturation (A3)
- ☐ Water Marks (B1)
- ☐ Sediment Deposits (B2)
- ☐ Drift deposits (B3)
- ☐ Algal Mat or Crust (B4)
- ☐ Iron Deposits (B5)
- ☐ Inundation Visible on Aerial Imagery (B7)
- ☐ Sparsely Vegetated Concave Surface (B8)
- ☐ Water-Stained Leaves (B9)
- ☐ Aquatic Fauna (B13)
- ☐ Marl Deposits (B15)
- ☐ Hydrogen Sulfide Odor (C1)
- ☐ Oxidized Rhizospheres along Living Roots (C3)
- ☐ Presence of Reduced Iron (C4)
- ☐ Recent Iron Reduction in Tilled Soils (C6)
- ☐ Thin Muck Surface (C7)
- ☐ Other (Explain in Remarks)

Secondary Indicators (minimum of 2 required)

- ☐ Surface Soil Cracks (B6)
- ☐ Drainage Patterns (B10)
- ☐ Moss Trim Lines (B16)
- ☐ Dry Season Water Table (C2)
- ☐ Crayfish Burrows (C8)
- ☐ Saturation Visible on Aerial Imagery (C9)
- ☐ Stunted or Stressed Plants (D1)
- ☐ Geomorphic Position (D2)
- ☐ Shallow Aquitard (D3)
- ☐ Microtopographic Relief (D4)
- ☐ FAC-neutral Test (D5)

Field Observations:

Surface Water Present?	Yes ○ No ◉	Depth (inches):	
Water Table Present?	Yes ○ No ◉	Depth (inches):	**Wetland Hydrology Present?** Yes ○ No ◉
Saturation Present? (includes capillary fringe)	Yes ○ No ◉	Depth (inches):	

Describe Recorded Data (stream gauge, monitoring well, aerial photos, previous inspections), if available:

N/A

Remarks:

No primary and/or secondary wetland hydrology indicators were observed.

VEGETATION - Use scientific names of plants

Sampling Point: Wetland MCI-23a/b UPL

Tree Stratum (Plot size: 30' radius)	**Absolute % Cover**	**Dominant Species?**	**Indicator Status**
1.	0	☐	
2.	0	☐	
3.	0	☐	
4.	0	☐	
5.	0	☐	
6.	0	☐	
7.	0	☐	
	0	**= Total Cover**	

Sapling/Shrub Stratum (Plot size: 15' radius)			
1. *Frangula alnus*	25	☑	FAC
2. *Elaeagnus angustifolia*	10	☑	FACU
3.	0	☐	
4.	0	☐	
5.	0	☐	
6.	0	☐	
7.	0	☐	
	35	**= Total Cover**	

Herb Stratum (Plot size: 5' radius)			
1. *Anthoxanthum odoratum*	25	☑	FACU
2. *Solidago altissima*	25	☑	FACU
3. *Holcus lanatus*	15	☐	FACU
4. *Achillea millefolium*	10	☐	FACU
5. *Dipsacus fullonum*	10	☐	FACU
6. *Carex granularis*	10	☐	FACW
7.	0	☐	
8.	0	☐	
9.	0	☐	
10.	0	☐	
11.	0	☐	
12.	0	☐	
	95	**= Total Cover**	

Woody Vine Stratum (Plot size: 30' radius)			
1.	0	☐	
2.	0	☐	
3.	0	☐	
4.	0	☐	
	0	**= Total Cover**	

Dominance Test worksheet:

Number of Dominant Species That are OBL, FACW, or FAC:	1	(A)
Total Number of Dominant Species Across All Strata:	4	(B)
Percent of dominant Species That Are OBL, FACW, or FAC:	25.0%	(A/B)

Prevalence Index worksheet:

Total % Cover of:		Multiply by:		
OBL species	0	x 1 =	0	
FACW species	10	x 2 =	20	
FAC species	25	x 3 =	75	
FACU species	95	x 4 =	380	
UPL species	0	x 5 =	0	
Column Totals:	130	(A)	475	(B)

Prevalence Index = B/A = 3.654

Hydrophytic Vegetation Indicators:

- ☐ **Rapid Test for Hydrophytic Vegetation**
- ☐ **Dominance Test is > 50%**
- ☐ **Prevalence Index is ≤3.0** [1]
- ☐ **Morphological Adaptations** [1] **(Provide supporting data in Remarks or on a separate sheet)**
- ☐ **Problematic Hydrophytic Vegetation** [1] **(Explain)**

[1] **Indicators of hydric soil and wetland hydrology must be present, unless disturbed or problematic.**

Definitions of Vegetation Strata:

Tree - Woody plants, 3 in. (7.6 cm) or more in diameter at breast height (DBH), regardless of height.

Sapling/shrub - Woody plants less than 3 in. DBH and greater than 3.28 ft (1m) tall..

Herb - All herbaceous (non-woody) plants, regardless of size, and woody plants less than 3.28 ft tall.

Woody vine - All woody vines greater than 3.28 ft in height.

Hydrophytic Vegetation Present? Yes ○ No ◉

Remarks: (Include photo numbers here or on a separate sheet.)

A dominance of hydrophytic vegetation was not observed.

*Indicator suffix = National status or professional decision assigned because Regional status not defined by FWS.

Soil

Sampling Point: Wetland MCI-23a/b UPL

Profile Description: (Describe to the depth needed to document the indicator or confirm the absence of indicators.)

Depth (inches)	Matrix Color (moist)		Matrix %	Redox Features Color (moist)		Redox Features %	Type [1]	Loc[2]	Texture	Remarks
0-6	10YR	4/3	100						Silty Loam	
6-18	10YR	5/2	60	10YR	5/4	40	C	M	Silty Clay Loam	

[1] Type: C=Concentration. D=Depletion. RM=Reduced Matrix, CS=Covered or Coated Sand Grains [2]Location: PL=Pore Lining. M=Matrix

Hydric Soil Indicators:

- ☐ Histosol (A1)
- ☐ Histic Epipedon (A2)
- ☐ Black Histic (A3)
- ☐ Hydrogen Sulfide (A4)
- ☐ Stratified Layers (A5)
- ☐ Depleted Below Dark Surface (A11)
- ☐ Thick Dark Surface (A12)
- ☐ Sandy Muck Mineral (S1)
- ☐ Sandy Gleyed Matrix (S4)
- ☐ Sandy Redox (S5)
- ☐ Stripped Matrix (S6)
- ☐ Dark Surface (S7) (LRR R, MLRA 149B)
- ☐ Polyvalue Below Surface (S8) (LRR R, MLRA 149B)
- ☐ Thin Dark Surface (S9) (LRR R, MLRA 149B)
- ☐ Loamy Mucky Mineral (F1) LRR K, L)
- ☐ Loamy Gleyed Matrix (F2)
- ☐ Depleted Matrix (F3)
- ☐ Redox Dark Surface (F6)
- ☐ Depleted Dark Surface (F7)
- ☐ Redox Depressions (F8)

Indicators for Problematic Hydric Soils : [3]

- ☐ 2 cm Muck (A10) (LRR K, L, MLRA 149B)
- ☐ Coast Prairie Redox (A16) (LRR K, L, R)
- ☐ 5 cm Mucky Peat or Peat (S3) (LRR K, L, R)
- ☐ Dark Surface (S7) (LRR K, L, M)
- ☐ Polyvalue Below Surface (S8) (LRR K, L)
- ☐ Thin Dark Surface (S9) (LRR K, L)
- ☐ Iron-Manganese Masses (F12) (LRR K, L, R)
- ☐ Piedmont Floodplain Soils (F19) (MLRA 149B)
- ☐ Mesic Spodic (TA6) (MLRA 144A, 145, 149B)
- ☐ Red Parent Material (F21)
- ☐ Very Shallow Dark Surface (TF12)
- ☐ Other (Explain in Remarks)

[3]Indicators of hydrophytic vegetation and wetland hydrology must be present, unless disturbed or problematic.

Restrictive Layer (if observed):

Type: _____

Depth (inches): _____

Hydric Soil Present? Yes ○ No ◉

Remarks:

Due to the lack of hydrology, hydrophytic vegetation, and hydric soils, the area upslope of the Wetland MCI-20 did not meet the characteristics of a wetland.

WETLAND DETERMINATION DATA FORM - Northcentral and Northeast Region

Project/Site: Magellan Interconnect Project **City/County:** Trumbull **Sampling Date:** 12-Jun-20

Applicant/Owner: FirstEnergy **State:** OH **Sampling Point:** **Wetland MCI-24**

Investigator(s): B.Miller **Section, Township, Range: S.** **T.** 3N **R.** 4W

Landform (hillslope, terrace, etc.): Toeslope **Local relief (concave, convex, none):** concave **Slope:** 2.0 % / 1.1 °

Subregion (LRR or MLRA): LRR R **Lat.:** 41.177381 **Long.:** -80.822333 **Datum:** NAD 83

Soil Map Unit Name: Ud - Udorthents, loamy **NWI classification:** N/A

Are climatic/hydrologic conditions on the site typical for this time of year? Yes ◉ No ○ **(If no, explain in Remarks.)**

Are Vegetation ☐ **, Soil** ☐ **, or Hydrology** ☐ **significantly disturbed?** **Are "Normal Circumstances" present?** Yes ◉ No ○

Are Vegetation ☐ **, Soil** ☐ **, or Hydrology** ☐ **naturally problematic?** **(If needed, explain any answers in Remarks.)**

Summary of Findings - Attach site map showing sampling point locations, transects, important features, etc.

Hydrophytic Vegetation Present? Yes ◉ No ○		
Hydric Soil Present? Yes ◉ No ○	**Is the Sampled Area within a Wetland?** Yes ◉ No ○	
Wetland Hydrology Present? Yes ◉ No ○		

Remarks: (Explain alternative procedures here or in a separate report.)

A PEM wetland located along the hillside of the existing Highland Substation that drains towards the northeast and outside of the survey area. The boundary of the wetland was identified by the dominance of Typha angustifolia and Glyceria striata. As the wetland continues outside of the survey area, it is bordered by agricultural fields and likely continues through the agricultural field as drainage tiles and eventually into a tributary to Paramount Creek. The field identification id for the sample point was identified as W-BJM-2020-06-12-008 (PEM).

Hydrology

Wetland Hydrology Indicators:

Primary Indicators (minimum of one required; check all that apply)

- ☐ Surface Water (A1)
- ☐ High Water Table (A2)
- ☐ Saturation (A3)
- ☐ Water Marks (B1)
- ☐ Sediment Deposits (B2)
- ☐ Drift deposits (B3)
- ☐ Algal Mat or Crust (B4)
- ☐ Iron Deposits (B5)
- ☐ Inundation Visible on Aerial Imagery (B7)
- ☐ Sparsely Vegetated Concave Surface (B8)
- ☐ Water-Stained Leaves (B9)
- ☐ Aquatic Fauna (B13)
- ☐ Marl Deposits (B15)
- ☐ Hydrogen Sulfide Odor (C1)
- ☑ Oxidized Rhizospheres along Living Roots (C3)
- ☐ Presence of Reduced Iron (C4)
- ☐ Recent Iron Reduction in Tilled Soils (C6)
- ☐ Thin Muck Surface (C7)
- ☐ Other (Explain in Remarks)

Secondary Indicators (minimum of 2 required)

- ☐ Surface Soil Cracks (B6)
- ☐ Drainage Patterns (B10)
- ☐ Moss Trim Lines (B16)
- ☐ Dry Season Water Table (C2)
- ☐ Crayfish Burrows (C8)
- ☐ Saturation Visible on Aerial Imagery (C9)
- ☐ Stunted or Stressed Plants (D1)
- ☑ Geomorphic Position (D2)
- ☐ Shallow Aquitard (D3)
- ☐ Microtopographic Relief (D4)
- ☑ FAC-neutral Test (D5)

Field Observations:

Surface Water Present?	Yes ○ No ◉	Depth (inches):	
Water Table Present?	Yes ○ No ◉	Depth (inches):	**Wetland Hydrology Present?** Yes ◉ No ○
Saturation Present? (includes capillary fringe)	Yes ○ No ◉	Depth (inches):	

Describe Recorded Data (stream gauge, monitoring well, aerial photos, previous inspections), if available:

N/A

Remarks:

Source of hydrology was identified as precipitation and stormwater runoff from the substation and hillside.

VEGETATION - Use scientific names of plants

Sampling Point: Wetland MCI-24

Tree Stratum (Plot size: 30' radius)	Absolute % Cover	Dominant Species?	Indicator Status
1.	0	☐	
2.	0	☐	
3.	0	☐	
4.	0	☐	
5.	0	☐	
6.	0	☐	
7.	0	☐	
	0	**= Total Cover**	
Sapling/Shrub Stratum (Plot size: 15' radius)			
1.	0	☐	
2.	0	☐	
3.	0	☐	
4.	0	☐	
5.	0	☐	
6.	0	☐	
7.	0	☐	
	0	**= Total Cover**	
Herb Stratum (Plot size: 5' radius)			
1. *Typha angustifolia*	80	☑	OBL
2. *Glyceria striata*	20	☐	OBL
3. *Onoclea sensibilis*	15	☐	FACW
4. *Impatiens capensis*	10	☐	FACW
5. *Carex vulpinoidea*	5	☐	OBL
6.	0	☐	
7.	0	☐	
8.	0	☐	
9.	0	☐	
10.	0	☐	
11.	0	☐	
12.	0	☐	
	130	**= Total Cover**	
Woody Vine Stratum (Plot size: 30' radius)			
1.	0	☐	
2.	0	☐	
3.	0	☐	
4.	0	☐	
	0	**= Total Cover**	

Dominance Test worksheet:

Number of Dominant Species That are OBL, FACW, or FAC:	1	(A)
Total Number of Dominant Species Across All Strata:	1	(B)
Percent of dominant Species That Are OBL, FACW, or FAC:	100.0%	(A/B)

Prevalence Index worksheet:

Total % Cover of:		Multiply by:	
OBL species	105	x 1 =	105
FACW species	25	x 2 =	50
FAC species	0	x 3 =	0
FACU species	0	x 4 =	0
UPL species	0	x 5 =	0
Column Totals:	130 (A)		155 (B)

Prevalence Index = B/A = 1.192

Hydrophytic Vegetation Indicators:

- ☑ **Rapid Test for Hydrophytic Vegetation**
- ☑ **Dominance Test is > 50%**
- ☑ **Prevalence Index is ≤3.0** [1]
- ☐ **Morphological Adaptations** [1] **(Provide supporting data in Remarks or on a separate sheet)**
- ☐ **Problematic Hydrophytic Vegetation** [1] **(Explain)**

[1] **Indicators of hydric soil and wetland hydrology must be present, unless disturbed or problematic.**

Definitions of Vegetation Strata:

Tree - Woody plants, 3 in. (7.6 cm) or more in diameter at breast height (DBH), regardless of height.

Sapling/shrub - Woody plants less than 3 in. DBH and greater than 3.28 ft (1m) tall..

Herb - All herbaceous (non-woody) plants, regardless of size, and woody plants less than 3.28 ft tall.

Woody vine - All woody vines greater than 3.28 ft in height.

Hydrophytic Vegetation Present? Yes ◉ No ○

Remarks: (Include photo numbers here or on a separate sheet.)

See Appendix D of the Wetland Delineation and Stream Assessment Report for representative photographs of the habitat and soil profile.

*Indicator suffix = National status or professional decision assigned because Regional status not defined by FWS.

Soil

Sampling Point: Wetland MCI-24

Profile Description: (Describe to the depth needed to document the indicator or confirm the absence of indicators.)

Depth (inches)	Matrix Color (moist)		Matrix %	Redox Features Color (moist)		Redox Features %	Type [1]	Loc[2]	Texture	Remarks
0-6	10YR	4/1	95	10YR	4/6	5	C	PL	Silty Loam	
6-18	N	4/	98	7.5YR	5/6	2	C	M	Silty Clay Loam	

[1] Type: C=Concentration. D=Depletion. RM=Reduced Matrix, CS=Covered or Coated Sand Grains [2]Location: PL=Pore Lining. M=Matrix

Hydric Soil Indicators:

- ☐ Histosol (A1)
- ☐ Histic Epipedon (A2)
- ☐ Black Histic (A3)
- ☐ Hydrogen Sulfide (A4)
- ☐ Stratified Layers (A5)
- ☐ Depleted Below Dark Surface (A11)
- ☐ Thick Dark Surface (A12)
- ☐ Sandy Muck Mineral (S1)
- ☐ Sandy Gleyed Matrix (S4)
- ☐ Sandy Redox (S5)
- ☐ Stripped Matrix (S6)
- ☐ Dark Surface (S7) (LRR R, MLRA 149B)
- ☐ Polyvalue Below Surface (S8) (LRR R, MLRA 149B)
- ☐ Thin Dark Surface (S9) (LRR R, MLRA 149B)
- ☐ Loamy Mucky Mineral (F1) LRR K, L)
- ☐ Loamy Gleyed Matrix (F2)
- ☑ Depleted Matrix (F3)
- ☐ Redox Dark Surface (F6)
- ☐ Depleted Dark Surface (F7)
- ☐ Redox Depressions (F8)

Indicators for Problematic Hydric Soils : [3]

- ☐ 2 cm Muck (A10) (LRR K, L, MLRA 149B)
- ☐ Coast Prairie Redox (A16) (LRR K, L, R)
- ☐ 5 cm Mucky Peat or Peat (S3) (LRR K, L, R)
- ☐ Dark Surface (S7) (LRR K, L, M)
- ☐ Polyvalue Below Surface (S8) (LRR K, L)
- ☐ Thin Dark Surface (S9) (LRR K, L)
- ☐ Iron-Manganese Masses (F12) (LRR K, L, R)
- ☐ Piedmont Floodplain Soils (F19) (MLRA 149B)
- ☐ Mesic Spodic (TA6) (MLRA 144A, 145, 149B)
- ☐ Red Parent Material (F21)
- ☐ Very Shallow Dark Surface (TF12)
- ☐ Other (Explain in Remarks)

[3]Indicators of hydrophytic vegetation and wetland hydrology must be present, unless disturbed or problematic.

Restrictive Layer (if observed):

Type: _____

Depth (inches): _____

Hydric Soil Present? Yes ◉ No ○

Remarks:

Due to the presence of hydrology, hydrophytic vegetation, and hydric soils, the area was identified as meeting the federal definition of a wetland.

WETLAND DETERMINATION DATA FORM - Northcentral and Northeast Region

Project/Site: Magellan Interconnect Project **City/County:** Trumbull **Sampling Date:** 12-Jun-20

Applicant/Owner: FirstEnergy **State:** OH **Sampling Point:** **Wetland MCI-24 UPL**

Investigator(s): B.Miller **Section, Township, Range: S.** **T.** 3N **R.** 4W

Landform (hillslope, terrace, etc.): Flat **Local relief (concave, convex, none):** convex **Slope:** 2.0 % / 1.1 °

Subregion (LRR or MLRA): LRR R **Lat.:** 41.17728654 **Long.:** -80.82191161 **Datum:** NAD 83

Soil Map Unit Name: Ud - Udorthents, loamy **NWI classification:** N/A

Are climatic/hydrologic conditions on the site typical for this time of year? Yes ◉ No ○ **(If no, explain in Remarks.)**

Are Vegetation ☑ **, Soil** ☐ **, or Hydrology** ☐ **significantly disturbed?** **Are "Normal Circumstances" present?** Yes ◉ No ○

Are Vegetation ☐ **, Soil** ☐ **, or Hydrology** ☐ **naturally problematic?** **(If needed, explain any answers in Remarks.)**

Summary of Findings - Attach site map showing sampling point locations, transects, important features, etc.

Hydrophytic Vegetation Present?	Yes ○ No ◉	**Is the Sampled Area within a Wetland?**	Yes ○ No ◉
Hydric Soil Present?	Yes ◉ No ○		
Wetland Hydrology Present?	Yes ○ No ◉		

Remarks: (Explain alternative procedures here or in a separate report.)

A upland reference point for Wetlands MCI-24 located along the edge of the wetland and within a agricultural field. The field identification id for the sample point was identified as W-BJM-2020-06-12-008 UPL.

Hydrology

Wetland Hydrology Indicators:

Primary Indicators (minimum of one required; check all that apply)

- ☐ Surface Water (A1)
- ☐ High Water Table (A2)
- ☐ Saturation (A3)
- ☐ Water Marks (B1)
- ☐ Sediment Deposits (B2)
- ☐ Drift deposits (B3)
- ☐ Algal Mat or Crust (B4)
- ☐ Iron Deposits (B5)
- ☐ Inundation Visible on Aerial Imagery (B7)
- ☐ Sparsely Vegetated Concave Surface (B8)
- ☐ Water-Stained Leaves (B9)
- ☐ Aquatic Fauna (B13)
- ☐ Marl Deposits (B15)
- ☐ Hydrogen Sulfide Odor (C1)
- ☐ Oxidized Rhizospheres along Living Roots (C3)
- ☐ Presence of Reduced Iron (C4)
- ☐ Recent Iron Reduction in Tilled Soils (C6)
- ☐ Thin Muck Surface (C7)
- ☐ Other (Explain in Remarks)

Secondary Indicators (minimum of 2 required)

- ☐ Surface Soil Cracks (B6)
- ☐ Drainage Patterns (B10)
- ☐ Moss Trim Lines (B16)
- ☐ Dry Season Water Table (C2)
- ☐ Crayfish Burrows (C8)
- ☐ Saturation Visible on Aerial Imagery (C9)
- ☐ Stunted or Stressed Plants (D1)
- ☐ Geomorphic Position (D2)
- ☐ Shallow Aquitard (D3)
- ☐ Microtopographic Relief (D4)
- ☐ FAC-neutral Test (D5)

Field Observations:

Surface Water Present?	Yes ○ No ◉	Depth (inches):	
Water Table Present?	Yes ○ No ◉	Depth (inches):	
Saturation Present? (includes capillary fringe)	Yes ○ No ◉	Depth (inches):	

Wetland Hydrology Present? Yes ○ No ◉

Describe Recorded Data (stream gauge, monitoring well, aerial photos, previous inspections), if available:

N/A

Remarks:

No primary and/or secondary wetland hydrology indicators were observed.

VEGETATION - Use scientific names of plants

Sampling Point: Wetland MCI-24 UPL

Tree Stratum (Plot size: 30' radius)	Absolute % Cover	Dominant Species?	Indicator Status
1.	0	☐	
2.	0	☐	
3.	0	☐	
4.	0	☐	
5.	0	☐	
6.	0	☐	
7.	0	☐	
	0	= Total Cover	

Sapling/Shrub Stratum (Plot size: 15' radius)			
1.	0	☐	
2.	0	☐	
3.	0	☐	
4.	0	☐	
5.	0	☐	
6.	0	☐	
7.	0	☐	
	0	= Total Cover	

Herb Stratum (Plot size: 5' radius)			
1. *Solidago canadensis*	40	☑	FACU
2. *Festuca arundinacea*	25	☑	FACU
3. *Poa pratensis*	20	☐	FACU
4. *Holcus lanatus*	15	☐	FACU
5. *Juncus effusus*	5	☐	OBL
6.	0	☐	
7.	0	☐	
8.	0	☐	
9.	0	☐	
10.	0	☐	
11.	0	☐	
12.	0	☐	
	105	= Total Cover	

Woody Vine Stratum (Plot size: 30' radius)			
1.	0	☐	
2.	0	☐	
3.	0	☐	
4.	0	☐	
	0	= Total Cover	

Dominance Test worksheet:

Number of Dominant Species That are OBL, FACW, or FAC:	0	(A)
Total Number of Dominant Species Across All Strata:	2	(B)
Percent of dominant Species That Are OBL, FACW, or FAC:	0.0%	(A/B)

Prevalence Index worksheet:

Total % Cover of:		Multiply by:		
OBL species	5	x 1 =	5	
FACW species	0	x 2 =	0	
FAC species	0	x 3 =	0	
FACU species	100	x 4 =	400	
UPL species	0	x 5 =	0	
Column Totals:	105	(A)	405	(B)

Prevalence Index = B/A = 3.857

Hydrophytic Vegetation Indicators:

- ☐ **Rapid Test for Hydrophytic Vegetation**
- ☐ **Dominance Test is > 50%**
- ☐ **Prevalence Index is ≤3.0** [1]
- ☐ **Morphological Adaptations** [1] **(Provide supporting data in Remarks or on a separate sheet)**
- ☐ **Problematic Hydrophytic Vegetation** [1] **(Explain)**

[1] **Indicators of hydric soil and wetland hydrology must be present, unless disturbed or problematic.**

Definitions of Vegetation Strata:

Tree - Woody plants, 3 in. (7.6 cm) or more in diameter at breast height (DBH), regardless of height.

Sapling/shrub - Woody plants less than 3 in. DBH and greater than 3.28 ft (1m) tall..

Herb - All herbaceous (non-woody) plants, regardless of size, and woody plants less than 3.28 ft tall.

Woody vine - All woody vines greater than 3.28 ft in height.

Hydrophytic Vegetation Present? Yes ○ No ◉

Remarks: (Include photo numbers here or on a separate sheet.)

A dominance of hydrophytic vegetation was not observed. The vegetation was signficantly disturbed due to the active agricultural field, i.e. hayfield was previsously cut.

*Indicator suffix = National status or professional decision assigned because Regional status not defined by FWS.

Soil

Sampling Point: Wetland MCI-24 UPL

Profile Description: (Describe to the depth needed to document the indicator or confirm the absence of indicators.)

Depth (inches)	Matrix Color (moist)		%	Redox Features Color (moist)		%	Type [1]	Loc[2]	Texture	Remarks
0-4	10YR	4/2	100						Silty Loam	
4-18	10YR	4/1	90	10YR	4/6	10	C	M	Silty Clay Loam	

[1] Type: C=Concentration. D=Depletion. RM=Reduced Matrix, CS=Covered or Coated Sand Grains [2]Location: PL=Pore Lining. M=Matrix

Hydric Soil Indicators:

- ☐ Histosol (A1)
- ☐ Histic Epipedon (A2)
- ☐ Black Histic (A3)
- ☐ Hydrogen Sulfide (A4)
- ☐ Stratified Layers (A5)
- ☐ Depleted Below Dark Surface (A11)
- ☐ Thick Dark Surface (A12)
- ☐ Sandy Muck Mineral (S1)
- ☐ Sandy Gleyed Matrix (S4)
- ☐ Sandy Redox (S5)
- ☐ Stripped Matrix (S6)
- ☐ Dark Surface (S7) (LRR R, MLRA 149B)
- ☐ Polyvalue Below Surface (S8) (LRR R, MLRA 149B)
- ☐ Thin Dark Surface (S9) (LRR R, MLRA 149B)
- ☐ Loamy Mucky Mineral (F1) LRR K, L)
- ☐ Loamy Gleyed Matrix (F2)
- ☑ Depleted Matrix (F3)
- ☐ Redox Dark Surface (F6)
- ☐ Depleted Dark Surface (F7)
- ☐ Redox Depressions (F8)

Indicators for Problematic Hydric Soils : [3]

- ☐ 2 cm Muck (A10) (LRR K, L, MLRA 149B)
- ☐ Coast Prairie Redox (A16) (LRR K, L, R)
- ☐ 5 cm Mucky Peat or Peat (S3) (LRR K, L, R)
- ☐ Dark Surface (S7) (LRR K, L, M)
- ☐ Polyvalue Below Surface (S8) (LRR K, L)
- ☐ Thin Dark Surface (S9) (LRR K, L)
- ☐ Iron-Manganese Masses (F12) (LRR K, L, R)
- ☐ Piedmont Floodplain Soils (F19) (MLRA 149B)
- ☐ Mesic Spodic (TA6) (MLRA 144A, 145, 149B)
- ☐ Red Parent Material (F21)
- ☐ Very Shallow Dark Surface (TF12)
- ☐ Other (Explain in Remarks)

[3]Indicators of hydrophytic vegetation and wetland hydrology must be present, unless disturbed or problematic.

Restrictive Layer (if observed):

Type: _____

Depth (inches): _____

Hydric Soil Present? Yes ◉ No ○

Remarks:

Even though there is a presence of hydric soil, the lack of vegetation and hydrology confirms that the area does not meet the federal definition of a wetland and is an upland representative to Wetlands MCI-24.

WETLAND DETERMINATION DATA FORM - Northcentral and Northeast Region

Project/Site: Magellan Interconnect Project **City/County:** Trumbull **Sampling Date:** 28-Sep-20

Applicant/Owner: FirstEnergy **State:** Ohio **Sampling Point:** **Wetland MCI-31a**

Investigator(s): Brian Miller and Renne Massa **Section, Township, Range: S.** **T.** 3N **R.** 4W

Landform (hillslope, terrace, etc.): Flat **Local relief (concave, convex, none):** concave **Slope:** 2.0 % / 1.1 °

Subregion (LRR or MLRA): LRR R **Lat.:** 41.174872147 **Long.:** -80.829718510 **Datum:** NAD83

Soil Map Unit Name: Rittman silt loam, 6 to 12 percent slopes **NWI classification:** NA

Are climatic/hydrologic conditions on the site typical for this time of year? Yes ◉ No ○ **(If no, explain in Remarks.)**

Are Vegetation ☐ **, Soil** ☐ **, or Hydrology** ☐ **significantly disturbed?** **Are "Normal Circumstances" present?** Yes ◉ No ○

Are Vegetation ☐ **, Soil** ☐ **, or Hydrology** ☐ **naturally problematic?** **(If needed, explain any answers in Remarks.)**

Summary of Findings - Attach site map showing sampling point locations, transects, important features, etc.

Hydrophytic Vegetation Present? Yes ◉ No ○		
Hydric Soil Present? Yes ◉ No ○	**Is the Sampled Area within a Wetland?** Yes ◉ No ○	
Wetland Hydrology Present? Yes ◉ No ○		

Remarks: (Explain alternative procedures here or in a separate report.)

A PEM portion (Wetland MCI-31a) of a PEM/PSS wetland complex (Wetland MCI-31a/b) located along the edge of an existing gravel farm road that is confined to the south by an existing railroad. The boundary of the PEM wetland was identified by dominance of Typha latifolia, Phalaris arundinacea, and Phragmites australis. Wetland MCI-31 a/b continues along the edge of the railroad and is directly connected to both MCI-17 and 18. The field identification id for the sample point was identified as W-09-28-2020-BJM-001 PEM.

Hydrology

Wetland Hydrology Indicators:

Primary Indicators (minimum of one required; check all that apply)

- ☐ Surface Water (A1)
- ☐ High Water Table (A2)
- ☐ Saturation (A3)
- ☐ Water Marks (B1)
- ☐ Sediment Deposits (B2)
- ☐ Drift deposits (B3)
- ☐ Algal Mat or Crust (B4)
- ☐ Iron Deposits (B5)
- ☐ Inundation Visible on Aerial Imagery (B7)
- ☐ Sparsely Vegetated Concave Surface (B8)
- ☐ Water-Stained Leaves (B9)
- ☐ Aquatic Fauna (B13)
- ☐ Marl Deposits (B15)
- ☐ Hydrogen Sulfide Odor (C1)
- ☐ Oxidized Rhizospheres along Living Roots (C3)
- ☐ Presence of Reduced Iron (C4)
- ☐ Recent Iron Reduction in Tilled Soils (C6)
- ☐ Thin Muck Surface (C7)
- ☐ Other (Explain in Remarks)

Secondary Indicators (minimum of 2 required)

- ☐ Surface Soil Cracks (B6)
- ☐ Drainage Patterns (B10)
- ☐ Moss Trim Lines (B16)
- ☐ Dry Season Water Table (C2)
- ☐ Crayfish Burrows (C8)
- ☐ Saturation Visible on Aerial Imagery (C9)
- ☐ Stunted or Stressed Plants (D1)
- ☑ Geomorphic Position (D2)
- ☐ Shallow Aquitard (D3)
- ☐ Microtopographic Relief (D4)
- ☑ FAC-neutral Test (D5)

Field Observations:

Surface Water Present?	Yes ○ No ◉	Depth (inches): 0	
Water Table Present?	Yes ○ No ◉	Depth (inches): 0	**Wetland Hydrology Present?** Yes ◉ No ○
Saturation Present? (includes capillary fringe)	Yes ○ No ◉	Depth (inches): 0	

Describe Recorded Data (stream gauge, monitoring well, aerial photos, previous inspections), if available:

NA

Remarks:

The source of hydrology was identified as precipitation that collects in the concave area between the farm road and railroad.

VEGETATION - Use scientific names of plants

Sampling Point: Wetland MCI-31a

Tree Stratum (Plot size:)	Absolute % Cover	Dominant Species?	Indicator Status
1.	0	☐	
2.	0	☐	
3.	0	☐	
4.	0	☐	
5.	0	☐	
6.	0	☐	
7.	0	☐	
	0	= Total Cover	

Sapling/Shrub Stratum (Plot size:)			
1.	0	☐	
2.	0	☐	
3.	0	☐	
4.	0	☐	
5.	0	☐	
6.	0	☐	
7.	0	☐	
	0	= Total Cover	

Herb Stratum (Plot size: 5ft radius)			
1. *Typha latifolia*	65	☑	OBL
2. *Phalaris arundinacea*	25	☑	FACW
3. *Phragmites australis*	15	☐	FACW
4.	0	☐	
5.	0	☐	
6.	0	☐	
7.	0	☐	
8.	0	☐	
9.	0	☐	
10.	0	☐	
11.	0	☐	
12.	0	☐	
	105	= Total Cover	

Woody Vine Stratum (Plot size:)			
1.	0	☐	
2.	0	☐	
3.	0	☐	
4.	0	☐	
	0	= Total Cover	

Dominance Test worksheet:

Number of Dominant Species That are OBL, FACW, or FAC:	2	(A)
Total Number of Dominant Species Across All Strata:	2	(B)
Percent of dominant Species That Are OBL, FACW, or FAC:	100.0%	(A/B)

Prevalence Index worksheet:

Total % Cover of:		Multiply by:	
OBL species	65	x 1 =	65
FACW species	40	x 2 =	80
FAC species	0	x 3 =	0
FACU species	0	x 4 =	0
UPL species	0	x 5 =	0
Column Totals:	105 (A)		145 (B)

Prevalence Index = B/A = 1.381

Hydrophytic Vegetation Indicators:

- ☑ **Rapid Test for Hydrophytic Vegetation**
- ☑ **Dominance Test is > 50%**
- ☑ **Prevalence Index is ≤3.0** [1]
- ☐ **Morphological Adaptations** [1] **(Provide supporting data in Remarks or on a separate sheet)**
- ☐ **Problematic Hydrophytic Vegetation** [1] **(Explain)**

[1] **Indicators of hydric soil and wetland hydrology must be present, unless disturbed or problematic.**

Definitions of Vegetation Strata:

Tree - Woody plants, 3 in. (7.6 cm) or more in diameter at breast height (DBH), regardless of height.

Sapling/shrub - Woody plants less than 3 in. DBH and greater than 3.28 ft (1m) tall..

Herb - All herbaceous (non-woody) plants, regardless of size, and woody plants less than 3.28 ft tall.

Woody vine - All woody vines greater than 3.28 ft in height.

Hydrophytic Vegetation Present? Yes ◉ No ○

Remarks: (Include photo numbers here or on a separate sheet.)

See Appendix D of the Wetland Delineation and Stream Assessment Report for representative photographs of the habitat and soil profile.

*Indicator suffix = National status or professional decision assigned because Regional status not defined by FWS.

Soil

Sampling Point: Wetland MCI-31a

Profile Description: (Describe to the depth needed to document the indicator or confirm the absence of indicators.)

Depth (inches)	Matrix Color (moist)		%	Redox Features Color (moist)		%	Type [1]	Loc[2]	Texture	Remarks
0-6	10YR	4/1	100						Silt Loam	
6-18	10YR	5/1	85	10YR	6/8	15	C	M	Silty Clay Loam	

[1] Type: C=Concentration. D=Depletion. RM=Reduced Matrix, CS=Covered or Coated Sand Grains [2]Location: PL=Pore Lining. M=Matrix

Hydric Soil Indicators:

- ☐ Histosol (A1)
- ☐ Histic Epipedon (A2)
- ☐ Black Histic (A3)
- ☐ Hydrogen Sulfide (A4)
- ☐ Stratified Layers (A5)
- ☐ Depleted Below Dark Surface (A11)
- ☐ Thick Dark Surface (A12)
- ☐ Sandy Muck Mineral (S1)
- ☐ Sandy Gleyed Matrix (S4)
- ☐ Sandy Redox (S5)
- ☐ Stripped Matrix (S6)
- ☐ Dark Surface (S7) (LRR R, MLRA 149B)
- ☐ Polyvalue Below Surface (S8) (LRR R, MLRA 149B)
- ☐ Thin Dark Surface (S9) (LRR R, MLRA 149B)
- ☐ Loamy Mucky Mineral (F1) LRR K, L)
- ☐ Loamy Gleyed Matrix (F2)
- ☑ Depleted Matrix (F3)
- ☐ Redox Dark Surface (F6)
- ☐ Depleted Dark Surface (F7)
- ☐ Redox Depressions (F8)

Indicators for Problematic Hydric Soils : [3]

- ☐ 2 cm Muck (A10) (LRR K, L, MLRA 149B)
- ☐ Coast Prairie Redox (A16) (LRR K, L, R)
- ☐ 5 cm Mucky Peat or Peat (S3) (LRR K, L, R)
- ☐ Dark Surface (S7) (LRR K, L, M)
- ☐ Polyvalue Below Surface (S8) (LRR K, L)
- ☐ Thin Dark Surface (S9) (LRR K, L)
- ☐ Iron-Manganese Masses (F12) (LRR K, L, R)
- ☐ Piedmont Floodplain Soils (F19) (MLRA 149B)
- ☐ Mesic Spodic (TA6) (MLRA 144A, 145, 149B)
- ☐ Red Parent Material (F21)
- ☐ Very Shallow Dark Surface (TF12)
- ☐ Other (Explain in Remarks)

[3]Indicators of hydrophytic vegetation and wetland hydrology must be present, unless disturbed or problematic.

Restrictive Layer (if observed):

Type: _____

Depth (inches): _____

Hydric Soil Present? Yes ◉ No ○

Remarks:

The soil profile meets the criteria for depleted matrix. Due to the presence of wetland hydrology, dominance of hydrophytic vegetation, and hydric soils, the area along the edge of the existing farm road meets the federal definition of a wetland.

WETLAND DETERMINATION DATA FORM - Northcentral and Northeast Region

Project/Site: Magellan Interconnect Project **City/County:** Trumbull **Sampling Date:** 28-Sep-20

Applicant/Owner: FirstEnergy **State:** Ohio **Sampling Point:** **Wetland MCI-31b**

Investigator(s): Brian Miller and Renne Massa **Section, Township, Range: S.** **T.** 3N **R.** 4W

Landform (hillslope, terrace, etc.): Flat **Local relief (concave, convex, none):** concave **Slope:** 2.0 % / 1.1 °

Subregion (LRR or MLRA): LRR R **Lat.:** 41.174848343 **Long.:** -80.830339703 **Datum:** NAD83

Soil Map Unit Name: Rittman silt loam, 6 to 12 percent slopes **NWI classification:** NA

Are climatic/hydrologic conditions on the site typical for this time of year? Yes ◉ No ○ **(If no, explain in Remarks.)**

Are Vegetation ☐ **, Soil** ☐ **, or Hydrology** ☐ **significantly disturbed?** **Are "Normal Circumstances" present?** Yes ◉ No ○

Are Vegetation ☐ **, Soil** ☐ **, or Hydrology** ☐ **naturally problematic?** **(If needed, explain any answers in Remarks.)**

Summary of Findings - Attach site map showing sampling point locations, transects, important features, etc.

Hydrophytic Vegetation Present? Yes ◉ No ○		
Hydric Soil Present? Yes ◉ No ○	**Is the Sampled Area within a Wetland?** Yes ◉ No ○	
Wetland Hydrology Present? Yes ◉ No ○		

Remarks: (Explain alternative procedures here or in a separate report.)

A PSS portion (Wetland MCI-31b) of a PEM/PSS wetland complex (Wetland MCI-31a/b) located along the edge of an existing gravel farm road that is confined to the south by an existing railroad. The boundary of the PSS wetland was identified by dominance of Typha latifolia and Cornus racemosa. Wetland MCI-31 a/b continues along the edge of the railroad and is directly connected to both MCI-17 and 18. The field identification id for the sample point was identified as W-09-28-2020-BJM-001 PSS.

Hydrology

Wetland Hydrology Indicators:

Primary Indicators (minimum of one required; check all that apply)

- ☐ Surface Water (A1)
- ☐ High Water Table (A2)
- ☐ Saturation (A3)
- ☐ Water Marks (B1)
- ☐ Sediment Deposits (B2)
- ☐ Drift deposits (B3)
- ☐ Algal Mat or Crust (B4)
- ☐ Iron Deposits (B5)
- ☐ Inundation Visible on Aerial Imagery (B7)
- ☐ Sparsely Vegetated Concave Surface (B8)
- ☐ Water-Stained Leaves (B9)
- ☐ Aquatic Fauna (B13)
- ☐ Marl Deposits (B15)
- ☐ Hydrogen Sulfide Odor (C1)
- ☐ Oxidized Rhizospheres along Living Roots (C3)
- ☐ Presence of Reduced Iron (C4)
- ☐ Recent Iron Reduction in Tilled Soils (C6)
- ☐ Thin Muck Surface (C7)
- ☐ Other (Explain in Remarks)

Secondary Indicators (minimum of 2 required)

- ☐ Surface Soil Cracks (B6)
- ☐ Drainage Patterns (B10)
- ☐ Moss Trim Lines (B16)
- ☐ Dry Season Water Table (C2)
- ☐ Crayfish Burrows (C8)
- ☐ Saturation Visible on Aerial Imagery (C9)
- ☐ Stunted or Stressed Plants (D1)
- ☑ Geomorphic Position (D2)
- ☐ Shallow Aquitard (D3)
- ☐ Microtopographic Relief (D4)
- ☑ FAC-neutral Test (D5)

Field Observations:

Surface Water Present?	Yes ○ No ◉	Depth (inches): 0	
Water Table Present?	Yes ○ No ◉	Depth (inches): 0	**Wetland Hydrology Present?** Yes ◉ No ○
Saturation Present? (includes capillary fringe)	Yes ○ No ◉	Depth (inches): 0	

Describe Recorded Data (stream gauge, monitoring well, aerial photos, previous inspections), if available:

Remarks:

The source of hydrology was identified as precipitation that collects in the concave area between the farm road and railroad.

VEGETATION - Use scientific names of plants

Sampling Point: Wetland MCI-31b

Tree Stratum (Plot size:)	Absolute % Cover	Dominant Species?	Indicator Status
1.	0	☐	
2.	0	☐	
3.	0	☐	
4.	0	☐	
5.	0	☐	
6.	0	☐	
7.	0	☐	
	0	= Total Cover	

Sapling/Shrub Stratum (Plot size: 15ft radius)	Absolute % Cover	Dominant Species?	Indicator Status
1. *Cornus racemosa*	35	☑	FAC
2. *Spiraea alba*	10	☑	FACW
3.	0	☐	
4.	0	☐	
5.	0	☐	
6.	0	☐	
7.	0	☐	
	45	= Total Cover	

Herb Stratum (Plot size: 5ft radius)	Absolute % Cover	Dominant Species?	Indicator Status
1. *Typha latifolia*	75	☑	OBL
2. *Eutrochium maculatum*	15	☐	OBL
3. *Phalaris arundinacea*	10	☐	FACW
4.	0	☐	
5.	0	☐	
6.	0	☐	
7.	0	☐	
8.	0	☐	
9.	0	☐	
10.	0	☐	
11.	0	☐	
12.	0	☐	
	100	= Total Cover	

Woody Vine Stratum (Plot size:)	Absolute % Cover	Dominant Species?	Indicator Status
1.	0	☐	
2.	0	☐	
3.	0	☐	
4.	0	☐	
	0	= Total Cover	

Dominance Test worksheet:

Number of Dominant Species That are OBL, FACW, or FAC:	3	(A)
Total Number of Dominant Species Across All Strata:	3	(B)
Percent of dominant Species That Are OBL, FACW, or FAC:	100.0%	(A/B)

Prevalence Index worksheet:

Total % Cover of:		Multiply by:		
OBL species	90	x 1 =	90	
FACW species	20	x 2 =	40	
FAC species	35	x 3 =	105	
FACU species	0	x 4 =	0	
UPL species	0	x 5 =	0	
Column Totals:	145	(A)	235	(B)

Prevalence Index = B/A = 1.621

Hydrophytic Vegetation Indicators:

- ☐ **Rapid Test for Hydrophytic Vegetation**
- ☑ **Dominance Test is > 50%**
- ☑ **Prevalence Index is ≤3.0** [1]
- ☐ **Morphological Adaptations** [1] **(Provide supporting data in Remarks or on a separate sheet)**
- ☐ **Problematic Hydrophytic Vegetation** [1] **(Explain)**

[1] **Indicators of hydric soil and wetland hydrology must be present, unless disturbed or problematic.**

Definitions of Vegetation Strata:

Tree - Woody plants, 3 in. (7.6 cm) or more in diameter at breast height (DBH), regardless of height.

Sapling/shrub - Woody plants less than 3 in. DBH and greater than 3.28 ft (1m) tall..

Herb - All herbaceous (non-woody) plants, regardless of size, and woody plants less than 3.28 ft tall.

Woody vine - All woody vines greater than 3.28 ft in height.

Hydrophytic Vegetation Present? Yes ◉ No ○

Remarks: (Include photo numbers here or on a separate sheet.)

See Appendix D of the Wetland Delineation and Stream Assessment Report for representative photographs of the habitat and soil profile.

*Indicator suffix = National status or professional decision assigned because Regional status not defined by FWS.

Soil

Sampling Point: Wetland MCI-31b

Profile Description: (Describe to the depth needed to document the indicator or confirm the absence of indicators.)

Depth (inches)	Matrix Color (moist)		%	Redox Features Color (moist)		%	Type [1]	Loc[2]	Texture	Remarks
0-5	10YR	4/1	100						Silt Loam	
5-18	10YR	5/1	95	10YR	5/6	5	C	M	Silty Clay Loam	

[1] Type: C=Concentration. D=Depletion. RM=Reduced Matrix, CS=Covered or Coated Sand Grains [2]Location: PL=Pore Lining. M=Matrix

Hydric Soil Indicators:

- ☐ Histosol (A1)
- ☐ Histic Epipedon (A2)
- ☐ Black Histic (A3)
- ☐ Hydrogen Sulfide (A4)
- ☐ Stratified Layers (A5)
- ☐ Depleted Below Dark Surface (A11)
- ☐ Thick Dark Surface (A12)
- ☐ Sandy Muck Mineral (S1)
- ☐ Sandy Gleyed Matrix (S4)
- ☐ Sandy Redox (S5)
- ☐ Stripped Matrix (S6)
- ☐ Dark Surface (S7) (LRR R, MLRA 149B)
- ☐ Polyvalue Below Surface (S8) (LRR R, MLRA 149B)
- ☐ Thin Dark Surface (S9) (LRR R, MLRA 149B)
- ☐ Loamy Mucky Mineral (F1) LRR K, L)
- ☐ Loamy Gleyed Matrix (F2)
- ☑ Depleted Matrix (F3)
- ☐ Redox Dark Surface (F6)
- ☐ Depleted Dark Surface (F7)
- ☐ Redox Depressions (F8)

Indicators for Problematic Hydric Soils : [3]

- ☐ 2 cm Muck (A10) (LRR K, L, MLRA 149B)
- ☐ Coast Prairie Redox (A16) (LRR K, L, R)
- ☐ 5 cm Mucky Peat or Peat (S3) (LRR K, L, R)
- ☐ Dark Surface (S7) (LRR K, L, M)
- ☐ Polyvalue Below Surface (S8) (LRR K, L)
- ☐ Thin Dark Surface (S9) (LRR K, L)
- ☐ Iron-Manganese Masses (F12) (LRR K, L, R)
- ☐ Piedmont Floodplain Soils (F19) (MLRA 149B)
- ☐ Mesic Spodic (TA6) (MLRA 144A, 145, 149B)
- ☐ Red Parent Material (F21)
- ☐ Very Shallow Dark Surface (TF12)
- ☐ Other (Explain in Remarks)

[3]Indicators of hydrophytic vegetation and wetland hydrology must be present, unless disturbed or problematic.

Restrictive Layer (if observed):

Type: _____

Depth (inches): _____

Hydric Soil Present? Yes ◉ No ○

Remarks:

The soil profile meets the criteria for depleted matrix. Due to the presence of wetland hydrology, dominance of hydrophytic vegetation, and hydric soils, the area along the edge of the existing farm road meets the federal definition of a wetland.

WETLAND DETERMINATION DATA FORM - Northcentral and Northeast Region

Project/Site: Magellan Interconnect Project **City/County:** Trumbull **Sampling Date:** 28-Sep-20

Applicant/Owner: FirstEnergy **State:** Ohio **Sampling Point:** **Wetland MCI-31a/b UPL**

Investigator(s): Brian Miller and Renne Massa **Section, Township, Range: S.** **T.** 3N **R.** 4W

Landform (hillslope, terrace, etc.): Flat **Local relief (concave, convex, none):** convex **Slope:** 2.0 % / 1.1 °

Subregion (LRR or MLRA): LRR R **Lat.:** 41.174817092 **Long.:** -80.830537842 **Datum:** NAD83

Soil Map Unit Name: Rittman silt loam, 6 to 12 percent slopes **NWI classification:** NA

Are climatic/hydrologic conditions on the site typical for this time of year? Yes ◉ No ○ **(If no, explain in Remarks.)**

Are Vegetation ☐ **, Soil** ☐ **, or Hydrology** ☐ **significantly disturbed?** **Are "Normal Circumstances" present?** Yes ◉ No ○

Are Vegetation ☐ **, Soil** ☐ **, or Hydrology** ☐ **naturally problematic?** **(If needed, explain any answers in Remarks.)**

Summary of Findings - Attach site map showing sampling point locations, transects, important features, etc.

Hydrophytic Vegetation Present?	Yes ◉ No ○	**Is the Sampled Area within a Wetland?** Yes ○ No ◉
Hydric Soil Present?	Yes ○ No ◉	
Wetland Hydrology Present?	Yes ○ No ◉	

Remarks: (Explain alternative procedures here or in a separate report.)

Upland representative to wetland located along edge of farm field and railroad. The upland is located in a mixed deciduous forest that is situated south of the active farm field and west of the wetland area. The field identification id for the sample point was identified as W-09-28-2020-BJM-001 UPL.

Hydrology

Wetland Hydrology Indicators:

Primary Indicators (minimum of one required; check all that apply)

- ☐ Surface Water (A1)
- ☐ High Water Table (A2)
- ☐ Saturation (A3)
- ☐ Water Marks (B1)
- ☐ Sediment Deposits (B2)
- ☐ Drift deposits (B3)
- ☐ Algal Mat or Crust (B4)
- ☐ Iron Deposits (B5)
- ☐ Inundation Visible on Aerial Imagery (B7)
- ☐ Sparsely Vegetated Concave Surface (B8)
- ☐ Water-Stained Leaves (B9)
- ☐ Aquatic Fauna (B13)
- ☐ Marl Deposits (B15)
- ☐ Hydrogen Sulfide Odor (C1)
- ☐ Oxidized Rhizospheres along Living Roots (C3)
- ☐ Presence of Reduced Iron (C4)
- ☐ Recent Iron Reduction in Tilled Soils (C6)
- ☐ Thin Muck Surface (C7)
- ☐ Other (Explain in Remarks)

Secondary Indicators (minimum of 2 required)

- ☐ Surface Soil Cracks (B6)
- ☐ Drainage Patterns (B10)
- ☐ Moss Trim Lines (B16)
- ☐ Dry Season Water Table (C2)
- ☐ Crayfish Burrows (C8)
- ☐ Saturation Visible on Aerial Imagery (C9)
- ☐ Stunted or Stressed Plants (D1)
- ☐ Geomorphic Position (D2)
- ☐ Shallow Aquitard (D3)
- ☐ Microtopographic Relief (D4)
- ☐ FAC-neutral Test (D5)

Field Observations:

Surface Water Present?	Yes ○ No ◉	Depth (inches): 0	
Water Table Present?	Yes ○ No ◉	Depth (inches): 0	**Wetland Hydrology Present?** Yes ○ No ◉
Saturation Present? (includes capillary fringe)	Yes ○ No ◉	Depth (inches): 0	

Describe Recorded Data (stream gauge, monitoring well, aerial photos, previous inspections), if available:

Remarks:

No sources of hydrology were observed.

VEGETATION - Use scientific names of plants

Sampling Point: Wetland MCI-31a/b UPL

Tree Stratum (Plot size: 30ft radius)	Absolute % Cover	Dominant Species?	Indicator Status
1. *Acer rubrum*	25	☑	FAC
2. *Robinia pseudoacacia*	20	☑	FACU
3. *Ulmus americana*	15	☑	FACW
4.	0	☐	
5.	0	☐	
6.	0	☐	
7.	0	☐	
	60	= Total Cover	

Sapling/Shrub Stratum (Plot size: 15ft radius)			
1. *Carya glabra*	15	☑	FACU
2. *Cornus racemosa*	10	☑	FAC
3. *Lindera benzoin*	5	☐	FACW
4.	0	☐	
5.	0	☐	
6.	0	☐	
7.	0	☐	
	30	= Total Cover	

Herb Stratum (Plot size: 5ft radius)			
1. *Toxicodendron radicans*	15	☑	FAC
2. *Solidago rugosa*	10	☑	FAC
3. *Parthenocissus quinquefolia*	5	☐	FACU
4. *Rosa multiflora*	5	☐	FACU
5. *Potentilla simplex*	5	☐	FACU
6. *Persicaria virginiana*	5	☐	FAC
7.	0	☐	
8.	0	☐	
9.	0	☐	
10.	0	☐	
11.	0	☐	
12.	0	☐	
	45	= Total Cover	

Woody Vine Stratum (Plot size:)			
1.	0	☐	
2.	0	☐	
3.	0	☐	
4.	0	☐	
	0	= Total Cover	

Dominance Test worksheet:

Number of Dominant Species That are OBL, FACW, or FAC: 5 (A)

Total Number of Dominant Species Across All Strata: 7 (B)

Percent of dominant Species That Are OBL, FACW, or FAC: 71.4% (A/B)

Prevalence Index worksheet:

Total % Cover of:		Multiply by:	
OBL species	0	x 1 =	0
FACW species	20	x 2 =	40
FAC species	65	x 3 =	195
FACU species	50	x 4 =	200
UPL species	0	x 5 =	0
Column Totals:	135 (A)		435 (B)

Prevalence Index = B/A = 3.222

Hydrophytic Vegetation Indicators:

- ☐ **Rapid Test for Hydrophytic Vegetation**
- ☑ **Dominance Test is > 50%**
- ☐ **Prevalence Index is ≤3.0** [1]
- ☐ **Morphological Adaptations** [1] **(Provide supporting data in Remarks or on a separate sheet)**
- ☐ **Problematic Hydrophytic Vegetation** [1] **(Explain)**

[1] **Indicators of hydric soil and wetland hydrology must be present, unless disturbed or problematic.**

Definitions of Vegetation Strata:

Tree - Woody plants, 3 in. (7.6 cm) or more in diameter at breast height (DBH), regardless of height.

Sapling/shrub - Woody plants less than 3 in. DBH and greater than 3.28 ft (1m) tall..

Herb - All herbaceous (non-woody) plants, regardless of size, and woody plants less than 3.28 ft tall.

Woody vine - All woody vines greater than 3.28 ft in height.

Hydrophytic Vegetation Present? Yes ◉ No ○

Remarks: (Include photo numbers here or on a separate sheet.)

*Indicator suffix = National status or professional decision assigned because Regional status not defined by FWS.

Soil

Sampling Point: Wetland MCI-31a/b UPL

Profile Description: (Describe to the depth needed to document the indicator or confirm the absence of indicators.)

Depth (inches)	Matrix Color (moist)		%	Redox Features Color (moist)		%	Type [1]	Loc[2]	Texture	Remarks
0-4	10YR	3/2	100						Silt Loam	
4-18	10YR	6/6	70	10YR	4/1	30	D	M	Silty Clay Loam	

[1] Type: C=Concentration. D=Depletion. RM=Reduced Matrix, CS=Covered or Coated Sand Grains [2]Location: PL=Pore Lining. M=Matrix

Hydric Soil Indicators:

- ☐ Histosol (A1)
- ☐ Histic Epipedon (A2)
- ☐ Black Histic (A3)
- ☐ Hydrogen Sulfide (A4)
- ☐ Stratified Layers (A5)
- ☐ Depleted Below Dark Surface (A11)
- ☐ Thick Dark Surface (A12)
- ☐ Sandy Muck Mineral (S1)
- ☐ Sandy Gleyed Matrix (S4)
- ☐ Sandy Redox (S5)
- ☐ Stripped Matrix (S6)
- ☐ Dark Surface (S7) (LRR R, MLRA 149B)
- ☐ Polyvalue Below Surface (S8) (LRR R, MLRA 149B)
- ☐ Thin Dark Surface (S9) (LRR R, MLRA 149B)
- ☐ Loamy Mucky Mineral (F1) LRR K, L)
- ☐ Loamy Gleyed Matrix (F2)
- ☐ Depleted Matrix (F3)
- ☐ Redox Dark Surface (F6)
- ☐ Depleted Dark Surface (F7)
- ☐ Redox Depressions (F8)

Indicators for Problematic Hydric Soils : [3]

- ☐ 2 cm Muck (A10) (LRR K, L, MLRA 149B)
- ☐ Coast Prairie Redox (A16) (LRR K, L, R)
- ☐ 5 cm Mucky Peat or Peat (S3) (LRR K, L, R)
- ☐ Dark Surface (S7) (LRR K, L, M)
- ☐ Polyvalue Below Surface (S8) (LRR K, L)
- ☐ Thin Dark Surface (S9) (LRR K, L)
- ☐ Iron-Manganese Masses (F12) (LRR K, L, R)
- ☐ Piedmont Floodplain Soils (F19) (MLRA 149B)
- ☐ Mesic Spodic (TA6) (MLRA 144A, 145, 149B)
- ☐ Red Parent Material (F21)
- ☐ Very Shallow Dark Surface (TF12)
- ☐ Other (Explain in Remarks)

[3]Indicators of hydrophytic vegetation and wetland hydrology must be present, unless disturbed or problematic.

Restrictive Layer (if observed):

Type: _____

Depth (inches): _____

Hydric Soil Present? Yes ○ No ◉

Remarks:

Due to the absence of hydrology and hydric soils, the forested area adjacent to the wetland area was identified as not meeting the federal definition of a wetland.

WETLAND DETERMINATION DATA FORM - Northcentral and Northeast Region

Project/Site: Magellan Interconnect Project **City/County:** Trumbull **Sampling Date:** 28-Sep-20

Applicant/Owner: FirstEnergy **State:** Ohio **Sampling Point:** **Wetland MCI-32**

Investigator(s): Brian Miller and Renne Massa **Section, Township, Range: S.** **T.** 3N **R.** 4W

Landform (hillslope, terrace, etc.): Flat **Local relief (concave, convex, none):** concave **Slope:** 2.0 % / 1.1 °

Subregion (LRR or MLRA): LRR R **Lat.:** 41.158537335 **Long.:** -80.835076716 **Datum:** NAD83

Soil Map Unit Name: Rittman silt loam, 6 to 12 percent slopes **NWI classification:** NA

Are climatic/hydrologic conditions on the site typical for this time of year? Yes ◉ No ○ **(If no, explain in Remarks.)**

Are Vegetation ☐ **, Soil** ☐ **, or Hydrology** ☐ **significantly disturbed?** **Are "Normal Circumstances" present?** Yes ◉ No ○

Are Vegetation ☐ **, Soil** ☐ **, or Hydrology** ☐ **naturally problematic?** **(If needed, explain any answers in Remarks.)**

Summary of Findings - Attach site map showing sampling point locations, transects, important features, etc.

Hydrophytic Vegetation Present? Yes ◉ No ○		
Hydric Soil Present? Yes ◉ No ○	**Is the Sampled Area within a Wetland?** Yes ◉ No ○	
Wetland Hydrology Present? Yes ◉ No ○		

Remarks: (Explain alternative procedures here or in a separate report.)

A PEM wetland (Wetland MCI-32) located along edge of active corn field that drains into a vegative swale and continues outside survey to the north. The boundary of the PEM wetland was identified by the dominance of Phalaris arundinacea. The field identification id for the sample point was identified as W-09-28-2020-BJM-002 PEM.

Hydrology

Wetland Hydrology Indicators:

Primary Indicators (minimum of one required; check all that apply)

- ☐ Surface Water (A1)
- ☐ High Water Table (A2)
- ☐ Saturation (A3)
- ☐ Water Marks (B1)
- ☐ Sediment Deposits (B2)
- ☐ Drift deposits (B3)
- ☐ Algal Mat or Crust (B4)
- ☐ Iron Deposits (B5)
- ☐ Inundation Visible on Aerial Imagery (B7)
- ☐ Sparsely Vegetated Concave Surface (B8)
- ☐ Water-Stained Leaves (B9)
- ☐ Aquatic Fauna (B13)
- ☐ Marl Deposits (B15)
- ☐ Hydrogen Sulfide Odor (C1)
- ☐ Oxidized Rhizospheres along Living Roots (C3)
- ☐ Presence of Reduced Iron (C4)
- ☐ Recent Iron Reduction in Tilled Soils (C6)
- ☐ Thin Muck Surface (C7)
- ☐ Other (Explain in Remarks)

Secondary Indicators (minimum of 2 required)

- ☐ Surface Soil Cracks (B6)
- ☑ Drainage Patterns (B10)
- ☐ Moss Trim Lines (B16)
- ☐ Dry Season Water Table (C2)
- ☐ Crayfish Burrows (C8)
- ☐ Saturation Visible on Aerial Imagery (C9)
- ☐ Stunted or Stressed Plants (D1)
- ☐ Geomorphic Position (D2)
- ☐ Shallow Aquitard (D3)
- ☐ Microtopographic Relief (D4)
- ☑ FAC-neutral Test (D5)

Field Observations:

Surface Water Present?	Yes ○ No ◉	Depth (inches): 0		
Water Table Present?	Yes ○ No ◉	Depth (inches): 0	**Wetland Hydrology Present?**	Yes ◉ No ○
Saturation Present? (includes capillary fringe)	Yes ○ No ◉	Depth (inches): 0		

Describe Recorded Data (stream gauge, monitoring well, aerial photos, previous inspections), if available:

NA

Remarks:

The source of hydrology was identified as precipitation and runoff from the corn field.

VEGETATION - Use scientific names of plants

Sampling Point: Wetland MCI-32

Tree Stratum (Plot size:)	Absolute % Cover	Dominant Species?	Indicator Status
1.	0	☐	
2.	0	☐	
3.	0	☐	
4.	0	☐	
5.	0	☐	
6.	0	☐	
7.	0	☐	
	0	= Total Cover	

Sapling/Shrub Stratum (Plot size:)			
1.	0	☐	
2.	0	☐	
3.	0	☐	
4.	0	☐	
5.	0	☐	
6.	0	☐	
7.	0	☐	
	0	= Total Cover	

Herb Stratum (Plot size: 5ft radius)			
1. *Phalaris arundinacea*	80	☑	FACW
2. *Solidago gigantea*	10	☐	FACW
3. *Cirsium arvense*	5	☐	FACU
4. *Symphyotrichum lateriflorum var. lateriflorum*	5	☐	FAC
5.	0	☐	
6.	0	☐	
7.	0	☐	
8.	0	☐	
9.	0	☐	
10.	0	☐	
11.	0	☐	
12.	0	☐	
	100	= Total Cover	

Woody Vine Stratum (Plot size:)			
1.	0	☐	
2.	0	☐	
3.	0	☐	
4.	0	☐	
	0	= Total Cover	

Dominance Test worksheet:

Number of Dominant Species That are OBL, FACW, or FAC:	1	(A)
Total Number of Dominant Species Across All Strata:	1	(B)
Percent of dominant Species That Are OBL, FACW, or FAC:	100.0%	(A/B)

Prevalence Index worksheet:

Total % Cover of:		Multiply by:		
OBL species	0	x 1 =	0	
FACW species	90	x 2 =	180	
FAC species	5	x 3 =	15	
FACU species	5	x 4 =	20	
UPL species	0	x 5 =	0	
Column Totals:	100	(A)	215	(B)

Prevalence Index = B/A = 2.150

Hydrophytic Vegetation Indicators:

- ☑ **Rapid Test for Hydrophytic Vegetation**
- ☑ **Dominance Test is > 50%**
- ☑ **Prevalence Index is ≤3.0** [1]
- ☐ **Morphological Adaptations** [1] **(Provide supporting data in Remarks or on a separate sheet)**
- ☐ **Problematic Hydrophytic Vegetation** [1] **(Explain)**

[1] **Indicators of hydric soil and wetland hydrology must be present, unless disturbed or problematic.**

Definitions of Vegetation Strata:

Tree - Woody plants, 3 in. (7.6 cm) or more in diameter at breast height (DBH), regardless of height.

Sapling/shrub - Woody plants less than 3 in. DBH and greater than 3.28 ft (1m) tall..

Herb - All herbaceous (non-woody) plants, regardless of size, and woody plants less than 3.28 ft tall.

Woody vine - All woody vines greater than 3.28 ft in height.

Hydrophytic Vegetation Present? Yes ◉ No ○

Remarks: (Include photo numbers here or on a separate sheet.)

See Appendix D of the Wetland Delineation and Stream Assessment Report for representative photographs of the habitat and soil profile.

*Indicator suffix = National status or professional decision assigned because Regional status not defined by FWS.

Soil

Sampling Point: Wetland MCI-32

Profile Description: (Describe to the depth needed to document the indicator or confirm the absence of indicators.)

Depth (inches)	Matrix Color (moist)		%	Redox Features Color (moist)		%	Type [1]	Loc[2]	Texture	Remarks
0-8	10YR	4/2	90	10YR	6/8	10	C	M	Silt Loam	
8-16	10YR	5/1	95	10YR	6/8	5	C	PL	Silt Loam	

[1] Type: C=Concentration. D=Depletion. RM=Reduced Matrix, CS=Covered or Coated Sand Grains [2]Location: PL=Pore Lining. M=Matrix

Hydric Soil Indicators:

- ☐ Histosol (A1)
- ☐ Histic Epipedon (A2)
- ☐ Black Histic (A3)
- ☐ Hydrogen Sulfide (A4)
- ☐ Stratified Layers (A5)
- ☐ Depleted Below Dark Surface (A11)
- ☐ Thick Dark Surface (A12)
- ☐ Sandy Muck Mineral (S1)
- ☐ Sandy Gleyed Matrix (S4)
- ☐ Sandy Redox (S5)
- ☐ Stripped Matrix (S6)
- ☐ Dark Surface (S7) (LRR R, MLRA 149B)
- ☐ Polyvalue Below Surface (S8) (LRR R, MLRA 149B)
- ☐ Thin Dark Surface (S9) (LRR R, MLRA 149B)
- ☐ Loamy Mucky Mineral (F1) LRR K, L)
- ☐ Loamy Gleyed Matrix (F2)
- ☑ Depleted Matrix (F3)
- ☐ Redox Dark Surface (F6)
- ☐ Depleted Dark Surface (F7)
- ☐ Redox Depressions (F8)

Indicators for Problematic Hydric Soils : [3]

- ☐ 2 cm Muck (A10) (LRR K, L, MLRA 149B)
- ☐ Coast Prairie Redox (A16) (LRR K, L, R)
- ☐ 5 cm Mucky Peat or Peat (S3) (LRR K, L, R)
- ☐ Dark Surface (S7) (LRR K, L, M)
- ☐ Polyvalue Below Surface (S8) (LRR K, L)
- ☐ Thin Dark Surface (S9) (LRR K, L)
- ☐ Iron-Manganese Masses (F12) (LRR K, L, R)
- ☐ Piedmont Floodplain Soils (F19) (MLRA 149B)
- ☐ Mesic Spodic (TA6) (MLRA 144A, 145, 149B)
- ☐ Red Parent Material (F21)
- ☐ Very Shallow Dark Surface (TF12)
- ☐ Other (Explain in Remarks)

[3]Indicators of hydrophytic vegetation and wetland hydrology must be present, unless disturbed or problematic.

Restrictive Layer (if observed):

Type: _____

Depth (inches): _____

Hydric Soil Present? Yes ◉ No ○

Remarks:

The soil profile meets the criteria for depleted matrix. Due to the presence of wetland hydrology, dominance of hydrophytic vegetation, and hydric soils, the area along the edge of the existing farm road meets the federal definition of a wetland.

WETLAND DETERMINATION DATA FORM - Northcentral and Northeast Region

Project/Site: Magellan Interconnect Project **City/County:** Trumbull **Sampling Date:** 28-Sep-20

Applicant/Owner: FirstEnergy **State:** Ohio **Sampling Point:** **Wetland MCI-32 UPL**

Investigator(s): Brian Miller and Renne Massa **Section, Township, Range: S.** **T.** 3N **R.** 4W

Landform (hillslope, terrace, etc.): Flat **Local relief (concave, convex, none):** concave **Slope:** 2.0 % / 1.1 °

Subregion (LRR or MLRA): LRR R **Lat.:** 41.158504449 **Long.:** -80.834961837 **Datum:** NAD83

Soil Map Unit Name: Rittman silt loam, 6 to 12 percent slopes **NWI classification:** NA

Are climatic/hydrologic conditions on the site typical for this time of year? Yes ◉ No ○ **(If no, explain in Remarks.)**

Are Vegetation ☐ **, Soil** ☐ **, or Hydrology** ☐ **significantly disturbed?** **Are "Normal Circumstances" present?** Yes ◉ No ○

Are Vegetation ☐ **, Soil** ☐ **, or Hydrology** ☐ **naturally problematic?** **(If needed, explain any answers in Remarks.)**

Summary of Findings - Attach site map showing sampling point locations, transects, important features, etc.

Hydrophytic Vegetation Present?	Yes ○ No ◉	**Is the Sampled Area within a Wetland?**	Yes ○ No ◉
Hydric Soil Present?	Yes ○ No ◉		
Wetland Hydrology Present?	Yes ○ No ◉		

Remarks: (Explain alternative procedures here or in a separate report.)

Upland representative to a PEM wetland (Wetland MCI-32) located along edge of active corn field. The field identification id for the sample point was identified as W-09-28-2020-BJM-002 UPL.

Hydrology

Wetland Hydrology Indicators:

Primary Indicators (minimum of one required; check all that apply)

- ☐ Surface Water (A1)
- ☐ High Water Table (A2)
- ☐ Saturation (A3)
- ☐ Water Marks (B1)
- ☐ Sediment Deposits (B2)
- ☐ Drift deposits (B3)
- ☐ Algal Mat or Crust (B4)
- ☐ Iron Deposits (B5)
- ☐ Inundation Visible on Aerial Imagery (B7)
- ☐ Sparsely Vegetated Concave Surface (B8)
- ☐ Water-Stained Leaves (B9)
- ☐ Aquatic Fauna (B13)
- ☐ Marl Deposits (B15)
- ☐ Hydrogen Sulfide Odor (C1)
- ☐ Oxidized Rhizospheres along Living Roots (C3)
- ☐ Presence of Reduced Iron (C4)
- ☐ Recent Iron Reduction in Tilled Soils (C6)
- ☐ Thin Muck Surface (C7)
- ☐ Other (Explain in Remarks)

Secondary Indicators (minimum of 2 required)

- ☐ Surface Soil Cracks (B6)
- ☐ Drainage Patterns (B10)
- ☐ Moss Trim Lines (B16)
- ☐ Dry Season Water Table (C2)
- ☐ Crayfish Burrows (C8)
- ☐ Saturation Visible on Aerial Imagery (C9)
- ☐ Stunted or Stressed Plants (D1)
- ☐ Geomorphic Position (D2)
- ☐ Shallow Aquitard (D3)
- ☐ Microtopographic Relief (D4)
- ☐ FAC-neutral Test (D5)

Field Observations:

Surface Water Present?	Yes ○ No ◉	Depth (inches):	0
Water Table Present?	Yes ○ No ◉	Depth (inches):	0
Saturation Present? (includes capillary fringe)	Yes ○ No ◉	Depth (inches):	0

Wetland Hydrology Present? Yes ○ No ◉

Describe Recorded Data (stream gauge, monitoring well, aerial photos, previous inspections), if available:

Remarks:

No sources of hydrology were observed.

VEGETATION - Use scientific names of plants

Sampling Point: Wetland MCI-32 UPL

Tree Stratum (Plot size:)	Absolute % Cover	Dominant Species?	Indicator Status
1.	0	☐	
2.	0	☐	
3.	0	☐	
4.	0	☐	
5.	0	☐	
6.	0	☐	
7.	0	☐	
	0	= Total Cover	

Sapling/Shrub Stratum (Plot size:)			
1.	0	☐	
2.	0	☐	
3.	0	☐	
4.	0	☐	
5.	0	☐	
6.	0	☐	
7.	0	☐	
	0	= Total Cover	

Herb Stratum (Plot size: 5ft radius)			
1. *Trifolium repens*	60	☑	FACU
2. *Dactylis glomerata*	15	☐	FACU
3. *Cirsium arvense*	10	☐	FACU
4. *Taraxacum officinale*	5	☐	FACU
5. *Plantago lanceolata*	5	☐	FACU
6. *Achillea millefolium*	5	☐	FACU
7.	0	☐	
8.	0	☐	
9.	0	☐	
10.	0	☐	
11.	0	☐	
12.	0	☐	
	100	= Total Cover	

Woody Vine Stratum (Plot size:)			
1.	0	☐	
2.	0	☐	
3.	0	☐	
4.	0	☐	
	0	= Total Cover	

Dominance Test worksheet:

Number of Dominant Species That are OBL, FACW, or FAC:	0	(A)
Total Number of Dominant Species Across All Strata:	1	(B)
Percent of dominant Species That Are OBL, FACW, or FAC:	0.0%	(A/B)

Prevalence Index worksheet:

Total % Cover of:		Multiply by:		
OBL species	0	x 1 =	0	
FACW species	0	x 2 =	0	
FAC species	0	x 3 =	0	
FACU species	100	x 4 =	400	
UPL species	0	x 5 =	0	
Column Totals:	100	(A)	400	(B)

Prevalence Index = B/A = 4.000

Hydrophytic Vegetation Indicators:

- ☐ **Rapid Test for Hydrophytic Vegetation**
- ☐ **Dominance Test is > 50%**
- ☐ **Prevalence Index is ≤3.0** [1]
- ☐ **Morphological Adaptations** [1] **(Provide supporting data in Remarks or on a separate sheet)**
- ☐ **Problematic Hydrophytic Vegetation** [1] **(Explain)**

[1] **Indicators of hydric soil and wetland hydrology must be present, unless disturbed or problematic.**

Definitions of Vegetation Strata:

Tree - Woody plants, 3 in. (7.6 cm) or more in diameter at breast height (DBH), regardless of height.

Sapling/shrub - Woody plants less than 3 in. DBH and greater than 3.28 ft (1m) tall..

Herb - All herbaceous (non-woody) plants, regardless of size, and woody plants less than 3.28 ft tall.

Woody vine - All woody vines greater than 3.28 ft in height.

Hydrophytic Vegetation Present? Yes ○ No ◉

Remarks: (Include photo numbers here or on a separate sheet.)

*Indicator suffix = National status or professional decision assigned because Regional status not defined by FWS.

Soil

Sampling Point: Wetland MCI-32 UPL

Profile Description: (Describe to the depth needed to document the indicator or confirm the absence of indicators.)

Depth (inches)	Matrix Color (moist)		Matrix %	Redox Features Color (moist)		Redox Features %	Type [1]	Loc[2]	Texture	Remarks
0-8	10YR	4/3	95	10YR	6/8	5	C	M	Silt Loam	shovel refusal

[1] Type: C=Concentration. D=Depletion. RM=Reduced Matrix, CS=Covered or Coated Sand Grains [2]Location: PL=Pore Lining. M=Matrix

Hydric Soil Indicators:

- ☐ Histosol (A1)
- ☐ Histic Epipedon (A2)
- ☐ Black Histic (A3)
- ☐ Hydrogen Sulfide (A4)
- ☐ Stratified Layers (A5)
- ☐ Depleted Below Dark Surface (A11)
- ☐ Thick Dark Surface (A12)
- ☐ Sandy Muck Mineral (S1)
- ☐ Sandy Gleyed Matrix (S4)
- ☐ Sandy Redox (S5)
- ☐ Stripped Matrix (S6)
- ☐ Dark Surface (S7) (LRR R, MLRA 149B)
- ☐ Polyvalue Below Surface (S8) (LRR R, MLRA 149B)
- ☐ Thin Dark Surface (S9) (LRR R, MLRA 149B)
- ☐ Loamy Mucky Mineral (F1) LRR K, L)
- ☐ Loamy Gleyed Matrix (F2)
- ☐ Depleted Matrix (F3)
- ☐ Redox Dark Surface (F6)
- ☐ Depleted Dark Surface (F7)
- ☐ Redox Depressions (F8)

Indicators for Problematic Hydric Soils : [3]

- ☐ 2 cm Muck (A10) (LRR K, L, MLRA 149B)
- ☐ Coast Prairie Redox (A16) (LRR K, L, R)
- ☐ 5 cm Mucky Peat or Peat (S3) (LRR K, L, R)
- ☐ Dark Surface (S7) (LRR K, L, M)
- ☐ Polyvalue Below Surface (S8) (LRR K, L)
- ☐ Thin Dark Surface (S9) (LRR K, L)
- ☐ Iron-Manganese Masses (F12) (LRR K, L, R)
- ☐ Piedmont Floodplain Soils (F19) (MLRA 149B)
- ☐ Mesic Spodic (TA6) (MLRA 144A, 145, 149B)
- ☐ Red Parent Material (F21)
- ☐ Very Shallow Dark Surface (TF12)
- ☐ Other (Explain in Remarks)

[3]Indicators of hydrophytic vegetation and wetland hydrology must be present, unless disturbed or problematic.

Restrictive Layer (if observed):

Type: _____

Depth (inches): _____

Hydric Soil Present? Yes ○ No ◉

Remarks:

Shovel refusal due to gravel below 8inches. Due to lack of hydrology, hydrophytic vegetation, and hydric soils, the area was not identified as meeting the criteria for a wetland.

WETLAND DETERMINATION DATA FORM - Northcentral and Northeast Region

Project/Site: Magellan Interconnect Project **City/County:** Trumbull **Sampling Date:** 29-Sep-20

Applicant/Owner: FirstEnergy **State:** Ohio **Sampling Point:** **Wetland MCI-33a**

Investigator(s): Brian Miller and Renne Massa **Section, Township, Range: S.** **T.** 3N **R.** 4W

Landform (hillslope, terrace, etc.): Flat **Local relief (concave, convex, none):** concave **Slope:** 2.0 % / 1.1 °

Subregion (LRR or MLRA): LRR R **Lat.:** 41.169193855 **Long.:** -80.840312337 **Datum:** NAD83

Soil Map Unit Name: Sebring silt loam, 0 to 2 percent slopes **NWI classification:** NA

Are climatic/hydrologic conditions on the site typical for this time of year? Yes ◉ No ○ **(If no, explain in Remarks.)**

Are Vegetation ☐ **, Soil** ☐ **, or Hydrology** ☐ **significantly disturbed?** **Are "Normal Circumstances" present?** Yes ◉ No ○

Are Vegetation ☐ **, Soil** ☐ **, or Hydrology** ☐ **naturally problematic?** **(If needed, explain any answers in Remarks.)**

Summary of Findings - Attach site map showing sampling point locations, transects, important features, etc.

Hydrophytic Vegetation Present? Yes ◉ No ○		
Hydric Soil Present? Yes ◉ No ○	**Is the Sampled Area within a Wetland?** Yes ◉ No ○	
Wetland Hydrology Present? Yes ◉ No ○		

Remarks: (Explain alternative procedures here or in a separate report.)

PEM portion (Wetland MCI-33a) of PFO/PEM/PSS wetland complex (Wetland MCI-33a/b/c) located along the edge of an existing gravel road and active soybean field. The PEM portion of the wetland is on the eastern side of the gravel road and continues to the east as PSS. The boundary of the PEM was identified due to dominance of Phalaris arundinacea and Typha latifolia. The field identification id for the sample point was identified as W-09-29-2020-BJM-001 PEM.

Hydrology

Wetland Hydrology Indicators:

Primary Indicators (minimum of one required; check all that apply)

- ☐ Surface Water (A1)
- ☑ High Water Table (A2)
- ☑ Saturation (A3)
- ☐ Water Marks (B1)
- ☐ Sediment Deposits (B2)
- ☐ Drift deposits (B3)
- ☐ Algal Mat or Crust (B4)
- ☐ Iron Deposits (B5)
- ☐ Inundation Visible on Aerial Imagery (B7)
- ☐ Sparsely Vegetated Concave Surface (B8)
- ☐ Water-Stained Leaves (B9)
- ☐ Aquatic Fauna (B13)
- ☐ Marl Deposits (B15)
- ☐ Hydrogen Sulfide Odor (C1)
- ☐ Oxidized Rhizospheres along Living Roots (C3)
- ☐ Presence of Reduced Iron (C4)
- ☐ Recent Iron Reduction in Tilled Soils (C6)
- ☐ Thin Muck Surface (C7)
- ☐ Other (Explain in Remarks)

Secondary Indicators (minimum of 2 required)

- ☐ Surface Soil Cracks (B6)
- ☑ Drainage Patterns (B10)
- ☐ Moss Trim Lines (B16)
- ☐ Dry Season Water Table (C2)
- ☐ Crayfish Burrows (C8)
- ☐ Saturation Visible on Aerial Imagery (C9)
- ☐ Stunted or Stressed Plants (D1)
- ☑ Geomorphic Position (D2)
- ☐ Shallow Aquitard (D3)
- ☐ Microtopographic Relief (D4)
- ☑ FAC-neutral Test (D5)

Field Observations:

Surface Water Present?	Yes ○ No ◉	Depth (inches): 0	
Water Table Present?	Yes ◉ No ○	Depth (inches): 10	**Wetland Hydrology Present?** Yes ◉ No ○
Saturation Present? (includes capillary fringe)	Yes ◉ No ○	Depth (inches): 4	

Describe Recorded Data (stream gauge, monitoring well, aerial photos, previous inspections), if available:

Remarks:

The source of hydrology was identified as precipitation. Additionnally, a small vegetative drainage swale connects the PFO portion of the wetland to the PEM/PSS complex via an wxisting metal culvert under the gravel road.

VEGETATION - Use scientific names of plants

Sampling Point: Wetland MCI-33a

Tree Stratum (Plot size:)	Absolute % Cover	Dominant Species?	Indicator Status
1.	0	☐	
2.	0	☐	
3.	0	☐	
4.	0	☐	
5.	0	☐	
6.	0	☐	
7.	0	☐	
	0	= Total Cover	

Sapling/Shrub Stratum (Plot size: 15ft radius)	Absolute % Cover	Dominant Species?	Indicator Status
1. *Cornus racemosa*	10	☑	FAC
2.	0	☐	
3.	0	☐	
4.	0	☐	
5.	0	☐	
6.	0	☐	
7.	0	☐	
	10	= Total Cover	

Herb Stratum (Plot size: 5ft radius)	Absolute % Cover	Dominant Species?	Indicator Status
1. *Phalaris arundinacea*	95	☑	FACW
2. *Typha latifolia*	5	☐	OBL
3.	0	☐	
4.	0	☐	
5.	0	☐	
6.	0	☐	
7.	0	☐	
8.	0	☐	
9.	0	☐	
10.	0	☐	
11.	0	☐	
12.	0	☐	
	100	= Total Cover	

Woody Vine Stratum (Plot size:)	Absolute % Cover	Dominant Species?	Indicator Status
1.	0	☐	
2.	0	☐	
3.	0	☐	
4.	0	☐	
	0	= Total Cover	

Dominance Test worksheet:

Number of Dominant Species That are OBL, FACW, or FAC:	2	(A)
Total Number of Dominant Species Across All Strata:	2	(B)
Percent of dominant Species That Are OBL, FACW, or FAC:	100.0%	(A/B)

Prevalence Index worksheet:

Total % Cover of:		Multiply by:	
OBL species	5	x 1 =	5
FACW species	95	x 2 =	190
FAC species	10	x 3 =	30
FACU species	0	x 4 =	0
UPL species	0	x 5 =	0
Column Totals:	110 (A)		225 (B)

Prevalence Index = B/A = 2.045

Hydrophytic Vegetation Indicators:

- ☐ **Rapid Test for Hydrophytic Vegetation**
- ☑ **Dominance Test is > 50%**
- ☑ **Prevalence Index is ≤3.0** [1]
- ☐ **Morphological Adaptations** [1] **(Provide supporting data in Remarks or on a separate sheet)**
- ☐ **Problematic Hydrophytic Vegetation** [1] **(Explain)**

[1] **Indicators of hydric soil and wetland hydrology must be present, unless disturbed or problematic.**

Definitions of Vegetation Strata:

Tree - Woody plants, 3 in. (7.6 cm) or more in diameter at breast height (DBH), regardless of height.

Sapling/shrub - Woody plants less than 3 in. DBH and greater than 3.28 ft (1m) tall..

Herb - All herbaceous (non-woody) plants, regardless of size, and woody plants less than 3.28 ft tall.

Woody vine - All woody vines greater than 3.28 ft in height.

Hydrophytic Vegetation Present? Yes ◉ No ○

Remarks: (Include photo numbers here or on a separate sheet.)

See Appendix D of the Wetland Delineation and Stream Assessment Report for representative photographs of the habitat and soil profile.

*Indicator suffix = National status or professional decision assigned because Regional status not defined by FWS.

Soil

Sampling Point: Wetland MCI-33a

Profile Description: (Describe to the depth needed to document the indicator or confirm the absence of indicators.)

Depth (inches)	Matrix Color (moist)		%	Redox Features Color (moist)		%	Type [1]	Loc[2]	Texture	Remarks
0-16	10YR	4/1	80	10YR	5/4	10	C	M	Silt Loam	
				7.5YR	3/4	10	C	M		

[1] Type: C=Concentration. D=Depletion. RM=Reduced Matrix, CS=Covered or Coated Sand Grains [2]Location: PL=Pore Lining. M=Matrix

Hydric Soil Indicators:

- ☐ Histosol (A1)
- ☐ Histic Epipedon (A2)
- ☐ Black Histic (A3)
- ☐ Hydrogen Sulfide (A4)
- ☐ Stratified Layers (A5)
- ☐ Depleted Below Dark Surface (A11)
- ☐ Thick Dark Surface (A12)
- ☐ Sandy Muck Mineral (S1)
- ☐ Sandy Gleyed Matrix (S4)
- ☐ Sandy Redox (S5)
- ☐ Stripped Matrix (S6)
- ☐ Dark Surface (S7) (LRR R, MLRA 149B)
- ☐ Polyvalue Below Surface (S8) (LRR R, MLRA 149B)
- ☐ Thin Dark Surface (S9) (LRR R, MLRA 149B)
- ☐ Loamy Mucky Mineral (F1) LRR K, L)
- ☐ Loamy Gleyed Matrix (F2)
- ☑ Depleted Matrix (F3)
- ☐ Redox Dark Surface (F6)
- ☐ Depleted Dark Surface (F7)
- ☐ Redox Depressions (F8)

Indicators for Problematic Hydric Soils : [3]

- ☐ 2 cm Muck (A10) (LRR K, L, MLRA 149B)
- ☐ Coast Prairie Redox (A16) (LRR K, L, R)
- ☐ 5 cm Mucky Peat or Peat (S3) (LRR K, L, R)
- ☐ Dark Surface (S7) (LRR K, L, M)
- ☐ Polyvalue Below Surface (S8) (LRR K, L)
- ☐ Thin Dark Surface (S9) (LRR K, L)
- ☐ Iron-Manganese Masses (F12) (LRR K, L, R)
- ☐ Piedmont Floodplain Soils (F19) (MLRA 149B)
- ☐ Mesic Spodic (TA6) (MLRA 144A, 145, 149B)
- ☐ Red Parent Material (F21)
- ☐ Very Shallow Dark Surface (TF12)
- ☐ Other (Explain in Remarks)

[3]Indicators of hydrophytic vegetation and wetland hydrology must be present, unless disturbed or problematic.

Restrictive Layer (if observed):

Type: _____

Depth (inches): _____

Hydric Soil Present? Yes ◉ No ○

Remarks:

Due to the presence of hydrology, hydrophytic vegetation, and hydric soils, the area along the edge of the road meets the definition of a wetland.

WETLAND DETERMINATION DATA FORM - Northcentral and Northeast Region

Project/Site: Magellan Interconnect Project **City/County:** Trumbull **Sampling Date:** 29-Sep-20

Applicant/Owner: FirstEnergy **State:** Ohio **Sampling Point:** **Wetland MCI-33b**

Investigator(s): Brian Miller and Renne Massa **Section, Township, Range: S.** **T.** 3N **R.** 4W

Landform (hillslope, terrace, etc.): Flat **Local relief (concave, convex, none):** concave **Slope:** 2.0 % / 1.1 °

Subregion (LRR or MLRA): LRR R **Lat.:** 41.169577474 **Long.:** -80.840433172 **Datum:** NAD83

Soil Map Unit Name: Sebring silt loam, 0 to 2 percent slopes **NWI classification:** NA

Are climatic/hydrologic conditions on the site typical for this time of year? Yes ◉ No ○ **(If no, explain in Remarks.)**

Are Vegetation ☐ **, Soil** ☐ **, or Hydrology** ☐ **significantly disturbed?** **Are "Normal Circumstances" present?** Yes ◉ No ○

Are Vegetation ☐ **, Soil** ☐ **, or Hydrology** ☐ **naturally problematic?** **(If needed, explain any answers in Remarks.)**

Summary of Findings - Attach site map showing sampling point locations, transects, important features, etc.

Hydrophytic Vegetation Present?	Yes ◉ No ○	**Is the Sampled Area within a Wetland?** Yes ◉ No ○
Hydric Soil Present?	Yes ◉ No ○	
Wetland Hydrology Present?	Yes ◉ No ○	

Remarks: (Explain alternative procedures here or in a separate report.)

PFO portion (Wetland MCI-33b) of a PEM/PSS/PFO wetland complex (Wetland MCI-33a/b/c) located along the edge of an existing gravel road and active soybean field. The boundary of the PFO wetland was identified by dominance of Ulmus rubes, Cornus racemosa, and Carex squrrosa. The field identification id for the sample point was identified as W-09-29-2020-BJM-001 PFO.

Hydrology

Wetland Hydrology Indicators:

Primary Indicators (minimum of one required; check all that apply)

- ☐ Surface Water (A1)
- ☐ High Water Table (A2)
- ☐ Saturation (A3)
- ☐ Water Marks (B1)
- ☐ Sediment Deposits (B2)
- ☐ Drift deposits (B3)
- ☐ Algal Mat or Crust (B4)
- ☐ Iron Deposits (B5)
- ☐ Inundation Visible on Aerial Imagery (B7)
- ☐ Sparsely Vegetated Concave Surface (B8)
- ☐ Water-Stained Leaves (B9)
- ☐ Aquatic Fauna (B13)
- ☐ Marl Deposits (B15)
- ☐ Hydrogen Sulfide Odor (C1)
- ☐ Oxidized Rhizospheres along Living Roots (C3)
- ☐ Presence of Reduced Iron (C4)
- ☐ Recent Iron Reduction in Tilled Soils (C6)
- ☐ Thin Muck Surface (C7)
- ☐ Other (Explain in Remarks)

Secondary Indicators (minimum of 2 required)

- ☐ Surface Soil Cracks (B6)
- ☑ Drainage Patterns (B10)
- ☐ Moss Trim Lines (B16)
- ☐ Dry Season Water Table (C2)
- ☐ Crayfish Burrows (C8)
- ☐ Saturation Visible on Aerial Imagery (C9)
- ☐ Stunted or Stressed Plants (D1)
- ☑ Geomorphic Position (D2)
- ☐ Shallow Aquitard (D3)
- ☐ Microtopographic Relief (D4)
- ☑ FAC-neutral Test (D5)

Field Observations:

Surface Water Present?	Yes ○ No ◉	Depth (inches): 0	
Water Table Present?	Yes ○ No ◉	Depth (inches): 0	**Wetland Hydrology Present?** Yes ◉ No ○
Saturation Present? (includes capillary fringe)	Yes ○ No ◉	Depth (inches): 0	

Describe Recorded Data (stream gauge, monitoring well, aerial photos, previous inspections), if available:

Remarks:

The source of hydrology was identified as precipitation. Additionnally, a small vegetative drainage swale connects the PFO portion of the wetland to the PEM/PSS complex via an wxisting metal culvert under the gravel road.

VEGETATION - Use scientific names of plants

Sampling Point: Wetland MCI-33b

Tree Stratum (Plot size: 30ft radius)	Absolute % Cover	Dominant Species?	Indicator Status
1. *Ulmus rubra*	35	☑	FAC
2. *Salix nigra*	10	☑	OBL
3.	0	☐	
4.	0	☐	
5.	0	☐	
6.	0	☐	
7.	0	☐	
	45	= Total Cover	

Sapling/Shrub Stratum (Plot size: 15ft radius)			
1. *Cornus racemosa*	35	☑	FAC
2. *Rosa multiflora*	10	☐	FACU
3. *Frangula alnus*	10	☐	FAC
4. *Lindera benzoin*	5	☐	FACW
5.	0	☐	
6.	0	☐	
7.	0	☐	
	60	= Total Cover	

Herb Stratum (Plot size: 5ft radius)			
1. *Carex squarrosa*	15	☑	OBL
2. *Carex vulpinoidea*	10	☑	OBL
3. *Fragaria virginiana*	5	☐	FACU
4. *Persicaria virginiana*	5	☐	FAC
5. *Cornus racemosa*	5	☐	FAC
6. *Solidago gigantea*	5	☐	FACW
7.	0	☐	
8.	0	☐	
9.	0	☐	
10.	0	☐	
11.	0	☐	
12.	0	☐	
	45	= Total Cover	

Woody Vine Stratum (Plot size:)			
1.	0	☐	
2.	0	☐	
3.	0	☐	
4.	0	☐	
	0	= Total Cover	

Dominance Test worksheet:

Number of Dominant Species That are OBL, FACW, or FAC: 5 (A)

Total Number of Dominant Species Across All Strata: 5 (B)

Percent of dominant Species That Are OBL, FACW, or FAC: 100.0% (A/B)

Prevalence Index worksheet:

Total % Cover of:		Multiply by:	
OBL species	35	x 1 =	35
FACW species	10	x 2 =	20
FAC species	90	x 3 =	270
FACU species	15	x 4 =	60
UPL species	0	x 5 =	0
Column Totals:	150 (A)		385 (B)

Prevalence Index = B/A = 2.567

Hydrophytic Vegetation Indicators:

- ☐ **Rapid Test for Hydrophytic Vegetation**
- ☑ **Dominance Test is > 50%**
- ☑ **Prevalence Index is ≤3.0** [1]
- ☐ **Morphological Adaptations** [1] **(Provide supporting data in Remarks or on a separate sheet)**
- ☐ **Problematic Hydrophytic Vegetation** [1] **(Explain)**

[1] **Indicators of hydric soil and wetland hydrology must be present, unless disturbed or problematic.**

Definitions of Vegetation Strata:

Tree - Woody plants, 3 in. (7.6 cm) or more in diameter at breast height (DBH), regardless of height.

Sapling/shrub - Woody plants less than 3 in. DBH and greater than 3.28 ft (1m) tall..

Herb - All herbaceous (non-woody) plants, regardless of size, and woody plants less than 3.28 ft tall.

Woody vine - All woody vines greater than 3.28 ft in height.

Hydrophytic Vegetation Present? Yes ◉ No ○

Remarks: (Include photo numbers here or on a separate sheet.)

See Appendix D of the Wetland Delineation and Stream Assessment Report for representative photographs of the habitat and soil profile.

*Indicator suffix = National status or professional decision assigned because Regional status not defined by FWS.

Soil

Sampling Point: Wetland MCI-33b

Profile Description: (Describe to the depth needed to document the indicator or confirm the absence of indicators.)

Depth (inches)	Matrix Color (moist)		%	Redox Features Color (moist)		%	Type [1]	Loc[2]	Texture	Remarks
0-4	10YR	4/1	100						Silt Loam	
4-16	10YR	5/1	95	10YR	4/6	5	C	M	Silty Clay Loam	

[1] Type: C=Concentration. D=Depletion. RM=Reduced Matrix, CS=Covered or Coated Sand Grains [2]Location: PL=Pore Lining. M=Matrix

Hydric Soil Indicators:

- ☐ Histosol (A1)
- ☐ Histic Epipedon (A2)
- ☐ Black Histic (A3)
- ☐ Hydrogen Sulfide (A4)
- ☐ Stratified Layers (A5)
- ☐ Depleted Below Dark Surface (A11)
- ☐ Thick Dark Surface (A12)
- ☐ Sandy Muck Mineral (S1)
- ☐ Sandy Gleyed Matrix (S4)
- ☐ Sandy Redox (S5)
- ☐ Stripped Matrix (S6)
- ☐ Dark Surface (S7) (LRR R, MLRA 149B)
- ☐ Polyvalue Below Surface (S8) (LRR R, MLRA 149B)
- ☐ Thin Dark Surface (S9) (LRR R, MLRA 149B)
- ☐ Loamy Mucky Mineral (F1) LRR K, L)
- ☐ Loamy Gleyed Matrix (F2)
- ☑ Depleted Matrix (F3)
- ☐ Redox Dark Surface (F6)
- ☐ Depleted Dark Surface (F7)
- ☐ Redox Depressions (F8)

Indicators for Problematic Hydric Soils : [3]

- ☐ 2 cm Muck (A10) (LRR K, L, MLRA 149B)
- ☐ Coast Prairie Redox (A16) (LRR K, L, R)
- ☐ 5 cm Mucky Peat or Peat (S3) (LRR K, L, R)
- ☐ Dark Surface (S7) (LRR K, L, M)
- ☐ Polyvalue Below Surface (S8) (LRR K, L)
- ☐ Thin Dark Surface (S9) (LRR K, L)
- ☐ Iron-Manganese Masses (F12) (LRR K, L, R)
- ☐ Piedmont Floodplain Soils (F19) (MLRA 149B)
- ☐ Mesic Spodic (TA6) (MLRA 144A, 145, 149B)
- ☐ Red Parent Material (F21)
- ☐ Very Shallow Dark Surface (TF12)
- ☐ Other (Explain in Remarks)

[3]Indicators of hydrophytic vegetation and wetland hydrology must be present, unless disturbed or problematic.

Restrictive Layer (if observed):

Type: _____

Depth (inches): _____

Hydric Soil Present? Yes ◉ No ○

Remarks:

The soil profile meets the criteria for depleted matrix. Due to the presence of wetland hydrology, dominance of hydrophytic vegetation, and hydric soils, the area along the edge of the existing farm road meets the federal definition of a wetland.

WETLAND DETERMINATION DATA FORM - Northcentral and Northeast Region

Project/Site: Magellan Interconnect Project **City/County:** Trumbull **Sampling Date:** 29-Sep-20

Applicant/Owner: FirstEnergy **State:** Ohio **Sampling Point:** **Wetland MCI-33c**

Investigator(s): Brian Miller and Renne Massa **Section, Township, Range: S.** **T.** 3N **R.** 4W

Landform (hillslope, terrace, etc.): Flat **Local relief (concave, convex, none):** concave **Slope:** 2.0 % / 1.1 °

Subregion (LRR or MLRA): LRR R **Lat.:** 41.169220044 **Long.:** -80.840324530 **Datum:** NAD83

Soil Map Unit Name: Sebring silt loam, 0 to 2 percent slopes **NWI classification:** NA

Are climatic/hydrologic conditions on the site typical for this time of year? Yes ◉ No ○ **(If no, explain in Remarks.)**

Are Vegetation ☐ **, Soil** ☐ **, or Hydrology** ☐ **significantly disturbed?** **Are "Normal Circumstances" present?** Yes ◉ No ○

Are Vegetation ☐ **, Soil** ☐ **, or Hydrology** ☐ **naturally problematic?** **(If needed, explain any answers in Remarks.)**

Summary of Findings - Attach site map showing sampling point locations, transects, important features, etc.

Hydrophytic Vegetation Present?	Yes ◉ No ○	**Is the Sampled Area within a Wetland?** Yes ◉ No ○
Hydric Soil Present?	Yes ◉ No ○	
Wetland Hydrology Present?	Yes ◉ No ○	

Remarks: (Explain alternative procedures here or in a separate report.)

PSS portion (Wetland MCI-33c) of PFO/PEM/PSS wetland complex (Wetland MCI-33a/b/c) located along the edge of an existing gravel road and active soybean field. The PSS portion of the wetland is on the eastern side of the gravel road and continues outside survey area. The boundary of the PSS was identified due to dominance of Phalaris arundinacea and Cornus alba. The field identification id for the sample point was identified as W-09-29-2020-BJM-001 PSS.

Hydrology

Wetland Hydrology Indicators:

Primary Indicators (minimum of one required; check all that apply)

- ☐ Surface Water (A1)
- ☐ High Water Table (A2)
- ☐ Saturation (A3)
- ☐ Water Marks (B1)
- ☐ Sediment Deposits (B2)
- ☐ Drift deposits (B3)
- ☐ Algal Mat or Crust (B4)
- ☐ Iron Deposits (B5)
- ☐ Inundation Visible on Aerial Imagery (B7)
- ☐ Sparsely Vegetated Concave Surface (B8)
- ☐ Water-Stained Leaves (B9)
- ☐ Aquatic Fauna (B13)
- ☐ Marl Deposits (B15)
- ☐ Hydrogen Sulfide Odor (C1)
- ☐ Oxidized Rhizospheres along Living Roots (C3)
- ☐ Presence of Reduced Iron (C4)
- ☐ Recent Iron Reduction in Tilled Soils (C6)
- ☐ Thin Muck Surface (C7)
- ☐ Other (Explain in Remarks)

Secondary Indicators (minimum of 2 required)

- ☐ Surface Soil Cracks (B6)
- ☐ Drainage Patterns (B10)
- ☐ Moss Trim Lines (B16)
- ☐ Dry Season Water Table (C2)
- ☐ Crayfish Burrows (C8)
- ☐ Saturation Visible on Aerial Imagery (C9)
- ☐ Stunted or Stressed Plants (D1)
- ☑ Geomorphic Position (D2)
- ☐ Shallow Aquitard (D3)
- ☐ Microtopographic Relief (D4)
- ☑ FAC-neutral Test (D5)

Field Observations:

Surface Water Present?	Yes ○ No ◉	Depth (inches): 0	
Water Table Present?	Yes ○ No ◉	Depth (inches): 0	**Wetland Hydrology Present?** Yes ◉ No ○
Saturation Present? (includes capillary fringe)	Yes ○ No ◉	Depth (inches): 0	

Describe Recorded Data (stream gauge, monitoring well, aerial photos, previous inspections), if available:

Remarks:

The source of hydrology was identified as precipitation and runoff from soybean field.

VEGETATION - Use scientific names of plants

Sampling Point: Wetland MCI-33c

Tree Stratum (Plot size:)	Absolute % Cover	Dominant Species?	Indicator Status
1.	0	☐	
2.	0	☐	
3.	0	☐	
4.	0	☐	
5.	0	☐	
6.	0	☐	
7.	0	☐	
	0	= Total Cover	

Sapling/Shrub Stratum (Plot size: 15ft radius)	Absolute % Cover	Dominant Species?	Indicator Status
1. *Cornus alba*	35	☑	FACW
2. *Frangula alnus*	10	☑	FAC
3. *Salix nigra*	5	☐	OBL
4.	0	☐	
5.	0	☐	
6.	0	☐	
7.	0	☐	
	50	= Total Cover	

Herb Stratum (Plot size: 5ft radius)	Absolute % Cover	Dominant Species?	Indicator Status
1. *Phalaris arundinacea*	75	☑	FACW
2. *Typha latifolia*	15	☐	OBL
3. *Impatiens capensis*	10	☐	FACW
4.	0	☐	
5.	0	☐	
6.	0	☐	
7.	0	☐	
8.	0	☐	
9.	0	☐	
10.	0	☐	
11.	0	☐	
12.	0	☐	
	100	= Total Cover	

Woody Vine Stratum (Plot size:)	Absolute % Cover	Dominant Species?	Indicator Status
1.	0	☐	
2.	0	☐	
3.	0	☐	
4.	0	☐	
	0	= Total Cover	

Dominance Test worksheet:

Number of Dominant Species That are OBL, FACW, or FAC:	3	(A)
Total Number of Dominant Species Across All Strata:	3	(B)
Percent of dominant Species That Are OBL, FACW, or FAC:	100.0%	(A/B)

Prevalence Index worksheet:

Total % Cover of:		Multiply by:		
OBL species	20	x 1 =	20	
FACW species	120	x 2 =	240	
FAC species	10	x 3 =	30	
FACU species	0	x 4 =	0	
UPL species	0	x 5 =	0	
Column Totals:	150	(A)	290	(B)

Prevalence Index = B/A = 1.933

Hydrophytic Vegetation Indicators:

- ☐ **Rapid Test for Hydrophytic Vegetation**
- ☑ **Dominance Test is > 50%**
- ☑ **Prevalence Index is ≤3.0** [1]
- ☐ **Morphological Adaptations** [1] **(Provide supporting data in Remarks or on a separate sheet)**
- ☐ **Problematic Hydrophytic Vegetation** [1] **(Explain)**

[1] **Indicators of hydric soil and wetland hydrology must be present, unless disturbed or problematic.**

Definitions of Vegetation Strata:

Tree - Woody plants, 3 in. (7.6 cm) or more in diameter at breast height (DBH), regardless of height.

Sapling/shrub - Woody plants less than 3 in. DBH and greater than 3.28 ft (1m) tall..

Herb - All herbaceous (non-woody) plants, regardless of size, and woody plants less than 3.28 ft tall.

Woody vine - All woody vines greater than 3.28 ft in height.

Hydrophytic Vegetation Present? Yes ◉ No ○

Remarks: (Include photo numbers here or on a separate sheet.)

See Appendix D of the Wetland Delineation and Stream Assessment Report for representative photographs of the habitat and soil profile.

*Indicator suffix = National status or professional decision assigned because Regional status not defined by FWS.

Soil

Sampling Point: Wetland MCI-33c

Profile Description: (Describe to the depth needed to document the indicator or confirm the absence of indicators.)

Depth (inches)	Matrix Color (moist)		%	Redox Features Color (moist)	%	Type [1]	Loc[2]	Texture	Remarks
0-5	10YR	4/1	100					Silt Loam	
5-16	10YR	5/1	100					Silt Loam	

[1] Type: C=Concentration. D=Depletion. RM=Reduced Matrix, CS=Covered or Coated Sand Grains [2]Location: PL=Pore Lining. M=Matrix

Hydric Soil Indicators:

- ☐ Histosol (A1)
- ☐ Histic Epipedon (A2)
- ☐ Black Histic (A3)
- ☐ Hydrogen Sulfide (A4)
- ☐ Stratified Layers (A5)
- ☐ Depleted Below Dark Surface (A11)
- ☐ Thick Dark Surface (A12)
- ☐ Sandy Muck Mineral (S1)
- ☐ Sandy Gleyed Matrix (S4)
- ☐ Sandy Redox (S5)
- ☐ Stripped Matrix (S6)
- ☐ Dark Surface (S7) (LRR R, MLRA 149B)
- ☐ Polyvalue Below Surface (S8) (LRR R, MLRA 149B)
- ☐ Thin Dark Surface (S9) (LRR R, MLRA 149B)
- ☐ Loamy Mucky Mineral (F1) LRR K, L)
- ☐ Loamy Gleyed Matrix (F2)
- ☑ Depleted Matrix (F3)
- ☐ Redox Dark Surface (F6)
- ☐ Depleted Dark Surface (F7)
- ☐ Redox Depressions (F8)

Indicators for Problematic Hydric Soils : [3]

- ☐ 2 cm Muck (A10) (LRR K, L, MLRA 149B)
- ☐ Coast Prairie Redox (A16) (LRR K, L, R)
- ☐ 5 cm Mucky Peat or Peat (S3) (LRR K, L, R)
- ☐ Dark Surface (S7) (LRR K, L, M)
- ☐ Polyvalue Below Surface (S8) (LRR K, L)
- ☐ Thin Dark Surface (S9) (LRR K, L)
- ☐ Iron-Manganese Masses (F12) (LRR K, L, R)
- ☐ Piedmont Floodplain Soils (F19) (MLRA 149B)
- ☐ Mesic Spodic (TA6) (MLRA 144A, 145, 149B)
- ☐ Red Parent Material (F21)
- ☐ Very Shallow Dark Surface (TF12)
- ☐ Other (Explain in Remarks)

[3]Indicators of hydrophytic vegetation and wetland hydrology must be present, unless disturbed or problematic.

Restrictive Layer (if observed):

Type: _____

Depth (inches): _____

Hydric Soil Present? Yes ◉ No ○

Remarks:

The soil profile meets the criteria for depleted matrix. Due to the presence of wetland hydrology, dominance of hydrophytic vegetation, and hydric soils, the area along the edge of the existing farm road meets the federal definition of a wetland.

WETLAND DETERMINATION DATA FORM - Northcentral and Northeast Region

Project/Site: Magellan Interconnect Project **City/County:** Trumbull **Sampling Date:** 29-Sep-20

Applicant/Owner: FirstEnergy **State:** Ohio **Sampling Point:** **Wetland MCI-33a/b/c-34-35**

Investigator(s): Brian Miller and Renne Massa **Section, Township, Range: S.** **T.** 3N **R.** 4W

Landform (hillslope, terrace, etc.): Flat **Local relief (concave, convex, none):** concave **Slope:** 2.0 % / 1.1 °

Subregion (LRR or MLRA): LRR R **Lat.:** 41.169836128 **Long.:** -80.840208525 **Datum:** NAD83

Soil Map Unit Name: Wadsworth silt loam, 0 to 2 percent slopes **NWI classification:** NA

Are climatic/hydrologic conditions on the site typical for this time of year? Yes ◉ No ○ **(If no, explain in Remarks.)**

Are Vegetation ☑ **, Soil** ☑ **, or Hydrology** ☐ **significantly disturbed?** **Are "Normal Circumstances" present?** Yes ◉ No ○

Are Vegetation ☐ **, Soil** ☐ **, or Hydrology** ☐ **naturally problematic?** **(If needed, explain any answers in Remarks.)**

Summary of Findings - Attach site map showing sampling point locations, transects, important features, etc.

Hydrophytic Vegetation Present?	Yes ○ No ◉	**Is the Sampled Area within a Wetland?**	Yes ○ No ◉
Hydric Soil Present?	Yes ○ No ◉		
Wetland Hydrology Present?	Yes ○ No ◉		

Remarks: (Explain alternative procedures here or in a separate report.)

Upland representative to three wetlands (Wetland MCI-33a/b/c, Wetland MCI-34, and Wetland MCI-35) located on edge of active soybean field. The field identification id for the sample point was identified as W-09-29-2020-BJM-001, 002, 003 UPL.

Hydrology

Wetland Hydrology Indicators:

Primary Indicators (minimum of one required; check all that apply)

- ☐ Surface Water (A1)
- ☐ High Water Table (A2)
- ☐ Saturation (A3)
- ☐ Water Marks (B1)
- ☐ Sediment Deposits (B2)
- ☐ Drift deposits (B3)
- ☐ Algal Mat or Crust (B4)
- ☐ Iron Deposits (B5)
- ☐ Inundation Visible on Aerial Imagery (B7)
- ☐ Sparsely Vegetated Concave Surface (B8)
- ☐ Water-Stained Leaves (B9)
- ☐ Aquatic Fauna (B13)
- ☐ Marl Deposits (B15)
- ☐ Hydrogen Sulfide Odor (C1)
- ☐ Oxidized Rhizospheres along Living Roots (C3)
- ☐ Presence of Reduced Iron (C4)
- ☐ Recent Iron Reduction in Tilled Soils (C6)
- ☐ Thin Muck Surface (C7)
- ☐ Other (Explain in Remarks)

Secondary Indicators (minimum of 2 required)

- ☐ Surface Soil Cracks (B6)
- ☐ Drainage Patterns (B10)
- ☐ Moss Trim Lines (B16)
- ☐ Dry Season Water Table (C2)
- ☐ Crayfish Burrows (C8)
- ☐ Saturation Visible on Aerial Imagery (C9)
- ☐ Stunted or Stressed Plants (D1)
- ☐ Geomorphic Position (D2)
- ☐ Shallow Aquitard (D3)
- ☐ Microtopographic Relief (D4)
- ☐ FAC-neutral Test (D5)

Field Observations:

Surface Water Present?	Yes ○ No ◉	Depth (inches):	0
Water Table Present?	Yes ○ No ◉	Depth (inches):	0
Saturation Present? (includes capillary fringe)	Yes ○ No ◉	Depth (inches):	0

Wetland Hydrology Present? Yes ○ No ◉

Describe Recorded Data (stream gauge, monitoring well, aerial photos, previous inspections), if available:

Remarks:

No sources of hydrology were observed.

VEGETATION - Use scientific names of plants

Sampling Point: Wetland MCI-33a/b/c-34-35

Tree Stratum (Plot size:)	Absolute % Cover	Dominant Species?	Indicator Status
1.	0	☐	
2.	0	☐	
3.	0	☐	
4.	0	☐	
5.	0	☐	
6.	0	☐	
7.	0	☐	
	0	= Total Cover	

Sapling/Shrub Stratum (Plot size:)			
1.	0	☐	
2.	0	☐	
3.	0	☐	
4.	0	☐	
5.	0	☐	
6.	0	☐	
7.	0	☐	
	0	= Total Cover	

Herb Stratum (Plot size: 5ft radius)			
1. *Echinochloa crusgalli*	35	☑	FACU
2. *Cirsium arvense*	15	☑	FACU
3. *Daucus carota*	5	☐	UPL
4.	0	☐	
5.	0	☐	
6.	0	☐	
7.	0	☐	
8.	0	☐	
9.	0	☐	
10.	0	☐	
11.	0	☐	
12.	0	☐	
	55	= Total Cover	

Woody Vine Stratum (Plot size:)			
1.	0	☐	
2.	0	☐	
3.	0	☐	
4.	0	☐	
	0	= Total Cover	

Dominance Test worksheet:

Number of Dominant Species That are OBL, FACW, or FAC:	0	(A)
Total Number of Dominant Species Across All Strata:	2	(B)
Percent of dominant Species That Are OBL, FACW, or FAC:	0.0%	(A/B)

Prevalence Index worksheet:

Total % Cover of:		Multiply by:		
OBL species	0	x 1 =	0	
FACW species	0	x 2 =	0	
FAC species	0	x 3 =	0	
FACU species	50	x 4 =	200	
UPL species	5	x 5 =	25	
Column Totals:	55	(A)	225	(B)

Prevalence Index = B/A = 4.091

Hydrophytic Vegetation Indicators:

- ☐ **Rapid Test for Hydrophytic Vegetation**
- ☐ **Dominance Test is > 50%**
- ☐ **Prevalence Index is ≤3.0** [1]
- ☐ **Morphological Adaptations** [1] **(Provide supporting data in Remarks or on a separate sheet)**
- ☐ **Problematic Hydrophytic Vegetation** [1] **(Explain)**

[1] **Indicators of hydric soil and wetland hydrology must be present, unless disturbed or problematic.**

Definitions of Vegetation Strata:

Tree - Woody plants, 3 in. (7.6 cm) or more in diameter at breast height (DBH), regardless of height.

Sapling/shrub - Woody plants less than 3 in. DBH and greater than 3.28 ft (1m) tall..

Herb - All herbaceous (non-woody) plants, regardless of size, and woody plants less than 3.28 ft tall.

Woody vine - All woody vines greater than 3.28 ft in height.

Hydrophytic Vegetation Present? Yes ○ No ◉

Remarks: (Include photo numbers here or on a separate sheet.)

45 percent of sample plot is dominated by soybean.

*Indicator suffix = National status or professional decision assigned because Regional status not defined by FWS.

Soil

Sampling Point: Wetland MCI-33a/b/c-34-35

Profile Description: (Describe to the depth needed to document the indicator or confirm the absence of indicators.)

Depth (inches)	Matrix Color (moist)		%	Redox Features Color (moist)		%	Type [1]	Loc[2]	Texture	Remarks
0-5	10YR	4/2	100						Silt Loam	
5-18	10YR	4/3	90	10YR	5/4	10	C	M	Silty Clay Loam	

[1] Type: C=Concentration. D=Depletion. RM=Reduced Matrix, CS=Covered or Coated Sand Grains [2]Location: PL=Pore Lining. M=Matrix

Hydric Soil Indicators:

- ☐ Histosol (A1)
- ☐ Histic Epipedon (A2)
- ☐ Black Histic (A3)
- ☐ Hydrogen Sulfide (A4)
- ☐ Stratified Layers (A5)
- ☐ Depleted Below Dark Surface (A11)
- ☐ Thick Dark Surface (A12)
- ☐ Sandy Muck Mineral (S1)
- ☐ Sandy Gleyed Matrix (S4)
- ☐ Sandy Redox (S5)
- ☐ Stripped Matrix (S6)
- ☐ Dark Surface (S7) (LRR R, MLRA 149B)
- ☐ Polyvalue Below Surface (S8) (LRR R, MLRA 149B)
- ☐ Thin Dark Surface (S9) (LRR R, MLRA 149B)
- ☐ Loamy Mucky Mineral (F1) LRR K, L)
- ☐ Loamy Gleyed Matrix (F2)
- ☐ Depleted Matrix (F3)
- ☐ Redox Dark Surface (F6)
- ☐ Depleted Dark Surface (F7)
- ☐ Redox Depressions (F8)

Indicators for Problematic Hydric Soils : [3]

- ☐ 2 cm Muck (A10) (LRR K, L, MLRA 149B)
- ☐ Coast Prairie Redox (A16) (LRR K, L, R)
- ☐ 5 cm Mucky Peat or Peat (S3) (LRR K, L, R)
- ☐ Dark Surface (S7) (LRR K, L, M)
- ☐ Polyvalue Below Surface (S8) (LRR K, L)
- ☐ Thin Dark Surface (S9) (LRR K, L)
- ☐ Iron-Manganese Masses (F12) (LRR K, L, R)
- ☐ Piedmont Floodplain Soils (F19) (MLRA 149B)
- ☐ Mesic Spodic (TA6) (MLRA 144A, 145, 149B)
- ☐ Red Parent Material (F21)
- ☐ Very Shallow Dark Surface (TF12)
- ☐ Other (Explain in Remarks)

[3]Indicators of hydrophytic vegetation and wetland hydrology must be present, unless disturbed or problematic.

Restrictive Layer (if observed):

Type: _____

Depth (inches): _____

Hydric Soil Present? Yes ○ No ◉

Remarks:

Due to the absence of all three wetland criteria, the area was classified as an upland.

WETLAND DETERMINATION DATA FORM - Northcentral and Northeast Region

Project/Site: Magellan Interconnect Project **City/County:** Trumbull **Sampling Date:** 29-Sep-20

Applicant/Owner: FirstEnergy **State:** Ohio **Sampling Point:** **Wetland MCI-34**

Investigator(s): Brian Miller and Renne Massa **Section, Township, Range: S.** **T.** 3N **R.** 4W

Landform (hillslope, terrace, etc.): Flat **Local relief (concave, convex, none):** concave **Slope:** 2.0 % / 1.1 °

Subregion (LRR or MLRA): LRR R **Lat.:** 41.169832957 **Long.:** -80.840265743 **Datum:** NAD83

Soil Map Unit Name: Wadsworth silt loam, 0 to 2 percent slopes **NWI classification:** NA

Are climatic/hydrologic conditions on the site typical for this time of year? Yes ◉ No ○ **(If no, explain in Remarks.)**

Are Vegetation ☐ **, Soil** ☐ **, or Hydrology** ☐ **significantly disturbed?** **Are "Normal Circumstances" present?** Yes ◉ No ○

Are Vegetation ☐ **, Soil** ☐ **, or Hydrology** ☐ **naturally problematic?** **(If needed, explain any answers in Remarks.)**

Summary of Findings - Attach site map showing sampling point locations, transects, important features, etc.

Hydrophytic Vegetation Present?	Yes ◉ No ○	**Is the Sampled Area within a Wetland?** Yes ◉ No ○
Hydric Soil Present?	Yes ◉ No ○	
Wetland Hydrology Present?	Yes ◉ No ○	

Remarks: (Explain alternative procedures here or in a separate report.)

PEM wetland (Wetland MCI-34) located along a ditch of a active soybean field and existing gravel road. The wetland drains through uplands and into W-9-29-001. The boundary of the PEM wetland was identified by dominance of Phalaris arundinacea. The field identification id for the sample point was identified as W-09-29-2020-BJM-002 PEM.

Hydrology

Wetland Hydrology Indicators:

Primary Indicators (minimum of one required; check all that apply)

- ☐ Surface Water (A1)
- ☐ High Water Table (A2)
- ☐ Saturation (A3)
- ☐ Water Marks (B1)
- ☐ Sediment Deposits (B2)
- ☐ Drift deposits (B3)
- ☐ Algal Mat or Crust (B4)
- ☐ Iron Deposits (B5)
- ☐ Inundation Visible on Aerial Imagery (B7)
- ☐ Sparsely Vegetated Concave Surface (B8)
- ☐ Water-Stained Leaves (B9)
- ☐ Aquatic Fauna (B13)
- ☐ Marl Deposits (B15)
- ☐ Hydrogen Sulfide Odor (C1)
- ☐ Oxidized Rhizospheres along Living Roots (C3)
- ☐ Presence of Reduced Iron (C4)
- ☐ Recent Iron Reduction in Tilled Soils (C6)
- ☐ Thin Muck Surface (C7)
- ☐ Other (Explain in Remarks)

Secondary Indicators (minimum of 2 required)

- ☐ Surface Soil Cracks (B6)
- ☐ Drainage Patterns (B10)
- ☐ Moss Trim Lines (B16)
- ☐ Dry Season Water Table (C2)
- ☐ Crayfish Burrows (C8)
- ☐ Saturation Visible on Aerial Imagery (C9)
- ☐ Stunted or Stressed Plants (D1)
- ☑ Geomorphic Position (D2)
- ☐ Shallow Aquitard (D3)
- ☐ Microtopographic Relief (D4)
- ☑ FAC-neutral Test (D5)

Field Observations:

Surface Water Present?	Yes ○ No ◉	Depth (inches): 0	
Water Table Present?	Yes ○ No ◉	Depth (inches): 0	**Wetland Hydrology Present?** Yes ◉ No ○
Saturation Present? (includes capillary fringe)	Yes ○ No ◉	Depth (inches): 0	

Describe Recorded Data (stream gauge, monitoring well, aerial photos, previous inspections), if available:

Remarks:

The source of hydrology was identified as precipitation and runoff from the soybean field.

VEGETATION - Use scientific names of plants

Sampling Point: Wetland MCI-34

Tree Stratum (Plot size:)	Absolute % Cover	Dominant Species?	Indicator Status
1.	0	☐	
2.	0	☐	
3.	0	☐	
4.	0	☐	
5.	0	☐	
6.	0	☐	
7.	0	☐	
	0	= Total Cover	

Sapling/Shrub Stratum (Plot size:)			
1.	0	☐	
2.	0	☐	
3.	0	☐	
4.	0	☐	
5.	0	☐	
6.	0	☐	
7.	0	☐	
	0	= Total Cover	

Herb Stratum (Plot size: 5ft radius)			
1. *Phalaris arundinacea*	85	☑	FACW
2. *Symphyotrichum lateriflorum var. lateriflorum*	10	☐	FAC
3. *Cirsium arvense*	5	☐	FACU
4.	0	☐	
5.	0	☐	
6.	0	☐	
7.	0	☐	
8.	0	☐	
9.	0	☐	
10.	0	☐	
11.	0	☐	
12.	0	☐	
	100	= Total Cover	

Woody Vine Stratum (Plot size:)			
1.	0	☐	
2.	0	☐	
3.	0	☐	
4.	0	☐	
	0	= Total Cover	

Dominance Test worksheet:

Number of Dominant Species That are OBL, FACW, or FAC:	1	(A)
Total Number of Dominant Species Across All Strata:	1	(B)
Percent of dominant Species That Are OBL, FACW, or FAC:	100.0%	(A/B)

Prevalence Index worksheet:

Total % Cover of:		Multiply by:		
OBL species	0	x 1 =	0	
FACW species	85	x 2 =	170	
FAC species	10	x 3 =	30	
FACU species	5	x 4 =	20	
UPL species	0	x 5 =	0	
Column Totals:	100	(A)	220	(B)

Prevalence Index = B/A = 2.200

Hydrophytic Vegetation Indicators:

- ☑ **Rapid Test for Hydrophytic Vegetation**
- ☑ **Dominance Test is > 50%**
- ☑ **Prevalence Index is ≤3.0** [1]
- ☐ **Morphological Adaptations** [1] **(Provide supporting data in Remarks or on a separate sheet)**
- ☐ **Problematic Hydrophytic Vegetation** [1] **(Explain)**

[1] **Indicators of hydric soil and wetland hydrology must be present, unless disturbed or problematic.**

Definitions of Vegetation Strata:

Tree - Woody plants, 3 in. (7.6 cm) or more in diameter at breast height (DBH), regardless of height.

Sapling/shrub - Woody plants less than 3 in. DBH and greater than 3.28 ft (1m) tall..

Herb - All herbaceous (non-woody) plants, regardless of size, and woody plants less than 3.28 ft tall.

Woody vine - All woody vines greater than 3.28 ft in height.

Hydrophytic Vegetation Present? Yes ◉ No ○

Remarks: (Include photo numbers here or on a separate sheet.)

See Appendix D of the Wetland Delineation and Stream Assessment Report for representative photographs of the habitat and soil profile.

*Indicator suffix = National status or professional decision assigned because Regional status not defined by FWS.

Soil

Sampling Point: Wetland MCI-34

Profile Description: (Describe to the depth needed to document the indicator or confirm the absence of indicators.)

Depth (inches)	Matrix Color (moist)		Matrix %	Redox Features Color (moist)		Redox Features %	Type [1]	Loc[2]	Texture	Remarks
0-16	10YR	4/1	95	10YR	4/6	5	C	M	Silt Loam	

[1] Type: C=Concentration. D=Depletion. RM=Reduced Matrix, CS=Covered or Coated Sand Grains [2]Location: PL=Pore Lining. M=Matrix

Hydric Soil Indicators:

- ☐ Histosol (A1)
- ☐ Histic Epipedon (A2)
- ☐ Black Histic (A3)
- ☐ Hydrogen Sulfide (A4)
- ☐ Stratified Layers (A5)
- ☐ Depleted Below Dark Surface (A11)
- ☐ Thick Dark Surface (A12)
- ☐ Sandy Muck Mineral (S1)
- ☐ Sandy Gleyed Matrix (S4)
- ☐ Sandy Redox (S5)
- ☐ Stripped Matrix (S6)
- ☐ Dark Surface (S7) (LRR R, MLRA 149B)
- ☐ Polyvalue Below Surface (S8) (LRR R, MLRA 149B)
- ☐ Thin Dark Surface (S9) (LRR R, MLRA 149B)
- ☐ Loamy Mucky Mineral (F1) LRR K, L)
- ☐ Loamy Gleyed Matrix (F2)
- ☑ Depleted Matrix (F3)
- ☐ Redox Dark Surface (F6)
- ☐ Depleted Dark Surface (F7)
- ☐ Redox Depressions (F8)

Indicators for Problematic Hydric Soils : [3]

- ☐ 2 cm Muck (A10) (LRR K, L, MLRA 149B)
- ☐ Coast Prairie Redox (A16) (LRR K, L, R)
- ☐ 5 cm Mucky Peat or Peat (S3) (LRR K, L, R)
- ☐ Dark Surface (S7) (LRR K, L, M)
- ☐ Polyvalue Below Surface (S8) (LRR K, L)
- ☐ Thin Dark Surface (S9) (LRR K, L)
- ☐ Iron-Manganese Masses (F12) (LRR K, L, R)
- ☐ Piedmont Floodplain Soils (F19) (MLRA 149B)
- ☐ Mesic Spodic (TA6) (MLRA 144A, 145, 149B)
- ☐ Red Parent Material (F21)
- ☐ Very Shallow Dark Surface (TF12)
- ☐ Other (Explain in Remarks)

[3]Indicators of hydrophytic vegetation and wetland hydrology must be present, unless disturbed or problematic.

Restrictive Layer (if observed):

Type: _____

Depth (inches): _____

Hydric Soil Present? Yes ◉ No ○

Remarks:

The soil profile meets the criteria for depleted matrix. Due to the presence of wetland hydrology, dominance of hydrophytic vegetation, and hydric soils, the area along the edge of the existing farm road meets the federal definition of a wetland.

WETLAND DETERMINATION DATA FORM - Northcentral and Northeast Region

Project/Site: Magellan Interconnect Project **City/County:** Trumbull **Sampling Date:** 29-Sep-20

Applicant/Owner: FirstEnergy **State:** Ohio **Sampling Point:** **Wetland MCI-35**

Investigator(s): Brian Miller and Renne Massa **Section, Township, Range: S.** **T.** 3N **R.** 4W

Landform (hillslope, terrace, etc.): Flat **Local relief (concave, convex, none):** concave **Slope:** 2.0 % / 1.1 °

Subregion (LRR or MLRA): LRR R **Lat.:** 41.170056423 **Long.:** -80.840279113 **Datum:** NAD83

Soil Map Unit Name: Wadsworth silt loam, 0 to 2 percent slopes **NWI classification:** NA

Are climatic/hydrologic conditions on the site typical for this time of year? Yes ◉ No ○ **(If no, explain in Remarks.)**

Are Vegetation ☑ **, Soil** ☑ **, or Hydrology** ☐ **significantly disturbed?** **Are "Normal Circumstances" present?** Yes ◉ No ○

Are Vegetation ☐ **, Soil** ☐ **, or Hydrology** ☐ **naturally problematic?** **(If needed, explain any answers in Remarks.)**

Summary of Findings - Attach site map showing sampling point locations, transects, important features, etc.

Hydrophytic Vegetation Present?	Yes ◉ No ○	**Is the Sampled Area within a Wetland?** Yes ◉ No ○
Hydric Soil Present?	Yes ◉ No ○	
Wetland Hydrology Present?	Yes ◉ No ○	

Remarks: (Explain alternative procedures here or in a separate report.)

A PFO wetland (Wetland MCI-35) located along forested treeline north of existing gravel road. The boundary of the PFO was identified by presence of drainage patterns and dominance of Cornus alba, Fraxinus Pennsylvania, and Ulmus americana. The field identification id for the sample point was identified as W-09-29-2020-BJM-003 PEM.

Hydrology

Wetland Hydrology Indicators:

Primary Indicators (minimum of one required; check all that apply)

- ☐ Surface Water (A1)
- ☐ High Water Table (A2)
- ☐ Saturation (A3)
- ☐ Water Marks (B1)
- ☐ Sediment Deposits (B2)
- ☐ Drift deposits (B3)
- ☐ Algal Mat or Crust (B4)
- ☐ Iron Deposits (B5)
- ☐ Inundation Visible on Aerial Imagery (B7)
- ☐ Sparsely Vegetated Concave Surface (B8)
- ☐ Water-Stained Leaves (B9)
- ☐ Aquatic Fauna (B13)
- ☐ Marl Deposits (B15)
- ☐ Hydrogen Sulfide Odor (C1)
- ☐ Oxidized Rhizospheres along Living Roots (C3)
- ☐ Presence of Reduced Iron (C4)
- ☐ Recent Iron Reduction in Tilled Soils (C6)
- ☐ Thin Muck Surface (C7)
- ☐ Other (Explain in Remarks)

Secondary Indicators (minimum of 2 required)

- ☐ Surface Soil Cracks (B6)
- ☑ Drainage Patterns (B10)
- ☐ Moss Trim Lines (B16)
- ☐ Dry Season Water Table (C2)
- ☐ Crayfish Burrows (C8)
- ☐ Saturation Visible on Aerial Imagery (C9)
- ☐ Stunted or Stressed Plants (D1)
- ☐ Geomorphic Position (D2)
- ☐ Shallow Aquitard (D3)
- ☐ Microtopographic Relief (D4)
- ☑ FAC-neutral Test (D5)

Field Observations:

Surface Water Present?	Yes ○ No ◉	Depth (inches): 0	
Water Table Present?	Yes ○ No ◉	Depth (inches): 0	**Wetland Hydrology Present?** Yes ◉ No ○
Saturation Present? (includes capillary fringe)	Yes ○ No ◉	Depth (inches): 0	

Describe Recorded Data (stream gauge, monitoring well, aerial photos, previous inspections), if available:

Remarks:

The source of hydrology was identified as precipitation and presence of drainage areas within the PFO wetland.

VEGETATION - Use scientific names of plants

Sampling Point: Wetland MCI-35

Tree Stratum (Plot size: 30ft radius)	Absolute % Cover	Dominant Species?	Indicator Status
1. *Fraxinus pennsylvanica*	30	☑	FACW
2. *Acer rubrum*	10	☑	FAC
3.	0	☐	
4.	0	☐	
5.	0	☐	
6.	0	☐	
7.	0	☐	
	40	= Total Cover	

Sapling/Shrub Stratum (Plot size: 15ft radius)			
1. *Cornus alba*	55	☑	FACW
2. *Ulmus americana*	15	☑	FACW
3. *Lindera benzoin*	5	☐	FACW
4.	0	☐	
5.	0	☐	
6.	0	☐	
7.	0	☐	
	75	= Total Cover	

Herb Stratum (Plot size: 5ft radius)			
1. *Poa palustris*	10	☑	FACW
2. *Epilobium coloratum*	5	☑	OBL
3.	0	☐	
4.	0	☐	
5.	0	☐	
6.	0	☐	
7.	0	☐	
8.	0	☐	
9.	0	☐	
10.	0	☐	
11.	0	☐	
12.	0	☐	
	15	= Total Cover	

Woody Vine Stratum (Plot size:)			
1.	0	☐	
2.	0	☐	
3.	0	☐	
4.	0	☐	
	0	= Total Cover	

Dominance Test worksheet:

Number of Dominant Species That are OBL, FACW, or FAC:	6	(A)
Total Number of Dominant Species Across All Strata:	6	(B)
Percent of dominant Species That Are OBL, FACW, or FAC:	100.0%	(A/B)

Prevalence Index worksheet:

Total % Cover of:		Multiply by:	
OBL species	5	x 1 =	5
FACW species	115	x 2 =	230
FAC species	10	x 3 =	30
FACU species	0	x 4 =	0
UPL species	0	x 5 =	0
Column Totals:	130 (A)		265 (B)

Prevalence Index = B/A = 2.038

Hydrophytic Vegetation Indicators:

- ☐ **Rapid Test for Hydrophytic Vegetation**
- ☑ **Dominance Test is > 50%**
- ☑ **Prevalence Index is ≤3.0** [1]
- ☐ **Morphological Adaptations** [1] **(Provide supporting data in Remarks or on a separate sheet)**
- ☐ **Problematic Hydrophytic Vegetation** [1] **(Explain)**

[1] **Indicators of hydric soil and wetland hydrology must be present, unless disturbed or problematic.**

Definitions of Vegetation Strata:

Tree - Woody plants, 3 in. (7.6 cm) or more in diameter at breast height (DBH), regardless of height.

Sapling/shrub - Woody plants less than 3 in. DBH and greater than 3.28 ft (1m) tall..

Herb - All herbaceous (non-woody) plants, regardless of size, and woody plants less than 3.28 ft tall.

Woody vine - All woody vines greater than 3.28 ft in height.

Hydrophytic Vegetation Present? Yes ◉ No ○

Remarks: (Include photo numbers here or on a separate sheet.)

See Appendix D of the Wetland Delineation and Stream Assessment Report for representative photographs of the habitat and soil profile.

*Indicator suffix = National status or professional decision assigned because Regional status not defined by FWS.

Soil

Sampling Point: Wetland MCI-35

Profile Description: (Describe to the depth needed to document the indicator or confirm the absence of indicators.)

Depth (inches)	Matrix Color (moist)		%	Redox Features Color (moist)		%	Type [1]	Loc[2]	Texture	Remarks
0-6	10YR	4/2	90	10YR	4/4	10	C	M	Silt Loam	
6-18	10YR	6/2	65	10YR	5/4	35	C	M	Silt Loam	

[1] Type: C=Concentration. D=Depletion. RM=Reduced Matrix, CS=Covered or Coated Sand Grains [2]Location: PL=Pore Lining. M=Matrix

Hydric Soil Indicators:

- ☐ Histosol (A1)
- ☐ Histic Epipedon (A2)
- ☐ Black Histic (A3)
- ☐ Hydrogen Sulfide (A4)
- ☐ Stratified Layers (A5)
- ☐ Depleted Below Dark Surface (A11)
- ☐ Thick Dark Surface (A12)
- ☐ Sandy Muck Mineral (S1)
- ☐ Sandy Gleyed Matrix (S4)
- ☐ Sandy Redox (S5)
- ☐ Stripped Matrix (S6)
- ☐ Dark Surface (S7) (LRR R, MLRA 149B)
- ☐ Polyvalue Below Surface (S8) (LRR R, MLRA 149B)
- ☐ Thin Dark Surface (S9) (LRR R, MLRA 149B)
- ☐ Loamy Mucky Mineral (F1) LRR K, L)
- ☐ Loamy Gleyed Matrix (F2)
- ☑ Depleted Matrix (F3)
- ☐ Redox Dark Surface (F6)
- ☐ Depleted Dark Surface (F7)
- ☐ Redox Depressions (F8)

Indicators for Problematic Hydric Soils : [3]

- ☐ 2 cm Muck (A10) (LRR K, L, MLRA 149B)
- ☐ Coast Prairie Redox (A16) (LRR K, L, R)
- ☐ 5 cm Mucky Peat or Peat (S3) (LRR K, L, R)
- ☐ Dark Surface (S7) (LRR K, L, M)
- ☐ Polyvalue Below Surface (S8) (LRR K, L)
- ☐ Thin Dark Surface (S9) (LRR K, L)
- ☐ Iron-Manganese Masses (F12) (LRR K, L, R)
- ☐ Piedmont Floodplain Soils (F19) (MLRA 149B)
- ☐ Mesic Spodic (TA6) (MLRA 144A, 145, 149B)
- ☐ Red Parent Material (F21)
- ☐ Very Shallow Dark Surface (TF12)
- ☐ Other (Explain in Remarks)

[3]Indicators of hydrophytic vegetation and wetland hydrology must be present, unless disturbed or problematic.

Restrictive Layer (if observed):

Type: _____

Depth (inches): _____

Hydric Soil Present? Yes ◉ No ○

Remarks:

The soil profile meets the criteria for depleted matrix. Due to the presence of wetland hydrology, dominance of hydrophytic vegetation, and hydric soils, the area along the edge of the existing farm road meets the federal definition of a wetland.

WETLAND DETERMINATION DATA FORM - Northcentral and Northeast Region

Project/Site: Magellan Interconnect Project **City/County:** Trumbull **Sampling Date:** 29-Sep-20

Applicant/Owner: FirstEnergy **State:** Ohio **Sampling Point:** **Wetland MCI-36a**

Investigator(s): Brian Miller and Renne Massa **Section, Township, Range: S.** **T.** 3N **R.** 4W

Landform (hillslope, terrace, etc.): Flat **Local relief (concave, convex, none):** convex **Slope:** 2.0 % / 1.1 °

Subregion (LRR or MLRA): LRR R **Lat.:** 41.154635267 **Long.:** -80.832247575 **Datum:** NAD83

Soil Map Unit Name: Mahoning silt loam, 2 to 6 percent slopes **NWI classification:** NA

Are climatic/hydrologic conditions on the site typical for this time of year? Yes ◉ No ○ **(If no, explain in Remarks.)**

Are Vegetation ☐ **, Soil** ☐ **, or Hydrology** ☐ **significantly disturbed?** **Are "Normal Circumstances" present?** Yes ◉ No ○

Are Vegetation ☐ **, Soil** ☐ **, or Hydrology** ☐ **naturally problematic?** **(If needed, explain any answers in Remarks.)**

Summary of Findings - Attach site map showing sampling point locations, transects, important features, etc.

Hydrophytic Vegetation Present?	Yes ◉ No ○	**Is the Sampled Area within a Wetland?** Yes ◉ No ○
Hydric Soil Present?	Yes ◉ No ○	
Wetland Hydrology Present?	Yes ◉ No ○	

Remarks: (Explain alternative procedures here or in a separate report.)

PEM portion (Wetland MCI-36a) of PSS/PEM complex (Wetland MCI-36a/b) located between a soybean and agricultural field that is fed by a pond and drains into a stream. The PEM boundary was identified by dominance of Phalaris arundinacea. The field identification id for the sample point was identified as W-09-29-2020-BJM-004 PEM.

Hydrology

Wetland Hydrology Indicators:

Primary Indicators (minimum of one required; check all that apply)

- ☐ Surface Water (A1)
- ☐ High Water Table (A2)
- ☐ Saturation (A3)
- ☐ Water Marks (B1)
- ☐ Sediment Deposits (B2)
- ☐ Drift deposits (B3)
- ☐ Algal Mat or Crust (B4)
- ☐ Iron Deposits (B5)
- ☐ Inundation Visible on Aerial Imagery (B7)
- ☐ Sparsely Vegetated Concave Surface (B8)
- ☐ Water-Stained Leaves (B9)
- ☐ Aquatic Fauna (B13)
- ☐ Marl Deposits (B15)
- ☐ Hydrogen Sulfide Odor (C1)
- ☐ Oxidized Rhizospheres along Living Roots (C3)
- ☐ Presence of Reduced Iron (C4)
- ☐ Recent Iron Reduction in Tilled Soils (C6)
- ☐ Thin Muck Surface (C7)
- ☐ Other (Explain in Remarks)

Secondary Indicators (minimum of 2 required)

- ☐ Surface Soil Cracks (B6)
- ☐ Drainage Patterns (B10)
- ☐ Moss Trim Lines (B16)
- ☐ Dry Season Water Table (C2)
- ☐ Crayfish Burrows (C8)
- ☐ Saturation Visible on Aerial Imagery (C9)
- ☐ Stunted or Stressed Plants (D1)
- ☑ Geomorphic Position (D2)
- ☐ Shallow Aquitard (D3)
- ☐ Microtopographic Relief (D4)
- ☑ FAC-neutral Test (D5)

Field Observations:

Surface Water Present?	Yes ○ No ◉	Depth (inches): 0	
Water Table Present?	Yes ○ No ◉	Depth (inches): 0	**Wetland Hydrology Present?** Yes ◉ No ○
Saturation Present? (includes capillary fringe)	Yes ○ No ◉	Depth (inches): 0	

Describe Recorded Data (stream gauge, monitoring well, aerial photos, previous inspections), if available:

Remarks:

The source of hydrology was identified as precipitation and runoff from soybean field.

VEGETATION - Use scientific names of plants

Sampling Point: Wetland MCI-36a

Tree Stratum (Plot size:)	Absolute % Cover	Dominant Species?	Indicator Status
1.	0	☐	
2.	0	☐	
3.	0	☐	
4.	0	☐	
5.	0	☐	
6.	0	☐	
7.	0	☐	
	0	= Total Cover	

Sapling/Shrub Stratum (Plot size:)			
1.	0	☐	
2.	0	☐	
3.	0	☐	
4.	0	☐	
5.	0	☐	
6.	0	☐	
7.	0	☐	
	0	= Total Cover	

Herb Stratum (Plot size: 5ft radius)			
1. *Phalaris arundinacea*	100	☑	FACW
2.	0	☐	
3.	0	☐	
4.	0	☐	
5.	0	☐	
6.	0	☐	
7.	0	☐	
8.	0	☐	
9.	0	☐	
10.	0	☐	
11.	0	☐	
12.	0	☐	
	100	= Total Cover	

Woody Vine Stratum (Plot size:)			
1.	0	☐	
2.	0	☐	
3.	0	☐	
4.	0	☐	
	0	= Total Cover	

Dominance Test worksheet:

Number of Dominant Species That are OBL, FACW, or FAC:	1	(A)
Total Number of Dominant Species Across All Strata:	1	(B)
Percent of dominant Species That Are OBL, FACW, or FAC:	100.0%	(A/B)

Prevalence Index worksheet:

Total % Cover of:		Multiply by:	
OBL species	0	x 1 =	0
FACW species	100	x 2 =	200
FAC species	0	x 3 =	0
FACU species	0	x 4 =	0
UPL species	0	x 5 =	0
Column Totals:	100 (A)		200 (B)

Prevalence Index = B/A = 2.000

Hydrophytic Vegetation Indicators:

- ☑ **Rapid Test for Hydrophytic Vegetation**
- ☑ **Dominance Test is > 50%**
- ☑ **Prevalence Index is ≤3.0** [1]
- ☐ **Morphological Adaptations** [1] **(Provide supporting data in Remarks or on a separate sheet)**
- ☐ **Problematic Hydrophytic Vegetation** [1] **(Explain)**

[1] **Indicators of hydric soil and wetland hydrology must be present, unless disturbed or problematic.**

Definitions of Vegetation Strata:

Tree - Woody plants, 3 in. (7.6 cm) or more in diameter at breast height (DBH), regardless of height.

Sapling/shrub - Woody plants less than 3 in. DBH and greater than 3.28 ft (1m) tall..

Herb - All herbaceous (non-woody) plants, regardless of size, and woody plants less than 3.28 ft tall.

Woody vine - All woody vines greater than 3.28 ft in height.

Hydrophytic Vegetation Present? Yes ◉ No ○

Remarks: (Include photo numbers here or on a separate sheet.)

See Appendix D of the Wetland Delineation and Stream Assessment Report for representative photographs of the habitat and soil profile.

*Indicator suffix = National status or professional decision assigned because Regional status not defined by FWS.

Soil

Sampling Point: Wetland MCI-36a

Profile Description: (Describe to the depth needed to document the indicator or confirm the absence of indicators.)

Depth (inches)	Matrix Color (moist)		%	Redox Features Color (moist)		%	Type [1]	Loc[2]	Texture	Remarks
0-5	10YR	4/2	100						Silt Loam	
5-18	10YR	5/1	90	10YR	4/6	10	C	M	Silt Loam	

[1] Type: C=Concentration. D=Depletion. RM=Reduced Matrix, CS=Covered or Coated Sand Grains [2]Location: PL=Pore Lining. M=Matrix

Hydric Soil Indicators:

- ☐ Histosol (A1)
- ☐ Histic Epipedon (A2)
- ☐ Black Histic (A3)
- ☐ Hydrogen Sulfide (A4)
- ☐ Stratified Layers (A5)
- ☐ Depleted Below Dark Surface (A11)
- ☐ Thick Dark Surface (A12)
- ☐ Sandy Muck Mineral (S1)
- ☐ Sandy Gleyed Matrix (S4)
- ☐ Sandy Redox (S5)
- ☐ Stripped Matrix (S6)
- ☐ Dark Surface (S7) (LRR R, MLRA 149B)
- ☐ Polyvalue Below Surface (S8) (LRR R, MLRA 149B)
- ☐ Thin Dark Surface (S9) (LRR R, MLRA 149B)
- ☐ Loamy Mucky Mineral (F1) LRR K, L)
- ☐ Loamy Gleyed Matrix (F2)
- ☑ Depleted Matrix (F3)
- ☐ Redox Dark Surface (F6)
- ☐ Depleted Dark Surface (F7)
- ☐ Redox Depressions (F8)

Indicators for Problematic Hydric Soils : [3]

- ☐ 2 cm Muck (A10) (LRR K, L, MLRA 149B)
- ☐ Coast Prairie Redox (A16) (LRR K, L, R)
- ☐ 5 cm Mucky Peat or Peat (S3) (LRR K, L, R)
- ☐ Dark Surface (S7) (LRR K, L, M)
- ☐ Polyvalue Below Surface (S8) (LRR K, L)
- ☐ Thin Dark Surface (S9) (LRR K, L)
- ☐ Iron-Manganese Masses (F12) (LRR K, L, R)
- ☐ Piedmont Floodplain Soils (F19) (MLRA 149B)
- ☐ Mesic Spodic (TA6) (MLRA 144A, 145, 149B)
- ☐ Red Parent Material (F21)
- ☐ Very Shallow Dark Surface (TF12)
- ☐ Other (Explain in Remarks)

[3]Indicators of hydrophytic vegetation and wetland hydrology must be present, unless disturbed or problematic.

Restrictive Layer (if observed):

Type: _____

Depth (inches): _____

Hydric Soil Present? Yes ◉ No ○

Remarks:

The soil profile meets the criteria for depleted matrix. Due to the presence of wetland hydrology, dominance of hydrophytic vegetation, and hydric soils, the area along the edge of the existing farm road meets the federal definition of a wetland.

WETLAND DETERMINATION DATA FORM - Northcentral and Northeast Region

Project/Site: Magellan Interconnect Project **City/County:** Trumbull **Sampling Date:** 29-Sep-20

Applicant/Owner: FirstEnergy **State:** Ohio **Sampling Point:** **Wetland MCI-36b**

Investigator(s): Brian Miller and Renne Massa **Section, Township, Range: S.** **T.** 3N **R.** 4W

Landform (hillslope, terrace, etc.): Flat **Local relief (concave, convex, none):** concave **Slope:** 2.0 % / 1.1 °

Subregion (LRR or MLRA): LRR R **Lat.:** 41.154720969 **Long.:** -80.834251134 **Datum:** NAD83

Soil Map Unit Name: Mahoning silt loam, 2 to 6 percent slopes **NWI classification:** NA

Are climatic/hydrologic conditions on the site typical for this time of year? Yes ◉ No ○ **(If no, explain in Remarks.)**

Are Vegetation ☐ **, Soil** ☐ **, or Hydrology** ☐ **significantly disturbed?** **Are "Normal Circumstances" present?** Yes ◉ No ○

Are Vegetation ☐ **, Soil** ☐ **, or Hydrology** ☐ **naturally problematic?** **(If needed, explain any answers in Remarks.)**

Summary of Findings - Attach site map showing sampling point locations, transects, important features, etc.

Hydrophytic Vegetation Present?	Yes ◉ No ○	**Is the Sampled Area within a Wetland?** Yes ◉ No ○
Hydric Soil Present?	Yes ◉ No ○	
Wetland Hydrology Present?	Yes ◉ No ○	

Remarks: (Explain alternative procedures here or in a separate report.)

A PSS portion (Wetland MCI-36b) of the PEM/PSS wetland complex (Wetland MCI-36a/b) that receives drainage from a pond located in an active residential and agricultural field. The PSS wetland was identified by dominance of Cornus racemosa, Phalaris arundinacea, and glossy buckthorn. The field identification id for the sample point was identified as W-09-29-2020-BJM-004 PSS.

Hydrology

Wetland Hydrology Indicators:

Primary Indicators (minimum of one required; check all that apply)

- ☐ Surface Water (A1)
- ☐ High Water Table (A2)
- ☐ Saturation (A3)
- ☐ Water Marks (B1)
- ☐ Sediment Deposits (B2)
- ☐ Drift deposits (B3)
- ☐ Algal Mat or Crust (B4)
- ☐ Iron Deposits (B5)
- ☐ Inundation Visible on Aerial Imagery (B7)
- ☐ Sparsely Vegetated Concave Surface (B8)
- ☐ Water-Stained Leaves (B9)
- ☐ Aquatic Fauna (B13)
- ☐ Marl Deposits (B15)
- ☐ Hydrogen Sulfide Odor (C1)
- ☐ Oxidized Rhizospheres along Living Roots (C3)
- ☐ Presence of Reduced Iron (C4)
- ☐ Recent Iron Reduction in Tilled Soils (C6)
- ☐ Thin Muck Surface (C7)
- ☐ Other (Explain in Remarks)

Secondary Indicators (minimum of 2 required)

- ☐ Surface Soil Cracks (B6)
- ☑ Drainage Patterns (B10)
- ☐ Moss Trim Lines (B16)
- ☐ Dry Season Water Table (C2)
- ☐ Crayfish Burrows (C8)
- ☐ Saturation Visible on Aerial Imagery (C9)
- ☐ Stunted or Stressed Plants (D1)
- ☑ Geomorphic Position (D2)
- ☐ Shallow Aquitard (D3)
- ☐ Microtopographic Relief (D4)
- ☑ FAC-neutral Test (D5)

Field Observations:

Surface Water Present?	Yes ○ No ◉	Depth (inches): 0	
Water Table Present?	Yes ○ No ◉	Depth (inches): 0	**Wetland Hydrology Present?** Yes ◉ No ○
Saturation Present? (includes capillary fringe)	Yes ○ No ◉	Depth (inches): 0	

Describe Recorded Data (stream gauge, monitoring well, aerial photos, previous inspections), if available:

Remarks:

The source of hydrology is from precipitation and pond drainage.

VEGETATION - Use scientific names of plants

Sampling Point: Wetland MCI-36b

Tree Stratum (Plot size: 30ft radius)	Absolute % Cover	Dominant Species?	Indicator Status
1. *Acer rubrum*	10	☑	FAC
2.	0	☐	
3.	0	☐	
4.	0	☐	
5.	0	☐	
6.	0	☐	
7.	0	☐	
	10	= Total Cover	

Sapling/Shrub Stratum (Plot size: 15ft radius)			
1. *Cornus racemosa*	35	☑	FAC
2. *Frangula alnus*	15	☑	FAC
3.	0	☐	
4.	0	☐	
5.	0	☐	
6.	0	☐	
7.	0	☐	
	50	= Total Cover	

Herb Stratum (Plot size: 5ft radius)			
1. *Phalaris arundinacea*	85	☑	FACW
2. *Impatiens capensis*	15	☐	FACW
3.	0	☐	
4.	0	☐	
5.	0	☐	
6.	0	☐	
7.	0	☐	
8.	0	☐	
9.	0	☐	
10.	0	☐	
11.	0	☐	
12.	0	☐	
	100	= Total Cover	

Woody Vine Stratum (Plot size:)			
1.	0	☐	
2.	0	☐	
3.	0	☐	
4.	0	☐	
	0	= Total Cover	

Dominance Test worksheet:

Number of Dominant Species That are OBL, FACW, or FAC:	4	(A)
Total Number of Dominant Species Across All Strata:	4	(B)
Percent of dominant Species That Are OBL, FACW, or FAC:	100.0%	(A/B)

Prevalence Index worksheet:

Total % Cover of:		Multiply by:	
OBL species	0	x 1 =	0
FACW species	100	x 2 =	200
FAC species	60	x 3 =	180
FACU species	0	x 4 =	0
UPL species	0	x 5 =	0
Column Totals:	160 (A)		380 (B)

Prevalence Index = B/A = 2.375

Hydrophytic Vegetation Indicators:

- ☐ **Rapid Test for Hydrophytic Vegetation**
- ☑ **Dominance Test is > 50%**
- ☑ **Prevalence Index is ≤3.0** [1]
- ☐ **Morphological Adaptations** [1] **(Provide supporting data in Remarks or on a separate sheet)**
- ☐ **Problematic Hydrophytic Vegetation** [1] **(Explain)**

[1] **Indicators of hydric soil and wetland hydrology must be present, unless disturbed or problematic.**

Definitions of Vegetation Strata:

Tree - Woody plants, 3 in. (7.6 cm) or more in diameter at breast height (DBH), regardless of height.

Sapling/shrub - Woody plants less than 3 in. DBH and greater than 3.28 ft (1m) tall..

Herb - All herbaceous (non-woody) plants, regardless of size, and woody plants less than 3.28 ft tall.

Woody vine - All woody vines greater than 3.28 ft in height.

Hydrophytic Vegetation Present? Yes ◉ No ○

Remarks: (Include photo numbers here or on a separate sheet.)

See Appendix D of the Wetland Delineation and Stream Assessment Report for representative photographs of the habitat and soil profile.

*Indicator suffix = National status or professional decision assigned because Regional status not defined by FWS.

Soil

Sampling Point: Wetland MCI-36b

Profile Description: (Describe to the depth needed to document the indicator or confirm the absence of indicators.)

Depth (inches)	Matrix Color (moist)		%	Redox Features Color (moist)		%	Type [1]	Loc[2]	Texture	Remarks
0-6	10YR	4/1	90	10YR	4/6	10	C	M	Silt Loam	
6-16	10YR	5/1	95	10YR	5/4	5		M		

[1] Type: C=Concentration. D=Depletion. RM=Reduced Matrix, CS=Covered or Coated Sand Grains [2]Location: PL=Pore Lining. M=Matrix

Hydric Soil Indicators:

- ☐ Histosol (A1)
- ☐ Histic Epipedon (A2)
- ☐ Black Histic (A3)
- ☐ Hydrogen Sulfide (A4)
- ☐ Stratified Layers (A5)
- ☐ Depleted Below Dark Surface (A11)
- ☐ Thick Dark Surface (A12)
- ☐ Sandy Muck Mineral (S1)
- ☐ Sandy Gleyed Matrix (S4)
- ☐ Sandy Redox (S5)
- ☐ Stripped Matrix (S6)
- ☐ Dark Surface (S7) (LRR R, MLRA 149B)
- ☐ Polyvalue Below Surface (S8) (LRR R, MLRA 149B)
- ☐ Thin Dark Surface (S9) (LRR R, MLRA 149B)
- ☐ Loamy Mucky Mineral (F1) LRR K, L)
- ☐ Loamy Gleyed Matrix (F2)
- ☑ Depleted Matrix (F3)
- ☐ Redox Dark Surface (F6)
- ☐ Depleted Dark Surface (F7)
- ☐ Redox Depressions (F8)

Indicators for Problematic Hydric Soils : [3]

- ☐ 2 cm Muck (A10) (LRR K, L, MLRA 149B)
- ☐ Coast Prairie Redox (A16) (LRR K, L, R)
- ☐ 5 cm Mucky Peat or Peat (S3) (LRR K, L, R)
- ☐ Dark Surface (S7) (LRR K, L, M)
- ☐ Polyvalue Below Surface (S8) (LRR K, L)
- ☐ Thin Dark Surface (S9) (LRR K, L)
- ☐ Iron-Manganese Masses (F12) (LRR K, L, R)
- ☐ Piedmont Floodplain Soils (F19) (MLRA 149B)
- ☐ Mesic Spodic (TA6) (MLRA 144A, 145, 149B)
- ☐ Red Parent Material (F21)
- ☐ Very Shallow Dark Surface (TF12)
- ☐ Other (Explain in Remarks)

[3]Indicators of hydrophytic vegetation and wetland hydrology must be present, unless disturbed or problematic.

Restrictive Layer (if observed):

Type: _____

Depth (inches): _____

Hydric Soil Present? Yes ◉ No ○

Remarks:

The soil profile meets the criteria for depleted matrix. Due to the presence of wetland hydrology, dominance of hydrophytic vegetation, and hydric soils, the area along the edge of the existing farm road meets the federal definition of a wetland.

WETLAND DETERMINATION DATA FORM - Northcentral and Northeast Region

Project/Site: Magellan Interconnect Project **City/County:** Trumbull **Sampling Date:** 29-Sep-20

Applicant/Owner: FirstEnergy **State:** Ohio **Sampling Point:** **Wetland MCI-36 UPL**

Investigator(s): Brian Miller and Renne Massa **Section, Township, Range: S.** **T.** 3N **R.** 4W

Landform (hillslope, terrace, etc.): Flat **Local relief (concave, convex, none):** convex **Slope:** 2.0 % / 1.1 °

Subregion (LRR or MLRA): LRR R **Lat.:** 41.154737394 **Long.:** -80.834041787 **Datum:** NAD83

Soil Map Unit Name: Mahoning silt loam, 2 to 6 percent slopes **NWI classification:** NA

Are climatic/hydrologic conditions on the site typical for this time of year? Yes ◉ No ○ **(If no, explain in Remarks.)**

Are Vegetation ☐ **, Soil** ☐ **, or Hydrology** ☐ **significantly disturbed?** **Are "Normal Circumstances" present?** Yes ◉ No ○

Are Vegetation ☐ **, Soil** ☐ **, or Hydrology** ☐ **naturally problematic?** **(If needed, explain any answers in Remarks.)**

Summary of Findings - Attach site map showing sampling point locations, transects, important features, etc.

Hydrophytic Vegetation Present?	Yes ○ No ◉	**Is the Sampled Area within a Wetland?** Yes ○ No ◉
Hydric Soil Present?	Yes ○ No ◉	
Wetland Hydrology Present?	Yes ○ No ◉	

Remarks: (Explain alternative procedures here or in a separate report.)

A upland representative to PEM/PSS wetland complex (Wetland MCI-36a/b) located on a convex shoulder that is surrounded by the wetland complex. The field identification id for the sample point was identified as W-09-29-2020-BJM-004 UPL.

Hydrology

Wetland Hydrology Indicators:

Primary Indicators (minimum of one required; check all that apply)

- ☐ Surface Water (A1)
- ☐ High Water Table (A2)
- ☐ Saturation (A3)
- ☐ Water Marks (B1)
- ☐ Sediment Deposits (B2)
- ☐ Drift deposits (B3)
- ☐ Algal Mat or Crust (B4)
- ☐ Iron Deposits (B5)
- ☐ Inundation Visible on Aerial Imagery (B7)
- ☐ Sparsely Vegetated Concave Surface (B8)
- ☐ Water-Stained Leaves (B9)
- ☐ Aquatic Fauna (B13)
- ☐ Marl Deposits (B15)
- ☐ Hydrogen Sulfide Odor (C1)
- ☐ Oxidized Rhizospheres along Living Roots (C3)
- ☐ Presence of Reduced Iron (C4)
- ☐ Recent Iron Reduction in Tilled Soils (C6)
- ☐ Thin Muck Surface (C7)
- ☐ Other (Explain in Remarks)

Secondary Indicators (minimum of 2 required)

- ☐ Surface Soil Cracks (B6)
- ☐ Drainage Patterns (B10)
- ☐ Moss Trim Lines (B16)
- ☐ Dry Season Water Table (C2)
- ☐ Crayfish Burrows (C8)
- ☐ Saturation Visible on Aerial Imagery (C9)
- ☐ Stunted or Stressed Plants (D1)
- ☐ Geomorphic Position (D2)
- ☐ Shallow Aquitard (D3)
- ☐ Microtopographic Relief (D4)
- ☐ FAC-neutral Test (D5)

Field Observations:

Surface Water Present?	Yes ○ No ◉	Depth (inches): 0	
Water Table Present?	Yes ○ No ◉	Depth (inches): 0	**Wetland Hydrology Present?** Yes ○ No ◉
Saturation Present? (includes capillary fringe)	Yes ○ No ◉	Depth (inches): 0	

Describe Recorded Data (stream gauge, monitoring well, aerial photos, previous inspections), if available:

Remarks:

Due to land position, no signs of hydrology were observed.

VEGETATION - Use scientific names of plants

Sampling Point: Wetland MCI-36 UPL

Tree Stratum (Plot size: 30ft radius)	Absolute % Cover	Dominant Species?	Indicator Status
1. *Quercus rubra*	35	☑	FACU
2. *Prunus serotina*	15	☑	FACU
3.	0	☐	
4.	0	☐	
5.	0	☐	
6.	0	☐	
7.	0	☐	
	50	= Total Cover	

Sapling/Shrub Stratum (Plot size: 15ft radius)			
1. *Frangula alnus*	35	☑	FAC
2.	0	☐	
3.	0	☐	
4.	0	☐	
5.	0	☐	
6.	0	☐	
7.	0	☐	
	35	= Total Cover	

Herb Stratum (Plot size: 5ft radius)			
1. *Frangula alnus*	25	☑	FAC
2. *Potentilla simplex*	15	☑	FACU
3. *Festuca arundinacea*	10	☐	FACU
4. *Toxicodendron radicans*	10	☐	FAC
5.	0	☐	
6.	0	☐	
7.	0	☐	
8.	0	☐	
9.	0	☐	
10.	0	☐	
11.	0	☐	
12.	0	☐	
	60	= Total Cover	

Woody Vine Stratum (Plot size:)			
1.	0	☐	
2.	0	☐	
3.	0	☐	
4.	0	☐	
	0	= Total Cover	

Dominance Test worksheet:

Number of Dominant Species That are OBL, FACW, or FAC: 2 (A)

Total Number of Dominant Species Across All Strata: 5 (B)

Percent of dominant Species That Are OBL, FACW, or FAC: 40.0% (A/B)

Prevalence Index worksheet:

Total % Cover of:		Multiply by:		
OBL species	0	x 1 =	0	
FACW species	0	x 2 =	0	
FAC species	70	x 3 =	210	
FACU species	75	x 4 =	300	
UPL species	0	x 5 =	0	
Column Totals:	145	(A)	510	(B)

Prevalence Index = B/A = 3.517

Hydrophytic Vegetation Indicators:

- ☐ **Rapid Test for Hydrophytic Vegetation**
- ☐ **Dominance Test is > 50%**
- ☐ **Prevalence Index is ≤3.0** [1]
- ☐ **Morphological Adaptations** [1] **(Provide supporting data in Remarks or on a separate sheet)**
- ☐ **Problematic Hydrophytic Vegetation** [1] **(Explain)**

[1] **Indicators of hydric soil and wetland hydrology must be present, unless disturbed or problematic.**

Definitions of Vegetation Strata:

Tree - Woody plants, 3 in. (7.6 cm) or more in diameter at breast height (DBH), regardless of height.

Sapling/shrub - Woody plants less than 3 in. DBH and greater than 3.28 ft (1m) tall..

Herb - All herbaceous (non-woody) plants, regardless of size, and woody plants less than 3.28 ft tall.

Woody vine - All woody vines greater than 3.28 ft in height.

Hydrophytic Vegetation Present? Yes ○ No ◉

Remarks: (Include photo numbers here or on a separate sheet.)

*Indicator suffix = National status or professional decision assigned because Regional status not defined by FWS.

Soil

Sampling Point: Wetland MCI-36 UPL

Profile Description: (Describe to the depth needed to document the indicator or confirm the absence of indicators.)

Depth (inches)	Matrix Color (moist)		%	Redox Features Color (moist)	%	Type [1]	Loc[2]	Texture	Remarks
0-2	10YR	3/2	100					Silt Loam	
2-10	10YR	4/3	100					Silt Loam	
10-16	10YR	5/4	100					Silt Loam	

[1] Type: C=Concentration. D=Depletion. RM=Reduced Matrix, CS=Covered or Coated Sand Grains [2]Location: PL=Pore Lining. M=Matrix

Hydric Soil Indicators:

- ☐ Histosol (A1)
- ☐ Histic Epipedon (A2)
- ☐ Black Histic (A3)
- ☐ Hydrogen Sulfide (A4)
- ☐ Stratified Layers (A5)
- ☐ Depleted Below Dark Surface (A11)
- ☐ Thick Dark Surface (A12)
- ☐ Sandy Muck Mineral (S1)
- ☐ Sandy Gleyed Matrix (S4)
- ☐ Sandy Redox (S5)
- ☐ Stripped Matrix (S6)
- ☐ Dark Surface (S7) (LRR R, MLRA 149B)
- ☐ Polyvalue Below Surface (S8) (LRR R, MLRA 149B)
- ☐ Thin Dark Surface (S9) (LRR R, MLRA 149B)
- ☐ Loamy Mucky Mineral (F1) LRR K, L)
- ☐ Loamy Gleyed Matrix (F2)
- ☐ Depleted Matrix (F3)
- ☐ Redox Dark Surface (F6)
- ☐ Depleted Dark Surface (F7)
- ☐ Redox Depressions (F8)

Indicators for Problematic Hydric Soils : [3]

- ☐ 2 cm Muck (A10) (LRR K, L, MLRA 149B)
- ☐ Coast Prairie Redox (A16) (LRR K, L, R)
- ☐ 5 cm Mucky Peat or Peat (S3) (LRR K, L, R)
- ☐ Dark Surface (S7) (LRR K, L, M)
- ☐ Polyvalue Below Surface (S8) (LRR K, L)
- ☐ Thin Dark Surface (S9) (LRR K, L)
- ☐ Iron-Manganese Masses (F12) (LRR K, L, R)
- ☐ Piedmont Floodplain Soils (F19) (MLRA 149B)
- ☐ Mesic Spodic (TA6) (MLRA 144A, 145, 149B)
- ☐ Red Parent Material (F21)
- ☐ Very Shallow Dark Surface (TF12)
- ☐ Other (Explain in Remarks)

[3]Indicators of hydrophytic vegetation and wetland hydrology must be present, unless disturbed or problematic.

Restrictive Layer (if observed):

Type: _____

Depth (inches): _____

Hydric Soil Present? Yes ○ No ◉

Remarks:

APPENDIX B

OEPA WETLAND ORAM FORMS

Version 5.0	**Ohio Rapid Assessment Method for Wetlands 10 Page Form for Wetland Categorization**
	Background Information Scoring **Boundary Worksheet Narrative Rating** **Field Form Quantitative Rating** **ORAM Summary Worksheet** **Wetland Categorization Worksheet** Ohio EPA, Division of Surface Water Final: February 1, 2001

Instructions

The investigator is *STRONGLY URGED* to read the Manual for Using the Ohio Rapid Assessment Method for Wetlands for further elaboration and discussion of the questions below prior to using the rating forms.

The Narrative Rating is designed to categorize a wetland or to provide alerts to the Rater based on the presence or possible presence of threatened or endangered species. The presence or proximity of such species is often an indicator of the quality and lack of disturbance of the wetland being evaluated. In addition, it is designed to categorize certain wetlands as presence or possible presence of threatened or endangered species. The presence or proximity of such species is often an indicator of the quality and lack of disturbance of the wetland being evaluated. In addition, it is designed to categorize certain wetlands as very low quality (Category 1) or very high quality (Category 3) regardless of the wetland's score on the Quantitative Rating. In addition, the Narrative Rating also alerts the investigator that a particular wetland may be a Category 3 wetland, again, regardless of the wetland's score on the Quantitative Rating.

It is *VERY IMPORTANT* to properly and thoroughly answer each of the questions in the ORAM in order to properly categorize a wetland. To properly answer all the questions, the boundaries of the wetland being assessed must be correctly identified. Refer to Scoring Boundary worksheet and the User's Manual for a discussion of how to determine the "scoring boundaries." In some instances, the scoring boundaries may differ from the "jurisdictional boundaries."

Refer to the most recent ORAM Score Calibration Report for the scoring breakpoints between wetland categories. The most recent version of this document is posted on Ohio EPA's Division of Surface Water web page at: http://www.epa.ohio.gov/dsw/wetlands/WetlandEcologySection.aspx

Background Information	
Name:	Brian J. Miller
Date:	6/9/2020
Affiliation:	AECOM
Address:	Foster Plaza 6, 681 Anderson Drive, Suite 120, Pittsburgh, PA 15220
Phone Number:	412-667-9172
e-mail address:	brian.miller1@aecom.com
Name of Wetland:	**Wetland MCI-06a/b**
Vegetation Communit(ies):	PEM
HGM Class(es):	Depressed
Location of Wetland: include map, address, north arrow, landmarks, distances, roads, etc.	
See Figures 1, 2, and 3 of Wetland Delineation and Stream Assessment Report.	
Lat/Long or UTM Coordinate:	41.153229, -80.855803
USGS Quad Name:	Warren
County:	Trumbull
Township:	Urban
Section and Subsection:	T3N R4W
Hydrologic Unit Code:	Mud Creek (Hydrologic Unit Code (HUC): 050301030602)
Site Visit:	6/9/2020
National Wetland Inventory Map:	See Figure 2
Ohio Wetland Inventory Map:	See Figure 2
Soil Survey:	See Figure 2
Delineation report/map:	See Figure 3

Name of Wetland:	Wetland MCI-06a/b		
Wetland Size (delineated acres):	0.12	Wetland Size (Estimated total acres):	0.12

Sketch: Include north arrow, relationship with other surface waters, vegetation zones, etc.

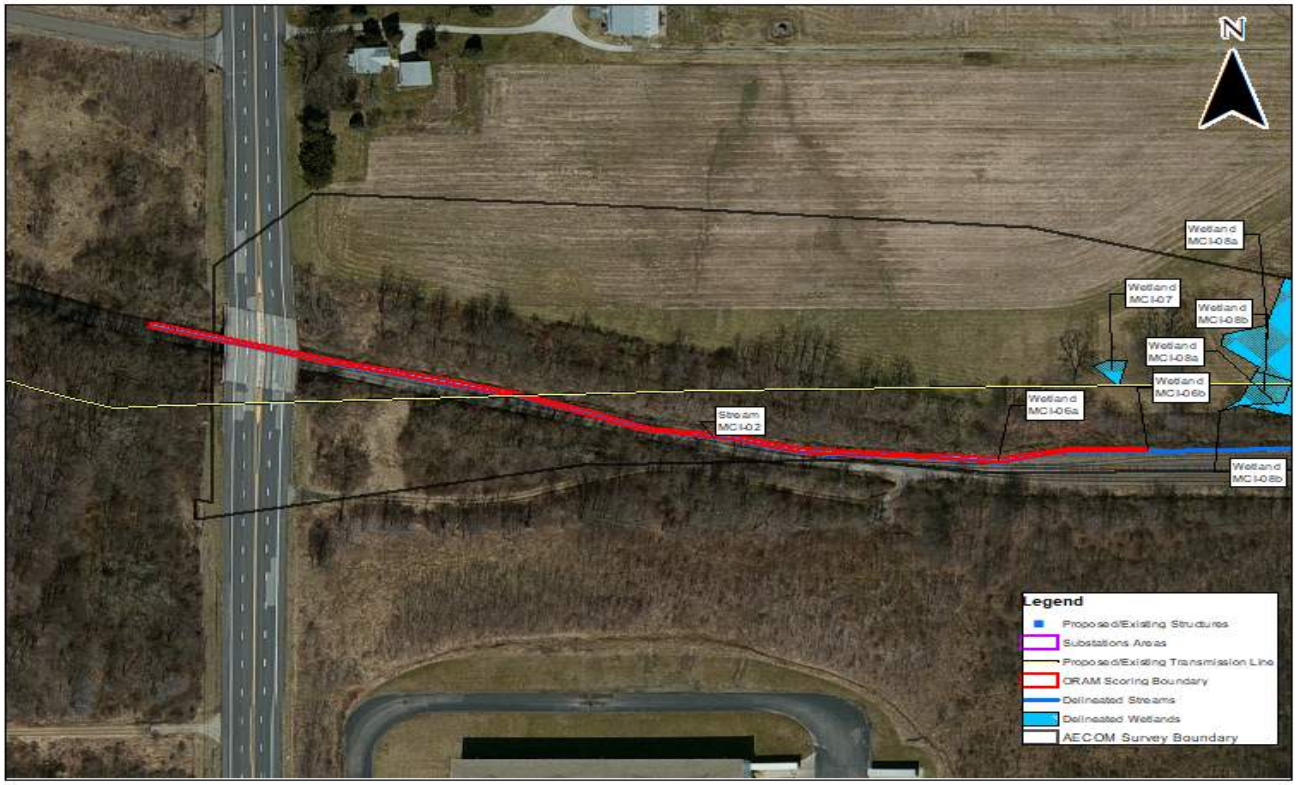

Comments, Narrative Discussion, Justification of Category Changes:

A PEM/PSS wetland complex located along the edge of an existing railroad grade and toe-of-slope of a mixed deciduous forested hillslope. The wetland complex is located along the banks fo a degraded stream channel that is feed from a ground water seep located outside of the survey area and along the grade of the railroad.

Final score:	23	Category:	1

Wetland ID:	Wetland MCI-06a/b

Scoring Boundary Worksheet

INSTRUCTIONS. The initial step in completing the ORAM is to identify the "scoring boundaries" of the wetlandbeing rated. In many instances this determination will be relatively easy and the scoring boundaries will coincide with the "jurisdictional boundaries." For example, the scoring boundary of an isolated cattail marsh located in the middle of a farm field will likely be the same as that wetland's jurisdictional boundaries. In other instances, however, the scoring boundary will not be as easily determined. Wetlands that are small or isolated from other surface waters often form large contiguous areas or heterogeneous complexes of wetland and upland. In separating wetlands for scoring purposes, the hydrologic regime of the wetland is the main criterion that should be used. Boundaries between contiguous or connected wetlands should be established where the volume, flow, or velocity of water moving through the wetland changes significantly. Areas with a high degree of hydrologic interaction should be scored as a single wetland. In determining a wetland's scoring boundaries, use the guidelines in the ORAM Manual Section 5.0. In certain instances, it may be difficult to establish the scoring boundary for the wetland being rated. These problem situations include wetlands that form a patchwork on the landscape, wetlands divided by artificial boundaries like property fences, roads, or railroad embankments, wetlands that are contiguous with streams, lakes, or rivers, and estuarine or coastal wetlands. These situations are discussed below, however, it is recommended that Rater contact Ohio EPA, Division of Surface Water, 401/Wetlands Section if there are additional questions or a need for further clarification of the appropriate scoring boundaries of a particular wetland.

#	Steps in properly establishing scoring boundaries	done?	not applicable
Step 1	Identify the wetland area of interest. This may be the site of a proposed impact, a reference site, conservation site, etc.	X	
Step 2	Identify the locations where there is physical evidence that hydrology changes rapidly. Such evidence includes both natural and human- induced changes including, constrictions caused by berms or dikes, points where the water velocity changes rapidly at rapids or falls, points where significant inflows occur at the confluence of rivers, or other factors that may restrict hydrologic interaction between the wetlands or parts of a single wetland.	X	
Step 3	Delineate the boundary of the wetland to be rated such that all areas of interest that are contiguous to and within the areas where the hydrology does not change significantly, i.e. areas that have a high degree of hydrologic interaction are included within the scoring boundary.	X	
Step 4	Determine if artificial boundaries, such as property lines, state lines, roads, railroad embankments, etc., are present. These should not be used to establish scoring boundaries unless they coincide with areas where the hydrologic regime changes.	X	
Step 5	In all instances, the Rater may enlarge the minimum scoring boundaries discussed here to score together wetlands that could be scored separately.		X
Step 6	Consult ORAM Manual Section 5.0 for how to establish scoring boundaries for wetlands that form a patchwork on the landscape, divided by artificial boundaries, contiguous to streams, lakes or rivers, or for dual classifications.		X

End of Scoring Boundary Determination. Begin Narrative Rating on next page.

Wetland ID:	Wetland MCI-06a/b

Narrative Rating

INSTRUCTIONS. Answer each of the following questions. Questions 1, 2, 3 and 4 should be answered based on information obtained from the site visit or the literature and by submitting a Data Services Request to the Ohio Department of Natural Resources, Division of Natural Areas and Preserves, Natural Heritage Data Services, 1889 Fountain Square Court, Building F-1, Columbus, Ohio 43224, 614-265-6453 (phone), 614-265-3096 (fax), http://www.dnr.state.oh.us/dnap . The remaining questions are designed to be answered primarily by the results of the site visit. Refer to the User's Manual for descriptions of these wetland types. Note: "Critical habitat" is legally defined in the Endangered Species Act and is the geographic area containing physical or biological features essential to the conservation of a listed species or as an area that may require special management considerations or protection. The Rater should contact the Region 3 Headquarters or the Columbus Ecological Services Office for updates as to whether critical habitat has been designated for other federally listed threatened or endangered species. "Documented" means the wetland is listed in the appropriate State of Ohio database.

#	Question	Circle one	
1	**Critical Habitat.** Is the wetland in a township, section, or subsection of a United States Geological Survey 7.5 minute Quadrangle that has been designated by the U.S. Fish and Wildlife Service as "critical habitat" for any threatened or endangered plant or animal species? Note: as of January 1, 2001, of the federally listed endangered or threatened species which can be found in Ohio, the Indiana Bat has had critical habitat designated (50 CFR 17.95(a)) and the piping plover has had critical habitat proposed (65 FR 41812 July 6, 2000).	YES Wetland should be evaluated for possible Category 3 status Go to Question 2	***NO** Go to Question 2
2	**Threatened or Endangered Species.** Is the wetland known to contain an individual of, or documented occurrences of federal or state-listed threatened or endangered plant or animal species?	YES Wetland is a Category 3 wetland. Go to Question 3	***NO** Go to Question 3
3	**Documented High Quality Wetland.** Is the wetland on record in Natural Heritage Database as a high quality wetland?	YES Wetland is a Category 3 wetland Go to Question 4	***NO** Go to Question 4
4	**Significant Breeding or Concentration Area.** Does the wetland contain documented regionally significant breeding or nonbreeding waterfowl, neotropical songbird, or shorebird concentration areas?	YES Wetland is a Category 3 wetland Go to Question 5	***NO** Go to Question 5
5	**Category 1 Wetlands.** Is the wetland less than 0.5 hectares (1 acre) in size and **hydrologically isolated** and either 1) comprised of vegetation that is dominated (greater than eighty per cent areal cover) by *Phalaris arundinacea, Lythrum salicaria,* or *Phragmites australis* , or 2) an acidic pond created or excavated on mined lands that has little or no vegetation?	YES Wetland is a Category 1 wetland Go to Question 6	***NO** Go to Question 6
6	**Bogs.** Is the wetland a peat-accumulating wetland that 1) has no significant inflows or outflows, 2) supports acidophilic mosses, particularly *Sphagnum* spp., 3) the acidophilic mosses have >30% cover, 4) at least one species from Table 1 is present, and 5) the cover of invasive species (see Table 1) is <25%?	YES Wetland is a Category 3 wetland Go to Question 7	***NO** Go to Question 7
7	**Fens.** Is the wetland a carbon accumulating (peat, muck) wetland that is saturated during most of the year, primarily by a discharge of free flowing, mineral rich, ground water with a circumneutral ph (5.5-9.0) and with one or more plant species listed in Table 1 and the cover of invasive species listed in Table 1 is <25%?	YES Wetland is a Category 3 wetland Go to Question 8a	***NO** Go to Question 8a
8a	**"Old Growth Forest."** Is the wetland a forested wetland and is the forest characterized by, but not limited to, the following characteristics: overstory canopy trees of great age (exceeding at least 50% of a projected maximum attainable age for a species); little or no evidence of human-caused understory disturbance during the past 80 to 100 years; an all-aged structure and multilayered canopies; aggregations of canopy trees interspersed with canopy gaps; and significant numbers of standing dead snags and downed logs?	YES Wetland is a Category 3 wetland. Go to Question 8b	***NO** Go to Question 8b

Wetland ID:	Wetland MCI-06a/b

8b	**Mature forested wetlands**. Is the wetland a forested wetland with 50% or more of the cover of upper forest canopy consisting of deciduous trees with large diameters at breast height (dbh), generally diameters greater than 45cm (17.7in) dbh?	YES Wetland should be evaluated for possible Category 3 status. Go to Question 9a	*NO Go to Question 9a
9a	**Lake Erie coastal and tributary wetlands**. Is the wetland located at an elevation less than 575 feet on the USGS map, adjacent to this elevation, or along a tributary to Lake Erie that is accessible to fish?	YES Go to Question 9b	*NO Go to Question 10
9b	Does the wetland's hydrology result from measures designed to prevent erosion and the loss of aquatic plants, i.e. the wetland is partially hydrologically restricted from Lake Erie due to lakeward or landward dikes or other hydrological controls?	YES Wetland should be evaluated for possible Category 3 status Go to Question 10	*NO Go to Question 9c
9c	Are Lake Erie water levels the wetland's primary hydrological influence, i.e. the wetland is hydrologically unrestricted (no lakeward or upland border alterations), or the wetland can be characterized as an "estuarine" wetland with lake and river influenced hydrology. These include sandbar deposition wetlands, estuarine wetlands, river mouth wetlands, or those dominated by submersed aquatic vegetation.	YES Go to Question 9d	*NO Go to Question 10
9d	Does the wetland have a predominance of native species within its vegetation communities, although non-native or disturbance tolerant native species can also be present?	YES Wetland is a Category 3 wetland Go to Question 10	*NO Go to Question 9e
9e	Does the wetland have a predominance of non-native or disturbance tolerant native plant species within its vegetation communities?	YES Wetland should be evaluated for possible Category 3 status Go to Question 10	*NO Go to Question 10
10	**Lake Plain Sand Prairies (Oak Openings)** Is the wetland located in Lucas, Fulton, Henry, or Wood Counties and can the wetland be characterized by the following description: the wetland has a sandy substrate with interspersed organic matter, a water table often within several inches of the surface, and often with a dominance of the gramineous vegetation listed in Table 1 (woody species may also be present). The Ohio Department of Natural Resources Division of Natural Areas and Preserves can provide assistance in confirming this type of wetland and its quality.	YES Wetland is a Category 3 wetland. Go to Question 11	*NO Go to Question 11
11	**Relict Wet Prairies**. Is the wetland a relict wet prairie community dominated by some or all of the species in Table 1. Extensive prairies were formerly located in the Darby Plains (Madison and Union Counties), Sandusky Plains (Wyandot, Crawford, and Marion Counties), northwest Ohio (e.g. Erie, Huron, Lucas, Wood Counties), and portions of western Ohio Counties (e.g. Darke, Mercer, Miami, Montgomery, Van Wert etc.).	YES Wetland should be evaluated for possible Category 3 status Complete Quantitative Rating	*NO Complete Quantitative Rating

Wetland ID:	Wetland MCI-06a/b

Table 1. Characteristic plant species.

invasive/exotic spp	fen species	bog species	oak opening species	wet prairie species
Lythrum salicaria	*Zygadenus elegans var. glaucus*	*Calla palustris*	*Carex cryptolepis*	*Calamagrostis canadensis*
Myriophyllum spicatum	*Cacalia plantaginea*	*Carex atlantica var. capillacea*	*Carex lasiocarpa*	*Calamogrostis stricta*
Najas minor	*Carex flava*	*Carex echinata*	*Carex stricta*	*Carex atherodes*
Phalaris arundinacea	*Carex sterilis*	*Carex oligosperma*	*Cladium mariscoides*	*Carex buxbaumii*
Phragmites australis	*Carex stricta*	*Carex trisperma*	*Calamagrostis stricta*	*Carex pellita*
Potamogeton crispus	*Deschampsia caespitosa*	*Chamaedaphne calyculata*	*Calamagrostis canadensis*	*Carex sartwellii*
Ranunculus ficaria	*Eleocharis rostellata*	*Decodon verticillatus*	*Quercus palustris*	*Gentiana andrewsii*
Rhamnus frangula	*Eriophorum viridicarinatum*	*Eriophorum virginicum*		*Helianthus grosseserratus*
Typha angustifolia	*Gentianopsis spp.*	*Larix laricina*		*Liatris spicata*
Typha xglauca	*Lobelia kalmii*	*Nemopanthus mucronatus*		*Lysimachia quadriflora*
	Parnassia glauca	*Schechzeria palustris*		*Lythrum alatum*
	Potentilla fruticosa	*Sphagnum spp.*		*Pycnanthemum virginianum*
	Rhamnus alnifolia	*Vaccinium macrocarpon*		*Silphium terebinthinaceum*
	Rhynchospora capillacea	*Vaccinium corymbosum*		*Sorghastrum nutans*
	Salix candida	*Vaccinium oxycoccos*		*Spartina pectinata*
	Salix myricoides	*Woodwardia virginica*		*Solidago riddellii*
	Salix serissima	*Xyris difformis*		
	Solidago ohioensis			
	Tofieldia glutinosa			
	Triglochin maritimum			
	Triglochin palustre			

End of Narrative Rating. Begin Quantitative Rating on next page.

Wetland ID:	Wetland MCI-06a/b

Site:	Magellan Interconnect Project	Rater(s):	Brian J. Miller	Date:	6/9/2020

Field ID:

W-BJM-2020-06-09-001

Delineated acres:	0.12
Total acres:	0.12

1.0	1.0
max 6 pts	subtotal

Metric 1. Wetland Area (size).

Select one size class and assign score.

- [ ] >50 acres (>20.2ha) (6 pts)
- [ ] 25 to <50 acres (10.1 to <20.2ha) (5 pts)
- [ ] 10 to <25 acres (4 to <10.1ha) (4 pts)
- [ ] 3 to <10 acres (1.2 to <4ha) (3 pts)
- [ ] 0.3 to <3 acres (0.12 to <1.2ha) (2pts)
- [x] 0.1 to <0.3 acres (0.04 to <0.12ha) (1 pt)
- [ ] <0.1 acres (0.04ha) (0 pts)

2.0	3.0
max 14 pts.	subtotal

Metric 2. Upland buffers and surrounding land use.

2a. Calculate average buffer width. Select only one and assign score. Do not double check.

- [ ] WIDE. Buffers average 50m (164ft) or more around wetland perimeter (7)
- [ ] MEDIUM. Buffers average 25m to <50m (82 to <164ft) around wetland perimeter (4)
- [ ] NARROW. Buffers average 10m to <25m (32ft to <82ft) around wetland perimeter (1)
- [x] VERY NARROW. Buffers average <10m (<32ft) around wetland perimeter (0)

2b. Intensity of surrounding land use. Select one or double check and average.

- [ ] VERY LOW. 2nd growth or older forest, prairie, savannah, wildlife area, etc. (7)
- [ ] LOW. Old field (>10 years), shrubland, young second growth forest. (5)
- [x] MODERATELY HIGH. Residential, fenced pasture, park, conservation tillage, new fallow field. (3)
- [x] HIGH. Urban, industrial, open pasture, row cropping, mining, construction. (1)

14.0	17.0
max 30 pts.	subtotal

Metric 3. Hydrology.

3a. Sources of Water. Score all that apply.

- [ ] High pH groundwater (5)
- [x] Other groundwater (3)
- [x] Precipitation (1)
- [x] Seasonal/Intermittent surface water (3)
- [ ] Perennial surface water (lake or stream) (5)

3b. Connectivity. Score all that apply.

- [ ] 100 year floodplain (1)
- [ ] Between stream/lake and other human use (1)
- [x] Part of wetland/upland (e.g. forest), complex (1)
- [x] Part of riparian or upland corridor (1)

3c. Maximum water depth. Select one.

- [ ] >0.7 (27.6in) (3)
- [ ] 0.4 to 0.7m (15.7 to 27.6in) (2)
- [x] <0.4m (<15.7in) (1)

3d. Duration inundation/saturation. Score one or dbl check.

- [ ] Semi- to permanently inundated/saturated (4)
- [x] Regularly inundated/saturated (3)
- [ ] Seasonally inundated (2)
- [ ] Seasonally saturated in upper 30cm (12in) (1)

3e. Modifications to natural hydrologic regime. Score one or double check and average.

- [ ] None or none apparent (12)
- [ ] Recovered (7)
- [ ] Recovering (3)
- [x] Recent or no recovery (1)

Check all disturbances observed

- [x] ditch
- [x] tile
- [ ] dike
- [ ] weir
- [x] stormwater input
- [ ] point source (nonstormwater)
- [x] filling/grading
- [x] road bed/RR track
- [ ] dredging
- [ ] Other:

3.0	20.0
max 20 pts.	subtotal

Metric 4. Habitat Alteration and Development.

4a. Substrate disturbance. Score one or double check and average.

- [ ] None or none apparent (4)
- [ ] Recovered (3)
- [ ] Recovering (2)
- [x] Recent or no recovery (1)

4b. Habitat development. Select only one and assign score.

- [ ] Excellent (7)
- [ ] Very good (6)
- [ ] Good (5)
- [ ] Moderately good (4)
- [ ] Fair (3)
- [ ] Poor to fair (2)
- [x] Poor (1)

4c. Habitat alteration. Score one or double check and average.

- [ ] None or none apparent (9)
- [ ] Recovered (6)
- [ ] Recovering (3)
- [x] Recent or no recovery (1)

Check all disturbances observed

- [ ] mowing
- [ ] grazing
- [x] clearcutting
- [ ] selective cutting
- [ ] woody debris removal
- [x] toxic pollutants
- [ ] shrub/sapling removal
- [ ] herbaceous/aquatic bed removal
- [x] sedimentation
- [ ] dredging
- [x] farming
- [ ] nutrient enrichment

20.0
subtotal this page

ORAM v. 5.0 Field Form Quantitative Rating

Wetland ID:	Wetland MCI-06a/b

Site:	Magellan Interconnect Project	Rater(s):	Brian J. Miller	Date:	6/9/2020

Field ID:
W-BJM-2020-06-09-001

20.0
subtotal this page

0.0	20.0
max 10 pts.	subtotal

Metric 5. Special Wetlands.

Check all that apply and score as indicated.

- [ ] Bog (10)
- [ ] Fen (10)
- [ ] Old growth forest (10)
- [ ] Mature forested wetland (5)
- [ ] Lake Erie coastal/tributary wetland-unrestricted hydrology (10)
- [ ] Lake Erie coastal/tributary wetland-restricted hydrology (5)
- [ ] Lake Plain Sand Prairies (Oak Openings) (10)
- [ ] Relict Wet Praires (10)
- [ ] Known occurrence state/federal threatened or endangered species (10)
- [ ] Significant migratory songbird/water fowl habitat or usage (10)
- [ ] Category 1 Wetland. See Question 5 Qualitative Rating (-10)

3.0	23.0
max 20pts.	subtotal

Metric 6. Plant communities, interspersion, microtopography.

6a. Wetland Vegetation Communities.
Score all present using 0 to 3 scale.

	Aquatic bed
1	Emergent
1	Shrub
	Forest
	Mudflats
	Open water
	Other_____

6b. horizontal (plan view) Interspersion.
Select only one.

	High (5)
	Moderately high(4)
	Moderate (3)
	Moderately low (2)
x	Low (1)
	None (0)

6c. Coverage of invasive plants. Refer Table 1 ORAM long form for list. Add or deduct points for coverage

	Extensive >75% cover (-5)
	Moderate 25-75% cover (-3)
x	Sparse 5-25% cover (-1)
	Nearly absent <5% cover (0)
	Absent (1)

6d. Microtopography.
Score all present using 0 to 3 scale.

0	Vegetated hummucks/tussucks
0	Coarse woody debris >15cm (6in)
0	Standing dead >25cm (10in) dbh
1	Amphibian breeding pools

Vegetation Community Cover Scale

0	Absent or comprises <0.1ha (0.2471 acres) contiguous area
1	Present and either comprises small part of wetland's 1 vegetation and is of moderate quality, or comprises a significant part but is of low quality
2	Present and either comprises significant part of wetland's 2 vegetation and is of moderate quality or comprises a small part and is of high quality
3	Present and comprises significant part, or more, of wetland's 3 vegetation and is of high quality

Narrative Description of Vegetation Quality

Low spp diversity and/or predominance of nonnative or low disturbance tolerant native species
Native spp are dominant component of the vegetation, mod although nonnative and/or disturbance tolerant native spp can also be present, and species diversity moderate to moderately high, but generallyw/o presence of rare threatened or endangered spp to
A predominance of native species, with nonnative spp high and/or disturbance tolerant native spp absent or virtually absent, and high spp diversity and often, but not always, the presence of rare, threatened, or endangered spp

Mudflat and Open Water Class Quality

0	Absent <0.1ha (0.247 acres)
1	Low 0.1 to <1ha (0.247 to 2.47 acres)
2	Moderate 1 to <4ha (2.47 to 9.88 acres)
3	High 4ha (9.88 acres) or more

Microtopography Cover Scale

0	Absent
1	Present very small amounts or if more common of marginal quality
2	Present in moderate amounts, but not of highest quality or in small amounts of highest quality
3	Present in moderate or greater amounts and of highest quality

23.0	**TOTAL (Max 100 pts)**
1	**Category**

Wetland ID:	Wetland MCI-06a/b

ORAM Summary Worksheet

		Circle answer or insert score		Result
Narrative Rating	Question 1 Critical Habitat	YES	*NO	If yes, Category 3.
	Question 2. Threatened or Endangered Species	YES	*NO	If yes, Category 3.
	Question 3. High Quality Natural Wetland	YES	*NO	If yes, Category 3.
	Question 4. Significant bird habitat	YES	*NO	If yes, Category 3.
	Question 5. Category 1 Wetlands	YES	*NO	If yes, Category 1.
	Question 6. Bogs	YES	*NO	If yes, Category 3.
	Question 7. Fens	YES	*NO	If yes, Category 3.
	Question 8a. Old Growth Forest	YES	*NO	If yes, Category 3.
	Question 8b. Mature Forested Wetland	YES	*NO	If yes, evaluate for Category 3; may also be 1 or 2.
	Question 9b. Lake Erie Wetlands - Restricted	YES	*NO	If yes, evaluate for Category 3; may also be 1 or 2.
	Question 9d. Lake Erie Wetlands – Unrestricted with native plants	YES	*NO	If yes, Category 3
	Question 9e. Lake Erie Wetlands - Unrestricted with invasive plants	YES	*NO	If yes, evaluate for Category 3; may also be 1 or 2.
	Question 10. Oak Openings	YES	*NO	If yes, Category 3
	Question 11. Relict Wet Prairies	YES	*NO	If yes, evaluate for Category 3; may also be 1 or 2.
Quantitative Rating	Metric 1. Size	1		
	Metric 2. Buffers and surrounding land use	2		
	Metric 3. Hydrology	14		
	Metric 4. Habitat	3		
	Metric 5. Special Wetland Communities	0		
	Metric 6. Plant communities, interspersion, microtopography	3		
	TOTAL SCORE	23		Category based on score breakpoints

Complete Wetland Categorization Worksheet.

Wetland ID:	Wetland MCI-06a/b

Wetland Categorization Worksheet

Choices	Circle one		Evaluation of Categorization Result of ORAM
Did you answer "Yes" to any of the following questions: Narrative Rating Nos. 2, 3, 4, 6, 7, 8a, 9d, 10	YES Wetland is categorized as a Category 3 wetland	***NO**	Is quantitative rating score *less* than the Category 2 scoring threshold (*excluding* gray zone)? If yes, reevaluate the category of the wetland using the narrative criteria in OAC Rule 3745-1-54(C) and biological and/or functional assessments to determine if the wetland has been over- categorized by the ORAM
Did you answer "Yes" to any of the following questions: Narrative Rating Nos. 1, 8b, 9b, 9e, 11	YES Wetland should be evaluated for possible Category 3 status	***NO**	Evaluate the wetland using the 1) narrative criteria in OAC Rule 3745-1-54(C) and 2) the quantitative rating score. If the wetland is determined to be a Category 3 wetland using either of these, it should be categorized as a Category 3 wetland. Detailed biological and/or functional assessments may also be used to determine the wetland's category.
Did you answer "Yes" to Narrative Rating No. 5	YES Wetland is categorized as a Category 1 wetland	***NO**	Is quantitative rating score *greater* than the Category 2 scoring threshold *(including* any gray zone)? If yes, reevaluate the category of the wetland using the narrative criteria in OAC Rule 3745-1-54(C) and biological and/or functional assessments to determine if the wetland has been under-categorized by the ORAM
Does the quantitative score fall within the scoring range of a Category 1, 2, or 3 wetland?	***YES** Wetland is assigned to the appropriate category based on the scoring range	NO	If the score of the wetland is located within the scoring range for a particular category, the wetland should be assigned to that category. In all instances however, the narrative criteria described in OAC Rule 3745-1-54(C) can be used to clarify or change a categorization based on a quantitative score.
Does the quantitative score fall with the *"gray zone"* for Category 1 or 2 or Category 2 or 3 wetlands?	YES Wetland is assigned to the higher of the two categories or assigned to a category based on detailed assessments and the narrative criteria	***NO**	Rater has the option of assigning the wetland to the higher of the two categories or to assign a category based on the results of a nonrapid wetland assessment method, e.g. functional assessment, biological assessment, etc, and a consideration of the narrative criteria in OAC rule 3745-1- 54(C).
Does the wetland otherwise exhibit *moderate OR superior* hydrologic OR habitat, OR recreational functions AND the wetland was *not* categorized as a Category 2 wetland (in the case of moderate functions) or a Category 3 wetland (in the case of superior functions) by this method?	YES Wetland was undercategorized by this method. A written justification for recategorization should be provided on Background Information Form	***NO** Wetland is assigned to category as determined by the ORAM.	A wetland may be undercategorized using this method, but still exhibit one or more superior functions, e.g. a wetland's biotic communities may be degraded by human activities, but the wetland may still exhibit superior hydrologic functions because of its type, landscape position, size, local or regional significance, etc. In this circumstance, the narrative criteria in OAC Rule 3745-1-54(C)(2) and (3) are controlling, and the under-categorization should be corrected. A written justification with supporting reasons or information for this determination should be provided.

Final Category

Choose one	***Category 1**	Category 2	Category 3	

End of Ohio Rapid Assessment Method for Wetlands.

Version 5.0	**Ohio Rapid Assessment Method for Wetlands 10 Page Form for Wetland Categorization**
	Background Information Scoring **Boundary Worksheet Narrative Rating** **Field Form Quantitative Rating** **ORAM Summary Worksheet** **Wetland Categorization Worksheet** Ohio EPA, Division of Surface Water Final: February 1, 2001

Instructions

The investigator is *STRONGLY URGED* to read the Manual for Using the Ohio Rapid Assessment Method for Wetlands for further elaboration and discussion of the questions below prior to using the rating forms.

The Narrative Rating is designed to categorize a wetland or to provide alerts to the Rater based on the presence or possible presence of threatened or endangered species. The presence or proximity of such species is often an indicator of the quality and lack of disturbance of the wetland being evaluated. In addition, it is designed to categorize certain wetlands as presence or possible presence of threatened or endangered species. The presence or proximity of such species is often an indicator of the quality and lack of disturbance of the wetland being evaluated. In addition, it is designed to categorize certain wetlands as very low quality (Category 1) or very high quality (Category 3) regardless of the wetland's score on the Quantitative Rating. In addition, the Narrative Rating also alerts the investigator that a particular wetland may be a Category 3 wetland, again, regardless of the wetland's score on the Quantitative Rating.

It is *VERY IMPORTANT* to properly and thoroughly answer each of the questions in the ORAM in order to properly categorize a wetland. To properly answer all the questions, the boundaries of the wetland being assessed must be correctly identified. Refer to Scoring Boundary worksheet and the User's Manual for a discussion of how to determine the "scoring boundaries." In some instances, the scoring boundaries may differ from the "jurisdictional boundaries."

Refer to the most recent ORAM Score Calibration Report for the scoring breakpoints between wetland categories. The most recent version of this document is posted on Ohio EPA's Division of Surface Water web page at: http://www.epa.ohio.gov/dsw/wetlands/WetlandEcologySection.aspx

Background Information	
Name:	Brian J. Miller
Date:	6/9/2020
Affiliation:	AECOM
Address:	Foster Plaza 6, 681 Anderson Drive, Suite 120, Pittsburgh, PA 15220
Phone Number:	412-667-9172
e-mail address:	brian.miller1@aecom.com
Name of Wetland:	**Wetland MCI-07**
Vegetation Communit(ies):	PEM
HGM Class(es):	Depressed
Location of Wetland: include map, address, north arrow, landmarks, distances, roads, etc.	
See Figures 1, 2, and 3 of Wetland Delineation and Stream Assessment Report.	
Lat/Long or UTM Coordinate:	41.153355, -80.853626
USGS Quad Name:	Warren
County:	Trumbull
Township:	Urban
Section and Subsection:	T3N R4W
Hydrologic Unit Code:	Mud Creek (Hydrologic Unit Code (HUC): 050301030602)
Site Visit:	6/9/2020
National Wetland Inventory Map:	See Figure 2
Ohio Wetland Inventory Map:	See Figure 2
Soil Survey:	See Figure 2
Delineation report/map:	See Figure 3

Name of Wetland:	Wetland MCI-07		
Wetland Size (delineated acres):	0.02	Wetland Size (Estimated total acres):	0.02

Sketch: Include north arrow, relationship with other surface waters, vegetation zones, etc.

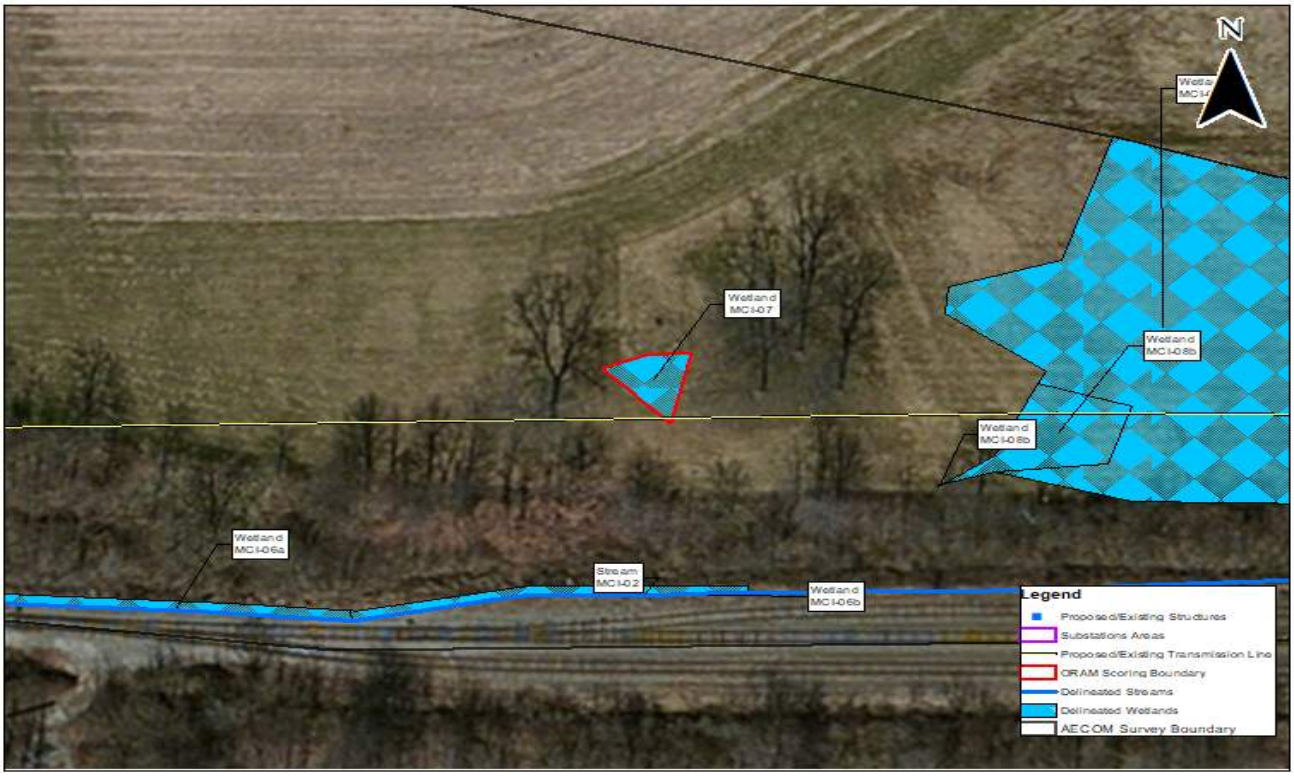

Comments, Narrative Discussion, Justification of Category Changes:

A small PEM wetland, Wetland MCI-07, located within a fallow field located downslope of the active agricultural field within a concave bowl that drains towards the south and into upland fields / forest. The boundary of the PEM wetland area was identified by the dominance of Juncus effusus, Scirpus atrovirens, and Phalaris arundinacea that displayed the presence of hydric soils.

Final score:	19	Category:	1

Wetland ID:	Wetland MCI-07

Scoring Boundary Worksheet

INSTRUCTIONS. The initial step in completing the ORAM is to identify the "scoring boundaries" of the wetlandbeing rated. In many instances this determination will be relatively easy and the scoring boundaries will coincide with the "jurisdictional boundaries." For example, the scoring boundary of an isolated cattail marsh located in the middle of a farm field will likely be the same as that wetland's jurisdictional boundaries. In other instances, however, the scoring boundary will not be as easily determined. Wetlands that are small or isolated from other surface waters often form large contiguous areas or heterogeneous complexes of wetland and upland. In separating wetlands for scoring purposes, the hydrologic regime of the wetland is the main criterion that should be used. Boundaries between contiguous or connected wetlands should be established where the volume, flow, or velocity of water moving through the wetland changes significantly. Areas with a high degree of hydrologic interaction should be scored as a single wetland. In determining a wetland's scoring boundaries, use the guidelines in the ORAM Manual Section 5.0. In certain instances, it may be difficult to establish the scoring boundary for the wetland being rated. These problem situations include wetlands that form a patchwork on the landscape, wetlands divided by artificial boundaries like property fences, roads, or railroad embankments, wetlands that are contiguous with streams, lakes, or rivers, and estuarine or coastal wetlands. These situations are discussed below, however, it is recommended that Rater contact Ohio EPA, Division of Surface Water, 401/Wetlands Section if there are additional questions or a need for further clarification of the appropriate scoring boundaries of a particular wetland.

#	Steps in properly establishing scoring boundaries	done?	not applicable
Step 1	Identify the wetland area of interest. This may be the site of a proposed impact, a reference site, conservation site, etc.	X	
Step 2	Identify the locations where there is physical evidence that hydrology changes rapidly. Such evidence includes both natural and human- induced changes including, constrictions caused by berms or dikes, points where the water velocity changes rapidly at rapids or falls, points where significant inflows occur at the confluence of rivers, or other factors that may restrict hydrologic interaction between the wetlands or parts of a single wetland.	X	
Step 3	Delineate the boundary of the wetland to be rated such that all areas of interest that are contiguous to and within the areas where the hydrology does not change significantly, i.e. areas that have a high degree of hydrologic interaction are included within the scoring boundary.	X	
Step 4	Determine if artificial boundaries, such as property lines, state lines, roads, railroad embankments, etc., are present. These should not be used to establish scoring boundaries unless they coincide with areas where the hydrologic regime changes.	X	
Step 5	In all instances, the Rater may enlarge the minimum scoring boundaries discussed here to score together wetlands that could be scored separately.		X
Step 6	Consult ORAM Manual Section 5.0 for how to establish scoring boundaries for wetlands that form a patchwork on the landscape, divided by artificial boundaries, contiguous to streams, lakes or rivers, or for dual classifications.		X

End of Scoring Boundary Determination. Begin Narrative Rating on next page.

Wetland ID:	Wetland MCI-07

Narrative Rating

INSTRUCTIONS. Answer each of the following questions. Questions 1, 2, 3 and 4 should be answered based on information obtained from the site visit or the literature and by submitting a Data Services Request to the Ohio Department of Natural Resources, Division of Natural Areas and Preserves, Natural Heritage Data Services, 1889 Fountain Square Court, Building F-1, Columbus, Ohio 43224, 614-265-6453 (phone), 614-265-3096 (fax), http://www.dnr.state.oh.us/dnap . The remaining questions are designed to be answered primarily by the results of the site visit. Refer to the User's Manual for descriptions of these wetland types. Note: "Critical habitat" is legally defined in the Endangered Species Act and is the geographic area containing physical or biological features essential to the conservation of a listed species or as an area that may require special management considerations or protection. The Rater should contact the Region 3 Headquarters or the Columbus Ecological Services Office for updates as to whether critical habitat has been designated for other federally listed threatened or endangered species. "Documented" means the wetland is listed in the appropriate State of Ohio database.

#	Question	Circle one	
1	**Critical Habitat.** Is the wetland in a township, section, or subsection of a United States Geological Survey 7.5 minute Quadrangle that has been designated by the U.S. Fish and Wildlife Service as "critical habitat" for any threatened or endangered plant or animal species? Note: as of January 1, 2001, of the federally listed endangered or threatened species which can be found in Ohio, the Indiana Bat has had critical habitat designated (50 CFR 17.95(a)) and the piping plover has had critical habitat proposed (65 FR 41812 July 6, 2000).	YES Wetland should be evaluated for possible Category 3 status Go to Question 2	***NO** Go to Question 2
2	**Threatened or Endangered Species.** Is the wetland known to contain an individual of, or documented occurrences of federal or state-listed threatened or endangered plant or animal species?	YES Wetland is a Category 3 wetland. Go to Question 3	***NO** Go to Question 3
3	**Documented High Quality Wetland.** Is the wetland on record in Natural Heritage Database as a high quality wetland?	YES Wetland is a Category 3 wetland Go to Question 4	***NO** Go to Question 4
4	**Significant Breeding or Concentration Area.** Does the wetland contain documented regionally significant breeding or nonbreeding waterfowl, neotropical songbird, or shorebird concentration areas?	YES Wetland is a Category 3 wetland Go to Question 5	***NO** Go to Question 5
5	**Category 1 Wetlands.** Is the wetland less than 0.5 hectares (1 acre) in size and **hydrologically isolated** and either 1) comprised of vegetation that is dominated (greater than eighty per cent areal cover) by *Phalaris arundinacea, Lythrum salicaria,* or *Phragmites australis* , or 2) an acidic pond created or excavated on mined lands that has little or no vegetation?	YES Wetland is a Category 1 wetland Go to Question 6	***NO** Go to Question 6
6	**Bogs.** Is the wetland a peat-accumulating wetland that 1) has no significant inflows or outflows, 2) supports acidophilic mosses, particularly *Sphagnum* spp., 3) the acidophilic mosses have >30% cover, 4) at least one species from Table 1 is present, and 5) the cover of invasive species (see Table 1) is <25%?	YES Wetland is a Category 3 wetland Go to Question 7	***NO** Go to Question 7
7	**Fens.** Is the wetland a carbon accumulating (peat, muck) wetland that is saturated during most of the year, primarily by a discharge of free flowing, mineral rich, ground water with a circumneutral ph (5.5-9.0) and with one or more plant species listed in Table 1 and the cover of invasive species listed in Table 1 is <25%?	YES Wetland is a Category 3 wetland Go to Question 8a	***NO** Go to Question 8a
8a	**"Old Growth Forest."** Is the wetland a forested wetland and is the forest characterized by, but not limited to, the following characteristics: overstory canopy trees of great age (exceeding at least 50% of a projected maximum attainable age for a species); little or no evidence of human-caused understory disturbance during the past 80 to 100 years; an all-aged structure and multilayered canopies; aggregations of canopy trees interspersed with canopy gaps; and significant numbers of standing dead snags and downed logs?	YES Wetland is a Category 3 wetland. Go to Question 8b	***NO** Go to Question 8b

Wetland ID:	Wetland MCI-07

8b	**Mature forested wetlands**. Is the wetland a forested wetland with 50% or more of the cover of upper forest canopy consisting of deciduous trees with large diameters at breast height (dbh), generally diameters greater than 45cm (17.7in) dbh?	YES Wetland should be evaluated for possible Category 3 status. Go to Question 9a	***NO** Go to Question 9a
9a	**Lake Erie coastal and tributary wetlands**. Is the wetland located at an elevation less than 575 feet on the USGS map, adjacent to this elevation, or along a tributary to Lake Erie that is accessible to fish?	YES Go to Question 9b	***NO** Go to Question 10
9b	Does the wetland's hydrology result from measures designed to prevent erosion and the loss of aquatic plants, i.e. the wetland is partially hydrologically restricted from Lake Erie due to lakeward or landward dikes or other hydrological controls?	YES Wetland should be evaluated for possible Category 3 status Go to Question 10	***NO** Go to Question 9c
9c	Are Lake Erie water levels the wetland's primary hydrological influence, i.e. the wetland is hydrologically unrestricted (no lakeward or upland border alterations), or the wetland can be characterized as an "estuarine" wetland with lake and river influenced hydrology. These include sandbar deposition wetlands, estuarine wetlands, river mouth wetlands, or those dominated by submersed aquatic vegetation.	YES Go to Question 9d	***NO** Go to Question 10
9d	Does the wetland have a predominance of native species within its vegetation communities, although non-native or disturbance tolerant native species can also be present?	YES Wetland is a Category 3 wetland Go to Question 10	***NO** Go to Question 9e
9e	Does the wetland have a predominance of non-native or disturbance tolerant native plant species within its vegetation communities?	YES Wetland should be evaluated for possible Category 3 status Go to Question 10	***NO** Go to Question 10
10	**Lake Plain Sand Prairies (Oak Openings)** Is the wetland located in Lucas, Fulton, Henry, or Wood Counties and can the wetland be characterized by the following description: the wetland has a sandy substrate with interspersed organic matter, a water table often within several inches of the surface, and often with a dominance of the gramineous vegetation listed in Table 1 (woody species may also be present). The Ohio Department of Natural Resources Division of Natural Areas and Preserves can provide assistance in confirming this type of wetland and its quality.	YES Wetland is a Category 3 wetland. Go to Question 11	***NO** Go to Question 11
11	**Relict Wet Prairies**. Is the wetland a relict wet prairie community dominated by some or all of the species in Table 1. Extensive prairies were formerly located in the Darby Plains (Madison and Union Counties), Sandusky Plains (Wyandot, Crawford, and Marion Counties), northwest Ohio (e.g. Erie, Huron, Lucas, Wood Counties), and portions of western Ohio Counties (e.g. Darke, Mercer, Miami, Montgomery, Van Wert etc.).	YES Wetland should be evaluated for possible Category 3 status Complete Quantitative Rating	***NO** Complete Quantitative Rating

Wetland ID:	Wetland MCI-07

Table 1. Characteristic plant species.

invasive/exotic spp	fen species	bog species	oak opening species	wet prairie species
Lythrum salicaria	*Zygadenus elegans var. glaucus*	*Calla palustris*	*Carex cryptolepis*	*Calamagrostis canadensis*
Myriophyllum spicatum	*Cacalia plantaginea*	*Carex atlantica var. capillacea*	*Carex lasiocarpa*	*Calamogrostis stricta*
Najas minor	*Carex flava*	*Carex echinata*	*Carex stricta*	*Carex atherodes*
Phalaris arundinacea	*Carex sterilis*	*Carex oligosperma*	*Cladium mariscoides*	*Carex buxbaumii*
Phragmites australis	*Carex stricta*	*Carex trisperma*	*Calamagrostis stricta*	*Carex pellita*
Potamogeton crispus	*Deschampsia caespitosa*	*Chamaedaphne calyculata*	*Calamagrostis canadensis*	*Carex sartwellii*
Ranunculus ficaria	*Eleocharis rostellata*	*Decodon verticillatus*	*Quercus palustris*	*Gentiana andrewsii*
Rhamnus frangula	*Eriophorum viridicarinatum*	*Eriophorum virginicum*		*Helianthus grosseserratus*
Typha angustifolia	*Gentianopsis spp.*	*Larix laricina*		*Liatris spicata*
Typha xglauca	*Lobelia kalmii*	*Nemopanthus mucronatus*		*Lysimachia quadriflora*
	Parnassia glauca	*Schechzeria palustris*		*Lythrum alatum*
	Potentilla fruticosa	*Sphagnum spp.*		*Pycnanthemum virginianum*
	Rhamnus alnifolia	*Vaccinium macrocarpon*		*Silphium terebinthinaceum*
	Rhynchospora capillacea	*Vaccinium corymbosum*		*Sorghastrum nutans*
	Salix candida	*Vaccinium oxycoccos*		*Spartina pectinata*
	Salix myricoides	*Woodwardia virginica*		*Solidago riddellii*
	Salix serissima	*Xyris difformis*		
	Solidago ohioensis			
	Tofieldia glutinosa			
	Triglochin maritimum			
	Triglochin palustre			

End of Narrative Rating. Begin Quantitative Rating on next page.

Wetland ID:	Wetland MCI-07

Site:	Magellan Interconnect Project	Rater(s):	Brian J. Miller	Date:	6/9/2020

Field ID:

W-BJM-2020-06-09-002

Delineated acres:	0.02
Total acres:	0.02

0.0	0.0
max 6 pts	subtotal

Metric 1. Wetland Area (size).

Select one size class and assign score.

- [ ] >50 acres (>20.2ha) (6 pts)
- [ ] 25 to <50 acres (10.1 to <20.2ha) (5 pts)
- [ ] 10 to <25 acres (4 to <10.1ha) (4 pts)
- [ ] 3 to <10 acres (1.2 to <4ha) (3 pts)
- [ ] 0.3 to <3 acres (0.12 to <1.2ha) (2pts)
- [ ] 0.1 to <0.3 acres (0.04 to <0.12ha) (1 pt)
- [x] <0.1 acres (0.04ha) (0 pts)

4.0	4.0
max 14 pts.	subtotal

Metric 2. Upland buffers and surrounding land use.

2a. Calculate average buffer width. Select only one and assign score. Do not double check.

- [ ] WIDE. Buffers average 50m (164ft) or more around wetland perimeter (7)
- [ ] MEDIUM. Buffers average 25m to <50m (82 to <164ft) around wetland perimeter (4)
- [x] NARROW. Buffers average 10m to <25m (32ft to <82ft) around wetland perimeter (1)
- [ ] VERY NARROW. Buffers average <10m (<32ft) around wetland perimeter (0)

2b. Intensity of surrounding land use. Select one or double check and average.

- [ ] VERY LOW. 2nd growth or older forest, prairie, savannah, wildlife area, etc. (7)
- [ ] LOW. Old field (>10 years), shrubland, young second growth forest. (5)
- [x] MODERATELY HIGH. Residential, fenced pasture, park, conservation tillage, new fallow field. (3)
- [ ] HIGH. Urban, industrial, open pasture, row cropping, mining, construction. (1)

11.0	15.0
max 30 pts.	subtotal

Metric 3. Hydrology.

3a. Sources of Water. Score all that apply.

- [ ] High pH groundwater (5)
- [ ] Other groundwater (3)
- [x] Precipitation (1)
- [ ] Seasonal/Intermittent surface water (3)
- [ ] Perennial surface water (lake or stream) (5)

3b. Connectivity. Score all that apply.

- [ ] 100 year floodplain (1)
- [ ] Between stream/lake and other human use (1)
- [x] Part of wetland/upland (e.g. forest), complex (1)
- [ ] Part of riparian or upland corridor (1)

3c. Maximum water depth. Select one.

- [ ] >0.7 (27.6in) (3)
- [ ] 0.4 to 0.7m (15.7 to 27.6in) (2)
- [x] <0.4m (<15.7in) (1)

3d. Duration inundation/saturation. Score one or dbl check.

- [ ] Semi- to permanently inundated/saturated (4)
- [ ] Regularly inundated/saturated (3)
- [ ] Seasonally inundated (2)
- [x] Seasonally saturated in upper 30cm (12in) (1)

3e. Modifications to natural hydrologic regime. Score one or double check and average.

- [ ] None or none apparent (12)
- [x] Recovered (7)
- [ ] Recovering (3)
- [ ] Recent or no recovery (1)

Check all disturbances observed

[ ]	ditch	[ ]	point source (nonstormwater)
[x]	tile	[x]	filling/grading
[ ]	dike	[ ]	road bed/RR track
[ ]	weir	[ ]	dredging
[ ]	stormwater input	[x]	Other: farming-tills

3.0	18.0
max 20 pts.	subtotal

Metric 4. Habitat Alteration and Development.

4a. Substrate disturbance. Score one or double check and average.

- [ ] None or none apparent (4)
- [ ] Recovered (3)
- [ ] Recovering (2)
- [x] Recent or no recovery (1)

4b. Habitat development. Select only one and assign score.

- [ ] Excellent (7)
- [ ] Very good (6)
- [ ] Good (5)
- [ ] Moderately good (4)
- [ ] Fair (3)
- [ ] Poor to fair (2)
- [x] Poor (1)

4c. Habitat alteration. Score one or double check and average.

- [ ] None or none apparent (9)
- [ ] Recovered (6)
- [ ] Recovering (3)
- [x] Recent or no recovery (1)

Check all disturbances observed

[ ]	mowing	[ ]	shrub/sapling removal
[ ]	grazing	[ ]	herbaceous/aquatic bed removal
[ ]	clearcutting	[ ]	sedimentation
[ ]	selective cutting	[ ]	dredging
[ ]	woody debris removal	[x]	farming
[ ]	toxic pollutants	[x]	nutrient enrichment

18.0
subtotal this page

ORAM v. 5.0 Field Form Quantitative Rating

Wetland ID:	Wetland MCI-07

Site:	Magellan Interconnect Project	Rater(s):	Brian J. Miller	Date:	6/9/2020

Field ID:
W-BJM-2020-06-09-002

18.0
subtotal this page

0.0	18.0
max 10 pts.	subtotal

Metric 5. Special Wetlands.

Check all that apply and score as indicated.

- [ ] Bog (10)
- [ ] Fen (10)
- [ ] Old growth forest (10)
- [ ] Mature forested wetland (5)
- [ ] Lake Erie coastal/tributary wetland-unrestricted hydrology (10)
- [ ] Lake Erie coastal/tributary wetland-restricted hydrology (5)
- [ ] Lake Plain Sand Prairies (Oak Openings) (10)
- [ ] Relict Wet Praires (10)
- [ ] Known occurrence state/federal threatened or endangered species (10)
- [ ] Significant migratory songbird/water fowl habitat or usage (10)
- [ ] Category 1 Wetland. See Question 5 Qualitative Rating (-10)

1.0	19.0
max 20pts.	subtotal

Metric 6. Plant communities, interspersion, microtopography.

6a. Wetland Vegetation Communities.
Score all present using 0 to 3 scale.

- [ ] Aquatic bed
- [1] Emergent
- [ ] Shrub
- [ ] Forest
- [ ] Mudflats
- [ ] Open water
- [ ] Other_____

6b. horizontal (plan view) Interspersion.
Select only one.

- [ ] High (5)
- [ ] Moderately high(4)
- [ ] Moderate (3)
- [ ] Moderately low (2)
- [x] Low (1)
- [ ] None (0)

6c. Coverage of invasive plants. Refer Table 1 ORAM long form for list. Add or deduct points for coverage

- [ ] Extensive >75% cover (-5)
- [ ] Moderate 25-75% cover (-3)
- [x] Sparse 5-25% cover (-1)
- [ ] Nearly absent <5% cover (0)
- [ ] Absent (1)

6d. Microtopography.
Score all present using 0 to 3 scale.

- [0] Vegetated hummucks/tussucks
- [0] Coarse woody debris >15cm (6in)
- [0] Standing dead >25cm (10in) dbh
- [0] Amphibian breeding pools

Vegetation Community Cover Scale

0	Absent or comprises <0.1ha (0.2471 acres) contiguous area
1	Present and either comprises small part of wetland's 1 vegetation and is of moderate quality, or comprises a significant part but is of low quality
2	Present and either comprises significant part of wetland's 2 vegetation and is of moderate quality or comprises a small part and is of high quality
3	Present and comprises significant part, or more, of wetland's 3 vegetation and is of high quality

Narrative Description of Vegetation Quality

Low spp diversity and/or predominance of nonnative or low disturbance tolerant native species
Native spp are dominant component of the vegetation, mod although nonnative and/or disturbance tolerant native spp can also be present, and species diversity moderate to moderately high, but generallyw/o presence of rare threatened or endangered spp to
A predominance of native species, with nonnative spp high and/or disturbance tolerant native spp absent or virtually absent, and high spp diversity and often, but not always, the presence of rare, threatened, or endangered spp

Mudflat and Open Water Class Quality

0	Absent <0.1ha (0.247 acres)
1	Low 0.1 to <1ha (0.247 to 2.47 acres)
2	Moderate 1 to <4ha (2.47 to 9.88 acres)
3	High 4ha (9.88 acres) or more

Microtopography Cover Scale

0	Absent
1	Present very small amounts or if more common of marginal quality
2	Present in moderate amounts, but not of highest quality or in small amounts of highest quality
3	Present in moderate or greater amounts and of highest quality

19.0	**TOTAL (Max 100 pts)**
1	**Category**

Wetland ID:	Wetland MCI-07

ORAM Summary Worksheet

		Circle answer or insert score		Result
Narrative Rating	Question 1 Critical Habitat	YES	*NO	If yes, Category 3.
	Question 2. Threatened or Endangered Species	YES	*NO	If yes, Category 3.
	Question 3. High Quality Natural Wetland	YES	*NO	If yes, Category 3.
	Question 4. Significant bird habitat	YES	*NO	If yes, Category 3.
	Question 5. Category 1 Wetlands	YES	*NO	If yes, Category 1.
	Question 6. Bogs	YES	*NO	If yes, Category 3.
	Question 7. Fens	YES	*NO	If yes, Category 3.
	Question 8a. Old Growth Forest	YES	*NO	If yes, Category 3.
	Question 8b. Mature Forested Wetland	YES	*NO	If yes, evaluate for Category 3; may also be 1 or 2.
	Question 9b. Lake Erie Wetlands - Restricted	YES	*NO	If yes, evaluate for Category 3; may also be 1 or 2.
	Question 9d. Lake Erie Wetlands – Unrestricted with native plants	YES	*NO	If yes, Category 3
	Question 9e. Lake Erie Wetlands - Unrestricted with invasive plants	YES	*NO	If yes, evaluate for Category 3; may also be 1 or 2.
	Question 10. Oak Openings	YES	*NO	If yes, Category 3
	Question 11. Relict Wet Prairies	YES	*NO	If yes, evaluate for Category 3; may also be 1 or 2.
Quantitative Rating	Metric 1. Size	0		
	Metric 2. Buffers and surrounding land use	4		
	Metric 3. Hydrology	11		
	Metric 4. Habitat	3		
	Metric 5. Special Wetland Communities	0		
	Metric 6. Plant communities, interspersion, microtopography	1		
	TOTAL SCORE	19		Category based on score breakpoints

Complete Wetland Categorization Worksheet.

Wetland ID:	Wetland MCI-07

Wetland Categorization Worksheet

Choices	Circle one		Evaluation of Categorization Result of ORAM
Did you answer "Yes" to any of the following questions: Narrative Rating Nos. 2, 3, 4, 6, 7, 8a, 9d, 10	YES Wetland is categorized as a Category 3 wetland	***NO**	Is quantitative rating score *less* than the Category 2 scoring threshold (*excluding* gray zone)? If yes, reevaluate the category of the wetland using the narrative criteria in OAC Rule 3745-1-54(C) and biological and/or functional assessments to determine if the wetland has been over- categorized by the ORAM
Did you answer "Yes" to any of the following questions: Narrative Rating Nos. 1, 8b, 9b, 9e, 11	YES Wetland should be evaluated for possible Category 3 status	***NO**	Evaluate the wetland using the 1) narrative criteria in OAC Rule 3745-1-54(C) and 2) the quantitative rating score. If the wetland is determined to be a Category 3 wetland using either of these, it should be categorized as a Category 3 wetland. Detailed biological and/or functional assessments may also be used to determine the wetland's category.
Did you answer "Yes" to Narrative Rating No. 5	YES Wetland is categorized as a Category 1 wetland	***NO**	Is quantitative rating score *greater* than the Category 2 scoring threshold *(including* any gray zone)? If yes, reevaluate the category of the wetland using the narrative criteria in OAC Rule 3745-1-54(C) and biological and/or functional assessments to determine if the wetland has been under-categorized by the ORAM
Does the quantitative score fall within the scoring range of a Category 1, 2, or 3 wetland?	***YES** Wetland is assigned to the appropriate category based on the scoring range	NO	If the score of the wetland is located within the scoring range for a particular category, the wetland should be assigned to that category. In all instances however, the narrative criteria described in OAC Rule 3745-1-54(C) can be used to clarify or change a categorization based on a quantitative score.
Does the quantitative score fall with the *"gray zone"* for Category 1 or 2 or Category 2 or 3 wetlands?	YES Wetland is assigned to the higher of the two categories or assigned to a category based on detailed assessments and the narrative criteria	***NO**	Rater has the option of assigning the wetland to the higher of the two categories or to assign a category based on the results of a nonrapid wetland assessment method, e.g. functional assessment, biological assessment, etc, and a consideration of the narrative criteria in OAC rule 3745-1- 54(C).
Does the wetland otherwise exhibit *moderate OR superior* hydrologic OR habitat, OR recreational functions AND the wetland was *not* categorized as a Category 2 wetland (in the case of moderate functions) or a Category 3 wetland (in the case of superior functions) by this method?	YES Wetland was undercategorized by this method. A written justification for recategorization should be provided on Background Information Form	***NO** Wetland is assigned to category as determined by the ORAM.	A wetland may be undercategorized using this method, but still exhibit one or more superior functions, e.g. a wetland's biotic communities may be degraded by human activities, but the wetland may still exhibit superior hydrologic functions because of its type, landscape position, size, local or regional significance, etc. In this circumstance, the narrative criteria in OAC Rule 3745-1-54(C)(2) and (3) are controlling, and the under-categorization should be corrected. A written justification with supporting reasons or information for this determination should be provided.

Final Category

Choose one	***Category 1**	Category 2	Category 3	

End of Ohio Rapid Assessment Method for Wetlands.

Version 5.0	**Ohio Rapid Assessment Method for Wetlands 10 Page Form for Wetland Categorization**
	Background Information Scoring **Boundary Worksheet Narrative Rating** **Field Form Quantitative Rating** **ORAM Summary Worksheet** **Wetland Categorization Worksheet** Ohio EPA, Division of Surface Water Final: February 1, 2001

Instructions

The investigator is *STRONGLY URGED* to read the Manual for Using the Ohio Rapid Assessment Method for Wetlands for further elaboration and discussion of the questions below prior to using the rating forms.

The Narrative Rating is designed to categorize a wetland or to provide alerts to the Rater based on the presence or possible presence of threatened or endangered species. The presence or proximity of such species is often an indicator of the quality and lack of disturbance of the wetland being evaluated. In addition, it is designed to categorize certain wetlands as presence or possible presence of threatened or endangered species. The presence or proximity of such species is often an indicator of the quality and lack of disturbance of the wetland being evaluated. In addition, it is designed to categorize certain wetlands as very low quality (Category 1) or very high quality (Category 3) regardless of the wetland's score on the Quantitative Rating. In addition, the Narrative Rating also alerts the investigator that a particular wetland may be a Category 3 wetland, again, regardless of the wetland's score on the Quantitative Rating.

It is *VERY IMPORTANT* to properly and thoroughly answer each of the questions in the ORAM in order to properly categorize a wetland. To properly answer all the questions, the boundaries of the wetland being assessed must be correctly identified. Refer to Scoring Boundary worksheet and the User's Manual for a discussion of how to determine the "scoring boundaries." In some instances, the scoring boundaries may differ from the "jurisdictional boundaries."

Refer to the most recent ORAM Score Calibration Report for the scoring breakpoints between wetland categories. The most recent version of this document is posted on Ohio EPA's Division of Surface Water web page at: http://www.epa.ohio.gov/dsw/wetlands/WetlandEcologySection.aspx

Background Information	
Name:	Brian J. Miller
Date:	6/9/2020
Affiliation:	AECOM
Address:	Foster Plaza 6, 681 Anderson Drive, Suite 120, Pittsburgh, PA 15220
Phone Number:	412-667-9172
e-mail address:	brian.miller1@aecom.com
Name of Wetland:	**Wetland MCI-08a/b**
Vegetation Communit(ies):	PEM
HGM Class(es):	Depressed
Location of Wetland: include map, address, north arrow, landmarks, distances, roads, etc.	
See Figures 1, 2, and 3 of Wetland Delineation and Stream Assessment Report.	
Lat/Long or UTM Coordinate:	41.153276, -80.853015
USGS Quad Name:	Warren
County:	Trumbull
Township:	Urban
Section and Subsection:	T3N R4W
Hydrologic Unit Code:	Mud Creek (Hydrologic Unit Code (HUC): 050301030602)
Site Visit:	6/9/2020
National Wetland Inventory Map:	See Figure 2
Ohio Wetland Inventory Map:	See Figure 2
Soil Survey:	See Figure 2
Delineation report/map:	See Figure 3

Name of Wetland:	Wetland MCI-08a/b		
Wetland Size (delineated acres):	2.47	Wetland Size (Estimated total acres):	4.41

Sketch: Include north arrow, relationship with other surface waters, vegetation zones, etc.

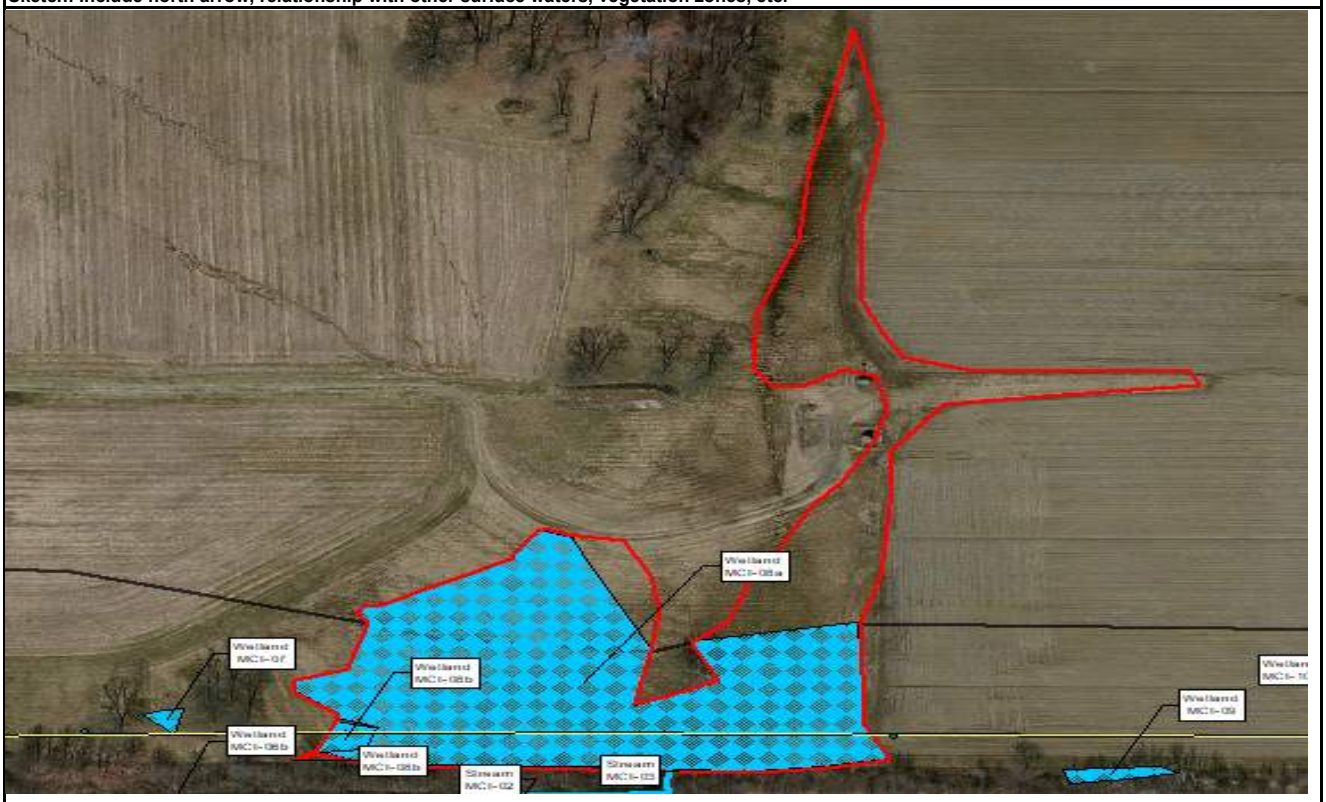

Comments, Narrative Discussion, Justification of Category Changes:

A PEM/PSS wetland complex located along the edge of the fallow field that drains towards the south and into an intermittent channel, Stream MCI-03. The southern boundary of the wetland terminates at the edge of the agricultural field where there is a forested upland mound that separates the field from the edge of the railroad grade. The intermittent channel, Stream MCI-03, continues under the railroad via an existing culvert and outside of the survey area. The boundary of the wetland to the east and west is confined by row crops and extends to the north and terminates along the edge of the field.

Final score:	37	Category:	Modified 2

Wetland ID:	Wetland MCI-08a/b

Scoring Boundary Worksheet

INSTRUCTIONS. The initial step in completing the ORAM is to identify the "scoring boundaries" of the wetlandbeing rated. In many instances this determination will be relatively easy and the scoring boundaries will coincide with the "jurisdictional boundaries." For example, the scoring boundary of an isolated cattail marsh located in the middle of a farm field will likely be the same as that wetland's jurisdictional boundaries. In other instances, however, the scoring boundary will not be as easily determined. Wetlands that are small or isolated from other surface waters often form large contiguous areas or heterogeneous complexes of wetland and upland. In separating wetlands for scoring purposes, the hydrologic regime of the wetland is the main criterion that should be used. Boundaries between contiguous or connected wetlands should be established where the volume, flow, or velocity of water moving through the wetland changes significantly. Areas with a high degree of hydrologic interaction should be scored as a single wetland. In determining a wetland's scoring boundaries, use the guidelines in the ORAM Manual Section 5.0. In certain instances, it may be difficult to establish the scoring boundary for the wetland being rated. These problem situations include wetlands that form a patchwork on the landscape, wetlands divided by artificial boundaries like property fences, roads, or railroad embankments, wetlands that are contiguous with streams, lakes, or rivers, and estuarine or coastal wetlands. These situations are discussed below, however, it is recommended that Rater contact Ohio EPA, Division of Surface Water, 401/Wetlands Section if there are additional questions or a need for further clarification of the appropriate scoring boundaries of a particular wetland.

#	Steps in properly establishing scoring boundaries	done?	not applicable
Step 1	Identify the wetland area of interest. This may be the site of a proposed impact, a reference site, conservation site, etc.	X	
Step 2	Identify the locations where there is physical evidence that hydrology changes rapidly. Such evidence includes both natural and human- induced changes including, constrictions caused by berms or dikes, points where the water velocity changes rapidly at rapids or falls, points where significant inflows occur at the confluence of rivers, or other factors that may restrict hydrologic interaction between the wetlands or parts of a single wetland.	X	
Step 3	Delineate the boundary of the wetland to be rated such that all areas of interest that are contiguous to and within the areas where the hydrology does not change significantly, i.e. areas that have a high degree of hydrologic interaction are included within the scoring boundary.	X	
Step 4	Determine if artificial boundaries, such as property lines, state lines, roads, railroad embankments, etc., are present. These should not be used to establish scoring boundaries unless they coincide with areas where the hydrologic regime changes.	X	
Step 5	In all instances, the Rater may enlarge the minimum scoring boundaries discussed here to score together wetlands that could be scored separately.		X
Step 6	Consult ORAM Manual Section 5.0 for how to establish scoring boundaries for wetlands that form a patchwork on the landscape, divided by artificial boundaries, contiguous to streams, lakes or rivers, or for dual classifications.		X

End of Scoring Boundary Determination. Begin Narrative Rating on next page.

Wetland ID:	Wetland MCI-08a/b

Narrative Rating

INSTRUCTIONS. Answer each of the following questions. Questions 1, 2, 3 and 4 should be answered based on information obtained from the site visit or the literature and by submitting a Data Services Request to the Ohio Department of Natural Resources, Division of Natural Areas and Preserves, Natural Heritage Data Services, 1889 Fountain Square Court, Building F-1, Columbus, Ohio 43224, 614-265-6453 (phone), 614-265-3096 (fax), http://www.dnr.state.oh.us/dnap . The remaining questions are designed to be answered primarily by the results of the site visit. Refer to the User's Manual for descriptions of these wetland types. Note: "Critical habitat" is legally defined in the Endangered Species Act and is the geographic area containing physical or biological features essential to the conservation of a listed species or as an area that may require special management considerations or protection. The Rater should contact the Region 3 Headquarters or the Columbus Ecological Services Office for updates as to whether critical habitat has been designated for other federally listed threatened or endangered species. "Documented" means the wetland is listed in the appropriate State of Ohio database.

#	Question	Circle one	
1	**Critical Habitat.** Is the wetland in a township, section, or subsection of a United States Geological Survey 7.5 minute Quadrangle that has been designated by the U.S. Fish and Wildlife Service as "critical habitat" for any threatened or endangered plant or animal species? Note: as of January 1, 2001, of the federally listed endangered or threatened species which can be found in Ohio, the Indiana Bat has had critical habitat designated (50 CFR 17.95(a)) and the piping plover has had critical habitat proposed (65 FR 41812 July 6, 2000).	YES Wetland should be evaluated for possible Category 3 status Go to Question 2	***NO** Go to Question 2
2	**Threatened or Endangered Species.** Is the wetland known to contain an individual of, or documented occurrences of federal or state-listed threatened or endangered plant or animal species?	YES Wetland is a Category 3 wetland. Go to Question 3	***NO** Go to Question 3
3	**Documented High Quality Wetland.** Is the wetland on record in Natural Heritage Database as a high quality wetland?	YES Wetland is a Category 3 wetland Go to Question 4	***NO** Go to Question 4
4	**Significant Breeding or Concentration Area.** Does the wetland contain documented regionally significant breeding or nonbreeding waterfowl, neotropical songbird, or shorebird concentration areas?	YES Wetland is a Category 3 wetland Go to Question 5	***NO** Go to Question 5
5	**Category 1 Wetlands.** Is the wetland less than 0.5 hectares (1 acre) in size and **hydrologically isolated** and either 1) comprised of vegetation that is dominated (greater than eighty per cent areal cover) by *Phalaris arundinacea, Lythrum salicaria,* or *Phragmites australis* , or 2) an acidic pond created or excavated on mined lands that has little or no vegetation?	YES Wetland is a Category 1 wetland Go to Question 6	***NO** Go to Question 6
6	**Bogs.** Is the wetland a peat-accumulating wetland that 1) has no significant inflows or outflows, 2) supports acidophilic mosses, particularly *Sphagnum* spp., 3) the acidophilic mosses have >30% cover, 4) at least one species from Table 1 is present, and 5) the cover of invasive species (see Table 1) is <25%?	YES Wetland is a Category 3 wetland Go to Question 7	***NO** Go to Question 7
7	**Fens.** Is the wetland a carbon accumulating (peat, muck) wetland that is saturated during most of the year, primarily by a discharge of free flowing, mineral rich, ground water with a circumneutral ph (5.5-9.0) and with one or more plant species listed in Table 1 and the cover of invasive species listed in Table 1 is <25%?	YES Wetland is a Category 3 wetland Go to Question 8a	***NO** Go to Question 8a
8a	**"Old Growth Forest."** Is the wetland a forested wetland and is the forest characterized by, but not limited to, the following characteristics: overstory canopy trees of great age (exceeding at least 50% of a projected maximum attainable age for a species); little or no evidence of human-caused understory disturbance during the past 80 to 100 years; an all-aged structure and multilayered canopies; aggregations of canopy trees interspersed with canopy gaps; and significant numbers of standing dead snags and downed logs?	YES Wetland is a Category 3 wetland. Go to Question 8b	***NO** Go to Question 8b

Wetland ID:	Wetland MCI-08a/b

8b	**Mature forested wetlands**. Is the wetland a forested wetland with 50% or more of the cover of upper forest canopy consisting of deciduous trees with large diameters at breast height (dbh), generally diameters greater than 45cm (17.7in) dbh?	YES Wetland should be evaluated for possible Category 3 status. Go to Question 9a	***NO** Go to Question 9a
9a	**Lake Erie coastal and tributary wetlands**. Is the wetland located at an elevation less than 575 feet on the USGS map, adjacent to this elevation, or along a tributary to Lake Erie that is accessible to fish?	YES Go to Question 9b	***NO** Go to Question 10
9b	Does the wetland's hydrology result from measures designed to prevent erosion and the loss of aquatic plants, i.e. the wetland is partially hydrologically restricted from Lake Erie due to lakeward or landward dikes or other hydrological controls?	YES Wetland should be evaluated for possible Category 3 status Go to Question 10	***NO** Go to Question 9c
9c	Are Lake Erie water levels the wetland's primary hydrological influence, i.e. the wetland is hydrologically unrestricted (no lakeward or upland border alterations), or the wetland can be characterized as an "estuarine" wetland with lake and river influenced hydrology. These include sandbar deposition wetlands, estuarine wetlands, river mouth wetlands, or those dominated by submersed aquatic vegetation.	YES Go to Question 9d	***NO** Go to Question 10
9d	Does the wetland have a predominance of native species within its vegetation communities, although non-native or disturbance tolerant native species can also be present?	YES Wetland is a Category 3 wetland Go to Question 10	***NO** Go to Question 9e
9e	Does the wetland have a predominance of non-native or disturbance tolerant native plant species within its vegetation communities?	YES Wetland should be evaluated for possible Category 3 status Go to Question 10	***NO** Go to Question 10
10	**Lake Plain Sand Prairies (Oak Openings)** Is the wetland located in Lucas, Fulton, Henry, or Wood Counties and can the wetland be characterized by the following description: the wetland has a sandy substrate with interspersed organic matter, a water table often within several inches of the surface, and often with a dominance of the gramineous vegetation listed in Table 1 (woody species may also be present). The Ohio Department of Natural Resources Division of Natural Areas and Preserves can provide assistance in confirming this type of wetland and its quality.	YES Wetland is a Category 3 wetland. Go to Question 11	***NO** Go to Question 11
11	**Relict Wet Prairies**. Is the wetland a relict wet prairie community dominated by some or all of the species in Table 1. Extensive prairies were formerly located in the Darby Plains (Madison and Union Counties), Sandusky Plains (Wyandot, Crawford, and Marion Counties), northwest Ohio (e.g. Erie, Huron, Lucas, Wood Counties), and portions of western Ohio Counties (e.g. Darke, Mercer, Miami, Montgomery, Van Wert etc.).	YES Wetland should be evaluated for possible Category 3 status Complete Quantitative Rating	***NO** Complete Quantitative Rating

Wetland ID:	Wetland MCI-08a/b

Table 1. Characteristic plant species.

invasive/exotic spp	fen species	bog species	oak opening species	wet prairie species
Lythrum salicaria	*Zygadenus elegans var. glaucus*	*Calla palustris*	*Carex cryptolepis*	*Calamagrostis canadensis*
Myriophyllum spicatum	*Cacalia plantaginea*	*Carex atlantica var. capillacea*	*Carex lasiocarpa*	*Calamogrostis stricta*
Najas minor	*Carex flava*	*Carex echinata*	*Carex stricta*	*Carex atherodes*
Phalaris arundinacea	*Carex sterilis*	*Carex oligosperma*	*Cladium mariscoides*	*Carex buxbaumii*
Phragmites australis	*Carex stricta*	*Carex trisperma*	*Calamagrostis stricta*	*Carex pellita*
Potamogeton crispus	*Deschampsia caespitosa*	*Chamaedaphne calyculata*	*Calamagrostis canadensis*	*Carex sartwellii*
Ranunculus ficaria	*Eleocharis rostellata*	*Decodon verticillatus*	*Quercus palustris*	*Gentiana andrewsii*
Rhamnus frangula	*Eriophorum viridicarinatum*	*Eriophorum virginicum*		*Helianthus grosseserratus*
Typha angustifolia	*Gentianopsis spp.*	*Larix laricina*		*Liatris spicata*
Typha xglauca	*Lobelia kalmii*	*Nemopanthus mucronatus*		*Lysimachia quadriflora*
	Parnassia glauca	*Schechzeria palustris*		*Lythrum alatum*
	Potentilla fruticosa	*Sphagnum spp.*		*Pycnanthemum virginianum*
	Rhamnus alnifolia	*Vaccinium macrocarpon*		*Silphium terebinthinaceum*
	Rhynchospora capillacea	*Vaccinium corymbosum*		*Sorghastrum nutans*
	Salix candida	*Vaccinium oxycoccos*		*Spartina pectinata*
	Salix myricoides	*Woodwardia virginica*		*Solidago riddellii*
	Salix serissima	*Xyris difformis*		
	Solidago ohioensis			
	Tofieldia glutinosa			
	Triglochin maritimum			
	Triglochin palustre			

End of Narrative Rating. Begin Quantitative Rating on next page.

Wetland ID:	Wetland MCI-08a/b

Site:	Magellan Interconnect Project	Rater(s):	Brian J. Miller	Date:	6/9/2020

Field ID:

W-BJM-2020-06-09-003

Delineated acres:	2.47
Total acres:	4.41

Metric 1. Wetland Area (size).

max 6 pts	subtotal
3.0	3.0

Select one size class and assign score.

- [ ] >50 acres (>20.2ha) (6 pts)
- [ ] 25 to <50 acres (10.1 to <20.2ha) (5 pts)
- [ ] 10 to <25 acres (4 to <10.1ha) (4 pts)
- [x] 3 to <10 acres (1.2 to <4ha) (3 pts)
- [ ] 0.3 to <3 acres (0.12 to <1.2ha) (2pts)
- [ ] 0.1 to <0.3 acres (0.04 to <0.12ha) (1 pt)
- [ ] <0.1 acres (0.04ha) (0 pts)

Metric 2. Upland buffers and surrounding land use.

max 14 pts.	subtotal
3.0	6.0

2a. Calculate average buffer width. Select only one and assign score. Do not double check.

- [ ] WIDE. Buffers average 50m (164ft) or more around wetland perimeter (7)
- [ ] MEDIUM. Buffers average 25m to <50m (82 to <164ft) around wetland perimeter (4)
- [x] NARROW. Buffers average 10m to <25m (32ft to <82ft) around wetland perimeter (1)
- [ ] VERY NARROW. Buffers average <10m (<32ft) around wetland perimeter (0)

2b. Intensity of surrounding land use. Select one or double check and average.

- [ ] VERY LOW. 2nd growth or older forest, prairie, savannah, wildlife area, etc. (7)
- [ ] LOW. Old field (>10 years), shrubland, young second growth forest. (5)
- [x] MODERATELY HIGH. Residential, fenced pasture, park, conservation tillage, new fallow field. (3)
- [x] HIGH. Urban, industrial, open pasture, row cropping, mining, construction. (1)

Metric 3. Hydrology.

max 30 pts.	subtotal
19.0	25.0

3a. Sources of Water. Score all that apply.

- [ ] High pH groundwater (5)
- [x] Other groundwater (3)
- [x] Precipitation (1)
- [x] Seasonal/Intermittent surface water (3)
- [ ] Perennial surface water (lake or stream) (5)

3b. Connectivity. Score all that apply.

- [ ] 100 year floodplain (1)
- [ ] Between stream/lake and other human use (1)
- [x] Part of wetland/upland (e.g. forest), complex (1)
- [x] Part of riparian or upland corridor (1)

3c. Maximum water depth. Select one.

- [ ] >0.7 (27.6in) (3)
- [ ] 0.4 to 0.7m (15.7 to 27.6in) (2)
- [x] <0.4m (<15.7in) (1)

3d. Duration inundation/saturation. Score one or dbl check.

- [ ] Semi- to permanently inundated/saturated (4)
- [x] Regularly inundated/saturated (3)
- [ ] Seasonally inundated (2)
- [x] Seasonally saturated in upper 30cm (12in) (1)

3e. Modifications to natural hydrologic regime. Score one or double check and average.

- [ ] None or none apparent (12)
- [x] Recovered (7)
- [ ] Recovering (3)
- [ ] Recent or no recovery (1)

Check all disturbances observed

- [ ] ditch
- [x] tile
- [ ] dike
- [ ] weir
- [ ] stormwater input
- [ ] point source (nonstormwater)
- [x] filling/grading
- [x] road bed/RR track
- [ ] dredging
- [ ] Other: farming-tills

Metric 4. Habitat Alteration and Development.

max 20 pts.	subtotal
8.0	33.0

4a. Substrate disturbance. Score one or double check and average.

- [ ] None or none apparent (4)
- [ ] Recovered (3)
- [x] Recovering (2)
- [ ] Recent or no recovery (1)

4b. Habitat development. Select only one and assign score.

- [ ] Excellent (7)
- [ ] Very good (6)
- [ ] Good (5)
- [ ] Moderately good (4)
- [x] Fair (3)
- [ ] Poor to fair (2)
- [ ] Poor (1)

4c. Habitat alteration. Score one or double check and average.

- [ ] None or none apparent (9)
- [ ] Recovered (6)
- [x] Recovering (3)
- [ ] Recent or no recovery (1)

Check all disturbances observed

- [ ] mowing
- [ ] grazing
- [ ] clearcutting
- [ ] selective cutting
- [ ] woody debris removal
- [ ] toxic pollutants
- [ ] shrub/sapling removal
- [ ] herbaceous/aquatic bed removal
- [ ] sedimentation
- [ ] dredging
- [x] farming
- [x] nutrient enrichment

subtotal this page
33.0

ORAM v. 5.0 Field Form Quantitative Rating

Wetland ID:	Wetland MCI-08a/b

Site:	Magellan Interconnect Project	Rater(s):	Brian J. Miller	Date:	6/9/2020

Field ID:
W-BJM-2020-06-09-003

33.0
subtotal this page

0.0	33.0
max 10 pts.	subtotal

Metric 5. Special Wetlands.

Check all that apply and score as indicated.

- [ ] Bog (10)
- [ ] Fen (10)
- [ ] Old growth forest (10)
- [ ] Mature forested wetland (5)
- [ ] Lake Erie coastal/tributary wetland-unrestricted hydrology (10)
- [ ] Lake Erie coastal/tributary wetland-restricted hydrology (5)
- [ ] Lake Plain Sand Prairies (Oak Openings) (10)
- [ ] Relict Wet Praires (10)
- [ ] Known occurrence state/federal threatened or endangered species (10)
- [ ] Significant migratory songbird/water fowl habitat or usage (10)
- [ ] Category 1 Wetland. See Question 5 Qualitative Rating (-10)

4.0	37.0
max 20pts.	subtotal

Metric 6. Plant communities, interspersion, microtopography.

6a. Wetland Vegetation Communities.
Score all present using 0 to 3 scale.

	Aquatic bed
2	Emergent
1	Shrub
	Forest
	Mudflats
	Open water
	Other_____

6b. horizontal (plan view) Interspersion.
Select only one.

	High (5)
	Moderately high(4)
x	Moderate (3)
	Moderately low (2)
	Low (1)
	None (0)

6c. Coverage of invasive plants. Refer Table 1 ORAM long form for list. Add or deduct points for coverage

	Extensive >75% cover (-5)
x	Moderate 25-75% cover (-3)
	Sparse 5-25% cover (-1)
	Nearly absent <5% cover (0)
	Absent (1)

6d. Microtopography.
Score all present using 0 to 3 scale.

1	Vegetated hummucks/tussucks
0	Coarse woody debris >15cm (6in)
0	Standing dead >25cm (10in) dbh
0	Amphibian breeding pools

Vegetation Community Cover Scale

0	Absent or comprises <0.1ha (0.2471 acres) contiguous area
1	Present and either comprises small part of wetland's 1 vegetation and is of moderate quality, or comprises a significant part but is of low quality
2	Present and either comprises significant part of wetland's 2 vegetation and is of moderate quality or comprises a small part and is of high quality
3	Present and comprises significant part, or more, of wetland's 3 vegetation and is of high quality

Narrative Description of Vegetation Quality

Low spp diversity and/or predominance of nonnative or low disturbance tolerant native species
Native spp are dominant component of the vegetation, mod although nonnative and/or disturbance tolerant native spp can also be present, and species diversity moderate to moderately high, but generallyw/o presence of rare threatened or endangered spp to
A predominance of native species, with nonnative spp high and/or disturbance tolerant native spp absent or virtually absent, and high spp diversity and often, but not always, the presence of rare, threatened, or endangered spp

Mudflat and Open Water Class Quality

0	Absent <0.1ha (0.247 acres)
1	Low 0.1 to <1ha (0.247 to 2.47 acres)
2	Moderate 1 to <4ha (2.47 to 9.88 acres)
3	High 4ha (9.88 acres) or more

Microtopography Cover Scale

0	Absent
1	Present very small amounts or if more common of marginal quality
2	Present in moderate amounts, but not of highest quality or in small amounts of highest quality
3	Present in moderate or greater amounts and of highest quality

37.0	**TOTAL (Max 100 pts)**
Modified 2	**Category**

Wetland ID:	Wetland MCI-08a/b

ORAM Summary Worksheet

		Circle answer or insert score		Result
Narrative Rating	Question 1 Critical Habitat	YES	*NO	If yes, Category 3.
	Question 2. Threatened or Endangered Species	YES	*NO	If yes, Category 3.
	Question 3. High Quality Natural Wetland	YES	*NO	If yes, Category 3.
	Question 4. Significant bird habitat	YES	*NO	If yes, Category 3.
	Question 5. Category 1 Wetlands	YES	*NO	If yes, Category 1.
	Question 6. Bogs	YES	*NO	If yes, Category 3.
	Question 7. Fens	YES	*NO	If yes, Category 3.
	Question 8a. Old Growth Forest	YES	*NO	If yes, Category 3.
	Question 8b. Mature Forested Wetland	YES	*NO	If yes, evaluate for Category 3; may also be 1 or 2.
	Question 9b. Lake Erie Wetlands - Restricted	YES	*NO	If yes, evaluate for Category 3; may also be 1 or 2.
	Question 9d. Lake Erie Wetlands – Unrestricted with native plants	YES	*NO	If yes, Category 3
	Question 9e. Lake Erie Wetlands - Unrestricted with invasive plants	YES	*NO	If yes, evaluate for Category 3; may also be 1 or 2.
	Question 10. Oak Openings	YES	*NO	If yes, Category 3
	Question 11. Relict Wet Prairies	YES	*NO	If yes, evaluate for Category 3; may also be 1 or 2.
Quantitative Rating	Metric 1. Size	3		
	Metric 2. Buffers and surrounding land use	3		
	Metric 3. Hydrology	19		
	Metric 4. Habitat	8		
	Metric 5. Special Wetland Communities	0		
	Metric 6. Plant communities, interspersion, microtopography	4		
	TOTAL SCORE	37		Category based on score breakpoints

Complete Wetland Categorization Worksheet.

Wetland ID:	Wetland MCI-08a/b

Wetland Categorization Worksheet

Choices	Circle one		Evaluation of Categorization Result of ORAM
Did you answer "Yes" to any of the following questions: Narrative Rating Nos. 2, 3, 4, 6, 7, 8a, 9d, 10	YES Wetland is categorized as a Category 3 wetland	***NO**	Is quantitative rating score *less* than the Category 2 scoring threshold (*excluding* gray zone)? If yes, reevaluate the category of the wetland using the narrative criteria in OAC Rule 3745-1-54(C) and biological and/or functional assessments to determine if the wetland has been over- categorized by the ORAM
Did you answer "Yes" to any of the following questions: Narrative Rating Nos. 1, 8b, 9b, 9e, 11	YES Wetland should be evaluated for possible Category 3 status	***NO**	Evaluate the wetland using the 1) narrative criteria in OAC Rule 3745-1-54(C) and 2) the quantitative rating score. If the wetland is determined to be a Category 3 wetland using either of these, it should be categorized as a Category 3 wetland. Detailed biological and/or functional assessments may also be used to determine the wetland's category.
Did you answer "Yes" to Narrative Rating No. 5	YES Wetland is categorized as a Category 1 wetland	***NO**	Is quantitative rating score *greater* than the Category 2 scoring threshold *(including* any gray zone)? If yes, reevaluate the category of the wetland using the narrative criteria in OAC Rule 3745-1-54(C) and biological and/or functional assessments to determine if the wetland has been under-categorized by the ORAM
Does the quantitative score fall within the scoring range of a Category 1, 2, or 3 wetland?	YES Wetland is assigned to the appropriate category based on the scoring range	***NO**	If the score of the wetland is located within the scoring range for a particular category, the wetland should be assigned to that category. In all instances however, the narrative criteria described in OAC Rule 3745-1-54(C) can be used to clarify or change a categorization based on a quantitative score.
Does the quantitative score fall with the *"gray zone"* for Category 1 or 2 or Category 2 or 3 wetlands?	***YES** Wetland is assigned to the higher of the two categories or assigned to a category based on detailed assessments and the narrative criteria	NO	Rater has the option of assigning the wetland to the higher of the two categories or to assign a category based on the results of a nonrapid wetland assessment method, e.g. functional assessment, biological assessment, etc, and a consideration of the narrative criteria in OAC rule 3745-1- 54(C).
Does the wetland otherwise exhibit *moderate OR superior* hydrologic OR habitat, OR recreational functions AND the wetland was *not* categorized as a Category 2 wetland (in the case of moderate functions) or a Category 3 wetland (in the case of superior functions) by this method?	YES Wetland was undercategorized by this method. A written justification for recategorization should be provided on Background Information Form	***NO** Wetland is assigned to category as determined by the ORAM.	A wetland may be undercategorized using this method, but still exhibit one or more superior functions, e.g. a wetland's biotic communities may be degraded by human activities, but the wetland may still exhibit superior hydrologic functions because of its type, landscape position, size, local or regional significance, etc. In this circumstance, the narrative criteria in OAC Rule 3745-1-54(C)(2) and (3) are controlling, and the under-categorization should be corrected. A written justification with supporting reasons or information for this determination should be provided.

Final Category

Choose one	Category 1	***Category 2**	Category 3	

End of Ohio Rapid Assessment Method for Wetlands.

Version 5.0	**Ohio Rapid Assessment Method for Wetlands 10 Page Form for Wetland Categorization**
	Background Information Scoring **Boundary Worksheet Narrative Rating** **Field Form Quantitative Rating** **ORAM Summary Worksheet** **Wetland Categorization Worksheet** Ohio EPA, Division of Surface Water Final: February 1, 2001

Instructions

The investigator is *STRONGLY URGED* to read the Manual for Using the Ohio Rapid Assessment Method for Wetlands for further elaboration and discussion of the questions below prior to using the rating forms.

The Narrative Rating is designed to categorize a wetland or to provide alerts to the Rater based on the presence or possible presence of threatened or endangered species. The presence or proximity of such species is often an indicator of the quality and lack of disturbance of the wetland being evaluated. In addition, it is designed to categorize certain wetlands as presence or possible presence of threatened or endangered species. The presence or proximity of such species is often an indicator of the quality and lack of disturbance of the wetland being evaluated. In addition, it is designed to categorize certain wetlands as very low quality (Category 1) or very high quality (Category 3) regardless of the wetland's score on the Quantitative Rating. In addition, the Narrative Rating also alerts the investigator that a particular wetland may be a Category 3 wetland, again, regardless of the wetland's score on the Quantitative Rating.

It is *VERY IMPORTANT* to properly and thoroughly answer each of the questions in the ORAM in order to properly categorize a wetland. To properly answer all the questions, the boundaries of the wetland being assessed must be correctly identified. Refer to Scoring Boundary worksheet and the User's Manual for a discussion of how to determine the "scoring boundaries." In some instances, the scoring boundaries may differ from the "jurisdictional boundaries."

Refer to the most recent ORAM Score Calibration Report for the scoring breakpoints between wetland categories. The most recent version of this document is posted on Ohio EPA's Division of Surface Water web page at: http://www.epa.ohio.gov/dsw/wetlands/WetlandEcologySection.aspx

Background Information	
Name:	Brian J. Miller
Date:	6/9/2020
Affiliation:	AECOM
Address:	Foster Plaza 6, 681 Anderson Drive, Suite 120, Pittsburgh, PA 15220
Phone Number:	412-667-9172
e-mail address:	brian.miller1@aecom.com
Name of Wetland:	**Wetland MCI-09**
Vegetation Communit(ies):	PEM
HGM Class(es):	Depressed
Location of Wetland: include map, address, north arrow, landmarks, distances, roads, etc.	
See Figures 1, 2, and 3 of Wetland Delineation and Stream Assessment Report.	
Lat/Long or UTM Coordinate:	41.153144, -80.850403
USGS Quad Name:	Warren
County:	Trumbull
Township:	Urban
Section and Subsection:	T3N R4W
Hydrologic Unit Code:	Mud Creek (Hydrologic Unit Code (HUC): 050301030602)
Site Visit:	6/9/2020
National Wetland Inventory Map:	See Figure 2
Ohio Wetland Inventory Map:	See Figure 2
Soil Survey:	See Figure 2
Delineation report/map:	See Figure 3

Name of Wetland:	Wetland MCI-09		
Wetland Size (delineated acres):	0.03	Wetland Size (Estimated total acres):	0.03

Sketch: Include north arrow, relationship with other surface waters, vegetation zones, etc.

Comments, Narrative Discussion, Justification of Category Changes:

A small PEM wetland, Wetland MCI-09, located along the edge of the active agricultural field with a small patch of mixed deciduous upland woods that separates the wetland from the edge of an active railroad. The boundary of the PEM wetland was identified by the slightly concave area that was dominated by Carex squarrosa, Poa palustris, and Solidago gigantea. The hydrologic connectivity of the wetland was observed as driange to the edge of the railroad that eventually connects to other resources outside of the survey area.

Final score:	19	Category:	1

Wetland ID:	Wetland MCI-09

Scoring Boundary Worksheet

INSTRUCTIONS. The initial step in completing the ORAM is to identify the "scoring boundaries" of the wetlandbeing rated. In many instances this determination will be relatively easy and the scoring boundaries will coincide with the "jurisdictional boundaries." For example, the scoring boundary of an isolated cattail marsh located in the middle of a farm field will likely be the same as that wetland's jurisdictional boundaries. In other instances, however, the scoring boundary will not be as easily determined. Wetlands that are small or isolated from other surface waters often form large contiguous areas or heterogeneous complexes of wetland and upland. In separating wetlands for scoring purposes, the hydrologic regime of the wetland is the main criterion that should be used. Boundaries between contiguous or connected wetlands should be established where the volume, flow, or velocity of water moving through the wetland changes significantly. Areas with a high degree of hydrologic interaction should be scored as a single wetland. In determining a wetland's scoring boundaries, use the guidelines in the ORAM Manual Section 5.0. In certain instances, it may be difficult to establish the scoring boundary for the wetland being rated. These problem situations include wetlands that form a patchwork on the landscape, wetlands divided by artificial boundaries like property fences, roads, or railroad embankments, wetlands that are contiguous with streams, lakes, or rivers, and estuarine or coastal wetlands. These situations are discussed below, however, it is recommended that Rater contact Ohio EPA, Division of Surface Water, 401/Wetlands Section if there are additional questions or a need for further clarification of the appropriate scoring boundaries of a particular wetland.

#	Steps in properly establishing scoring boundaries	done?	not applicable
Step 1	Identify the wetland area of interest. This may be the site of a proposed impact, a reference site, conservation site, etc.	X	
Step 2	Identify the locations where there is physical evidence that hydrology changes rapidly. Such evidence includes both natural and human- induced changes including, constrictions caused by berms or dikes, points where the water velocity changes rapidly at rapids or falls, points where significant inflows occur at the confluence of rivers, or other factors that may restrict hydrologic interaction between the wetlands or parts of a single wetland.	X	
Step 3	Delineate the boundary of the wetland to be rated such that all areas of interest that are contiguous to and within the areas where the hydrology does not change significantly, i.e. areas that have a high degree of hydrologic interaction are included within the scoring boundary.	X	
Step 4	Determine if artificial boundaries, such as property lines, state lines, roads, railroad embankments, etc., are present. These should not be used to establish scoring boundaries unless they coincide with areas where the hydrologic regime changes.	X	
Step 5	In all instances, the Rater may enlarge the minimum scoring boundaries discussed here to score together wetlands that could be scored separately.		X
Step 6	Consult ORAM Manual Section 5.0 for how to establish scoring boundaries for wetlands that form a patchwork on the landscape, divided by artificial boundaries, contiguous to streams, lakes or rivers, or for dual classifications.		X

End of Scoring Boundary Determination. Begin Narrative Rating on next page.

Wetland ID:	Wetland MCI-09

Narrative Rating

INSTRUCTIONS. Answer each of the following questions. Questions 1, 2, 3 and 4 should be answered based on information obtained from the site visit or the literature and by submitting a Data Services Request to the Ohio Department of Natural Resources, Division of Natural Areas and Preserves Natural Heritage Data Services, 1889 Fountain Square Court, Building F-1, Columbus, Ohio 43224, 614-265-6453 (phone), 614-265-3096 (fax), http://www.dnr.state.oh.us/dnap . The remaining questions are designed to be answered primarily by the results of the site visit. Refer to the User's Manual for descriptions of these wetland types. Note: "Critical habitat" is legally defined in the Endangered Species Act and is the geographic area containing physical or biological features essential to the conservation of a listed species or as an area that may require special management considerations or protection. The Rater should contact the Region 3 Headquarters or the Columbus Ecological Services Office for updates as to whether critical habitat has been designated for other federally listed threatened or endangered species. "Documented" means the wetland is listed in th appropriate State of Ohio database.

#	Question	Circle one	
1	**Critical Habitat.** Is the wetland in a township, section, or subsection of a United States Geological Survey 7.5 minute Quadrangle that has been designated by the U.S. Fish and Wildlife Service as "critical habitat" for any threatened or endangered plant or animal species? Note: as of January 1, 2001, of the federally listed endangered or threatened species which can be found in Ohio, the Indiana Bat has had critical habitat designated (50 CFR 17.95(a)) and the piping plover has had critical habitat proposed (65 FR 41812 July 6, 2000).	YES Wetland should be evaluated for possible Category 3 status Go to Question 2	***NO** Go to Question 2
2	**Threatened or Endangered Species.** Is the wetland known to contain an individual of, or documented occurrences of federal or state-listed threatened or endangered plant or animal species?	YES Wetland is a Category 3 wetland. Go to Question 3	***NO** Go to Question 3
3	**Documented High Quality Wetland.** Is the wetland on record in Natural Heritage Database as a high quality wetland?	YES Wetland is a Category 3 wetland Go to Question 4	***NO** Go to Question 4
4	**Significant Breeding or Concentration Area.** Does the wetland contain documented regionally significant breeding or nonbreeding waterfowl, neotropical songbird, or shorebird concentration areas?	YES Wetland is a Category 3 wetland Go to Question 5	***NO** Go to Question 5
5	**Category 1 Wetlands.** Is the wetland less than 0.5 hectares (1 acre) in size and **hydrologically isolated** and either 1) comprised of vegetation that is dominated (greater than eighty per cent areal cover) by *Phalaris arundinacea, Lythrum salicaria,* or *Phragmites australis* , or 2) an acidic pond created or excavated on mined lands that has little or no vegetation?	YES Wetland is a Category 1 wetland Go to Question 6	***NO** Go to Question 6
6	**Bogs.** Is the wetland a peat-accumulating wetland that 1) has no significant inflows or outflows, 2) supports acidophilic mosses, particularly *Sphagnum* spp., 3) the acidophilic mosses have >30% cover, 4) at least one species from Table 1 is present, and 5) the cover of invasive species (see Table 1) is <25%?	YES Wetland is a Category 3 wetland Go to Question 7	***NO** Go to Question 7
7	**Fens.** Is the wetland a carbon accumulating (peat, muck) wetland that is saturated during most of the year, primarily by a discharge of free flowing, mineral rich, ground water with a circumneutral ph (5.5-9.0) and with one or more plant species listed in Table 1 and the cover of invasive species listed in Table 1 is <25%?	YES Wetland is a Category 3 wetland Go to Question 8a	***NO** Go to Question 8a
8a	**"Old Growth Forest."** Is the wetland a forested wetland and is the forest characterized by, but not limited to, the following characteristics: overstory canopy trees of great age (exceeding at least 50% of a projected maximum attainable age for a species); little or no evidence of human-caused understory disturbance during the past 80 to 100 years; an all-aged structure and multilayered canopies; aggregations of canopy trees interspersed with canopy gaps; and significant numbers of standing dead snags and downed logs?	YES Wetland is a Category 3 wetland. Go to Question 8b	***NO** Go to Question 8b

Wetland ID:	Wetland MCI-09

8b	**Mature forested wetlands**. Is the wetland a forested wetland with 50% or more of the cover of upper forest canopy consisting of deciduous trees with large diameters at breast height (dbh), generally diameters greater than 45cm (17.7in) dbh?	YES Wetland should be evaluated for possible Category 3 status. Go to Question 9a	*NO Go to Question 9a
9a	**Lake Erie coastal and tributary wetlands**. Is the wetland located at an elevation less than 575 feet on the USGS map, adjacent to this elevation, or along a tributary to Lake Erie that is accessible to fish?	YES Go to Question 9b	*NO Go to Question 10
9b	Does the wetland's hydrology result from measures designed to prevent erosion and the loss of aquatic plants, i.e. the wetland is partially hydrologically restricted from Lake Erie due to lakeward or landward dikes or other hydrological controls?	YES Wetland should be evaluated for possible Category 3 status Go to Question 10	*NO Go to Question 9c
9c	Are Lake Erie water levels the wetland's primary hydrological influence, i.e. the wetland is hydrologically unrestricted (no lakeward or upland border alterations), or the wetland can be characterized as an "estuarine" wetland with lake and river influenced hydrology. These include sandbar deposition wetlands, estuarine wetlands, river mouth wetlands, or those dominated by submersed aquatic vegetation.	YES Go to Question 9d	*NO Go to Question 10
9d	Does the wetland have a predominance of native species within its vegetation communities, although non-native or disturbance tolerant native species can also be present?	YES Wetland is a Category 3 wetland Go to Question 10	*NO Go to Question 9e
9e	Does the wetland have a predominance of non-native or disturbance tolerant native plant species within its vegetation communities?	YES Wetland should be evaluated for possible Category 3 status Go to Question 10	*NO Go to Question 10
10	**Lake Plain Sand Prairies (Oak Openings)** Is the wetland located in Lucas, Fulton, Henry, or Wood Counties and can the wetland be characterized by the following description: the wetland has a sandy substrate with interspersed organic matter, a water table often within several inches of the surface, and often with a dominance of the gramineous vegetation listed in Table 1 (woody species may also be present). The Ohio Department of Natural Resources Division of Natural Areas and Preserves can provide assistance in confirming this type of wetland and its quality.	YES Wetland is a Category 3 wetland. Go to Question 11	*NO Go to Question 11
11	**Relict Wet Prairies**. Is the wetland a relict wet prairie community dominated by some or all of the species in Table 1. Extensive prairies were formerly located in the Darby Plains (Madison and Union Counties), Sandusky Plains (Wyandot, Crawford, and Marion Counties), northwest Ohio (e.g. Erie, Huron, Lucas, Wood Counties), and portions of western Ohio Counties (e.g. Darke, Mercer, Miami, Montgomery, Van Wert etc.).	YES Wetland should be evaluated for possible Category 3 status Complete Quantitative Rating	*NO Complete Quantitative Rating

Wetland ID:	Wetland MCI-09

Table 1. Characteristic plant species.

invasive/exotic spp	fen species	bog species	oak opening species	wet prairie species
Lythrum salicaria	*Zygadenus elegans var. glaucus*	*Calla palustris*	*Carex cryptolepis*	*Calamagrostis canadensis*
Myriophyllum spicatum	*Cacalia plantaginea*	*Carex atlantica var. capillacea*	*Carex lasiocarpa*	*Calamogrostis stricta*
Najas minor	*Carex flava*	*Carex echinata*	*Carex stricta*	*Carex atherodes*
Phalaris arundinacea	*Carex sterilis*	*Carex oligosperma*	*Cladium mariscoides*	*Carex buxbaumii*
Phragmites australis	*Carex stricta*	*Carex trisperma*	*Calamagrostis stricta*	*Carex pellita*
Potamogeton crispus	*Deschampsia caespitosa*	*Chamaedaphne calyculata*	*Calamagrostis canadensis*	*Carex sartwellii*
Ranunculus ficaria	*Eleocharis rostellata*	*Decodon verticillatus*	*Quercus palustris*	*Gentiana andrewsii*
Rhamnus frangula	*Eriophorum viridicarinatum*	*Eriophorum virginicum*		*Helianthus grosseserratus*
Typha angustifolia	*Gentianopsis spp.*	*Larix laricina*		*Liatris spicata*
Typha xglauca	*Lobelia kalmii*	*Nemopanthus mucronatus*		*Lysimachia quadriflora*
	Parnassia glauca	*Schechzeria palustris*		*Lythrum alatum*
	Potentilla fruticosa	*Sphagnum spp.*		*Pycnanthemum virginianum*
	Rhamnus alnifolia	*Vaccinium macrocarpon*		*Silphium terebinthinaceum*
	Rhynchospora capillacea	*Vaccinium corymbosum*		*Sorghastrum nutans*
	Salix candida	*Vaccinium oxycoccos*		*Spartina pectinata*
	Salix myricoides	*Woodwardia virginica*		*Solidago riddellii*
	Salix serissima	*Xyris difformis*		
	Solidago ohioensis			
	Tofieldia glutinosa			
	Triglochin maritimum			
	Triglochin palustre			

End of Narrative Rating. Begin Quantitative Rating on next page.

Wetland ID:	Wetland MCI-09

Site:	Magellan Interconnect Project	Rater(s):	Brian J. Miller	Date:	6/9/2020

Field ID:

W-BJM-2020-06-09-004

Delineated acres:	0.03
Total acres:	0.03

max 6 pts	subtotal
0.0	0.0

Metric 1. Wetland Area (size).

Select one size class and assign score.

- [ ] >50 acres (>20.2ha) (6 pts)
- [ ] 25 to <50 acres (10.1 to <20.2ha) (5 pts)
- [ ] 10 to <25 acres (4 to <10.1ha) (4 pts)
- [ ] 3 to <10 acres (1.2 to <4ha) (3 pts)
- [ ] 0.3 to <3 acres (0.12 to <1.2ha) (2pts)
- [ ] 0.1 to <0.3 acres (0.04 to <0.12ha) (1 pt)
- [x] <0.1 acres (0.04ha) (0 pts)

max 14 pts.	subtotal
3.0	3.0

Metric 2. Upland buffers and surrounding land use.

2a. Calculate average buffer width. Select only one and assign score. Do not double check.

- [ ] WIDE. Buffers average 50m (164ft) or more around wetland perimeter (7)
- [ ] MEDIUM. Buffers average 25m to <50m (82 to <164ft) around wetland perimeter (4)
- [x] NARROW. Buffers average 10m to <25m (32ft to <82ft) around wetland perimeter (1)
- [ ] VERY NARROW. Buffers average <10m (<32ft) around wetland perimeter (0)

2b. Intensity of surrounding land use. Select one or double check and average.

- [ ] VERY LOW. 2nd growth or older forest, prairie, savannah, wildlife area, etc. (7)
- [ ] LOW. Old field (>10 years), shrubland, young second growth forest. (5)
- [x] MODERATELY HIGH. Residential, fenced pasture, park, conservation tillage, new fallow field. (3)
- [x] HIGH. Urban, industrial, open pasture, row cropping, mining, construction. (1)

max 30 pts.	subtotal
7.0	10.0

Metric 3. Hydrology.

3a. Sources of Water. Score all that apply.

- [ ] High pH groundwater (5)
- [ ] Other groundwater (3)
- [x] Precipitation (1)
- [ ] Seasonal/Intermittent surface water (3)
- [ ] Perennial surface water (lake or stream) (5)

3b. Connectivity. Score all that apply.

- [ ] 100 year floodplain (1)
- [ ] Between stream/lake and other human use (1)
- [x] Part of wetland/upland (e.g. forest), complex (1)
- [ ] Part of riparian or upland corridor (1)

3c. Maximum water depth. Select one.

- [ ] >0.7 (27.6in) (3)
- [ ] 0.4 to 0.7m (15.7 to 27.6in) (2)
- [x] <0.4m (<15.7in) (1)

3d. Duration inundation/saturation. Score one or dbl check.

- [ ] Semi- to permanently inundated/saturated (4)
- [ ] Regularly inundated/saturated (3)
- [ ] Seasonally inundated (2)
- [x] Seasonally saturated in upper 30cm (12in) (1)

3e. Modifications to natural hydrologic regime. Score one or double check and average.

- [ ] None or none apparent (12)
- [ ] Recovered (7)
- [x] Recovering (3)
- [ ] Recent or no recovery (1)

Check all disturbances observed

- [ ] ditch
- [ ] tile
- [ ] dike
- [ ] weir
- [ ] stormwater input
- [ ] point source (nonstormwater)
- [x] filling/grading
- [x] road bed/RR track
- [ ] dredging
- [ ] Other:

max 20 pts.	subtotal
7.0	17.0

Metric 4. Habitat Alteration and Development.

4a. Substrate disturbance. Score one or double check and average.

- [ ] None or none apparent (4)
- [ ] Recovered (3)
- [x] Recovering (2)
- [ ] Recent or no recovery (1)

4b. Habitat development. Select only one and assign score.

- [ ] Excellent (7)
- [ ] Very good (6)
- [ ] Good (5)
- [ ] Moderately good (4)
- [ ] Fair (3)
- [x] Poor to fair (2)
- [ ] Poor (1)

4c. Habitat alteration. Score one or double check and average.

- [ ] None or none apparent (9)
- [ ] Recovered (6)
- [x] Recovering (3)
- [ ] Recent or no recovery (1)

Check all disturbances observed

- [x] mowing
- [ ] grazing
- [ ] clearcutting
- [ ] selective cutting
- [ ] woody debris removal
- [ ] toxic pollutants
- [x] shrub/sapling removal
- [ ] herbaceous/aquatic bed removal
- [ ] sedimentation
- [ ] dredging
- [x] farming
- [x] nutrient enrichment

subtotal this page
17.0

ORAM v. 5.0 Field Form Quantitative Rating

Wetland ID:	Wetland MCI-09

Site:	Magellan Interconnect Project	Rater(s):	Brian J. Miller	Date:	6/9/2020

Field ID:
W-BJM-2020-06-09-004

17.0
subtotal this page

0.0	17.0
max 10 pts.	subtotal

Metric 5. Special Wetlands.

Check all that apply and score as indicated.

- [ ] Bog (10)
- [ ] Fen (10)
- [ ] Old growth forest (10)
- [ ] Mature forested wetland (5)
- [ ] Lake Erie coastal/tributary wetland-unrestricted hydrology (10)
- [ ] Lake Erie coastal/tributary wetland-restricted hydrology (5)
- [ ] Lake Plain Sand Prairies (Oak Openings) (10)
- [ ] Relict Wet Praires (10)
- [ ] Known occurrence state/federal threatened or endangered species (10)
- [ ] Significant migratory songbird/water fowl habitat or usage (10)
- [ ] Category 1 Wetland. See Question 5 Qualitative Rating (-10)

2.0	19.0
max 20pts.	subtotal

Metric 6. Plant communities, interspersion, microtopography.

6a. Wetland Vegetation Communities.
Score all present using 0 to 3 scale.

	Aquatic bed
1	Emergent
	Shrub
	Forest
	Mudflats
	Open water
	Other_____

6b. horizontal (plan view) Interspersion.
Select only one.

	High (5)
	Moderately high(4)
	Moderate (3)
	Moderately low (2)
x	Low (1)
	None (0)

6c. Coverage of invasive plants. Refer Table 1 ORAM long form for list. Add or deduct points for coverage

	Extensive >75% cover (-5)
	Moderate 25-75% cover (-3)
	Sparse 5-25% cover (-1)
x	Nearly absent <5% cover (0)
	Absent (1)

6d. Microtopography.
Score all present using 0 to 3 scale.

0	Vegetated hummucks/tussucks
0	Coarse woody debris >15cm (6in)
0	Standing dead >25cm (10in) dbh
0	Amphibian breeding pools

Vegetation Community Cover Scale

0	Absent or comprises <0.1ha (0.2471 acres) contiguous area
1	Present and either comprises small part of wetland's 1 vegetation and is of moderate quality, or comprises a significant part but is of low quality
2	Present and either comprises significant part of wetland's 2 vegetation and is of moderate quality or comprises a small part and is of high quality
3	Present and comprises significant part, or more, of wetland's 3 vegetation and is of high quality

Narrative Description of Vegetation Quality

Low spp diversity and/or predominance of nonnative or low disturbance tolerant native species
Native spp are dominant component of the vegetation, mod although nonnative and/or disturbance tolerant native spp can also be present, and species diversity moderate to moderately high, but generallyw/o presence of rare threatened or endangered spp to
A predominance of native species, with nonnative spp high and/or disturbance tolerant native spp absent or virtually absent, and high spp diversity and often, but not always, the presence of rare, threatened, or endangered spp

Mudflat and Open Water Class Quality

0	Absent <0.1ha (0.247 acres)
1	Low 0.1 to <1ha (0.247 to 2.47 acres)
2	Moderate 1 to <4ha (2.47 to 9.88 acres)
3	High 4ha (9.88 acres) or more

Microtopography Cover Scale

0	Absent
1	Present very small amounts or if more common of marginal quality
2	Present in moderate amounts, but not of highest quality or in small amounts of highest quality
3	Present in moderate or greater amounts and of highest quality

19.0	**TOTAL (Max 100 pts)**
1	**Category**

Wetland ID:	Wetland MCI-09

ORAM Summary Worksheet

		Circle answer or insert score		Result
Narrative Rating	Question 1 Critical Habitat	YES	*NO	If yes, Category 3.
	Question 2. Threatened or Endangered Species	YES	*NO	If yes, Category 3.
	Question 3. High Quality Natural Wetland	YES	*NO	If yes, Category 3.
	Question 4. Significant bird habitat	YES	*NO	If yes, Category 3.
	Question 5. Category 1 Wetlands	YES	*NO	If yes, Category 1.
	Question 6. Bogs	YES	*NO	If yes, Category 3.
	Question 7. Fens	YES	*NO	If yes, Category 3.
	Question 8a. Old Growth Forest	YES	*NO	If yes, Category 3.
	Question 8b. Mature Forested Wetland	YES	*NO	If yes, evaluate for Category 3; may also be 1 or 2.
	Question 9b. Lake Erie Wetlands - Restricted	YES	*NO	If yes, evaluate for Category 3; may also be 1 or 2.
	Question 9d. Lake Erie Wetlands – Unrestricted with native plants	YES	*NO	If yes, Category 3
	Question 9e. Lake Erie Wetlands - Unrestricted with invasive plants	YES	*NO	If yes, evaluate for Category 3; may also be 1 or 2.
	Question 10. Oak Openings	YES	*NO	If yes, Category 3
	Question 11. Relict Wet Prairies	YES	*NO	If yes, evaluate for Category 3; may also be 1 or 2.
Quantitative Rating	Metric 1. Size	0		
	Metric 2. Buffers and surrounding land use	3		
	Metric 3. Hydrology	7		
	Metric 4. Habitat	7		
	Metric 5. Special Wetland Communities	0		
	Metric 6. Plant communities, interspersion, microtopography	2		
	TOTAL SCORE	19		Category based on score breakpoints

Complete Wetland Categorization Worksheet.

Wetland ID:	Wetland MCI-09

Wetland Categorization Worksheet

Choices	Circle one		Evaluation of Categorization Result of ORAM
Did you answer "Yes" to any of the following questions: Narrative Rating Nos. 2, 3, 4, 6, 7, 8a, 9d, 10	YES Wetland is categorized as a Category 3 wetland	***NO**	Is quantitative rating score *less* than the Category 2 scoring threshold (*excluding* gray zone)? If yes, reevaluate the category of the wetland using the narrative criteria in OAC Rule 3745-1-54(C) and biological and/or functional assessments to determine if the wetland has been over- categorized by the ORAM
Did you answer "Yes" to any of the following questions: Narrative Rating Nos. 1, 8b, 9b, 9e, 11	YES Wetland should be evaluated for possible Category 3 status	***NO**	Evaluate the wetland using the 1) narrative criteria in OAC Rule 3745-1-54(C) and 2) the quantitative rating score. If the wetland is determined to be a Category 3 wetland using either of these, it should be categorized as a Category 3 wetland. Detailed biological and/or functional assessments may also be used to determine the wetland's category.
Did you answer "Yes" to Narrative Rating No. 5	YES Wetland is categorized as a Category 1 wetland	***NO**	Is quantitative rating score *greater* than the Category 2 scoring threshold *(including* any gray zone)? If yes, reevaluate the category of the wetland using the narrative criteria in OAC Rule 3745-1-54(C) and biological and/or functional assessments to determine if the wetland has been under-categorized by the ORAM
Does the quantitative score fall within the scoring range of a Category 1, 2, or 3 wetland?	***YES** Wetland is assigned to the appropriate category based on the scoring range	NO	If the score of the wetland is located within the scoring range for a particular category, the wetland should be assigned to that category. In all instances however, the narrative criteria described in OAC Rule 3745-1-54(C) can be used to clarify or change a categorization based on a quantitative score.
Does the quantitative score fall with the *"gray zone"* for Category 1 or 2 or Category 2 or 3 wetlands?	YES Wetland is assigned to the higher of the two categories or assigned to a category based on detailed assessments and the narrative criteria	***NO**	Rater has the option of assigning the wetland to the higher of the two categories or to assign a category based on the results of a nonrapid wetland assessment method, e.g. functional assessment, biological assessment, etc, and a consideration of the narrative criteria in OAC rule 3745-1- 54(C).
Does the wetland otherwise exhibit *moderate OR superior* hydrologic OR habitat, OR recreational functions AND the wetland was *not* categorized as a Category 2 wetland (in the case of moderate functions) or a Category 3 wetland (in the case of superior functions) by this method?	YES Wetland was undercategorized by this method. A written justification for recategorization should be provided on Background Information Form	***NO** Wetland is assigned to category as determined by the ORAM.	A wetland may be undercategorized using this method, but still exhibit one or more superior functions, e.g. a wetland's biotic communities may be degraded by human activities, but the wetland may still exhibit superior hydrologic functions because of its type, landscape position, size, local or regional significance, etc. In this circumstance, the narrative criteria in OAC Rule 3745-1-54(C)(2) and (3) are controlling, and the under-categorization should be corrected. A written justification with supporting reasons or information for this determination should be provided.

Final Category

Choose one	***Category 1**	Category 2	Category 3	

End of Ohio Rapid Assessment Method for Wetlands.

Version 5.0	**Ohio Rapid Assessment Method for Wetlands 10 Page Form for Wetland Categorization**
	Background Information Scoring **Boundary Worksheet Narrative Rating** **Field Form Quantitative Rating** **ORAM Summary Worksheet** **Wetland Categorization Worksheet** Ohio EPA, Division of Surface Water Final: February 1, 2001

Instructions

The investigator is *STRONGLY URGED* to read the Manual for Using the Ohio Rapid Assessment Method for Wetlands for further elaboration and discussion of the questions below prior to using the rating forms.

The Narrative Rating is designed to categorize a wetland or to provide alerts to the Rater based on the presence or possible presence of threatened or endangered species. The presence or proximity of such species is often an indicator of the quality and lack of disturbance of the wetland being evaluated. In addition, it is designed to categorize certain wetlands as presence or possible presence of threatened or endangered species. The presence or proximity of such species is often an indicator of the quality and lack of disturbance of the wetland being evaluated. In addition, it is designed to categorize certain wetlands as very low quality (Category 1) or very high quality (Category 3) regardless of the wetland's score on the Quantitative Rating. In addition, the Narrative Rating also alerts the investigator that a particular wetland may be a Category 3 wetland, again, regardless of the wetland's score on the Quantitative Rating.

It is *VERY IMPORTANT* to properly and thoroughly answer each of the questions in the ORAM in order to properly categorize a wetland. To properly answer all the questions, the boundaries of the wetland being assessed must be correctly identified. Refer to Scoring Boundary worksheet and the User's Manual for a discussion of how to determine the "scoring boundaries." In some instances, the scoring boundaries may differ from the "jurisdictional boundaries."

Refer to the most recent ORAM Score Calibration Report for the scoring breakpoints between wetland categories. The most recent version of this document is posted on Ohio EPA's Division of Surface Water web page at: http://www.epa.ohio.gov/dsw/wetlands/WetlandEcologySection.aspx

Background Information	
Name:	Brian J. Miller
Date:	6/9/2020
Affiliation:	AECOM
Address:	Foster Plaza 6, 681 Anderson Drive, Suite 120, Pittsburgh, PA 15220
Phone Number:	412-667-9172
e-mail address:	brian.miller1@aecom.com
Name of Wetland:	**Wetland MCI-10**
Vegetation Communit(ies):	PEM
HGM Class(es):	Depressed
Location of Wetland: include map, address, north arrow, landmarks, distances, roads, etc.	
See Figures 1, 2, and 3 of Wetland Delineation and Stream Assessment Report.	
Lat/Long or UTM Coordinate:	41.153154, -80.848966
USGS Quad Name:	Warren
County:	Trumbull
Township:	Urban
Section and Subsection:	T3N R4W
Hydrologic Unit Code:	Mud Creek (Hydrologic Unit Code (HUC): 050301030602)
Site Visit:	6/9/2020
National Wetland Inventory Map:	See Figure 2
Ohio Wetland Inventory Map:	See Figure 2
Soil Survey:	See Figure 2
Delineation report/map:	See Figure 3

Name of Wetland:	Wetland MCI-10		
Wetland Size (delineated acres):	1.31	Wetland Size (Estimated total acres):	1.31

Sketch: Include north arrow, relationship with other surface waters, vegetation zones, etc.

Comments, Narrative Discussion, Justification of Category Changes:

A small PEM wetland, Wetland MCI-09, located along the edge of the active agricultural field with a small patch of mixed deciduous upland woods that separates the wetland from the edge of an active railroad. The boundary of the PEM wetland was identified by the slightly concave area that was dominated by Carex squarrosa, Poa palustris, and Solidago gigantea. The hydrologic connectivity of the wetland was observed as driange to the edge of the railroad that eventually connects to other resources outside of the survey area.

Final score:	37	Category:	Modified 2

Wetland ID:	Wetland MCI-10

Scoring Boundary Worksheet

INSTRUCTIONS. The initial step in completing the ORAM is to identify the "scoring boundaries" of the wetlandbeing rated. In many instances this determination will be relatively easy and the scoring boundaries will coincide with the "jurisdictional boundaries." For example, the scoring boundary of an isolated cattail marsh located in the middle of a farm field will likely be the same as that wetland's jurisdictional boundaries. In other instances, however, the scoring boundary will not be as easily determined. Wetlands that are small or isolated from other surface waters often form large contiguous areas or heterogeneous complexes of wetland and upland. In separating wetlands for scoring purposes, the hydrologic regime of the wetland is the main criterion that should be used. Boundaries between contiguous or connected wetlands should be established where the volume, flow, or velocity of water moving through the wetland changes significantly. Areas with a high degree of hydrologic interaction should be scored as a single wetland. In determining a wetland's scoring boundaries, use the guidelines in the ORAM Manual Section 5.0. In certain instances, it may be difficult to establish the scoring boundary for the wetland being rated. These problem situations include wetlands that form a patchwork on the landscape, wetlands divided by artificial boundaries like property fences, roads, or railroad embankments, wetlands that are contiguous with streams, lakes, or rivers, and estuarine or coastal wetlands. These situations are discussed below, however, it is recommended that Rater contact Ohio EPA, Division of Surface Water, 401/Wetlands Section if there are additional questions or a need for further clarification of the appropriate scoring boundaries of a particular wetland.

#	Steps in properly establishing scoring boundaries	done?	not applicable
Step 1	Identify the wetland area of interest. This may be the site of a proposed impact, a reference site, conservation site, etc.	X	
Step 2	Identify the locations where there is physical evidence that hydrology changes rapidly. Such evidence includes both natural and human- induced changes including, constrictions caused by berms or dikes, points where the water velocity changes rapidly at rapids or falls, points where significant inflows occur at the confluence of rivers, or other factors that may restrict hydrologic interaction between the wetlands or parts of a single wetland.	X	
Step 3	Delineate the boundary of the wetland to be rated such that all areas of interest that are contiguous to and within the areas where the hydrology does not change significantly, i.e. areas that have a high degree of hydrologic interaction are included within the scoring boundary.	X	
Step 4	Determine if artificial boundaries, such as property lines, state lines, roads, railroad embankments, etc., are present. These should not be used to establish scoring boundaries unless they coincide with areas where the hydrologic regime changes.	X	
Step 5	In all instances, the Rater may enlarge the minimum scoring boundaries discussed here to score together wetlands that could be scored separately.		X
Step 6	Consult ORAM Manual Section 5.0 for how to establish scoring boundaries for wetlands that form a patchwork on the landscape, divided by artificial boundaries, contiguous to streams, lakes or rivers, or for dual classifications.		X

End of Scoring Boundary Determination. Begin Narrative Rating on next page.

Wetland ID:	Wetland MCI-10

Narrative Rating

INSTRUCTIONS. Answer each of the following questions. Questions 1, 2, 3 and 4 should be answered based on information obtained from the site visit or the literature and by submitting a Data Services Request to the Ohio Department of Natural Resources, Division of Natural Areas and Preserves Natural Heritage Data Services, 1889 Fountain Square Court, Building F-1, Columbus, Ohio 43224, 614-265-6453 (phone), 614-265-3096 (fax), http://www.dnr.state.oh.us/dnap . The remaining questions are designed to be answered primarily by the results of the site visit. Refer to the User's Manual for descriptions of these wetland types. Note: "Critical habitat" is legally defined in the Endangered Species Act and is the geographic area containing physical or biological features essential to the conservation of a listed species or as an area that may require special management considerations or protection. The Rater should contact the Region 3 Headquarters or the Columbus Ecological Services Office for updates as to whether critical habitat has been designated for other federally listed threatened or endangered species. "Documented" means the wetland is listed in th appropriate State of Ohio database.

#	Question	Circle one	
1	**Critical Habitat.** Is the wetland in a township, section, or subsection of a United States Geological Survey 7.5 minute Quadrangle that has been designated by the U.S. Fish and Wildlife Service as "critical habitat" for any threatened or endangered plant or animal species? Note: as of January 1, 2001, of the federally listed endangered or threatened species which can be found in Ohio, the Indiana Bat has had critical habitat designated (50 CFR 17.95(a)) and the piping plover has had critical habitat proposed (65 FR 41812 July 6, 2000).	YES Wetland should be evaluated for possible Category 3 status Go to Question 2	***NO** Go to Question 2
2	**Threatened or Endangered Species.** Is the wetland known to contain an individual of, or documented occurrences of federal or state-listed threatened or endangered plant or animal species?	YES Wetland is a Category 3 wetland. Go to Question 3	***NO** Go to Question 3
3	**Documented High Quality Wetland.** Is the wetland on record in Natural Heritage Database as a high quality wetland?	YES Wetland is a Category 3 wetland Go to Question 4	***NO** Go to Question 4
4	**Significant Breeding or Concentration Area.** Does the wetland contain documented regionally significant breeding or nonbreeding waterfowl, neotropical songbird, or shorebird concentration areas?	YES Wetland is a Category 3 wetland Go to Question 5	***NO** Go to Question 5
5	**Category 1 Wetlands.** Is the wetland less than 0.5 hectares (1 acre) in size and **hydrologically isolated** and either 1) comprised of vegetation that is dominated (greater than eighty per cent areal cover) by *Phalaris arundinacea, Lythrum salicaria,* or *Phragmites australis* , or 2) an acidic pond created or excavated on mined lands that has little or no vegetation?	YES Wetland is a Category 1 wetland Go to Question 6	***NO** Go to Question 6
6	**Bogs.** Is the wetland a peat-accumulating wetland that 1) has no significant inflows or outflows, 2) supports acidophilic mosses, particularly *Sphagnum* spp., 3) the acidophilic mosses have >30% cover, 4) at least one species from Table 1 is present, and 5) the cover of invasive species (see Table 1) is <25%?	YES Wetland is a Category 3 wetland Go to Question 7	***NO** Go to Question 7
7	**Fens.** Is the wetland a carbon accumulating (peat, muck) wetland that is saturated during most of the year, primarily by a discharge of free flowing, mineral rich, ground water with a circumneutral ph (5.5-9.0) and with one or more plant species listed in Table 1 and the cover of invasive species listed in Table 1 is <25%?	YES Wetland is a Category 3 wetland Go to Question 8a	***NO** Go to Question 8a
8a	**"Old Growth Forest."** Is the wetland a forested wetland and is the forest characterized by, but not limited to, the following characteristics: overstory canopy trees of great age (exceeding at least 50% of a projected maximum attainable age for a species); little or no evidence of human-caused understory disturbance during the past 80 to 100 years; an all-aged structure and multilayered canopies; aggregations of canopy trees interspersed with canopy gaps; and significant numbers of standing dead snags and downed logs?	YES Wetland is a Category 3 wetland. Go to Question 8b	***NO** Go to Question 8b

Wetland ID:	Wetland MCI-10

8b	**Mature forested wetlands**. Is the wetland a forested wetland with 50% or more of the cover of upper forest canopy consisting of deciduous trees with large diameters at breast height (dbh), generally diameters greater than 45cm (17.7in) dbh?	YES Wetland should be evaluated for possible Category 3 status. Go to Question 9a	*NO Go to Question 9a
9a	**Lake Erie coastal and tributary wetlands**. Is the wetland located at an elevation less than 575 feet on the USGS map, adjacent to this elevation, or along a tributary to Lake Erie that is accessible to fish?	YES Go to Question 9b	*NO Go to Question 10
9b	Does the wetland's hydrology result from measures designed to prevent erosion and the loss of aquatic plants, i.e. the wetland is partially hydrologically restricted from Lake Erie due to lakeward or landward dikes or other hydrological controls?	YES Wetland should be evaluated for possible Category 3 status Go to Question 10	*NO Go to Question 9c
9c	Are Lake Erie water levels the wetland's primary hydrological influence, i.e. the wetland is hydrologically unrestricted (no lakeward or upland border alterations), or the wetland can be characterized as an "estuarine" wetland with lake and river influenced hydrology. These include sandbar deposition wetlands, estuarine wetlands, river mouth wetlands, or those dominated by submersed aquatic vegetation.	YES Go to Question 9d	*NO Go to Question 10
9d	Does the wetland have a predominance of native species within its vegetation communities, although non-native or disturbance tolerant native species can also be present?	YES Wetland is a Category 3 wetland Go to Question 10	*NO Go to Question 9e
9e	Does the wetland have a predominance of non-native or disturbance tolerant native plant species within its vegetation communities?	YES Wetland should be evaluated for possible Category 3 status Go to Question 10	*NO Go to Question 10
10	**Lake Plain Sand Prairies (Oak Openings)** Is the wetland located in Lucas, Fulton, Henry, or Wood Counties and can the wetland be characterized by the following description: the wetland has a sandy substrate with interspersed organic matter, a water table often within several inches of the surface, and often with a dominance of the gramineous vegetation listed in Table 1 (woody species may also be present). The Ohio Department of Natural Resources Division of Natural Areas and Preserves can provide assistance in confirming this type of wetland and its quality.	YES Wetland is a Category 3 wetland. Go to Question 11	*NO Go to Question 11
11	**Relict Wet Prairies**. Is the wetland a relict wet prairie community dominated by some or all of the species in Table 1. Extensive prairies were formerly located in the Darby Plains (Madison and Union Counties), Sandusky Plains (Wyandot, Crawford, and Marion Counties), northwest Ohio (e.g. Erie, Huron, Lucas, Wood Counties), and portions of western Ohio Counties (e.g. Darke, Mercer, Miami, Montgomery, Van Wert etc.).	YES Wetland should be evaluated for possible Category 3 status Complete Quantitative Rating	*NO Complete Quantitative Rating

Wetland ID:	Wetland MCI-10

Table 1. Characteristic plant species.

invasive/exotic spp	fen species	bog species	oak opening species	wet prairie species
Lythrum salicaria	*Zygadenus elegans var. glaucus*	*Calla palustris*	*Carex cryptolepis*	*Calamagrostis canadensis*
Myriophyllum spicatum	*Cacalia plantaginea*	*Carex atlantica var. capillacea*	*Carex lasiocarpa*	*Calamogrostis stricta*
Najas minor	*Carex flava*	*Carex echinata*	*Carex stricta*	*Carex atherodes*
Phalaris arundinacea	*Carex sterilis*	*Carex oligosperma*	*Cladium mariscoides*	*Carex buxbaumii*
Phragmites australis	*Carex stricta*	*Carex trisperma*	*Calamagrostis stricta*	*Carex pellita*
Potamogeton crispus	*Deschampsia caespitosa*	*Chamaedaphne calyculata*	*Calamagrostis canadensis*	*Carex sartwellii*
Ranunculus ficaria	*Eleocharis rostellata*	*Decodon verticillatus*	*Quercus palustris*	*Gentiana andrewsii*
Rhamnus frangula	*Eriophorum viridicarinatum*	*Eriophorum virginicum*		*Helianthus grosseserratus*
Typha angustifolia	*Gentianopsis spp.*	*Larix laricina*		*Liatris spicata*
Typha xglauca	*Lobelia kalmii*	*Nemopanthus mucronatus*		*Lysimachia quadriflora*
	Parnassia glauca	*Schechzeria palustris*		*Lythrum alatum*
	Potentilla fruticosa	*Sphagnum spp.*		*Pycnanthemum virginianum*
	Rhamnus alnifolia	*Vaccinium macrocarpon*		*Silphium terebinthinaceum*
	Rhynchospora capillacea	*Vaccinium corymbosum*		*Sorghastrum nutans*
	Salix candida	*Vaccinium oxycoccos*		*Spartina pectinata*
	Salix myricoides	*Woodwardia virginica*		*Solidago riddellii*
	Salix serissima	*Xyris difformis*		
	Solidago ohioensis			
	Tofieldia glutinosa			
	Triglochin maritimum			
	Triglochin palustre			

End of Narrative Rating. Begin Quantitative Rating on next page.

Wetland ID:	Wetland MCI-10

Site:	Magellan Interconnect Project	Rater(s):	Brian J. Miller	Date:	6/9/2020

Field ID:

W-BJM-2020-06-09-005

Delineated acres:	1.31
Total acres:	1.31

2.0	2.0
max 6 pts	subtotal

Metric 1. Wetland Area (size).

Select one size class and assign score.

- [ ] >50 acres (>20.2ha) (6 pts)
- [ ] 25 to <50 acres (10.1 to <20.2ha) (5 pts)
- [ ] 10 to <25 acres (4 to <10.1ha) (4 pts)
- [ ] 3 to <10 acres (1.2 to <4ha) (3 pts)
- [x] 0.3 to <3 acres (0.12 to <1.2ha) (2pts)
- [ ] 0.1 to <0.3 acres (0.04 to <0.12ha) (1 pt)
- [ ] <0.1 acres (0.04ha) (0 pts)

4.0	6.0
max 14 pts.	subtotal

Metric 2. Upland buffers and surrounding land use.

2a. Calculate average buffer width. Select only one and assign score. Do not double check.

- [ ] WIDE. Buffers average 50m (164ft) or more around wetland perimeter (7)
- [ ] MEDIUM. Buffers average 25m to <50m (82 to <164ft) around wetland perimeter (4)
- [x] NARROW. Buffers average 10m to <25m (32ft to <82ft) around wetland perimeter (1)
- [ ] VERY NARROW. Buffers average <10m (<32ft) around wetland perimeter (0)

2b. Intensity of surrounding land use. Select one or double check and average.

- [ ] VERY LOW. 2nd growth or older forest, prairie, savannah, wildlife area, etc. (7)
- [ ] LOW. Old field (>10 years), shrubland, young second growth forest. (5)
- [x] MODERATELY HIGH. Residential, fenced pasture, park, conservation tillage, new fallow field. (3)
- [ ] HIGH. Urban, industrial, open pasture, row cropping, mining, construction. (1)

11.0	17.0
max 30 pts.	subtotal

Metric 3. Hydrology.

3a. Sources of Water. Score all that apply.

- [ ] High pH groundwater (5)
- [ ] Other groundwater (3)
- [x] Precipitation (1)
- [ ] Seasonal/Intermittent surface water (3)
- [ ] Perennial surface water (lake or stream) (5)

3b. Connectivity. Score all that apply.

- [ ] 100 year floodplain (1)
- [ ] Between stream/lake and other human use (1)
- [x] Part of wetland/upland (e.g. forest), complex (1)
- [ ] Part of riparian or upland corridor (1)

3c. Maximum water depth. Select one.

- [ ] >0.7 (27.6in) (3)
- [ ] 0.4 to 0.7m (15.7 to 27.6in) (2)
- [x] <0.4m (<15.7in) (1)

3d. Duration inundation/saturation. Score one or dbl check.

- [ ] Semi- to permanently inundated/saturated (4)
- [ ] Regularly inundated/saturated (3)
- [ ] Seasonally inundated (2)
- [x] Seasonally saturated in upper 30cm (12in) (1)

3e. Modifications to natural hydrologic regime. Score one or double check and average.

- [ ] None or none apparent (12)
- [x] Recovered (7)
- [ ] Recovering (3)
- [ ] Recent or no recovery (1)

Check all disturbances observed

- [ ] ditch
- [ ] tile
- [ ] dike
- [ ] weir
- [ ] stormwater input
- [ ] point source (nonstormwater)
- [x] filling/grading
- [x] road bed/RR track
- [ ] dredging
- [ ] Other:

13.0	30.0
max 20 pts.	subtotal

Metric 4. Habitat Alteration and Development.

4a. Substrate disturbance. Score one or double check and average.

- [ ] None or none apparent (4)
- [x] Recovered (3)
- [ ] Recovering (2)
- [ ] Recent or no recovery (1)

4b. Habitat development. Select only one and assign score.

- [ ] Excellent (7)
- [ ] Very good (6)
- [ ] Good (5)
- [x] Moderately good (4)
- [ ] Fair (3)
- [ ] Poor to fair (2)
- [ ] Poor (1)

4c. Habitat alteration. Score one or double check and average.

- [ ] None or none apparent (9)
- [x] Recovered (6)
- [ ] Recovering (3)
- [ ] Recent or no recovery (1)

Check all disturbances observed

- [x] mowing
- [ ] grazing
- [ ] clearcutting
- [ ] selective cutting
- [ ] woody debris removal
- [ ] toxic pollutants
- [x] shrub/sapling removal
- [ ] herbaceous/aquatic bed removal
- [ ] sedimentation
- [ ] dredging
- [x] farming
- [x] nutrient enrichment

30.0
subtotal this page

ORAM v. 5.0 Field Form Quantitative Rating

Wetland ID:	Wetland MCI-10

Site:	Magellan Interconnect Project	Rater(s):	Brian J. Miller	Date:	6/9/2020

Field ID:
W-BJM-2020-06-09-005

30.0
subtotal this page

0.0	30.0
max 10 pts.	subtotal

Metric 5. Special Wetlands.

Check all that apply and score as indicated.

- [ ] Bog (10)
- [ ] Fen (10)
- [ ] Old growth forest (10)
- [ ] Mature forested wetland (5)
- [ ] Lake Erie coastal/tributary wetland-unrestricted hydrology (10)
- [ ] Lake Erie coastal/tributary wetland-restricted hydrology (5)
- [ ] Lake Plain Sand Prairies (Oak Openings) (10)
- [ ] Relict Wet Praires (10)
- [ ] Known occurrence state/federal threatened or endangered species (10)
- [ ] Significant migratory songbird/water fowl habitat or usage (10)
- [ ] Category 1 Wetland. See Question 5 Qualitative Rating (-10)

7.0	37.0
max 20pts.	subtotal

Metric 6. Plant communities, interspersion, microtopography.

6a. Wetland Vegetation Communities.
Score all present using 0 to 3 scale.

	Aquatic bed
1	Emergent
1	Shrub
2	Forest
	Mudflats
	Open water
	Other_____

6b. horizontal (plan view) Interspersion.
Select only one.

	High (5)
	Moderately high(4)
x	Moderate (3)
	Moderately low (2)
	Low (1)
	None (0)

6c. Coverage of invasive plants. Refer Table 1 ORAM long form for list. Add or deduct points for coverage

	Extensive >75% cover (-5)
	Moderate 25-75% cover (-3)
	Sparse 5-25% cover (-1)
x	Nearly absent <5% cover (0)
	Absent (1)

6d. Microtopography.
Score all present using 0 to 3 scale.

0	Vegetated hummucks/tussucks
0	Coarse woody debris >15cm (6in)
0	Standing dead >25cm (10in) dbh
0	Amphibian breeding pools

Vegetation Community Cover Scale

0	Absent or comprises <0.1ha (0.2471 acres) contiguous area
1	Present and either comprises small part of wetland's 1 vegetation and is of moderate quality, or comprises a significant part but is of low quality
2	Present and either comprises significant part of wetland's 2 vegetation and is of moderate quality or comprises a small part and is of high quality
3	Present and comprises significant part, or more, of wetland's 3 vegetation and is of high quality

Narrative Description of Vegetation Quality

Low spp diversity and/or predominance of nonnative or low disturbance tolerant native species
Native spp are dominant component of the vegetation, mod although nonnative and/or disturbance tolerant native spp can also be present, and species diversity moderate to moderately high, but generallyw/o presence of rare threatened or endangered spp to
A predominance of native species, with nonnative spp high and/or disturbance tolerant native spp absent or virtually absent, and high spp diversity and often, but not always, the presence of rare, threatened, or endangered spp

Mudflat and Open Water Class Quality

0	Absent <0.1ha (0.247 acres)
1	Low 0.1 to <1ha (0.247 to 2.47 acres)
2	Moderate 1 to <4ha (2.47 to 9.88 acres)
3	High 4ha (9.88 acres) or more

Microtopography Cover Scale

0	Absent
1	Present very small amounts or if more common of marginal quality
2	Present in moderate amounts, but not of highest quality or in small amounts of highest quality
3	Present in moderate or greater amounts and of highest quality

37.0	**TOTAL (Max 100 pts)**
Modified 2	**Category**

Wetland ID:	Wetland MCI-10

ORAM Summary Worksheet

		Circle answer or insert score		Result
Narrative Rating	Question 1 Critical Habitat	YES	*NO	If yes, Category 3.
	Question 2. Threatened or Endangered Species	YES	*NO	If yes, Category 3.
	Question 3. High Quality Natural Wetland	YES	*NO	If yes, Category 3.
	Question 4. Significant bird habitat	YES	*NO	If yes, Category 3.
	Question 5. Category 1 Wetlands	YES	*NO	If yes, Category 1.
	Question 6. Bogs	YES	*NO	If yes, Category 3.
	Question 7. Fens	YES	*NO	If yes, Category 3.
	Question 8a. Old Growth Forest	YES	*NO	If yes, Category 3.
	Question 8b. Mature Forested Wetland	YES	*NO	If yes, evaluate for Category 3; may also be 1 or 2.
	Question 9b. Lake Erie Wetlands - Restricted	YES	*NO	If yes, evaluate for Category 3; may also be 1 or 2.
	Question 9d. Lake Erie Wetlands – Unrestricted with native plants	YES	*NO	If yes, Category 3
	Question 9e. Lake Erie Wetlands - Unrestricted with invasive plants	YES	*NO	If yes, evaluate for Category 3; may also be 1 or 2.
	Question 10. Oak Openings	YES	*NO	If yes, Category 3
	Question 11. Relict Wet Prairies	YES	*NO	If yes, evaluate for Category 3; may also be 1 or 2.
Quantitative Rating	Metric 1. Size	2		
	Metric 2. Buffers and surrounding land use	4		
	Metric 3. Hydrology	11		
	Metric 4. Habitat	13		
	Metric 5. Special Wetland Communities	0		
	Metric 6. Plant communities, interspersion, microtopography	7		
	TOTAL SCORE	37		Category based on score breakpoints

Complete Wetland Categorization Worksheet.

Wetland ID:	Wetland MCI-10

Wetland Categorization Worksheet

Choices	Circle one		Evaluation of Categorization Result of ORAM
Did you answer "Yes" to any of the following questions: Narrative Rating Nos. 2, 3, 4, 6, 7, 8a, 9d, 10	YES Wetland is categorized as a Category 3 wetland	***NO**	Is quantitative rating score *less* than the Category 2 scoring threshold (*excluding* gray zone)? If yes, reevaluate the category of the wetland using the narrative criteria in OAC Rule 3745-1-54(C) and biological and/or functional assessments to determine if the wetland has been over- categorized by the ORAM
Did you answer "Yes" to any of the following questions: Narrative Rating Nos. 1, 8b, 9b, 9e, 11	YES Wetland should be evaluated for possible Category 3 status	***NO**	Evaluate the wetland using the 1) narrative criteria in OAC Rule 3745-1-54(C) and 2) the quantitative rating score. If the wetland is determined to be a Category 3 wetland using either of these, it should be categorized as a Category 3 wetland. Detailed biological and/or functional assessments may also be used to determine the wetland's category.
Did you answer "Yes" to Narrative Rating No. 5	YES Wetland is categorized as a Category 1 wetland	***NO**	Is quantitative rating score *greater* than the Category 2 scoring threshold *(including* any gray zone)? If yes, reevaluate the category of the wetland using the narrative criteria in OAC Rule 3745-1-54(C) and biological and/or functional assessments to determine if the wetland has been under-categorized by the ORAM
Does the quantitative score fall within the scoring range of a Category 1, 2, or 3 wetland?	YES Wetland is assigned to the appropriate category based on the scoring range	***NO**	If the score of the wetland is located within the scoring range for a particular category, the wetland should be assigned to that category. In all instances however, the narrative criteria described in OAC Rule 3745-1-54(C) can be used to clarify or change a categorization based on a quantitative score.
Does the quantitative score fall with the *"gray zone"* for Category 1 or 2 or Category 2 or 3 wetlands?	***YES** Wetland is assigned to the higher of the two categories or assigned to a category based on detailed assessments and the narrative criteria	NO	Rater has the option of assigning the wetland to the higher of the two categories or to assign a category based on the results of a nonrapid wetland assessment method, e.g. functional assessment, biological assessment, etc, and a consideration of the narrative criteria in OAC rule 3745-1- 54(C).
Does the wetland otherwise exhibit *moderate OR superior* hydrologic OR habitat, OR recreational functions AND the wetland was *not* categorized as a Category 2 wetland (in the case of moderate functions) or a Category 3 wetland (in the case of superior functions) by this method?	YES Wetland was undercategorized by this method. A written justification for recategorization should be provided on Background Information Form	***NO** Wetland is assigned to category as determined by the ORAM.	A wetland may be undercategorized using this method, but still exhibit one or more superior functions, e.g. a wetland's biotic communities may be degraded by human activities, but the wetland may still exhibit superior hydrologic functions because of its type, landscape position, size, local or regional significance, etc. In this circumstance, the narrative criteria in OAC Rule 3745-1-54(C)(2) and (3) are controlling, and the under-categorization should be corrected. A written justification with supporting reasons or information for this determination should be provided.

Final Category

Choose one	Category 1	***Category 2**	Category 3	

End of Ohio Rapid Assessment Method for Wetlands.

Version 5.0	**Ohio Rapid Assessment Method for Wetlands 10 Page Form for Wetland Categorization**
	Background Information Scoring **Boundary Worksheet Narrative Rating** **Field Form Quantitative Rating** **ORAM Summary Worksheet** **Wetland Categorization Worksheet** Ohio EPA, Division of Surface Water Final: February 1, 2001

Instructions

The investigator is *STRONGLY URGED* to read the Manual for Using the Ohio Rapid Assessment Method for Wetlands for further elaboration and discussion of the questions below prior to using the rating forms.

The Narrative Rating is designed to categorize a wetland or to provide alerts to the Rater based on the presence or possible presence of threatened or endangered species. The presence or proximity of such species is often an indicator of the quality and lack of disturbance of the wetland being evaluated. In addition, it is designed to categorize certain wetlands as presence or possible presence of threatened or endangered species. The presence or proximity of such species is often an indicator of the quality and lack of disturbance of the wetland being evaluated. In addition, it is designed to categorize certain wetlands as very low quality (Category 1) or very high quality (Category 3) regardless of the wetland's score on the Quantitative Rating. In addition, the Narrative Rating also alerts the investigator that a particular wetland may be a Category 3 wetland, again, regardless of the wetland's score on the Quantitative Rating.

It is *VERY IMPORTANT* to properly and thoroughly answer each of the questions in the ORAM in order to properly categorize a wetland. To properly answer all the questions, the boundaries of the wetland being assessed must be correctly identified. Refer to Scoring Boundary worksheet and the User's Manual for a discussion of how to determine the "scoring boundaries." In some instances, the scoring boundaries may differ from the "jurisdictional boundaries."

Refer to the most recent ORAM Score Calibration Report for the scoring breakpoints between wetland categories. The most recent version of this document is posted on Ohio EPA's Division of Surface Water web page at: http://www.epa.ohio.gov/dsw/wetlands/WetlandEcologySection.aspx

Background Information	
Name:	Brian J. Miller
Date:	6/10/2020
Affiliation:	AECOM
Address:	Foster Plaza 6, 681 Anderson Drive, Suite 120, Pittsburgh, PA 15220
Phone Number:	412-667-9172
e-mail address:	brian.miller1@aecom.com
Name of Wetland:	**Wetland MCI-11a/b**
Vegetation Communit(ies):	PEM/PFO
HGM Class(es):	Depressed
Location of Wetland: include map, address, north arrow, landmarks, distances, roads, etc.	
See Figures 1, 2, and 3 of Wetland Delineation and Stream Assessment Report.	
Lat/Long or UTM Coordinate:	41.153118, -80.844212
USGS Quad Name:	Warren
County:	Trumbull
Township:	Urban
Section and Subsection:	T3N R4W
Hydrologic Unit Code:	Mud Creek (Hydrologic Unit Code (HUC): 050301030602)
Site Visit:	6/10/2020
National Wetland Inventory Map:	See Figure 2
Ohio Wetland Inventory Map:	See Figure 2
Soil Survey:	See Figure 2
Delineation report/map:	See Figure 3

Name of Wetland:	Wetland MCI-11a/b		
Wetland Size (delineated acres):	0.09	Wetland Size (Estimated total acres):	0.09

Sketch: Include north arrow, relationship with other surface waters, vegetation zones, etc.

Comments, Narrative Discussion, Justification of Category Changes:

A small PEM wetland, Wetland MCI-09, located along the edge of the active agricultural field with a small patch of mixed deciduous upland woods that separates the wetland from the edge of an active railroad. The boundary of the PEM wetland was identified by the slightly concave area that was dominated by Carex squarrosa, Poa palustris, and Solidago gigantea. The hydrologic connectivity of the wetland was observed as driange to the edge of the railroad that eventually connects to other resources outside of the survey area.

Final score:	25	Category:	1

Wetland ID:	Wetland MCI-11a/b

Scoring Boundary Worksheet

INSTRUCTIONS. The initial step in completing the ORAM is to identify the "scoring boundaries" of the wetlandbeing rated. In many instances this determination will be relatively easy and the scoring boundaries will coincide with the "jurisdictional boundaries." For example, the scoring boundary of an isolated cattail marsh located in the middle of a farm field will likely be the same as that wetland's jurisdictional boundaries. In other instances, however, the scoring boundary will not be as easily determined. Wetlands that are small or isolated from other surface waters often form large contiguous areas or heterogeneous complexes of wetland and upland. In separating wetlands for scoring purposes, the hydrologic regime of the wetland is the main criterion that should be used. Boundaries between contiguous or connected wetlands should be established where the volume, flow, or velocity of water moving through the wetland changes significantly. Areas with a high degree of hydrologic interaction should be scored as a single wetland. In determining a wetland's scoring boundaries, use the guidelines in the ORAM Manual Section 5.0. In certain instances, it may be difficult to establish the scoring boundary for the wetland being rated. These problem situations include wetlands that form a patchwork on the landscape, wetlands divided by artificial boundaries like property fences, roads, or railroad embankments, wetlands that are contiguous with streams, lakes, or rivers, and estuarine or coastal wetlands. These situations are discussed below, however, it is recommended that Rater contact Ohio EPA, Division of Surface Water, 401/Wetlands Section if there are additional questions or a need for further clarification of the appropriate scoring boundaries of a particular wetland.

#	Steps in properly establishing scoring boundaries	done?	not applicable
Step 1	Identify the wetland area of interest. This may be the site of a proposed impact, a reference site, conservation site, etc.	X	
Step 2	Identify the locations where there is physical evidence that hydrology changes rapidly. Such evidence includes both natural and human- induced changes including, constrictions caused by berms or dikes, points where the water velocity changes rapidly at rapids or falls, points where significant inflows occur at the confluence of rivers, or other factors that may restrict hydrologic interaction between the wetlands or parts of a single wetland.	X	
Step 3	Delineate the boundary of the wetland to be rated such that all areas of interest that are contiguous to and within the areas where the hydrology does not change significantly, i.e. areas that have a high degree of hydrologic interaction are included within the scoring boundary.	X	
Step 4	Determine if artificial boundaries, such as property lines, state lines, roads, railroad embankments, etc., are present. These should not be used to establish scoring boundaries unless they coincide with areas where the hydrologic regime changes.	X	
Step 5	In all instances, the Rater may enlarge the minimum scoring boundaries discussed here to score together wetlands that could be scored separately.		X
Step 6	Consult ORAM Manual Section 5.0 for how to establish scoring boundaries for wetlands that form a patchwork on the landscape, divided by artificial boundaries, contiguous to streams, lakes or rivers, or for dual classifications.		X

End of Scoring Boundary Determination. Begin Narrative Rating on next page.

Wetland ID:	Wetland MCI-11a/b

Narrative Rating

INSTRUCTIONS. Answer each of the following questions. Questions 1, 2, 3 and 4 should be answered based on information obtained from the site visit or the literature and by submitting a Data Services Request to the Ohio Department of Natural Resources, Division of Natural Areas and Preserves Natural Heritage Data Services, 1889 Fountain Square Court, Building F-1, Columbus, Ohio 43224, 614-265-6453 (phone), 614-265-3096 (fax), http://www.dnr.state.oh.us/dnap . The remaining questions are designed to be answered primarily by the results of the site visit. Refer to the User's Manual for descriptions of these wetland types. Note: "Critical habitat" is legally defined in the Endangered Species Act and is the geographic area containing physical or biological features essential to the conservation of a listed species or as an area that may require special management considerations or protection. The Rater should contact the Region 3 Headquarters or the Columbus Ecological Services Office for updates as to whether critical habitat has been designated for other federally listed threatened or endangered species. "Documented" means the wetland is listed in th appropriate State of Ohio database.

#	Question	Circle one	
1	**Critical Habitat.** Is the wetland in a township, section, or subsection of a United States Geological Survey 7.5 minute Quadrangle that has been designated by the U.S. Fish and Wildlife Service as "critical habitat" for any threatened or endangered plant or animal species? Note: as of January 1, 2001, of the federally listed endangered or threatened species which can be found in Ohio, the Indiana Bat has had critical habitat designated (50 CFR 17.95(a)) and the piping plover has had critical habitat proposed (65 FR 41812 July 6, 2000).	YES Wetland should be evaluated for possible Category 3 status Go to Question 2	***NO** Go to Question 2
2	**Threatened or Endangered Species.** Is the wetland known to contain an individual of, or documented occurrences of federal or state-listed threatened or endangered plant or animal species?	YES Wetland is a Category 3 wetland. Go to Question 3	***NO** Go to Question 3
3	**Documented High Quality Wetland.** Is the wetland on record in Natural Heritage Database as a high quality wetland?	YES Wetland is a Category 3 wetland Go to Question 4	***NO** Go to Question 4
4	**Significant Breeding or Concentration Area.** Does the wetland contain documented regionally significant breeding or nonbreeding waterfowl, neotropical songbird, or shorebird concentration areas?	YES Wetland is a Category 3 wetland Go to Question 5	***NO** Go to Question 5
5	**Category 1 Wetlands.** Is the wetland less than 0.5 hectares (1 acre) in size and **hydrologically isolated** and either 1) comprised of vegetation that is dominated (greater than eighty per cent areal cover) by *Phalaris arundinacea, Lythrum salicaria,* or *Phragmites australis* , or 2) an acidic pond created or excavated on mined lands that has little or no vegetation?	YES Wetland is a Category 1 wetland Go to Question 6	***NO** Go to Question 6
6	**Bogs.** Is the wetland a peat-accumulating wetland that 1) has no significant inflows or outflows, 2) supports acidophilic mosses, particularly *Sphagnum* spp., 3) the acidophilic mosses have >30% cover, 4) at least one species from Table 1 is present, and 5) the cover of invasive species (see Table 1) is <25%?	YES Wetland is a Category 3 wetland Go to Question 7	***NO** Go to Question 7
7	**Fens.** Is the wetland a carbon accumulating (peat, muck) wetland that is saturated during most of the year, primarily by a discharge of free flowing, mineral rich, ground water with a circumneutral ph (5.5-9.0) and with one or more plant species listed in Table 1 and the cover of invasive species listed in Table 1 is <25%?	YES Wetland is a Category 3 wetland Go to Question 8a	***NO** Go to Question 8a
8a	**"Old Growth Forest."** Is the wetland a forested wetland and is the forest characterized by, but not limited to, the following characteristics: overstory canopy trees of great age (exceeding at least 50% of a projected maximum attainable age for a species); little or no evidence of human-caused understory disturbance during the past 80 to 100 years; an all-aged structure and multilayered canopies; aggregations of canopy trees interspersed with canopy gaps; and significant numbers of standing dead snags and downed logs?	YES Wetland is a Category 3 wetland. Go to Question 8b	***NO** Go to Question 8b

Wetland ID:	Wetland MCI-11a/b

8b	**Mature forested wetlands**. Is the wetland a forested wetland with 50% or more of the cover of upper forest canopy consisting of deciduous trees with large diameters at breast height (dbh), generally diameters greater than 45cm (17.7in) dbh?	YES Wetland should be evaluated for possible Category 3 status. Go to Question 9a	*NO Go to Question 9a
9a	**Lake Erie coastal and tributary wetlands**. Is the wetland located at an elevation less than 575 feet on the USGS map, adjacent to this elevation, or along a tributary to Lake Erie that is accessible to fish?	YES Go to Question 9b	*NO Go to Question 10
9b	Does the wetland's hydrology result from measures designed to prevent erosion and the loss of aquatic plants, i.e. the wetland is partially hydrologically restricted from Lake Erie due to lakeward or landward dikes or other hydrological controls?	YES Wetland should be evaluated for possible Category 3 status Go to Question 10	*NO Go to Question 9c
9c	Are Lake Erie water levels the wetland's primary hydrological influence, i.e. the wetland is hydrologically unrestricted (no lakeward or upland border alterations), or the wetland can be characterized as an "estuarine" wetland with lake and river influenced hydrology. These include sandbar deposition wetlands, estuarine wetlands, river mouth wetlands, or those dominated by submersed aquatic vegetation.	YES Go to Question 9d	*NO Go to Question 10
9d	Does the wetland have a predominance of native species within its vegetation communities, although non-native or disturbance tolerant native species can also be present?	YES Wetland is a Category 3 wetland Go to Question 10	*NO Go to Question 9e
9e	Does the wetland have a predominance of non-native or disturbance tolerant native plant species within its vegetation communities?	YES Wetland should be evaluated for possible Category 3 status Go to Question 10	*NO Go to Question 10
10	**Lake Plain Sand Prairies (Oak Openings)** Is the wetland located in Lucas, Fulton, Henry, or Wood Counties and can the wetland be characterized by the following description: the wetland has a sandy substrate with interspersed organic matter, a water table often within several inches of the surface, and often with a dominance of the gramineous vegetation listed in Table 1 (woody species may also be present). The Ohio Department of Natural Resources Division of Natural Areas and Preserves can provide assistance in confirming this type of wetland and its quality.	YES Wetland is a Category 3 wetland. Go to Question 11	*NO Go to Question 11
11	**Relict Wet Prairies**. Is the wetland a relict wet prairie community dominated by some or all of the species in Table 1. Extensive prairies were formerly located in the Darby Plains (Madison and Union Counties), Sandusky Plains (Wyandot, Crawford, and Marion Counties), northwest Ohio (e.g. Erie, Huron, Lucas, Wood Counties), and portions of western Ohio Counties (e.g. Darke, Mercer, Miami, Montgomery, Van Wert etc.).	YES Wetland should be evaluated for possible Category 3 status Complete Quantitative Rating	*NO Complete Quantitative Rating

Wetland ID:	Wetland MCI-11a/b

Table 1. Characteristic plant species.

invasive/exotic spp	fen species	bog species	oak opening species	wet prairie species
Lythrum salicaria	*Zygadenus elegans var. glaucus*	*Calla palustris*	*Carex cryptolepis*	*Calamagrostis canadensis*
Myriophyllum spicatum	*Cacalia plantaginea*	*Carex atlantica var. capillacea*	*Carex lasiocarpa*	*Calamogrostis stricta*
Najas minor	*Carex flava*	*Carex echinata*	*Carex stricta*	*Carex atherodes*
Phalaris arundinacea	*Carex sterilis*	*Carex oligosperma*	*Cladium mariscoides*	*Carex buxbaumii*
Phragmites australis	*Carex stricta*	*Carex trisperma*	*Calamagrostis stricta*	*Carex pellita*
Potamogeton crispus	*Deschampsia caespitosa*	*Chamaedaphne calyculata*	*Calamagrostis canadensis*	*Carex sartwellii*
Ranunculus ficaria	*Eleocharis rostellata*	*Decodon verticillatus*	*Quercus palustris*	*Gentiana andrewsii*
Rhamnus frangula	*Eriophorum viridicarinatum*	*Eriophorum virginicum*		*Helianthus grosseserratus*
Typha angustifolia	*Gentianopsis spp.*	*Larix laricina*		*Liatris spicata*
Typha xglauca	*Lobelia kalmii*	*Nemopanthus mucronatus*		*Lysimachia quadriflora*
	Parnassia glauca	*Schechzeria palustris*		*Lythrum alatum*
	Potentilla fruticosa	*Sphagnum spp.*		*Pycnanthemum virginianum*
	Rhamnus alnifolia	*Vaccinium macrocarpon*		*Silphium terebinthinaceum*
	Rhynchospora capillacea	*Vaccinium corymbosum*		*Sorghastrum nutans*
	Salix candida	*Vaccinium oxycoccos*		*Spartina pectinata*
	Salix myricoides	*Woodwardia virginica*		*Solidago riddellii*
	Salix serissima	*Xyris difformis*		
	Solidago ohioensis			
	Tofieldia glutinosa			
	Triglochin maritimum			
	Triglochin palustre			

End of Narrative Rating. Begin Quantitative Rating on next page.

Wetland ID:	Wetland MCI-11a/b

Site:	Magellan Interconnect Project	Rater(s):	Brian J. Miller	Date:	6/10/2020

Field ID:

W-BJM-2020-06-10-001

Delineated acres:	0.09
Total acres:	0.09

0.0	0.0
max 6 pts	subtotal

Metric 1. Wetland Area (size).

Select one size class and assign score.

- [ ] >50 acres (>20.2ha) (6 pts)
- [ ] 25 to <50 acres (10.1 to <20.2ha) (5 pts)
- [ ] 10 to <25 acres (4 to <10.1ha) (4 pts)
- [ ] 3 to <10 acres (1.2 to <4ha) (3 pts)
- [ ] 0.3 to <3 acres (0.12 to <1.2ha) (2pts)
- [ ] 0.1 to <0.3 acres (0.04 to <0.12ha) (1 pt)
- [x] <0.1 acres (0.04ha) (0 pts)

4.0	4.0
max 14 pts.	subtotal

Metric 2. Upland buffers and surrounding land use.

2a. Calculate average buffer width. Select only one and assign score. Do not double check.

- [ ] WIDE. Buffers average 50m (164ft) or more around wetland perimeter (7)
- [ ] MEDIUM. Buffers average 25m to <50m (82 to <164ft) around wetland perimeter (4)
- [x] NARROW. Buffers average 10m to <25m (32ft to <82ft) around wetland perimeter (1)
- [ ] VERY NARROW. Buffers average <10m (<32ft) around wetland perimeter (0)

2b. Intensity of surrounding land use. Select one or double check and average.

- [ ] VERY LOW. 2nd growth or older forest, prairie, savannah, wildlife area, etc. (7)
- [ ] LOW. Old field (>10 years), shrubland, young second growth forest. (5)
- [x] MODERATELY HIGH. Residential, fenced pasture, park, conservation tillage, new fallow field. (3)
- [ ] HIGH. Urban, industrial, open pasture, row cropping, mining, construction. (1)

11.0	15.0
max 30 pts.	subtotal

Metric 3. Hydrology.

3a. Sources of Water. Score all that apply.

- [ ] High pH groundwater (5)
- [ ] Other groundwater (3)
- [x] Precipitation (1)
- [ ] Seasonal/Intermittent surface water (3)
- [ ] Perennial surface water (lake or stream) (5)

3b. Connectivity. Score all that apply.

- [ ] 100 year floodplain (1)
- [ ] Between stream/lake and other human use (1)
- [x] Part of wetland/upland (e.g. forest), complex (1)
- [ ] Part of riparian or upland corridor (1)

3c. Maximum water depth. Select one.

- [ ] >0.7 (27.6in) (3)
- [ ] 0.4 to 0.7m (15.7 to 27.6in) (2)
- [x] <0.4m (<15.7in) (1)

3d. Duration inundation/saturation. Score one or dbl check.

- [ ] Semi- to permanently inundated/saturated (4)
- [ ] Regularly inundated/saturated (3)
- [ ] Seasonally inundated (2)
- [x] Seasonally saturated in upper 30cm (12in) (1)

3e. Modifications to natural hydrologic regime. Score one or double check and average.

- [ ] None or none apparent (12)
- [x] Recovered (7)
- [ ] Recovering (3)
- [ ] Recent or no recovery (1)

Check all disturbances observed

- [ ] ditch
- [ ] tile
- [ ] dike
- [ ] weir
- [ ] stormwater input
- [ ] point source (nonstormwater)
- [x] filling/grading
- [x] road bed/RR track
- [ ] dredging
- [ ] Other:

7.0	22.0
max 20 pts.	subtotal

Metric 4. Habitat Alteration and Development.

4a. Substrate disturbance. Score one or double check and average.

- [ ] None or none apparent (4)
- [ ] Recovered (3)
- [x] Recovering (2)
- [ ] Recent or no recovery (1)

4b. Habitat development. Select only one and assign score.

- [ ] Excellent (7)
- [ ] Very good (6)
- [ ] Good (5)
- [ ] Moderately good (4)
- [ ] Fair (3)
- [x] Poor to fair (2)
- [ ] Poor (1)

4c. Habitat alteration. Score one or double check and average.

- [ ] None or none apparent (9)
- [ ] Recovered (6)
- [x] Recovering (3)
- [ ] Recent or no recovery (1)

Check all disturbances observed

- [x] mowing
- [ ] grazing
- [ ] clearcutting
- [ ] selective cutting
- [ ] woody debris removal
- [ ] toxic pollutants
- [x] shrub/sapling removal
- [ ] herbaceous/aquatic bed removal
- [ ] sedimentation
- [ ] dredging
- [x] farming
- [x] nutrient enrichment

22.0
subtotal this page

ORAM v. 5.0 Field Form Quantitative Rating

Wetland ID:	Wetland MCI-11a/b

Site:	Magellan Interconnect Project	Rater(s):	Brian J. Miller	Date:	6/10/2020

Field ID:
W-BJM-2020-06-10-001

22.0
subtotal this page

0.0	22.0
max 10 pts.	subtotal

Metric 5. Special Wetlands.

Check all that apply and score as indicated.

- [ ] Bog (10)
- [ ] Fen (10)
- [ ] Old growth forest (10)
- [ ] Mature forested wetland (5)
- [ ] Lake Erie coastal/tributary wetland-unrestricted hydrology (10)
- [ ] Lake Erie coastal/tributary wetland-restricted hydrology (5)
- [ ] Lake Plain Sand Prairies (Oak Openings) (10)
- [ ] Relict Wet Praires (10)
- [ ] Known occurrence state/federal threatened or endangered species (10)
- [ ] Significant migratory songbird/water fowl habitat or usage (10)
- [ ] Category 1 Wetland. See Question 5 Qualitative Rating (-10)

3.0	25.0
max 20pts.	subtotal

Metric 6. Plant communities, interspersion, microtopography.

6a. Wetland Vegetation Communities.
Score all present using 0 to 3 scale.

	Aquatic bed
1	Emergent
	Shrub
1	Forest
	Mudflats
	Open water
	Other_____

6b. horizontal (plan view) Interspersion.
Select only one.

	High (5)
	Moderately high(4)
	Moderate (3)
	Moderately low (2)
x	Low (1)
	None (0)

6c. Coverage of invasive plants. Refer Table 1 ORAM long form for list. Add or deduct points for coverage

	Extensive >75% cover (-5)
	Moderate 25-75% cover (-3)
	Sparse 5-25% cover (-1)
x	Nearly absent <5% cover (0)
	Absent (1)

6d. Microtopography.
Score all present using 0 to 3 scale.

0	Vegetated hummucks/tussucks
0	Coarse woody debris >15cm (6in)
0	Standing dead >25cm (10in) dbh
0	Amphibian breeding pools

Vegetation Community Cover Scale

0	Absent or comprises <0.1ha (0.2471 acres) contiguous area
1	Present and either comprises small part of wetland's 1 vegetation and is of moderate quality, or comprises a significant part but is of low quality
2	Present and either comprises significant part of wetland's 2 vegetation and is of moderate quality or comprises a small part and is of high quality
3	Present and comprises significant part, or more, of wetland's 3 vegetation and is of high quality

Narrative Description of Vegetation Quality

Low spp diversity and/or predominance of nonnative or low disturbance tolerant native species
Native spp are dominant component of the vegetation, mod although nonnative and/or disturbance tolerant native spp can also be present, and species diversity moderate to moderately high, but generallyw/o presence of rare threatened or endangered spp to
A predominance of native species, with nonnative spp high and/or disturbance tolerant native spp absent or virtually absent, and high spp diversity and often, but not always, the presence of rare, threatened, or endangered spp

Mudflat and Open Water Class Quality

0	Absent <0.1ha (0.247 acres)
1	Low 0.1 to <1ha (0.247 to 2.47 acres)
2	Moderate 1 to <4ha (2.47 to 9.88 acres)
3	High 4ha (9.88 acres) or more

Microtopography Cover Scale

0	Absent
1	Present very small amounts or if more common of marginal quality
2	Present in moderate amounts, but not of highest quality or in small amounts of highest quality
3	Present in moderate or greater amounts and of highest quality

25.0	**TOTAL (Max 100 pts)**
1	**Category**

Wetland ID:	Wetland MCI-11a/b

ORAM Summary Worksheet

		Circle answer or insert score		Result
Narrative Rating	Question 1 Critical Habitat	YES	*NO	If yes, Category 3.
	Question 2. Threatened or Endangered Species	YES	*NO	If yes, Category 3.
	Question 3. High Quality Natural Wetland	YES	*NO	If yes, Category 3.
	Question 4. Significant bird habitat	YES	*NO	If yes, Category 3.
	Question 5. Category 1 Wetlands	YES	*NO	If yes, Category 1.
	Question 6. Bogs	YES	*NO	If yes, Category 3.
	Question 7. Fens	YES	*NO	If yes, Category 3.
	Question 8a. Old Growth Forest	YES	*NO	If yes, Category 3.
	Question 8b. Mature Forested Wetland	YES	*NO	If yes, evaluate for Category 3; may also be 1 or 2.
	Question 9b. Lake Erie Wetlands - Restricted	YES	*NO	If yes, evaluate for Category 3; may also be 1 or 2.
	Question 9d. Lake Erie Wetlands – Unrestricted with native plants	YES	*NO	If yes, Category 3
	Question 9e. Lake Erie Wetlands - Unrestricted with invasive plants	YES	*NO	If yes, evaluate for Category 3; may also be 1 or 2.
	Question 10. Oak Openings	YES	*NO	If yes, Category 3
	Question 11. Relict Wet Prairies	YES	*NO	If yes, evaluate for Category 3; may also be 1 or 2.
Quantitative Rating	Metric 1. Size	0		
	Metric 2. Buffers and surrounding land use	4		
	Metric 3. Hydrology	11		
	Metric 4. Habitat	7		
	Metric 5. Special Wetland Communities	0		
	Metric 6. Plant communities, interspersion, microtopography	3		
	TOTAL SCORE	25		Category based on score breakpoints

Complete Wetland Categorization Worksheet.

Wetland ID:	Wetland MCI-11a/b

Wetland Categorization Worksheet

Choices	Circle one		Evaluation of Categorization Result of ORAM
Did you answer "Yes" to any of the following questions: Narrative Rating Nos. 2, 3, 4, 6, 7, 8a, 9d, 10	YES Wetland is categorized as a Category 3 wetland	***NO**	Is quantitative rating score *less* than the Category 2 scoring threshold (*excluding* gray zone)? If yes, reevaluate the category of the wetland using the narrative criteria in OAC Rule 3745-1-54(C) and biological and/or functional assessments to determine if the wetland has been over- categorized by the ORAM
Did you answer "Yes" to any of the following questions: Narrative Rating Nos. 1, 8b, 9b, 9e, 11	YES Wetland should be evaluated for possible Category 3 status	***NO**	Evaluate the wetland using the 1) narrative criteria in OAC Rule 3745-1-54(C) and 2) the quantitative rating score. If the wetland is determined to be a Category 3 wetland using either of these, it should be categorized as a Category 3 wetland. Detailed biological and/or functional assessments may also be used to determine the wetland's category.
Did you answer "Yes" to Narrative Rating No. 5	YES Wetland is categorized as a Category 1 wetland	***NO**	Is quantitative rating score *greater* than the Category 2 scoring threshold *(including* any gray zone)? If yes, reevaluate the category of the wetland using the narrative criteria in OAC Rule 3745-1-54(C) and biological and/or functional assessments to determine if the wetland has been under-categorized by the ORAM
Does the quantitative score fall within the scoring range of a Category 1, 2, or 3 wetland?	***YES** Wetland is assigned to the appropriate category based on the scoring range	NO	If the score of the wetland is located within the scoring range for a particular category, the wetland should be assigned to that category. In all instances however, the narrative criteria described in OAC Rule 3745-1-54(C) can be used to clarify or change a categorization based on a quantitative score.
Does the quantitative score fall with the *"gray zone"* for Category 1 or 2 or Category 2 or 3 wetlands?	YES Wetland is assigned to the higher of the two categories or assigned to a category based on detailed assessments and the narrative criteria	***NO**	Rater has the option of assigning the wetland to the higher of the two categories or to assign a category based on the results of a nonrapid wetland assessment method, e.g. functional assessment, biological assessment, etc, and a consideration of the narrative criteria in OAC rule 3745-1- 54(C).
Does the wetland otherwise exhibit *moderate OR superior* hydrologic OR habitat, OR recreational functions AND the wetland was *not* categorized as a Category 2 wetland (in the case of moderate functions) or a Category 3 wetland (in the case of superior functions) by this method?	YES Wetland was undercategorized by this method. A written justification for recategorization should be provided on Background Information Form	***NO** Wetland is assigned to category as determined by the ORAM.	A wetland may be undercategorized using this method, but still exhibit one or more superior functions, e.g. a wetland's biotic communities may be degraded by human activities, but the wetland may still exhibit superior hydrologic functions because of its type, landscape position, size, local or regional significance, etc. In this circumstance, the narrative criteria in OAC Rule 3745-1-54(C)(2) and (3) are controlling, and the under-categorization should be corrected. A written justification with supporting reasons or information for this determination should be provided.

Final Category

Choose one	***Category 1**	Category 2	Category 3	

End of Ohio Rapid Assessment Method for Wetlands.

Version 5.0	**Ohio Rapid Assessment Method for Wetlands 10 Page Form for Wetland Categorization**
	Background Information Scoring **Boundary Worksheet Narrative Rating** **Field Form Quantitative Rating** **ORAM Summary Worksheet** **Wetland Categorization Worksheet** Ohio EPA, Division of Surface Water Final: February 1, 2001

Instructions

The investigator is *STRONGLY URGED* to read the Manual for Using the Ohio Rapid Assessment Method for Wetlands for further elaboration and discussion of the questions below prior to using the rating forms.

The Narrative Rating is designed to categorize a wetland or to provide alerts to the Rater based on the presence or possible presence of threatened or endangered species. The presence or proximity of such species is often an indicator of the quality and lack of disturbance of the wetland being evaluated. In addition, it is designed to categorize certain wetlands as presence or possible presence of threatened or endangered species. The presence or proximity of such species is often an indicator of the quality and lack of disturbance of the wetland being evaluated. In addition, it is designed to categorize certain wetlands as very low quality (Category 1) or very high quality (Category 3) regardless of the wetland's score on the Quantitative Rating. In addition, the Narrative Rating also alerts the investigator that a particular wetland may be a Category 3 wetland, again, regardless of the wetland's score on the Quantitative Rating.

It is *VERY IMPORTANT* to properly and thoroughly answer each of the questions in the ORAM in order to properly categorize a wetland. To properly answer all the questions, the boundaries of the wetland being assessed must be correctly identified. Refer to Scoring Boundary worksheet and the User's Manual for a discussion of how to determine the "scoring boundaries." In some instances, the scoring boundaries may differ from the "jurisdictional boundaries."

Refer to the most recent ORAM Score Calibration Report for the scoring breakpoints between wetland categories. The most recent version of this document is posted on Ohio EPA's Division of Surface Water web page at: http://www.epa.ohio.gov/dsw/wetlands/WetlandEcologySection.aspx

Background Information	
Name:	Brian J. Miller
Date:	6/10 & 9/28/2020
Affiliation:	AECOM
Address:	Foster Plaza 6, 681 Anderson Drive, Suite 120, Pittsburgh, PA 15220
Phone Number:	412-667-9172
e-mail address:	brian.miller1@aecom.com
Name of Wetland:	**Wetland MCI-12, MCI-13 a/b/c, and MCI-14**
Vegetation Communit(ies):	PEM/PSS/PFO
HGM Class(es):	Depressed
Location of Wetland: include map, address, north arrow, landmarks, distances, roads, etc.	
See Figures 1, 2, and 3 of Wetland Delineation and Stream Assessment Report.	
Lat/Long or UTM Coordinate:	41.155755, -80.838552
USGS Quad Name:	Warren
County:	Trumbull
Township:	Urban
Section and Subsection:	T3N R4W
Hydrologic Unit Code:	Mud Creek (Hydrologic Unit Code (HUC): 050301030602)
Site Visit:	6/10 & 9/28/2020
National Wetland Inventory Map:	See Figure 2
Ohio Wetland Inventory Map:	See Figure 2
Soil Survey:	See Figure 2
Delineation report/map:	See Figure 3

Name of Wetland:	Wetland MCI-12, MCI-13 a/b/c, and MCI-14		
Wetland Size (delineated acres):	18.85	Wetland Size (Estimated total acres):	59.85

Sketch: Include north arrow, relationship with other surface waters, vegetation zones, etc.

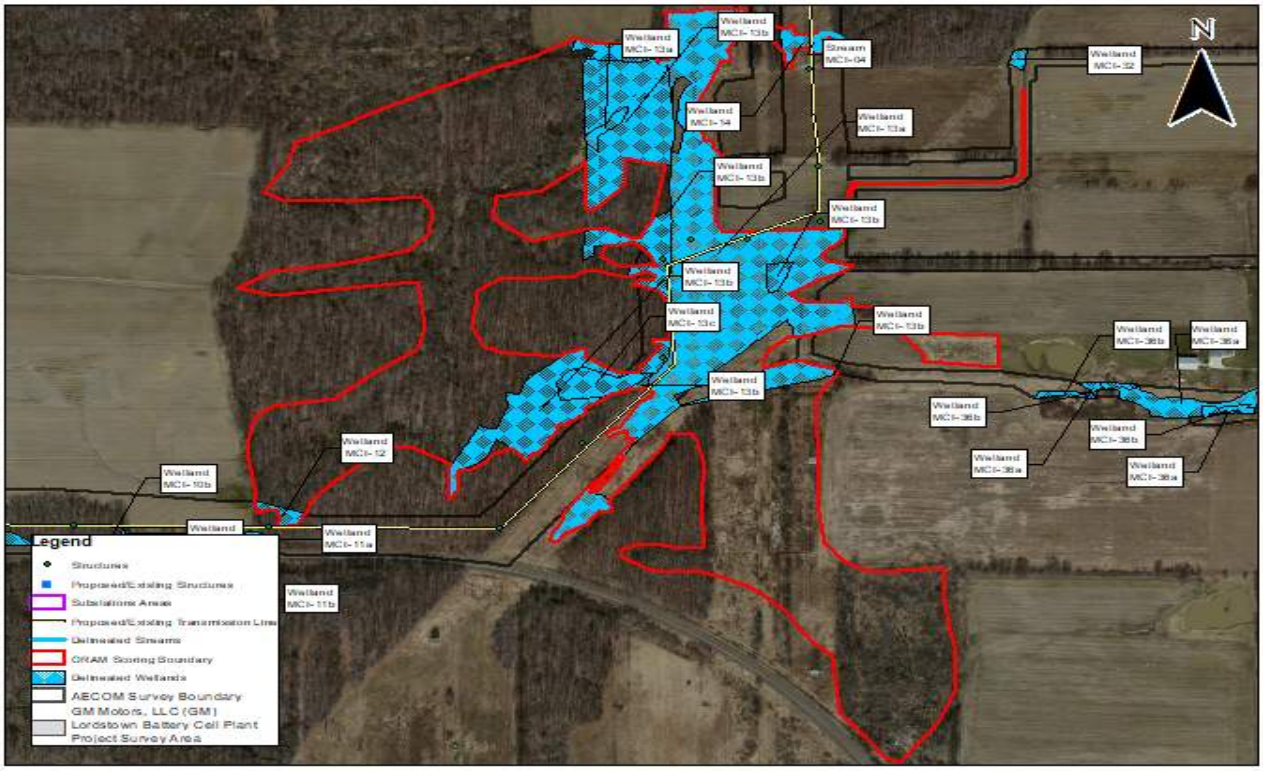

Comments, Narrative Discussion, Justification of Category Changes:

A large, PEM/PSS/PFO wetland complex located within an existing right-of-way that extends outside of the survey area to the east, west, and north. The scoring boundary that continues to the west wtihin the forested area directly connects both Wetland MCI-12 and Wetland MCI-14 as visiable on aerial imagery. The wetland area is heavily disturbed by multiple electric transmission lines, agricutlutral fields, and areas of selective tree removal within the forested segements. The majority of the PEM wetland habitat is dominated by Phalaris arundinacea and several dirt paths/farm roads were identified within the middle of the wetland areas. The wetland drains towards the east and into a pond.

Final score:	53	Category:	2

Wetland ID:	Wetland MCI-12, MCI-13 a/b/c, and MCI-14

Scoring Boundary Worksheet

INSTRUCTIONS. The initial step in completing the ORAM is to identify the "scoring boundaries" of the wetlandbeing rated. In many instances this determination will be relatively easy and the scoring boundaries will coincide with the "jurisdictional boundaries." For example, the scoring boundary of an isolated cattail marsh located in the middle of a farm field will likely be the same as that wetland's jurisdictional boundaries. In other instances, however, the scoring boundary will not be as easily determined. Wetlands that are small or isolated from other surface waters often form large contiguous areas or heterogeneous complexes of wetland and upland. In separating wetlands for scoring purposes, the hydrologic regime of the wetland is the main criterion that should be used. Boundaries between contiguous or connected wetlands should be established where the volume, flow, or velocity of water moving through the wetland changes significantly. Areas with a high degree of hydrologic interaction should be scored as a single wetland. In determining a wetland's scoring boundaries, use the guidelines in the ORAM Manual Section 5.0. In certain instances, it may be difficult to establish the scoring boundary for the wetland being rated. These problem situations include wetlands that form a patchwork on the landscape, wetlands divided by artificial boundaries like property fences, roads, or railroad embankments, wetlands that are contiguous with streams, lakes, or rivers, and estuarine or coastal wetlands. These situations are discussed below, however, it is recommended that Rater contact Ohio EPA, Division of Surface Water, 401/Wetlands Section if there are additional questions or a need for further clarification of the appropriate scoring boundaries of a particular wetland.

#	Steps in properly establishing scoring boundaries	done?	not applicable
Step 1	Identify the wetland area of interest. This may be the site of a proposed impact, a reference site, conservation site, etc.	X	
Step 2	Identify the locations where there is physical evidence that hydrology changes rapidly. Such evidence includes both natural and human- induced changes including, constrictions caused by berms or dikes, points where the water velocity changes rapidly at rapids or falls, points where significant inflows occur at the confluence of rivers, or other factors that may restrict hydrologic interaction between the wetlands or parts of a single wetland.	X	
Step 3	Delineate the boundary of the wetland to be rated such that all areas of interest that are contiguous to and within the areas where the hydrology does not change significantly, i.e. areas that have a high degree of hydrologic interaction are included within the scoring boundary.	X	
Step 4	Determine if artificial boundaries, such as property lines, state lines, roads, railroad embankments, etc., are present. These should not be used to establish scoring boundaries unless they coincide with areas where the hydrologic regime changes.		X
Step 5	In all instances, the Rater may enlarge the minimum scoring boundaries discussed here to score together wetlands that could be scored separately.	X	
Step 6	Consult ORAM Manual Section 5.0 for how to establish scoring boundaries for wetlands that form a patchwork on the landscape, divided by artificial boundaries, contiguous to streams, lakes or rivers, or for dual classifications.		X

End of Scoring Boundary Determination. Begin Narrative Rating on next page.

Wetland ID:	Wetland MCI-12, MCI-13 a/b/c, and MCI-14

Narrative Rating

INSTRUCTIONS. Answer each of the following questions. Questions 1, 2, 3 and 4 should be answered based on information obtained from the site visit or the literature and by submitting a Data Services Request to the Ohio Department of Natural Resources, Division of Natural Areas and Preserves Natural Heritage Data Services, 1889 Fountain Square Court, Building F-1, Columbus, Ohio 43224, 614-265-6453 (phone), 614-265-3096 (fax), http://www.dnr.state.oh.us/dnap . The remaining questions are designed to be answered primarily by the results of the site visit. Refer to the User's Manual for descriptions of these wetland types. Note: "Critical habitat" is legally defined in the Endangered Species Act and is the geographic area containing physical or biological features essential to the conservation of a listed species or as an area that may require special management considerations or protection. The Rater should contact the Region 3 Headquarters or the Columbus Ecological Services Office for updates as to whether critical habitat has been designated for other federally listed threatened or endangered species. "Documented" means the wetland is listed in th appropriate State of Ohio database.

#	Question	Circle one	
1	**Critical Habitat.** Is the wetland in a township, section, or subsection of a United States Geological Survey 7.5 minute Quadrangle that has been designated by the U.S. Fish and Wildlife Service as "critical habitat" for any threatened or endangered plant or animal species? Note: as of January 1, 2001, of the federally listed endangered or threatened species which can be found in Ohio, the Indiana Bat has had critical habitat designated (50 CFR 17.95(a)) and the piping plover has had critical habitat proposed (65 FR 41812 July 6, 2000).	YES Wetland should be evaluated for possible Category 3 status Go to Question 2	***NO** Go to Question 2
2	**Threatened or Endangered Species.** Is the wetland known to contain an individual of, or documented occurrences of federal or state-listed threatened or endangered plant or animal species?	YES Wetland is a Category 3 wetland. Go to Question 3	***NO** Go to Question 3
3	**Documented High Quality Wetland.** Is the wetland on record in Natural Heritage Database as a high quality wetland?	YES Wetland is a Category 3 wetland Go to Question 4	***NO** Go to Question 4
4	**Significant Breeding or Concentration Area.** Does the wetland contain documented regionally significant breeding or nonbreeding waterfowl, neotropical songbird, or shorebird concentration areas?	YES Wetland is a Category 3 wetland Go to Question 5	***NO** Go to Question 5
5	**Category 1 Wetlands.** Is the wetland less than 0.5 hectares (1 acre) in size and **hydrologically isolated** and either 1) comprised of vegetation that is dominated (greater than eighty per cent areal cover) by *Phalaris arundinacea, Lythrum salicaria,* or *Phragmites australis* , or 2) an acidic pond created or excavated on mined lands that has little or no vegetation?	YES Wetland is a Category 1 wetland Go to Question 6	***NO** Go to Question 6
6	**Bogs.** Is the wetland a peat-accumulating wetland that 1) has no significant inflows or outflows, 2) supports acidophilic mosses, particularly *Sphagnum* spp., 3) the acidophilic mosses have >30% cover, 4) at least one species from Table 1 is present, and 5) the cover of invasive species (see Table 1) is <25%?	YES Wetland is a Category 3 wetland Go to Question 7	***NO** Go to Question 7
7	**Fens.** Is the wetland a carbon accumulating (peat, muck) wetland that is saturated during most of the year, primarily by a discharge of free flowing, mineral rich, ground water with a circumneutral ph (5.5-9.0) and with one or more plant species listed in Table 1 and the cover of invasive species listed in Table 1 is <25%?	YES Wetland is a Category 3 wetland Go to Question 8a	***NO** Go to Question 8a
8a	**"Old Growth Forest."** Is the wetland a forested wetland and is the forest characterized by, but not limited to, the following characteristics: overstory canopy trees of great age (exceeding at least 50% of a projected maximum attainable age for a species); little or no evidence of human-caused understory disturbance during the past 80 to 100 years; an all-aged structure and multilayered canopies; aggregations of canopy trees interspersed with canopy gaps; and significant numbers of standing dead snags and downed logs?	YES Wetland is a Category 3 wetland. Go to Question 8b	***NO** Go to Question 8b

Wetland ID:	Wetland MCI-12, MCI-13 a/b/c, and MCI-14

8b	**Mature forested wetlands**. Is the wetland a forested wetland with 50% or more of the cover of upper forest canopy consisting of deciduous trees with large diameters at breast height (dbh), generally diameters greater than 45cm (17.7in) dbh?	YES Wetland should be evaluated for possible Category 3 status. Go to Question 9a	*NO Go to Question 9a
9a	**Lake Erie coastal and tributary wetlands**. Is the wetland located at an elevation less than 575 feet on the USGS map, adjacent to this elevation, or along a tributary to Lake Erie that is accessible to fish?	YES Go to Question 9b	*NO Go to Question 10
9b	Does the wetland's hydrology result from measures designed to prevent erosion and the loss of aquatic plants, i.e. the wetland is partially hydrologically restricted from Lake Erie due to lakeward or landward dikes or other hydrological controls?	YES Wetland should be evaluated for possible Category 3 status Go to Question 10	*NO Go to Question 9c
9c	Are Lake Erie water levels the wetland's primary hydrological influence, i.e. the wetland is hydrologically unrestricted (no lakeward or upland border alterations), or the wetland can be characterized as an "estuarine" wetland with lake and river influenced hydrology. These include sandbar deposition wetlands, estuarine wetlands, river mouth wetlands, or those dominated by submersed aquatic vegetation.	YES Go to Question 9d	*NO Go to Question 10
9d	Does the wetland have a predominance of native species within its vegetation communities, although non-native or disturbance tolerant native species can also be present?	YES Wetland is a Category 3 wetland Go to Question 10	*NO Go to Question 9e
9e	Does the wetland have a predominance of non-native or disturbance tolerant native plant species within its vegetation communities?	YES Wetland should be evaluated for possible Category 3 status Go to Question 10	*NO Go to Question 10
10	**Lake Plain Sand Prairies (Oak Openings)** Is the wetland located in Lucas, Fulton, Henry, or Wood Counties and can the wetland be characterized by the following description: the wetland has a sandy substrate with interspersed organic matter, a water table often within several inches of the surface, and often with a dominance of the gramineous vegetation listed in Table 1 (woody species may also be present). The Ohio Department of Natural Resources Division of Natural Areas and Preserves can provide assistance in confirming this type of wetland and its quality.	YES Wetland is a Category 3 wetland. Go to Question 11	*NO Go to Question 11
11	**Relict Wet Prairies**. Is the wetland a relict wet prairie community dominated by some or all of the species in Table 1. Extensive prairies were formerly located in the Darby Plains (Madison and Union Counties), Sandusky Plains (Wyandot, Crawford, and Marion Counties), northwest Ohio (e.g. Erie, Huron, Lucas, Wood Counties), and portions of western Ohio Counties (e.g. Darke, Mercer, Miami, Montgomery, Van Wert etc.).	YES Wetland should be evaluated for possible Category 3 status Complete Quantitative Rating	*NO Complete Quantitative Rating

Wetland ID:	Wetland MCI-12, MCI-13 a/b/c, and MCI-14

Table 1. Characteristic plant species.

invasive/exotic spp	fen species	bog species	oak opening species	wet prairie species
Lythrum salicaria	*Zygadenus elegans var. glaucus*	*Calla palustris*	*Carex cryptolepis*	*Calamagrostis canadensis*
Myriophyllum spicatum	*Cacalia plantaginea*	*Carex atlantica var. capillacea*	*Carex lasiocarpa*	*Calamogrostis stricta*
Najas minor	*Carex flava*	*Carex echinata*	*Carex stricta*	*Carex atherodes*
Phalaris arundinacea	*Carex sterilis*	*Carex oligosperma*	*Cladium mariscoides*	*Carex buxbaumii*
Phragmites australis	*Carex stricta*	*Carex trisperma*	*Calamagrostis stricta*	*Carex pellita*
Potamogeton crispus	*Deschampsia caespitosa*	*Chamaedaphne calyculata*	*Calamagrostis canadensis*	*Carex sartwellii*
Ranunculus ficaria	*Eleocharis rostellata*	*Decodon verticillatus*	*Quercus palustris*	*Gentiana andrewsii*
Rhamnus frangula	*Eriophorum viridicarinatum*	*Eriophorum virginicum*		*Helianthus grosseserratus*
Typha angustifolia	*Gentianopsis spp.*	*Larix laricina*		*Liatris spicata*
Typha xglauca	*Lobelia kalmii*	*Nemopanthus mucronatus*		*Lysimachia quadriflora*
	Parnassia glauca	*Schechzeria palustris*		*Lythrum alatum*
	Potentilla fruticosa	*Sphagnum spp.*		*Pycnanthemum virginianum*
	Rhamnus alnifolia	*Vaccinium macrocarpon*		*Silphium terebinthinaceum*
	Rhynchospora capillacea	*Vaccinium corymbosum*		*Sorghastrum nutans*
	Salix candida	*Vaccinium oxycoccos*		*Spartina pectinata*
	Salix myricoides	*Woodwardia virginica*		*Solidago riddellii*
	Salix serissima	*Xyris difformis*		
	Solidago ohioensis			
	Tofieldia glutinosa			
	Triglochin maritimum			
	Triglochin palustre			

End of Narrative Rating. Begin Quantitative Rating on next page.

Wetland ID:	Wetland MCI-12, MCI-13 a/b/c, and MCI-14

Site:	Magellan Interconnect Project	Rater(s):	Brian J. Miller	Date:	6/10 & 9/28/2020

Field ID:

W-BJM-2020-06-10-002, 003, 004

Delineated acres:	18.85
Total acres:	59.85

6.0	6.0
max 6 pts	subtotal

Metric 1. Wetland Area (size).

Select one size class and assign score.

- [x] >50 acres (>20.2ha) (6 pts)
- [ ] 25 to <50 acres (10.1 to <20.2ha) (5 pts)
- [ ] 10 to <25 acres (4 to <10.1ha) (4 pts)
- [ ] 3 to <10 acres (1.2 to <4ha) (3 pts)
- [ ] 0.3 to <3 acres (0.12 to <1.2ha) (2pts)
- [ ] 0.1 to <0.3 acres (0.04 to <0.12ha) (1 pt)
- [ ] <0.1 acres (0.04ha) (0 pts)

5.0	11.0
max 14 pts.	subtotal

Metric 2. Upland buffers and surrounding land use.

2a. Calculate average buffer width. Select only one and assign score. Do not double check.

- [ ] WIDE. Buffers average 50m (164ft) or more around wetland perimeter (7)
- [ ] MEDIUM. Buffers average 25m to <50m (82 to <164ft) around wetland perimeter (4)
- [x] NARROW. Buffers average 10m to <25m (32ft to <82ft) around wetland perimeter (1)
- [ ] VERY NARROW. Buffers average <10m (<32ft) around wetland perimeter (0)

2b. Intensity of surrounding land use. Select one or double check and average.

- [ ] VERY LOW. 2nd growth or older forest, prairie, savannah, wildlife area, etc. (7)
- [x] LOW. Old field (>10 years), shrubland, young second growth forest. (5)
- [x] MODERATELY HIGH. Residential, fenced pasture, park, conservation tillage, new fallow field. (3)
- [ ] HIGH. Urban, industrial, open pasture, row cropping, mining, construction. (1)

19.0	30.0
max 30 pts.	subtotal

Metric 3. Hydrology.

3a. Sources of Water. Score all that apply.

- [ ] High pH groundwater (5)
- [x] Other groundwater (3)
- [x] Precipitation (1)
- [x] Seasonal/Intermittent surface water (3)
- [ ] Perennial surface water (lake or stream) (5)

3b. Connectivity. Score all that apply.

- [ ] 100 year floodplain (1)
- [ ] Between stream/lake and other human use (1)
- [x] Part of wetland/upland (e.g. forest), complex (1)
- [x] Part of riparian or upland corridor (1)

3c. Maximum water depth. Select one.

- [ ] >0.7 (27.6in) (3)
- [ ] 0.4 to 0.7m (15.7 to 27.6in) (2)
- [x] <0.4m (<15.7in) (1)

3d. Duration inundation/saturation. Score one or dbl check.

- [ ] Semi- to permanently inundated/saturated (4)
- [x] Regularly inundated/saturated (3)
- [ ] Seasonally inundated (2)
- [x] Seasonally saturated in upper 30cm (12in) (1)

3e. Modifications to natural hydrologic regime. Score one or double check and average.

- [ ] None or none apparent (12)
- [x] Recovered (7)
- [ ] Recovering (3)
- [ ] Recent or no recovery (1)

Check all disturbances observed

- [ ] ditch
- [ ] tile
- [ ] dike
- [ ] weir
- [ ] stormwater input
- [ ] point source (nonstormwater)
- [x] filling/grading
- [x] road bed/RR track
- [ ] dredging
- [ ] Other:

14.0	44.0
max 20 pts.	subtotal

Metric 4. Habitat Alteration and Development.

4a. Substrate disturbance. Score one or double check and average.

- [ ] None or none apparent (4)
- [x] Recovered (3)
- [ ] Recovering (2)
- [ ] Recent or no recovery (1)

4b. Habitat development. Select only one and assign score.

- [ ] Excellent (7)
- [ ] Very good (6)
- [x] Good (5)
- [ ] Moderately good (4)
- [ ] Fair (3)
- [ ] Poor to fair (2)
- [ ] Poor (1)

4c. Habitat alteration. Score one or double check and average.

- [ ] None or none apparent (9)
- [x] Recovered (6)
- [ ] Recovering (3)
- [ ] Recent or no recovery (1)

Check all disturbances observed

- [x] mowing
- [ ] grazing
- [ ] clearcutting
- [ ] selective cutting
- [ ] woody debris removal
- [ ] toxic pollutants
- [x] shrub/sapling removal
- [ ] herbaceous/aquatic bed removal
- [ ] sedimentation
- [ ] dredging
- [x] farming
- [x] nutrient enrichment

44.0
subtotal this page

ORAM v. 5.0 Field Form Quantitative Rating

Wetland ID:	Wetland MCI-12, MCI-13 a/b/c, and MCI-14

Site:	Magellan Interconnect Project	Rater(s):	Brian J. Miller	Date:	6/10 & 9/28/2020

Field ID:
W-BJM-2020-06-10-002, 003, 004

44.0
subtotal this page

0.0	44.0
max 10 pts.	subtotal

Metric 5. Special Wetlands.

Check all that apply and score as indicated.

- [ ] Bog (10)
- [ ] Fen (10)
- [ ] Old growth forest (10)
- [ ] Mature forested wetland (5)
- [ ] Lake Erie coastal/tributary wetland-unrestricted hydrology (10)
- [ ] Lake Erie coastal/tributary wetland-restricted hydrology (5)
- [ ] Lake Plain Sand Prairies (Oak Openings) (10)
- [ ] Relict Wet Praires (10)
- [ ] Known occurrence state/federal threatened or endangered species (10)
- [ ] Significant migratory songbird/water fowl habitat or usage (10)
- [ ] Category 1 Wetland. See Question 5 Qualitative Rating (-10)

9.0	53.0
max 20pts.	subtotal

Metric 6. Plant communities, interspersion, microtopography.

6a. Wetland Vegetation Communities.
Score all present using 0 to 3 scale.

	Aquatic bed
1	Emergent
2	Shrub
1	Forest
	Mudflats
	Open water
	Other_____

6b. horizontal (plan view) Interspersion.
Select only one.

	High (5)
	Moderately high(4)
x	Moderate (3)
	Moderately low (2)
	Low (1)
	None (0)

6c. Coverage of invasive plants. Refer Table 1 ORAM long form for list. Add or deduct points for coverage

x	Extensive >75% cover (-5)
	Moderate 25-75% cover (-3)
	Sparse 5-25% cover (-1)
	Nearly absent <5% cover (0)
	Absent (1)

6d. Microtopography.
Score all present using 0 to 3 scale.

1	Vegetated hummucks/tussucks
2	Coarse woody debris >15cm (6in)
2	Standing dead >25cm (10in) dbh
2	Amphibian breeding pools

Vegetation Community Cover Scale

0	Absent or comprises <0.1ha (0.2471 acres) contiguous area
1	Present and either comprises small part of wetland's 1 vegetation and is of moderate quality, or comprises a significant part but is of low quality
2	Present and either comprises significant part of wetland's 2 vegetation and is of moderate quality or comprises a small part and is of high quality
3	Present and comprises significant part, or more, of wetland's 3 vegetation and is of high quality

Narrative Description of Vegetation Quality

Low spp diversity and/or predominance of nonnative or low disturbance tolerant native species
Native spp are dominant component of the vegetation, mod although nonnative and/or disturbance tolerant native spp can also be present, and species diversity moderate to moderately high, but generallyw/o presence of rare threatened or endangered spp to
A predominance of native species, with nonnative spp high and/or disturbance tolerant native spp absent or virtually absent, and high spp diversity and often, but not always, the presence of rare, threatened, or endangered spp

Mudflat and Open Water Class Quality

0	Absent <0.1ha (0.247 acres)
1	Low 0.1 to <1ha (0.247 to 2.47 acres)
2	Moderate 1 to <4ha (2.47 to 9.88 acres)
3	High 4ha (9.88 acres) or more

Microtopography Cover Scale

0	Absent
1	Present very small amounts or if more common of marginal quality
2	Present in moderate amounts, but not of highest quality or in small amounts of highest quality
3	Present in moderate or greater amounts and of highest quality

53.0	**TOTAL (Max 100 pts)**
2	**Category**

Wetland ID:	Wetland MCI-12, MCI-13 a/b/c, and MCI-14

ORAM Summary Worksheet

		Circle answer or insert score		Result
Narrative Rating	Question 1 Critical Habitat	YES	*NO	If yes, Category 3.
	Question 2. Threatened or Endangered Species	YES	*NO	If yes, Category 3.
	Question 3. High Quality Natural Wetland	YES	*NO	If yes, Category 3.
	Question 4. Significant bird habitat	YES	*NO	If yes, Category 3.
	Question 5. Category 1 Wetlands	YES	*NO	If yes, Category 1.
	Question 6. Bogs	YES	*NO	If yes, Category 3.
	Question 7. Fens	YES	*NO	If yes, Category 3.
	Question 8a. Old Growth Forest	YES	*NO	If yes, Category 3.
	Question 8b. Mature Forested Wetland	YES	*NO	If yes, evaluate for Category 3; may also be 1 or 2.
	Question 9b. Lake Erie Wetlands - Restricted	YES	*NO	If yes, evaluate for Category 3; may also be 1 or 2.
	Question 9d. Lake Erie Wetlands – Unrestricted with native plants	YES	*NO	If yes, Category 3
	Question 9e. Lake Erie Wetlands - Unrestricted with invasive plants	YES	*NO	If yes, evaluate for Category 3; may also be 1 or 2.
	Question 10. Oak Openings	YES	*NO	If yes, Category 3
	Question 11. Relict Wet Prairies	YES	*NO	If yes, evaluate for Category 3; may also be 1 or 2.
Quantitative Rating	Metric 1. Size	6		
	Metric 2. Buffers and surrounding land use	5		
	Metric 3. Hydrology	19		
	Metric 4. Habitat	14		
	Metric 5. Special Wetland Communities	0		
	Metric 6. Plant communities, interspersion, microtopography	9		
	TOTAL SCORE	53		Category based on score breakpoints

Complete Wetland Categorization Worksheet.

Wetland ID:	Wetland MCI-12, MCI-13 a/b/c, and MCI-14

Wetland Categorization Worksheet

Choices	Circle one		Evaluation of Categorization Result of ORAM
Did you answer "Yes" to any of the following questions: Narrative Rating Nos. 2, 3, 4, 6, 7, 8a, 9d, 10	YES Wetland is categorized as a Category 3 wetland	***NO**	Is quantitative rating score *less* than the Category 2 scoring threshold (*excluding* gray zone)? If yes, reevaluate the category of the wetland using the narrative criteria in OAC Rule 3745-1-54(C) and biological and/or functional assessments to determine if the wetland has been over- categorized by the ORAM
Did you answer "Yes" to any of the following questions: Narrative Rating Nos. 1, 8b, 9b, 9e, 11	YES Wetland should be evaluated for possible Category 3 status	***NO**	Evaluate the wetland using the 1) narrative criteria in OAC Rule 3745-1-54(C) and 2) the quantitative rating score. If the wetland is determined to be a Category 3 wetland using either of these, it should be categorized as a Category 3 wetland. Detailed biological and/or functional assessments may also be used to determine the wetland's category.
Did you answer "Yes" to Narrative Rating No. 5	YES Wetland is categorized as a Category 1 wetland	***NO**	Is quantitative rating score *greater* than the Category 2 scoring threshold *(including* any gray zone)? If yes, reevaluate the category of the wetland using the narrative criteria in OAC Rule 3745-1-54(C) and biological and/or functional assessments to determine if the wetland has been under-categorized by the ORAM
Does the quantitative score fall within the scoring range of a Category 1, 2, or 3 wetland?	***YES** Wetland is assigned to the appropriate category based on the scoring range	NO	If the score of the wetland is located within the scoring range for a particular category, the wetland should be assigned to that category. In all instances however, the narrative criteria described in OAC Rule 3745-1-54(C) can be used to clarify or change a categorization based on a quantitative score.
Does the quantitative score fall with the *"gray zone"* for Category 1 or 2 or Category 2 or 3 wetlands?	YES Wetland is assigned to the higher of the two categories or assigned to a category based on detailed assessments and the narrative criteria	***NO**	Rater has the option of assigning the wetland to the higher of the two categories or to assign a category based on the results of a nonrapid wetland assessment method, e.g. functional assessment, biological assessment, etc, and a consideration of the narrative criteria in OAC rule 3745-1- 54(C).
Does the wetland otherwise exhibit *moderate OR superior* hydrologic OR habitat, OR recreational functions AND the wetland was *not* categorized as a Category 2 wetland (in the case of moderate functions) or a Category 3 wetland (in the case of superior functions) by this method?	YES Wetland was undercategorized by this method. A written justification for recategorization should be provided on Background Information Form	***NO** Wetland is assigned to category as determined by the ORAM.	A wetland may be undercategorized using this method, but still exhibit one or more superior functions, e.g. a wetland's biotic communities may be degraded by human activities, but the wetland may still exhibit superior hydrologic functions because of its type, landscape position, size, local or regional significance, etc. In this circumstance, the narrative criteria in OAC Rule 3745-1-54(C)(2) and (3) are controlling, and the under-categorization should be corrected. A written justification with supporting reasons or information for this determination should be provided.

Final Category

Choose one	Category 1	***Category 2**	Category 3	

End of Ohio Rapid Assessment Method for Wetlands.

Version 5.0	**Ohio Rapid Assessment Method for Wetlands 10 Page Form for Wetland Categorization**
	Background Information Scoring **Boundary Worksheet Narrative Rating** **Field Form Quantitative Rating** **ORAM Summary Worksheet** **Wetland Categorization Worksheet** Ohio EPA, Division of Surface Water Final: February 1, 2001

Instructions

The investigator is *STRONGLY URGED* to read the Manual for Using the Ohio Rapid Assessment Method for Wetlands for further elaboration and discussion of the questions below prior to using the rating forms.

The Narrative Rating is designed to categorize a wetland or to provide alerts to the Rater based on the presence or possible presence of threatened or endangered species. The presence or proximity of such species is often an indicator of the quality and lack of disturbance of the wetland being evaluated. In addition, it is designed to categorize certain wetlands as presence or possible presence of threatened or endangered species. The presence or proximity of such species is often an indicator of the quality and lack of disturbance of the wetland being evaluated. In addition, it is designed to categorize certain wetlands as very low quality (Category 1) or very high quality (Category 3) regardless of the wetland's score on the Quantitative Rating. In addition, the Narrative Rating also alerts the investigator that a particular wetland may be a Category 3 wetland, again, regardless of the wetland's score on the Quantitative Rating.

It is *VERY IMPORTANT* to properly and thoroughly answer each of the questions in the ORAM in order to properly categorize a wetland. To properly answer all the questions, the boundaries of the wetland being assessed must be correctly identified. Refer to Scoring Boundary worksheet and the User's Manual for a discussion of how to determine the "scoring boundaries." In some instances, the scoring boundaries may differ from the "jurisdictional boundaries."

Refer to the most recent ORAM Score Calibration Report for the scoring breakpoints between wetland categories. The most recent version of this document is posted on Ohio EPA's Division of Surface Water web page at: http://www.epa.ohio.gov/dsw/wetlands/WetlandEcologySection.aspx

Background Information	
Name:	Brian J. Miller
Date:	6/11/2020
Affiliation:	AECOM
Address:	Foster Plaza 6, 681 Anderson Drive, Suite 120, Pittsburgh, PA 15220
Phone Number:	412-667-9172
e-mail address:	brian.miller1@aecom.com
Name of Wetland:	**Wetland MCI-15**
Vegetation Communit(ies):	PEM
HGM Class(es):	Depressed
Location of Wetland: include map, address, north arrow, landmarks, distances, roads, etc.	
See Figures 1, 2, and 3 of Wetland Delineation and Stream Assessment Report.	
Lat/Long or UTM Coordinate:	41.159658, -80.837492
USGS Quad Name:	Warren
County:	Trumbull
Township:	Urban
Section and Subsection:	T3N R4W
Hydrologic Unit Code:	Mud Creek (Hydrologic Unit Code (HUC): 050301030602)
Site Visit:	6/11/2020
National Wetland Inventory Map:	See Figure 2
Ohio Wetland Inventory Map:	See Figure 2
Soil Survey:	See Figure 2
Delineation report/map:	See Figure 3

Name of Wetland:	Wetland MCI-15		
Wetland Size (delineated acres):	0.09	Wetland Size (Estimated total acres):	0.09

Sketch: Include north arrow, relationship with other surface waters, vegetation zones, etc.

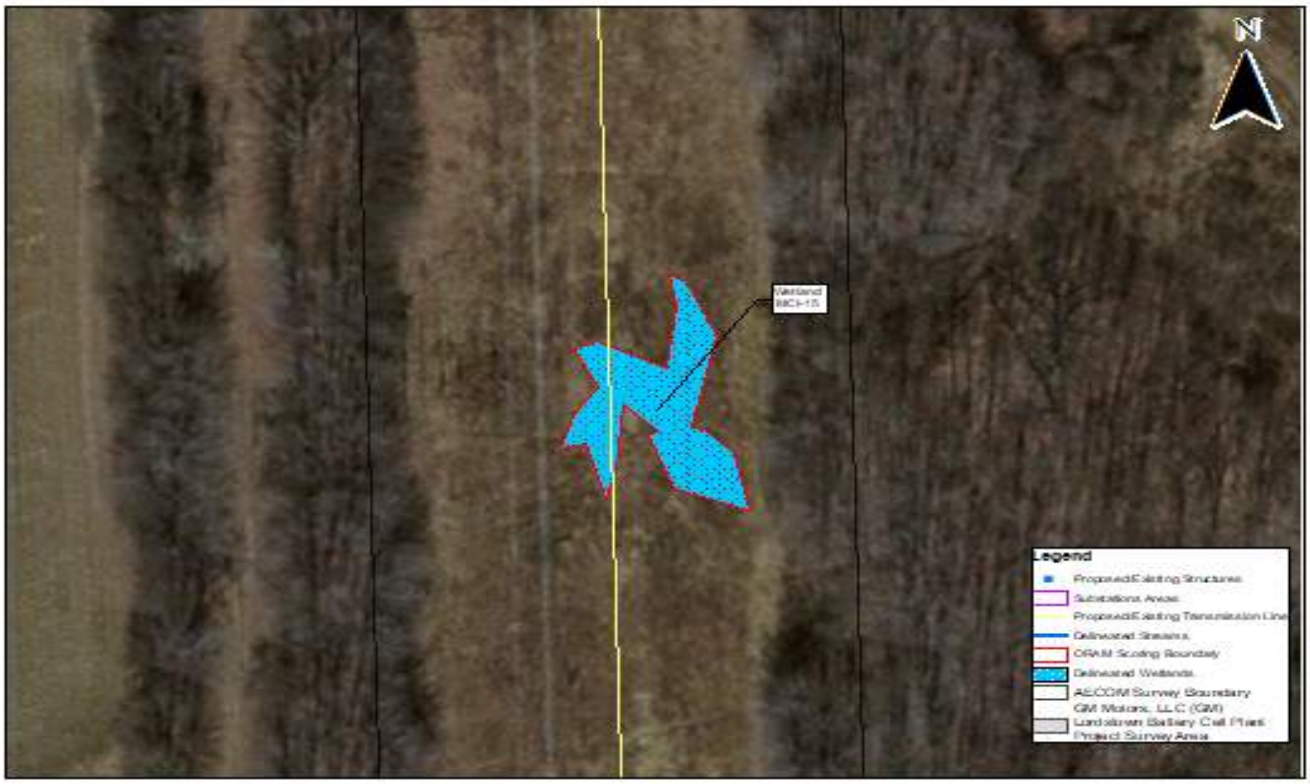

Comments, Narrative Discussion, Justification of Category Changes:

A PEM wetland, Wetland MCI-15, located within a concave area within an existing electric overhead right-of-way that drains towards the southwest and into upland mixed deciduous woods. An upland sample point was collected near the downslope portion of the wetland complex and did not contain the dominance of hydrophytic vegetation; however, soils indicated the presence of hydric soils and indicated that hydrology from this wetland drains through the forest and eventually feeds into the adjacent stream.

Final score:	18	Category:	1

Wetland ID:	Wetland MCI-15

Scoring Boundary Worksheet

INSTRUCTIONS. The initial step in completing the ORAM is to identify the "scoring boundaries" of the wetlandbeing rated. In many instances this determination will be relatively easy and the scoring boundaries will coincide with the "jurisdictional boundaries." For example, the scoring boundary of an isolated cattail marsh located in the middle of a farm field will likely be the same as that wetland's jurisdictional boundaries. In other instances, however, the scoring boundary will not be as easily determined. Wetlands that are small or isolated from other surface waters often form large contiguous areas or heterogeneous complexes of wetland and upland. In separating wetlands for scoring purposes, the hydrologic regime of the wetland is the main criterion that should be used. Boundaries between contiguous or connected wetlands should be established where the volume, flow, or velocity of water moving through the wetland changes significantly. Areas with a high degree of hydrologic interaction should be scored as a single wetland. In determining a wetland's scoring boundaries, use the guidelines in the ORAM Manual Section 5.0. In certain instances, it may be difficult to establish the scoring boundary for the wetland being rated. These problem situations include wetlands that form a patchwork on the landscape, wetlands divided by artificial boundaries like property fences, roads, or railroad embankments, wetlands that are contiguous with streams, lakes, or rivers, and estuarine or coastal wetlands. These situations are discussed below, however, it is recommended that Rater contact Ohio EPA, Division of Surface Water, 401/Wetlands Section if there are additional questions or a need for further clarification of the appropriate scoring boundaries of a particular wetland.

#	Steps in properly establishing scoring boundaries	done?	not applicable
Step 1	Identify the wetland area of interest. This may be the site of a proposed impact, a reference site, conservation site, etc.	X	
Step 2	Identify the locations where there is physical evidence that hydrology changes rapidly. Such evidence includes both natural and human- induced changes including, constrictions caused by berms or dikes, points where the water velocity changes rapidly at rapids or falls, points where significant inflows occur at the confluence of rivers, or other factors that may restrict hydrologic interaction between the wetlands or parts of a single wetland.	X	
Step 3	Delineate the boundary of the wetland to be rated such that all areas of interest that are contiguous to and within the areas where the hydrology does not change significantly, i.e. areas that have a high degree of hydrologic interaction are included within the scoring boundary.	X	
Step 4	Determine if artificial boundaries, such as property lines, state lines, roads, railroad embankments, etc., are present. These should not be used to establish scoring boundaries unless they coincide with areas where the hydrologic regime changes.	X	
Step 5	In all instances, the Rater may enlarge the minimum scoring boundaries discussed here to score together wetlands that could be scored separately.		X
Step 6	Consult ORAM Manual Section 5.0 for how to establish scoring boundaries for wetlands that form a patchwork on the landscape, divided by artificial boundaries, contiguous to streams, lakes or rivers, or for dual classifications.		X

End of Scoring Boundary Determination. Begin Narrative Rating on next page.

Wetland ID:	Wetland MCI-15

Narrative Rating

INSTRUCTIONS. Answer each of the following questions. Questions 1, 2, 3 and 4 should be answered based on information obtained from the site visit or the literature and by submitting a Data Services Request to the Ohio Department of Natural Resources, Division of Natural Areas and Preserves Natural Heritage Data Services, 1889 Fountain Square Court, Building F-1, Columbus, Ohio 43224, 614-265-6453 (phone), 614-265-3096 (fax), http://www.dnr.state.oh.us/dnap . The remaining questions are designed to be answered primarily by the results of the site visit. Refer to the User's Manual for descriptions of these wetland types. Note: "Critical habitat" is legally defined in the Endangered Species Act and is the geographic area containing physical or biological features essential to the conservation of a listed species or as an area that may require special management considerations or protection. The Rater should contact the Region 3 Headquarters or the Columbus Ecological Services Office for updates as to whether critical habitat has been designated for other federally listed threatened or endangered species. "Documented" means the wetland is listed in th appropriate State of Ohio database.

#	Question	Circle one	
1	**Critical Habitat.** Is the wetland in a township, section, or subsection of a United States Geological Survey 7.5 minute Quadrangle that has been designated by the U.S. Fish and Wildlife Service as "critical habitat" for any threatened or endangered plant or animal species? Note: as of January 1, 2001, of the federally listed endangered or threatened species which can be found in Ohio, the Indiana Bat has had critical habitat designated (50 CFR 17.95(a)) and the piping plover has had critical habitat proposed (65 FR 41812 July 6, 2000).	YES Wetland should be evaluated for possible Category 3 status Go to Question 2	***NO** Go to Question 2
2	**Threatened or Endangered Species.** Is the wetland known to contain an individual of, or documented occurrences of federal or state-listed threatened or endangered plant or animal species?	YES Wetland is a Category 3 wetland. Go to Question 3	***NO** Go to Question 3
3	**Documented High Quality Wetland.** Is the wetland on record in Natural Heritage Database as a high quality wetland?	YES Wetland is a Category 3 wetland Go to Question 4	***NO** Go to Question 4
4	**Significant Breeding or Concentration Area.** Does the wetland contain documented regionally significant breeding or nonbreeding waterfowl, neotropical songbird, or shorebird concentration areas?	YES Wetland is a Category 3 wetland Go to Question 5	***NO** Go to Question 5
5	**Category 1 Wetlands.** Is the wetland less than 0.5 hectares (1 acre) in size and **hydrologically isolated** and either 1) comprised of vegetation that is dominated (greater than eighty per cent areal cover) by *Phalaris arundinacea, Lythrum salicaria,* or *Phragmites australis* , or 2) an acidic pond created or excavated on mined lands that has little or no vegetation?	YES Wetland is a Category 1 wetland Go to Question 6	***NO** Go to Question 6
6	**Bogs.** Is the wetland a peat-accumulating wetland that 1) has no significant inflows or outflows, 2) supports acidophilic mosses, particularly *Sphagnum* spp., 3) the acidophilic mosses have >30% cover, 4) at least one species from Table 1 is present, and 5) the cover of invasive species (see Table 1) is <25%?	YES Wetland is a Category 3 wetland Go to Question 7	***NO** Go to Question 7
7	**Fens.** Is the wetland a carbon accumulating (peat, muck) wetland that is saturated during most of the year, primarily by a discharge of free flowing, mineral rich, ground water with a circumneutral ph (5.5-9.0) and with one or more plant species listed in Table 1 and the cover of invasive species listed in Table 1 is <25%?	YES Wetland is a Category 3 wetland Go to Question 8a	***NO** Go to Question 8a
8a	**"Old Growth Forest."** Is the wetland a forested wetland and is the forest characterized by, but not limited to, the following characteristics: overstory canopy trees of great age (exceeding at least 50% of a projected maximum attainable age for a species); little or no evidence of human-caused understory disturbance during the past 80 to 100 years; an all-aged structure and multilayered canopies; aggregations of canopy trees interspersed with canopy gaps; and significant numbers of standing dead snags and downed logs?	YES Wetland is a Category 3 wetland. Go to Question 8b	***NO** Go to Question 8b

Wetland ID:	Wetland MCI-15

8b	**Mature forested wetlands**. Is the wetland a forested wetland with 50% or more of the cover of upper forest canopy consisting of deciduous trees with large diameters at breast height (dbh), generally diameters greater than 45cm (17.7in) dbh?	YES Wetland should be evaluated for possible Category 3 status. Go to Question 9a	*NO Go to Question 9a
9a	**Lake Erie coastal and tributary wetlands**. Is the wetland located at an elevation less than 575 feet on the USGS map, adjacent to this elevation, or along a tributary to Lake Erie that is accessible to fish?	YES Go to Question 9b	*NO Go to Question 10
9b	Does the wetland's hydrology result from measures designed to prevent erosion and the loss of aquatic plants, i.e. the wetland is partially hydrologically restricted from Lake Erie due to lakeward or landward dikes or other hydrological controls?	YES Wetland should be evaluated for possible Category 3 status Go to Question 10	*NO Go to Question 9c
9c	Are Lake Erie water levels the wetland's primary hydrological influence, i.e. the wetland is hydrologically unrestricted (no lakeward or upland border alterations), or the wetland can be characterized as an "estuarine" wetland with lake and river influenced hydrology. These include sandbar deposition wetlands, estuarine wetlands, river mouth wetlands, or those dominated by submersed aquatic vegetation.	YES Go to Question 9d	*NO Go to Question 10
9d	Does the wetland have a predominance of native species within its vegetation communities, although non-native or disturbance tolerant native species can also be present?	YES Wetland is a Category 3 wetland Go to Question 10	*NO Go to Question 9e
9e	Does the wetland have a predominance of non-native or disturbance tolerant native plant species within its vegetation communities?	YES Wetland should be evaluated for possible Category 3 status Go to Question 10	*NO Go to Question 10
10	**Lake Plain Sand Prairies (Oak Openings)** Is the wetland located in Lucas, Fulton, Henry, or Wood Counties and can the wetland be characterized by the following description: the wetland has a sandy substrate with interspersed organic matter, a water table often within several inches of the surface, and often with a dominance of the gramineous vegetation listed in Table 1 (woody species may also be present). The Ohio Department of Natural Resources Division of Natural Areas and Preserves can provide assistance in confirming this type of wetland and its quality.	YES Wetland is a Category 3 wetland. Go to Question 11	*NO Go to Question 11
11	**Relict Wet Prairies**. Is the wetland a relict wet prairie community dominated by some or all of the species in Table 1. Extensive prairies were formerly located in the Darby Plains (Madison and Union Counties), Sandusky Plains (Wyandot, Crawford, and Marion Counties), northwest Ohio (e.g. Erie, Huron, Lucas, Wood Counties), and portions of western Ohio Counties (e.g. Darke, Mercer, Miami, Montgomery, Van Wert etc.).	YES Wetland should be evaluated for possible Category 3 status Complete Quantitative Rating	*NO Complete Quantitative Rating

Wetland ID:	Wetland MCI-15

Table 1. Characteristic plant species.

invasive/exotic spp	fen species	bog species	oak opening species	wet prairie species
Lythrum salicaria	*Zygadenus elegans var. glaucus*	*Calla palustris*	*Carex cryptolepis*	*Calamagrostis canadensis*
Myriophyllum spicatum	*Cacalia plantaginea*	*Carex atlantica var. capillacea*	*Carex lasiocarpa*	*Calamogrostis stricta*
Najas minor	*Carex flava*	*Carex echinata*	*Carex stricta*	*Carex atherodes*
Phalaris arundinacea	*Carex sterilis*	*Carex oligosperma*	*Cladium mariscoides*	*Carex buxbaumii*
Phragmites australis	*Carex stricta*	*Carex trisperma*	*Calamagrostis stricta*	*Carex pellita*
Potamogeton crispus	*Deschampsia caespitosa*	*Chamaedaphne calyculata*	*Calamagrostis canadensis*	*Carex sartwellii*
Ranunculus ficaria	*Eleocharis rostellata*	*Decodon verticillatus*	*Quercus palustris*	*Gentiana andrewsii*
Rhamnus frangula	*Eriophorum viridicarinatum*	*Eriophorum virginicum*		*Helianthus grosseserratus*
Typha angustifolia	*Gentianopsis spp.*	*Larix laricina*		*Liatris spicata*
Typha xglauca	*Lobelia kalmii*	*Nemopanthus mucronatus*		*Lysimachia quadriflora*
	Parnassia glauca	*Schechzeria palustris*		*Lythrum alatum*
	Potentilla fruticosa	*Sphagnum spp.*		*Pycnanthemum virginianum*
	Rhamnus alnifolia	*Vaccinium macrocarpon*		*Silphium terebinthinaceum*
	Rhynchospora capillacea	*Vaccinium corymbosum*		*Sorghastrum nutans*
	Salix candida	*Vaccinium oxycoccos*		*Spartina pectinata*
	Salix myricoides	*Woodwardia virginica*		*Solidago riddellii*
	Salix serissima	*Xyris difformis*		
	Solidago ohioensis			
	Tofieldia glutinosa			
	Triglochin maritimum			
	Triglochin palustre			

End of Narrative Rating. Begin Quantitative Rating on next page.

Wetland ID:	Wetland MCI-15

Site:	Magellan Interconnect Project	Rater(s):	Brian J. Miller	Date:	6/11/2020

Field ID:

W-BJM-2020-06-11-006

Delineated acres:	0.09
Total acres:	0.09

max 6 pts	subtotal
0.0	0.0

Metric 1. Wetland Area (size).

Select one size class and assign score.

- [ ] >50 acres (>20.2ha) (6 pts)
- [ ] 25 to <50 acres (10.1 to <20.2ha) (5 pts)
- [ ] 10 to <25 acres (4 to <10.1ha) (4 pts)
- [ ] 3 to <10 acres (1.2 to <4ha) (3 pts)
- [ ] 0.3 to <3 acres (0.12 to <1.2ha) (2pts)
- [ ] 0.1 to <0.3 acres (0.04 to <0.12ha) (1 pt)
- [x] <0.1 acres (0.04ha) (0 pts)

max 14 pts.	subtotal
3.0	3.0

Metric 2. Upland buffers and surrounding land use.

2a. Calculate average buffer width. Select only one and assign score. Do not double check.

- [ ] WIDE. Buffers average 50m (164ft) or more around wetland perimeter (7)
- [ ] MEDIUM. Buffers average 25m to <50m (82 to <164ft) around wetland perimeter (4)
- [ ] NARROW. Buffers average 10m to <25m (32ft to <82ft) around wetland perimeter (1)
- [x] VERY NARROW. Buffers average <10m (<32ft) around wetland perimeter (0)

2b. Intensity of surrounding land use. Select one or double check and average.

- [ ] VERY LOW. 2nd growth or older forest, prairie, savannah, wildlife area, etc. (7)
- [x] LOW. Old field (>10 years), shrubland, young second growth forest. (5)
- [ ] MODERATELY HIGH. Residential, fenced pasture, park, conservation tillage, new fallow field. (3)
- [x] HIGH. Urban, industrial, open pasture, row cropping, mining, construction. (1)

max 30 pts.	subtotal
7.0	10.0

Metric 3. Hydrology.

3a. Sources of Water. Score all that apply.

- [ ] High pH groundwater (5)
- [ ] Other groundwater (3)
- [x] Precipitation (1)
- [ ] Seasonal/Intermittent surface water (3)
- [ ] Perennial surface water (lake or stream) (5)

3b. Connectivity. Score all that apply.

- [ ] 100 year floodplain (1)
- [ ] Between stream/lake and other human use (1)
- [x] Part of wetland/upland (e.g. forest), complex (1)
- [ ] Part of riparian or upland corridor (1)

3c. Maximum water depth. Select one.

- [ ] >0.7 (27.6in) (3)
- [ ] 0.4 to 0.7m (15.7 to 27.6in) (2)
- [x] <0.4m (<15.7in) (1)

3d. Duration inundation/saturation. Score one or dbl check.

- [ ] Semi- to permanently inundated/saturated (4)
- [ ] Regularly inundated/saturated (3)
- [ ] Seasonally inundated (2)
- [x] Seasonally saturated in upper 30cm (12in) (1)

3e. Modifications to natural hydrologic regime. Score one or double check and average.

- [ ] None or none apparent (12)
- [ ] Recovered (7)
- [x] Recovering (3)
- [ ] Recent or no recovery (1)

Check all disturbances observed

- [ ] ditch
- [ ] tile
- [ ] dike
- [ ] weir
- [ ] stormwater input
- [ ] point source (nonstormwater)
- [x] filling/grading
- [ ] road bed/RR track
- [ ] dredging
- [ ] Other:

max 20 pts.	subtotal
7.0	17.0

Metric 4. Habitat Alteration and Development.

4a. Substrate disturbance. Score one or double check and average.

- [ ] None or none apparent (4)
- [ ] Recovered (3)
- [x] Recovering (2)
- [ ] Recent or no recovery (1)

4b. Habitat development. Select only one and assign score.

- [ ] Excellent (7)
- [ ] Very good (6)
- [ ] Good (5)
- [ ] Moderately good (4)
- [ ] Fair (3)
- [x] Poor to fair (2)
- [ ] Poor (1)

4c. Habitat alteration. Score one or double check and average.

- [ ] None or none apparent (9)
- [ ] Recovered (6)
- [x] Recovering (3)
- [ ] Recent or no recovery (1)

Check all disturbances observed

- [x] mowing
- [ ] grazing
- [x] clearcutting
- [x] selective cutting
- [ ] woody debris removal
- [ ] toxic pollutants
- [x] shrub/sapling removal
- [ ] herbaceous/aquatic bed removal
- [ ] sedimentation
- [ ] dredging
- [x] farming
- [ ] nutrient enrichment

subtotal this page
17.0

ORAM v. 5.0 Field Form Quantitative Rating

Wetland ID:	Wetland MCI-15

Site:	Magellan Interconnect Project	Rater(s):	Brian J. Miller	Date:	6/11/2020

Field ID:
W-BJM-2020-06-11-006

17.0
subtotal this page

0.0	17.0
max 10 pts.	subtotal

Metric 5. Special Wetlands.

Check all that apply and score as indicated.

- [ ] Bog (10)
- [ ] Fen (10)
- [ ] Old growth forest (10)
- [ ] Mature forested wetland (5)
- [ ] Lake Erie coastal/tributary wetland-unrestricted hydrology (10)
- [ ] Lake Erie coastal/tributary wetland-restricted hydrology (5)
- [ ] Lake Plain Sand Prairies (Oak Openings) (10)
- [ ] Relict Wet Praires (10)
- [ ] Known occurrence state/federal threatened or endangered species (10)
- [ ] Significant migratory songbird/water fowl habitat or usage (10)
- [ ] Category 1 Wetland. See Question 5 Qualitative Rating (-10)

1.0	18.0
max 20pts.	subtotal

Metric 6. Plant communities, interspersion, microtopography.

6a. Wetland Vegetation Communities.
Score all present using 0 to 3 scale.

- [ ] Aquatic bed
- [1] Emergent
- [ ] Shrub
- [ ] Forest
- [ ] Mudflats
- [ ] Open water
- [ ] Other_____

6b. horizontal (plan view) Interspersion.
Select only one.

- [ ] High (5)
- [ ] Moderately high(4)
- [ ] Moderate (3)
- [ ] Moderately low (2)
- [x] Low (1)
- [ ] None (0)

6c. Coverage of invasive plants. Refer Table 1 ORAM long form for list. Add or deduct points for coverage

- [ ] Extensive >75% cover (-5)
- [ ] Moderate 25-75% cover (-3)
- [x] Sparse 5-25% cover (-1)
- [ ] Nearly absent <5% cover (0)
- [ ] Absent (1)

6d. Microtopography.
Score all present using 0 to 3 scale.

- [0] Vegetated hummucks/tussucks
- [0] Coarse woody debris >15cm (6in)
- [0] Standing dead >25cm (10in) dbh
- [0] Amphibian breeding pools

Vegetation Community Cover Scale

0	Absent or comprises <0.1ha (0.2471 acres) contiguous area
1	Present and either comprises small part of wetland's 1 vegetation and is of moderate quality, or comprises a significant part but is of low quality
2	Present and either comprises significant part of wetland's 2 vegetation and is of moderate quality or comprises a small part and is of high quality
3	Present and comprises significant part, or more, of wetland's 3 vegetation and is of high quality

Narrative Description of Vegetation Quality

Low spp diversity and/or predominance of nonnative or low disturbance tolerant native species
Native spp are dominant component of the vegetation, mod although nonnative and/or disturbance tolerant native spp can also be present, and species diversity moderate to moderately high, but generallyw/o presence of rare threatened or endangered spp to
A predominance of native species, with nonnative spp high and/or disturbance tolerant native spp absent or virtually absent, and high spp diversity and often, but not always, the presence of rare, threatened, or endangered spp

Mudflat and Open Water Class Quality

0	Absent <0.1ha (0.247 acres)
1	Low 0.1 to <1ha (0.247 to 2.47 acres)
2	Moderate 1 to <4ha (2.47 to 9.88 acres)
3	High 4ha (9.88 acres) or more

Microtopography Cover Scale

0	Absent
1	Present very small amounts or if more common of marginal quality
2	Present in moderate amounts, but not of highest quality or in small amounts of highest quality
3	Present in moderate or greater amounts and of highest quality

18.0	**TOTAL (Max 100 pts)**
1	**Category**

Wetland ID:	Wetland MCI-15

ORAM Summary Worksheet

		Circle answer or insert score		Result
Narrative Rating	Question 1 Critical Habitat	YES	*NO	If yes, Category 3.
	Question 2. Threatened or Endangered Species	YES	*NO	If yes, Category 3.
	Question 3. High Quality Natural Wetland	YES	*NO	If yes, Category 3.
	Question 4. Significant bird habitat	YES	*NO	If yes, Category 3.
	Question 5. Category 1 Wetlands	YES	*NO	If yes, Category 1.
	Question 6. Bogs	YES	*NO	If yes, Category 3.
	Question 7. Fens	YES	*NO	If yes, Category 3.
	Question 8a. Old Growth Forest	YES	*NO	If yes, Category 3.
	Question 8b. Mature Forested Wetland	YES	*NO	If yes, evaluate for Category 3; may also be 1 or 2.
	Question 9b. Lake Erie Wetlands - Restricted	YES	*NO	If yes, evaluate for Category 3; may also be 1 or 2.
	Question 9d. Lake Erie Wetlands – Unrestricted with native plants	YES	*NO	If yes, Category 3
	Question 9e. Lake Erie Wetlands - Unrestricted with invasive plants	YES	*NO	If yes, evaluate for Category 3; may also be 1 or 2.
	Question 10. Oak Openings	YES	*NO	If yes, Category 3
	Question 11. Relict Wet Prairies	YES	*NO	If yes, evaluate for Category 3; may also be 1 or 2.
Quantitative Rating	Metric 1. Size	0		
	Metric 2. Buffers and surrounding land use	3		
	Metric 3. Hydrology	7		
	Metric 4. Habitat	7		
	Metric 5. Special Wetland Communities	0		
	Metric 6. Plant communities, interspersion, microtopography	1		
	TOTAL SCORE	18		Category based on score breakpoints

Complete Wetland Categorization Worksheet.

Wetland ID:	Wetland MCI-15

Wetland Categorization Worksheet

Choices	Circle one		Evaluation of Categorization Result of ORAM
Did you answer "Yes" to any of the following questions: Narrative Rating Nos. 2, 3, 4, 6, 7, 8a, 9d, 10	YES Wetland is categorized as a Category 3 wetland	***NO**	Is quantitative rating score *less* than the Category 2 scoring threshold (*excluding* gray zone)? If yes, reevaluate the category of the wetland using the narrative criteria in OAC Rule 3745-1-54(C) and biological and/or functional assessments to determine if the wetland has been over- categorized by the ORAM
Did you answer "Yes" to any of the following questions: Narrative Rating Nos. 1, 8b, 9b, 9e, 11	YES Wetland should be evaluated for possible Category 3 status	***NO**	Evaluate the wetland using the 1) narrative criteria in OAC Rule 3745-1-54(C) and 2) the quantitative rating score. If the wetland is determined to be a Category 3 wetland using either of these, it should be categorized as a Category 3 wetland. Detailed biological and/or functional assessments may also be used to determine the wetland's category.
Did you answer "Yes" to Narrative Rating No. 5	YES Wetland is categorized as a Category 1 wetland	***NO**	Is quantitative rating score *greater* than the Category 2 scoring threshold *(including* any gray zone)? If yes, reevaluate the category of the wetland using the narrative criteria in OAC Rule 3745-1-54(C) and biological and/or functional assessments to determine if the wetland has been under-categorized by the ORAM
Does the quantitative score fall within the scoring range of a Category 1, 2, or 3 wetland?	***YES** Wetland is assigned to the appropriate category based on the scoring range	NO	If the score of the wetland is located within the scoring range for a particular category, the wetland should be assigned to that category. In all instances however, the narrative criteria described in OAC Rule 3745-1-54(C) can be used to clarify or change a categorization based on a quantitative score.
Does the quantitative score fall with the *"gray zone"* for Category 1 or 2 or Category 2 or 3 wetlands?	YES Wetland is assigned to the higher of the two categories or assigned to a category based on detailed assessments and the narrative criteria	***NO**	Rater has the option of assigning the wetland to the higher of the two categories or to assign a category based on the results of a nonrapid wetland assessment method, e.g. functional assessment, biological assessment, etc, and a consideration of the narrative criteria in OAC rule 3745-1- 54(C).
Does the wetland otherwise exhibit *moderate OR superior* hydrologic OR habitat, OR recreational functions AND the wetland was *not* categorized as a Category 2 wetland (in the case of moderate functions) or a Category 3 wetland (in the case of superior functions) by this method?	YES Wetland was undercategorized by this method. A written justification for recategorization should be provided on Background Information Form	***NO** Wetland is assigned to category as determined by the ORAM.	A wetland may be undercategorized using this method, but still exhibit one or more superior functions, e.g. a wetland's biotic communities may be degraded by human activities, but the wetland may still exhibit superior hydrologic functions because of its type, landscape position, size, local or regional significance, etc. In this circumstance, the narrative criteria in OAC Rule 3745-1-54(C)(2) and (3) are controlling, and the under-categorization should be corrected. A written justification with supporting reasons or information for this determination should be provided.

Final Category

Choose one	***Category 1**	Category 2	Category 3	

End of Ohio Rapid Assessment Method for Wetlands.

Version 5.0	**Ohio Rapid Assessment Method for Wetlands 10 Page Form for Wetland Categorization**
	Background Information Scoring **Boundary Worksheet Narrative Rating** **Field Form Quantitative Rating** **ORAM Summary Worksheet** **Wetland Categorization Worksheet** Ohio EPA, Division of Surface Water Final: February 1, 2001

Instructions

The investigator is *STRONGLY URGED* to read the Manual for Using the Ohio Rapid Assessment Method for Wetlands for further elaboration and discussion of the questions below prior to using the rating forms.

The Narrative Rating is designed to categorize a wetland or to provide alerts to the Rater based on the presence or possible presence of threatened or endangered species. The presence or proximity of such species is often an indicator of the quality and lack of disturbance of the wetland being evaluated. In addition, it is designed to categorize certain wetlands as presence or possible presence of threatened or endangered species. The presence or proximity of such species is often an indicator of the quality and lack of disturbance of the wetland being evaluated. In addition, it is designed to categorize certain wetlands as very low quality (Category 1) or very high quality (Category 3) regardless of the wetland's score on the Quantitative Rating. In addition, the Narrative Rating also alerts the investigator that a particular wetland may be a Category 3 wetland, again, regardless of the wetland's score on the Quantitative Rating.

It is *VERY IMPORTANT* to properly and thoroughly answer each of the questions in the ORAM in order to properly categorize a wetland. To properly answer all the questions, the boundaries of the wetland being assessed must be correctly identified. Refer to Scoring Boundary worksheet and the User's Manual for a discussion of how to determine the "scoring boundaries." In some instances, the scoring boundaries may differ from the "jurisdictional boundaries."

Refer to the most recent ORAM Score Calibration Report for the scoring breakpoints between wetland categories. The most recent version of this document is posted on Ohio EPA's Division of Surface Water web page at: http://www.epa.ohio.gov/dsw/wetlands/WetlandEcologySection.aspx

Background Information	
Name:	Brian J. Miller
Date:	6/11/2020
Affiliation:	AECOM
Address:	Foster Plaza 6, 681 Anderson Drive, Suite 120, Pittsburgh, PA 15220
Phone Number:	412-667-9172
e-mail address:	brian.miller1@aecom.com
Name of Wetland:	**Wetland MCI-16a/b**
Vegetation Communit(ies):	PEM/PSS
HGM Class(es):	Depressed
Location of Wetland: include map, address, north arrow, landmarks, distances, roads, etc.	
See Figures 1, 2, and 3 of Wetland Delineation and Stream Assessment Report.	
Lat/Long or UTM Coordinate:	41.165591, -80.837944
USGS Quad Name:	Warren
County:	Trumbull
Township:	Urban
Section and Subsection:	T3N R4W
Hydrologic Unit Code:	Mud Creek (Hydrologic Unit Code (HUC): 050301030602)
Site Visit:	6/11/2020
National Wetland Inventory Map:	See Figure 2
Ohio Wetland Inventory Map:	See Figure 2
Soil Survey:	See Figure 2
Delineation report/map:	See Figure 3

Name of Wetland:	Wetland MCI-16a/b		
Wetland Size (delineated acres):	1.09	Wetland Size (Estimated total acres):	2.05

Sketch: Include north arrow, relationship with other surface waters, vegetation zones, etc.

Comments, Narrative Discussion, Justification of Category Changes:

A PEM/PSS wetland, Wetland MCI-16a/b, located along the edge of an existing agricultural field that extends outside of the survey area to the east. Multiple broken and exposed tile drains were exposed within the wetland area. Additionally, the wetland area was likely a headwater system to a stream valley that is no longer present within the area due to agricultural practices. The scoring boundary was established based on aerial imagery and absence of wet signatures to the east.

Final score:	32	Category:	1 or 2 Gray Zone

Wetland ID:	Wetland MCI-16a/b

Scoring Boundary Worksheet

INSTRUCTIONS. The initial step in completing the ORAM is to identify the "scoring boundaries" of the wetlandbeing rated. In many instances this determination will be relatively easy and the scoring boundaries will coincide with the "jurisdictional boundaries." For example, the scoring boundary of an isolated cattail marsh located in the middle of a farm field will likely be the same as that wetland's jurisdictional boundaries. In other instances, however, the scoring boundary will not be as easily determined. Wetlands that are small or isolated from other surface waters often form large contiguous areas or heterogeneous complexes of wetland and upland. In separating wetlands for scoring purposes, the hydrologic regime of the wetland is the main criterion that should be used. Boundaries between contiguous or connected wetlands should be established where the volume, flow, or velocity of water moving through the wetland changes significantly. Areas with a high degree of hydrologic interaction should be scored as a single wetland. In determining a wetland's scoring boundaries, use the guidelines in the ORAM Manual Section 5.0. In certain instances, it may be difficult to establish the scoring boundary for the wetland being rated. These problem situations include wetlands that form a patchwork on the landscape, wetlands divided by artificial boundaries like property fences, roads, or railroad embankments, wetlands that are contiguous with streams, lakes, or rivers, and estuarine or coastal wetlands. These situations are discussed below, however, it is recommended that Rater contact Ohio EPA, Division of Surface Water, 401/Wetlands Section if there are additional questions or a need for further clarification of the appropriate scoring boundaries of a particular wetland.

#	Steps in properly establishing scoring boundaries	done?	not applicable
Step 1	Identify the wetland area of interest. This may be the site of a proposed impact, a reference site, conservation site, etc.	X	
Step 2	Identify the locations where there is physical evidence that hydrology changes rapidly. Such evidence includes both natural and human- induced changes including, constrictions caused by berms or dikes, points where the water velocity changes rapidly at rapids or falls, points where significant inflows occur at the confluence of rivers, or other factors that may restrict hydrologic interaction between the wetlands or parts of a single wetland.	X	
Step 3	Delineate the boundary of the wetland to be rated such that all areas of interest that are contiguous to and within the areas where the hydrology does not change significantly, i.e. areas that have a high degree of hydrologic interaction are included within the scoring boundary.	X	
Step 4	Determine if artificial boundaries, such as property lines, state lines, roads, railroad embankments, etc., are present. These should not be used to establish scoring boundaries unless they coincide with areas where the hydrologic regime changes.	X	
Step 5	In all instances, the Rater may enlarge the minimum scoring boundaries discussed here to score together wetlands that could be scored separately.		X
Step 6	Consult ORAM Manual Section 5.0 for how to establish scoring boundaries for wetlands that form a patchwork on the landscape, divided by artificial boundaries, contiguous to streams, lakes or rivers, or for dual classifications.		X

End of Scoring Boundary Determination. Begin Narrative Rating on next page.

Wetland ID:	Wetland MCI-16a/b

Narrative Rating

INSTRUCTIONS. Answer each of the following questions. Questions 1, 2, 3 and 4 should be answered based on information obtained from the site visit or the literature and by submitting a Data Services Request to the Ohio Department of Natural Resources, Division of Natural Areas and Preserves Natural Heritage Data Services, 1889 Fountain Square Court, Building F-1, Columbus, Ohio 43224, 614-265-6453 (phone), 614-265-3096 (fax), http://www.dnr.state.oh.us/dnap . The remaining questions are designed to be answered primarily by the results of the site visit. Refer to the User's Manual for descriptions of these wetland types. Note: "Critical habitat" is legally defined in the Endangered Species Act and is the geographic area containing physical or biological features essential to the conservation of a listed species or as an area that may require special management considerations or protection. The Rater should contact the Region 3 Headquarters or the Columbus Ecological Services Office for updates as to whether critical habitat has been designated for other federally listed threatened or endangered species. "Documented" means the wetland is listed in th appropriate State of Ohio database.

#	Question	Circle one	
1	**Critical Habitat.** Is the wetland in a township, section, or subsection of a United States Geological Survey 7.5 minute Quadrangle that has been designated by the U.S. Fish and Wildlife Service as "critical habitat" for any threatened or endangered plant or animal species? Note: as of January 1, 2001, of the federally listed endangered or threatened species which can be found in Ohio, the Indiana Bat has had critical habitat designated (50 CFR 17.95(a)) and the piping plover has had critical habitat proposed (65 FR 41812 July 6, 2000).	YES Wetland should be evaluated for possible Category 3 status Go to Question 2	***NO** Go to Question 2
2	**Threatened or Endangered Species.** Is the wetland known to contain an individual of, or documented occurrences of federal or state-listed threatened or endangered plant or animal species?	YES Wetland is a Category 3 wetland. Go to Question 3	***NO** Go to Question 3
3	**Documented High Quality Wetland.** Is the wetland on record in Natural Heritage Database as a high quality wetland?	YES Wetland is a Category 3 wetland Go to Question 4	***NO** Go to Question 4
4	**Significant Breeding or Concentration Area.** Does the wetland contain documented regionally significant breeding or nonbreeding waterfowl, neotropical songbird, or shorebird concentration areas?	YES Wetland is a Category 3 wetland Go to Question 5	***NO** Go to Question 5
5	**Category 1 Wetlands.** Is the wetland less than 0.5 hectares (1 acre) in size and **hydrologically isolated** and either 1) comprised of vegetation that is dominated (greater than eighty per cent areal cover) by *Phalaris arundinacea, Lythrum salicaria,* or *Phragmites australis* , or 2) an acidic pond created or excavated on mined lands that has little or no vegetation?	YES Wetland is a Category 1 wetland Go to Question 6	***NO** Go to Question 6
6	**Bogs.** Is the wetland a peat-accumulating wetland that 1) has no significant inflows or outflows, 2) supports acidophilic mosses, particularly *Sphagnum* spp., 3) the acidophilic mosses have >30% cover, 4) at least one species from Table 1 is present, and 5) the cover of invasive species (see Table 1) is <25%?	YES Wetland is a Category 3 wetland Go to Question 7	***NO** Go to Question 7
7	**Fens.** Is the wetland a carbon accumulating (peat, muck) wetland that is saturated during most of the year, primarily by a discharge of free flowing, mineral rich, ground water with a circumneutral ph (5.5-9.0) and with one or more plant species listed in Table 1 and the cover of invasive species listed in Table 1 is <25%?	YES Wetland is a Category 3 wetland Go to Question 8a	***NO** Go to Question 8a
8a	**"Old Growth Forest."** Is the wetland a forested wetland and is the forest characterized by, but not limited to, the following characteristics: overstory canopy trees of great age (exceeding at least 50% of a projected maximum attainable age for a species); little or no evidence of human-caused understory disturbance during the past 80 to 100 years; an all-aged structure and multilayered canopies; aggregations of canopy trees interspersed with canopy gaps; and significant numbers of standing dead snags and downed logs?	YES Wetland is a Category 3 wetland. Go to Question 8b	***NO** Go to Question 8b

Wetland ID:	Wetland MCI-16a/b

8b	**Mature forested wetlands**. Is the wetland a forested wetland with 50% or more of the cover of upper forest canopy consisting of deciduous trees with large diameters at breast height (dbh), generally diameters greater than 45cm (17.7in) dbh?	YES Wetland should be evaluated for possible Category 3 status. Go to Question 9a	*NO Go to Question 9a
9a	**Lake Erie coastal and tributary wetlands**. Is the wetland located at an elevation less than 575 feet on the USGS map, adjacent to this elevation, or along a tributary to Lake Erie that is accessible to fish?	YES Go to Question 9b	*NO Go to Question 10
9b	Does the wetland's hydrology result from measures designed to prevent erosion and the loss of aquatic plants, i.e. the wetland is partially hydrologically restricted from Lake Erie due to lakeward or landward dikes or other hydrological controls?	YES Wetland should be evaluated for possible Category 3 status Go to Question 10	*NO Go to Question 9c
9c	Are Lake Erie water levels the wetland's primary hydrological influence, i.e. the wetland is hydrologically unrestricted (no lakeward or upland border alterations), or the wetland can be characterized as an "estuarine" wetland with lake and river influenced hydrology. These include sandbar deposition wetlands, estuarine wetlands, river mouth wetlands, or those dominated by submersed aquatic vegetation.	YES Go to Question 9d	*NO Go to Question 10
9d	Does the wetland have a predominance of native species within its vegetation communities, although non-native or disturbance tolerant native species can also be present?	YES Wetland is a Category 3 wetland Go to Question 10	*NO Go to Question 9e
9e	Does the wetland have a predominance of non-native or disturbance tolerant native plant species within its vegetation communities?	YES Wetland should be evaluated for possible Category 3 status Go to Question 10	*NO Go to Question 10
10	**Lake Plain Sand Prairies (Oak Openings)** Is the wetland located in Lucas, Fulton, Henry, or Wood Counties and can the wetland be characterized by the following description: the wetland has a sandy substrate with interspersed organic matter, a water table often within several inches of the surface, and often with a dominance of the gramineous vegetation listed in Table 1 (woody species may also be present). The Ohio Department of Natural Resources Division of Natural Areas and Preserves can provide assistance in confirming this type of wetland and its quality.	YES Wetland is a Category 3 wetland. Go to Question 11	*NO Go to Question 11
11	**Relict Wet Prairies**. Is the wetland a relict wet prairie community dominated by some or all of the species in Table 1. Extensive prairies were formerly located in the Darby Plains (Madison and Union Counties), Sandusky Plains (Wyandot, Crawford, and Marion Counties), northwest Ohio (e.g. Erie, Huron, Lucas, Wood Counties), and portions of western Ohio Counties (e.g. Darke, Mercer, Miami, Montgomery, Van Wert etc.).	YES Wetland should be evaluated for possible Category 3 status Complete Quantitative Rating	*NO Complete Quantitative Rating

Wetland ID:	Wetland MCI-16a/b

Table 1. Characteristic plant species.

invasive/exotic spp	fen species	bog species	oak opening species	wet prairie species
Lythrum salicaria	*Zygadenus elegans var. glaucus*	*Calla palustris*	*Carex cryptolepis*	*Calamagrostis canadensis*
Myriophyllum spicatum	*Cacalia plantaginea*	*Carex atlantica var. capillacea*	*Carex lasiocarpa*	*Calamogrostis stricta*
Najas minor	*Carex flava*	*Carex echinata*	*Carex stricta*	*Carex atherodes*
Phalaris arundinacea	*Carex sterilis*	*Carex oligosperma*	*Cladium mariscoides*	*Carex buxbaumii*
Phragmites australis	*Carex stricta*	*Carex trisperma*	*Calamagrostis stricta*	*Carex pellita*
Potamogeton crispus	*Deschampsia caespitosa*	*Chamaedaphne calyculata*	*Calamagrostis canadensis*	*Carex sartwellii*
Ranunculus ficaria	*Eleocharis rostellata*	*Decodon verticillatus*	*Quercus palustris*	*Gentiana andrewsii*
Rhamnus frangula	*Eriophorum viridicarinatum*	*Eriophorum virginicum*		*Helianthus grosseserratus*
Typha angustifolia	*Gentianopsis spp.*	*Larix laricina*		*Liatris spicata*
Typha xglauca	*Lobelia kalmii*	*Nemopanthus mucronatus*		*Lysimachia quadriflora*
	Parnassia glauca	*Schechzeria palustris*		*Lythrum alatum*
	Potentilla fruticosa	*Sphagnum spp.*		*Pycnanthemum virginianum*
	Rhamnus alnifolia	*Vaccinium macrocarpon*		*Silphium terebinthinaceum*
	Rhynchospora capillacea	*Vaccinium corymbosum*		*Sorghastrum nutans*
	Salix candida	*Vaccinium oxycoccos*		*Spartina pectinata*
	Salix myricoides	*Woodwardia virginica*		*Solidago riddellii*
	Salix serissima	*Xyris difformis*		
	Solidago ohioensis			
	Tofieldia glutinosa			
	Triglochin maritimum			
	Triglochin palustre			

End of Narrative Rating. Begin Quantitative Rating on next page.

Wetland ID:	Wetland MCI-16a/b

Site:	Magellan Interconnect Project	Rater(s):	Brian J. Miller	Date:	6/11/2020

Field ID:

W-BJM-2020-06-11-007

Delineated acres:	1.09
Total acres:	2.05

max 6 pts	subtotal
3.0	3.0

Metric 1. Wetland Area (size).

Select one size class and assign score.

- [ ] >50 acres (>20.2ha) (6 pts)
- [ ] 25 to <50 acres (10.1 to <20.2ha) (5 pts)
- [ ] 10 to <25 acres (4 to <10.1ha) (4 pts)
- [x] 3 to <10 acres (1.2 to <4ha) (3 pts)
- [ ] 0.3 to <3 acres (0.12 to <1.2ha) (2pts)
- [ ] 0.1 to <0.3 acres (0.04 to <0.12ha) (1 pt)
- [ ] <0.1 acres (0.04ha) (0 pts)

max 14 pts.	subtotal
4.0	7.0

Metric 2. Upland buffers and surrounding land use.

2a. Calculate average buffer width. Select only one and assign score. Do not double check.

- [ ] WIDE. Buffers average 50m (164ft) or more around wetland perimeter (7)
- [ ] MEDIUM. Buffers average 25m to <50m (82 to <164ft) around wetland perimeter (4)
- [ ] NARROW. Buffers average 10m to <25m (32ft to <82ft) around wetland perimeter (1)
- [x] VERY NARROW. Buffers average <10m (<32ft) around wetland perimeter (0)

2b. Intensity of surrounding land use. Select one or double check and average.

- [ ] VERY LOW. 2nd growth or older forest, prairie, savannah, wildlife area, etc. (7)
- [x] LOW. Old field (>10 years), shrubland, young second growth forest. (5)
- [x] MODERATELY HIGH. Residential, fenced pasture, park, conservation tillage, new fallow field. (3)
- [ ] HIGH. Urban, industrial, open pasture, row cropping, mining, construction. (1)

max 30 pts.	subtotal
15.0	22.0

Metric 3. Hydrology.

3a. Sources of Water. Score all that apply.

- [ ] High pH groundwater (5)
- [ ] Other groundwater (3)
- [x] Precipitation (1)
- [ ] Seasonal/Intermittent surface water (3)
- [x] Perennial surface water (lake or stream) (5)

3b. Connectivity. Score all that apply.

- [ ] 100 year floodplain (1)
- [x] Between stream/lake and other human use (1)
- [x] Part of wetland/upland (e.g. forest), complex (1)
- [x] Part of riparian or upland corridor (1)

3c. Maximum water depth. Select one.

- [ ] >0.7 (27.6in) (3)
- [x] 0.4 to 0.7m (15.7 to 27.6in) (2)
- [ ] <0.4m (<15.7in) (1)

3d. Duration inundation/saturation. Score one or dbl check.

- [ ] Semi- to permanently inundated/saturated (4)
- [ ] Regularly inundated/saturated (3)
- [ ] Seasonally inundated (2)
- [x] Seasonally saturated in upper 30cm (12in) (1)

3e. Modifications to natural hydrologic regime. Score one or double check and average.

- [ ] None or none apparent (12)
- [ ] Recovered (7)
- [x] Recovering (3)
- [ ] Recent or no recovery (1)

Check all disturbances observed

- [ ] ditch
- [ ] tile
- [ ] dike
- [ ] weir
- [ ] stormwater input
- [ ] point source (nonstormwater)
- [x] filling/grading
- [x] road bed/RR track
- [x] dredging
- [ ] Other:

max 20 pts.	subtotal
9.0	31.0

Metric 4. Habitat Alteration and Development.

4a. Substrate disturbance. Score one or double check and average.

- [ ] None or none apparent (4)
- [x] Recovered (3)
- [ ] Recovering (2)
- [ ] Recent or no recovery (1)

4b. Habitat development. Select only one and assign score.

- [ ] Excellent (7)
- [ ] Very good (6)
- [ ] Good (5)
- [ ] Moderately good (4)
- [x] Fair (3)
- [ ] Poor to fair (2)
- [ ] Poor (1)

4c. Habitat alteration. Score one or double check and average.

- [ ] None or none apparent (9)
- [ ] Recovered (6)
- [x] Recovering (3)
- [ ] Recent or no recovery (1)

Check all disturbances observed

- [ ] mowing
- [ ] grazing
- [x] clearcutting
- [x] selective cutting
- [ ] woody debris removal
- [ ] toxic pollutants
- [x] shrub/sapling removal
- [ ] herbaceous/aquatic bed removal
- [ ] sedimentation
- [ ] dredging
- [ ] farming
- [ ] nutrient enrichment

subtotal this page
31.0

ORAM v. 5.0 Field Form Quantitative Rating

Wetland ID:	Wetland MCI-16a/b

Site:	Magellan Interconnect Project	Rater(s):	Brian J. Miller	Date:	6/11/2020

Field ID:
W-BJM-2020-06-11-007

31.0
subtotal this page

0.0	31.0
max 10 pts.	subtotal

Metric 5. Special Wetlands.

Check all that apply and score as indicated.

- [ ] Bog (10)
- [ ] Fen (10)
- [ ] Old growth forest (10)
- [ ] Mature forested wetland (5)
- [ ] Lake Erie coastal/tributary wetland-unrestricted hydrology (10)
- [ ] Lake Erie coastal/tributary wetland-restricted hydrology (5)
- [ ] Lake Plain Sand Prairies (Oak Openings) (10)
- [ ] Relict Wet Praires (10)
- [ ] Known occurrence state/federal threatened or endangered species (10)
- [ ] Significant migratory songbird/water fowl habitat or usage (10)
- [ ] Category 1 Wetland. See Question 5 Qualitative Rating (-10)

1.0	32.0
max 20pts.	subtotal

Metric 6. Plant communities, interspersion, microtopography.

6a. Wetland Vegetation Communities.
Score all present using 0 to 3 scale.

	Aquatic bed
1	Emergent
1	Shrub
	Forest
	Mudflats
	Open water
	Other_____

6b. horizontal (plan view) Interspersion.
Select only one.

	High (5)
	Moderately high(4)
	Moderate (3)
x	Moderately low (2)
	Low (1)
	None (0)

6c. Coverage of invasive plants. Refer Table 1 ORAM long form for list. Add or deduct points for coverage

x	Extensive >75% cover (-5)
	Moderate 25-75% cover (-3)
	Sparse 5-25% cover (-1)
	Nearly absent <5% cover (0)
	Absent (1)

6d. Microtopography.
Score all present using 0 to 3 scale.

0	Vegetated hummucks/tussucks
0	Coarse woody debris >15cm (6in)
0	Standing dead >25cm (10in) dbh
2	Amphibian breeding pools

Vegetation Community Cover Scale

0	Absent or comprises <0.1ha (0.2471 acres) contiguous area
1	Present and either comprises small part of wetland's 1 vegetation and is of moderate quality, or comprises a significant part but is of low quality
2	Present and either comprises significant part of wetland's 2 vegetation and is of moderate quality or comprises a small part and is of high quality
3	Present and comprises significant part, or more, of wetland's 3 vegetation and is of high quality

Narrative Description of Vegetation Quality

Low spp diversity and/or predominance of nonnative or low disturbance tolerant native species
Native spp are dominant component of the vegetation, mod although nonnative and/or disturbance tolerant native spp can also be present, and species diversity moderate to moderately high, but generallyw/o presence of rare threatened or endangered spp to
A predominance of native species, with nonnative spp high and/or disturbance tolerant native spp absent or virtually absent, and high spp diversity and often, but not always, the presence of rare, threatened, or endangered spp

Mudflat and Open Water Class Quality

0	Absent <0.1ha (0.247 acres)
1	Low 0.1 to <1ha (0.247 to 2.47 acres)
2	Moderate 1 to <4ha (2.47 to 9.88 acres)
3	High 4ha (9.88 acres) or more

Microtopography Cover Scale

0	Absent
1	Present very small amounts or if more common of marginal quality
2	Present in moderate amounts, but not of highest quality or in small amounts of highest quality
3	Present in moderate or greater amounts and of highest quality

32.0	**TOTAL (Max 100 pts)**
1 or 2 Gray Zone	**Category**

Wetland ID:	Wetland MCI-16a/b

ORAM Summary Worksheet

		Circle answer or insert score		Result
Narrative Rating	Question 1 Critical Habitat	YES	*NO	If yes, Category 3.
	Question 2. Threatened or Endangered Species	YES	*NO	If yes, Category 3.
	Question 3. High Quality Natural Wetland	YES	*NO	If yes, Category 3.
	Question 4. Significant bird habitat	YES	*NO	If yes, Category 3.
	Question 5. Category 1 Wetlands	YES	*NO	If yes, Category 1.
	Question 6. Bogs	YES	*NO	If yes, Category 3.
	Question 7. Fens	YES	*NO	If yes, Category 3.
	Question 8a. Old Growth Forest	YES	*NO	If yes, Category 3.
	Question 8b. Mature Forested Wetland	YES	*NO	If yes, evaluate for Category 3; may also be 1 or 2.
	Question 9b. Lake Erie Wetlands - Restricted	YES	*NO	If yes, evaluate for Category 3; may also be 1 or 2.
	Question 9d. Lake Erie Wetlands – Unrestricted with native plants	YES	*NO	If yes, Category 3
	Question 9e. Lake Erie Wetlands - Unrestricted with invasive plants	YES	*NO	If yes, evaluate for Category 3; may also be 1 or 2.
	Question 10. Oak Openings	YES	*NO	If yes, Category 3
	Question 11. Relict Wet Prairies	YES	*NO	If yes, evaluate for Category 3; may also be 1 or 2.
Quantitative Rating	Metric 1. Size	3		
	Metric 2. Buffers and surrounding land use	4		
	Metric 3. Hydrology	15		
	Metric 4. Habitat	9		
	Metric 5. Special Wetland Communities	0		
	Metric 6. Plant communities, interspersion, microtopography	1		
	TOTAL SCORE	32		Category based on score breakpoints

Complete Wetland Categorization Worksheet.

Wetland ID:	Wetland MCI-16a/b

Wetland Categorization Worksheet

Choices	Circle one		Evaluation of Categorization Result of ORAM
Did you answer "Yes" to any of the following questions: Narrative Rating Nos. 2, 3, 4, 6, 7, 8a, 9d, 10	YES Wetland is categorized as a Category 3 wetland	***NO**	Is quantitative rating score *less* than the Category 2 scoring threshold (*excluding* gray zone)? If yes, reevaluate the category of the wetland using the narrative criteria in OAC Rule 3745-1-54(C) and biological and/or functional assessments to determine if the wetland has been over- categorized by the ORAM
Did you answer "Yes" to any of the following questions: Narrative Rating Nos. 1, 8b, 9b, 9e, 11	YES Wetland should be evaluated for possible Category 3 status	***NO**	Evaluate the wetland using the 1) narrative criteria in OAC Rule 3745-1-54(C) and 2) the quantitative rating score. If the wetland is determined to be a Category 3 wetland using either of these, it should be categorized as a Category 3 wetland. Detailed biological and/or functional assessments may also be used to determine the wetland's category.
Did you answer "Yes" to Narrative Rating No. 5	YES Wetland is categorized as a Category 1 wetland	***NO**	Is quantitative rating score *greater* than the Category 2 scoring threshold *(including* any gray zone)? If yes, reevaluate the category of the wetland using the narrative criteria in OAC Rule 3745-1-54(C) and biological and/or functional assessments to determine if the wetland has been under-categorized by the ORAM
Does the quantitative score fall within the scoring range of a Category 1, 2, or 3 wetland?	YES Wetland is assigned to the appropriate category based on the scoring range	***NO**	If the score of the wetland is located within the scoring range for a particular category, the wetland should be assigned to that category. In all instances however, the narrative criteria described in OAC Rule 3745-1-54(C) can be used to clarify or change a categorization based on a quantitative score.
Does the quantitative score fall with the *"gray zone"* for Category 1 or 2 or Category 2 or 3 wetlands?	***YES** Wetland is assigned to the higher of the two categories or assigned to a category based on detailed assessments and the narrative criteria	NO	Rater has the option of assigning the wetland to the higher of the two categories or to assign a category based on the results of a nonrapid wetland assessment method, e.g. functional assessment, biological assessment, etc, and a consideration of the narrative criteria in OAC rule 3745-1- 54(C).
Does the wetland otherwise exhibit *moderate OR superior* hydrologic OR habitat, OR recreational functions AND the wetland was *not* categorized as a Category 2 wetland (in the case of moderate functions) or a Category 3 wetland (in the case of superior functions) by this method?	YES Wetland was undercategorized by this method. A written justification for recategorization should be provided on Background Information Form	***NO** Wetland is assigned to category as determined by the ORAM.	A wetland may be undercategorized using this method, but still exhibit one or more superior functions, e.g. a wetland's biotic communities may be degraded by human activities, but the wetland may still exhibit superior hydrologic functions because of its type, landscape position, size, local or regional significance, etc. In this circumstance, the narrative criteria in OAC Rule 3745-1-54(C)(2) and (3) are controlling, and the under-categorization should be corrected. A written justification with supporting reasons or information for this determination should be provided.

Final Category

Choose one	Category 1	***Category 2**	Category 3	

End of Ohio Rapid Assessment Method for Wetlands.

Version 5.0	**Ohio Rapid Assessment Method for Wetlands 10 Page Form for Wetland Categorization**
	Background Information Scoring **Boundary Worksheet Narrative Rating** **Field Form Quantitative Rating** **ORAM Summary Worksheet** **Wetland Categorization Worksheet** Ohio EPA, Division of Surface Water Final: February 1, 2001

Instructions

The investigator is *STRONGLY URGED* to read the Manual for Using the Ohio Rapid Assessment Method for Wetlands for further elaboration and discussion of the questions below prior to using the rating forms.

The Narrative Rating is designed to categorize a wetland or to provide alerts to the Rater based on the presence or possible presence of threatened or endangered species. The presence or proximity of such species is often an indicator of the quality and lack of disturbance of the wetland being evaluated. In addition, it is designed to categorize certain wetlands as presence or possible presence of threatened or endangered species. The presence or proximity of such species is often an indicator of the quality and lack of disturbance of the wetland being evaluated. In addition, it is designed to categorize certain wetlands as very low quality (Category 1) or very high quality (Category 3) regardless of the wetland's score on the Quantitative Rating. In addition, the Narrative Rating also alerts the investigator that a particular wetland may be a Category 3 wetland, again, regardless of the wetland's score on the Quantitative Rating.

It is *VERY IMPORTANT* to properly and thoroughly answer each of the questions in the ORAM in order to properly categorize a wetland. To properly answer all the questions, the boundaries of the wetland being assessed must be correctly identified. Refer to Scoring Boundary worksheet and the User's Manual for a discussion of how to determine the "scoring boundaries." In some instances, the scoring boundaries may differ from the "jurisdictional boundaries."

Refer to the most recent ORAM Score Calibration Report for the scoring breakpoints between wetland categories. The most recent version of this document is posted on Ohio EPA's Division of Surface Water web page at: http://www.epa.ohio.gov/dsw/wetlands/WetlandEcologySection.aspx

Background Information	
Name:	Brian J. Miller
Date:	6/12 & 9/28/2020
Affiliation:	AECOM
Address:	Foster Plaza 6, 681 Anderson Drive, Suite 120, Pittsburgh, PA 15220
Phone Number:	412-667-9172
e-mail address:	brian.miller1@aecom.com
Name of Wetland:	**Wetland MCI-17 and MCI-18 and MCI-31**
Vegetation Communit(ies):	PEM/PSS
HGM Class(es):	Depressed
Location of Wetland: include map, address, north arrow, landmarks, distances, roads, etc.	
See Figures 1, 2, and 3 of Wetland Delineation and Stream Assessment Report.	
Lat/Long or UTM Coordinate:	41.175108, -80.836979
USGS Quad Name:	Warren
County:	Trumbull
Township:	Urban
Section and Subsection:	T3N R4W
Hydrologic Unit Code:	Mud Creek (Hydrologic Unit Code (HUC): 050301030602)
Site Visit:	6/12 & 9/28/2020
National Wetland Inventory Map:	See Figure 2
Ohio Wetland Inventory Map:	See Figure 2
Soil Survey:	See Figure 2
Delineation report/map:	See Figure 3

Name of Wetland:	Wetland MCI-17 and MCI-18 and MCI-31		
Wetland Size (delineated acres):	0.55	Wetland Size (Estimated total acres):	4.66

Sketch: Include north arrow, relationship with other surface waters, vegetation zones, etc.

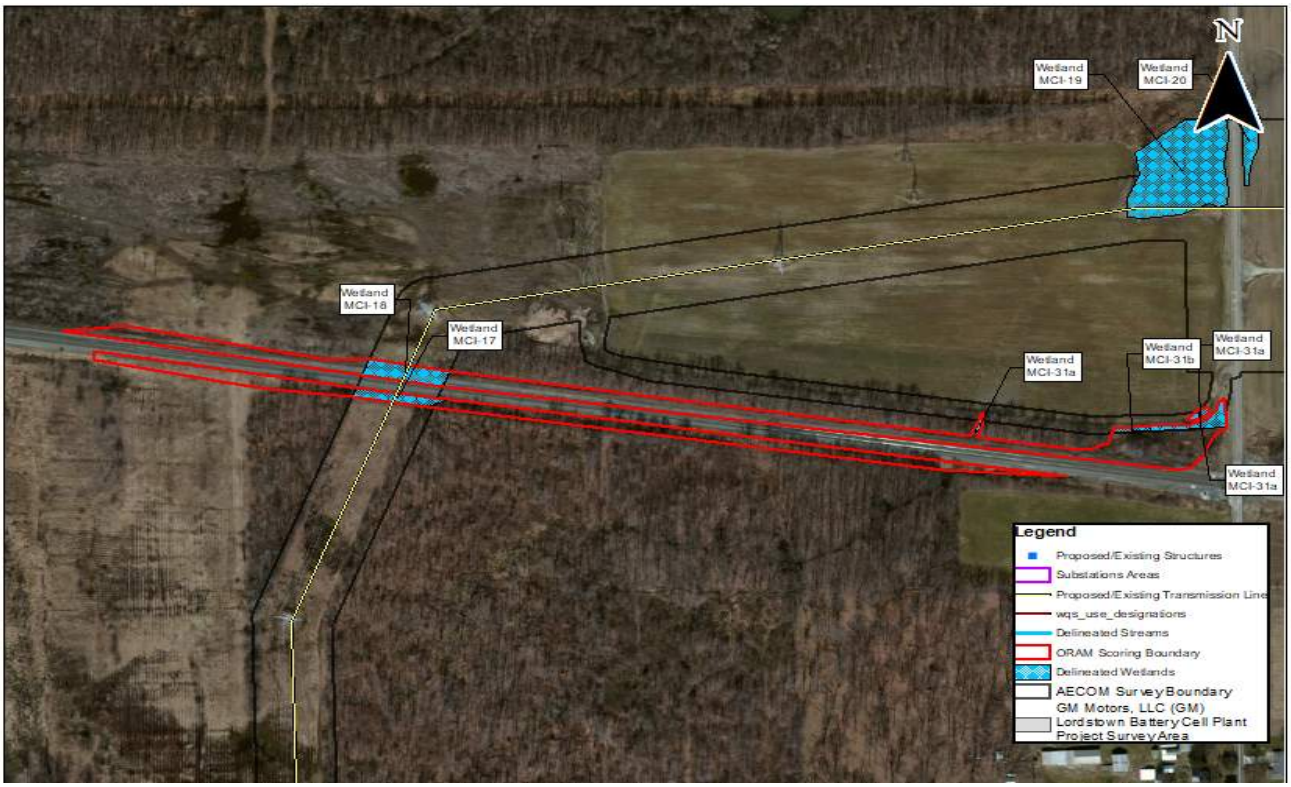

Comments, Narrative Discussion, Justification of Category Changes:

A PEM swale is located on the north side (Wetland MCI-18) and south side (Wetland MCI-17) of the existing railroad grade that drains toward the east and into a stream located outside of the survey area. The Wetland MCI-31a/b is a PEM/PSS wetland portion located along the edge of the an active agricultural field that connects directly to Wetland MCI-18. The northern portion of the wetland is connected to the southern portion via existing culverts along the railroad grade.

Final score:	29	Category:	1

Wetland ID:	Wetland MCI-17 and MCI-18 and MCI-31

Scoring Boundary Worksheet

INSTRUCTIONS. The initial step in completing the ORAM is to identify the "scoring boundaries" of the wetlandbeing rated. In many instances this determination will be relatively easy and the scoring boundaries will coincide with the "jurisdictional boundaries." For example, the scoring boundary of an isolated cattail marsh located in the middle of a farm field will likely be the same as that wetland's jurisdictional boundaries. In other instances, however, the scoring boundary will not be as easily determined. Wetlands that are small or isolated from other surface waters often form large contiguous areas or heterogeneous complexes of wetland and upland. In separating wetlands for scoring purposes, the hydrologic regime of the wetland is the main criterion that should be used. Boundaries between contiguous or connected wetlands should be established where the volume, flow, or velocity of water moving through the wetland changes significantly. Areas with a high degree of hydrologic interaction should be scored as a single wetland. In determining a wetland's scoring boundaries, use the guidelines in the ORAM Manual Section 5.0. In certain instances, it may be difficult to establish the scoring boundary for the wetland being rated. These problem situations include wetlands that form a patchwork on the landscape, wetlands divided by artificial boundaries like property fences, roads, or railroad embankments, wetlands that are contiguous with streams, lakes, or rivers, and estuarine or coastal wetlands. These situations are discussed below, however, it is recommended that Rater contact Ohio EPA, Division of Surface Water, 401/Wetlands Section if there are additional questions or a need for further clarification of the appropriate scoring boundaries of a particular wetland.

#	Steps in properly establishing scoring boundaries	done?	not applicable
Step 1	Identify the wetland area of interest. This may be the site of a proposed impact, a reference site, conservation site, etc.	X	
Step 2	Identify the locations where there is physical evidence that hydrology changes rapidly. Such evidence includes both natural and human- induced changes including, constrictions caused by berms or dikes, points where the water velocity changes rapidly at rapids or falls, points where significant inflows occur at the confluence of rivers, or other factors that may restrict hydrologic interaction between the wetlands or parts of a single wetland.	X	
Step 3	Delineate the boundary of the wetland to be rated such that all areas of interest that are contiguous to and within the areas where the hydrology does not change significantly, i.e. areas that have a high degree of hydrologic interaction are included within the scoring boundary.	X	
Step 4	Determine if artificial boundaries, such as property lines, state lines, roads, railroad embankments, etc., are present. These should not be used to establish scoring boundaries unless they coincide with areas where the hydrologic regime changes.	X	
Step 5	In all instances, the Rater may enlarge the minimum scoring boundaries discussed here to score together wetlands that could be scored separately.	X	
Step 6	Consult ORAM Manual Section 5.0 for how to establish scoring boundaries for wetlands that form a patchwork on the landscape, divided by artificial boundaries, contiguous to streams, lakes or rivers, or for dual classifications.	X	

End of Scoring Boundary Determination. Begin Narrative Rating on next page.

Wetland ID:	Wetland MCI-17 and MCI-18 and MCI-31

Narrative Rating

INSTRUCTIONS. Answer each of the following questions. Questions 1, 2, 3 and 4 should be answered based on information obtained from the site visit or the literature and by submitting a Data Services Request to the Ohio Department of Natural Resources, Division of Natural Areas and Preserves Natural Heritage Data Services, 1889 Fountain Square Court, Building F-1, Columbus, Ohio 43224, 614-265-6453 (phone), 614-265-3096 (fax), http://www.dnr.state.oh.us/dnap . The remaining questions are designed to be answered primarily by the results of the site visit. Refer to the User's Manual for descriptions of these wetland types. Note: "Critical habitat" is legally defined in the Endangered Species Act and is the geographic area containing physical or biological features essential to the conservation of a listed species or as an area that may require special management considerations or protection. The Rater should contact the Region 3 Headquarters or the Columbus Ecological Services Office for updates as to whether critical habitat has been designated for other federally listed threatened or endangered species. "Documented" means the wetland is listed in th appropriate State of Ohio database.

#	Question	Circle one	
1	**Critical Habitat.** Is the wetland in a township, section, or subsection of a United States Geological Survey 7.5 minute Quadrangle that has been designated by the U.S. Fish and Wildlife Service as "critical habitat" for any threatened or endangered plant or animal species? Note: as of January 1, 2001, of the federally listed endangered or threatened species which can be found in Ohio, the Indiana Bat has had critical habitat designated (50 CFR 17.95(a)) and the piping plover has had critical habitat proposed (65 FR 41812 July 6, 2000).	YES Wetland should be evaluated for possible Category 3 status Go to Question 2	***NO** Go to Question 2
2	**Threatened or Endangered Species.** Is the wetland known to contain an individual of, or documented occurrences of federal or state-listed threatened or endangered plant or animal species?	YES Wetland is a Category 3 wetland. Go to Question 3	***NO** Go to Question 3
3	**Documented High Quality Wetland.** Is the wetland on record in Natural Heritage Database as a high quality wetland?	YES Wetland is a Category 3 wetland Go to Question 4	***NO** Go to Question 4
4	**Significant Breeding or Concentration Area.** Does the wetland contain documented regionally significant breeding or nonbreeding waterfowl, neotropical songbird, or shorebird concentration areas?	YES Wetland is a Category 3 wetland Go to Question 5	***NO** Go to Question 5
5	**Category 1 Wetlands.** Is the wetland less than 0.5 hectares (1 acre) in size and **hydrologically isolated** and either 1) comprised of vegetation that is dominated (greater than eighty per cent areal cover) by *Phalaris arundinacea, Lythrum salicaria,* or *Phragmites australis* , or 2) an acidic pond created or excavated on mined lands that has little or no vegetation?	YES Wetland is a Category 1 wetland Go to Question 6	***NO** Go to Question 6
6	**Bogs.** Is the wetland a peat-accumulating wetland that 1) has no significant inflows or outflows, 2) supports acidophilic mosses, particularly *Sphagnum* spp., 3) the acidophilic mosses have >30% cover, 4) at least one species from Table 1 is present, and 5) the cover of invasive species (see Table 1) is <25%?	YES Wetland is a Category 3 wetland Go to Question 7	***NO** Go to Question 7
7	**Fens.** Is the wetland a carbon accumulating (peat, muck) wetland that is saturated during most of the year, primarily by a discharge of free flowing, mineral rich, ground water with a circumneutral ph (5.5-9.0) and with one or more plant species listed in Table 1 and the cover of invasive species listed in Table 1 is <25%?	YES Wetland is a Category 3 wetland Go to Question 8a	***NO** Go to Question 8a
8a	**"Old Growth Forest."** Is the wetland a forested wetland and is the forest characterized by, but not limited to, the following characteristics: overstory canopy trees of great age (exceeding at least 50% of a projected maximum attainable age for a species); little or no evidence of human-caused understory disturbance during the past 80 to 100 years; an all-aged structure and multilayered canopies; aggregations of canopy trees interspersed with canopy gaps; and significant numbers of standing dead snags and downed logs?	YES Wetland is a Category 3 wetland. Go to Question 8b	***NO** Go to Question 8b

Wetland ID:	Wetland MCI-17 and MCI-18 and MCI-31

8b	**Mature forested wetlands**. Is the wetland a forested wetland with 50% or more of the cover of upper forest canopy consisting of deciduous trees with large diameters at breast height (dbh), generally diameters greater than 45cm (17.7in) dbh?	YES Wetland should be evaluated for possible Category 3 status. Go to Question 9a	*NO Go to Question 9a
9a	**Lake Erie coastal and tributary wetlands**. Is the wetland located at an elevation less than 575 feet on the USGS map, adjacent to this elevation, or along a tributary to Lake Erie that is accessible to fish?	YES Go to Question 9b	*NO Go to Question 10
9b	Does the wetland's hydrology result from measures designed to prevent erosion and the loss of aquatic plants, i.e. the wetland is partially hydrologically restricted from Lake Erie due to lakeward or landward dikes or other hydrological controls?	YES Wetland should be evaluated for possible Category 3 status Go to Question 10	*NO Go to Question 9c
9c	Are Lake Erie water levels the wetland's primary hydrological influence, i.e. the wetland is hydrologically unrestricted (no lakeward or upland border alterations), or the wetland can be characterized as an "estuarine" wetland with lake and river influenced hydrology. These include sandbar deposition wetlands, estuarine wetlands, river mouth wetlands, or those dominated by submersed aquatic vegetation.	YES Go to Question 9d	*NO Go to Question 10
9d	Does the wetland have a predominance of native species within its vegetation communities, although non-native or disturbance tolerant native species can also be present?	YES Wetland is a Category 3 wetland Go to Question 10	*NO Go to Question 9e
9e	Does the wetland have a predominance of non-native or disturbance tolerant native plant species within its vegetation communities?	YES Wetland should be evaluated for possible Category 3 status Go to Question 10	*NO Go to Question 10
10	**Lake Plain Sand Prairies (Oak Openings)** Is the wetland located in Lucas, Fulton, Henry, or Wood Counties and can the wetland be characterized by the following description: the wetland has a sandy substrate with interspersed organic matter, a water table often within several inches of the surface, and often with a dominance of the gramineous vegetation listed in Table 1 (woody species may also be present). The Ohio Department of Natural Resources Division of Natural Areas and Preserves can provide assistance in confirming this type of wetland and its quality.	YES Wetland is a Category 3 wetland. Go to Question 11	*NO Go to Question 11
11	**Relict Wet Prairies**. Is the wetland a relict wet prairie community dominated by some or all of the species in Table 1. Extensive prairies were formerly located in the Darby Plains (Madison and Union Counties), Sandusky Plains (Wyandot, Crawford, and Marion Counties), northwest Ohio (e.g. Erie, Huron, Lucas, Wood Counties), and portions of western Ohio Counties (e.g. Darke, Mercer, Miami, Montgomery, Van Wert etc.).	YES Wetland should be evaluated for possible Category 3 status Complete Quantitative Rating	*NO Complete Quantitative Rating

Wetland ID:	Wetland MCI-17 and MCI-18 and MCI-31

Table 1. Characteristic plant species.

invasive/exotic spp	fen species	bog species	oak opening species	wet prairie species
Lythrum salicaria	*Zygadenus elegans var. glaucus*	*Calla palustris*	*Carex cryptolepis*	*Calamagrostis canadensis*
Myriophyllum spicatum	*Cacalia plantaginea*	*Carex atlantica var. capillacea*	*Carex lasiocarpa*	*Calamogrostis stricta*
Najas minor	*Carex flava*	*Carex echinata*	*Carex stricta*	*Carex atherodes*
Phalaris arundinacea	*Carex sterilis*	*Carex oligosperma*	*Cladium mariscoides*	*Carex buxbaumii*
Phragmites australis	*Carex stricta*	*Carex trisperma*	*Calamagrostis stricta*	*Carex pellita*
Potamogeton crispus	*Deschampsia caespitosa*	*Chamaedaphne calyculata*	*Calamagrostis canadensis*	*Carex sartwellii*
Ranunculus ficaria	*Eleocharis rostellata*	*Decodon verticillatus*	*Quercus palustris*	*Gentiana andrewsii*
Rhamnus frangula	*Eriophorum viridicarinatum*	*Eriophorum virginicum*		*Helianthus grosseserratus*
Typha angustifolia	*Gentianopsis spp.*	*Larix laricina*		*Liatris spicata*
Typha xglauca	*Lobelia kalmii*	*Nemopanthus mucronatus*		*Lysimachia quadriflora*
	Parnassia glauca	*Schechzeria palustris*		*Lythrum alatum*
	Potentilla fruticosa	*Sphagnum spp.*		*Pycnanthemum virginianum*
	Rhamnus alnifolia	*Vaccinium macrocarpon*		*Silphium terebinthinaceum*
	Rhynchospora capillacea	*Vaccinium corymbosum*		*Sorghastrum nutans*
	Salix candida	*Vaccinium oxycoccos*		*Spartina pectinata*
	Salix myricoides	*Woodwardia virginica*		*Solidago riddellii*
	Salix serissima	*Xyris difformis*		
	Solidago ohioensis			
	Tofieldia glutinosa			
	Triglochin maritimum			
	Triglochin palustre			

End of Narrative Rating. Begin Quantitative Rating on next page.

Wetland ID:	Wetland MCI-17 and MCI-18 and MCI-31

Site:	Magellan Interconnect Project	Rater(s):	Brian J. Miller	Date:	6/12 & 9/28/2020

Field ID:

W-BJM-2020-06-12-002 & 003 & W-BJM-2020-09-28-001

Delineated acres:	0.55
Total acres:	4.66

3.0	3.0
max 6 pts	subtotal

Metric 1. Wetland Area (size).

Select one size class and assign score.

- [ ] >50 acres (>20.2ha) (6 pts)
- [ ] 25 to <50 acres (10.1 to <20.2ha) (5 pts)
- [ ] 10 to <25 acres (4 to <10.1ha) (4 pts)
- [x] 3 to <10 acres (1.2 to <4ha) (3 pts)
- [ ] 0.3 to <3 acres (0.12 to <1.2ha) (2pts)
- [ ] 0.1 to <0.3 acres (0.04 to <0.12ha) (1 pt)
- [ ] <0.1 acres (0.04ha) (0 pts)

3.0	6.0
max 14 pts.	subtotal

Metric 2. Upland buffers and surrounding land use.

2a. Calculate average buffer width. Select only one and assign score. Do not double check.

- [ ] WIDE. Buffers average 50m (164ft) or more around wetland perimeter (7)
- [ ] MEDIUM. Buffers average 25m to <50m (82 to <164ft) around wetland perimeter (4)
- [ ] NARROW. Buffers average 10m to <25m (32ft to <82ft) around wetland perimeter (1)
- [x] VERY NARROW. Buffers average <10m (<32ft) around wetland perimeter (0)

2b. Intensity of surrounding land use. Select one or double check and average.

- [ ] VERY LOW. 2nd growth or older forest, prairie, savannah, wildlife area, etc. (7)
- [x] LOW. Old field (>10 years), shrubland, young second growth forest. (5)
- [ ] MODERATELY HIGH. Residential, fenced pasture, park, conservation tillage, new fallow field. (3)
- [x] HIGH. Urban, industrial, open pasture, row cropping, mining, construction. (1)

18.0	24.0
max 30 pts.	subtotal

Metric 3. Hydrology.

3a. Sources of Water. Score all that apply.

- [ ] High pH groundwater (5)
- [ ] Other groundwater (3)
- [x] Precipitation (1)
- [ ] Seasonal/Intermittent surface water (3)
- [x] Perennial surface water (lake or stream) (5)

3b. Connectivity. Score all that apply.

- [ ] 100 year floodplain (1)
- [ ] Between stream/lake and other human use (1)
- [x] Part of wetland/upland (e.g. forest), complex (1)
- [x] Part of riparian or upland corridor (1)

3c. Maximum water depth. Select one.

- [ ] >0.7 (27.6in) (3)
- [ ] 0.4 to 0.7m (15.7 to 27.6in) (2)
- [x] <0.4m (<15.7in) (1)

3d. Duration inundation/saturation. Score one or dbl check.

- [ ] Semi- to permanently inundated/saturated (4)
- [x] Regularly inundated/saturated (3)
- [ ] Seasonally inundated (2)
- [x] Seasonally saturated in upper 30cm (12in) (1)

3e. Modifications to natural hydrologic regime. Score one or double check and average.

- [ ] None or none apparent (12)
- [x] Recovered (7)
- [ ] Recovering (3)
- [ ] Recent or no recovery (1)

Check all disturbances observed

- [ ] ditch
- [ ] tile
- [ ] dike
- [ ] weir
- [ ] stormwater input
- [ ] point source (nonstormwater)
- [x] filling/grading
- [x] road bed/RR track
- [x] dredging
- [ ] Other:

7.0	31.0
max 20 pts.	subtotal

Metric 4. Habitat Alteration and Development.

4a. Substrate disturbance. Score one or double check and average.

- [ ] None or none apparent (4)
- [ ] Recovered (3)
- [x] Recovering (2)
- [ ] Recent or no recovery (1)

4b. Habitat development. Select only one and assign score.

- [ ] Excellent (7)
- [ ] Very good (6)
- [ ] Good (5)
- [ ] Moderately good (4)
- [ ] Fair (3)
- [x] Poor to fair (2)
- [ ] Poor (1)

4c. Habitat alteration. Score one or double check and average.

- [ ] None or none apparent (9)
- [ ] Recovered (6)
- [x] Recovering (3)
- [ ] Recent or no recovery (1)

Check all disturbances observed

- [ ] mowing
- [ ] grazing
- [x] clearcutting
- [x] selective cutting
- [ ] woody debris removal
- [ ] toxic pollutants
- [x] shrub/sapling removal
- [ ] herbaceous/aquatic bed removal
- [ ] sedimentation
- [ ] dredging
- [ ] farming
- [ ] nutrient enrichment

31.0
subtotal this page

ORAM v. 5.0 Field Form Quantitative Rating

Wetland ID:	Wetland MCI-17 and MCI-18 and MCI-31

Site:	Magellan Interconnect Project	Rater(s):	Brian J. Miller	Date:	6/12 & 9/28/2020

Field ID:
W-BJM-2020-06-12-002 & 003 & W-BJM-2020-09-28-001

31.0
subtotal this page

0.0	31.0
max 10 pts.	subtotal

Metric 5. Special Wetlands.

Check all that apply and score as indicated.

- [ ] Bog (10)
- [ ] Fen (10)
- [ ] Old growth forest (10)
- [ ] Mature forested wetland (5)
- [ ] Lake Erie coastal/tributary wetland-unrestricted hydrology (10)
- [ ] Lake Erie coastal/tributary wetland-restricted hydrology (5)
- [ ] Lake Plain Sand Prairies (Oak Openings) (10)
- [ ] Relict Wet Praires (10)
- [ ] Known occurrence state/federal threatened or endangered species (10)
- [ ] Significant migratory songbird/water fowl habitat or usage (10)
- [ ] Category 1 Wetland. See Question 5 Qualitative Rating (-10)

-2.0	29.0
max 20pts.	subtotal

Metric 6. Plant communities, interspersion, microtopography.

6a. Wetland Vegetation Communities.
Score all present using 0 to 3 scale.

	Aquatic bed
1	Emergent
1	Shrub
	Forest
	Mudflats
	Open water
	Other_____

6b. horizontal (plan view) Interspersion.
Select only one.

	High (5)
	Moderately high(4)
	Moderate (3)
	Moderately low (2)
	Low (1)
x	None (0)

6c. Coverage of invasive plants. Refer Table 1 ORAM long form for list. Add or deduct points for coverage

x	Extensive >75% cover (-5)
	Moderate 25-75% cover (-3)
	Sparse 5-25% cover (-1)
	Nearly absent <5% cover (0)
	Absent (1)

6d. Microtopography.
Score all present using 0 to 3 scale.

0	Vegetated hummucks/tussucks
1	Coarse woody debris >15cm (6in)
0	Standing dead >25cm (10in) dbh
0	Amphibian breeding pools

Vegetation Community Cover Scale

0	Absent or comprises <0.1ha (0.2471 acres) contiguous area
1	Present and either comprises small part of wetland's 1 vegetation and is of moderate quality, or comprises a significant part but is of low quality
2	Present and either comprises significant part of wetland's 2 vegetation and is of moderate quality or comprises a small part and is of high quality
3	Present and comprises significant part, or more, of wetland's 3 vegetation and is of high quality

Narrative Description of Vegetation Quality

Low spp diversity and/or predominance of nonnative or low disturbance tolerant native species
Native spp are dominant component of the vegetation, mod although nonnative and/or disturbance tolerant native spp can also be present, and species diversity moderate to moderately high, but generallyw/o presence of rare threatened or endangered spp to
A predominance of native species, with nonnative spp high and/or disturbance tolerant native spp absent or virtually absent, and high spp diversity and often, but not always, the presence of rare, threatened, or endangered spp

Mudflat and Open Water Class Quality

0	Absent <0.1ha (0.247 acres)
1	Low 0.1 to <1ha (0.247 to 2.47 acres)
2	Moderate 1 to <4ha (2.47 to 9.88 acres)
3	High 4ha (9.88 acres) or more

Microtopography Cover Scale

0	Absent
1	Present very small amounts or if more common of marginal quality
2	Present in moderate amounts, but not of highest quality or in small amounts of highest quality
3	Present in moderate or greater amounts and of highest quality

29.0	**TOTAL (Max 100 pts)**
1	**Category**

Wetland ID:	Wetland MCI-17 and MCI-18 and MCI-31

ORAM Summary Worksheet

		Circle answer or insert score		Result
Narrative Rating	Question 1 Critical Habitat	YES	*NO	If yes, Category 3.
	Question 2. Threatened or Endangered Species	YES	*NO	If yes, Category 3.
	Question 3. High Quality Natural Wetland	YES	*NO	If yes, Category 3.
	Question 4. Significant bird habitat	YES	*NO	If yes, Category 3.
	Question 5. Category 1 Wetlands	YES	*NO	If yes, Category 1.
	Question 6. Bogs	YES	*NO	If yes, Category 3.
	Question 7. Fens	YES	*NO	If yes, Category 3.
	Question 8a. Old Growth Forest	YES	*NO	If yes, Category 3.
	Question 8b. Mature Forested Wetland	YES	*NO	If yes, evaluate for Category 3; may also be 1 or 2.
	Question 9b. Lake Erie Wetlands - Restricted	YES	*NO	If yes, evaluate for Category 3; may also be 1 or 2.
	Question 9d. Lake Erie Wetlands – Unrestricted with native plants	YES	*NO	If yes, Category 3
	Question 9e. Lake Erie Wetlands - Unrestricted with invasive plants	YES	*NO	If yes, evaluate for Category 3; may also be 1 or 2.
	Question 10. Oak Openings	YES	*NO	If yes, Category 3
	Question 11. Relict Wet Prairies	YES	*NO	If yes, evaluate for Category 3; may also be 1 or 2.
Quantitative Rating	Metric 1. Size	3		
	Metric 2. Buffers and surrounding land use	3		
	Metric 3. Hydrology	18		
	Metric 4. Habitat	7		
	Metric 5. Special Wetland Communities	0		
	Metric 6. Plant communities, interspersion, microtopography	-2		
	TOTAL SCORE	29		Category based on score breakpoints

Complete Wetland Categorization Worksheet.

Wetland ID:	Wetland MCI-17 and MCI-18 and MCI-31

Wetland Categorization Worksheet

Choices	Circle one		Evaluation of Categorization Result of ORAM
Did you answer "Yes" to any of the following questions: Narrative Rating Nos. 2, 3, 4, 6, 7, 8a, 9d, 10	YES Wetland is categorized as a Category 3 wetland	***NO**	Is quantitative rating score *less* than the Category 2 scoring threshold (*excluding* gray zone)? If yes, reevaluate the category of the wetland using the narrative criteria in OAC Rule 3745-1-54(C) and biological and/or functional assessments to determine if the wetland has been over- categorized by the ORAM
Did you answer "Yes" to any of the following questions: Narrative Rating Nos. 1, 8b, 9b, 9e, 11	YES Wetland should be evaluated for possible Category 3 status	***NO**	Evaluate the wetland using the 1) narrative criteria in OAC Rule 3745-1-54(C) and 2) the quantitative rating score. If the wetland is determined to be a Category 3 wetland using either of these, it should be categorized as a Category 3 wetland. Detailed biological and/or functional assessments may also be used to determine the wetland's category.
Did you answer "Yes" to Narrative Rating No. 5	YES Wetland is categorized as a Category 1 wetland	***NO**	Is quantitative rating score *greater* than the Category 2 scoring threshold *(including* any gray zone)? If yes, reevaluate the category of the wetland using the narrative criteria in OAC Rule 3745-1-54(C) and biological and/or functional assessments to determine if the wetland has been under-categorized by the ORAM
Does the quantitative score fall within the scoring range of a Category 1, 2, or 3 wetland?	***YES** Wetland is assigned to the appropriate category based on the scoring range	NO	If the score of the wetland is located within the scoring range for a particular category, the wetland should be assigned to that category. In all instances however, the narrative criteria described in OAC Rule 3745-1-54(C) can be used to clarify or change a categorization based on a quantitative score.
Does the quantitative score fall with the *"gray zone"* for Category 1 or 2 or Category 2 or 3 wetlands?	YES Wetland is assigned to the higher of the two categories or assigned to a category based on detailed assessments and the narrative criteria	***NO**	Rater has the option of assigning the wetland to the higher of the two categories or to assign a category based on the results of a nonrapid wetland assessment method, e.g. functional assessment, biological assessment, etc, and a consideration of the narrative criteria in OAC rule 3745-1- 54(C).
Does the wetland otherwise exhibit *moderate OR superior* hydrologic OR habitat, OR recreational functions AND the wetland was *not* categorized as a Category 2 wetland (in the case of moderate functions) or a Category 3 wetland (in the case of superior functions) by this method?	YES Wetland was undercategorized by this method. A written justification for recategorization should be provided on Background Information Form	***NO** Wetland is assigned to category as determined by the ORAM.	A wetland may be undercategorized using this method, but still exhibit one or more superior functions, e.g. a wetland's biotic communities may be degraded by human activities, but the wetland may still exhibit superior hydrologic functions because of its type, landscape position, size, local or regional significance, etc. In this circumstance, the narrative criteria in OAC Rule 3745-1-54(C)(2) and (3) are controlling, and the under-categorization should be corrected. A written justification with supporting reasons or information for this determination should be provided.

Final Category

Choose one	***Category 1**	Category 2	Category 3	

End of Ohio Rapid Assessment Method for Wetlands.

Version 5.0	**Ohio Rapid Assessment Method for Wetlands 10 Page Form for Wetland Categorization**
	Background Information Scoring **Boundary Worksheet Narrative Rating** **Field Form Quantitative Rating** **ORAM Summary Worksheet** **Wetland Categorization Worksheet** Ohio EPA, Division of Surface Water Final: February 1, 2001

Instructions

The investigator is *STRONGLY URGED* to read the Manual for Using the Ohio Rapid Assessment Method for Wetlands for further elaboration and discussion of the questions below prior to using the rating forms.

The Narrative Rating is designed to categorize a wetland or to provide alerts to the Rater based on the presence or possible presence of threatened or endangered species. The presence or proximity of such species is often an indicator of the quality and lack of disturbance of the wetland being evaluated. In addition, it is designed to categorize certain wetlands as presence or possible presence of threatened or endangered species. The presence or proximity of such species is often an indicator of the quality and lack of disturbance of the wetland being evaluated. In addition, it is designed to categorize certain wetlands as very low quality (Category 1) or very high quality (Category 3) regardless of the wetland's score on the Quantitative Rating. In addition, the Narrative Rating also alerts the investigator that a particular wetland may be a Category 3 wetland, again, regardless of the wetland's score on the Quantitative Rating.

It is *VERY IMPORTANT* to properly and thoroughly answer each of the questions in the ORAM in order to properly categorize a wetland. To properly answer all the questions, the boundaries of the wetland being assessed must be correctly identified. Refer to Scoring Boundary worksheet and the User's Manual for a discussion of how to determine the "scoring boundaries." In some instances, the scoring boundaries may differ from the "jurisdictional boundaries."

Refer to the most recent ORAM Score Calibration Report for the scoring breakpoints between wetland categories. The most recent version of this document is posted on Ohio EPA's Division of Surface Water web page at: http://www.epa.ohio.gov/dsw/wetlands/WetlandEcologySection.aspx

Background Information	
Name:	Brian J. Miller
Date:	6/12/2020
Affiliation:	AECOM
Address:	Foster Plaza 6, 681 Anderson Drive, Suite 120, Pittsburgh, PA 15220
Phone Number:	412-667-9172
e-mail address:	brian.miller1@aecom.com
Name of Wetland:	**Wetland MCI-19 and MCI-20**
Vegetation Communit(ies):	PEM (PSS-PUB potentially outside review areas)
HGM Class(es):	Depressed
Location of Wetland: include map, address, north arrow, landmarks, distances, roads, etc.	
See Figures 1, 2, and 3 of Wetland Delineation and Stream Assessment Report.	
Lat/Long or UTM Coordinate:	41.177023, -80.829837
USGS Quad Name:	Warren
County:	Trumbull
Township:	Urban
Section and Subsection:	T3N R4W
Hydrologic Unit Code:	Mud Creek (Hydrologic Unit Code (HUC): 050301030602)
Site Visit:	6/12/2020
National Wetland Inventory Map:	See Figure 2
Ohio Wetland Inventory Map:	See Figure 2
Soil Survey:	See Figure 2
Delineation report/map:	See Figure 3

Name of Wetland:	Wetland MCI-19 and MCI-20		
Wetland Size (delineated acres):	1.40	Wetland Size (Estimated total acres):	4.88

Sketch: Include north arrow, relationship with other surface waters, vegetation zones, etc.

Comments, Narrative Discussion, Justification of Category Changes:

Two PEM wetlands, Wetland MCI-19 and MCI-20, located along the edge of Highland Avenue that are connected via subsurface as well as buried culverts. The wetland complexes are situated within a concave area within active agricultural fields and continues towards the north and outside of the sutdy area located on the west side of Highalnd Avenue as PSS and PUB wetland habitats. The wetland boundary was estimated on aerial imagery as extended within the tree line to the north and likely drians towards the northeast (based on contours and wet signatures within the agrilcutural field).

Final score:	38	Category:	Modified 2

Wetland ID:	Wetland MCI-19 and MCI-20

Scoring Boundary Worksheet

INSTRUCTIONS. The initial step in completing the ORAM is to identify the "scoring boundaries" of the wetlandbeing rated. In many instances this determination will be relatively easy and the scoring boundaries will coincide with the "jurisdictional boundaries." For example, the scoring boundary of an isolated cattail marsh located in the middle of a farm field will likely be the same as that wetland's jurisdictional boundaries. In other instances, however, the scoring boundary will not be as easily determined. Wetlands that are small or isolated from other surface waters often form large contiguous areas or heterogeneous complexes of wetland and upland. In separating wetlands for scoring purposes, the hydrologic regime of the wetland is the main criterion that should be used. Boundaries between contiguous or connected wetlands should be established where the volume, flow, or velocity of water moving through the wetland changes significantly. Areas with a high degree of hydrologic interaction should be scored as a single wetland. In determining a wetland's scoring boundaries, use the guidelines in the ORAM Manual Section 5.0. In certain instances, it may be difficult to establish the scoring boundary for the wetland being rated. These problem situations include wetlands that form a patchwork on the landscape, wetlands divided by artificial boundaries like property fences, roads, or railroad embankments, wetlands that are contiguous with streams, lakes, or rivers, and estuarine or coastal wetlands. These situations are discussed below, however, it is recommended that Rater contact Ohio EPA, Division of Surface Water, 401/Wetlands Section if there are additional questions or a need for further clarification of the appropriate scoring boundaries of a particular wetland.

#	Steps in properly establishing scoring boundaries	done?	not applicable
Step 1	Identify the wetland area of interest. This may be the site of a proposed impact, a reference site, conservation site, etc.	X	
Step 2	Identify the locations where there is physical evidence that hydrology changes rapidly. Such evidence includes both natural and human- induced changes including, constrictions caused by berms or dikes, points where the water velocity changes rapidly at rapids or falls, points where significant inflows occur at the confluence of rivers, or other factors that may restrict hydrologic interaction between the wetlands or parts of a single wetland.	X	
Step 3	Delineate the boundary of the wetland to be rated such that all areas of interest that are contiguous to and within the areas where the hydrology does not change significantly, i.e. areas that have a high degree of hydrologic interaction are included within the scoring boundary.	X	
Step 4	Determine if artificial boundaries, such as property lines, state lines, roads, railroad embankments, etc., are present. These should not be used to establish scoring boundaries unless they coincide with areas where the hydrologic regime changes.	X	
Step 5	In all instances, the Rater may enlarge the minimum scoring boundaries discussed here to score together wetlands that could be scored separately.	X	
Step 6	Consult ORAM Manual Section 5.0 for how to establish scoring boundaries for wetlands that form a patchwork on the landscape, divided by artificial boundaries, contiguous to streams, lakes or rivers, or for dual classifications.	X	

End of Scoring Boundary Determination. Begin Narrative Rating on next page.

Wetland ID:	Wetland MCI-19 and MCI-20

Narrative Rating

INSTRUCTIONS. Answer each of the following questions. Questions 1, 2, 3 and 4 should be answered based on information obtained from the site visit or the literature and by submitting a Data Services Request to the Ohio Department of Natural Resources, Division of Natural Areas and Preserves Natural Heritage Data Services, 1889 Fountain Square Court, Building F-1, Columbus, Ohio 43224, 614-265-6453 (phone), 614-265-3096 (fax), http://www.dnr.state.oh.us/dnap . The remaining questions are designed to be answered primarily by the results of the site visit. Refer to the User's Manual for descriptions of these wetland types. Note: "Critical habitat" is legally defined in the Endangered Species Act and is the geographic area containing physical or biological features essential to the conservation of a listed species or as an area that may require special management considerations or protection. The Rater should contact the Region 3 Headquarters or the Columbus Ecological Services Office for updates as to whether critical habitat has been designated for other federally listed threatened or endangered species. "Documented" means the wetland is listed in th appropriate State of Ohio database.

#	Question	Circle one	
1	**Critical Habitat.** Is the wetland in a township, section, or subsection of a United States Geological Survey 7.5 minute Quadrangle that has been designated by the U.S. Fish and Wildlife Service as "critical habitat" for any threatened or endangered plant or animal species? Note: as of January 1, 2001, of the federally listed endangered or threatened species which can be found in Ohio, the Indiana Bat has had critical habitat designated (50 CFR 17.95(a)) and the piping plover has had critical habitat proposed (65 FR 41812 July 6, 2000).	YES Wetland should be evaluated for possible Category 3 status Go to Question 2	***NO** Go to Question 2
2	**Threatened or Endangered Species.** Is the wetland known to contain an individual of, or documented occurrences of federal or state-listed threatened or endangered plant or animal species?	YES Wetland is a Category 3 wetland. Go to Question 3	***NO** Go to Question 3
3	**Documented High Quality Wetland.** Is the wetland on record in Natural Heritage Database as a high quality wetland?	YES Wetland is a Category 3 wetland Go to Question 4	***NO** Go to Question 4
4	**Significant Breeding or Concentration Area.** Does the wetland contain documented regionally significant breeding or nonbreeding waterfowl, neotropical songbird, or shorebird concentration areas?	YES Wetland is a Category 3 wetland Go to Question 5	***NO** Go to Question 5
5	**Category 1 Wetlands.** Is the wetland less than 0.5 hectares (1 acre) in size and **hydrologically isolated** and either 1) comprised of vegetation that is dominated (greater than eighty per cent areal cover) by *Phalaris arundinacea, Lythrum salicaria,* or *Phragmites australis* , or 2) an acidic pond created or excavated on mined lands that has little or no vegetation?	YES Wetland is a Category 1 wetland Go to Question 6	***NO** Go to Question 6
6	**Bogs.** Is the wetland a peat-accumulating wetland that 1) has no significant inflows or outflows, 2) supports acidophilic mosses, particularly *Sphagnum* spp., 3) the acidophilic mosses have >30% cover, 4) at least one species from Table 1 is present, and 5) the cover of invasive species (see Table 1) is <25%?	YES Wetland is a Category 3 wetland Go to Question 7	***NO** Go to Question 7
7	**Fens.** Is the wetland a carbon accumulating (peat, muck) wetland that is saturated during most of the year, primarily by a discharge of free flowing, mineral rich, ground water with a circumneutral ph (5.5-9.0) and with one or more plant species listed in Table 1 and the cover of invasive species listed in Table 1 is <25%?	YES Wetland is a Category 3 wetland Go to Question 8a	***NO** Go to Question 8a
8a	**"Old Growth Forest."** Is the wetland a forested wetland and is the forest characterized by, but not limited to, the following characteristics: overstory canopy trees of great age (exceeding at least 50% of a projected maximum attainable age for a species); little or no evidence of human-caused understory disturbance during the past 80 to 100 years; an all-aged structure and multilayered canopies; aggregations of canopy trees interspersed with canopy gaps; and significant numbers of standing dead snags and downed logs?	YES Wetland is a Category 3 wetland. Go to Question 8b	***NO** Go to Question 8b

Wetland ID:	Wetland MCI-19 and MCI-20

8b	**Mature forested wetlands**. Is the wetland a forested wetland with 50% or more of the cover of upper forest canopy consisting of deciduous trees with large diameters at breast height (dbh), generally diameters greater than 45cm (17.7in) dbh?	YES Wetland should be evaluated for possible Category 3 status. Go to Question 9a	*NO Go to Question 9a
9a	**Lake Erie coastal and tributary wetlands**. Is the wetland located at an elevation less than 575 feet on the USGS map, adjacent to this elevation, or along a tributary to Lake Erie that is accessible to fish?	YES Go to Question 9b	*NO Go to Question 10
9b	Does the wetland's hydrology result from measures designed to prevent erosion and the loss of aquatic plants, i.e. the wetland is partially hydrologically restricted from Lake Erie due to lakeward or landward dikes or other hydrological controls?	YES Wetland should be evaluated for possible Category 3 status Go to Question 10	*NO Go to Question 9c
9c	Are Lake Erie water levels the wetland's primary hydrological influence, i.e. the wetland is hydrologically unrestricted (no lakeward or upland border alterations), or the wetland can be characterized as an "estuarine" wetland with lake and river influenced hydrology. These include sandbar deposition wetlands, estuarine wetlands, river mouth wetlands, or those dominated by submersed aquatic vegetation.	YES Go to Question 9d	*NO Go to Question 10
9d	Does the wetland have a predominance of native species within its vegetation communities, although non-native or disturbance tolerant native species can also be present?	YES Wetland is a Category 3 wetland Go to Question 10	*NO Go to Question 9e
9e	Does the wetland have a predominance of non-native or disturbance tolerant native plant species within its vegetation communities?	YES Wetland should be evaluated for possible Category 3 status Go to Question 10	*NO Go to Question 10
10	**Lake Plain Sand Prairies (Oak Openings)** Is the wetland located in Lucas, Fulton, Henry, or Wood Counties and can the wetland be characterized by the following description: the wetland has a sandy substrate with interspersed organic matter, a water table often within several inches of the surface, and often with a dominance of the gramineous vegetation listed in Table 1 (woody species may also be present). The Ohio Department of Natural Resources Division of Natural Areas and Preserves can provide assistance in confirming this type of wetland and its quality.	YES Wetland is a Category 3 wetland. Go to Question 11	*NO Go to Question 11
11	**Relict Wet Prairies**. Is the wetland a relict wet prairie community dominated by some or all of the species in Table 1. Extensive prairies were formerly located in the Darby Plains (Madison and Union Counties), Sandusky Plains (Wyandot, Crawford, and Marion Counties), northwest Ohio (e.g. Erie, Huron, Lucas, Wood Counties), and portions of western Ohio Counties (e.g. Darke, Mercer, Miami, Montgomery, Van Wert etc.).	YES Wetland should be evaluated for possible Category 3 status Complete Quantitative Rating	*NO Complete Quantitative Rating

Wetland ID:	Wetland MCI-19 and MCI-20

Table 1. Characteristic plant species.

invasive/exotic spp	fen species	bog species	oak opening species	wet prairie species
Lythrum salicaria	*Zygadenus elegans var. glaucus*	*Calla palustris*	*Carex cryptolepis*	*Calamagrostis canadensis*
Myriophyllum spicatum	*Cacalia plantaginea*	*Carex atlantica var. capillacea*	*Carex lasiocarpa*	*Calamogrostis stricta*
Najas minor	*Carex flava*	*Carex echinata*	*Carex stricta*	*Carex atherodes*
Phalaris arundinacea	*Carex sterilis*	*Carex oligosperma*	*Cladium mariscoides*	*Carex buxbaumii*
Phragmites australis	*Carex stricta*	*Carex trisperma*	*Calamagrostis stricta*	*Carex pellita*
Potamogeton crispus	*Deschampsia caespitosa*	*Chamaedaphne calyculata*	*Calamagrostis canadensis*	*Carex sartwellii*
Ranunculus ficaria	*Eleocharis rostellata*	*Decodon verticillatus*	*Quercus palustris*	*Gentiana andrewsii*
Rhamnus frangula	*Eriophorum viridicarinatum*	*Eriophorum virginicum*		*Helianthus grosseserratus*
Typha angustifolia	*Gentianopsis spp.*	*Larix laricina*		*Liatris spicata*
Typha xglauca	*Lobelia kalmii*	*Nemopanthus mucronatus*		*Lysimachia quadriflora*
	Parnassia glauca	*Schechzeria palustris*		*Lythrum alatum*
	Potentilla fruticosa	*Sphagnum spp.*		*Pycnanthemum virginianum*
	Rhamnus alnifolia	*Vaccinium macrocarpon*		*Silphium terebinthinaceum*
	Rhynchospora capillacea	*Vaccinium corymbosum*		*Sorghastrum nutans*
	Salix candida	*Vaccinium oxycoccos*		*Spartina pectinata*
	Salix myricoides	*Woodwardia virginica*		*Solidago riddellii*
	Salix serissima	*Xyris difformis*		
	Solidago ohioensis			
	Tofieldia glutinosa			
	Triglochin maritimum			
	Triglochin palustre			

End of Narrative Rating. Begin Quantitative Rating on next page.

Wetland ID:	Wetland MCI-19 and MCI-20

Site:	Magellan Interconnect Project	Rater(s):	Brian J. Miller	Date:	6/12/2020

Field ID:

W-BJM-2020-06-12-001 and 004

Delineated acres:	1.40
Total acres:	4.88

3.0	3.0
max 6 pts	subtotal

Metric 1. Wetland Area (size).

Select one size class and assign score.

- [ ] >50 acres (>20.2ha) (6 pts)
- [ ] 25 to <50 acres (10.1 to <20.2ha) (5 pts)
- [ ] 10 to <25 acres (4 to <10.1ha) (4 pts)
- [x] 3 to <10 acres (1.2 to <4ha) (3 pts)
- [ ] 0.3 to <3 acres (0.12 to <1.2ha) (2pts)
- [ ] 0.1 to <0.3 acres (0.04 to <0.12ha) (1 pt)
- [ ] <0.1 acres (0.04ha) (0 pts)

4.0	7.0
max 14 pts.	subtotal

Metric 2. Upland buffers and surrounding land use.

2a. Calculate average buffer width. Select only one and assign score. Do not double check.

- [ ] WIDE. Buffers average 50m (164ft) or more around wetland perimeter (7)
- [ ] MEDIUM. Buffers average 25m to <50m (82 to <164ft) around wetland perimeter (4)
- [ ] NARROW. Buffers average 10m to <25m (32ft to <82ft) around wetland perimeter (1)
- [x] VERY NARROW. Buffers average <10m (<32ft) around wetland perimeter (0)

2b. Intensity of surrounding land use. Select one or double check and average.

- [ ] VERY LOW. 2nd growth or older forest, prairie, savannah, wildlife area, etc. (7)
- [x] LOW. Old field (>10 years), shrubland, young second growth forest. (5)
- [x] MODERATELY HIGH. Residential, fenced pasture, park, conservation tillage, new fallow field. (3)
- [ ] HIGH. Urban, industrial, open pasture, row cropping, mining, construction. (1)

21.0	28.0
max 30 pts.	subtotal

Metric 3. Hydrology.

3a. Sources of Water. Score all that apply.

- [ ] High pH groundwater (5)
- [x] Other groundwater (3)
- [x] Precipitation (1)
- [ ] Seasonal/Intermittent surface water (3)
- [x] Perennial surface water (lake or stream) (5)

3b. Connectivity. Score all that apply.

- [ ] 100 year floodplain (1)
- [x] Between stream/lake and other human use (1)
- [x] Part of wetland/upland (e.g. forest), complex (1)
- [ ] Part of riparian or upland corridor (1)

3c. Maximum water depth. Select one.

- [ ] >0.7 (27.6in) (3)
- [ ] 0.4 to 0.7m (15.7 to 27.6in) (2)
- [x] <0.4m (<15.7in) (1)

3d. Duration inundation/saturation. Score one or dbl check.

- [ ] Semi- to permanently inundated/saturated (4)
- [x] Regularly inundated/saturated (3)
- [ ] Seasonally inundated (2)
- [x] Seasonally saturated in upper 30cm (12in) (1)

3e. Modifications to natural hydrologic regime. Score one or double check and average.

- [ ] None or none apparent (12)
- [x] Recovered (7)
- [ ] Recovering (3)
- [ ] Recent or no recovery (1)

Check all disturbances observed

- [ ] ditch
- [ ] tile
- [ ] dike
- [ ] weir
- [ ] stormwater input
- [ ] point source (nonstormwater)
- [x] filling/grading
- [x] road bed/RR track
- [x] dredging
- [ ] Other:

10.0	38.0
max 20 pts.	subtotal

Metric 4. Habitat Alteration and Development.

4a. Substrate disturbance. Score one or double check and average.

- [ ] None or none apparent (4)
- [ ] Recovered (3)
- [x] Recovering (2)
- [ ] Recent or no recovery (1)

4b. Habitat development. Select only one and assign score.

- [ ] Excellent (7)
- [ ] Very good (6)
- [ ] Good (5)
- [ ] Moderately good (4)
- [ ] Fair (3)
- [x] Poor to fair (2)
- [ ] Poor (1)

4c. Habitat alteration. Score one or double check and average.

- [ ] None or none apparent (9)
- [x] Recovered (6)
- [ ] Recovering (3)
- [ ] Recent or no recovery (1)

Check all disturbances observed

- [ ] mowing
- [ ] grazing
- [x] clearcutting
- [x] selective cutting
- [ ] woody debris removal
- [ ] toxic pollutants
- [x] shrub/sapling removal
- [ ] herbaceous/aquatic bed removal
- [ ] sedimentation
- [ ] dredging
- [ ] farming
- [ ] nutrient enrichment

38.0
subtotal this page

ORAM v. 5.0 Field Form Quantitative Rating

Wetland ID:	Wetland MCI-19 and MCI-20

Site:	Magellan Interconnect Project	Rater(s):	Brian J. Miller	Date:	6/12/2020

Field ID:
W-BJM-2020-06-12-001 and 004

38.0
subtotal this page

0.0	38.0
max 10 pts.	subtotal

Metric 5. Special Wetlands.

Check all that apply and score as indicated.

- [ ] Bog (10)
- [ ] Fen (10)
- [ ] Old growth forest (10)
- [ ] Mature forested wetland (5)
- [ ] Lake Erie coastal/tributary wetland-unrestricted hydrology (10)
- [ ] Lake Erie coastal/tributary wetland-restricted hydrology (5)
- [ ] Lake Plain Sand Prairies (Oak Openings) (10)
- [ ] Relict Wet Praires (10)
- [ ] Known occurrence state/federal threatened or endangered species (10)
- [ ] Significant migratory songbird/water fowl habitat or usage (10)
- [ ] Category 1 Wetland. See Question 5 Qualitative Rating (-10)

0.0	38.0
max 20pts.	subtotal

Metric 6. Plant communities, interspersion, microtopography.

6a. Wetland Vegetation Communities.
Score all present using 0 to 3 scale.

	Aquatic bed
1	Emergent
1	Shrub
	Forest
	Mudflats
1	Open water
	Other_____

6b. horizontal (plan view) Interspersion.
Select only one.

	High (5)
	Moderately high(4)
	Moderate (3)
x	Moderately low (2)
	Low (1)
	None (0)

6c. Coverage of invasive plants. Refer Table 1 ORAM long form for list. Add or deduct points for coverage

x	Extensive >75% cover (-5)
	Moderate 25-75% cover (-3)
	Sparse 5-25% cover (-1)
	Nearly absent <5% cover (0)
	Absent (1)

6d. Microtopography.
Score all present using 0 to 3 scale.

0	Vegetated hummucks/tussucks
0	Coarse woody debris >15cm (6in)
0	Standing dead >25cm (10in) dbh
0	Amphibian breeding pools

Vegetation Community Cover Scale

0	Absent or comprises <0.1ha (0.2471 acres) contiguous area
1	Present and either comprises small part of wetland's 1 vegetation and is of moderate quality, or comprises a significant part but is of low quality
2	Present and either comprises significant part of wetland's 2 vegetation and is of moderate quality or comprises a small part and is of high quality
3	Present and comprises significant part, or more, of wetland's 3 vegetation and is of high quality

Narrative Description of Vegetation Quality

Low spp diversity and/or predominance of nonnative or low disturbance tolerant native species
Native spp are dominant component of the vegetation, mod although nonnative and/or disturbance tolerant native spp can also be present, and species diversity moderate to moderately high, but generallyw/o presence of rare threatened or endangered spp to
A predominance of native species, with nonnative spp high and/or disturbance tolerant native spp absent or virtually absent, and high spp diversity and often, but not always, the presence of rare, threatened, or endangered spp

Mudflat and Open Water Class Quality

0	Absent <0.1ha (0.247 acres)
1	Low 0.1 to <1ha (0.247 to 2.47 acres)
2	Moderate 1 to <4ha (2.47 to 9.88 acres)
3	High 4ha (9.88 acres) or more

Microtopography Cover Scale

0	Absent
1	Present very small amounts or if more common of marginal quality
2	Present in moderate amounts, but not of highest quality or in small amounts of highest quality
3	Present in moderate or greater amounts and of highest quality

38.0	**TOTAL (Max 100 pts)**
Modified 2	**Category**

Wetland ID:	Wetland MCI-19 and MCI-20

ORAM Summary Worksheet

		Circle answer or insert score		Result
Narrative Rating	Question 1 Critical Habitat	YES	*NO	If yes, Category 3.
	Question 2. Threatened or Endangered Species	YES	*NO	If yes, Category 3.
	Question 3. High Quality Natural Wetland	YES	*NO	If yes, Category 3.
	Question 4. Significant bird habitat	YES	*NO	If yes, Category 3.
	Question 5. Category 1 Wetlands	YES	*NO	If yes, Category 1.
	Question 6. Bogs	YES	*NO	If yes, Category 3.
	Question 7. Fens	YES	*NO	If yes, Category 3.
	Question 8a. Old Growth Forest	YES	*NO	If yes, Category 3.
	Question 8b. Mature Forested Wetland	YES	*NO	If yes, evaluate for Category 3; may also be 1 or 2.
	Question 9b. Lake Erie Wetlands - Restricted	YES	*NO	If yes, evaluate for Category 3; may also be 1 or 2.
	Question 9d. Lake Erie Wetlands – Unrestricted with native plants	YES	*NO	If yes, Category 3
	Question 9e. Lake Erie Wetlands - Unrestricted with invasive plants	YES	*NO	If yes, evaluate for Category 3; may also be 1 or 2.
	Question 10. Oak Openings	YES	*NO	If yes, Category 3
	Question 11. Relict Wet Prairies	YES	*NO	If yes, evaluate for Category 3; may also be 1 or 2.
Quantitative Rating	Metric 1. Size	3		
	Metric 2. Buffers and surrounding land use	4		
	Metric 3. Hydrology	21		
	Metric 4. Habitat	10		
	Metric 5. Special Wetland Communities	0		
	Metric 6. Plant communities, interspersion, microtopography	0		
	TOTAL SCORE	38		Category based on score breakpoints

Complete Wetland Categorization Worksheet.

Wetland ID:	Wetland MCI-19 and MCI-20

Wetland Categorization Worksheet

Choices	Circle one		Evaluation of Categorization Result of ORAM
Did you answer "Yes" to any of the following questions: Narrative Rating Nos. 2, 3, 4, 6, 7, 8a, 9d, 10	YES Wetland is categorized as a Category 3 wetland	***NO**	Is quantitative rating score *less* than the Category 2 scoring threshold (*excluding* gray zone)? If yes, reevaluate the category of the wetland using the narrative criteria in OAC Rule 3745-1-54(C) and biological and/or functional assessments to determine if the wetland has been over- categorized by the ORAM
Did you answer "Yes" to any of the following questions: Narrative Rating Nos. 1, 8b, 9b, 9e, 11	YES Wetland should be evaluated for possible Category 3 status	***NO**	Evaluate the wetland using the 1) narrative criteria in OAC Rule 3745-1-54(C) and 2) the quantitative rating score. If the wetland is determined to be a Category 3 wetland using either of these, it should be categorized as a Category 3 wetland. Detailed biological and/or functional assessments may also be used to determine the wetland's category.
Did you answer "Yes" to Narrative Rating No. 5	YES Wetland is categorized as a Category 1 wetland	***NO**	Is quantitative rating score *greater* than the Category 2 scoring threshold *(including* any gray zone)? If yes, reevaluate the category of the wetland using the narrative criteria in OAC Rule 3745-1-54(C) and biological and/or functional assessments to determine if the wetland has been under-categorized by the ORAM
Does the quantitative score fall within the scoring range of a Category 1, 2, or 3 wetland?	YES Wetland is assigned to the appropriate category based on the scoring range	***NO**	If the score of the wetland is located within the scoring range for a particular category, the wetland should be assigned to that category. In all instances however, the narrative criteria described in OAC Rule 3745-1-54(C) can be used to clarify or change a categorization based on a quantitative score.
Does the quantitative score fall with the *"gray zone"* for Category 1 or 2 or Category 2 or 3 wetlands?	***YES** Wetland is assigned to the higher of the two categories or assigned to a category based on detailed assessments and the narrative criteria	NO	Rater has the option of assigning the wetland to the higher of the two categories or to assign a category based on the results of a nonrapid wetland assessment method, e.g. functional assessment, biological assessment, etc, and a consideration of the narrative criteria in OAC rule 3745-1- 54(C).
Does the wetland otherwise exhibit *moderate OR superior* hydrologic OR habitat, OR recreational functions AND the wetland was *not* categorized as a Category 2 wetland (in the case of moderate functions) or a Category 3 wetland (in the case of superior functions) by this method?	YES Wetland was undercategorized by this method. A written justification for recategorization should be provided on Background Information Form	***NO** Wetland is assigned to category as determined by the ORAM.	A wetland may be undercategorized using this method, but still exhibit one or more superior functions, e.g. a wetland's biotic communities may be degraded by human activities, but the wetland may still exhibit superior hydrologic functions because of its type, landscape position, size, local or regional significance, etc. In this circumstance, the narrative criteria in OAC Rule 3745-1-54(C)(2) and (3) are controlling, and the under-categorization should be corrected. A written justification with supporting reasons or information for this determination should be provided.

Final Category

Choose one	Category 1	***Category 2**	Category 3	

End of Ohio Rapid Assessment Method for Wetlands.

Version 5.0	**Ohio Rapid Assessment Method for Wetlands 10 Page Form for Wetland Categorization**
	Background Information Scoring **Boundary Worksheet Narrative Rating** **Field Form Quantitative Rating** **ORAM Summary Worksheet** **Wetland Categorization Worksheet** Ohio EPA, Division of Surface Water Final: February 1, 2001

Instructions

The investigator is *STRONGLY URGED* to read the Manual for Using the Ohio Rapid Assessment Method for Wetlands for further elaboration and discussion of the questions below prior to using the rating forms.

The Narrative Rating is designed to categorize a wetland or to provide alerts to the Rater based on the presence or possible presence of threatened or endangered species. The presence or proximity of such species is often an indicator of the quality and lack of disturbance of the wetland being evaluated. In addition, it is designed to categorize certain wetlands as presence or possible presence of threatened or endangered species. The presence or proximity of such species is often an indicator of the quality and lack of disturbance of the wetland being evaluated. In addition, it is designed to categorize certain wetlands as very low quality (Category 1) or very high quality (Category 3) regardless of the wetland's score on the Quantitative Rating. In addition, the Narrative Rating also alerts the investigator that a particular wetland may be a Category 3 wetland, again, regardless of the wetland's score on the Quantitative Rating.

It is *VERY IMPORTANT* to properly and thoroughly answer each of the questions in the ORAM in order to properly categorize a wetland. To properly answer all the questions, the boundaries of the wetland being assessed must be correctly identified. Refer to Scoring Boundary worksheet and the User's Manual for a discussion of how to determine the "scoring boundaries." In some instances, the scoring boundaries may differ from the "jurisdictional boundaries."

Refer to the most recent ORAM Score Calibration Report for the scoring breakpoints between wetland categories. The most recent version of this document is posted on Ohio EPA's Division of Surface Water web page at: http://www.epa.ohio.gov/dsw/wetlands/WetlandEcologySection.aspx

Background Information	
Name:	Brian J. Miller
Date:	6/11/2020
Affiliation:	AECOM
Address:	Foster Plaza 6, 681 Anderson Drive, Suite 120, Pittsburgh, PA 15220
Phone Number:	412-667-9172
e-mail address:	brian.miller1@aecom.com
Name of Wetland:	**Wetland MCI-21**
Vegetation Communit(ies):	PEM
HGM Class(es):	Depressed
Location of Wetland: include map, address, north arrow, landmarks, distances, roads, etc.	
See Figures 1, 2, and 3 of Wetland Delineation and Stream Assessment Report.	
Lat/Long or UTM Coordinate:	41.176303446, -80.828263864
USGS Quad Name:	Warren
County:	Trumbull
Township:	Urban
Section and Subsection:	T3N R4W
Hydrologic Unit Code:	Mud Creek (Hydrologic Unit Code (HUC): 050301030602)
Site Visit:	6/11/2020
National Wetland Inventory Map:	See Figure 2
Ohio Wetland Inventory Map:	See Figure 2
Soil Survey:	See Figure 2
Delineation report/map:	See Figure 3

Name of Wetland:	Wetland MCI-21		
Wetland Size (delineated acres):	0.05	Wetland Size (Estimated total acres):	0.05

Sketch: Include north arrow, relationship with other surface waters, vegetation zones, etc.

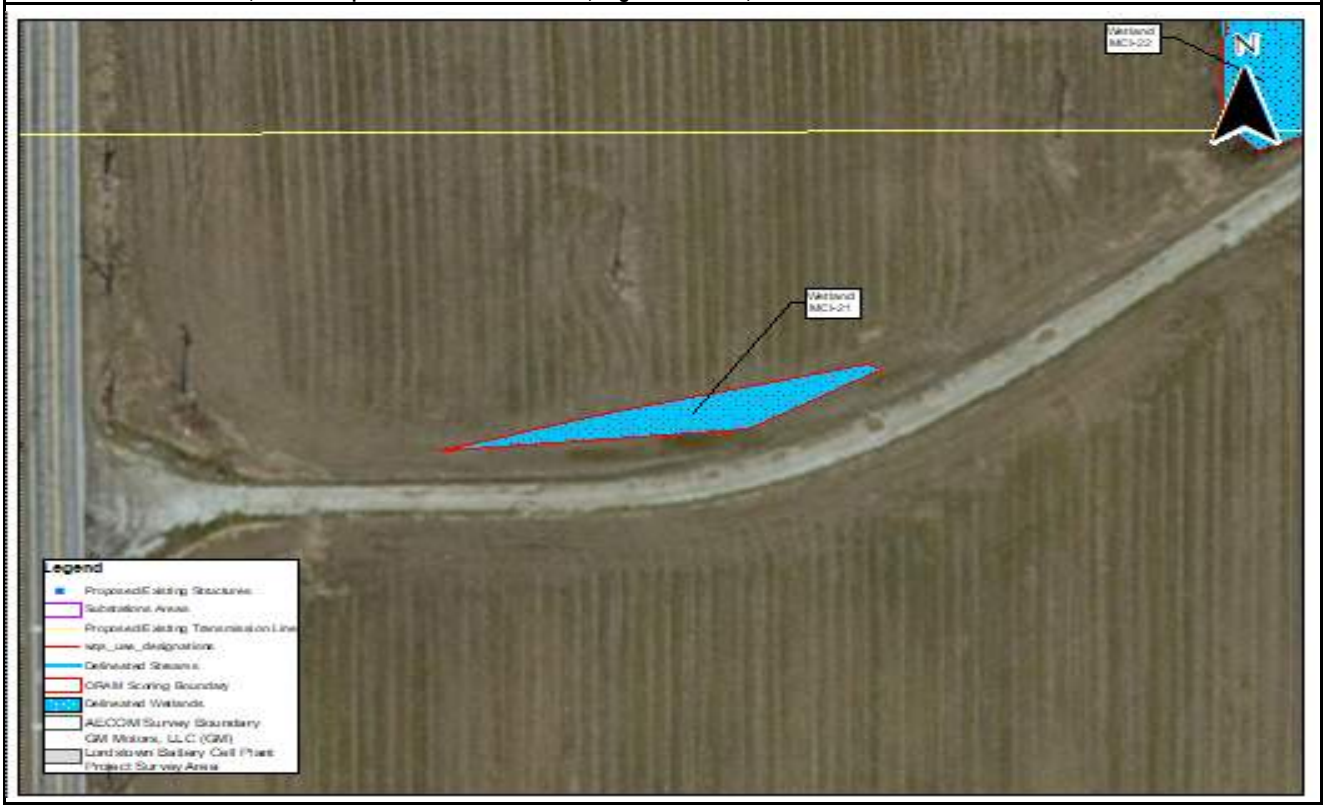

Comments, Narrative Discussion, Justification of Category Changes:

Two PEM wetlands, Wetland MCI-19 and MCI-20, located along the edge of Highland Avenue that are connected via subsurface as well as buried culverts. The wetland complexes are situated within a concave area within active agricultural fields and continues towards the north and outside of the sutdy area located on the west side of Highalnd Avenue as PSS and PUB wetland habitats. The wetland boundary was estimated on aerial imagery as extended within the tree line to the north and likely drians towards the northeast (based on contours and wet signatures within the agrilcutural field).

Final score:	25	Category:	1

Wetland ID:	Wetland MCI-21

Scoring Boundary Worksheet

INSTRUCTIONS. The initial step in completing the ORAM is to identify the "scoring boundaries" of the wetlandbeing rated. In many instances this determination will be relatively easy and the scoring boundaries will coincide with the "jurisdictional boundaries." For example, the scoring boundary of an isolated cattail marsh located in the middle of a farm field will likely be the same as that wetland's jurisdictional boundaries. In other instances, however, the scoring boundary will not be as easily determined. Wetlands that are small or isolated from other surface waters often form large contiguous areas or heterogeneous complexes of wetland and upland. In separating wetlands for scoring purposes, the hydrologic regime of the wetland is the main criterion that should be used. Boundaries between contiguous or connected wetlands should be established where the volume, flow, or velocity of water moving through the wetland changes significantly. Areas with a high degree of hydrologic interaction should be scored as a single wetland. In determining a wetland's scoring boundaries, use the guidelines in the ORAM Manual Section 5.0. In certain instances, it may be difficult to establish the scoring boundary for the wetland being rated. These problem situations include wetlands that form a patchwork on the landscape, wetlands divided by artificial boundaries like property fences, roads, or railroad embankments, wetlands that are contiguous with streams, lakes, or rivers, and estuarine or coastal wetlands. These situations are discussed below, however, it is recommended that Rater contact Ohio EPA, Division of Surface Water, 401/Wetlands Section if there are additional questions or a need for further clarification of the appropriate scoring boundaries of a particular wetland.

#	Steps in properly establishing scoring boundaries	done?	not applicable
Step 1	Identify the wetland area of interest. This may be the site of a proposed impact, a reference site, conservation site, etc.	X	
Step 2	Identify the locations where there is physical evidence that hydrology changes rapidly. Such evidence includes both natural and human- induced changes including, constrictions caused by berms or dikes, points where the water velocity changes rapidly at rapids or falls, points where significant inflows occur at the confluence of rivers, or other factors that may restrict hydrologic interaction between the wetlands or parts of a single wetland.	X	
Step 3	Delineate the boundary of the wetland to be rated such that all areas of interest that are contiguous to and within the areas where the hydrology does not change significantly, i.e. areas that have a high degree of hydrologic interaction are included within the scoring boundary.	X	
Step 4	Determine if artificial boundaries, such as property lines, state lines, roads, railroad embankments, etc., are present. These should not be used to establish scoring boundaries unless they coincide with areas where the hydrologic regime changes.	X	
Step 5	In all instances, the Rater may enlarge the minimum scoring boundaries discussed here to score together wetlands that could be scored separately.		X
Step 6	Consult ORAM Manual Section 5.0 for how to establish scoring boundaries for wetlands that form a patchwork on the landscape, divided by artificial boundaries, contiguous to streams, lakes or rivers, or for dual classifications.		X

End of Scoring Boundary Determination. Begin Narrative Rating on next page.

Wetland ID:	Wetland MCI-21

Narrative Rating

INSTRUCTIONS. Answer each of the following questions. Questions 1, 2, 3 and 4 should be answered based on information obtained from the site visit or the literature and by submitting a Data Services Request to the Ohio Department of Natural Resources, Division of Natural Areas and Preserves Natural Heritage Data Services, 1889 Fountain Square Court, Building F-1, Columbus, Ohio 43224, 614-265-6453 (phone), 614-265-3096 (fax), http://www.dnr.state.oh.us/dnap . The remaining questions are designed to be answered primarily by the results of the site visit. Refer to the User's Manual for descriptions of these wetland types. Note: "Critical habitat" is legally defined in the Endangered Species Act and is the geographic area containing physical or biological features essential to the conservation of a listed species or as an area that may require special management considerations or protection. The Rater should contact the Region 3 Headquarters or the Columbus Ecological Services Office for updates as to whether critical habitat has been designated for other federally listed threatened or endangered species. "Documented" means the wetland is listed in the appropriate State of Ohio database.

#	Question	Circle one	
1	**Critical Habitat.** Is the wetland in a township, section, or subsection of a United States Geological Survey 7.5 minute Quadrangle that has been designated by the U.S. Fish and Wildlife Service as "critical habitat" for any threatened or endangered plant or animal species? Note: as of January 1, 2001, of the federally listed endangered or threatened species which can be found in Ohio, the Indiana Bat has had critical habitat designated (50 CFR 17.95(a)) and the piping plover has had critical habitat proposed (65 FR 41812 July 6, 2000).	YES Wetland should be evaluated for possible Category 3 status Go to Question 2	***NO** Go to Question 2
2	**Threatened or Endangered Species.** Is the wetland known to contain an individual of, or documented occurrences of federal or state-listed threatened or endangered plant or animal species?	YES Wetland is a Category 3 wetland. Go to Question 3	***NO** Go to Question 3
3	**Documented High Quality Wetland.** Is the wetland on record in Natural Heritage Database as a high quality wetland?	YES Wetland is a Category 3 wetland Go to Question 4	***NO** Go to Question 4
4	**Significant Breeding or Concentration Area.** Does the wetland contain documented regionally significant breeding or nonbreeding waterfowl, neotropical songbird, or shorebird concentration areas?	YES Wetland is a Category 3 wetland Go to Question 5	***NO** Go to Question 5
5	**Category 1 Wetlands.** Is the wetland less than 0.5 hectares (1 acre) in size and **hydrologically isolated** and either 1) comprised of vegetation that is dominated (greater than eighty per cent areal cover) by *Phalaris arundinacea, Lythrum salicaria,* or *Phragmites australis* , or 2) an acidic pond created or excavated on mined lands that has little or no vegetation?	YES Wetland is a Category 1 wetland Go to Question 6	***NO** Go to Question 6
6	**Bogs.** Is the wetland a peat-accumulating wetland that 1) has no significant inflows or outflows, 2) supports acidophilic mosses, particularly *Sphagnum* spp., 3) the acidophilic mosses have >30% cover, 4) at least one species from Table 1 is present, and 5) the cover of invasive species (see Table 1) is <25%?	YES Wetland is a Category 3 wetland Go to Question 7	***NO** Go to Question 7
7	**Fens.** Is the wetland a carbon accumulating (peat, muck) wetland that is saturated during most of the year, primarily by a discharge of free flowing, mineral rich, ground water with a circumneutral ph (5.5-9.0) and with one or more plant species listed in Table 1 and the cover of invasive species listed in Table 1 is <25%?	YES Wetland is a Category 3 wetland Go to Question 8a	***NO** Go to Question 8a
8a	**"Old Growth Forest."** Is the wetland a forested wetland and is the forest characterized by, but not limited to, the following characteristics: overstory canopy trees of great age (exceeding at least 50% of a projected maximum attainable age for a species); little or no evidence of human-caused understory disturbance during the past 80 to 100 years; an all-aged structure and multilayered canopies; aggregations of canopy trees interspersed with canopy gaps; and significant numbers of standing dead snags and downed logs?	YES Wetland is a Category 3 wetland. Go to Question 8b	***NO** Go to Question 8b

Wetland ID:	Wetland MCI-21

8b	**Mature forested wetlands**. Is the wetland a forested wetland with 50% or more of the cover of upper forest canopy consisting of deciduous trees with large diameters at breast height (dbh), generally diameters greater than 45cm (17.7in) dbh?	YES Wetland should be evaluated for possible Category 3 status. Go to Question 9a	***NO** Go to Question 9a
9a	**Lake Erie coastal and tributary wetlands**. Is the wetland located at an elevation less than 575 feet on the USGS map, adjacent to this elevation, or along a tributary to Lake Erie that is accessible to fish?	YES Go to Question 9b	***NO** Go to Question 10
9b	Does the wetland's hydrology result from measures designed to prevent erosion and the loss of aquatic plants, i.e. the wetland is partially hydrologically restricted from Lake Erie due to lakeward or landward dikes or other hydrological controls?	YES Wetland should be evaluated for possible Category 3 status Go to Question 10	***NO** Go to Question 9c
9c	Are Lake Erie water levels the wetland's primary hydrological influence, i.e. the wetland is hydrologically unrestricted (no lakeward or upland border alterations), or the wetland can be characterized as an "estuarine" wetland with lake and river influenced hydrology. These include sandbar deposition wetlands, estuarine wetlands, river mouth wetlands, or those dominated by submersed aquatic vegetation.	YES Go to Question 9d	***NO** Go to Question 10
9d	Does the wetland have a predominance of native species within its vegetation communities, although non-native or disturbance tolerant native species can also be present?	YES Wetland is a Category 3 wetland Go to Question 10	***NO** Go to Question 9e
9e	Does the wetland have a predominance of non-native or disturbance tolerant native plant species within its vegetation communities?	YES Wetland should be evaluated for possible Category 3 status Go to Question 10	***NO** Go to Question 10
10	**Lake Plain Sand Prairies (Oak Openings)** Is the wetland located in Lucas, Fulton, Henry, or Wood Counties and can the wetland be characterized by the following description: the wetland has a sandy substrate with interspersed organic matter, a water table often within several inches of the surface, and often with a dominance of the gramineous vegetation listed in Table 1 (woody species may also be present). The Ohio Department of Natural Resources Division of Natural Areas and Preserves can provide assistance in confirming this type of wetland and its quality.	YES Wetland is a Category 3 wetland. Go to Question 11	***NO** Go to Question 11
11	**Relict Wet Prairies**. Is the wetland a relict wet prairie community dominated by some or all of the species in Table 1. Extensive prairies were formerly located in the Darby Plains (Madison and Union Counties), Sandusky Plains (Wyandot, Crawford, and Marion Counties), northwest Ohio (e.g. Erie, Huron, Lucas, Wood Counties), and portions of western Ohio Counties (e.g. Darke, Mercer, Miami, Montgomery, Van Wert etc.).	YES Wetland should be evaluated for possible Category 3 status Complete Quantitative Rating	***NO** Complete Quantitative Rating

Wetland ID:	Wetland MCI-21

Table 1. Characteristic plant species.

invasive/exotic spp	fen species	bog species	oak opening species	wet prairie species
Lythrum salicaria	*Zygadenus elegans var. glaucus*	*Calla palustris*	*Carex cryptolepis*	*Calamagrostis canadensis*
Myriophyllum spicatum	*Cacalia plantaginea*	*Carex atlantica var. capillacea*	*Carex lasiocarpa*	*Calamogrostis stricta*
Najas minor	*Carex flava*	*Carex echinata*	*Carex stricta*	*Carex atherodes*
Phalaris arundinacea	*Carex sterilis*	*Carex oligosperma*	*Cladium mariscoides*	*Carex buxbaumii*
Phragmites australis	*Carex stricta*	*Carex trisperma*	*Calamagrostis stricta*	*Carex pellita*
Potamogeton crispus	*Deschampsia caespitosa*	*Chamaedaphne calyculata*	*Calamagrostis canadensis*	*Carex sartwellii*
Ranunculus ficaria	*Eleocharis rostellata*	*Decodon verticillatus*	*Quercus palustris*	*Gentiana andrewsii*
Rhamnus frangula	*Eriophorum viridicarinatum*	*Eriophorum virginicum*		*Helianthus grosseserratus*
Typha angustifolia	*Gentianopsis spp.*	*Larix laricina*		*Liatris spicata*
Typha xglauca	*Lobelia kalmii*	*Nemopanthus mucronatus*		*Lysimachia quadriflora*
	Parnassia glauca	*Schechzeria palustris*		*Lythrum alatum*
	Potentilla fruticosa	*Sphagnum spp.*		*Pycnanthemum virginianum*
	Rhamnus alnifolia	*Vaccinium macrocarpon*		*Silphium terebinthinaceum*
	Rhynchospora capillacea	*Vaccinium corymbosum*		*Sorghastrum nutans*
	Salix candida	*Vaccinium oxycoccos*		*Spartina pectinata*
	Salix myricoides	*Woodwardia virginica*		*Solidago riddellii*
	Salix serissima	*Xyris difformis*		
	Solidago ohioensis			
	Tofieldia glutinosa			
	Triglochin maritimum			
	Triglochin palustre			

End of Narrative Rating. Begin Quantitative Rating on next page.

Wetland ID:	Wetland MCI-21

Site:	Magellan Interconnect Project	Rater(s):	Brian J. Miller	Date:	6/11/2020

Field ID:

W-BJM-2020-06-12-005

Delineated acres:	0.05
Total acres:	0.05

max 6 pts	subtotal
0.0	0.0

Metric 1. Wetland Area (size).

Select one size class and assign score.

- [ ] >50 acres (>20.2ha) (6 pts)
- [ ] 25 to <50 acres (10.1 to <20.2ha) (5 pts)
- [ ] 10 to <25 acres (4 to <10.1ha) (4 pts)
- [ ] 3 to <10 acres (1.2 to <4ha) (3 pts)
- [ ] 0.3 to <3 acres (0.12 to <1.2ha) (2pts)
- [ ] 0.1 to <0.3 acres (0.04 to <0.12ha) (1 pt)
- [x] <0.1 acres (0.04ha) (0 pts)

max 14 pts.	subtotal
2.0	2.0

Metric 2. Upland buffers and surrounding land use.

2a. Calculate average buffer width. Select only one and assign score. Do not double check.

- [ ] WIDE. Buffers average 50m (164ft) or more around wetland perimeter (7)
- [ ] MEDIUM. Buffers average 25m to <50m (82 to <164ft) around wetland perimeter (4)
- [ ] NARROW. Buffers average 10m to <25m (32ft to <82ft) around wetland perimeter (1)
- [x] VERY NARROW. Buffers average <10m (<32ft) around wetland perimeter (0)

2b. Intensity of surrounding land use. Select one or double check and average.

- [ ] VERY LOW. 2nd growth or older forest, prairie, savannah, wildlife area, etc. (7)
- [ ] LOW. Old field (>10 years), shrubland, young second growth forest. (5)
- [x] MODERATELY HIGH. Residential, fenced pasture, park, conservation tillage, new fallow field. (3)
- [x] HIGH. Urban, industrial, open pasture, row cropping, mining, construction. (1)

max 30 pts.	subtotal
12.0	14.0

Metric 3. Hydrology.

3a. Sources of Water. Score all that apply.

- [ ] High pH groundwater (5)
- [ ] Other groundwater (3)
- [x] Precipitation (1)
- [ ] Seasonal/Intermittent surface water (3)
- [ ] Perennial surface water (lake or stream) (5)

3b. Connectivity. Score all that apply.

- [ ] 100 year floodplain (1)
- [ ] Between stream/lake and other human use (1)
- [x] Part of wetland/upland (e.g. forest), complex (1)
- [ ] Part of riparian or upland corridor (1)

3c. Maximum water depth. Select one.

- [ ] >0.7 (27.6in) (3)
- [ ] 0.4 to 0.7m (15.7 to 27.6in) (2)
- [x] <0.4m (<15.7in) (1)

3d. Duration inundation/saturation. Score one or dbl check.

- [ ] Semi- to permanently inundated/saturated (4)
- [x] Regularly inundated/saturated (3)
- [ ] Seasonally inundated (2)
- [x] Seasonally saturated in upper 30cm (12in) (1)

3e. Modifications to natural hydrologic regime. Score one or double check and average.

- [ ] None or none apparent (12)
- [x] Recovered (7)
- [ ] Recovering (3)
- [ ] Recent or no recovery (1)

Check all disturbances observed

- [ ] ditch
- [ ] tile
- [ ] dike
- [ ] weir
- [ ] stormwater input
- [ ] point source (nonstormwater)
- [x] filling/grading
- [x] road bed/RR track
- [ ] dredging
- [ ] Other:

max 20 pts.	subtotal
11.0	25.0

Metric 4. Habitat Alteration and Development.

4a. Substrate disturbance. Score one or double check and average.

- [ ] None or none apparent (4)
- [x] Recovered (3)
- [ ] Recovering (2)
- [ ] Recent or no recovery (1)

4b. Habitat development. Select only one and assign score.

- [ ] Excellent (7)
- [ ] Very good (6)
- [ ] Good (5)
- [ ] Moderately good (4)
- [ ] Fair (3)
- [x] Poor to fair (2)
- [ ] Poor (1)

4c. Habitat alteration. Score one or double check and average.

- [ ] None or none apparent (9)
- [x] Recovered (6)
- [ ] Recovering (3)
- [ ] Recent or no recovery (1)

Check all disturbances observed

- [ ] mowing
- [ ] grazing
- [x] clearcutting
- [x] selective cutting
- [ ] woody debris removal
- [ ] toxic pollutants
- [x] shrub/sapling removal
- [ ] herbaceous/aquatic bed removal
- [ ] sedimentation
- [ ] dredging
- [ ] farming
- [ ] nutrient enrichment

subtotal this page
25.0

ORAM v. 5.0 Field Form Quantitative Rating

Wetland ID:	Wetland MCI-21

Site:	Magellan Interconnect Project	Rater(s):	Brian J. Miller	Date:	6/11/2020

Field ID:
W-BJM-2020-06-12-005

25.0
subtotal this page

0.0	25.0
max 10 pts.	subtotal

Metric 5. Special Wetlands.

Check all that apply and score as indicated.

- [ ] Bog (10)
- [ ] Fen (10)
- [ ] Old growth forest (10)
- [ ] Mature forested wetland (5)
- [ ] Lake Erie coastal/tributary wetland-unrestricted hydrology (10)
- [ ] Lake Erie coastal/tributary wetland-restricted hydrology (5)
- [ ] Lake Plain Sand Prairies (Oak Openings) (10)
- [ ] Relict Wet Praires (10)
- [ ] Known occurrence state/federal threatened or endangered species (10)
- [ ] Significant migratory songbird/water fowl habitat or usage (10)
- [ ] Category 1 Wetland. See Question 5 Qualitative Rating (-10)

0.0	25.0
max 20pts.	subtotal

Metric 6. Plant communities, interspersion, microtopography.

6a. Wetland Vegetation Communities.
Score all present using 0 to 3 scale.

- [ ] Aquatic bed
- [1] Emergent
- [ ] Shrub
- [ ] Forest
- [ ] Mudflats
- [ ] Open water
- [ ] Other_____

6b. horizontal (plan view) Interspersion.
Select only one.

- [ ] High (5)
- [ ] Moderately high(4)
- [ ] Moderate (3)
- [ ] Moderately low (2)
- [ ] Low (1)
- [x] None (0)

6c. Coverage of invasive plants. Refer Table 1 ORAM long form for list. Add or deduct points for coverage

- [ ] Extensive >75% cover (-5)
- [ ] Moderate 25-75% cover (-3)
- [x] Sparse 5-25% cover (-1)
- [ ] Nearly absent <5% cover (0)
- [ ] Absent (1)

6d. Microtopography.
Score all present using 0 to 3 scale.

- [0] Vegetated hummucks/tussucks
- [0] Coarse woody debris >15cm (6in)
- [0] Standing dead >25cm (10in) dbh
- [0] Amphibian breeding pools

Vegetation Community Cover Scale

0	Absent or comprises <0.1ha (0.2471 acres) contiguous area
1	Present and either comprises small part of wetland's 1 vegetation and is of moderate quality, or comprises a significant part but is of low quality
2	Present and either comprises significant part of wetland's 2 vegetation and is of moderate quality or comprises a small part and is of high quality
3	Present and comprises significant part, or more, of wetland's 3 vegetation and is of high quality

Narrative Description of Vegetation Quality

Low spp diversity and/or predominance of nonnative or low disturbance tolerant native species
Native spp are dominant component of the vegetation, mod although nonnative and/or disturbance tolerant native spp can also be present, and species diversity moderate to moderately high, but generallyw/o presence of rare threatened or endangered spp to
A predominance of native species, with nonnative spp high and/or disturbance tolerant native spp absent or virtually absent, and high spp diversity and often, but not always, the presence of rare, threatened, or endangered spp

Mudflat and Open Water Class Quality

0	Absent <0.1ha (0.247 acres)
1	Low 0.1 to <1ha (0.247 to 2.47 acres)
2	Moderate 1 to <4ha (2.47 to 9.88 acres)
3	High 4ha (9.88 acres) or more

Microtopography Cover Scale

0	Absent
1	Present very small amounts or if more common of marginal quality
2	Present in moderate amounts, but not of highest quality or in small amounts of highest quality
3	Present in moderate or greater amounts and of highest quality

25.0	**TOTAL (Max 100 pts)**
1	**Category**

Wetland ID:	Wetland MCI-21

ORAM Summary Worksheet

		Circle answer or insert score		Result
Narrative Rating	Question 1 Critical Habitat	YES	*NO	If yes, Category 3.
	Question 2. Threatened or Endangered Species	YES	*NO	If yes, Category 3.
	Question 3. High Quality Natural Wetland	YES	*NO	If yes, Category 3.
	Question 4. Significant bird habitat	YES	*NO	If yes, Category 3.
	Question 5. Category 1 Wetlands	YES	*NO	If yes, Category 1.
	Question 6. Bogs	YES	*NO	If yes, Category 3.
	Question 7. Fens	YES	*NO	If yes, Category 3.
	Question 8a. Old Growth Forest	YES	*NO	If yes, Category 3.
	Question 8b. Mature Forested Wetland	YES	*NO	If yes, evaluate for Category 3; may also be 1 or 2.
	Question 9b. Lake Erie Wetlands - Restricted	YES	*NO	If yes, evaluate for Category 3; may also be 1 or 2.
	Question 9d. Lake Erie Wetlands – Unrestricted with native plants	YES	*NO	If yes, Category 3
	Question 9e. Lake Erie Wetlands - Unrestricted with invasive plants	YES	*NO	If yes, evaluate for Category 3; may also be 1 or 2.
	Question 10. Oak Openings	YES	*NO	If yes, Category 3
	Question 11. Relict Wet Prairies	YES	*NO	If yes, evaluate for Category 3; may also be 1 or 2.
Quantitative Rating	Metric 1. Size	0		
	Metric 2. Buffers and surrounding land use	2		
	Metric 3. Hydrology	12		
	Metric 4. Habitat	11		
	Metric 5. Special Wetland Communities	0		
	Metric 6. Plant communities, interspersion, microtopography	0		
	TOTAL SCORE	25		Category based on score breakpoints

Complete Wetland Categorization Worksheet.

Wetland ID:	Wetland MCI-21

Wetland Categorization Worksheet

Choices	Circle one		Evaluation of Categorization Result of ORAM
Did you answer "Yes" to any of the following questions: Narrative Rating Nos. 2, 3, 4, 6, 7, 8a, 9d, 10	YES Wetland is categorized as a Category 3 wetland	***NO**	Is quantitative rating score *less* than the Category 2 scoring threshold (*excluding* gray zone)? If yes, reevaluate the category of the wetland using the narrative criteria in OAC Rule 3745-1-54(C) and biological and/or functional assessments to determine if the wetland has been over- categorized by the ORAM
Did you answer "Yes" to any of the following questions: Narrative Rating Nos. 1, 8b, 9b, 9e, 11	YES Wetland should be evaluated for possible Category 3 status	***NO**	Evaluate the wetland using the 1) narrative criteria in OAC Rule 3745-1-54(C) and 2) the quantitative rating score. If the wetland is determined to be a Category 3 wetland using either of these, it should be categorized as a Category 3 wetland. Detailed biological and/or functional assessments may also be used to determine the wetland's category.
Did you answer "Yes" to Narrative Rating No. 5	YES Wetland is categorized as a Category 1 wetland	***NO**	Is quantitative rating score *greater* than the Category 2 scoring threshold *(including* any gray zone)? If yes, reevaluate the category of the wetland using the narrative criteria in OAC Rule 3745-1-54(C) and biological and/or functional assessments to determine if the wetland has been under-categorized by the ORAM
Does the quantitative score fall within the scoring range of a Category 1, 2, or 3 wetland?	***YES** Wetland is assigned to the appropriate category based on the scoring range	NO	If the score of the wetland is located within the scoring range for a particular category, the wetland should be assigned to that category. In all instances however, the narrative criteria described in OAC Rule 3745-1-54(C) can be used to clarify or change a categorization based on a quantitative score.
Does the quantitative score fall with the *"gray zone"* for Category 1 or 2 or Category 2 or 3 wetlands?	YES Wetland is assigned to the higher of the two categories or assigned to a category based on detailed assessments and the narrative criteria	***NO**	Rater has the option of assigning the wetland to the higher of the two categories or to assign a category based on the results of a nonrapid wetland assessment method, e.g. functional assessment, biological assessment, etc, and a consideration of the narrative criteria in OAC rule 3745-1- 54(C).
Does the wetland otherwise exhibit *moderate OR superior* hydrologic OR habitat, OR recreational functions AND the wetland was *not* categorized as a Category 2 wetland (in the case of moderate functions) or a Category 3 wetland (in the case of superior functions) by this method?	YES Wetland was undercategorized by this method. A written justification for recategorization should be provided on Background Information Form	***NO** Wetland is assigned to category as determined by the ORAM.	A wetland may be undercategorized using this method, but still exhibit one or more superior functions, e.g. a wetland's biotic communities may be degraded by human activities, but the wetland may still exhibit superior hydrologic functions because of its type, landscape position, size, local or regional significance, etc. In this circumstance, the narrative criteria in OAC Rule 3745-1-54(C)(2) and (3) are controlling, and the under-categorization should be corrected. A written justification with supporting reasons or information for this determination should be provided.

Final Category

Choose one	Category 1	***Category 2**	Category 3	

End of Ohio Rapid Assessment Method for Wetlands.

Version 5.0	**Ohio Rapid Assessment Method for Wetlands 10 Page Form for Wetland Categorization**
	Background Information Scoring **Boundary Worksheet Narrative Rating** **Field Form Quantitative Rating** **ORAM Summary Worksheet** **Wetland Categorization Worksheet** Ohio EPA, Division of Surface Water Final: February 1, 2001

Instructions

The investigator is *STRONGLY URGED* to read the Manual for Using the Ohio Rapid Assessment Method for Wetlands for further elaboration and discussion of the questions below prior to using the rating forms.

The Narrative Rating is designed to categorize a wetland or to provide alerts to the Rater based on the presence or possible presence of threatened or endangered species. The presence or proximity of such species is often an indicator of the quality and lack of disturbance of the wetland being evaluated. In addition, it is designed to categorize certain wetlands as presence or possible presence of threatened or endangered species. The presence or proximity of such species is often an indicator of the quality and lack of disturbance of the wetland being evaluated. In addition, it is designed to categorize certain wetlands as very low quality (Category 1) or very high quality (Category 3) regardless of the wetland's score on the Quantitative Rating. In addition, the Narrative Rating also alerts the investigator that a particular wetland may be a Category 3 wetland, again, regardless of the wetland's score on the Quantitative Rating.

It is *VERY IMPORTANT* to properly and thoroughly answer each of the questions in the ORAM in order to properly categorize a wetland. To properly answer all the questions, the boundaries of the wetland being assessed must be correctly identified. Refer to Scoring Boundary worksheet and the User's Manual for a discussion of how to determine the "scoring boundaries." In some instances, the scoring boundaries may differ from the "jurisdictional boundaries."

Refer to the most recent ORAM Score Calibration Report for the scoring breakpoints between wetland categories. The most recent version of this document is posted on Ohio EPA's Division of Surface Water web page at: http://www.epa.ohio.gov/dsw/wetlands/WetlandEcologySection.aspx

Background Information	
Name:	Brian J. Miller
Date:	6/12/2020
Affiliation:	AECOM
Address:	Foster Plaza 6, 681 Anderson Drive, Suite 120, Pittsburgh, PA 15220
Phone Number:	412-667-9172
e-mail address:	brian.miller1@aecom.com
Name of Wetland:	**Wetland MCI-22**
Vegetation Communit(ies):	PEM
HGM Class(es):	Depressed
Location of Wetland: include map, address, north arrow, landmarks, distances, roads, etc.	
See Figures 1, 2, and 3 of Wetland Delineation and Stream Assessment Report.	
Lat/Long or UTM Coordinate:	41.177035907, -80.826366935
USGS Quad Name:	Warren
County:	Trumbull
Township:	Urban
Section and Subsection:	T3N R4W
Hydrologic Unit Code:	Mud Creek (Hydrologic Unit Code (HUC): 050301030602)
Site Visit:	6/12/2020
National Wetland Inventory Map:	See Figure 2
Ohio Wetland Inventory Map:	See Figure 2
Soil Survey:	See Figure 2
Delineation report/map:	See Figure 3

Name of Wetland:	Wetland MCI-22		
Wetland Size (delineated acres):	0.89	Wetland Size (Estimated total acres):	1.68

Sketch: Include north arrow, relationship with other surface waters, vegetation zones, etc.

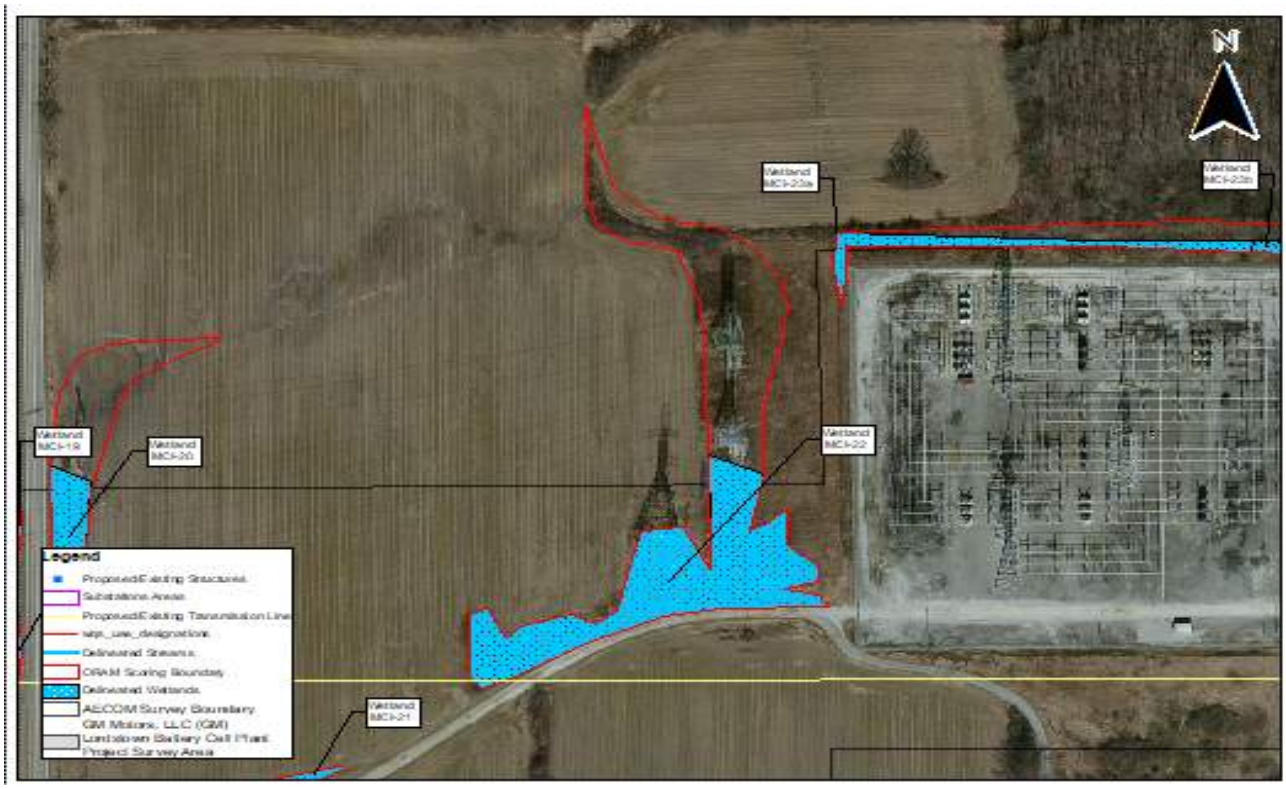

Comments, Narrative Discussion, Justification of Category Changes:

A PEM wetland located along the edge of an existing gravel access road into the Highland Substation and borders an active agricultural field. The PEM wetland formed along the concave area between the road and the agricultural field and the boundary continues to the north and outside of the survey
area. Outside of the survey area the wetland continues along a drainage swale and likely terminates within the agricultural field due to drainage tiles. The boundary of the PEM wetland was identified by the dominance of Eleocharis obtusa and Typha latifolia.

Final score:	27	Category:	1

Wetland ID:	Wetland MCI-22

Scoring Boundary Worksheet

INSTRUCTIONS. The initial step in completing the ORAM is to identify the "scoring boundaries" of the wetlandbeing rated. In many instances this determination will be relatively easy and the scoring boundaries will coincide with the "jurisdictional boundaries." For example, the scoring boundary of an isolated cattail marsh located in the middle of a farm field will likely be the same as that wetland's jurisdictional boundaries. In other instances, however, the scoring boundary will not be as easily determined. Wetlands that are small or isolated from other surface waters often form large contiguous areas or heterogeneous complexes of wetland and upland. In separating wetlands for scoring purposes, the hydrologic regime of the wetland is the main criterion that should be used. Boundaries between contiguous or connected wetlands should be established where the volume, flow, or velocity of water moving through the wetland changes significantly. Areas with a high degree of hydrologic interaction should be scored as a single wetland. In determining a wetland's scoring boundaries, use the guidelines in the ORAM Manual Section 5.0. In certain instances, it may be difficult to establish the scoring boundary for the wetland being rated. These problem situations include wetlands that form a patchwork on the landscape, wetlands divided by artificial boundaries like property fences, roads, or railroad embankments, wetlands that are contiguous with streams, lakes, or rivers, and estuarine or coastal wetlands. These situations are discussed below, however, it is recommended that Rater contact Ohio EPA, Division of Surface Water, 401/Wetlands Section if there are additional questions or a need for further clarification of the appropriate scoring boundaries of a particular wetland.

#	Steps in properly establishing scoring boundaries	done?	not applicable
Step 1	Identify the wetland area of interest. This may be the site of a proposed impact, a reference site, conservation site, etc.	X	
Step 2	Identify the locations where there is physical evidence that hydrology changes rapidly. Such evidence includes both natural and human- induced changes including, constrictions caused by berms or dikes, points where the water velocity changes rapidly at rapids or falls, points where significant inflows occur at the confluence of rivers, or other factors that may restrict hydrologic interaction between the wetlands or parts of a single wetland.	X	
Step 3	Delineate the boundary of the wetland to be rated such that all areas of interest that are contiguous to and within the areas where the hydrology does not change significantly, i.e. areas that have a high degree of hydrologic interaction are included within the scoring boundary.	X	
Step 4	Determine if artificial boundaries, such as property lines, state lines, roads, railroad embankments, etc., are present. These should not be used to establish scoring boundaries unless they coincide with areas where the hydrologic regime changes.	X	
Step 5	In all instances, the Rater may enlarge the minimum scoring boundaries discussed here to score together wetlands that could be scored separately.		X
Step 6	Consult ORAM Manual Section 5.0 for how to establish scoring boundaries for wetlands that form a patchwork on the landscape, divided by artificial boundaries, contiguous to streams, lakes or rivers, or for dual classifications.		X

End of Scoring Boundary Determination. Begin Narrative Rating on next page.

Wetland ID:	Wetland MCI-22

Narrative Rating

INSTRUCTIONS. Answer each of the following questions. Questions 1, 2, 3 and 4 should be answered based on information obtained from the site visit or the literature and by submitting a Data Services Request to the Ohio Department of Natural Resources, Division of Natural Areas and Preserves Natural Heritage Data Services, 1889 Fountain Square Court, Building F-1, Columbus, Ohio 43224, 614-265-6453 (phone), 614-265-3096 (fax), http://www.dnr.state.oh.us/dnap . The remaining questions are designed to be answered primarily by the results of the site visit. Refer to the User's Manual for descriptions of these wetland types. Note: "Critical habitat" is legally defined in the Endangered Species Act and is the geographic area containing physical or biological features essential to the conservation of a listed species or as an area that may require special management considerations or protection. The Rater should contact the Region 3 Headquarters or the Columbus Ecological Services Office for updates as to whether critical habitat has been designated for other federally listed threatened or endangered species. "Documented" means the wetland is listed in th appropriate State of Ohio database.

#	Question	Circle one	
1	**Critical Habitat.** Is the wetland in a township, section, or subsection of a United States Geological Survey 7.5 minute Quadrangle that has been designated by the U.S. Fish and Wildlife Service as "critical habitat" for any threatened or endangered plant or animal species? Note: as of January 1, 2001, of the federally listed endangered or threatened species which can be found in Ohio, the Indiana Bat has had critical habitat designated (50 CFR 17.95(a)) and the piping plover has had critical habitat proposed (65 FR 41812 July 6, 2000).	YES Wetland should be evaluated for possible Category 3 status Go to Question 2	***NO** Go to Question 2
2	**Threatened or Endangered Species.** Is the wetland known to contain an individual of, or documented occurrences of federal or state-listed threatened or endangered plant or animal species?	YES Wetland is a Category 3 wetland. Go to Question 3	***NO** Go to Question 3
3	**Documented High Quality Wetland.** Is the wetland on record in Natural Heritage Database as a high quality wetland?	YES Wetland is a Category 3 wetland Go to Question 4	***NO** Go to Question 4
4	**Significant Breeding or Concentration Area.** Does the wetland contain documented regionally significant breeding or nonbreeding waterfowl, neotropical songbird, or shorebird concentration areas?	YES Wetland is a Category 3 wetland Go to Question 5	***NO** Go to Question 5
5	**Category 1 Wetlands.** Is the wetland less than 0.5 hectares (1 acre) in size and **hydrologically isolated** and either 1) comprised of vegetation that is dominated (greater than eighty per cent areal cover) by *Phalaris arundinacea, Lythrum salicaria,* or *Phragmites australis* , or 2) an acidic pond created or excavated on mined lands that has little or no vegetation?	YES Wetland is a Category 1 wetland Go to Question 6	***NO** Go to Question 6
6	**Bogs.** Is the wetland a peat-accumulating wetland that 1) has no significant inflows or outflows, 2) supports acidophilic mosses, particularly *Sphagnum* spp., 3) the acidophilic mosses have >30% cover, 4) at least one species from Table 1 is present, and 5) the cover of invasive species (see Table 1) is <25%?	YES Wetland is a Category 3 wetland Go to Question 7	***NO** Go to Question 7
7	**Fens.** Is the wetland a carbon accumulating (peat, muck) wetland that is saturated during most of the year, primarily by a discharge of free flowing, mineral rich, ground water with a circumneutral ph (5.5-9.0) and with one or more plant species listed in Table 1 and the cover of invasive species listed in Table 1 is <25%?	YES Wetland is a Category 3 wetland Go to Question 8a	***NO** Go to Question 8a
8a	**"Old Growth Forest."** Is the wetland a forested wetland and is the forest characterized by, but not limited to, the following characteristics: overstory canopy trees of great age (exceeding at least 50% of a projected maximum attainable age for a species); little or no evidence of human-caused understory disturbance during the past 80 to 100 years; an all-aged structure and multilayered canopies; aggregations of canopy trees interspersed with canopy gaps; and significant numbers of standing dead snags and downed logs?	YES Wetland is a Category 3 wetland. Go to Question 8b	***NO** Go to Question 8b

Wetland ID:	Wetland MCI-22

8b	**Mature forested wetlands**. Is the wetland a forested wetland with 50% or more of the cover of upper forest canopy consisting of deciduous trees with large diameters at breast height (dbh), generally diameters greater than 45cm (17.7in) dbh?	YES Wetland should be evaluated for possible Category 3 status. Go to Question 9a	*NO Go to Question 9a
9a	**Lake Erie coastal and tributary wetlands**. Is the wetland located at an elevation less than 575 feet on the USGS map, adjacent to this elevation, or along a tributary to Lake Erie that is accessible to fish?	YES Go to Question 9b	*NO Go to Question 10
9b	Does the wetland's hydrology result from measures designed to prevent erosion and the loss of aquatic plants, i.e. the wetland is partially hydrologically restricted from Lake Erie due to lakeward or landward dikes or other hydrological controls?	YES Wetland should be evaluated for possible Category 3 status Go to Question 10	*NO Go to Question 9c
9c	Are Lake Erie water levels the wetland's primary hydrological influence, i.e. the wetland is hydrologically unrestricted (no lakeward or upland border alterations), or the wetland can be characterized as an "estuarine" wetland with lake and river influenced hydrology. These include sandbar deposition wetlands, estuarine wetlands, river mouth wetlands, or those dominated by submersed aquatic vegetation.	YES Go to Question 9d	*NO Go to Question 10
9d	Does the wetland have a predominance of native species within its vegetation communities, although non-native or disturbance tolerant native species can also be present?	YES Wetland is a Category 3 wetland Go to Question 10	*NO Go to Question 9e
9e	Does the wetland have a predominance of non-native or disturbance tolerant native plant species within its vegetation communities?	YES Wetland should be evaluated for possible Category 3 status Go to Question 10	*NO Go to Question 10
10	**Lake Plain Sand Prairies (Oak Openings)** Is the wetland located in Lucas, Fulton, Henry, or Wood Counties and can the wetland be characterized by the following description: the wetland has a sandy substrate with interspersed organic matter, a water table often within several inches of the surface, and often with a dominance of the gramineous vegetation listed in Table 1 (woody species may also be present). The Ohio Department of Natural Resources Division of Natural Areas and Preserves can provide assistance in confirming this type of wetland and its quality.	YES Wetland is a Category 3 wetland. Go to Question 11	*NO Go to Question 11
11	**Relict Wet Prairies**. Is the wetland a relict wet prairie community dominated by some or all of the species in Table 1. Extensive prairies were formerly located in the Darby Plains (Madison and Union Counties), Sandusky Plains (Wyandot, Crawford, and Marion Counties), northwest Ohio (e.g. Erie, Huron, Lucas, Wood Counties), and portions of western Ohio Counties (e.g. Darke, Mercer, Miami, Montgomery, Van Wert etc.).	YES Wetland should be evaluated for possible Category 3 status Complete Quantitative Rating	*NO Complete Quantitative Rating

Wetland ID:	Wetland MCI-22

Table 1. Characteristic plant species.

invasive/exotic spp	fen species	bog species	oak opening species	wet prairie species
Lythrum salicaria	*Zygadenus elegans var. glaucus*	*Calla palustris*	*Carex cryptolepis*	*Calamagrostis canadensis*
Myriophyllum spicatum	*Cacalia plantaginea*	*Carex atlantica var. capillacea*	*Carex lasiocarpa*	*Calamogrostis stricta*
Najas minor	*Carex flava*	*Carex echinata*	*Carex stricta*	*Carex atherodes*
Phalaris arundinacea	*Carex sterilis*	*Carex oligosperma*	*Cladium mariscoides*	*Carex buxbaumii*
Phragmites australis	*Carex stricta*	*Carex trisperma*	*Calamagrostis stricta*	*Carex pellita*
Potamogeton crispus	*Deschampsia caespitosa*	*Chamaedaphne calyculata*	*Calamagrostis canadensis*	*Carex sartwellii*
Ranunculus ficaria	*Eleocharis rostellata*	*Decodon verticillatus*	*Quercus palustris*	*Gentiana andrewsii*
Rhamnus frangula	*Eriophorum viridicarinatum*	*Eriophorum virginicum*		*Helianthus grosseserratus*
Typha angustifolia	*Gentianopsis spp.*	*Larix laricina*		*Liatris spicata*
Typha xglauca	*Lobelia kalmii*	*Nemopanthus mucronatus*		*Lysimachia quadriflora*
	Parnassia glauca	*Schechzeria palustris*		*Lythrum alatum*
	Potentilla fruticosa	*Sphagnum spp.*		*Pycnanthemum virginianum*
	Rhamnus alnifolia	*Vaccinium macrocarpon*		*Silphium terebinthinaceum*
	Rhynchospora capillacea	*Vaccinium corymbosum*		*Sorghastrum nutans*
	Salix candida	*Vaccinium oxycoccos*		*Spartina pectinata*
	Salix myricoides	*Woodwardia virginica*		*Solidago riddellii*
	Salix serissima	*Xyris difformis*		
	Solidago ohioensis			
	Tofieldia glutinosa			
	Triglochin maritimum			
	Triglochin palustre			

End of Narrative Rating. Begin Quantitative Rating on next page.

Wetland ID:	Wetland MCI-22

Site:	Magellan Interconnect Project	Rater(s):	Brian J. Miller	Date:	6/12/2020

Field ID:

W-BJM-2020-06-12-006

Delineated acres:	0.89
Total acres:	1.68

3.0	3.0
max 6 pts	subtotal

Metric 1. Wetland Area (size).

Select one size class and assign score.

- [ ] >50 acres (>20.2ha) (6 pts)
- [ ] 25 to <50 acres (10.1 to <20.2ha) (5 pts)
- [ ] 10 to <25 acres (4 to <10.1ha) (4 pts)
- [x] 3 to <10 acres (1.2 to <4ha) (3 pts)
- [ ] 0.3 to <3 acres (0.12 to <1.2ha) (2pts)
- [ ] 0.1 to <0.3 acres (0.04 to <0.12ha) (1 pt)
- [ ] <0.1 acres (0.04ha) (0 pts)

2.0	5.0
max 14 pts.	subtotal

Metric 2. Upland buffers and surrounding land use.

2a. Calculate average buffer width. Select only one and assign score. Do not double check.

- [ ] WIDE. Buffers average 50m (164ft) or more around wetland perimeter (7)
- [ ] MEDIUM. Buffers average 25m to <50m (82 to <164ft) around wetland perimeter (4)
- [ ] NARROW. Buffers average 10m to <25m (32ft to <82ft) around wetland perimeter (1)
- [x] VERY NARROW. Buffers average <10m (<32ft) around wetland perimeter (0)

2b. Intensity of surrounding land use. Select one or double check and average.

- [ ] VERY LOW. 2nd growth or older forest, prairie, savannah, wildlife area, etc. (7)
- [ ] LOW. Old field (>10 years), shrubland, young second growth forest. (5)
- [x] MODERATELY HIGH. Residential, fenced pasture, park, conservation tillage, new fallow field. (3)
- [x] HIGH. Urban, industrial, open pasture, row cropping, mining, construction. (1)

12.0	17.0
max 30 pts.	subtotal

Metric 3. Hydrology.

3a. Sources of Water. Score all that apply.

- [ ] High pH groundwater (5)
- [ ] Other groundwater (3)
- [x] Precipitation (1)
- [ ] Seasonal/Intermittent surface water (3)
- [ ] Perennial surface water (lake or stream) (5)

3b. Connectivity. Score all that apply.

- [ ] 100 year floodplain (1)
- [ ] Between stream/lake and other human use (1)
- [x] Part of wetland/upland (e.g. forest), complex (1)
- [ ] Part of riparian or upland corridor (1)

3c. Maximum water depth. Select one.

- [ ] >0.7 (27.6in) (3)
- [ ] 0.4 to 0.7m (15.7 to 27.6in) (2)
- [x] <0.4m (<15.7in) (1)

3d. Duration inundation/saturation. Score one or dbl check.

- [ ] Semi- to permanently inundated/saturated (4)
- [x] Regularly inundated/saturated (3)
- [ ] Seasonally inundated (2)
- [x] Seasonally saturated in upper 30cm (12in) (1)

3e. Modifications to natural hydrologic regime. Score one or double check and average.

- [ ] None or none apparent (12)
- [x] Recovered (7)
- [ ] Recovering (3)
- [ ] Recent or no recovery (1)

Check all disturbances observed

- [ ] ditch
- [ ] tile
- [ ] dike
- [ ] weir
- [ ] stormwater input
- [ ] point source (nonstormwater)
- [x] filling/grading
- [x] road bed/RR track
- [ ] dredging
- [ ] Other:

10.0	27.0
max 20 pts.	subtotal

Metric 4. Habitat Alteration and Development.

4a. Substrate disturbance. Score one or double check and average.

- [ ] None or none apparent (4)
- [ ] Recovered (3)
- [x] Recovering (2)
- [ ] Recent or no recovery (1)

4b. Habitat development. Select only one and assign score.

- [ ] Excellent (7)
- [ ] Very good (6)
- [ ] Good (5)
- [ ] Moderately good (4)
- [ ] Fair (3)
- [x] Poor to fair (2)
- [ ] Poor (1)

4c. Habitat alteration. Score one or double check and average.

- [ ] None or none apparent (9)
- [x] Recovered (6)
- [ ] Recovering (3)
- [ ] Recent or no recovery (1)

Check all disturbances observed

- [ ] mowing
- [ ] grazing
- [x] clearcutting
- [x] selective cutting
- [ ] woody debris removal
- [ ] toxic pollutants
- [x] shrub/sapling removal
- [ ] herbaceous/aquatic bed removal
- [ ] sedimentation
- [ ] dredging
- [ ] farming
- [ ] nutrient enrichment

27.0
subtotal this page

ORAM v. 5.0 Field Form Quantitative Rating

Wetland ID:	Wetland MCI-22

Site:	Magellan Interconnect Project	Rater(s):	Brian J. Miller	Date:	6/12/2020

Field ID:
W-BJM-2020-06-12-006

27.0
subtotal this page

0.0	27.0
max 10 pts.	subtotal

Metric 5. Special Wetlands.

Check all that apply and score as indicated.

- [ ] Bog (10)
- [ ] Fen (10)
- [ ] Old growth forest (10)
- [ ] Mature forested wetland (5)
- [ ] Lake Erie coastal/tributary wetland-unrestricted hydrology (10)
- [ ] Lake Erie coastal/tributary wetland-restricted hydrology (5)
- [ ] Lake Plain Sand Prairies (Oak Openings) (10)
- [ ] Relict Wet Praires (10)
- [ ] Known occurrence state/federal threatened or endangered species (10)
- [ ] Significant migratory songbird/water fowl habitat or usage (10)
- [ ] Category 1 Wetland. See Question 5 Qualitative Rating (-10)

0.0	27.0
max 20pts.	subtotal

Metric 6. Plant communities, interspersion, microtopography.

6a. Wetland Vegetation Communities.
Score all present using 0 to 3 scale.

- [ ] Aquatic bed
- [1] Emergent
- [ ] Shrub
- [ ] Forest
- [ ] Mudflats
- [ ] Open water
- [ ] Other_____

6b. horizontal (plan view) Interspersion.
Select only one.

- [ ] High (5)
- [ ] Moderately high(4)
- [ ] Moderate (3)
- [ ] Moderately low (2)
- [ ] Low (1)
- [x] None (0)

6c. Coverage of invasive plants. Refer Table 1 ORAM long form for list. Add or deduct points for coverage

- [ ] Extensive >75% cover (-5)
- [ ] Moderate 25-75% cover (-3)
- [x] Sparse 5-25% cover (-1)
- [ ] Nearly absent <5% cover (0)
- [ ] Absent (1)

6d. Microtopography.
Score all present using 0 to 3 scale.

- [0] Vegetated hummucks/tussucks
- [0] Coarse woody debris >15cm (6in)
- [0] Standing dead >25cm (10in) dbh
- [0] Amphibian breeding pools

Vegetation Community Cover Scale

0	Absent or comprises <0.1ha (0.2471 acres) contiguous area
1	Present and either comprises small part of wetland's 1 vegetation and is of moderate quality, or comprises a significant part but is of low quality
2	Present and either comprises significant part of wetland's 2 vegetation and is of moderate quality or comprises a small part and is of high quality
3	Present and comprises significant part, or more, of wetland's 3 vegetation and is of high quality

Narrative Description of Vegetation Quality

Low spp diversity and/or predominance of nonnative or low disturbance tolerant native species
Native spp are dominant component of the vegetation, mod although nonnative and/or disturbance tolerant native spp can also be present, and species diversity moderate to moderately high, but generallyw/o presence of rare threatened or endangered spp to
A predominance of native species, with nonnative spp high and/or disturbance tolerant native spp absent or virtually absent, and high spp diversity and often, but not always, the presence of rare, threatened, or endangered spp

Mudflat and Open Water Class Quality

0	Absent <0.1ha (0.247 acres)
1	Low 0.1 to <1ha (0.247 to 2.47 acres)
2	Moderate 1 to <4ha (2.47 to 9.88 acres)
3	High 4ha (9.88 acres) or more

Microtopography Cover Scale

0	Absent
1	Present very small amounts or if more common of marginal quality
2	Present in moderate amounts, but not of highest quality or in small amounts of highest quality
3	Present in moderate or greater amounts and of highest quality

27.0	**TOTAL (Max 100 pts)**
1	**Category**

Wetland ID:	Wetland MCI-22

ORAM Summary Worksheet

		Circle answer or insert score		Result
Narrative Rating	Question 1 Critical Habitat	YES	*NO	If yes, Category 3.
	Question 2. Threatened or Endangered Species	YES	*NO	If yes, Category 3.
	Question 3. High Quality Natural Wetland	YES	*NO	If yes, Category 3.
	Question 4. Significant bird habitat	YES	*NO	If yes, Category 3.
	Question 5. Category 1 Wetlands	YES	*NO	If yes, Category 1.
	Question 6. Bogs	YES	*NO	If yes, Category 3.
	Question 7. Fens	YES	*NO	If yes, Category 3.
	Question 8a. Old Growth Forest	YES	*NO	If yes, Category 3.
	Question 8b. Mature Forested Wetland	YES	*NO	If yes, evaluate for Category 3; may also be 1 or 2.
	Question 9b. Lake Erie Wetlands - Restricted	YES	*NO	If yes, evaluate for Category 3; may also be 1 or 2.
	Question 9d. Lake Erie Wetlands – Unrestricted with native plants	YES	*NO	If yes, Category 3
	Question 9e. Lake Erie Wetlands - Unrestricted with invasive plants	YES	*NO	If yes, evaluate for Category 3; may also be 1 or 2.
	Question 10. Oak Openings	YES	*NO	If yes, Category 3
	Question 11. Relict Wet Prairies	YES	*NO	If yes, evaluate for Category 3; may also be 1 or 2.
Quantitative Rating	Metric 1. Size	3		
	Metric 2. Buffers and surrounding land use	2		
	Metric 3. Hydrology	12		
	Metric 4. Habitat	10		
	Metric 5. Special Wetland Communities	0		
	Metric 6. Plant communities, interspersion, microtopography	0		
	TOTAL SCORE	27		Category based on score breakpoints

Complete Wetland Categorization Worksheet.

Wetland ID:	Wetland MCI-22

Wetland Categorization Worksheet

Choices	Circle one		Evaluation of Categorization Result of ORAM
Did you answer "Yes" to any of the following questions: Narrative Rating Nos. 2, 3, 4, 6, 7, 8a, 9d, 10	YES Wetland is categorized as a Category 3 wetland	***NO**	Is quantitative rating score *less* than the Category 2 scoring threshold (*excluding* gray zone)? If yes, reevaluate the category of the wetland using the narrative criteria in OAC Rule 3745-1-54(C) and biological and/or functional assessments to determine if the wetland has been over- categorized by the ORAM
Did you answer "Yes" to any of the following questions: Narrative Rating Nos. 1, 8b, 9b, 9e, 11	YES Wetland should be evaluated for possible Category 3 status	***NO**	Evaluate the wetland using the 1) narrative criteria in OAC Rule 3745-1-54(C) and 2) the quantitative rating score. If the wetland is determined to be a Category 3 wetland using either of these, it should be categorized as a Category 3 wetland. Detailed biological and/or functional assessments may also be used to determine the wetland's category.
Did you answer "Yes" to Narrative Rating No. 5	YES Wetland is categorized as a Category 1 wetland	***NO**	Is quantitative rating score *greater* than the Category 2 scoring threshold *(including* any gray zone)? If yes, reevaluate the category of the wetland using the narrative criteria in OAC Rule 3745-1-54(C) and biological and/or functional assessments to determine if the wetland has been under-categorized by the ORAM
Does the quantitative score fall within the scoring range of a Category 1, 2, or 3 wetland?	***YES** Wetland is assigned to the appropriate category based on the scoring range	NO	If the score of the wetland is located within the scoring range for a particular category, the wetland should be assigned to that category. In all instances however, the narrative criteria described in OAC Rule 3745-1-54(C) can be used to clarify or change a categorization based on a quantitative score.
Does the quantitative score fall with the *"gray zone"* for Category 1 or 2 or Category 2 or 3 wetlands?	YES Wetland is assigned to the higher of the two categories or assigned to a category based on detailed assessments and the narrative criteria	***NO**	Rater has the option of assigning the wetland to the higher of the two categories or to assign a category based on the results of a nonrapid wetland assessment method, e.g. functional assessment, biological assessment, etc, and a consideration of the narrative criteria in OAC rule 3745-1- 54(C).
Does the wetland otherwise exhibit *moderate OR superior* hydrologic OR habitat, OR recreational functions AND the wetland was *not* categorized as a Category 2 wetland (in the case of moderate functions) or a Category 3 wetland (in the case of superior functions) by this method?	YES Wetland was undercategorized by this method. A written justification for recategorization should be provided on Background Information Form	***NO** Wetland is assigned to category as determined by the ORAM.	A wetland may be undercategorized using this method, but still exhibit one or more superior functions, e.g. a wetland's biotic communities may be degraded by human activities, but the wetland may still exhibit superior hydrologic functions because of its type, landscape position, size, local or regional significance, etc. In this circumstance, the narrative criteria in OAC Rule 3745-1-54(C)(2) and (3) are controlling, and the under-categorization should be corrected. A written justification with supporting reasons or information for this determination should be provided.

Final Category

Choose one	Category 1	***Category 2**	Category 3	

End of Ohio Rapid Assessment Method for Wetlands.

Version 5.0	**Ohio Rapid Assessment Method for Wetlands 10 Page Form for Wetland Categorization**
	Background Information Scoring **Boundary Worksheet Narrative Rating** **Field Form Quantitative Rating** **ORAM Summary Worksheet** **Wetland Categorization Worksheet** Ohio EPA, Division of Surface Water Final: February 1, 2001

Instructions

The investigator is *STRONGLY URGED* to read the Manual for Using the Ohio Rapid Assessment Method for Wetlands for further elaboration and discussion of the questions below prior to using the rating forms.

The Narrative Rating is designed to categorize a wetland or to provide alerts to the Rater based on the presence or possible presence of threatened or endangered species. The presence or proximity of such species is often an indicator of the quality and lack of disturbance of the wetland being evaluated. In addition, it is designed to categorize certain wetlands as presence or possible presence of threatened or endangered species. The presence or proximity of such species is often an indicator of the quality and lack of disturbance of the wetland being evaluated. In addition, it is designed to categorize certain wetlands as very low quality (Category 1) or very high quality (Category 3) regardless of the wetland's score on the Quantitative Rating. In addition, the Narrative Rating also alerts the investigator that a particular wetland may be a Category 3 wetland, again, regardless of the wetland's score on the Quantitative Rating.

It is *VERY IMPORTANT* to properly and thoroughly answer each of the questions in the ORAM in order to properly categorize a wetland. To properly answer all the questions, the boundaries of the wetland being assessed must be correctly identified. Refer to Scoring Boundary worksheet and the User's Manual for a discussion of how to determine the "scoring boundaries." In some instances, the scoring boundaries may differ from the "jurisdictional boundaries."

Refer to the most recent ORAM Score Calibration Report for the scoring breakpoints between wetland categories. The most recent version of this document is posted on Ohio EPA's Division of Surface Water web page at: http://www.epa.ohio.gov/dsw/wetlands/WetlandEcologySection.aspx

Background Information	
Name:	Brian J. Miller
Date:	6/12/2020
Affiliation:	AECOM
Address:	Foster Plaza 6, 681 Anderson Drive, Suite 120, Pittsburgh, PA 15220
Phone Number:	412-667-9172
e-mail address:	brian.miller1@aecom.com
Name of Wetland:	**Wetland MCI-23a/b**
Vegetation Communit(ies):	PEM/PSS
HGM Class(es):	Depressed
Location of Wetland: include map, address, north arrow, landmarks, distances, roads, etc.	
See Figures 1, 2, and 3 of Wetland Delineation and Stream Assessment Report.	
Lat/Long or UTM Coordinate:	41.178406433, -80.824182357
USGS Quad Name:	Warren
County:	Trumbull
Township:	Urban
Section and Subsection:	T3N R4W
Hydrologic Unit Code:	Mud Creek (Hydrologic Unit Code (HUC): 050301030602)
Site Visit:	6/12/2020
National Wetland Inventory Map:	See Figure 2
Ohio Wetland Inventory Map:	See Figure 2
Soil Survey:	See Figure 2
Delineation report/map:	See Figure 3

Name of Wetland:	Wetland MCI-23a/b		
Wetland Size (delineated acres):	0.25	Wetland Size (Estimated total acres):	0.60

Sketch: Include north arrow, relationship with other surface waters, vegetation zones, etc.

Comments, Narrative Discussion, Justification of Category Changes:

A PEM/PSS wetland complex, Wetland MCI-23a/b, located along the edge of an existing Highland Substation within a concave drainage swale with upland mounds on both sides. The wetland boundary continues outside of the survey area to the east and boundary was confined
by the concave swale dominated by Typha angustifolia and Scirpus atrovirens.

Final score:	28	Category:	1

Wetland ID:	Wetland MCI-23a/b

Scoring Boundary Worksheet

INSTRUCTIONS. The initial step in completing the ORAM is to identify the "scoring boundaries" of the wetlandbeing rated. In many instances this determination will be relatively easy and the scoring boundaries will coincide with the "jurisdictional boundaries." For example, the scoring boundary of an isolated cattail marsh located in the middle of a farm field will likely be the same as that wetland's jurisdictional boundaries. In other instances, however, the scoring boundary will not be as easily determined. Wetlands that are small or isolated from other surface waters often form large contiguous areas or heterogeneous complexes of wetland and upland. In separating wetlands for scoring purposes, the hydrologic regime of the wetland is the main criterion that should be used. Boundaries between contiguous or connected wetlands should be established where the volume, flow, or velocity of water moving through the wetland changes significantly. Areas with a high degree of hydrologic interaction should be scored as a single wetland. In determining a wetland's scoring boundaries, use the guidelines in the ORAM Manual Section 5.0. In certain instances, it may be difficult to establish the scoring boundary for the wetland being rated. These problem situations include wetlands that form a patchwork on the landscape, wetlands divided by artificial boundaries like property fences, roads, or railroad embankments, wetlands that are contiguous with streams, lakes, or rivers, and estuarine or coastal wetlands. These situations are discussed below, however, it is recommended that Rater contact Ohio EPA, Division of Surface Water, 401/Wetlands Section if there are additional questions or a need for further clarification of the appropriate scoring boundaries of a particular wetland.

#	Steps in properly establishing scoring boundaries	done?	not applicable
Step 1	Identify the wetland area of interest. This may be the site of a proposed impact, a reference site, conservation site, etc.	X	
Step 2	Identify the locations where there is physical evidence that hydrology changes rapidly. Such evidence includes both natural and human- induced changes including, constrictions caused by berms or dikes, points where the water velocity changes rapidly at rapids or falls, points where significant inflows occur at the confluence of rivers, or other factors that may restrict hydrologic interaction between the wetlands or parts of a single wetland.	X	
Step 3	Delineate the boundary of the wetland to be rated such that all areas of interest that are contiguous to and within the areas where the hydrology does not change significantly, i.e. areas that have a high degree of hydrologic interaction are included within the scoring boundary.	X	
Step 4	Determine if artificial boundaries, such as property lines, state lines, roads, railroad embankments, etc., are present. These should not be used to establish scoring boundaries unless they coincide with areas where the hydrologic regime changes.	X	
Step 5	In all instances, the Rater may enlarge the minimum scoring boundaries discussed here to score together wetlands that could be scored separately.		X
Step 6	Consult ORAM Manual Section 5.0 for how to establish scoring boundaries for wetlands that form a patchwork on the landscape, divided by artificial boundaries, contiguous to streams, lakes or rivers, or for dual classifications.		X

End of Scoring Boundary Determination. Begin Narrative Rating on next page.

Wetland ID:	Wetland MCI-23a/b

Narrative Rating

INSTRUCTIONS. Answer each of the following questions. Questions 1, 2, 3 and 4 should be answered based on information obtained from the site visit or the literature and by submitting a Data Services Request to the Ohio Department of Natural Resources, Division of Natural Areas and Preserves Natural Heritage Data Services, 1889 Fountain Square Court, Building F-1, Columbus, Ohio 43224, 614-265-6453 (phone), 614-265-3096 (fax), http://www.dnr.state.oh.us/dnap . The remaining questions are designed to be answered primarily by the results of the site visit. Refer to the User's Manual for descriptions of these wetland types. Note: "Critical habitat" is legally defined in the Endangered Species Act and is the geographic area containing physical or biological features essential to the conservation of a listed species or as an area that may require special management considerations or protection. The Rater should contact the Region 3 Headquarters or the Columbus Ecological Services Office for updates as to whether critical habitat has been designated for other federally listed threatened or endangered species. "Documented" means the wetland is listed in th appropriate State of Ohio database.

#	Question	Circle one	
1	**Critical Habitat.** Is the wetland in a township, section, or subsection of a United States Geological Survey 7.5 minute Quadrangle that has been designated by the U.S. Fish and Wildlife Service as "critical habitat" for any threatened or endangered plant or animal species? Note: as of January 1, 2001, of the federally listed endangered or threatened species which can be found in Ohio, the Indiana Bat has had critical habitat designated (50 CFR 17.95(a)) and the piping plover has had critical habitat proposed (65 FR 41812 July 6, 2000).	YES Wetland should be evaluated for possible Category 3 status Go to Question 2	***NO** Go to Question 2
2	**Threatened or Endangered Species.** Is the wetland known to contain an individual of, or documented occurrences of federal or state-listed threatened or endangered plant or animal species?	YES Wetland is a Category 3 wetland. Go to Question 3	***NO** Go to Question 3
3	**Documented High Quality Wetland.** Is the wetland on record in Natural Heritage Database as a high quality wetland?	YES Wetland is a Category 3 wetland Go to Question 4	***NO** Go to Question 4
4	**Significant Breeding or Concentration Area.** Does the wetland contain documented regionally significant breeding or nonbreeding waterfowl, neotropical songbird, or shorebird concentration areas?	YES Wetland is a Category 3 wetland Go to Question 5	***NO** Go to Question 5
5	**Category 1 Wetlands.** Is the wetland less than 0.5 hectares (1 acre) in size and **hydrologically isolated** and either 1) comprised of vegetation that is dominated (greater than eighty per cent areal cover) by *Phalaris arundinacea, Lythrum salicaria,* or *Phragmites australis* , or 2) an acidic pond created or excavated on mined lands that has little or no vegetation?	YES Wetland is a Category 1 wetland Go to Question 6	***NO** Go to Question 6
6	**Bogs.** Is the wetland a peat-accumulating wetland that 1) has no significant inflows or outflows, 2) supports acidophilic mosses, particularly *Sphagnum* spp., 3) the acidophilic mosses have >30% cover, 4) at least one species from Table 1 is present, and 5) the cover of invasive species (see Table 1) is <25%?	YES Wetland is a Category 3 wetland Go to Question 7	***NO** Go to Question 7
7	**Fens.** Is the wetland a carbon accumulating (peat, muck) wetland that is saturated during most of the year, primarily by a discharge of free flowing, mineral rich, ground water with a circumneutral ph (5.5-9.0) and with one or more plant species listed in Table 1 and the cover of invasive species listed in Table 1 is <25%?	YES Wetland is a Category 3 wetland Go to Question 8a	***NO** Go to Question 8a
8a	**"Old Growth Forest."** Is the wetland a forested wetland and is the forest characterized by, but not limited to, the following characteristics: overstory canopy trees of great age (exceeding at least 50% of a projected maximum attainable age for a species); little or no evidence of human-caused understory disturbance during the past 80 to 100 years; an all-aged structure and multilayered canopies; aggregations of canopy trees interspersed with canopy gaps; and significant numbers of standing dead snags and downed logs?	YES Wetland is a Category 3 wetland. Go to Question 8b	***NO** Go to Question 8b

Wetland ID:	Wetland MCI-23a/b

8b	**Mature forested wetlands**. Is the wetland a forested wetland with 50% or more of the cover of upper forest canopy consisting of deciduous trees with large diameters at breast height (dbh), generally diameters greater than 45cm (17.7in) dbh?	YES Wetland should be evaluated for possible Category 3 status. Go to Question 9a	*NO Go to Question 9a
9a	**Lake Erie coastal and tributary wetlands**. Is the wetland located at an elevation less than 575 feet on the USGS map, adjacent to this elevation, or along a tributary to Lake Erie that is accessible to fish?	YES Go to Question 9b	*NO Go to Question 10
9b	Does the wetland's hydrology result from measures designed to prevent erosion and the loss of aquatic plants, i.e. the wetland is partially hydrologically restricted from Lake Erie due to lakeward or landward dikes or other hydrological controls?	YES Wetland should be evaluated for possible Category 3 status Go to Question 10	*NO Go to Question 9c
9c	Are Lake Erie water levels the wetland's primary hydrological influence, i.e. the wetland is hydrologically unrestricted (no lakeward or upland border alterations), or the wetland can be characterized as an "estuarine" wetland with lake and river influenced hydrology. These include sandbar deposition wetlands, estuarine wetlands, river mouth wetlands, or those dominated by submersed aquatic vegetation.	YES Go to Question 9d	*NO Go to Question 10
9d	Does the wetland have a predominance of native species within its vegetation communities, although non-native or disturbance tolerant native species can also be present?	YES Wetland is a Category 3 wetland Go to Question 10	*NO Go to Question 9e
9e	Does the wetland have a predominance of non-native or disturbance tolerant native plant species within its vegetation communities?	YES Wetland should be evaluated for possible Category 3 status Go to Question 10	*NO Go to Question 10
10	**Lake Plain Sand Prairies (Oak Openings)** Is the wetland located in Lucas, Fulton, Henry, or Wood Counties and can the wetland be characterized by the following description: the wetland has a sandy substrate with interspersed organic matter, a water table often within several inches of the surface, and often with a dominance of the gramineous vegetation listed in Table 1 (woody species may also be present). The Ohio Department of Natural Resources Division of Natural Areas and Preserves can provide assistance in confirming this type of wetland and its quality.	YES Wetland is a Category 3 wetland. Go to Question 11	*NO Go to Question 11
11	**Relict Wet Prairies**. Is the wetland a relict wet prairie community dominated by some or all of the species in Table 1. Extensive prairies were formerly located in the Darby Plains (Madison and Union Counties), Sandusky Plains (Wyandot, Crawford, and Marion Counties), northwest Ohio (e.g. Erie, Huron, Lucas, Wood Counties), and portions of western Ohio Counties (e.g. Darke, Mercer, Miami, Montgomery, Van Wert etc.).	YES Wetland should be evaluated for possible Category 3 status Complete Quantitative Rating	*NO Complete Quantitative Rating

Wetland ID:	Wetland MCI-23a/b

Table 1. Characteristic plant species.

invasive/exotic spp	fen species	bog species	oak opening species	wet prairie species
Lythrum salicaria	*Zygadenus elegans var. glaucus*	*Calla palustris*	*Carex cryptolepis*	*Calamagrostis canadensis*
Myriophyllum spicatum	*Cacalia plantaginea*	*Carex atlantica var. capillacea*	*Carex lasiocarpa*	*Calamogrostis stricta*
Najas minor	*Carex flava*	*Carex echinata*	*Carex stricta*	*Carex atherodes*
Phalaris arundinacea	*Carex sterilis*	*Carex oligosperma*	*Cladium mariscoides*	*Carex buxbaumii*
Phragmites australis	*Carex stricta*	*Carex trisperma*	*Calamagrostis stricta*	*Carex pellita*
Potamogeton crispus	*Deschampsia caespitosa*	*Chamaedaphne calyculata*	*Calamagrostis canadensis*	*Carex sartwellii*
Ranunculus ficaria	*Eleocharis rostellata*	*Decodon verticillatus*	*Quercus palustris*	*Gentiana andrewsii*
Rhamnus frangula	*Eriophorum viridicarinatum*	*Eriophorum virginicum*		*Helianthus grosseserratus*
Typha angustifolia	*Gentianopsis spp.*	*Larix laricina*		*Liatris spicata*
Typha xglauca	*Lobelia kalmii*	*Nemopanthus mucronatus*		*Lysimachia quadriflora*
	Parnassia glauca	*Schechzeria palustris*		*Lythrum alatum*
	Potentilla fruticosa	*Sphagnum spp.*		*Pycnanthemum virginianum*
	Rhamnus alnifolia	*Vaccinium macrocarpon*		*Silphium terebinthinaceum*
	Rhynchospora capillacea	*Vaccinium corymbosum*		*Sorghastrum nutans*
	Salix candida	*Vaccinium oxycoccos*		*Spartina pectinata*
	Salix myricoides	*Woodwardia virginica*		*Solidago riddellii*
	Salix serissima	*Xyris difformis*		
	Solidago ohioensis			
	Tofieldia glutinosa			
	Triglochin maritimum			
	Triglochin palustre			

End of Narrative Rating. Begin Quantitative Rating on next page.

Wetland ID:	Wetland MCI-23a/b

Site:	Magellan Interconnect Project	Rater(s):	Brian J. Miller	Date:	6/12/2020

Field ID:

W-BJM-2020-06-12-007

Delineated acres:	0.25
Total acres:	0.60

max 6 pts	subtotal
2.0	2.0

Metric 1. Wetland Area (size).

Select one size class and assign score.

- [ ] >50 acres (>20.2ha) (6 pts)
- [ ] 25 to <50 acres (10.1 to <20.2ha) (5 pts)
- [ ] 10 to <25 acres (4 to <10.1ha) (4 pts)
- [ ] 3 to <10 acres (1.2 to <4ha) (3 pts)
- [x] 0.3 to <3 acres (0.12 to <1.2ha) (2pts)
- [ ] 0.1 to <0.3 acres (0.04 to <0.12ha) (1 pt)
- [ ] <0.1 acres (0.04ha) (0 pts)

max 14 pts.	subtotal
2.0	4.0

Metric 2. Upland buffers and surrounding land use.

2a. Calculate average buffer width. Select only one and assign score. Do not double check.

- [ ] WIDE. Buffers average 50m (164ft) or more around wetland perimeter (7)
- [ ] MEDIUM. Buffers average 25m to <50m (82 to <164ft) around wetland perimeter (4)
- [ ] NARROW. Buffers average 10m to <25m (32ft to <82ft) around wetland perimeter (1)
- [x] VERY NARROW. Buffers average <10m (<32ft) around wetland perimeter (0)

2b. Intensity of surrounding land use. Select one or double check and average.

- [ ] VERY LOW. 2nd growth or older forest, prairie, savannah, wildlife area, etc. (7)
- [ ] LOW. Old field (>10 years), shrubland, young second growth forest. (5)
- [x] MODERATELY HIGH. Residential, fenced pasture, park, conservation tillage, new fallow field. (3)
- [x] HIGH. Urban, industrial, open pasture, row cropping, mining, construction. (1)

max 30 pts.	subtotal
12.0	16.0

Metric 3. Hydrology.

3a. Sources of Water. Score all that apply.

- [ ] High pH groundwater (5)
- [ ] Other groundwater (3)
- [x] Precipitation (1)
- [ ] Seasonal/Intermittent surface water (3)
- [ ] Perennial surface water (lake or stream) (5)

3b. Connectivity. Score all that apply.

- [ ] 100 year floodplain (1)
- [ ] Between stream/lake and other human use (1)
- [x] Part of wetland/upland (e.g. forest), complex (1)
- [ ] Part of riparian or upland corridor (1)

3c. Maximum water depth. Select one.

- [ ] >0.7 (27.6in) (3)
- [ ] 0.4 to 0.7m (15.7 to 27.6in) (2)
- [x] <0.4m (<15.7in) (1)

3d. Duration inundation/saturation. Score one or dbl check.

- [ ] Semi- to permanently inundated/saturated (4)
- [x] Regularly inundated/saturated (3)
- [ ] Seasonally inundated (2)
- [x] Seasonally saturated in upper 30cm (12in) (1)

3e. Modifications to natural hydrologic regime. Score one or double check and average.

- [ ] None or none apparent (12)
- [x] Recovered (7)
- [ ] Recovering (3)
- [ ] Recent or no recovery (1)

Check all disturbances observed

- [ ] ditch
- [ ] tile
- [ ] dike
- [ ] weir
- [ ] stormwater input
- [ ] point source (nonstormwater)
- [x] filling/grading
- [x] road bed/RR track
- [ ] dredging
- [ ] Other:

max 20 pts.	subtotal
11.0	27.0

Metric 4. Habitat Alteration and Development.

4a. Substrate disturbance. Score one or double check and average.

- [ ] None or none apparent (4)
- [x] Recovered (3)
- [ ] Recovering (2)
- [ ] Recent or no recovery (1)

4b. Habitat development. Select only one and assign score.

- [ ] Excellent (7)
- [ ] Very good (6)
- [ ] Good (5)
- [ ] Moderately good (4)
- [ ] Fair (3)
- [x] Poor to fair (2)
- [ ] Poor (1)

4c. Habitat alteration. Score one or double check and average.

- [ ] None or none apparent (9)
- [x] Recovered (6)
- [ ] Recovering (3)
- [ ] Recent or no recovery (1)

Check all disturbances observed

- [ ] mowing
- [ ] grazing
- [x] clearcutting
- [x] selective cutting
- [ ] woody debris removal
- [ ] toxic pollutants
- [x] shrub/sapling removal
- [ ] herbaceous/aquatic bed removal
- [ ] sedimentation
- [ ] dredging
- [ ] farming
- [ ] nutrient enrichment

subtotal this page
27.0

ORAM v. 5.0 Field Form Quantitative Rating

Wetland ID:	Wetland MCI-23a/b

Site:	Magellan Interconnect Project	Rater(s):	Brian J. Miller	Date:	6/12/2020

Field ID:
W-BJM-2020-06-12-007

27.0
subtotal this page

0.0	27.0
max 10 pts.	subtotal

Metric 5. Special Wetlands.

Check all that apply and score as indicated.

- [ ] Bog (10)
- [ ] Fen (10)
- [ ] Old growth forest (10)
- [ ] Mature forested wetland (5)
- [ ] Lake Erie coastal/tributary wetland-unrestricted hydrology (10)
- [ ] Lake Erie coastal/tributary wetland-restricted hydrology (5)
- [ ] Lake Plain Sand Prairies (Oak Openings) (10)
- [ ] Relict Wet Praires (10)
- [ ] Known occurrence state/federal threatened or endangered species (10)
- [ ] Significant migratory songbird/water fowl habitat or usage (10)
- [ ] Category 1 Wetland. See Question 5 Qualitative Rating (-10)

1.0	28.0
max 20pts.	subtotal

Metric 6. Plant communities, interspersion, microtopography.

6a. Wetland Vegetation Communities.
Score all present using 0 to 3 scale.

	Aquatic bed
1	Emergent
1	Shrub
	Forest
	Mudflats
	Open water
	Other_____

6b. horizontal (plan view) Interspersion.
Select only one.

	High (5)
	Moderately high(4)
	Moderate (3)
x	Moderately low (2)
	Low (1)
	None (0)

6c. Coverage of invasive plants. Refer Table 1 ORAM long form for list. Add or deduct points for coverage

	Extensive >75% cover (-5)
x	Moderate 25-75% cover (-3)
	Sparse 5-25% cover (-1)
	Nearly absent <5% cover (0)
	Absent (1)

6d. Microtopography.
Score all present using 0 to 3 scale.

0	Vegetated hummucks/tussucks
0	Coarse woody debris >15cm (6in)
0	Standing dead >25cm (10in) dbh
0	Amphibian breeding pools

Vegetation Community Cover Scale

0	Absent or comprises <0.1ha (0.2471 acres) contiguous area
1	Present and either comprises small part of wetland's 1 vegetation and is of moderate quality, or comprises a significant part but is of low quality
2	Present and either comprises significant part of wetland's 2 vegetation and is of moderate quality or comprises a small part and is of high quality
3	Present and comprises significant part, or more, of wetland's 3 vegetation and is of high quality

Narrative Description of Vegetation Quality

Low spp diversity and/or predominance of nonnative or low disturbance tolerant native species
Native spp are dominant component of the vegetation, mod although nonnative and/or disturbance tolerant native spp can also be present, and species diversity moderate to moderately high, but generallyw/o presence of rare threatened or endangered spp to
A predominance of native species, with nonnative spp high and/or disturbance tolerant native spp absent or virtually absent, and high spp diversity and often, but not always, the presence of rare, threatened, or endangered spp

Mudflat and Open Water Class Quality

0	Absent <0.1ha (0.247 acres)
1	Low 0.1 to <1ha (0.247 to 2.47 acres)
2	Moderate 1 to <4ha (2.47 to 9.88 acres)
3	High 4ha (9.88 acres) or more

Microtopography Cover Scale

0	Absent
1	Present very small amounts or if more common of marginal quality
2	Present in moderate amounts, but not of highest quality or in small amounts of highest quality
3	Present in moderate or greater amounts and of highest quality

28.0	**TOTAL (Max 100 pts)**
1	**Category**

Wetland ID:	Wetland MCI-23a/b

ORAM Summary Worksheet

		Circle answer or insert score		Result
Narrative Rating	Question 1 Critical Habitat	YES	*NO	If yes, Category 3.
	Question 2. Threatened or Endangered Species	YES	*NO	If yes, Category 3.
	Question 3. High Quality Natural Wetland	YES	*NO	If yes, Category 3.
	Question 4. Significant bird habitat	YES	*NO	If yes, Category 3.
	Question 5. Category 1 Wetlands	YES	*NO	If yes, Category 1.
	Question 6. Bogs	YES	*NO	If yes, Category 3.
	Question 7. Fens	YES	*NO	If yes, Category 3.
	Question 8a. Old Growth Forest	YES	*NO	If yes, Category 3.
	Question 8b. Mature Forested Wetland	YES	*NO	If yes, evaluate for Category 3; may also be 1 or 2.
	Question 9b. Lake Erie Wetlands - Restricted	YES	*NO	If yes, evaluate for Category 3; may also be 1 or 2.
	Question 9d. Lake Erie Wetlands – Unrestricted with native plants	YES	*NO	If yes, Category 3
	Question 9e. Lake Erie Wetlands - Unrestricted with invasive plants	YES	*NO	If yes, evaluate for Category 3; may also be 1 or 2.
	Question 10. Oak Openings	YES	*NO	If yes, Category 3
	Question 11. Relict Wet Prairies	YES	*NO	If yes, evaluate for Category 3; may also be 1 or 2.
Quantitative Rating	Metric 1. Size	2		
	Metric 2. Buffers and surrounding land use	2		
	Metric 3. Hydrology	12		
	Metric 4. Habitat	11		
	Metric 5. Special Wetland Communities	0		
	Metric 6. Plant communities, interspersion, microtopography	1		
	TOTAL SCORE	28		Category based on score breakpoints

Complete Wetland Categorization Worksheet.

Wetland ID:	Wetland MCI-23a/b

Wetland Categorization Worksheet

Choices	Circle one		Evaluation of Categorization Result of ORAM
Did you answer "Yes" to any of the following questions: Narrative Rating Nos. 2, 3, 4, 6, 7, 8a, 9d, 10	YES Wetland is categorized as a Category 3 wetland	***NO**	Is quantitative rating score *less* than the Category 2 scoring threshold (*excluding* gray zone)? If yes, reevaluate the category of the wetland using the narrative criteria in OAC Rule 3745-1-54(C) and biological and/or functional assessments to determine if the wetland has been over- categorized by the ORAM
Did you answer "Yes" to any of the following questions: Narrative Rating Nos. 1, 8b, 9b, 9e, 11	YES Wetland should be evaluated for possible Category 3 status	***NO**	Evaluate the wetland using the 1) narrative criteria in OAC Rule 3745-1-54(C) and 2) the quantitative rating score. If the wetland is determined to be a Category 3 wetland using either of these, it should be categorized as a Category 3 wetland. Detailed biological and/or functional assessments may also be used to determine the wetland's category.
Did you answer "Yes" to Narrative Rating No. 5	YES Wetland is categorized as a Category 1 wetland	***NO**	Is quantitative rating score *greater* than the Category 2 scoring threshold *(including* any gray zone)? If yes, reevaluate the category of the wetland using the narrative criteria in OAC Rule 3745-1-54(C) and biological and/or functional assessments to determine if the wetland has been under-categorized by the ORAM
Does the quantitative score fall within the scoring range of a Category 1, 2, or 3 wetland?	***YES** Wetland is assigned to the appropriate category based on the scoring range	NO	If the score of the wetland is located within the scoring range for a particular category, the wetland should be assigned to that category. In all instances however, the narrative criteria described in OAC Rule 3745-1-54(C) can be used to clarify or change a categorization based on a quantitative score.
Does the quantitative score fall with the *"gray zone"* for Category 1 or 2 or Category 2 or 3 wetlands?	YES Wetland is assigned to the higher of the two categories or assigned to a category based on detailed assessments and the narrative criteria	***NO**	Rater has the option of assigning the wetland to the higher of the two categories or to assign a category based on the results of a nonrapid wetland assessment method, e.g. functional assessment, biological assessment, etc, and a consideration of the narrative criteria in OAC rule 3745-1- 54(C).
Does the wetland otherwise exhibit *moderate OR superior* hydrologic OR habitat, OR recreational functions AND the wetland was *not* categorized as a Category 2 wetland (in the case of moderate functions) or a Category 3 wetland (in the case of superior functions) by this method?	YES Wetland was undercategorized by this method. A written justification for recategorization should be provided on Background Information Form	***NO** Wetland is assigned to category as determined by the ORAM.	A wetland may be undercategorized using this method, but still exhibit one or more superior functions, e.g. a wetland's biotic communities may be degraded by human activities, but the wetland may still exhibit superior hydrologic functions because of its type, landscape position, size, local or regional significance, etc. In this circumstance, the narrative criteria in OAC Rule 3745-1-54(C)(2) and (3) are controlling, and the under-categorization should be corrected. A written justification with supporting reasons or information for this determination should be provided.

Final Category

Choose one	Category 1	***Category 2**	Category 3	

End of Ohio Rapid Assessment Method for Wetlands.

Version 5.0	**Ohio Rapid Assessment Method for Wetlands 10 Page Form for Wetland Categorization**
	Background Information Scoring **Boundary Worksheet Narrative Rating** **Field Form Quantitative Rating** **ORAM Summary Worksheet** **Wetland Categorization Worksheet** Ohio EPA, Division of Surface Water Final: February 1, 2001

Instructions

The investigator is *STRONGLY URGED* to read the Manual for Using the Ohio Rapid Assessment Method for Wetlands for further elaboration and discussion of the questions below prior to using the rating forms.

The Narrative Rating is designed to categorize a wetland or to provide alerts to the Rater based on the presence or possible presence of threatened or endangered species. The presence or proximity of such species is often an indicator of the quality and lack of disturbance of the wetland being evaluated. In addition, it is designed to categorize certain wetlands as presence or possible presence of threatened or endangered species. The presence or proximity of such species is often an indicator of the quality and lack of disturbance of the wetland being evaluated. In addition, it is designed to categorize certain wetlands as very low quality (Category 1) or very high quality (Category 3) regardless of the wetland's score on the Quantitative Rating. In addition, the Narrative Rating also alerts the investigator that a particular wetland may be a Category 3 wetland, again, regardless of the wetland's score on the Quantitative Rating.

It is *VERY IMPORTANT* to properly and thoroughly answer each of the questions in the ORAM in order to properly categorize a wetland. To properly answer all the questions, the boundaries of the wetland being assessed must be correctly identified. Refer to Scoring Boundary worksheet and the User's Manual for a discussion of how to determine the "scoring boundaries." In some instances, the scoring boundaries may differ from the "jurisdictional boundaries."

Refer to the most recent ORAM Score Calibration Report for the scoring breakpoints between wetland categories. The most recent version of this document is posted on Ohio EPA's Division of Surface Water web page at: http://www.epa.ohio.gov/dsw/wetlands/WetlandEcologySection.aspx

Background Information

Name:	Brian J. Miller
Date:	6/12/2020
Affiliation:	AECOM
Address:	Foster Plaza 6, 681 Anderson Drive, Suite 120, Pittsburgh, PA 15220
Phone Number:	412-667-9172
e-mail address:	brian.miller1@aecom.com
Name of Wetland:	**Wetland MCI-24**
Vegetation Communit(ies):	PEM/PSS
HGM Class(es):	Depressed

Location of Wetland: include map, address, north arrow, landmarks, distances, roads, etc.

See Figures 1, 2, and 3 of Wetland Delineation and Stream Assessment Report.

Lat/Long or UTM Coordinate:	41.177389430, -80.822336726
USGS Quad Name:	Warren
County:	Trumbull
Township:	Urban
Section and Subsection:	T3N R4W
Hydrologic Unit Code:	Mud Creek (Hydrologic Unit Code (HUC): 050301030602)
Site Visit:	6/12/2020
National Wetland Inventory Map:	See Figure 2
Ohio Wetland Inventory Map:	See Figure 2
Soil Survey:	See Figure 2
Delineation report/map:	See Figure 3

Name of Wetland:	Wetland MCI-24		
Wetland Size (delineated acres):	1.28	Wetland Size (Estimated total acres):	1.28

Sketch: Include north arrow, relationship with other surface waters, vegetation zones, etc.

Comments, Narrative Discussion, Justification of Category Changes:

A PEM wetland located along the hillside of the existing Highland Substation that drains towards the northeast and outside of the survey area. The boundary of the wetland was identified by the dominance of Typha angustifolia and Glyceria striata. As the wetland continues outside of the survey area, it is bordered by agricultural fields and likely continues through the agricultural field as drainage tiles and eventually into a tributary to Paramount Creek.

Final score:	25	Category:	1

Wetland ID:	Wetland MCI-24

Scoring Boundary Worksheet

INSTRUCTIONS. The initial step in completing the ORAM is to identify the "scoring boundaries" of the wetlandbeing rated. In many instances this determination will be relatively easy and the scoring boundaries will coincide with the "jurisdictional boundaries." For example, the scoring boundary of an isolated cattail marsh located in the middle of a farm field will likely be the same as that wetland's jurisdictional boundaries. In other instances, however, the scoring boundary will not be as easily determined. Wetlands that are small or isolated from other surface waters often form large contiguous areas or heterogeneous complexes of wetland and upland. In separating wetlands for scoring purposes, the hydrologic regime of the wetland is the main criterion that should be used. Boundaries between contiguous or connected wetlands should be established where the volume, flow, or velocity of water moving through the wetland changes significantly. Areas with a high degree of hydrologic interaction should be scored as a single wetland. In determining a wetland's scoring boundaries, use the guidelines in the ORAM Manual Section 5.0. In certain instances, it may be difficult to establish the scoring boundary for the wetland being rated. These problem situations include wetlands that form a patchwork on the landscape, wetlands divided by artificial boundaries like property fences, roads, or railroad embankments, wetlands that are contiguous with streams, lakes, or rivers, and estuarine or coastal wetlands. These situations are discussed below, however, it is recommended that Rater contact Ohio EPA, Division of Surface Water, 401/Wetlands Section if there are additional questions or a need for further clarification of the appropriate scoring boundaries of a particular wetland.

#	Steps in properly establishing scoring boundaries	done?	not applicable
Step 1	Identify the wetland area of interest. This may be the site of a proposed impact, a reference site, conservation site, etc.	X	
Step 2	Identify the locations where there is physical evidence that hydrology changes rapidly. Such evidence includes both natural and human- induced changes including, constrictions caused by berms or dikes, points where the water velocity changes rapidly at rapids or falls, points where significant inflows occur at the confluence of rivers, or other factors that may restrict hydrologic interaction between the wetlands or parts of a single wetland.	X	
Step 3	Delineate the boundary of the wetland to be rated such that all areas of interest that are contiguous to and within the areas where the hydrology does not change significantly, i.e. areas that have a high degree of hydrologic interaction are included within the scoring boundary.	X	
Step 4	Determine if artificial boundaries, such as property lines, state lines, roads, railroad embankments, etc., are present. These should not be used to establish scoring boundaries unless they coincide with areas where the hydrologic regime changes.	X	
Step 5	In all instances, the Rater may enlarge the minimum scoring boundaries discussed here to score together wetlands that could be scored separately.		X
Step 6	Consult ORAM Manual Section 5.0 for how to establish scoring boundaries for wetlands that form a patchwork on the landscape, divided by artificial boundaries, contiguous to streams, lakes or rivers, or for dual classifications.		X

End of Scoring Boundary Determination. Begin Narrative Rating on next page.

Wetland ID:	Wetland MCI-24

Site:	Magellan Interconnect Project	Rater(s):	Brian J. Miller	Date:	6/12/2020

Field ID:

W-BJM-2020-06-12-008

Delineated acres:	1.28
Total acres:	1.28

max 6 pts	subtotal
2.0	2.0

Metric 1. Wetland Area (size).

Select one size class and assign score.

- [ ] >50 acres (>20.2ha) (6 pts)
- [ ] 25 to <50 acres (10.1 to <20.2ha) (5 pts)
- [ ] 10 to <25 acres (4 to <10.1ha) (4 pts)
- [ ] 3 to <10 acres (1.2 to <4ha) (3 pts)
- [x] 0.3 to <3 acres (0.12 to <1.2ha) (2pts)
- [ ] 0.1 to <0.3 acres (0.04 to <0.12ha) (1 pt)
- [ ] <0.1 acres (0.04ha) (0 pts)

max 14 pts.	subtotal
2.0	4.0

Metric 2. Upland buffers and surrounding land use.

2a. Calculate average buffer width. Select only one and assign score. Do not double check.

- [ ] WIDE. Buffers average 50m (164ft) or more around wetland perimeter (7)
- [ ] MEDIUM. Buffers average 25m to <50m (82 to <164ft) around wetland perimeter (4)
- [ ] NARROW. Buffers average 10m to <25m (32ft to <82ft) around wetland perimeter (1)
- [x] VERY NARROW. Buffers average <10m (<32ft) around wetland perimeter (0)

2b. Intensity of surrounding land use. Select one or double check and average.

- [ ] VERY LOW. 2nd growth or older forest, prairie, savannah, wildlife area, etc. (7)
- [ ] LOW. Old field (>10 years), shrubland, young second growth forest. (5)
- [x] MODERATELY HIGH. Residential, fenced pasture, park, conservation tillage, new fallow field. (3)
- [x] HIGH. Urban, industrial, open pasture, row cropping, mining, construction. (1)

max 30 pts.	subtotal
12.0	16.0

Metric 3. Hydrology.

3a. Sources of Water. Score all that apply.

- [ ] High pH groundwater (5)
- [ ] Other groundwater (3)
- [x] Precipitation (1)
- [ ] Seasonal/Intermittent surface water (3)
- [ ] Perennial surface water (lake or stream) (5)

3b. Connectivity. Score all that apply.

- [ ] 100 year floodplain (1)
- [ ] Between stream/lake and other human use (1)
- [x] Part of wetland/upland (e.g. forest), complex (1)
- [ ] Part of riparian or upland corridor (1)

3c. Maximum water depth. Select one.

- [ ] >0.7 (27.6in) (3)
- [ ] 0.4 to 0.7m (15.7 to 27.6in) (2)
- [x] <0.4m (<15.7in) (1)

3d. Duration inundation/saturation. Score one or dbl check.

- [ ] Semi- to permanently inundated/saturated (4)
- [x] Regularly inundated/saturated (3)
- [ ] Seasonally inundated (2)
- [x] Seasonally saturated in upper 30cm (12in) (1)

3e. Modifications to natural hydrologic regime. Score one or double check and average.

- [ ] None or none apparent (12)
- [x] Recovered (7)
- [ ] Recovering (3)
- [ ] Recent or no recovery (1)

Check all disturbances observed

- [ ] ditch
- [ ] tile
- [ ] dike
- [ ] weir
- [ ] stormwater input
- [ ] point source (nonstormwater)
- [x] filling/grading
- [x] road bed/RR track
- [ ] dredging
- [ ] Other:

max 20 pts.	subtotal
11.0	27.0

Metric 4. Habitat Alteration and Development.

4a. Substrate disturbance. Score one or double check and average.

- [ ] None or none apparent (4)
- [x] Recovered (3)
- [ ] Recovering (2)
- [ ] Recent or no recovery (1)

4b. Habitat development. Select only one and assign score.

- [ ] Excellent (7)
- [ ] Very good (6)
- [ ] Good (5)
- [ ] Moderately good (4)
- [ ] Fair (3)
- [x] Poor to fair (2)
- [ ] Poor (1)

4c. Habitat alteration. Score one or double check and average.

- [ ] None or none apparent (9)
- [x] Recovered (6)
- [ ] Recovering (3)
- [ ] Recent or no recovery (1)

Check all disturbances observed

- [ ] mowing
- [ ] grazing
- [x] clearcutting
- [x] selective cutting
- [ ] woody debris removal
- [ ] toxic pollutants
- [x] shrub/sapling removal
- [ ] herbaceous/aquatic bed removal
- [ ] sedimentation
- [ ] dredging
- [ ] farming
- [ ] nutrient enrichment

subtotal this page
27.0

ORAM v. 5.0 Field Form Quantitative Rating

Wetland ID:	Wetland MCI-24

Site:	Magellan Interconnect Project	Rater(s):	Brian J. Miller	Date:	6/12/2020

Field ID:
W-BJM-2020-06-12-008

27.0
subtotal this page

0.0	27.0
max 10 pts.	subtotal

Metric 5. Special Wetlands.

Check all that apply and score as indicated.

- [ ] Bog (10)
- [ ] Fen (10)
- [ ] Old growth forest (10)
- [ ] Mature forested wetland (5)
- [ ] Lake Erie coastal/tributary wetland-unrestricted hydrology (10)
- [ ] Lake Erie coastal/tributary wetland-restricted hydrology (5)
- [ ] Lake Plain Sand Prairies (Oak Openings) (10)
- [ ] Relict Wet Praires (10)
- [ ] Known occurrence state/federal threatened or endangered species (10)
- [ ] Significant migratory songbird/water fowl habitat or usage (10)
- [ ] Category 1 Wetland. See Question 5 Qualitative Rating (-10)

-2.0	25.0
max 20pts.	subtotal

Metric 6. Plant communities, interspersion, microtopography.

6a. Wetland Vegetation Communities.
Score all present using 0 to 3 scale.

- [ ] Aquatic bed
- [1] Emergent
- [ ] Shrub
- [ ] Forest
- [ ] Mudflats
- [ ] Open water
- [ ] Other_____

6b. horizontal (plan view) Interspersion.
Select only one.

- [ ] High (5)
- [ ] Moderately high(4)
- [ ] Moderate (3)
- [x] Moderately low (2)
- [ ] Low (1)
- [ ] None (0)

6c. Coverage of invasive plants. Refer Table 1 ORAM long form for list. Add or deduct points for coverage

- [x] Extensive >75% cover (-5)
- [ ] Moderate 25-75% cover (-3)
- [ ] Sparse 5-25% cover (-1)
- [ ] Nearly absent <5% cover (0)
- [ ] Absent (1)

6d. Microtopography.
Score all present using 0 to 3 scale.

- [0] Vegetated hummucks/tussucks
- [0] Coarse woody debris >15cm (6in)
- [0] Standing dead >25cm (10in) dbh
- [0] Amphibian breeding pools

Vegetation Community Cover Scale

0	Absent or comprises <0.1ha (0.2471 acres) contiguous area
1	Present and either comprises small part of wetland's 1 vegetation and is of moderate quality, or comprises a significant part but is of low quality
2	Present and either comprises significant part of wetland's 2 vegetation and is of moderate quality or comprises a small part and is of high quality
3	Present and comprises significant part, or more, of wetland's 3 vegetation and is of high quality

Narrative Description of Vegetation Quality

Low spp diversity and/or predominance of nonnative or low disturbance tolerant native species
Native spp are dominant component of the vegetation, mod although nonnative and/or disturbance tolerant native spp can also be present, and species diversity moderate to moderately high, but generallyw/o presence of rare threatened or endangered spp to
A predominance of native species, with nonnative spp high and/or disturbance tolerant native spp absent or virtually absent, and high spp diversity and often, but not always, the presence of rare, threatened, or endangered spp

Mudflat and Open Water Class Quality

0	Absent <0.1ha (0.247 acres)
1	Low 0.1 to <1ha (0.247 to 2.47 acres)
2	Moderate 1 to <4ha (2.47 to 9.88 acres)
3	High 4ha (9.88 acres) or more

Microtopography Cover Scale

0	Absent
1	Present very small amounts or if more common of marginal quality
2	Present in moderate amounts, but not of highest quality or in small amounts of highest quality
3	Present in moderate or greater amounts and of highest quality

25.0	**TOTAL (Max 100 pts)**
1	**Category**

Wetland ID:	Wetland MCI-24

Narrative Rating

INSTRUCTIONS. Answer each of the following questions. Questions 1, 2, 3 and 4 should be answered based on information obtained from the site visit or the literature and by submitting a Data Services Request to the Ohio Department of Natural Resources, Division of Natural Areas and Preserves Natural Heritage Data Services, 1889 Fountain Square Court, Building F-1, Columbus, Ohio 43224, 614-265-6453 (phone), 614-265-3096 (fax), http://www.dnr.state.oh.us/dnap . The remaining questions are designed to be answered primarily by the results of the site visit. Refer to the User's Manual for descriptions of these wetland types. Note: "Critical habitat" is legally defined in the Endangered Species Act and is the geographic area containing physical or biological features essential to the conservation of a listed species or as an area that may require special management considerations or protection. The Rater should contact the Region 3 Headquarters or the Columbus Ecological Services Office for updates as to whether critical habitat has been designated for other federally listed threatened or endangered species. "Documented" means the wetland is listed in the appropriate State of Ohio database.

#	Question	Circle one	
1	**Critical Habitat.** Is the wetland in a township, section, or subsection of a United States Geological Survey 7.5 minute Quadrangle that has been designated by the U.S. Fish and Wildlife Service as "critical habitat" for any threatened or endangered plant or animal species? Note: as of January 1, 2001, of the federally listed endangered or threatened species which can be found in Ohio, the Indiana Bat has had critical habitat designated (50 CFR 17.95(a)) and the piping plover has had critical habitat proposed (65 FR 41812 July 6, 2000).	YES Wetland should be evaluated for possible Category 3 status Go to Question 2	***NO** Go to Question 2
2	**Threatened or Endangered Species.** Is the wetland known to contain an individual of, or documented occurrences of federal or state-listed threatened or endangered plant or animal species?	YES Wetland is a Category 3 wetland. Go to Question 3	***NO** Go to Question 3
3	**Documented High Quality Wetland.** Is the wetland on record in Natural Heritage Database as a high quality wetland?	YES Wetland is a Category 3 wetland Go to Question 4	***NO** Go to Question 4
4	**Significant Breeding or Concentration Area.** Does the wetland contain documented regionally significant breeding or nonbreeding waterfowl, neotropical songbird, or shorebird concentration areas?	YES Wetland is a Category 3 wetland Go to Question 5	***NO** Go to Question 5
5	**Category 1 Wetlands.** Is the wetland less than 0.5 hectares (1 acre) in size and **hydrologically isolated** and either 1) comprised of vegetation that is dominated (greater than eighty per cent areal cover) by *Phalaris arundinacea, Lythrum salicaria,* or *Phragmites australis* , or 2) an acidic pond created or excavated on mined lands that has little or no vegetation?	YES Wetland is a Category 1 wetland Go to Question 6	***NO** Go to Question 6
6	**Bogs.** Is the wetland a peat-accumulating wetland that 1) has no significant inflows or outflows, 2) supports acidophilic mosses, particularly *Sphagnum* spp., 3) the acidophilic mosses have >30% cover, 4) at least one species from Table 1 is present, and 5) the cover of invasive species (see Table 1) is <25%?	YES Wetland is a Category 3 wetland Go to Question 7	***NO** Go to Question 7
7	**Fens.** Is the wetland a carbon accumulating (peat, muck) wetland that is saturated during most of the year, primarily by a discharge of free flowing, mineral rich, ground water with a circumneutral ph (5.5-9.0) and with one or more plant species listed in Table 1 and the cover of invasive species listed in Table 1 is <25%?	YES Wetland is a Category 3 wetland Go to Question 8a	***NO** Go to Question 8a
8a	**"Old Growth Forest."** Is the wetland a forested wetland and is the forest characterized by, but not limited to, the following characteristics: overstory canopy trees of great age (exceeding at least 50% of a projected maximum attainable age for a species); little or no evidence of human-caused understory disturbance during the past 80 to 100 years; an all-aged structure and multilayered canopies; aggregations of canopy trees interspersed with canopy gaps; and significant numbers of standing dead snags and downed logs?	YES Wetland is a Category 3 wetland. Go to Question 8b	***NO** Go to Question 8b

Wetland ID:	Wetland MCI-24

8b	**Mature forested wetlands**. Is the wetland a forested wetland with 50% or more of the cover of upper forest canopy consisting of deciduous trees with large diameters at breast height (dbh), generally diameters greater than 45cm (17.7in) dbh?	YES Wetland should be evaluated for possible Category 3 status. Go to Question 9a	*NO Go to Question 9a
9a	**Lake Erie coastal and tributary wetlands**. Is the wetland located at an elevation less than 575 feet on the USGS map, adjacent to this elevation, or along a tributary to Lake Erie that is accessible to fish?	YES Go to Question 9b	*NO Go to Question 10
9b	Does the wetland's hydrology result from measures designed to prevent erosion and the loss of aquatic plants, i.e. the wetland is partially hydrologically restricted from Lake Erie due to lakeward or landward dikes or other hydrological controls?	YES Wetland should be evaluated for possible Category 3 status Go to Question 10	*NO Go to Question 9c
9c	Are Lake Erie water levels the wetland's primary hydrological influence, i.e. the wetland is hydrologically unrestricted (no lakeward or upland border alterations), or the wetland can be characterized as an "estuarine" wetland with lake and river influenced hydrology. These include sandbar deposition wetlands, estuarine wetlands, river mouth wetlands, or those dominated by submersed aquatic vegetation.	YES Go to Question 9d	*NO Go to Question 10
9d	Does the wetland have a predominance of native species within its vegetation communities, although non-native or disturbance tolerant native species can also be present?	YES Wetland is a Category 3 wetland Go to Question 10	*NO Go to Question 9e
9e	Does the wetland have a predominance of non-native or disturbance tolerant native plant species within its vegetation communities?	YES Wetland should be evaluated for possible Category 3 status Go to Question 10	*NO Go to Question 10
10	**Lake Plain Sand Prairies (Oak Openings)** Is the wetland located in Lucas, Fulton, Henry, or Wood Counties and can the wetland be characterized by the following description: the wetland has a sandy substrate with interspersed organic matter, a water table often within several inches of the surface, and often with a dominance of the gramineous vegetation listed in Table 1 (woody species may also be present). The Ohio Department of Natural Resources Division of Natural Areas and Preserves can provide assistance in confirming this type of wetland and its quality.	YES Wetland is a Category 3 wetland. Go to Question 11	*NO Go to Question 11
11	**Relict Wet Prairies**. Is the wetland a relict wet prairie community dominated by some or all of the species in Table 1. Extensive prairies were formerly located in the Darby Plains (Madison and Union Counties), Sandusky Plains (Wyandot, Crawford, and Marion Counties), northwest Ohio (e.g. Erie, Huron, Lucas, Wood Counties), and portions of western Ohio Counties (e.g. Darke, Mercer, Miami, Montgomery, Van Wert etc.).	YES Wetland should be evaluated for possible Category 3 status Complete Quantitative Rating	*NO Complete Quantitative Rating

Wetland ID:	Wetland MCI-24

Table 1. Characteristic plant species.

invasive/exotic spp	fen species	bog species	oak opening species	wet prairie species
Lythrum salicaria	*Zygadenus elegans var. glaucus*	*Calla palustris*	*Carex cryptolepis*	*Calamagrostis canadensis*
Myriophyllum spicatum	*Cacalia plantaginea*	*Carex atlantica var. capillacea*	*Carex lasiocarpa*	*Calamogrostis stricta*
Najas minor	*Carex flava*	*Carex echinata*	*Carex stricta*	*Carex atherodes*
Phalaris arundinacea	*Carex sterilis*	*Carex oligosperma*	*Cladium mariscoides*	*Carex buxbaumii*
Phragmites australis	*Carex stricta*	*Carex trisperma*	*Calamagrostis stricta*	*Carex pellita*
Potamogeton crispus	*Deschampsia caespitosa*	*Chamaedaphne calyculata*	*Calamagrostis canadensis*	*Carex sartwellii*
Ranunculus ficaria	*Eleocharis rostellata*	*Decodon verticillatus*	*Quercus palustris*	*Gentiana andrewsii*
Rhamnus frangula	*Eriophorum viridicarinatum*	*Eriophorum virginicum*		*Helianthus grosseserratus*
Typha angustifolia	*Gentianopsis spp.*	*Larix laricina*		*Liatris spicata*
Typha xglauca	*Lobelia kalmii*	*Nemopanthus mucronatus*		*Lysimachia quadriflora*
	Parnassia glauca	*Schechzeria palustris*		*Lythrum alatum*
	Potentilla fruticosa	*Sphagnum spp.*		*Pycnanthemum virginianum*
	Rhamnus alnifolia	*Vaccinium macrocarpon*		*Silphium terebinthinaceum*
	Rhynchospora capillacea	*Vaccinium corymbosum*		*Sorghastrum nutans*
	Salix candida	*Vaccinium oxycoccos*		*Spartina pectinata*
	Salix myricoides	*Woodwardia virginica*		*Solidago riddellii*
	Salix serissima	*Xyris difformis*		
	Solidago ohioensis			
	Tofieldia glutinosa			
	Triglochin maritimum			
	Triglochin palustre			

End of Narrative Rating. Begin Quantitative Rating on next page.

Wetland ID:	Wetland MCI-24

ORAM Summary Worksheet

		Circle answer or insert score		Result
Narrative Rating	Question 1 Critical Habitat	YES	*NO	If yes, Category 3.
	Question 2. Threatened or Endangered Species	YES	*NO	If yes, Category 3.
	Question 3. High Quality Natural Wetland	YES	*NO	If yes, Category 3.
	Question 4. Significant bird habitat	YES	*NO	If yes, Category 3.
	Question 5. Category 1 Wetlands	YES	*NO	If yes, Category 1.
	Question 6. Bogs	YES	*NO	If yes, Category 3.
	Question 7. Fens	YES	*NO	If yes, Category 3.
	Question 8a. Old Growth Forest	YES	*NO	If yes, Category 3.
	Question 8b. Mature Forested Wetland	YES	*NO	If yes, evaluate for Category 3; may also be 1 or 2.
	Question 9b. Lake Erie Wetlands - Restricted	YES	*NO	If yes, evaluate for Category 3; may also be 1 or 2.
	Question 9d. Lake Erie Wetlands – Unrestricted with native plants	YES	*NO	If yes, Category 3
	Question 9e. Lake Erie Wetlands - Unrestricted with invasive plants	YES	*NO	If yes, evaluate for Category 3; may also be 1 or 2.
	Question 10. Oak Openings	YES	*NO	If yes, Category 3
	Question 11. Relict Wet Prairies	YES	*NO	If yes, evaluate for Category 3; may also be 1 or 2.
Quantitative Rating	Metric 1. Size	2		
	Metric 2. Buffers and surrounding land use	2		
	Metric 3. Hydrology	12		
	Metric 4. Habitat	11		
	Metric 5. Special Wetland Communities	0		
	Metric 6. Plant communities, interspersion, microtopography	-2		
	TOTAL SCORE	25		Category based on score breakpoints

Complete Wetland Categorization Worksheet.

Wetland ID:	Wetland MCI-24

Wetland Categorization Worksheet

Choices	Circle one		Evaluation of Categorization Result of ORAM
Did you answer "Yes" to any of the following questions: Narrative Rating Nos. 2, 3, 4, 6, 7, 8a, 9d, 10	YES Wetland is categorized as a Category 3 wetland	***NO**	Is quantitative rating score *less* than the Category 2 scoring threshold (*excluding* gray zone)? If yes, reevaluate the category of the wetland using the narrative criteria in OAC Rule 3745-1-54(C) and biological and/or functional assessments to determine if the wetland has been over- categorized by the ORAM
Did you answer "Yes" to any of the following questions: Narrative Rating Nos. 1, 8b, 9b, 9e, 11	YES Wetland should be evaluated for possible Category 3 status	***NO**	Evaluate the wetland using the 1) narrative criteria in OAC Rule 3745-1-54(C) and 2) the quantitative rating score. If the wetland is determined to be a Category 3 wetland using either of these, it should be categorized as a Category 3 wetland. Detailed biological and/or functional assessments may also be used to determine the wetland's category.
Did you answer "Yes" to Narrative Rating No. 5	YES Wetland is categorized as a Category 1 wetland	***NO**	Is quantitative rating score *greater* than the Category 2 scoring threshold *(including* any gray zone)? If yes, reevaluate the category of the wetland using the narrative criteria in OAC Rule 3745-1-54(C) and biological and/or functional assessments to determine if the wetland has been under-categorized by the ORAM
Does the quantitative score fall within the scoring range of a Category 1, 2, or 3 wetland?	***YES** Wetland is assigned to the appropriate category based on the scoring range	NO	If the score of the wetland is located within the scoring range for a particular category, the wetland should be assigned to that category. In all instances however, the narrative criteria described in OAC Rule 3745-1-54(C) can be used to clarify or change a categorization based on a quantitative score.
Does the quantitative score fall with the *"gray zone"* for Category 1 or 2 or Category 2 or 3 wetlands?	YES Wetland is assigned to the higher of the two categories or assigned to a category based on detailed assessments and the narrative criteria	***NO**	Rater has the option of assigning the wetland to the higher of the two categories or to assign a category based on the results of a nonrapid wetland assessment method, e.g. functional assessment, biological assessment, etc, and a consideration of the narrative criteria in OAC rule 3745-1- 54(C).
Does the wetland otherwise exhibit *moderate OR superior* hydrologic OR habitat, OR recreational functions AND the wetland was *not* categorized as a Category 2 wetland (in the case of moderate functions) or a Category 3 wetland (in the case of superior functions) by this method?	YES Wetland was undercategorized by this method. A written justification for recategorization should be provided on Background Information Form	***NO** Wetland is assigned to category as determined by the ORAM.	A wetland may be undercategorized using this method, but still exhibit one or more superior functions, e.g. a wetland's biotic communities may be degraded by human activities, but the wetland may still exhibit superior hydrologic functions because of its type, landscape position, size, local or regional significance, etc. In this circumstance, the narrative criteria in OAC Rule 3745-1-54(C)(2) and (3) are controlling, and the under-categorization should be corrected. A written justification with supporting reasons or information for this determination should be provided.

Final Category

Choose one	Category 1	***Category 2**	Category 3	

End of Ohio Rapid Assessment Method for Wetlands.

Version 5.0	**Ohio Rapid Assessment Method for Wetlands 10 Page Form for Wetland Categorization**
	Background Information Scoring **Boundary Worksheet Narrative Rating** **Field Form Quantitative Rating** **ORAM Summary Worksheet** **Wetland Categorization Worksheet** Ohio EPA, Division of Surface Water Final: February 1, 2001

Instructions

The investigator is *STRONGLY URGED* to read the Manual for Using the Ohio Rapid Assessment Method for Wetlands for further elaboration and discussion of the questions below prior to using the rating forms.

The Narrative Rating is designed to categorize a wetland or to provide alerts to the Rater based on the presence or possible presence of threatened or endangered species. The presence or proximity of such species is often an indicator of the quality and lack of disturbance of the wetland being evaluated. In addition, it is designed to categorize certain wetlands as presence or possible presence of threatened or endangered species. The presence or proximity of such species is often an indicator of the quality and lack of disturbance of the wetland being evaluated. In addition, it is designed to categorize certain wetlands as very low quality (Category 1) or very high quality (Category 3) regardless of the wetland's score on the Quantitative Rating. In addition, the Narrative Rating also alerts the investigator that a particular wetland may be a Category 3 wetland, again, regardless of the wetland's score on the Quantitative Rating.

It is *VERY IMPORTANT* to properly and thoroughly answer each of the questions in the ORAM in order to properly categorize a wetland. To properly answer all the questions, the boundaries of the wetland being assessed must be correctly identified. Refer to Scoring Boundary worksheet and the User's Manual for a discussion of how to determine the "scoring boundaries." In some instances, the scoring boundaries may differ from the "jurisdictional boundaries."

Refer to the most recent ORAM Score Calibration Report for the scoring breakpoints between wetland categories. The most recent version of this document is posted on Ohio EPA's Division of Surface Water web page at: http://www.epa.ohio.gov/dsw/wetlands/WetlandEcologySection.aspx

Background Information	
Name:	Brian J. Miller
Date:	9/28/2020
Affiliation:	AECOM
Address:	Foster Plaza 6, 681 Anderson Drive, Suite 120, Pittsburgh, PA 15220
Phone Number:	412-667-9172
e-mail address:	brian.miller1@aecom.com
Name of Wetland:	**Wetland MCI-32**
Vegetation Communit(ies):	PEM
HGM Class(es):	Depressed
Location of Wetland: include map, address, north arrow, landmarks, distances, roads, etc.	
See Figures 1, 2, and 3 of Wetland Delineation and Stream Assessment Report.	
Lat/Long or UTM Coordinate:	41.158537335, -80.835076716
USGS Quad Name:	Warren
County:	Trumbull
Township:	Urban
Section and Subsection:	T3N R4W
Hydrologic Unit Code:	Mud Creek (Hydrologic Unit Code (HUC): 050301030602)
Site Visit:	9/28/2020
National Wetland Inventory Map:	See Figure 2
Ohio Wetland Inventory Map:	See Figure 2
Soil Survey:	See Figure 2
Delineation report/map:	See Figure 3

Name of Wetland:	Wetland MCI-32		
Wetland Size (delineated acres):	0.06	Wetland Size (Estimated total acres):	0.10

Sketch: Include north arrow, relationship with other surface waters, vegetation zones, etc.

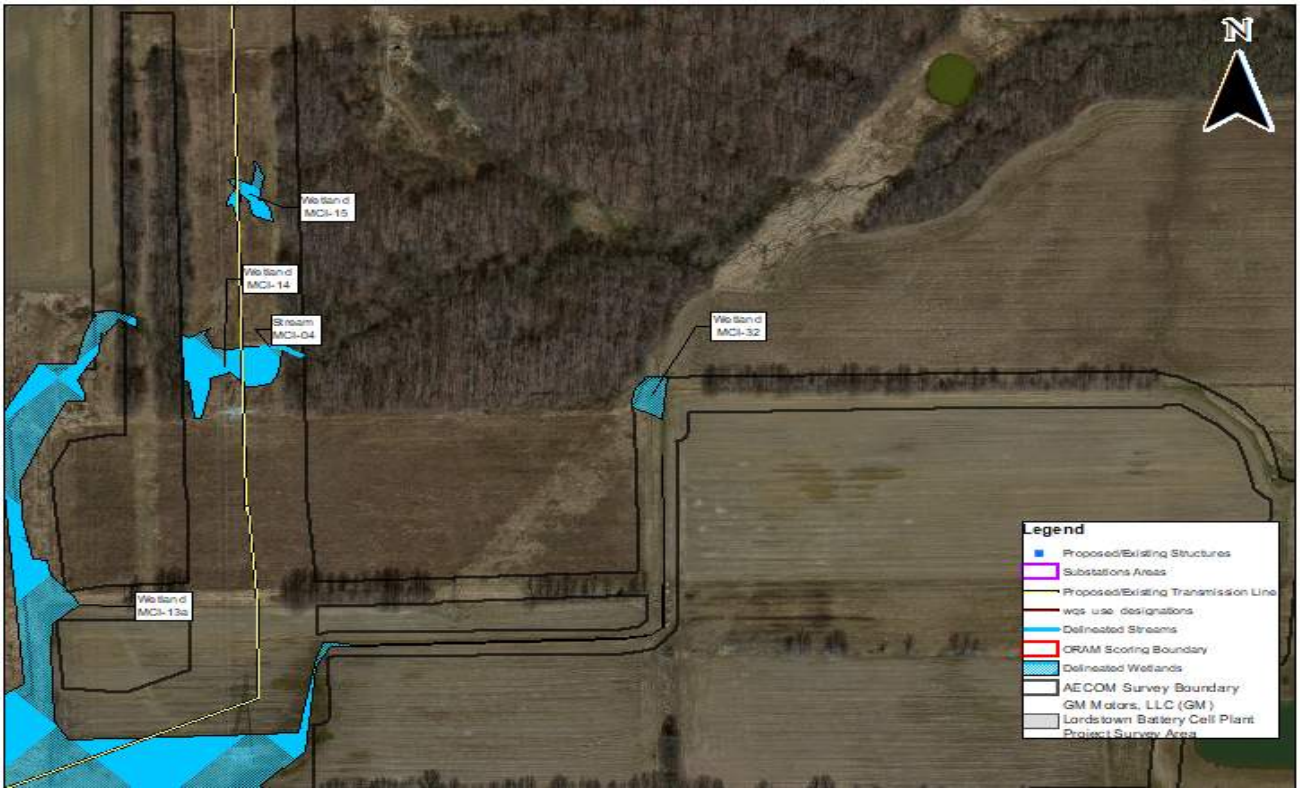

Comments, Narrative Discussion, Justification of Category Changes:

A PEM wetland located along the edge of agricultural fields drains towards the north and outside of the survey area. The wetland displayed a drainage swale that collects runoff hydrology from the abutting fields. The boundary of the PEM wetland was identified by the dominance of Phalaris arundinacea.

Final score:	21	Category:	1

Wetland ID:	Wetland MCI-32

Scoring Boundary Worksheet

INSTRUCTIONS. The initial step in completing the ORAM is to identify the "scoring boundaries" of the wetlandbeing rated. In many instances this determination will be relatively easy and the scoring boundaries will coincide with the "jurisdictional boundaries." For example, the scoring boundary of an isolated cattail marsh located in the middle of a farm field will likely be the same as that wetland's jurisdictional boundaries. In other instances, however, the scoring boundary will not be as easily determined. Wetlands that are small or isolated from other surface waters often form large contiguous areas or heterogeneous complexes of wetland and upland. In separating wetlands for scoring purposes, the hydrologic regime of the wetland is the main criterion that should be used. Boundaries between contiguous or connected wetlands should be established where the volume, flow, or velocity of water moving through the wetland changes significantly. Areas with a high degree of hydrologic interaction should be scored as a single wetland. In determining a wetland's scoring boundaries, use the guidelines in the ORAM Manual Section 5.0. In certain instances, it may be difficult to establish the scoring boundary for the wetland being rated. These problem situations include wetlands that form a patchwork on the landscape, wetlands divided by artificial boundaries like property fences, roads, or railroad embankments, wetlands that are contiguous with streams, lakes, or rivers, and estuarine or coastal wetlands. These situations are discussed below, however, it is recommended that Rater contact Ohio EPA, Division of Surface Water, 401/Wetlands Section if there are additional questions or a need for further clarification of the appropriate scoring boundaries of a particular wetland.

#	Steps in properly establishing scoring boundaries	done?	not applicable
Step 1	Identify the wetland area of interest. This may be the site of a proposed impact, a reference site, conservation site, etc.	X	
Step 2	Identify the locations where there is physical evidence that hydrology changes rapidly. Such evidence includes both natural and human- induced changes including, constrictions caused by berms or dikes, points where the water velocity changes rapidly at rapids or falls, points where significant inflows occur at the confluence of rivers, or other factors that may restrict hydrologic interaction between the wetlands or parts of a single wetland.	X	
Step 3	Delineate the boundary of the wetland to be rated such that all areas of interest that are contiguous to and within the areas where the hydrology does not change significantly, i.e. areas that have a high degree of hydrologic interaction are included within the scoring boundary.	X	
Step 4	Determine if artificial boundaries, such as property lines, state lines, roads, railroad embankments, etc., are present. These should not be used to establish scoring boundaries unless they coincide with areas where the hydrologic regime changes.	X	
Step 5	In all instances, the Rater may enlarge the minimum scoring boundaries discussed here to score together wetlands that could be scored separately.		X
Step 6	Consult ORAM Manual Section 5.0 for how to establish scoring boundaries for wetlands that form a patchwork on the landscape, divided by artificial boundaries, contiguous to streams, lakes or rivers, or for dual classifications.		X

End of Scoring Boundary Determination. Begin Narrative Rating on next page.

Wetland ID:	Wetland MCI-32

Narrative Rating

INSTRUCTIONS. Answer each of the following questions. Questions 1, 2, 3 and 4 should be answered based on information obtained from the site visit or the literature and by submitting a Data Services Request to the Ohio Department of Natural Resources, Division of Natural Areas and Preserves, Natural Heritage Data Services, 1889 Fountain Square Court, Building F-1, Columbus, Ohio 43224, 614-265-6453 (phone), 614-265-3096 (fax), http://www.dnr.state.oh.us/dnap . The remaining questions are designed to be answered primarily by the results of the site visit. Refer to the User's Manual for descriptions of these wetland types. Note: "Critical habitat" is legally defined in the Endangered Species Act and is the geographic area containing physical or biological features essential to the conservation of a listed species or as an area that may require special management considerations or protection. The Rater should contact the Region 3 Headquarters or the Columbus Ecological Services Office for updates as to whether critical habitat has been designated for other federally listed threatened or endangered species. "Documented" means the wetland is listed in the appropriate State of Ohio database.

#	Question	Circle one	
1	**Critical Habitat.** Is the wetland in a township, section, or subsection of a United States Geological Survey 7.5 minute Quadrangle that has been designated by the U.S. Fish and Wildlife Service as "critical habitat" for any threatened or endangered plant or animal species? Note: as of January 1, 2001, of the federally listed endangered or threatened species which can be found in Ohio, the Indiana Bat has had critical habitat designated (50 CFR 17.95(a)) and the piping plover has had critical habitat proposed (65 FR 41812 July 6, 2000).	YES Wetland should be evaluated for possible Category 3 status Go to Question 2	***NO** Go to Question 2
2	**Threatened or Endangered Species.** Is the wetland known to contain an individual of, or documented occurrences of federal or state-listed threatened or endangered plant or animal species?	YES Wetland is a Category 3 wetland. Go to Question 3	***NO** Go to Question 3
3	**Documented High Quality Wetland.** Is the wetland on record in Natural Heritage Database as a high quality wetland?	YES Wetland is a Category 3 wetland Go to Question 4	***NO** Go to Question 4
4	**Significant Breeding or Concentration Area.** Does the wetland contain documented regionally significant breeding or nonbreeding waterfowl, neotropical songbird, or shorebird concentration areas?	YES Wetland is a Category 3 wetland Go to Question 5	***NO** Go to Question 5
5	**Category 1 Wetlands.** Is the wetland less than 0.5 hectares (1 acre) in size and **hydrologically isolated** and either 1) comprised of vegetation that is dominated (greater than eighty per cent areal cover) by *Phalaris arundinacea, Lythrum salicaria,* or *Phragmites australis* , or 2) an acidic pond created or excavated on mined lands that has little or no vegetation?	YES Wetland is a Category 1 wetland Go to Question 6	***NO** Go to Question 6
6	**Bogs.** Is the wetland a peat-accumulating wetland that 1) has no significant inflows or outflows, 2) supports acidophilic mosses, particularly *Sphagnum* spp., 3) the acidophilic mosses have >30% cover, 4) at least one species from Table 1 is present, and 5) the cover of invasive species (see Table 1) is <25%?	YES Wetland is a Category 3 wetland Go to Question 7	***NO** Go to Question 7
7	**Fens.** Is the wetland a carbon accumulating (peat, muck) wetland that is saturated during most of the year, primarily by a discharge of free flowing, mineral rich, ground water with a circumneutral ph (5.5-9.0) and with one or more plant species listed in Table 1 and the cover of invasive species listed in Table 1 is <25%?	YES Wetland is a Category 3 wetland Go to Question 8a	***NO** Go to Question 8a
8a	**"Old Growth Forest."** Is the wetland a forested wetland and is the forest characterized by, but not limited to, the following characteristics: overstory canopy trees of great age (exceeding at least 50% of a projected maximum attainable age for a species); little or no evidence of human-caused understory disturbance during the past 80 to 100 years; an all-aged structure and multilayered canopies; aggregations of canopy trees interspersed with canopy gaps; and significant numbers of standing dead snags and downed logs?	YES Wetland is a Category 3 wetland. Go to Question 8b	***NO** Go to Question 8b

Wetland ID:	Wetland MCI-32

8b	**Mature forested wetlands**. Is the wetland a forested wetland with 50% or more of the cover of upper forest canopy consisting of deciduous trees with large diameters at breast height (dbh), generally diameters greater than 45cm (17.7in) dbh?	YES Wetland should be evaluated for possible Category 3 status. Go to Question 9a	***NO** Go to Question 9a
9a	**Lake Erie coastal and tributary wetlands**. Is the wetland located at an elevation less than 575 feet on the USGS map, adjacent to this elevation, or along a tributary to Lake Erie that is accessible to fish?	YES Go to Question 9b	***NO** Go to Question 10
9b	Does the wetland's hydrology result from measures designed to prevent erosion and the loss of aquatic plants, i.e. the wetland is partially hydrologically restricted from Lake Erie due to lakeward or landward dikes or other hydrological controls?	YES Wetland should be evaluated for possible Category 3 status Go to Question 10	***NO** Go to Question 9c
9c	Are Lake Erie water levels the wetland's primary hydrological influence, i.e. the wetland is hydrologically unrestricted (no lakeward or upland border alterations), or the wetland can be characterized as an "estuarine" wetland with lake and river influenced hydrology. These include sandbar deposition wetlands, estuarine wetlands, river mouth wetlands, or those dominated by submersed aquatic vegetation.	YES Go to Question 9d	***NO** Go to Question 10
9d	Does the wetland have a predominance of native species within its vegetation communities, although non-native or disturbance tolerant native species can also be present?	YES Wetland is a Category 3 wetland Go to Question 10	***NO** Go to Question 9e
9e	Does the wetland have a predominance of non-native or disturbance tolerant native plant species within its vegetation communities?	YES Wetland should be evaluated for possible Category 3 status Go to Question 10	***NO** Go to Question 10
10	**Lake Plain Sand Prairies (Oak Openings)** Is the wetland located in Lucas, Fulton, Henry, or Wood Counties and can the wetland be characterized by the following description: the wetland has a sandy substrate with interspersed organic matter, a water table often within several inches of the surface, and often with a dominance of the gramineous vegetation listed in Table 1 (woody species may also be present). The Ohio Department of Natural Resources Division of Natural Areas and Preserves can provide assistance in confirming this type of wetland and its quality.	YES Wetland is a Category 3 wetland. Go to Question 11	***NO** Go to Question 11
11	**Relict Wet Prairies**. Is the wetland a relict wet prairie community dominated by some or all of the species in Table 1. Extensive prairies were formerly located in the Darby Plains (Madison and Union Counties), Sandusky Plains (Wyandot, Crawford, and Marion Counties), northwest Ohio (e.g. Erie, Huron, Lucas, Wood Counties), and portions of western Ohio Counties (e.g. Darke, Mercer, Miami, Montgomery, Van Wert etc.).	YES Wetland should be evaluated for possible Category 3 status Complete Quantitative Rating	***NO** Complete Quantitative Rating

Wetland ID:	Wetland MCI-32

Table 1. Characteristic plant species.

invasive/exotic spp	fen species	bog species	oak opening species	wet prairie species
Lythrum salicaria	*Zygadenus elegans var. glaucus*	*Calla palustris*	*Carex cryptolepis*	*Calamagrostis canadensis*
Myriophyllum spicatum	*Cacalia plantaginea*	*Carex atlantica var. capillacea*	*Carex lasiocarpa*	*Calamogrostis stricta*
Najas minor	*Carex flava*	*Carex echinata*	*Carex stricta*	*Carex atherodes*
Phalaris arundinacea	*Carex sterilis*	*Carex oligosperma*	*Cladium mariscoides*	*Carex buxbaumii*
Phragmites australis	*Carex stricta*	*Carex trisperma*	*Calamagrostis stricta*	*Carex pellita*
Potamogeton crispus	*Deschampsia caespitosa*	*Chamaedaphne calyculata*	*Calamagrostis canadensis*	*Carex sartwellii*
Ranunculus ficaria	*Eleocharis rostellata*	*Decodon verticillatus*	*Quercus palustris*	*Gentiana andrewsii*
Rhamnus frangula	*Eriophorum viridicarinatum*	*Eriophorum virginicum*		*Helianthus grosseserratus*
Typha angustifolia	*Gentianopsis spp.*	*Larix laricina*		*Liatris spicata*
Typha xglauca	*Lobelia kalmii*	*Nemopanthus mucronatus*		*Lysimachia quadriflora*
	Parnassia glauca	*Schechzeria palustris*		*Lythrum alatum*
	Potentilla fruticosa	*Sphagnum spp.*		*Pycnanthemum virginianum*
	Rhamnus alnifolia	*Vaccinium macrocarpon*		*Silphium terebinthinaceum*
	Rhynchospora capillacea	*Vaccinium corymbosum*		*Sorghastrum nutans*
	Salix candida	*Vaccinium oxycoccos*		*Spartina pectinata*
	Salix myricoides	*Woodwardia virginica*		*Solidago riddellii*
	Salix serissima	*Xyris difformis*		
	Solidago ohioensis			
	Tofieldia glutinosa			
	Triglochin maritimum			
	Triglochin palustre			

End of Narrative Rating. Begin Quantitative Rating on next page.

Wetland ID:	Wetland MCI-32

Site:	Magellan Interconnect Project	Rater(s):	Brian J. Miller	Date:	9/28/2020

Field ID:

W-09-28-2020-BJM-002

Delineated acres:	0.06
Total acres:	0.10

1.0	1.0
max 6 pts	subtotal

Metric 1. Wetland Area (size).

Select one size class and assign score.

- [ ] >50 acres (>20.2ha) (6 pts)
- [ ] 25 to <50 acres (10.1 to <20.2ha) (5 pts)
- [ ] 10 to <25 acres (4 to <10.1ha) (4 pts)
- [ ] 3 to <10 acres (1.2 to <4ha) (3 pts)
- [ ] 0.3 to <3 acres (0.12 to <1.2ha) (2pts)
- [x] 0.1 to <0.3 acres (0.04 to <0.12ha) (1 pt)
- [ ] <0.1 acres (0.04ha) (0 pts)

5.0	6.0
max 14 pts.	subtotal

Metric 2. Upland buffers and surrounding land use.

2a. Calculate average buffer width. Select only one and assign score. Do not double check.

- [ ] WIDE. Buffers average 50m (164ft) or more around wetland perimeter (7)
- [ ] MEDIUM. Buffers average 25m to <50m (82 to <164ft) around wetland perimeter (4)
- [ ] NARROW. Buffers average 10m to <25m (32ft to <82ft) around wetland perimeter (1)
- [x] VERY NARROW. Buffers average <10m (<32ft) around wetland perimeter (0)

2b. Intensity of surrounding land use. Select one or double check and average.

- [x] VERY LOW. 2nd growth or older forest, prairie, savannah, wildlife area, etc. (7)
- [ ] LOW. Old field (>10 years), shrubland, young second growth forest. (5)
- [x] MODERATELY HIGH. Residential, fenced pasture, park, conservation tillage, new fallow field. (3)
- [ ] HIGH. Urban, industrial, open pasture, row cropping, mining, construction. (1)

10.0	16.0
max 30 pts.	subtotal

Metric 3. Hydrology.

3a. Sources of Water. Score all that apply.

- [ ] High pH groundwater (5)
- [ ] Other groundwater (3)
- [x] Precipitation (1)
- [x] Seasonal/Intermittent surface water (3)
- [ ] Perennial surface water (lake or stream) (5)

3b. Connectivity. Score all that apply.

- [ ] 100 year floodplain (1)
- [ ] Between stream/lake and other human use (1)
- [x] Part of wetland/upland (e.g. forest), complex (1)
- [ ] Part of riparian or upland corridor (1)

3c. Maximum water depth. Select one.

- [ ] >0.7 (27.6in) (3)
- [ ] 0.4 to 0.7m (15.7 to 27.6in) (2)
- [x] <0.4m (<15.7in) (1)

3d. Duration inundation/saturation. Score one or dbl check.

- [ ] Semi- to permanently inundated/saturated (4)
- [ ] Regularly inundated/saturated (3)
- [ ] Seasonally inundated (2)
- [x] Seasonally saturated in upper 30cm (12in) (1)

3e. Modifications to natural hydrologic regime. Score one or double check and average.

- [ ] None or none apparent (12)
- [ ] Recovered (7)
- [x] Recovering (3)
- [ ] Recent or no recovery (1)

Check all disturbances observed

- [x] ditch
- [ ] tile
- [ ] dike
- [ ] weir
- [ ] stormwater input
- [ ] point source (nonstormwater)
- [x] filling/grading
- [x] road bed/RR track
- [ ] dredging
- [ ] Other:

8.0	24.0
max 20 pts.	subtotal

Metric 4. Habitat Alteration and Development.

4a. Substrate disturbance. Score one or double check and average.

- [ ] None or none apparent (4)
- [ ] Recovered (3)
- [x] Recovering (2)
- [ ] Recent or no recovery (1)

4b. Habitat development. Select only one and assign score.

- [ ] Excellent (7)
- [ ] Very good (6)
- [ ] Good (5)
- [ ] Moderately good (4)
- [x] Fair (3)
- [ ] Poor to fair (2)
- [ ] Poor (1)

4c. Habitat alteration. Score one or double check and average.

- [ ] None or none apparent (9)
- [ ] Recovered (6)
- [x] Recovering (3)
- [ ] Recent or no recovery (1)

Check all disturbances observed

- [ ] mowing
- [ ] grazing
- [x] clearcutting
- [ ] selective cutting
- [ ] woody debris removal
- [x] toxic pollutants
- [ ] shrub/sapling removal
- [ ] herbaceous/aquatic bed removal
- [x] sedimentation
- [ ] dredging
- [x] farming
- [ ] nutrient enrichment

24.0
subtotal this page

ORAM v. 5.0 Field Form Quantitative Rating

Wetland ID:	Wetland MCI-32

Site:	Magellan Interconnect Project	Rater(s):	Brian J. Miller	Date:	9/28/2020

Field ID:
W-09-28-2020-BJM-002

24.0
subtotal this page

0.0	24.0
max 10 pts.	subtotal

Metric 5. Special Wetlands.

Check all that apply and score as indicated.

- [ ] Bog (10)
- [ ] Fen (10)
- [ ] Old growth forest (10)
- [ ] Mature forested wetland (5)
- [ ] Lake Erie coastal/tributary wetland-unrestricted hydrology (10)
- [ ] Lake Erie coastal/tributary wetland-restricted hydrology (5)
- [ ] Lake Plain Sand Prairies (Oak Openings) (10)
- [ ] Relict Wet Praires (10)
- [ ] Known occurrence state/federal threatened or endangered species (10)
- [ ] Significant migratory songbird/water fowl habitat or usage (10)
- [ ] Category 1 Wetland. See Question 5 Qualitative Rating (-10)

-3.0	21.0
max 20pts.	subtotal

Metric 6. Plant communities, interspersion, microtopography.

6a. Wetland Vegetation Communities.
Score all present using 0 to 3 scale.

- [ ] Aquatic bed
- [1] Emergent
- [ ] Shrub
- [ ] Forest
- [ ] Mudflats
- [ ] Open water
- [ ] Other_____

6b. horizontal (plan view) Interspersion.
Select only one.

- [ ] High (5)
- [ ] Moderately high(4)
- [ ] Moderate (3)
- [ ] Moderately low (2)
- [x] Low (1)
- [ ] None (0)

6c. Coverage of invasive plants. Refer Table 1 ORAM long form for list. Add or deduct points for coverage

- [x] Extensive >75% cover (-5)
- [ ] Moderate 25-75% cover (-3)
- [ ] Sparse 5-25% cover (-1)
- [ ] Nearly absent <5% cover (0)
- [ ] Absent (1)

6d. Microtopography.
Score all present using 0 to 3 scale.

- [0] Vegetated hummucks/tussucks
- [0] Coarse woody debris >15cm (6in)
- [0] Standing dead >25cm (10in) dbh
- [0] Amphibian breeding pools

Vegetation Community Cover Scale

0	Absent or comprises <0.1ha (0.2471 acres) contiguous area
1	Present and either comprises small part of wetland's 1 vegetation and is of moderate quality, or comprises a significant part but is of low quality
2	Present and either comprises significant part of wetland's 2 vegetation and is of moderate quality or comprises a small part and is of high quality
3	Present and comprises significant part, or more, of wetland's 3 vegetation and is of high quality

Narrative Description of Vegetation Quality

Low spp diversity and/or predominance of nonnative or low disturbance tolerant native species
Native spp are dominant component of the vegetation, mod although nonnative and/or disturbance tolerant native spp can also be present, and species diversity moderate to moderately high, but generallyw/o presence of rare threatened or endangered spp to
A predominance of native species, with nonnative spp high and/or disturbance tolerant native spp absent or virtually absent, and high spp diversity and often, but not always, the presence of rare, threatened, or endangered spp

Mudflat and Open Water Class Quality

0	Absent <0.1ha (0.247 acres)
1	Low 0.1 to <1ha (0.247 to 2.47 acres)
2	Moderate 1 to <4ha (2.47 to 9.88 acres)
3	High 4ha (9.88 acres) or more

Microtopography Cover Scale

0	Absent
1	Present very small amounts or if more common of marginal quality
2	Present in moderate amounts, but not of highest quality or in small amounts of highest quality
3	Present in moderate or greater amounts and of highest quality

21.0	**TOTAL (Max 100 pts)**
1	**Category**

Wetland ID:	Wetland MCI-32

ORAM Summary Worksheet

		Circle answer or insert score		Result
Narrative Rating	Question 1 Critical Habitat	YES	*NO	If yes, Category 3.
	Question 2. Threatened or Endangered Species	YES	*NO	If yes, Category 3.
	Question 3. High Quality Natural Wetland	YES	*NO	If yes, Category 3.
	Question 4. Significant bird habitat	YES	*NO	If yes, Category 3.
	Question 5. Category 1 Wetlands	YES	*NO	If yes, Category 1.
	Question 6. Bogs	YES	*NO	If yes, Category 3.
	Question 7. Fens	YES	*NO	If yes, Category 3.
	Question 8a. Old Growth Forest	YES	*NO	If yes, Category 3.
	Question 8b. Mature Forested Wetland	YES	*NO	If yes, evaluate for Category 3; may also be 1 or 2.
	Question 9b. Lake Erie Wetlands - Restricted	YES	*NO	If yes, evaluate for Category 3; may also be 1 or 2.
	Question 9d. Lake Erie Wetlands – Unrestricted with native plants	YES	*NO	If yes, Category 3
	Question 9e. Lake Erie Wetlands - Unrestricted with invasive plants	YES	*NO	If yes, evaluate for Category 3; may also be 1 or 2.
	Question 10. Oak Openings	YES	*NO	If yes, Category 3
	Question 11. Relict Wet Prairies	YES	*NO	If yes, evaluate for Category 3; may also be 1 or 2.
Quantitative Rating	Metric 1. Size	1		
	Metric 2. Buffers and surrounding land use	5		
	Metric 3. Hydrology	10		
	Metric 4. Habitat	8		
	Metric 5. Special Wetland Communities	0		
	Metric 6. Plant communities, interspersion, microtopography	-3		
	TOTAL SCORE	21		Category based on score breakpoints

Complete Wetland Categorization Worksheet.

Wetland ID:	Wetland MCI-32

Wetland Categorization Worksheet

Choices	Circle one		Evaluation of Categorization Result of ORAM
Did you answer "Yes" to any of the following questions: Narrative Rating Nos. 2, 3, 4, 6, 7, 8a, 9d, 10	YES Wetland is categorized as a Category 3 wetland	***NO**	Is quantitative rating score *less* than the Category 2 scoring threshold (*excluding* gray zone)? If yes, reevaluate the category of the wetland using the narrative criteria in OAC Rule 3745-1-54(C) and biological and/or functional assessments to determine if the wetland has been over- categorized by the ORAM
Did you answer "Yes" to any of the following questions: Narrative Rating Nos. 1, 8b, 9b, 9e, 11	YES Wetland should be evaluated for possible Category 3 status	***NO**	Evaluate the wetland using the 1) narrative criteria in OAC Rule 3745-1-54(C) and 2) the quantitative rating score. If the wetland is determined to be a Category 3 wetland using either of these, it should be categorized as a Category 3 wetland. Detailed biological and/or functional assessments may also be used to determine the wetland's category.
Did you answer "Yes" to Narrative Rating No. 5	YES Wetland is categorized as a Category 1 wetland	***NO**	Is quantitative rating score *greater* than the Category 2 scoring threshold *(including* any gray zone)? If yes, reevaluate the category of the wetland using the narrative criteria in OAC Rule 3745-1-54(C) and biological and/or functional assessments to determine if the wetland has been under-categorized by the ORAM
Does the quantitative score fall within the scoring range of a Category 1, 2, or 3 wetland?	***YES** Wetland is assigned to the appropriate category based on the scoring range	NO	If the score of the wetland is located within the scoring range for a particular category, the wetland should be assigned to that category. In all instances however, the narrative criteria described in OAC Rule 3745-1-54(C) can be used to clarify or change a categorization based on a quantitative score.
Does the quantitative score fall with the *"gray zone"* for Category 1 or 2 or Category 2 or 3 wetlands?	YES Wetland is assigned to the higher of the two categories or assigned to a category based on detailed assessments and the narrative criteria	***NO**	Rater has the option of assigning the wetland to the higher of the two categories or to assign a category based on the results of a nonrapid wetland assessment method, e.g. functional assessment, biological assessment, etc, and a consideration of the narrative criteria in OAC rule 3745-1- 54(C).
Does the wetland otherwise exhibit *moderate OR superior* hydrologic OR habitat, OR recreational functions AND the wetland was *not* categorized as a Category 2 wetland (in the case of moderate functions) or a Category 3 wetland (in the case of superior functions) by this method?	YES Wetland was undercategorized by this method. A written justification for recategorization should be provided on Background Information Form	***NO** Wetland is assigned to category as determined by the ORAM.	A wetland may be undercategorized using this method, but still exhibit one or more superior functions, e.g. a wetland's biotic communities may be degraded by human activities, but the wetland may still exhibit superior hydrologic functions because of its type, landscape position, size, local or regional significance, etc. In this circumstance, the narrative criteria in OAC Rule 3745-1-54(C)(2) and (3) are controlling, and the under-categorization should be corrected. A written justification with supporting reasons or information for this determination should be provided.

Final Category

Choose one	***Category 1**	Category 2	Category 3	

End of Ohio Rapid Assessment Method for Wetlands.

Version 5.0	**Ohio Rapid Assessment Method for Wetlands 10 Page Form for Wetland Categorization**
	Background Information Scoring **Boundary Worksheet Narrative Rating** **Field Form Quantitative Rating** **ORAM Summary Worksheet** **Wetland Categorization Worksheet** Ohio EPA, Division of Surface Water Final: February 1, 2001

Instructions

The investigator is *STRONGLY URGED* to read the Manual for Using the Ohio Rapid Assessment Method for Wetlands for further elaboration and discussion of the questions below prior to using the rating forms.

The Narrative Rating is designed to categorize a wetland or to provide alerts to the Rater based on the presence or possible presence of threatened or endangered species. The presence or proximity of such species is often an indicator of the quality and lack of disturbance of the wetland being evaluated. In addition, it is designed to categorize certain wetlands as presence or possible presence of threatened or endangered species. The presence or proximity of such species is often an indicator of the quality and lack of disturbance of the wetland being evaluated. In addition, it is designed to categorize certain wetlands as very low quality (Category 1) or very high quality (Category 3) regardless of the wetland's score on the Quantitative Rating. In addition, the Narrative Rating also alerts the investigator that a particular wetland may be a Category 3 wetland, again, regardless of the wetland's score on the Quantitative Rating.

It is *VERY IMPORTANT* to properly and thoroughly answer each of the questions in the ORAM in order to properly categorize a wetland. To properly answer all the questions, the boundaries of the wetland being assessed must be correctly identified. Refer to Scoring Boundary worksheet and the User's Manual for a discussion of how to determine the "scoring boundaries." In some instances, the scoring boundaries may differ from the "jurisdictional boundaries."

Refer to the most recent ORAM Score Calibration Report for the scoring breakpoints between wetland categories. The most recent version of this document is posted on Ohio EPA's Division of Surface Water web page at: http://www.epa.ohio.gov/dsw/wetlands/WetlandEcologySection.aspx

Background Information	
Name:	Brian J. Miller
Date:	929/2020
Affiliation:	AECOM
Address:	Foster Plaza 6, 681 Anderson Drive, Suite 120, Pittsburgh, PA 15220
Phone Number:	412-667-9172
e-mail address:	brian.miller1@aecom.com
Name of Wetland:	**Wetland MCI-33a/b/c and MCI-34**
Vegetation Communit(ies):	PEM
HGM Class(es):	Depressed
Location of Wetland: include map, address, north arrow, landmarks, distances, roads, etc.	
See Figures 1, 2, and 3 of Wetland Delineation and Stream Assessment Report.	
Lat/Long or UTM Coordinate:	41.169193855, -80.840312337
USGS Quad Name:	Warren
County:	Trumbull
Township:	Urban
Section and Subsection:	T3N R4W
Hydrologic Unit Code:	Mud Creek (Hydrologic Unit Code (HUC): 050301030602)
Site Visit:	929/2020
National Wetland Inventory Map:	See Figure 2
Ohio Wetland Inventory Map:	See Figure 2
Soil Survey:	See Figure 2
Delineation report/map:	See Figure 3

Name of Wetland:	Wetland MCI-33a/b/c and MCI-34		
Wetland Size (delineated acres):	0.27	Wetland Size (Estimated total acres):	2.64

Sketch: Include north arrow, relationship with other surface waters, vegetation zones, etc.

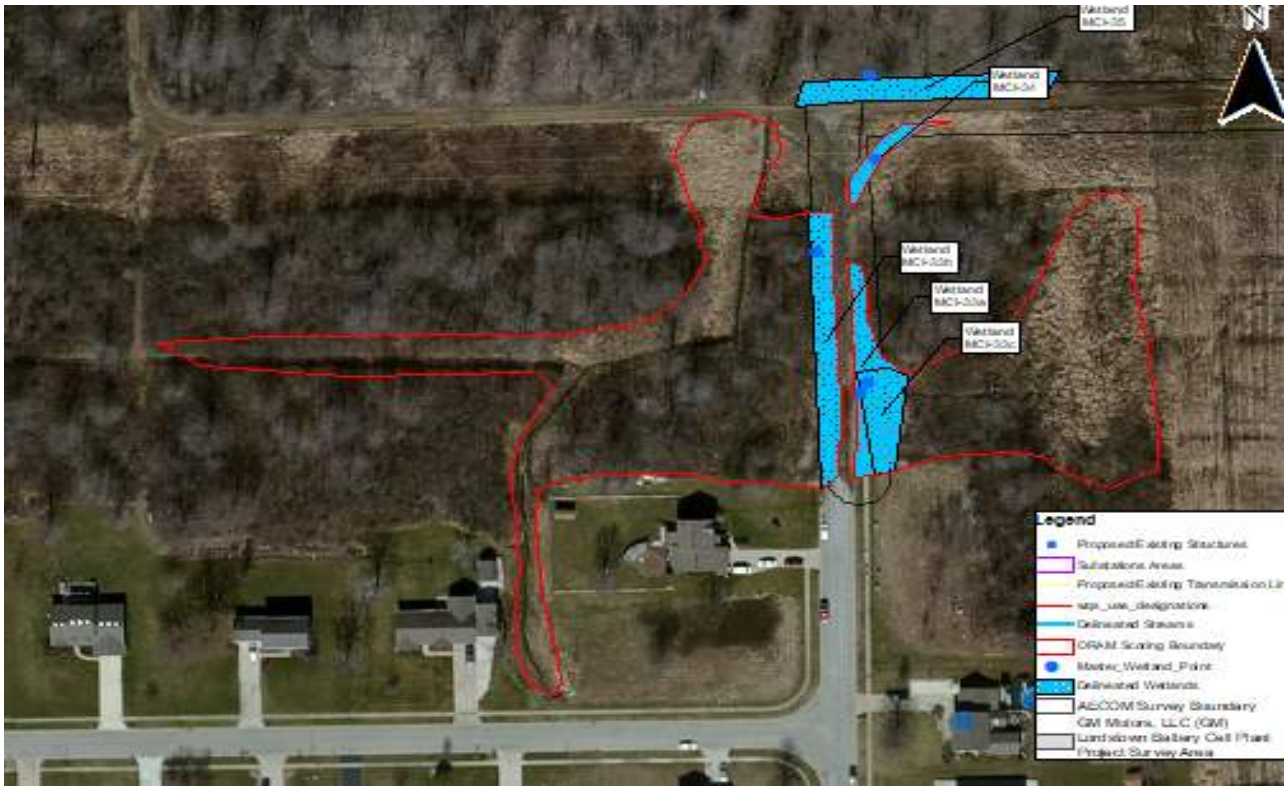

Comments, Narrative Discussion, Justification of Category Changes:

A PFO/PEM/PSS wetland complex (Wetland MCI-33a/b/c) located along the edge of an existing gravel road and active soybean field. The PEM portion of the wetland is on the eastern side of the gravel road and continues to the east as PSS. The PFO portion of the wetland is located on the western side of the road and continues towards the west and the north. The two portions of the wetland complex are connected via and existing culvert and drains from the east towards the north. Wetland MCI-35 is located along a drainage ditch along the eastern edge of gravel road and active agricutlural field that drains towards the south and connects via upland draiange to MCI-33.

Final score:	35.5	Category:	Modified 2

Wetland ID:	Wetland MCI-33a/b/c and MCI-34

Scoring Boundary Worksheet

INSTRUCTIONS. The initial step in completing the ORAM is to identify the "scoring boundaries" of the wetlandbeing rated. In many instances this determination will be relatively easy and the scoring boundaries will coincide with the "jurisdictional boundaries." For example, the scoring boundary of an isolated cattail marsh located in the middle of a farm field will likely be the same as that wetland's jurisdictional boundaries. In other instances, however, the scoring boundary will not be as easily determined. Wetlands that are small or isolated from other surface waters often form large contiguous areas or heterogeneous complexes of wetland and upland. In separating wetlands for scoring purposes, the hydrologic regime of the wetland is the main criterion that should be used. Boundaries between contiguous or connected wetlands should be established where the volume, flow, or velocity of water moving through the wetland changes significantly. Areas with a high degree of hydrologic interaction should be scored as a single wetland. In determining a wetland's scoring boundaries, use the guidelines in the ORAM Manual Section 5.0. In certain instances, it may be difficult to establish the scoring boundary for the wetland being rated. These problem situations include wetlands that form a patchwork on the landscape, wetlands divided by artificial boundaries like property fences, roads, or railroad embankments, wetlands that are contiguous with streams, lakes, or rivers, and estuarine or coastal wetlands. These situations are discussed below, however, it is recommended that Rater contact Ohio EPA, Division of Surface Water, 401/Wetlands Section if there are additional questions or a need for further clarification of the appropriate scoring boundaries of a particular wetland.

#	Steps in properly establishing scoring boundaries	done?	not applicable
Step 1	Identify the wetland area of interest. This may be the site of a proposed impact, a reference site, conservation site, etc.	X	
Step 2	Identify the locations where there is physical evidence that hydrology changes rapidly. Such evidence includes both natural and human- induced changes including, constrictions caused by berms or dikes, points where the water velocity changes rapidly at rapids or falls, points where significant inflows occur at the confluence of rivers, or other factors that may restrict hydrologic interaction between the wetlands or parts of a single wetland.	X	
Step 3	Delineate the boundary of the wetland to be rated such that all areas of interest that are contiguous to and within the areas where the hydrology does not change significantly, i.e. areas that have a high degree of hydrologic interaction are included within the scoring boundary.	X	
Step 4	Determine if artificial boundaries, such as property lines, state lines, roads, railroad embankments, etc., are present. These should not be used to establish scoring boundaries unless they coincide with areas where the hydrologic regime changes.	X	
Step 5	In all instances, the Rater may enlarge the minimum scoring boundaries discussed here to score together wetlands that could be scored separately.		X
Step 6	Consult ORAM Manual Section 5.0 for how to establish scoring boundaries for wetlands that form a patchwork on the landscape, divided by artificial boundaries, contiguous to streams, lakes or rivers, or for dual classifications.	X	

End of Scoring Boundary Determination. Begin Narrative Rating on next page.

Wetland ID:	Wetland MCI-33a/b/c and MCI-34

Narrative Rating

INSTRUCTIONS. Answer each of the following questions. Questions 1, 2, 3 and 4 should be answered based on information obtained from the site visit or the literature and by submitting a Data Services Request to the Ohio Department of Natural Resources, Division of Natural Areas and Preserves, Natural Heritage Data Services, 1889 Fountain Square Court, Building F-1, Columbus, Ohio 43224, 614-265-6453 (phone), 614-265-3096 (fax), http://www.dnr.state.oh.us/dnap . The remaining questions are designed to be answered primarily by the results of the site visit. Refer to the User's Manual for descriptions of these wetland types. Note: "Critical habitat" is legally defined in the Endangered Species Act and is the geographic area containing physical or biological features essential to the conservation of a listed species or as an area that may require special management considerations or protection. The Rater should contact the Region 3 Headquarters or the Columbus Ecological Services Office for updates as to whether critical habitat has been designated for other federally listed threatened or endangered species. "Documented" means the wetland is listed in the appropriate State of Ohio database.

#	Question	Circle one	
1	**Critical Habitat.** Is the wetland in a township, section, or subsection of a United States Geological Survey 7.5 minute Quadrangle that has been designated by the U.S. Fish and Wildlife Service as "critical habitat" for any threatened or endangered plant or animal species? Note: as of January 1, 2001, of the federally listed endangered or threatened species which can be found in Ohio, the Indiana Bat has had critical habitat designated (50 CFR 17.95(a)) and the piping plover has had critical habitat proposed (65 FR 41812 July 6, 2000).	YES Wetland should be evaluated for possible Category 3 status Go to Question 2	***NO** Go to Question 2
2	**Threatened or Endangered Species.** Is the wetland known to contain an individual of, or documented occurrences of federal or state-listed threatened or endangered plant or animal species?	YES Wetland is a Category 3 wetland. Go to Question 3	***NO** Go to Question 3
3	**Documented High Quality Wetland.** Is the wetland on record in Natural Heritage Database as a high quality wetland?	YES Wetland is a Category 3 wetland Go to Question 4	***NO** Go to Question 4
4	**Significant Breeding or Concentration Area.** Does the wetland contain documented regionally significant breeding or nonbreeding waterfowl, neotropical songbird, or shorebird concentration areas?	YES Wetland is a Category 3 wetland Go to Question 5	***NO** Go to Question 5
5	**Category 1 Wetlands.** Is the wetland less than 0.5 hectares (1 acre) in size and **hydrologically isolated** and either 1) comprised of vegetation that is dominated (greater than eighty per cent areal cover) by *Phalaris arundinacea, Lythrum salicaria,* or *Phragmites australis* , or 2) an acidic pond created or excavated on mined lands that has little or no vegetation?	YES Wetland is a Category 1 wetland Go to Question 6	***NO** Go to Question 6
6	**Bogs.** Is the wetland a peat-accumulating wetland that 1) has no significant inflows or outflows, 2) supports acidophilic mosses, particularly *Sphagnum* spp., 3) the acidophilic mosses have >30% cover, 4) at least one species from Table 1 is present, and 5) the cover of invasive species (see Table 1) is <25%?	YES Wetland is a Category 3 wetland Go to Question 7	***NO** Go to Question 7
7	**Fens.** Is the wetland a carbon accumulating (peat, muck) wetland that is saturated during most of the year, primarily by a discharge of free flowing, mineral rich, ground water with a circumneutral ph (5.5-9.0) and with one or more plant species listed in Table 1 and the cover of invasive species listed in Table 1 is <25%?	YES Wetland is a Category 3 wetland Go to Question 8a	***NO** Go to Question 8a
8a	**"Old Growth Forest."** Is the wetland a forested wetland and is the forest characterized by, but not limited to, the following characteristics: overstory canopy trees of great age (exceeding at least 50% of a projected maximum attainable age for a species); little or no evidence of human-caused understory disturbance during the past 80 to 100 years; an all-aged structure and multilayered canopies; aggregations of canopy trees interspersed with canopy gaps; and significant numbers of standing dead snags and downed logs?	YES Wetland is a Category 3 wetland. Go to Question 8b	***NO** Go to Question 8b

Wetland ID:	Wetland MCI-33a/b/c and MCI-34

8b	**Mature forested wetlands**. Is the wetland a forested wetland with 50% or more of the cover of upper forest canopy consisting of deciduous trees with large diameters at breast height (dbh), generally diameters greater than 45cm (17.7in) dbh?	YES Wetland should be evaluated for possible Category 3 status. Go to Question 9a	*NO Go to Question 9a
9a	**Lake Erie coastal and tributary wetlands**. Is the wetland located at an elevation less than 575 feet on the USGS map, adjacent to this elevation, or along a tributary to Lake Erie that is accessible to fish?	YES Go to Question 9b	*NO Go to Question 10
9b	Does the wetland's hydrology result from measures designed to prevent erosion and the loss of aquatic plants, i.e. the wetland is partially hydrologically restricted from Lake Erie due to lakeward or landward dikes or other hydrological controls?	YES Wetland should be evaluated for possible Category 3 status Go to Question 10	*NO Go to Question 9c
9c	Are Lake Erie water levels the wetland's primary hydrological influence, i.e. the wetland is hydrologically unrestricted (no lakeward or upland border alterations), or the wetland can be characterized as an "estuarine" wetland with lake and river influenced hydrology. These include sandbar deposition wetlands, estuarine wetlands, river mouth wetlands, or those dominated by submersed aquatic vegetation.	YES Go to Question 9d	*NO Go to Question 10
9d	Does the wetland have a predominance of native species within its vegetation communities, although non-native or disturbance tolerant native species can also be present?	YES Wetland is a Category 3 wetland Go to Question 10	*NO Go to Question 9e
9e	Does the wetland have a predominance of non-native or disturbance tolerant native plant species within its vegetation communities?	YES Wetland should be evaluated for possible Category 3 status Go to Question 10	*NO Go to Question 10
10	**Lake Plain Sand Prairies (Oak Openings)** Is the wetland located in Lucas, Fulton, Henry, or Wood Counties and can the wetland be characterized by the following description: the wetland has a sandy substrate with interspersed organic matter, a water table often within several inches of the surface, and often with a dominance of the gramineous vegetation listed in Table 1 (woody species may also be present). The Ohio Department of Natural Resources Division of Natural Areas and Preserves can provide assistance in confirming this type of wetland and its quality.	YES Wetland is a Category 3 wetland. Go to Question 11	*NO Go to Question 11
11	**Relict Wet Prairies**. Is the wetland a relict wet prairie community dominated by some or all of the species in Table 1. Extensive prairies were formerly located in the Darby Plains (Madison and Union Counties), Sandusky Plains (Wyandot, Crawford, and Marion Counties), northwest Ohio (e.g. Erie, Huron, Lucas, Wood Counties), and portions of western Ohio Counties (e.g. Darke, Mercer, Miami, Montgomery, Van Wert etc.).	YES Wetland should be evaluated for possible Category 3 status Complete Quantitative Rating	*NO Complete Quantitative Rating

Wetland ID:	Wetland MCI-33a/b/c and MCI-34

Table 1. Characteristic plant species.

invasive/exotic spp	fen species	bog species	oak opening species	wet prairie species
Lythrum salicaria	*Zygadenus elegans var. glaucus*	*Calla palustris*	*Carex cryptolepis*	*Calamagrostis canadensis*
Myriophyllum spicatum	*Cacalia plantaginea*	*Carex atlantica var. capillacea*	*Carex lasiocarpa*	*Calamogrostis stricta*
Najas minor	*Carex flava*	*Carex echinata*	*Carex stricta*	*Carex atherodes*
Phalaris arundinacea	*Carex sterilis*	*Carex oligosperma*	*Cladium mariscoides*	*Carex buxbaumii*
Phragmites australis	*Carex stricta*	*Carex trisperma*	*Calamagrostis stricta*	*Carex pellita*
Potamogeton crispus	*Deschampsia caespitosa*	*Chamaedaphne calyculata*	*Calamagrostis canadensis*	*Carex sartwellii*
Ranunculus ficaria	*Eleocharis rostellata*	*Decodon verticillatus*	*Quercus palustris*	*Gentiana andrewsii*
Rhamnus frangula	*Eriophorum viridicarinatum*	*Eriophorum virginicum*		*Helianthus grosseserratus*
Typha angustifolia	*Gentianopsis spp.*	*Larix laricina*		*Liatris spicata*
Typha xglauca	*Lobelia kalmii*	*Nemopanthus mucronatus*		*Lysimachia quadriflora*
	Parnassia glauca	*Schechzeria palustris*		*Lythrum alatum*
	Potentilla fruticosa	*Sphagnum spp.*		*Pycnanthemum virginianum*
	Rhamnus alnifolia	*Vaccinium macrocarpon*		*Silphium terebinthinaceum*
	Rhynchospora capillacea	*Vaccinium corymbosum*		*Sorghastrum nutans*
	Salix candida	*Vaccinium oxycoccos*		*Spartina pectinata*
	Salix myricoides	*Woodwardia virginica*		*Solidago riddellii*
	Salix serissima	*Xyris difformis*		
	Solidago ohioensis			
	Tofieldia glutinosa			
	Triglochin maritimum			
	Triglochin palustre			

End of Narrative Rating. Begin Quantitative Rating on next page.

Wetland ID:	Wetland MCI-33a/b/c and MCI-34

Site:	Highland-Magellan	Rater(s):	Brian J. Miller	Date:	929/2020

Field ID:

W-09-29-2020-BJM-001 and W-09-29-2020-BJM-002

Delineated acres:	0.27
Total acres:	2.64

max 6 pts	subtotal
2.0	2.0

Metric 1. Wetland Area (size).

Select one size class and assign score.

- [ ] >50 acres (>20.2ha) (6 pts)
- [ ] 25 to <50 acres (10.1 to <20.2ha) (5 pts)
- [ ] 10 to <25 acres (4 to <10.1ha) (4 pts)
- [ ] 3 to <10 acres (1.2 to <4ha) (3 pts)
- [x] 0.3 to <3 acres (0.12 to <1.2ha) (2pts)
- [ ] 0.1 to <0.3 acres (0.04 to <0.12ha) (1 pt)
- [ ] <0.1 acres (0.04ha) (0 pts)

max 14 pts.	subtotal
5.0	7.0

Metric 2. Upland buffers and surrounding land use.

2a. Calculate average buffer width. Select only one and assign score. Do not double check.

- [ ] WIDE. Buffers average 50m (164ft) or more around wetland perimeter (7)
- [ ] MEDIUM. Buffers average 25m to <50m (82 to <164ft) around wetland perimeter (4)
- [ ] NARROW. Buffers average 10m to <25m (32ft to <82ft) around wetland perimeter (1)
- [x] VERY NARROW. Buffers average <10m (<32ft) around wetland perimeter (0)

2b. Intensity of surrounding land use. Select one or double check and average.

- [x] VERY LOW. 2nd growth or older forest, prairie, savannah, wildlife area, etc. (7)
- [ ] LOW. Old field (>10 years), shrubland, young second growth forest. (5)
- [x] MODERATELY HIGH. Residential, fenced pasture, park, conservation tillage, new fallow field. (3)
- [ ] HIGH. Urban, industrial, open pasture, row cropping, mining, construction. (1)

max 30 pts.	subtotal
15.5	22.5

Metric 3. Hydrology.

3a. Sources of Water. Score all that apply.

- [ ] High pH groundwater (5)
- [ ] Other groundwater (3)
- [x] Precipitation (1)
- [x] Seasonal/Intermittent surface water (3)
- [ ] Perennial surface water (lake or stream) (5)

3b. Connectivity. Score all that apply.

- [ ] 100 year floodplain (1)
- [ ] Between stream/lake and other human use (1)
- [x] Part of wetland/upland (e.g. forest), complex (1)
- [x] Part of riparian or upland corridor (1)

3c. Maximum water depth. Select one.

- [ ] >0.7 (27.6in) (3)
- [ ] 0.4 to 0.7m (15.7 to 27.6in) (2)
- [x] <0.4m (<15.7in) (1)

3d. Duration inundation/saturation. Score one or dbl check.

- [ ] Semi- to permanently inundated/saturated (4)
- [ ] Regularly inundated/saturated (3)
- [x] Seasonally inundated (2)
- [x] Seasonally saturated in upper 30cm (12in) (1)

3e. Modifications to natural hydrologic regime. Score one or double check and average.

- [ ] None or none apparent (12)
- [x] Recovered (7)
- [ ] Recovering (3)
- [ ] Recent or no recovery (1)

Check all disturbances observed

- [x] ditch
- [x] tile
- [ ] dike
- [ ] weir
- [ ] stormwater input
- [ ] point source (nonstormwater)
- [x] filling/grading
- [x] road bed/RR track
- [ ] dredging
- [ ] Other:

max 20 pts.	subtotal
9.0	31.5

Metric 4. Habitat Alteration and Development.

4a. Substrate disturbance. Score one or double check and average.

- [ ] None or none apparent (4)
- [ ] Recovered (3)
- [x] Recovering (2)
- [ ] Recent or no recovery (1)

4b. Habitat development. Select only one and assign score.

- [ ] Excellent (7)
- [ ] Very good (6)
- [ ] Good (5)
- [x] Moderately good (4)
- [ ] Fair (3)
- [ ] Poor to fair (2)
- [ ] Poor (1)

4c. Habitat alteration. Score one or double check and average.

- [ ] None or none apparent (9)
- [ ] Recovered (6)
- [x] Recovering (3)
- [ ] Recent or no recovery (1)

Check all disturbances observed

- [ ] mowing
- [ ] grazing
- [x] clearcutting
- [ ] selective cutting
- [ ] woody debris removal
- [x] toxic pollutants
- [ ] shrub/sapling removal
- [ ] herbaceous/aquatic bed removal
- [x] sedimentation
- [ ] dredging
- [x] farming
- [ ] nutrient enrichment

subtotal this page
31.5

ORAM v. 5.0 Field Form Quantitative Rating

Wetland ID:	Wetland MCI-33a/b/c and MCI-34

Site:	Highland-Magellan	Rater(s):	Brian J. Miller	Date:	929/2020

Field ID:
W-09-29-2020-BJM-001 and W-09-29-2020-BJM-002

31.5
subtotal this page

0.0	31.5
max 10 pts.	subtotal

Metric 5. Special Wetlands.

Check all that apply and score as indicated.

- [ ] Bog (10)
- [ ] Fen (10)
- [ ] Old growth forest (10)
- [ ] Mature forested wetland (5)
- [ ] Lake Erie coastal/tributary wetland-unrestricted hydrology (10)
- [ ] Lake Erie coastal/tributary wetland-restricted hydrology (5)
- [ ] Lake Plain Sand Prairies (Oak Openings) (10)
- [ ] Relict Wet Praires (10)
- [ ] Known occurrence state/federal threatened or endangered species (10)
- [ ] Significant migratory songbird/water fowl habitat or usage (10)
- [ ] Category 1 Wetland. See Question 5 Qualitative Rating (-10)

4.0	35.5
max 20pts.	subtotal

Metric 6. Plant communities, interspersion, microtopography.

6a. Wetland Vegetation Communities.
Score all present using 0 to 3 scale.

	Aquatic bed
1	Emergent
2	Shrub
1	Forest
	Mudflats
	Open water
	Other_____

6b. horizontal (plan view) Interspersion.
Select only one.

	High (5)
	Moderately high(4)
	Moderate (3)
	Moderately low (2)
x	Low (1)
	None (0)

6c. Coverage of invasive plants. Refer Table 1 ORAM long form for list. Add or deduct points for coverage

	Extensive >75% cover (-5)
x	Moderate 25-75% cover (-3)
	Sparse 5-25% cover (-1)
	Nearly absent <5% cover (0)
	Absent (1)

6d. Microtopography.
Score all present using 0 to 3 scale.

0	Vegetated hummucks/tussucks
1	Coarse woody debris >15cm (6in)
1	Standing dead >25cm (10in) dbh
0	Amphibian breeding pools

Vegetation Community Cover Scale

0	Absent or comprises <0.1ha (0.2471 acres) contiguous area
1	Present and either comprises small part of wetland's 1 vegetation and is of moderate quality, or comprises a significant part but is of low quality
2	Present and either comprises significant part of wetland's 2 vegetation and is of moderate quality or comprises a small part and is of high quality
3	Present and comprises significant part, or more, of wetland's 3 vegetation and is of high quality

Narrative Description of Vegetation Quality

Low spp diversity and/or predominance of nonnative or low disturbance tolerant native species
Native spp are dominant component of the vegetation, mod although nonnative and/or disturbance tolerant native spp can also be present, and species diversity moderate to moderately high, but generallyw/o presence of rare threatened or endangered spp to
A predominance of native species, with nonnative spp high and/or disturbance tolerant native spp absent or virtually absent, and high spp diversity and often, but not always, the presence of rare, threatened, or endangered spp

Mudflat and Open Water Class Quality

0	Absent <0.1ha (0.247 acres)
1	Low 0.1 to <1ha (0.247 to 2.47 acres)
2	Moderate 1 to <4ha (2.47 to 9.88 acres)
3	High 4ha (9.88 acres) or more

Microtopography Cover Scale

0	Absent
1	Present very small amounts or if more common of marginal quality
2	Present in moderate amounts, but not of highest quality or in small amounts of highest quality
3	Present in moderate or greater amounts and of highest quality

35.5	**TOTAL (Max 100 pts)**
Modified 2	**Category**

Wetland ID:	Wetland MCI-33a/b/c and MCI-34

ORAM Summary Worksheet

		Circle answer or insert score		Result
Narrative Rating	Question 1 Critical Habitat	YES	*NO	If yes, Category 3.
	Question 2. Threatened or Endangered Species	YES	*NO	If yes, Category 3.
	Question 3. High Quality Natural Wetland	YES	*NO	If yes, Category 3.
	Question 4. Significant bird habitat	YES	*NO	If yes, Category 3.
	Question 5. Category 1 Wetlands	YES	*NO	If yes, Category 1.
	Question 6. Bogs	YES	*NO	If yes, Category 3.
	Question 7. Fens	YES	*NO	If yes, Category 3.
	Question 8a. Old Growth Forest	YES	*NO	If yes, Category 3.
	Question 8b. Mature Forested Wetland	YES	*NO	If yes, evaluate for Category 3; may also be 1 or 2.
	Question 9b. Lake Erie Wetlands - Restricted	YES	*NO	If yes, evaluate for Category 3; may also be 1 or 2.
	Question 9d. Lake Erie Wetlands – Unrestricted with native plants	YES	*NO	If yes, Category 3
	Question 9e. Lake Erie Wetlands - Unrestricted with invasive plants	YES	*NO	If yes, evaluate for Category 3; may also be 1 or 2.
	Question 10. Oak Openings	YES	*NO	If yes, Category 3
	Question 11. Relict Wet Prairies	YES	*NO	If yes, evaluate for Category 3; may also be 1 or 2.
Quantitative Rating	Metric 1. Size	2		
	Metric 2. Buffers and surrounding land use	5		
	Metric 3. Hydrology	15.5		
	Metric 4. Habitat	9		
	Metric 5. Special Wetland Communities	0		
	Metric 6. Plant communities, interspersion, microtopography	4		
	TOTAL SCORE	35.5		Category based on score breakpoints

Complete Wetland Categorization Worksheet.

Wetland ID:	Wetland MCI-33a/b/c and MCI-34

Wetland Categorization Worksheet

Choices	Circle one		Evaluation of Categorization Result of ORAM
Did you answer "Yes" to any of the following questions: Narrative Rating Nos. 2, 3, 4, 6, 7, 8a, 9d, 10	YES Wetland is categorized as a Category 3 wetland	***NO**	Is quantitative rating score *less* than the Category 2 scoring threshold (*excluding* gray zone)? If yes, reevaluate the category of the wetland using the narrative criteria in OAC Rule 3745-1-54(C) and biological and/or functional assessments to determine if the wetland has been over- categorized by the ORAM
Did you answer "Yes" to any of the following questions: Narrative Rating Nos. 1, 8b, 9b, 9e, 11	YES Wetland should be evaluated for possible Category 3 status	***NO**	Evaluate the wetland using the 1) narrative criteria in OAC Rule 3745-1-54(C) and 2) the quantitative rating score. If the wetland is determined to be a Category 3 wetland using either of these, it should be categorized as a Category 3 wetland. Detailed biological and/or functional assessments may also be used to determine the wetland's category.
Did you answer "Yes" to Narrative Rating No. 5	YES Wetland is categorized as a Category 1 wetland	***NO**	Is quantitative rating score *greater* than the Category 2 scoring threshold *(including* any gray zone)? If yes, reevaluate the category of the wetland using the narrative criteria in OAC Rule 3745-1-54(C) and biological and/or functional assessments to determine if the wetland has been under-categorized by the ORAM
Does the quantitative score fall within the scoring range of a Category 1, 2, or 3 wetland?	YES Wetland is assigned to the appropriate category based on the scoring range	***NO**	If the score of the wetland is located within the scoring range for a particular category, the wetland should be assigned to that category. In all instances however, the narrative criteria described in OAC Rule 3745-1-54(C) can be used to clarify or change a categorization based on a quantitative score.
Does the quantitative score fall with the *"gray zone"* for Category 1 or 2 or Category 2 or 3 wetlands?	***YES** Wetland is assigned to the higher of the two categories or assigned to a category based on detailed assessments and the narrative criteria	NO	Rater has the option of assigning the wetland to the higher of the two categories or to assign a category based on the results of a nonrapid wetland assessment method, e.g. functional assessment, biological assessment, etc, and a consideration of the narrative criteria in OAC rule 3745-1- 54(C).
Does the wetland otherwise exhibit *moderate OR superior* hydrologic OR habitat, OR recreational functions AND the wetland was *not* categorized as a Category 2 wetland (in the case of moderate functions) or a Category 3 wetland (in the case of superior functions) by this method?	YES Wetland was undercategorized by this method. A written justification for recategorization should be provided on Background Information Form	***NO** Wetland is assigned to category as determined by the ORAM.	A wetland may be undercategorized using this method, but still exhibit one or more superior functions, e.g. a wetland's biotic communities may be degraded by human activities, but the wetland may still exhibit superior hydrologic functions because of its type, landscape position, size, local or regional significance, etc. In this circumstance, the narrative criteria in OAC Rule 3745-1-54(C)(2) and (3) are controlling, and the under-categorization should be corrected. A written justification with supporting reasons or information for this determination should be provided.

Final Category

Choose one	Category 1	***Category 2**	Category 3	

End of Ohio Rapid Assessment Method for Wetlands.

Version 5.0	**Ohio Rapid Assessment Method for Wetlands 10 Page Form for Wetland Categorization**
	Background Information Scoring **Boundary Worksheet Narrative Rating** **Field Form Quantitative Rating** **ORAM Summary Worksheet** **Wetland Categorization Worksheet** Ohio EPA, Division of Surface Water Final: February 1, 2001

Instructions

The investigator is *STRONGLY URGED* to read the Manual for Using the Ohio Rapid Assessment Method for Wetlands for further elaboration and discussion of the questions below prior to using the rating forms.

The Narrative Rating is designed to categorize a wetland or to provide alerts to the Rater based on the presence or possible presence of threatened or endangered species. The presence or proximity of such species is often an indicator of the quality and lack of disturbance of the wetland being evaluated. In addition, it is designed to categorize certain wetlands as presence or possible presence of threatened or endangered species. The presence or proximity of such species is often an indicator of the quality and lack of disturbance of the wetland being evaluated. In addition, it is designed to categorize certain wetlands as very low quality (Category 1) or very high quality (Category 3) regardless of the wetland's score on the Quantitative Rating. In addition, the Narrative Rating also alerts the investigator that a particular wetland may be a Category 3 wetland, again, regardless of the wetland's score on the Quantitative Rating.

It is *VERY IMPORTANT* to properly and thoroughly answer each of the questions in the ORAM in order to properly categorize a wetland. To properly answer all the questions, the boundaries of the wetland being assessed must be correctly identified. Refer to Scoring Boundary worksheet and the User's Manual for a discussion of how to determine the "scoring boundaries." In some instances, the scoring boundaries may differ from the "jurisdictional boundaries."

Refer to the most recent ORAM Score Calibration Report for the scoring breakpoints between wetland categories. The most recent version of this document is posted on Ohio EPA's Division of Surface Water web page at: http://www.epa.ohio.gov/dsw/wetlands/WetlandEcologySection.aspx

Background Information	
Name:	Brian J. Miller
Date:	929/2020
Affiliation:	AECOM
Address:	Foster Plaza 6, 681 Anderson Drive, Suite 120, Pittsburgh, PA 15220
Phone Number:	412-667-9172
e-mail address:	brian.miller1@aecom.com
Name of Wetland:	**Wetland MCI-35**
Vegetation Communit(ies):	PFO
HGM Class(es):	Depressed
Location of Wetland: include map, address, north arrow, landmarks, distances, roads, etc.	
See Figures 1, 2, and 3 of Wetland Delineation and Stream Assessment Report.	
Lat/Long or UTM Coordinate:	
USGS Quad Name:	Warren
County:	Trumbull
Township:	Urban
Section and Subsection:	T3N R4W
Hydrologic Unit Code:	Mud Creek (Hydrologic Unit Code (HUC): 050301030602)
Site Visit:	929/2020
National Wetland Inventory Map:	See Figure 2
Ohio Wetland Inventory Map:	See Figure 2
Soil Survey:	See Figure 2
Delineation report/map:	See Figure 3

Name of Wetland:	Wetland MCI-35		
Wetland Size (delineated acres):	0.11	Wetland Size (Estimated total acres):	0.74

Sketch: Include north arrow, relationship with other surface waters, vegetation zones, etc.

Comments, Narrative Discussion, Justification of Category Changes:

PFO wetland located along forested treeline north of existing gravel road. The boundary of the PFO was identified by presence of drainage patterns and dominance of Cornus alba, Fraxinus Pennsylvania, and Ulmus americana. The wetland drains towards the northwest and into a drainage channel that continues outside of the survey area to the north.

Final score:	35	Category:	Modified 2

Wetland ID:	Wetland MCI-35

Scoring Boundary Worksheet

INSTRUCTIONS. The initial step in completing the ORAM is to identify the "scoring boundaries" of the wetlandbeing rated. In many instances this determination will be relatively easy and the scoring boundaries will coincide with the "jurisdictional boundaries." For example, the scoring boundary of an isolated cattail marsh located in the middle of a farm field will likely be the same as that wetland's jurisdictional boundaries. In other instances, however, the scoring boundary will not be as easily determined. Wetlands that are small or isolated from other surface waters often form large contiguous areas or heterogeneous complexes of wetland and upland. In separating wetlands for scoring purposes, the hydrologic regime of the wetland is the main criterion that should be used. Boundaries between contiguous or connected wetlands should be established where the volume, flow, or velocity of water moving through the wetland changes significantly. Areas with a high degree of hydrologic interaction should be scored as a single wetland. In determining a wetland's scoring boundaries, use the guidelines in the ORAM Manual Section 5.0. In certain instances, it may be difficult to establish the scoring boundary for the wetland being rated. These problem situations include wetlands that form a patchwork on the landscape, wetlands divided by artificial boundaries like property fences, roads, or railroad embankments, wetlands that are contiguous with streams, lakes, or rivers, and estuarine or coastal wetlands. These situations are discussed below, however, it is recommended that Rater contact Ohio EPA, Division of Surface Water, 401/Wetlands Section if there are additional questions or a need for further clarification of the appropriate scoring boundaries of a particular wetland.

#	Steps in properly establishing scoring boundaries	done?	not applicable
Step 1	Identify the wetland area of interest. This may be the site of a proposed impact, a reference site, conservation site, etc.	X	
Step 2	Identify the locations where there is physical evidence that hydrology changes rapidly. Such evidence includes both natural and human- induced changes including, constrictions caused by berms or dikes, points where the water velocity changes rapidly at rapids or falls, points where significant inflows occur at the confluence of rivers, or other factors that may restrict hydrologic interaction between the wetlands or parts of a single wetland.	X	
Step 3	Delineate the boundary of the wetland to be rated such that all areas of interest that are contiguous to and within the areas where the hydrology does not change significantly, i.e. areas that have a high degree of hydrologic interaction are included within the scoring boundary.	X	
Step 4	Determine if artificial boundaries, such as property lines, state lines, roads, railroad embankments, etc., are present. These should not be used to establish scoring boundaries unless they coincide with areas where the hydrologic regime changes.	X	
Step 5	In all instances, the Rater may enlarge the minimum scoring boundaries discussed here to score together wetlands that could be scored separately.		X
Step 6	Consult ORAM Manual Section 5.0 for how to establish scoring boundaries for wetlands that form a patchwork on the landscape, divided by artificial boundaries, contiguous to streams, lakes or rivers, or for dual classifications.		X

End of Scoring Boundary Determination. Begin Narrative Rating on next page.

Wetland ID:	Wetland MCI-35

Narrative Rating

INSTRUCTIONS. Answer each of the following questions. Questions 1, 2, 3 and 4 should be answered based on information obtained from the site visit or the literature and by submitting a Data Services Request to the Ohio Department of Natural Resources, Division of Natural Areas and Preserves, Natural Heritage Data Services, 1889 Fountain Square Court, Building F-1, Columbus, Ohio 43224, 614-265-6453 (phone), 614-265-3096 (fax), http://www.dnr.state.oh.us/dnap . The remaining questions are designed to be answered primarily by the results of the site visit. Refer to the User's Manual for descriptions of these wetland types. Note: "Critical habitat" is legally defined in the Endangered Species Act and is the geographic area containing physical or biological features essential to the conservation of a listed species or as an area that may require special management considerations or protection. The Rater should contact the Region 3 Headquarters or the Columbus Ecological Services Office for updates as to whether critical habitat has been designated for other federally listed threatened or endangered species. "Documented" means the wetland is listed in the appropriate State of Ohio database.

#	Question	Circle one	
1	**Critical Habitat.** Is the wetland in a township, section, or subsection of a United States Geological Survey 7.5 minute Quadrangle that has been designated by the U.S. Fish and Wildlife Service as "critical habitat" for any threatened or endangered plant or animal species? Note: as of January 1, 2001, of the federally listed endangered or threatened species which can be found in Ohio, the Indiana Bat has had critical habitat designated (50 CFR 17.95(a)) and the piping plover has had critical habitat proposed (65 FR 41812 July 6, 2000).	YES Wetland should be evaluated for possible Category 3 status Go to Question 2	***NO** Go to Question 2
2	**Threatened or Endangered Species.** Is the wetland known to contain an individual of, or documented occurrences of federal or state-listed threatened or endangered plant or animal species?	YES Wetland is a Category 3 wetland. Go to Question 3	***NO** Go to Question 3
3	**Documented High Quality Wetland.** Is the wetland on record in Natural Heritage Database as a high quality wetland?	YES Wetland is a Category 3 wetland Go to Question 4	***NO** Go to Question 4
4	**Significant Breeding or Concentration Area.** Does the wetland contain documented regionally significant breeding or nonbreeding waterfowl, neotropical songbird, or shorebird concentration areas?	YES Wetland is a Category 3 wetland Go to Question 5	***NO** Go to Question 5
5	**Category 1 Wetlands.** Is the wetland less than 0.5 hectares (1 acre) in size and **hydrologically isolated** and either 1) comprised of vegetation that is dominated (greater than eighty per cent areal cover) by *Phalaris arundinacea, Lythrum salicaria,* or *Phragmites australis* , or 2) an acidic pond created or excavated on mined lands that has little or no vegetation?	YES Wetland is a Category 1 wetland Go to Question 6	***NO** Go to Question 6
6	**Bogs.** Is the wetland a peat-accumulating wetland that 1) has no significant inflows or outflows, 2) supports acidophilic mosses, particularly *Sphagnum* spp., 3) the acidophilic mosses have >30% cover, 4) at least one species from Table 1 is present, and 5) the cover of invasive species (see Table 1) is <25%?	YES Wetland is a Category 3 wetland Go to Question 7	***NO** Go to Question 7
7	**Fens.** Is the wetland a carbon accumulating (peat, muck) wetland that is saturated during most of the year, primarily by a discharge of free flowing, mineral rich, ground water with a circumneutral ph (5.5-9.0) and with one or more plant species listed in Table 1 and the cover of invasive species listed in Table 1 is <25%?	YES Wetland is a Category 3 wetland Go to Question 8a	***NO** Go to Question 8a
8a	**"Old Growth Forest."** Is the wetland a forested wetland and is the forest characterized by, but not limited to, the following characteristics: overstory canopy trees of great age (exceeding at least 50% of a projected maximum attainable age for a species); little or no evidence of human-caused understory disturbance during the past 80 to 100 years; an all-aged structure and multilayered canopies; aggregations of canopy trees interspersed with canopy gaps; and significant numbers of standing dead snags and downed logs?	YES Wetland is a Category 3 wetland. Go to Question 8b	***NO** Go to Question 8b

Wetland ID:	Wetland MCI-35

8b	**Mature forested wetlands**. Is the wetland a forested wetland with 50% or more of the cover of upper forest canopy consisting of deciduous trees with large diameters at breast height (dbh), generally diameters greater than 45cm (17.7in) dbh?	YES Wetland should be evaluated for possible Category 3 status. Go to Question 9a	***NO** Go to Question 9a
9a	**Lake Erie coastal and tributary wetlands**. Is the wetland located at an elevation less than 575 feet on the USGS map, adjacent to this elevation, or along a tributary to Lake Erie that is accessible to fish?	YES Go to Question 9b	***NO** Go to Question 10
9b	Does the wetland's hydrology result from measures designed to prevent erosion and the loss of aquatic plants, i.e. the wetland is partially hydrologically restricted from Lake Erie due to lakeward or landward dikes or other hydrological controls?	YES Wetland should be evaluated for possible Category 3 status Go to Question 10	***NO** Go to Question 9c
9c	Are Lake Erie water levels the wetland's primary hydrological influence, i.e. the wetland is hydrologically unrestricted (no lakeward or upland border alterations), or the wetland can be characterized as an "estuarine" wetland with lake and river influenced hydrology. These include sandbar deposition wetlands, estuarine wetlands, river mouth wetlands, or those dominated by submersed aquatic vegetation.	YES Go to Question 9d	***NO** Go to Question 10
9d	Does the wetland have a predominance of native species within its vegetation communities, although non-native or disturbance tolerant native species can also be present?	YES Wetland is a Category 3 wetland Go to Question 10	***NO** Go to Question 9e
9e	Does the wetland have a predominance of non-native or disturbance tolerant native plant species within its vegetation communities?	YES Wetland should be evaluated for possible Category 3 status Go to Question 10	***NO** Go to Question 10
10	**Lake Plain Sand Prairies (Oak Openings)** Is the wetland located in Lucas, Fulton, Henry, or Wood Counties and can the wetland be characterized by the following description: the wetland has a sandy substrate with interspersed organic matter, a water table often within several inches of the surface, and often with a dominance of the gramineous vegetation listed in Table 1 (woody species may also be present). The Ohio Department of Natural Resources Division of Natural Areas and Preserves can provide assistance in confirming this type of wetland and its quality.	YES Wetland is a Category 3 wetland. Go to Question 11	***NO** Go to Question 11
11	**Relict Wet Prairies**. Is the wetland a relict wet prairie community dominated by some or all of the species in Table 1. Extensive prairies were formerly located in the Darby Plains (Madison and Union Counties), Sandusky Plains (Wyandot, Crawford, and Marion Counties), northwest Ohio (e.g. Erie, Huron, Lucas, Wood Counties), and portions of western Ohio Counties (e.g. Darke, Mercer, Miami, Montgomery, Van Wert etc.).	YES Wetland should be evaluated for possible Category 3 status Complete Quantitative Rating	***NO** Complete Quantitative Rating

Wetland ID:	Wetland MCI-35

Table 1. Characteristic plant species.

invasive/exotic spp	fen species	bog species	oak opening species	wet prairie species
Lythrum salicaria	*Zygadenus elegans var. glaucus*	*Calla palustris*	*Carex cryptolepis*	*Calamagrostis canadensis*
Myriophyllum spicatum	*Cacalia plantaginea*	*Carex atlantica var. capillacea*	*Carex lasiocarpa*	*Calamogrostis stricta*
Najas minor	*Carex flava*	*Carex echinata*	*Carex stricta*	*Carex atherodes*
Phalaris arundinacea	*Carex sterilis*	*Carex oligosperma*	*Cladium mariscoides*	*Carex buxbaumii*
Phragmites australis	*Carex stricta*	*Carex trisperma*	*Calamagrostis stricta*	*Carex pellita*
Potamogeton crispus	*Deschampsia caespitosa*	*Chamaedaphne calyculata*	*Calamagrostis canadensis*	*Carex sartwellii*
Ranunculus ficaria	*Eleocharis rostellata*	*Decodon verticillatus*	*Quercus palustris*	*Gentiana andrewsii*
Rhamnus frangula	*Eriophorum viridicarinatum*	*Eriophorum virginicum*		*Helianthus grosseserratus*
Typha angustifolia	*Gentianopsis spp.*	*Larix laricina*		*Liatris spicata*
Typha xglauca	*Lobelia kalmii*	*Nemopanthus mucronatus*		*Lysimachia quadriflora*
	Parnassia glauca	*Schechzeria palustris*		*Lythrum alatum*
	Potentilla fruticosa	*Sphagnum spp.*		*Pycnanthemum virginianum*
	Rhamnus alnifolia	*Vaccinium macrocarpon*		*Silphium terebinthinaceum*
	Rhynchospora capillacea	*Vaccinium corymbosum*		*Sorghastrum nutans*
	Salix candida	*Vaccinium oxycoccos*		*Spartina pectinata*
	Salix myricoides	*Woodwardia virginica*		*Solidago riddellii*
	Salix serissima	*Xyris difformis*		
	Solidago ohioensis			
	Tofieldia glutinosa			
	Triglochin maritimum			
	Triglochin palustre			

End of Narrative Rating. Begin Quantitative Rating on next page.

Wetland ID:	Wetland MCI-35

Site:	Magellan Interconnect Project	Rater(s):	Brian J. Miller	Date:	929/2020

Field ID:

W-09-29-2020-BJM-003

Delineated acres:	0.11
Total acres:	0.74

2.0	2.0
max 6 pts	subtotal

Metric 1. Wetland Area (size).

Select one size class and assign score.

- [ ] >50 acres (>20.2ha) (6 pts)
- [ ] 25 to <50 acres (10.1 to <20.2ha) (5 pts)
- [ ] 10 to <25 acres (4 to <10.1ha) (4 pts)
- [ ] 3 to <10 acres (1.2 to <4ha) (3 pts)
- [x] 0.3 to <3 acres (0.12 to <1.2ha) (2pts)
- [ ] 0.1 to <0.3 acres (0.04 to <0.12ha) (1 pt)
- [ ] <0.1 acres (0.04ha) (0 pts)

5.0	7.0
max 14 pts.	subtotal

Metric 2. Upland buffers and surrounding land use.

2a. Calculate average buffer width. Select only one and assign score. Do not double check.

- [ ] WIDE. Buffers average 50m (164ft) or more around wetland perimeter (7)
- [ ] MEDIUM. Buffers average 25m to <50m (82 to <164ft) around wetland perimeter (4)
- [ ] NARROW. Buffers average 10m to <25m (32ft to <82ft) around wetland perimeter (1)
- [x] VERY NARROW. Buffers average <10m (<32ft) around wetland perimeter (0)

2b. Intensity of surrounding land use. Select one or double check and average.

- [x] VERY LOW. 2nd growth or older forest, prairie, savannah, wildlife area, etc. (7)
- [ ] LOW. Old field (>10 years), shrubland, young second growth forest. (5)
- [x] MODERATELY HIGH. Residential, fenced pasture, park, conservation tillage, new fallow field. (3)
- [ ] HIGH. Urban, industrial, open pasture, row cropping, mining, construction. (1)

15.0	22.0
max 30 pts.	subtotal

Metric 3. Hydrology.

3a. Sources of Water. Score all that apply.

- [ ] High pH groundwater (5)
- [ ] Other groundwater (3)
- [x] Precipitation (1)
- [x] Seasonal/Intermittent surface water (3)
- [ ] Perennial surface water (lake or stream) (5)

3b. Connectivity. Score all that apply.

- [ ] 100 year floodplain (1)
- [ ] Between stream/lake and other human use (1)
- [x] Part of wetland/upland (e.g. forest), complex (1)
- [x] Part of riparian or upland corridor (1)

3c. Maximum water depth. Select one.

- [ ] >0.7 (27.6in) (3)
- [ ] 0.4 to 0.7m (15.7 to 27.6in) (2)
- [x] <0.4m (<15.7in) (1)

3d. Duration inundation/saturation. Score one or dbl check.

- [ ] Semi- to permanently inundated/saturated (4)
- [ ] Regularly inundated/saturated (3)
- [ ] Seasonally inundated (2)
- [x] Seasonally saturated in upper 30cm (12in) (1)

3e. Modifications to natural hydrologic regime. Score one or double check and average.

- [ ] None or none apparent (12)
- [x] Recovered (7)
- [ ] Recovering (3)
- [ ] Recent or no recovery (1)

Check all disturbances observed

- [x] ditch
- [ ] tile
- [ ] dike
- [ ] weir
- [ ] stormwater input
- [ ] point source (nonstormwater)
- [x] filling/grading
- [x] road bed/RR track
- [ ] dredging
- [ ] Other:

9.0	31.0
max 20 pts.	subtotal

Metric 4. Habitat Alteration and Development.

4a. Substrate disturbance. Score one or double check and average.

- [ ] None or none apparent (4)
- [ ] Recovered (3)
- [x] Recovering (2)
- [ ] Recent or no recovery (1)

4b. Habitat development. Select only one and assign score.

- [ ] Excellent (7)
- [ ] Very good (6)
- [ ] Good (5)
- [x] Moderately good (4)
- [ ] Fair (3)
- [ ] Poor to fair (2)
- [ ] Poor (1)

4c. Habitat alteration. Score one or double check and average.

- [ ] None or none apparent (9)
- [ ] Recovered (6)
- [x] Recovering (3)
- [ ] Recent or no recovery (1)

Check all disturbances observed

- [ ] mowing
- [ ] grazing
- [x] clearcutting
- [ ] selective cutting
- [ ] woody debris removal
- [x] toxic pollutants
- [ ] shrub/sapling removal
- [ ] herbaceous/aquatic bed removal
- [x] sedimentation
- [ ] dredging
- [x] farming
- [ ] nutrient enrichment

31.0
subtotal this page

ORAM v. 5.0 Field Form Quantitative Rating

Wetland ID:	Wetland MCI-35

Site:	Magellan Interconnect Project	Rater(s):	Brian J. Miller	Date:	929/2020

Field ID:
W-09-29-2020-BJM-003

31.0
subtotal this page

0.0	31.0
max 10 pts.	subtotal

Metric 5. Special Wetlands.

Check all that apply and score as indicated.

- [ ] Bog (10)
- [ ] Fen (10)
- [ ] Old growth forest (10)
- [ ] Mature forested wetland (5)
- [ ] Lake Erie coastal/tributary wetland-unrestricted hydrology (10)
- [ ] Lake Erie coastal/tributary wetland-restricted hydrology (5)
- [ ] Lake Plain Sand Prairies (Oak Openings) (10)
- [ ] Relict Wet Praires (10)
- [ ] Known occurrence state/federal threatened or endangered species (10)
- [ ] Significant migratory songbird/water fowl habitat or usage (10)
- [ ] Category 1 Wetland. See Question 5 Qualitative Rating (-10)

4.0	35.0
max 20pts.	subtotal

Metric 6. Plant communities, interspersion, microtopography.

6a. Wetland Vegetation Communities.
Score all present using 0 to 3 scale.

	Aquatic bed
1	Emergent
	Shrub
1	Forest
	Mudflats
	Open water
	Other_____

6b. horizontal (plan view) Interspersion.
Select only one.

	High (5)
	Moderately high(4)
	Moderate (3)
	Moderately low (2)
x	Low (1)
	None (0)

6c. Coverage of invasive plants. Refer Table 1 ORAM long form for list. Add or deduct points for coverage

	Extensive >75% cover (-5)
	Moderate 25-75% cover (-3)
x	Sparse 5-25% cover (-1)
	Nearly absent <5% cover (0)
	Absent (1)

6d. Microtopography.
Score all present using 0 to 3 scale.

0	Vegetated hummucks/tussucks
2	Coarse woody debris >15cm (6in)
0	Standing dead >25cm (10in) dbh
0	Amphibian breeding pools

Vegetation Community Cover Scale

0	Absent or comprises <0.1ha (0.2471 acres) contiguous area
1	Present and either comprises small part of wetland's 1 vegetation and is of moderate quality, or comprises a significant part but is of low quality
2	Present and either comprises significant part of wetland's 2 vegetation and is of moderate quality or comprises a small part and is of high quality
3	Present and comprises significant part, or more, of wetland's 3 vegetation and is of high quality

Narrative Description of Vegetation Quality

Low spp diversity and/or predominance of nonnative or low disturbance tolerant native species
Native spp are dominant component of the vegetation, mod although nonnative and/or disturbance tolerant native spp can also be present, and species diversity moderate to moderately high, but generallyw/o presence of rare threatened or endangered spp to
A predominance of native species, with nonnative spp high and/or disturbance tolerant native spp absent or virtually absent, and high spp diversity and often, but not always, the presence of rare, threatened, or endangered spp

Mudflat and Open Water Class Quality

0	Absent <0.1ha (0.247 acres)
1	Low 0.1 to <1ha (0.247 to 2.47 acres)
2	Moderate 1 to <4ha (2.47 to 9.88 acres)
3	High 4ha (9.88 acres) or more

Microtopography Cover Scale

0	Absent
1	Present very small amounts or if more common of marginal quality
2	Present in moderate amounts, but not of highest quality or in small amounts of highest quality
3	Present in moderate or greater amounts and of highest quality

35.0	TOTAL (Max 100 pts)
Modified 2	Category

Wetland ID:	Wetland MCI-35

ORAM Summary Worksheet

		Circle answer or insert score		Result
Narrative Rating	Question 1 Critical Habitat	YES	*NO	If yes, Category 3.
	Question 2. Threatened or Endangered Species	YES	*NO	If yes, Category 3.
	Question 3. High Quality Natural Wetland	YES	*NO	If yes, Category 3.
	Question 4. Significant bird habitat	YES	*NO	If yes, Category 3.
	Question 5. Category 1 Wetlands	YES	*NO	If yes, Category 1.
	Question 6. Bogs	YES	*NO	If yes, Category 3.
	Question 7. Fens	YES	*NO	If yes, Category 3.
	Question 8a. Old Growth Forest	YES	*NO	If yes, Category 3.
	Question 8b. Mature Forested Wetland	YES	*NO	If yes, evaluate for Category 3; may also be 1 or 2.
	Question 9b. Lake Erie Wetlands - Restricted	YES	*NO	If yes, evaluate for Category 3; may also be 1 or 2.
	Question 9d. Lake Erie Wetlands – Unrestricted with native plants	YES	*NO	If yes, Category 3
	Question 9e. Lake Erie Wetlands - Unrestricted with invasive plants	YES	*NO	If yes, evaluate for Category 3; may also be 1 or 2.
	Question 10. Oak Openings	YES	*NO	If yes, Category 3
	Question 11. Relict Wet Prairies	YES	*NO	If yes, evaluate for Category 3; may also be 1 or 2.
Quantitative Rating	Metric 1. Size	2		
	Metric 2. Buffers and surrounding land use	5		
	Metric 3. Hydrology	15		
	Metric 4. Habitat	9		
	Metric 5. Special Wetland Communities	0		
	Metric 6. Plant communities, interspersion, microtopography	4		
	TOTAL SCORE	35		Category based on score breakpoints

Complete Wetland Categorization Worksheet.

Wetland ID:	Wetland MCI-35

Wetland Categorization Worksheet

Choices	Circle one		Evaluation of Categorization Result of ORAM
Did you answer "Yes" to any of the following questions: Narrative Rating Nos. 2, 3, 4, 6, 7, 8a, 9d, 10	YES Wetland is categorized as a Category 3 wetland	***NO**	Is quantitative rating score *less* than the Category 2 scoring threshold (*excluding* gray zone)? If yes, reevaluate the category of the wetland using the narrative criteria in OAC Rule 3745-1-54(C) and biological and/or functional assessments to determine if the wetland has been over- categorized by the ORAM
Did you answer "Yes" to any of the following questions: Narrative Rating Nos. 1, 8b, 9b, 9e, 11	YES Wetland should be evaluated for possible Category 3 status	***NO**	Evaluate the wetland using the 1) narrative criteria in OAC Rule 3745-1-54(C) and 2) the quantitative rating score. If the wetland is determined to be a Category 3 wetland using either of these, it should be categorized as a Category 3 wetland. Detailed biological and/or functional assessments may also be used to determine the wetland's category.
Did you answer "Yes" to Narrative Rating No. 5	YES Wetland is categorized as a Category 1 wetland	***NO**	Is quantitative rating score *greater* than the Category 2 scoring threshold *(including* any gray zone)? If yes, reevaluate the category of the wetland using the narrative criteria in OAC Rule 3745-1-54(C) and biological and/or functional assessments to determine if the wetland has been under-categorized by the ORAM
Does the quantitative score fall within the scoring range of a Category 1, 2, or 3 wetland?	YES Wetland is assigned to the appropriate category based on the scoring range	***NO**	If the score of the wetland is located within the scoring range for a particular category, the wetland should be assigned to that category. In all instances however, the narrative criteria described in OAC Rule 3745-1-54(C) can be used to clarify or change a categorization based on a quantitative score.
Does the quantitative score fall with the *"gray zone"* for Category 1 or 2 or Category 2 or 3 wetlands?	***YES** Wetland is assigned to the higher of the two categories or assigned to a category based on detailed assessments and the narrative criteria	NO	Rater has the option of assigning the wetland to the higher of the two categories or to assign a category based on the results of a nonrapid wetland assessment method, e.g. functional assessment, biological assessment, etc, and a consideration of the narrative criteria in OAC rule 3745-1- 54(C).
Does the wetland otherwise exhibit *moderate OR superior* hydrologic OR habitat, OR recreational functions AND the wetland was *not* categorized as a Category 2 wetland (in the case of moderate functions) or a Category 3 wetland (in the case of superior functions) by this method?	YES Wetland was undercategorized by this method. A written justification for recategorization should be provided on Background Information Form	***NO** Wetland is assigned to category as determined by the ORAM.	A wetland may be undercategorized using this method, but still exhibit one or more superior functions, e.g. a wetland's biotic communities may be degraded by human activities, but the wetland may still exhibit superior hydrologic functions because of its type, landscape position, size, local or regional significance, etc. In this circumstance, the narrative criteria in OAC Rule 3745-1-54(C)(2) and (3) are controlling, and the under-categorization should be corrected. A written justification with supporting reasons or information for this determination should be provided.

Final Category

Choose one	Category 1	***Category 2**	Category 3	

End of Ohio Rapid Assessment Method for Wetlands.

Version 5.0	**Ohio Rapid Assessment Method for Wetlands 10 Page Form for Wetland Categorization**
	Background Information Scoring **Boundary Worksheet Narrative Rating** **Field Form Quantitative Rating** **ORAM Summary Worksheet** **Wetland Categorization Worksheet** Ohio EPA, Division of Surface Water Final: February 1, 2001

Instructions

The investigator is *STRONGLY URGED* to read the Manual for Using the Ohio Rapid Assessment Method for Wetlands for further elaboration and discussion of the questions below prior to using the rating forms.

The Narrative Rating is designed to categorize a wetland or to provide alerts to the Rater based on the presence or possible presence of threatened or endangered species. The presence or proximity of such species is often an indicator of the quality and lack of disturbance of the wetland being evaluated. In addition, it is designed to categorize certain wetlands as presence or possible presence of threatened or endangered species. The presence or proximity of such species is often an indicator of the quality and lack of disturbance of the wetland being evaluated. In addition, it is designed to categorize certain wetlands as very low quality (Category 1) or very high quality (Category 3) regardless of the wetland's score on the Quantitative Rating. In addition, the Narrative Rating also alerts the investigator that a particular wetland may be a Category 3 wetland, again, regardless of the wetland's score on the Quantitative Rating.

It is *VERY IMPORTANT* to properly and thoroughly answer each of the questions in the ORAM in order to properly categorize a wetland. To properly answer all the questions, the boundaries of the wetland being assessed must be correctly identified. Refer to Scoring Boundary worksheet and the User's Manual for a discussion of how to determine the "scoring boundaries." In some instances, the scoring boundaries may differ from the "jurisdictional boundaries."

Refer to the most recent ORAM Score Calibration Report for the scoring breakpoints between wetland categories. The most recent version of this document is posted on Ohio EPA's Division of Surface Water web page at: http://www.epa.ohio.gov/dsw/wetlands/WetlandEcologySection.aspx

Background Information	
Name:	Brian J. Miller
Date:	929/2020
Affiliation:	AECOM
Address:	Foster Plaza 6, 681 Anderson Drive, Suite 120, Pittsburgh, PA 15220
Phone Number:	412-667-9172
e-mail address:	brian.miller1@aecom.com
Name of Wetland:	**Wetland MCI-36**
Vegetation Communit(ies):	PEM/PSS
HGM Class(es):	Depressed
Location of Wetland: include map, address, north arrow, landmarks, distances, roads, etc.	
See Figures 1, 2, and 3 of Wetland Delineation and Stream Assessment Report.	
Lat/Long or UTM Coordinate:	41.154635267, -80.832247575
USGS Quad Name:	Warren
County:	Trumbull
Township:	Urban
Section and Subsection:	T3N R4W
Hydrologic Unit Code:	Mud Creek (Hydrologic Unit Code (HUC): 050301030602)
Site Visit:	929/2020
National Wetland Inventory Map:	See Figure 2
Ohio Wetland Inventory Map:	See Figure 2
Soil Survey:	See Figure 2
Delineation report/map:	See Figure 3

Name of Wetland:	Wetland MCI-36		
Wetland Size (delineated acres):	0.11	Wetland Size (Estimated total acres):	0.74

Sketch: Include north arrow, relationship with other surface waters, vegetation zones, etc.

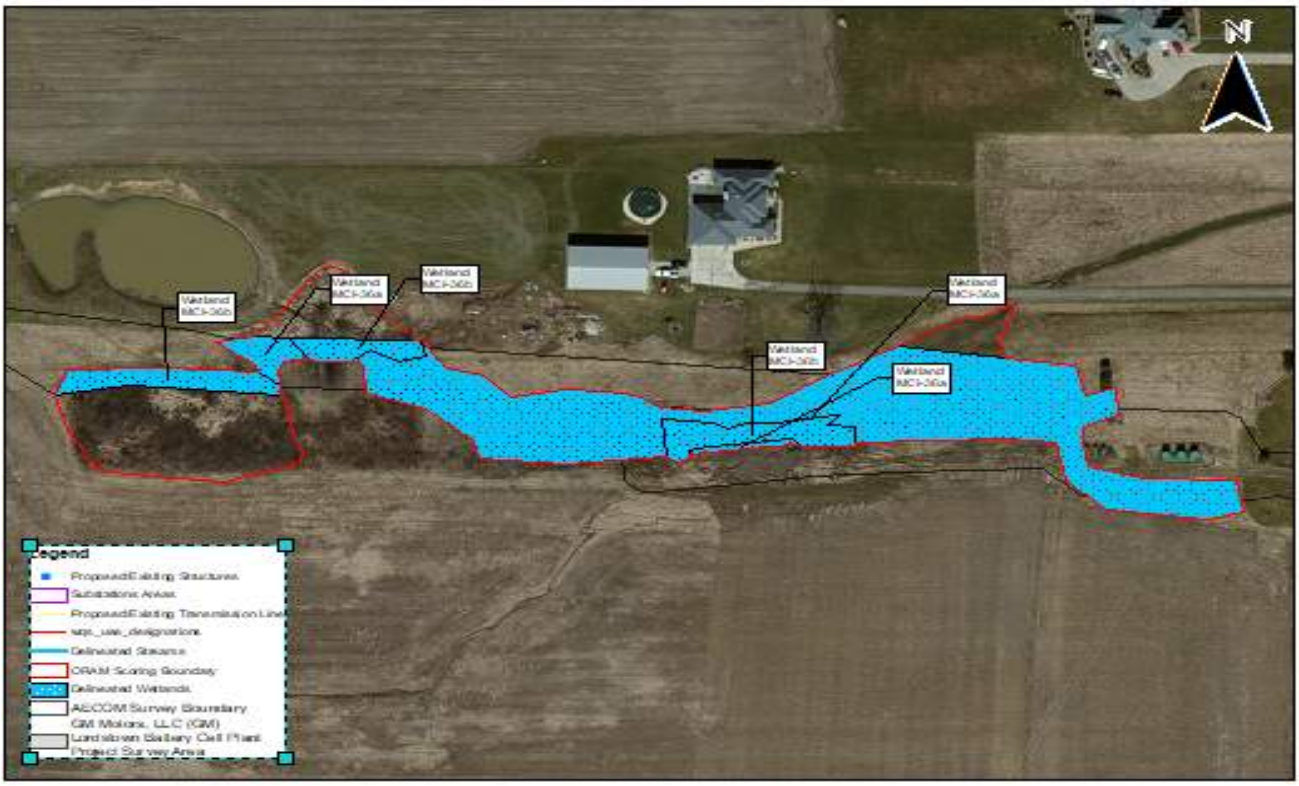

Comments, Narrative Discussion, Justification of Category Changes:

A PEM/PSS wetland complex located between an agricultural and residential field that receives drainage from a pond and discharges into a stream located outside of the survey area. The boundary of the PEM/PSS wetland habitat was identified by the dominance of Phalaris arundinacea and Cornus alba.

Final score:	40	Category:	Modified 2

Wetland ID:	Wetland MCI-36

Scoring Boundary Worksheet

INSTRUCTIONS. The initial step in completing the ORAM is to identify the "scoring boundaries" of the wetlandbeing rated. In many instances this determination will be relatively easy and the scoring boundaries will coincide with the "jurisdictional boundaries." For example, the scoring boundary of an isolated cattail marsh located in the middle of a farm field will likely be the same as that wetland's jurisdictional boundaries. In other instances, however, the scoring boundary will not be as easily determined. Wetlands that are small or isolated from other surface waters often form large contiguous areas or heterogeneous complexes of wetland and upland. In separating wetlands for scoring purposes, the hydrologic regime of the wetland is the main criterion that should be used. Boundaries between contiguous or connected wetlands should be established where the volume, flow, or velocity of water moving through the wetland changes significantly. Areas with a high degree of hydrologic interaction should be scored as a single wetland. In determining a wetland's scoring boundaries, use the guidelines in the ORAM Manual Section 5.0. In certain instances, it may be difficult to establish the scoring boundary for the wetland being rated. These problem situations include wetlands that form a patchwork on the landscape, wetlands divided by artificial boundaries like property fences, roads, or railroad embankments, wetlands that are contiguous with streams, lakes, or rivers, and estuarine or coastal wetlands. These situations are discussed below, however, it is recommended that Rater contact Ohio EPA, Division of Surface Water, 401/Wetlands Section if there are additional questions or a need for further clarification of the appropriate scoring boundaries of a particular wetland.

#	Steps in properly establishing scoring boundaries	done?	not applicable
Step 1	Identify the wetland area of interest. This may be the site of a proposed impact, a reference site, conservation site, etc.	X	
Step 2	Identify the locations where there is physical evidence that hydrology changes rapidly. Such evidence includes both natural and human- induced changes including, constrictions caused by berms or dikes, points where the water velocity changes rapidly at rapids or falls, points where significant inflows occur at the confluence of rivers, or other factors that may restrict hydrologic interaction between the wetlands or parts of a single wetland.	X	
Step 3	Delineate the boundary of the wetland to be rated such that all areas of interest that are contiguous to and within the areas where the hydrology does not change significantly, i.e. areas that have a high degree of hydrologic interaction are included within the scoring boundary.	X	
Step 4	Determine if artificial boundaries, such as property lines, state lines, roads, railroad embankments, etc., are present. These should not be used to establish scoring boundaries unless they coincide with areas where the hydrologic regime changes.	X	
Step 5	In all instances, the Rater may enlarge the minimum scoring boundaries discussed here to score together wetlands that could be scored separately.		X
Step 6	Consult ORAM Manual Section 5.0 for how to establish scoring boundaries for wetlands that form a patchwork on the landscape, divided by artificial boundaries, contiguous to streams, lakes or rivers, or for dual classifications.	X	

End of Scoring Boundary Determination. Begin Narrative Rating on next page.

Wetland ID:	Wetland MCI-36

Narrative Rating

INSTRUCTIONS. Answer each of the following questions. Questions 1, 2, 3 and 4 should be answered based on information obtained from the site visit or the literature and by submitting a Data Services Request to the Ohio Department of Natural Resources, Division of Natural Areas and Preserves, Natural Heritage Data Services, 1889 Fountain Square Court, Building F-1, Columbus, Ohio 43224, 614-265-6453 (phone), 614-265-3096 (fax), http://www.dnr.state.oh.us/dnap . The remaining questions are designed to be answered primarily by the results of the site visit. Refer to the User's Manual for descriptions of these wetland types. Note: "Critical habitat" is legally defined in the Endangered Species Act and is the geographic area containing physical or biological features essential to the conservation of a listed species or as an area that may require special management considerations or protection. The Rater should contact the Region 3 Headquarters or the Columbus Ecological Services Office for updates as to whether critical habitat has been designated for other federally listed threatened or endangered species. "Documented" means the wetland is listed in the appropriate State of Ohio database.

#	Question	Circle one	
1	**Critical Habitat.** Is the wetland in a township, section, or subsection of a United States Geological Survey 7.5 minute Quadrangle that has been designated by the U.S. Fish and Wildlife Service as "critical habitat" for any threatened or endangered plant or animal species? Note: as of January 1, 2001, of the federally listed endangered or threatened species which can be found in Ohio, the Indiana Bat has had critical habitat designated (50 CFR 17.95(a)) and the piping plover has had critical habitat proposed (65 FR 41812 July 6, 2000).	YES Wetland should be evaluated for possible Category 3 status Go to Question 2	***NO** Go to Question 2
2	**Threatened or Endangered Species.** Is the wetland known to contain an individual of, or documented occurrences of federal or state-listed threatened or endangered plant or animal species?	YES Wetland is a Category 3 wetland. Go to Question 3	***NO** Go to Question 3
3	**Documented High Quality Wetland.** Is the wetland on record in Natural Heritage Database as a high quality wetland?	YES Wetland is a Category 3 wetland Go to Question 4	***NO** Go to Question 4
4	**Significant Breeding or Concentration Area.** Does the wetland contain documented regionally significant breeding or nonbreeding waterfowl, neotropical songbird, or shorebird concentration areas?	YES Wetland is a Category 3 wetland Go to Question 5	***NO** Go to Question 5
5	**Category 1 Wetlands.** Is the wetland less than 0.5 hectares (1 acre) in size and **hydrologically isolated** and either 1) comprised of vegetation that is dominated (greater than eighty per cent areal cover) by *Phalaris arundinacea, Lythrum salicaria,* or *Phragmites australis* , or 2) an acidic pond created or excavated on mined lands that has little or no vegetation?	YES Wetland is a Category 1 wetland Go to Question 6	***NO** Go to Question 6
6	**Bogs.** Is the wetland a peat-accumulating wetland that 1) has no significant inflows or outflows, 2) supports acidophilic mosses, particularly *Sphagnum* spp., 3) the acidophilic mosses have >30% cover, 4) at least one species from Table 1 is present, and 5) the cover of invasive species (see Table 1) is <25%?	YES Wetland is a Category 3 wetland Go to Question 7	***NO** Go to Question 7
7	**Fens.** Is the wetland a carbon accumulating (peat, muck) wetland that is saturated during most of the year, primarily by a discharge of free flowing, mineral rich, ground water with a circumneutral ph (5.5-9.0) and with one or more plant species listed in Table 1 and the cover of invasive species listed in Table 1 is <25%?	YES Wetland is a Category 3 wetland Go to Question 8a	***NO** Go to Question 8a
8a	**"Old Growth Forest."** Is the wetland a forested wetland and is the forest characterized by, but not limited to, the following characteristics: overstory canopy trees of great age (exceeding at least 50% of a projected maximum attainable age for a species); little or no evidence of human-caused understory disturbance during the past 80 to 100 years; an all-aged structure and multilayered canopies; aggregations of canopy trees interspersed with canopy gaps; and significant numbers of standing dead snags and downed logs?	YES Wetland is a Category 3 wetland. Go to Question 8b	***NO** Go to Question 8b

Wetland ID:	Wetland MCI-36

8b	**Mature forested wetlands**. Is the wetland a forested wetland with 50% or more of the cover of upper forest canopy consisting of deciduous trees with large diameters at breast height (dbh), generally diameters greater than 45cm (17.7in) dbh?	YES Wetland should be evaluated for possible Category 3 status. Go to Question 9a	***NO** Go to Question 9a
9a	**Lake Erie coastal and tributary wetlands**. Is the wetland located at an elevation less than 575 feet on the USGS map, adjacent to this elevation, or along a tributary to Lake Erie that is accessible to fish?	YES Go to Question 9b	***NO** Go to Question 10
9b	Does the wetland's hydrology result from measures designed to prevent erosion and the loss of aquatic plants, i.e. the wetland is partially hydrologically restricted from Lake Erie due to lakeward or landward dikes or other hydrological controls?	YES Wetland should be evaluated for possible Category 3 status Go to Question 10	***NO** Go to Question 9c
9c	Are Lake Erie water levels the wetland's primary hydrological influence, i.e. the wetland is hydrologically unrestricted (no lakeward or upland border alterations), or the wetland can be characterized as an "estuarine" wetland with lake and river influenced hydrology. These include sandbar deposition wetlands, estuarine wetlands, river mouth wetlands, or those dominated by submersed aquatic vegetation.	YES Go to Question 9d	***NO** Go to Question 10
9d	Does the wetland have a predominance of native species within its vegetation communities, although non-native or disturbance tolerant native species can also be present?	YES Wetland is a Category 3 wetland Go to Question 10	***NO** Go to Question 9e
9e	Does the wetland have a predominance of non-native or disturbance tolerant native plant species within its vegetation communities?	YES Wetland should be evaluated for possible Category 3 status Go to Question 10	***NO** Go to Question 10
10	**Lake Plain Sand Prairies (Oak Openings)** Is the wetland located in Lucas, Fulton, Henry, or Wood Counties and can the wetland be characterized by the following description: the wetland has a sandy substrate with interspersed organic matter, a water table often within several inches of the surface, and often with a dominance of the gramineous vegetation listed in Table 1 (woody species may also be present). The Ohio Department of Natural Resources Division of Natural Areas and Preserves can provide assistance in confirming this type of wetland and its quality.	YES Wetland is a Category 3 wetland. Go to Question 11	***NO** Go to Question 11
11	**Relict Wet Prairies**. Is the wetland a relict wet prairie community dominated by some or all of the species in Table 1. Extensive prairies were formerly located in the Darby Plains (Madison and Union Counties), Sandusky Plains (Wyandot, Crawford, and Marion Counties), northwest Ohio (e.g. Erie, Huron, Lucas, Wood Counties), and portions of western Ohio Counties (e.g. Darke, Mercer, Miami, Montgomery, Van Wert etc.).	YES Wetland should be evaluated for possible Category 3 status Complete Quantitative Rating	***NO** Complete Quantitative Rating

Wetland ID:	Wetland MCI-36

Table 1. Characteristic plant species.

invasive/exotic spp	fen species	bog species	oak opening species	wet prairie species
Lythrum salicaria	*Zygadenus elegans var. glaucus*	*Calla palustris*	*Carex cryptolepis*	*Calamagrostis canadensis*
Myriophyllum spicatum	*Cacalia plantaginea*	*Carex atlantica var. capillacea*	*Carex lasiocarpa*	*Calamogrostis stricta*
Najas minor	*Carex flava*	*Carex echinata*	*Carex stricta*	*Carex atherodes*
Phalaris arundinacea	*Carex sterilis*	*Carex oligosperma*	*Cladium mariscoides*	*Carex buxbaumii*
Phragmites australis	*Carex stricta*	*Carex trisperma*	*Calamagrostis stricta*	*Carex pellita*
Potamogeton crispus	*Deschampsia caespitosa*	*Chamaedaphne calyculata*	*Calamagrostis canadensis*	*Carex sartwellii*
Ranunculus ficaria	*Eleocharis rostellata*	*Decodon verticillatus*	*Quercus palustris*	*Gentiana andrewsii*
Rhamnus frangula	*Eriophorum viridicarinatum*	*Eriophorum virginicum*		*Helianthus grosseserratus*
Typha angustifolia	*Gentianopsis spp.*	*Larix laricina*		*Liatris spicata*
Typha xglauca	*Lobelia kalmii*	*Nemopanthus mucronatus*		*Lysimachia quadriflora*
	Parnassia glauca	*Schechzeria palustris*		*Lythrum alatum*
	Potentilla fruticosa	*Sphagnum spp.*		*Pycnanthemum virginianum*
	Rhamnus alnifolia	*Vaccinium macrocarpon*		*Silphium terebinthinaceum*
	Rhynchospora capillacea	*Vaccinium corymbosum*		*Sorghastrum nutans*
	Salix candida	*Vaccinium oxycoccos*		*Spartina pectinata*
	Salix myricoides	*Woodwardia virginica*		*Solidago riddellii*
	Salix serissima	*Xyris difformis*		
	Solidago ohioensis			
	Tofieldia glutinosa			
	Triglochin maritimum			
	Triglochin palustre			

End of Narrative Rating. Begin Quantitative Rating on next page.

Wetland ID:	Wetland MCI-36

Site:	Magellan Interconnect Project	Rater(s):	Brian J. Miller	Date:	929/2020

Field ID:

W-09-29-2020-BJM-004

Delineated acres:	0.11
Total acres:	0.74

max 6 pts	subtotal
2.0	2.0

Metric 1. Wetland Area (size).

Select one size class and assign score.

- [ ] >50 acres (>20.2ha) (6 pts)
- [ ] 25 to <50 acres (10.1 to <20.2ha) (5 pts)
- [ ] 10 to <25 acres (4 to <10.1ha) (4 pts)
- [ ] 3 to <10 acres (1.2 to <4ha) (3 pts)
- [x] 0.3 to <3 acres (0.12 to <1.2ha) (2pts)
- [ ] 0.1 to <0.3 acres (0.04 to <0.12ha) (1 pt)
- [ ] <0.1 acres (0.04ha) (0 pts)

max 14 pts.	subtotal
5.0	7.0

Metric 2. Upland buffers and surrounding land use.

2a. Calculate average buffer width. Select only one and assign score. Do not double check.

- [ ] WIDE. Buffers average 50m (164ft) or more around wetland perimeter (7)
- [ ] MEDIUM. Buffers average 25m to <50m (82 to <164ft) around wetland perimeter (4)
- [ ] NARROW. Buffers average 10m to <25m (32ft to <82ft) around wetland perimeter (1)
- [x] VERY NARROW. Buffers average <10m (<32ft) around wetland perimeter (0)

2b. Intensity of surrounding land use. Select one or double check and average.

- [x] VERY LOW. 2nd growth or older forest, prairie, savannah, wildlife area, etc. (7)
- [ ] LOW. Old field (>10 years), shrubland, young second growth forest. (5)
- [x] MODERATELY HIGH. Residential, fenced pasture, park, conservation tillage, new fallow field. (3)
- [ ] HIGH. Urban, industrial, open pasture, row cropping, mining, construction. (1)

max 30 pts.	subtotal
20.0	27.0

Metric 3. Hydrology.

3a. Sources of Water. Score all that apply.

- [ ] High pH groundwater (5)
- [ ] Other groundwater (3)
- [x] Precipitation (1)
- [ ] Seasonal/Intermittent surface water (3)
- [x] Perennial surface water (lake or stream) (5)

3b. Connectivity. Score all that apply.

- [ ] 100 year floodplain (1)
- [x] Between stream/lake and other human use (1)
- [x] Part of wetland/upland (e.g. forest), complex (1)
- [x] Part of riparian or upland corridor (1)

3c. Maximum water depth. Select one.

- [ ] >0.7 (27.6in) (3)
- [ ] 0.4 to 0.7m (15.7 to 27.6in) (2)
- [x] <0.4m (<15.7in) (1)

3d. Duration inundation/saturation. Score one or dbl check.

- [ ] Semi- to permanently inundated/saturated (4)
- [x] Regularly inundated/saturated (3)
- [ ] Seasonally inundated (2)
- [ ] Seasonally saturated in upper 30cm (12in) (1)

3e. Modifications to natural hydrologic regime. Score one or double check and average.

- [ ] None or none apparent (12)
- [x] Recovered (7)
- [ ] Recovering (3)
- [ ] Recent or no recovery (1)

Check all disturbances observed

- [x] ditch
- [ ] tile
- [ ] dike
- [ ] weir
- [ ] stormwater input
- [ ] point source (nonstormwater)
- [x] filling/grading
- [x] road bed/RR track
- [ ] dredging
- [ ] Other:

max 20 pts.	subtotal
9.0	36.0

Metric 4. Habitat Alteration and Development.

4a. Substrate disturbance. Score one or double check and average.

- [ ] None or none apparent (4)
- [ ] Recovered (3)
- [x] Recovering (2)
- [ ] Recent or no recovery (1)

4b. Habitat development. Select only one and assign score.

- [ ] Excellent (7)
- [ ] Very good (6)
- [ ] Good (5)
- [x] Moderately good (4)
- [ ] Fair (3)
- [ ] Poor to fair (2)
- [ ] Poor (1)

4c. Habitat alteration. Score one or double check and average.

- [ ] None or none apparent (9)
- [ ] Recovered (6)
- [x] Recovering (3)
- [ ] Recent or no recovery (1)

Check all disturbances observed

- [ ] mowing
- [ ] grazing
- [x] clearcutting
- [ ] selective cutting
- [ ] woody debris removal
- [x] toxic pollutants
- [ ] shrub/sapling removal
- [ ] herbaceous/aquatic bed removal
- [x] sedimentation
- [ ] dredging
- [x] farming
- [ ] nutrient enrichment

subtotal this page
36.0

ORAM v. 5.0 Field Form Quantitative Rating

Wetland ID:	Wetland MCI-36

Site:	Magellan Interconnect Project	Rater(s):	Brian J. Miller	Date:	929/2020

Field ID:
W-09-29-2020-BJM-004

36.0
subtotal this page

0.0	36.0
max 10 pts.	subtotal

Metric 5. Special Wetlands.

Check all that apply and score as indicated.

- [ ] Bog (10)
- [ ] Fen (10)
- [ ] Old growth forest (10)
- [ ] Mature forested wetland (5)
- [ ] Lake Erie coastal/tributary wetland-unrestricted hydrology (10)
- [ ] Lake Erie coastal/tributary wetland-restricted hydrology (5)
- [ ] Lake Plain Sand Prairies (Oak Openings) (10)
- [ ] Relict Wet Praires (10)
- [ ] Known occurrence state/federal threatened or endangered species (10)
- [ ] Significant migratory songbird/water fowl habitat or usage (10)
- [ ] Category 1 Wetland. See Question 5 Qualitative Rating (-10)

4.0	40.0
max 20pts.	subtotal

Metric 6. Plant communities, interspersion, microtopography.

6a. Wetland Vegetation Communities.
Score all present using 0 to 3 scale.

	Aquatic bed
1	Emergent
	Shrub
1	Forest
	Mudflats
	Open water
	Other_____

6b. horizontal (plan view) Interspersion.
Select only one.

	High (5)
	Moderately high(4)
	Moderate (3)
	Moderately low (2)
x	Low (1)
	None (0)

6c. Coverage of invasive plants. Refer Table 1 ORAM long form for list. Add or deduct points for coverage

	Extensive >75% cover (-5)
	Moderate 25-75% cover (-3)
x	Sparse 5-25% cover (-1)
	Nearly absent <5% cover (0)
	Absent (1)

6d. Microtopography.
Score all present using 0 to 3 scale.

0	Vegetated hummucks/tussucks
2	Coarse woody debris >15cm (6in)
0	Standing dead >25cm (10in) dbh
0	Amphibian breeding pools

Vegetation Community Cover Scale

0	Absent or comprises <0.1ha (0.2471 acres) contiguous area
1	Present and either comprises small part of wetland's 1 vegetation and is of moderate quality, or comprises a significant part but is of low quality
2	Present and either comprises significant part of wetland's 2 vegetation and is of moderate quality or comprises a small part and is of high quality
3	Present and comprises significant part, or more, of wetland's 3 vegetation and is of high quality

Narrative Description of Vegetation Quality

Low spp diversity and/or predominance of nonnative or low disturbance tolerant native species
Native spp are dominant component of the vegetation, mod although nonnative and/or disturbance tolerant native spp can also be present, and species diversity moderate to moderately high, but generallyw/o presence of rare threatened or endangered spp to
A predominance of native species, with nonnative spp high and/or disturbance tolerant native spp absent or virtually absent, and high spp diversity and often, but not always, the presence of rare, threatened, or endangered spp

Mudflat and Open Water Class Quality

0	Absent <0.1ha (0.247 acres)
1	Low 0.1 to <1ha (0.247 to 2.47 acres)
2	Moderate 1 to <4ha (2.47 to 9.88 acres)
3	High 4ha (9.88 acres) or more

Microtopography Cover Scale

0	Absent
1	Present very small amounts or if more common of marginal quality
2	Present in moderate amounts, but not of highest quality or in small amounts of highest quality
3	Present in moderate or greater amounts and of highest quality

40.0	**TOTAL (Max 100 pts)**
Modified 2	**Category**

Wetland ID:	Wetland MCI-36

ORAM Summary Worksheet

		Circle answer or insert score		Result
Narrative Rating	Question 1 Critical Habitat	YES	*NO	If yes, Category 3.
	Question 2. Threatened or Endangered Species	YES	*NO	If yes, Category 3.
	Question 3. High Quality Natural Wetland	YES	*NO	If yes, Category 3.
	Question 4. Significant bird habitat	YES	*NO	If yes, Category 3.
	Question 5. Category 1 Wetlands	YES	*NO	If yes, Category 1.
	Question 6. Bogs	YES	*NO	If yes, Category 3.
	Question 7. Fens	YES	*NO	If yes, Category 3.
	Question 8a. Old Growth Forest	YES	*NO	If yes, Category 3.
	Question 8b. Mature Forested Wetland	YES	*NO	If yes, evaluate for Category 3; may also be 1 or 2.
	Question 9b. Lake Erie Wetlands - Restricted	YES	*NO	If yes, evaluate for Category 3; may also be 1 or 2.
	Question 9d. Lake Erie Wetlands – Unrestricted with native plants	YES	*NO	If yes, Category 3
	Question 9e. Lake Erie Wetlands - Unrestricted with invasive plants	YES	*NO	If yes, evaluate for Category 3; may also be 1 or 2.
	Question 10. Oak Openings	YES	*NO	If yes, Category 3
	Question 11. Relict Wet Prairies	YES	*NO	If yes, evaluate for Category 3; may also be 1 or 2.
Quantitative Rating	Metric 1. Size	2		
	Metric 2. Buffers and surrounding land use	5		
	Metric 3. Hydrology	20		
	Metric 4. Habitat	9		
	Metric 5. Special Wetland Communities	0		
	Metric 6. Plant communities, interspersion, microtopography	4		
	TOTAL SCORE	40		Category based on score breakpoints

Complete Wetland Categorization Worksheet.

Wetland ID:	Wetland MCI-36

Wetland Categorization Worksheet

Choices	Circle one		Evaluation of Categorization Result of ORAM
Did you answer "Yes" to any of the following questions: Narrative Rating Nos. 2, 3, 4, 6, 7, 8a, 9d, 10	YES Wetland is categorized as a Category 3 wetland	***NO**	Is quantitative rating score *less* than the Category 2 scoring threshold (*excluding* gray zone)? If yes, reevaluate the category of the wetland using the narrative criteria in OAC Rule 3745-1-54(C) and biological and/or functional assessments to determine if the wetland has been over- categorized by the ORAM
Did you answer "Yes" to any of the following questions: Narrative Rating Nos. 1, 8b, 9b, 9e, 11	YES Wetland should be evaluated for possible Category 3 status	***NO**	Evaluate the wetland using the 1) narrative criteria in OAC Rule 3745-1-54(C) and 2) the quantitative rating score. If the wetland is determined to be a Category 3 wetland using either of these, it should be categorized as a Category 3 wetland. Detailed biological and/or functional assessments may also be used to determine the wetland's category.
Did you answer "Yes" to Narrative Rating No. 5	YES Wetland is categorized as a Category 1 wetland	***NO**	Is quantitative rating score *greater* than the Category 2 scoring threshold *(including* any gray zone)? If yes, reevaluate the category of the wetland using the narrative criteria in OAC Rule 3745-1-54(C) and biological and/or functional assessments to determine if the wetland has been under-categorized by the ORAM
Does the quantitative score fall within the scoring range of a Category 1, 2, or 3 wetland?	YES Wetland is assigned to the appropriate category based on the scoring range	***NO**	If the score of the wetland is located within the scoring range for a particular category, the wetland should be assigned to that category. In all instances however, the narrative criteria described in OAC Rule 3745-1-54(C) can be used to clarify or change a categorization based on a quantitative score.
Does the quantitative score fall with the *"gray zone"* for Category 1 or 2 or Category 2 or 3 wetlands?	***YES** Wetland is assigned to the higher of the two categories or assigned to a category based on detailed assessments and the narrative criteria	NO	Rater has the option of assigning the wetland to the higher of the two categories or to assign a category based on the results of a nonrapid wetland assessment method, e.g. functional assessment, biological assessment, etc, and a consideration of the narrative criteria in OAC rule 3745-1- 54(C).
Does the wetland otherwise exhibit *moderate OR superior* hydrologic OR habitat, OR recreational functions AND the wetland was *not* categorized as a Category 2 wetland (in the case of moderate functions) or a Category 3 wetland (in the case of superior functions) by this method?	YES Wetland was undercategorized by this method. A written justification for recategorization should be provided on Background Information Form	***NO** Wetland is assigned to category as determined by the ORAM.	A wetland may be undercategorized using this method, but still exhibit one or more superior functions, e.g. a wetland's biotic communities may be degraded by human activities, but the wetland may still exhibit superior hydrologic functions because of its type, landscape position, size, local or regional significance, etc. In this circumstance, the narrative criteria in OAC Rule 3745-1-54(C)(2) and (3) are controlling, and the under-categorization should be corrected. A written justification with supporting reasons or information for this determination should be provided.

Final Category

Choose one	Category 1	***Category 2**	Category 3	

End of Ohio Rapid Assessment Method for Wetlands.

APPENDIX C

OEPA HHEI STREAM FORMS

Primary Headwater Habitat Evaluation Form

HHEI Score (sum of metrics 1, 2, 3) : 37

SITE NAME/LOCATION: hhei-2020-06-09-BJM-001 - Stream MCI-02

SITE NUMBER: ____ RIVER BASIN: Mahoning DRAINAGE AREA (mi²): 0.01

LENGTH OF STREAM REACH (ft): 200 LAT. 41.15304 LONG. -80.85473 RIVER CODE: N/A RIVER MILE: N/A

DATE: 06/09/20 SCORER: BJM COMMENTS: Mod. Small Drainage Warmwater Stream

NOTE: Complete All Items On This Form - Refer to "Field Evaluation Manual for Ohio's PHWH Streams" for Instructions

STREAM CHANNEL MODIFICATIONS: ❒ NONE / NATURAL CHANNEL ❒ RECOVERED ❒ RECOVERING ❒ RECENT OR NO RECOVERY

1. SUBSTRATE (Estimate percent of every type of substrate present. Check *ONLY* two predominant substrate *TYPE* boxes (Max of 32). Add total number of significant substrate types found (Max of 8). Final metric score is sum of boxes A & B.

TYPE		PERCENT	TYPE		PERCENT
❒ ❒	BLDR SLABS [16 pts]	0%	❒ ❒	SILT [3 pt]	30%
❒ ❒	BOULDER (>256 mm) [16 pts]	0%	❒ ❒	LEAF PACK/WOODY DEBRIS [3 pts]	0%
❒ ❒	BEDROCK [16 pt]	0%	❒ ❒	FINE DETRITUS [3 pts]	0%
❒ ❒	COBBLE (65-256 mm) [12 pts]	0%	❒ ❒	CLAY or HARDPAN [0 pt]	40%
❒ ❒	GRAVEL (2-64 mm) [9 pts]	10%	❒ ❒	MUCK [0 pts]	20%
❒ ❒	SAND (<2 mm) [6 pts]	0%	❒ ❒	ARTIFICIAL [3 pts]	0%

Total of Percentages of Bldr Slabs, Boulder, Cobble, Bedrock: 0.00% (A) Substrate Percentage Check 100% (B)

SCORE OF TWO MOST PREDOMINATE SUBSTRATE TYPES: 3 **TOTAL NUMBER OF SUBSTRATE TYPES:** 4

HHEI Metric Points

Substrate Max = 40: 7

A + B

2. Maximum Pool Depth ***(Measure the maximum pool depth within the 61 meter (200 ft)*** evaluation reach at the time of evaluation. Avoid plunge pools from road culverts or storm water pipes) (Check *ONLY* one box):

- ❒ > 30 centimeters [20 pts]
- ❒ > 22.5 - 30 cm [30 pts]
- ❒ > 10 - 22.5 cm [25 pts]
- ❒ > 5 cm - 10 cm [15 pts]
- ❒ < 5 cm [5 pts]
- ❒ NO WATER OR MOIST CHANNEL [0 pts]

COMMENTS: 3.5" **MAXIMUM POOL DEPTH (centimeters):** 9

Pool Depth Max = 30: 15

3. BANK FULL WIDTH (Measured as the average of 3-4 measurements) (Check *ONLY* one box):

- ❒ > 4.0 meters (> 13') [30 pts]
- ❒ > 3.0 m - 4.0 m (> 9' 7" - 13') [25 pts]
- ❒ > 1.5 m - 3.0 m (> 9' 7" - 4' 8") [20 pts]
- ❒ > 1.0 m - 1.5 m (> 3' 3" - 4' 8") [15 pts]
- ❒ ≤ 1.0 m (<=3' 3") [5 pts]

COMMENTS: 3.5 FT **AVERAGE BANKFULL WIDTH (meters):** 0.30

Bankfull Width Max=30: 15

This information must also be completed

RIPARIAN ZONE AND FLOODPLAIN QUALITY ☆NOTE: River Left (L) and Right (R) as looking downstream☆

L	R	RIPARIAN WIDTH (Per Bank)	L	R	FLOODPLAIN QUALITY (Most Predominant per Bank)	L	R	
❒	❒	Wide >10m	❒	❒	Mature Forest, Wetland	❒	❒	Conservation Tillage
❒	❒	Moderate 5-10m	❒	❒	Immature Forest, Shrub or Old Field	❒	❒	Urban or Industrial
❒	❒	Narrow <5m	❒	❒	Residential, Park, New Field	❒	❒	Open Pasture, Row Crop
❒	❒	None	❒	❒	Fenced Pasture	❒	❒	Mining or Construction

COMMENTS: Stream is along edge of an active railroad and flows direcetly into Stream MCI-03

FLOW REGIME *(At Time of Evaluation)* (Check *ONLY* one box):

- ❒ Stream Flowing
- ❒ Subsurface flow with isolated pools (Interstitial)
- ❒ Moist Channel, isolated pools, no flow (Intermittent)
- ❒ Dry channel, no water (Ephemeral)

COMMENTS: ____

SINUOSITY (Number of bends per 61 m (200 ft) of channel) (Check *ONLY* one box):

- ❒ None
- ❒ 0.5
- ❒ 1.0
- ❒ 1.5
- ❒ 2.0
- ❒ 2.5
- ❒ 3.0
- ❒ >3

STREAM GRADIENT ESTIMATE

❒ Flat (0.5 ft/100 ft) ❒ Flat to Moderate ❒ Moderate (2 ft/100 ft) ❒ Moderate to Severe ❒ Severe (10 ft/100 ft)

ADDITIONAL STREAM INFORMATION (This Information Must Also be Completed):

QHEI PERFORMED? - ❒ Yes ❒ No QHEI Score _____ (If Yes, Attach Completed QHEI Form)

DOWNSTREAM DESIGNATED USE(S)

❒ WWH Name: **Mud Creek** Distance from Evaluated Stream **4.00**

❒ CWH Name: _____ Distance from Evaluated Stream _____

❒ EWH Name: _____ Distance from Evaluated Stream _____

MAPPING: ATTACH COPIES OF MAPS, INCLUDING THE ENTIRE WATERSHED AREA. CLEARLY MARK THE SITE LOCATION

USGS Quadrangle Name: **Warren** NRCS Soil Map Page: _____ NRCS Soil Map Stream Order _____

County: **Trumbull** Township / City: **Urban TWP**

MISCELLANEOUS

Base Flow Conditions? (Y/N): **N** Date of last precipitation: **06/07/20** Quantity: **0.09**

Photograph Information: **See Appendix D of Wetland Delineation and Stream Assessment Report**

Elevated Turbidity? (Y/N): **N** Canopy (% open): **80%**

Were samples collected for water chemistry? (Y/N): **N** (Note lab sample no. or id. and attach results) Lab Number: _____

Field Measures: Temp (°C) _____ Dissolved Oxygen (mg/l) _____ pH (S.U.) _____ Conductivity (µmhos/cm) _____

Is the sampling reach representative of the stream (Y/N) **Y** If not, please explain: _____

Additional comments/description of pollution impacts:

Located along edge of railroad and gravel/substrate from railroad grade discharges into the stream

BIOTIC EVALUATION

Performed? (Y/N): **N** (If Yes, Record all observations. Voucher collections optional. NOTE: all voucher samples must be labeled with the site ID number. Include appropriate field data sheets from the Primary Headwater Habitat Assessment Manual)

Fish Observed? (Y/N) **N** Voucher? (Y/N) **N** Salamanders Observed? (Y/N) **N** Voucher? (Y/N) **N**

Frogs or Tadpoles Observed? (Y/N) **N** Voucher? (Y/N) **N** Aquatic Macroinvertebrates Observed? (Y/N) **N** Voucher? (Y/N) **N**

Comments Regarding Biology: _____

DRAWING AND NARRATIVE DESCRIPTION OF STREAM REACH (This must be completed):

Include important landmarks and other features of interest for site evaluation and a narrative description of the stream's location

FLOW ➔

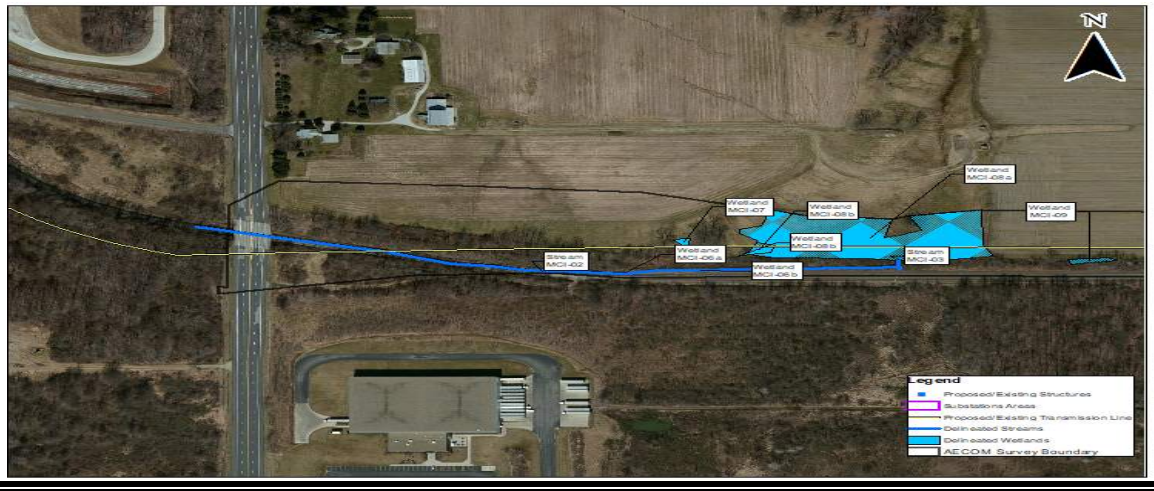

Save as pdf Reset Form

Primary Headwater Habitat Evaluation Form

HHEI Score (sum of metrics 1, 2, 3) : 35

SITE NAME/LOCATION: hhei-2020-06-09-BJM-002 - Stream MCI-03

SITE NUMBER: MCI-03 RIVER BASIN: Mahoning DRAINAGE AREA (mi²): 0.04

LENGTH OF STREAM REACH (ft): 40 LAT.: 41.15311 LONG.: -80.85192 RIVER CODE: N/A RIVER MILE: N/A

DATE: 06/09/20 SCORER: BJM COMMENTS: Mod. Small Drainage Warmwater Stream

NOTE: Complete All Items On This Form - Refer to "Field Evaluation Manual for Ohio's PHWH Streams" for Instructions

STREAM CHANNEL MODIFICATIONS: ❒ NONE / NATURAL CHANNEL ❒ RECOVERED ❒ RECOVERING ❒ RECENT OR NO RECOVERY

HHEI Metric Points

1. SUBSTRATE (Estimate percent of every type of substrate present. Check *ONLY* two predominant substrate *TYPE* boxes (Max of 32). Add total number of significant substrate types found (Max of 8). Final metric score is sum of boxes A & B.

TYPE		PERCENT	TYPE		PERCENT
❒ ❒	BLDR SLABS [16 pts]	0%	❒ ❒	SILT [3 pt]	50%
❒ ❒	BOULDER (>256 mm) [16 pts]	0%	❒ ❒	LEAF PACK/WOODY DEBRIS [3 pts]	0%
❒ ❒	BEDROCK [16 pt]	0%	❒ ❒	FINE DETRITUS [3 pts]	0%
❒ ❒	COBBLE (65-256 mm) [12 pts]	0%	❒ ❒	CLAY or HARDPAN [0 pt]	50%
❒ ❒	GRAVEL (2-64 mm) [9 pts]	0%	❒ ❒	MUCK [0 pts]	0%
❒ ❒	SAND (<2 mm) [6 pts]	0%	❒ ❒	ARTIFICIAL [3 pts]	0%

Total of Percentages of Bldr Slabs, Boulder, Cobble, Bedrock: 0.00% (A) Substrate Percentage Check 100% (B)

SCORE OF TWO MOST PREDOMINATE SUBSTRATE TYPES: 3 TOTAL NUMBER OF SUBSTRATE TYPES: 2

Substrate Max = 40: 5 (A + B)

2. Maximum Pool Depth ***(Measure the maximum pool depth within the 61 meter (200 ft)*** evaluation reach at the time of evaluation. Avoid plunge pools from road culverts or storm water pipes) (Check *ONLY* one box):

- ❒ > 30 centimeters [20 pts]
- ❒ > 22.5 - 30 cm [30 pts]
- ❒ > 10 - 22.5 cm [25 pts]
- ❒ > 5 cm - 10 cm [15 pts]
- ❒ < 5 cm [5 pts]
- ❒ NO WATER OR MOIST CHANNEL [0 pts]

COMMENTS: 2" MAXIMUM POOL DEPTH (centimeters): 5

Pool Depth Max = 30: 15

3. BANK FULL WIDTH (Measured as the average of 3-4 measurements) (Check *ONLY* one box):

- ❒ > 4.0 meters (> 13') [30 pts]
- ❒ > 3.0 m - 4.0 m (> 9' 7" - 13') [25 pts]
- ❒ > 1.5 m - 3.0 m (> 9' 7" - 4' 8") [20 pts]
- ❒ > 1.0 m - 1.5 m (> 3' 3" - 4' 8") [15 pts]
- ❒ ≤ 1.0 m (<=3' 3") [5 pts]

COMMENTS: 3' 3" AVERAGE BANKFULL WIDTH (meters): 1.00

Bankfull Width Max=30: 15

This information must also be completed

RIPARIAN ZONE AND FLOODPLAIN QUALITY ☆NOTE: River Left (L) and Right (R) as looking downstream☆

L	R	RIPARIAN WIDTH (Per Bank)	L	R	FLOODPLAIN QUALITY (Most Predominant per Bank)	L	R	
❒	❒	Wide >10m	❒	❒	Mature Forest, Wetland	❒	❒	Conservation Tillage
❒	❒	Moderate 5-10m	❒	❒	Immature Forest, Shrub or Old Field	❒	❒	Urban or Industrial
❒	❒	Narrow <5m	❒	❒	Residential, Park, New Field	❒	❒	Open Pasture, Row Crop
❒	❒	None	❒	❒	Fenced Pasture	❒	❒	Mining or Construction

COMMENTS:

FLOW REGIME *(At Time of Evaluation)* (Check *ONLY* one box):

- ❒ Stream Flowing
- ❒ Subsurface flow with isolated pools (Interstitial)
- ❒ Moist Channel, isolated pools, no flow (Intermittent)
- ❒ Dry channel, no water (Ephemeral)

COMMENTS:

SINUOSITY (Number of bends per 61 m (200 ft) of channel) (Check *ONLY* one box):

- ❒ None
- ❒ 0.5
- ❒ 1.0
- ❒ 1.5
- ❒ 2.0
- ❒ 2.5
- ❒ 3.0
- ❒ >3

STREAM GRADIENT ESTIMATE

❒ Flat (0.5 ft/100 ft) ❒ Flat to Moderate ❒ Moderate (2 ft/100 ft) ❒ Moderate to Severe ❒ Severe (10 ft/100 ft)

ADDITIONAL STREAM INFORMATION (This Information Must Also be Completed):

QHEI PERFORMED? - ❒ Yes ❒ No QHEI Score _____ (If Yes, Attach Completed QHEI Form)

DOWNSTREAM DESIGNATED USE(S)

❒ WWH Name: **Mud Creek** Distance from Evaluated Stream **3.90**

❒ CWH Name: _____ Distance from Evaluated Stream _____

❒ EWH Name: _____ Distance from Evaluated Stream _____

MAPPING: ATTACH COPIES OF MAPS, INCLUDING THE ENTIRE WATERSHED AREA. CLEARLY MARK THE SITE LOCATION

USGS Quadrangle Name: **Warren** NRCS Soil Map Page: _____ NRCS Soil Map Stream Order _____

County: **Trumbull** Township / City: **Urban TWP**

MISCELLANEOUS

Base Flow Conditions? (Y/N): **N** Date of last precipitation: **06/07/20** Quantity: **0.09**

Photograph Information: **See Appendix D of Wetland Delineation and Stream Assessment Report**

Elevated Turbidity? (Y/N): **Y** Canopy (% open): **60%**

Were samples collected for water chemistry? (Y/N): **N** (Note lab sample no. or id. and attach results) Lab Number: _____

Field Measures: Temp (°C) _____ Dissolved Oxygen (mg/l) _____ pH (S.U.) _____ Conductivity (µmhos/cm) _____

Is the sampling reach representative of the stream (Y/N) **Y** If not, please explain: _____

Additional comments/description of pollution impacts: _____

BIOTIC EVALUATION

Performed? (Y/N): **N** (If Yes, Record all observations. Voucher collections optional. NOTE: all voucher samples must be labeled with the site ID number. Include appropriate field data sheets from the Primary Headwater Habitat Assessment Manual)

Fish Observed? (Y/N) **N** Voucher? (Y/N) **N** Salamanders Observed? (Y/N) **N** Voucher? (Y/N) **N**

Frogs or Tadpoles Observed? (Y/N) **N** Voucher? (Y/N) **N** Aquatic Macroinvertebrates Observed? (Y/N) **N** Voucher? (Y/N) **N**

Comments Regarding Biology: _____

DRAWING AND NARRATIVE DESCRIPTION OF STREAM REACH (This must be completed):

Include important landmarks and other features of interest for site evaluation and a narrative description of the stream's location

FLOW ➔

Save as pdf Reset Form

Primary Headwater Habitat Evaluation Form

HHEI Score (sum of metrics 1, 2, 3) : 38

SITE NAME/LOCATION: hhei-2020-06-10-BJM-001 - Stream MCI-04

SITE NUMBER: MCI-04 RIVER BASIN: Mahoning DRAINAGE AREA (mi²): 0.39

LENGTH OF STREAM REACH (ft): 200 LAT. 41.15880 LONG. -80.83737 RIVER CODE: N/A RIVER MILE: N/A

DATE: 06/10/20 SCORER: BJM COMMENTS: Mod. Small Drainage Warmwater Stream

NOTE: Complete All Items On This Form - Refer to "Field Evaluation Manual for Ohio's PHWH Streams" for Instructions

STREAM CHANNEL MODIFICATIONS: ❒ NONE / NATURAL CHANNEL ❒ RECOVERED ❒ RECOVERING ❒ RECENT OR NO RECOVERY

1. SUBSTRATE (Estimate percent of every type of substrate present. Check *ONLY* two predominant substrate *TYPE* boxes (Max of 32). Add total number of significant substrate types found (Max of 8). Final metric score is sum of boxes A & B.

TYPE		PERCENT	TYPE		PERCENT
❒ ❒	BLDR SLABS [16 pts]	0%	❒ ❒	SILT [3 pt]	40%
❒ ❒	BOULDER (>256 mm) [16 pts]	0%	❒ ❒	LEAF PACK/WOODY DEBRIS [3 pts]	0%
❒ ❒	BEDROCK [16 pt]	0%	❒ ❒	FINE DETRITUS [3 pts]	0%
❒ ❒	COBBLE (65-256 mm) [12 pts]	5%	❒ ❒	CLAY or HARDPAN [0 pt]	30%
❒ ❒	GRAVEL (2-64 mm) [9 pts]	20%	❒ ❒	MUCK [0 pts]	5%
❒ ❒	SAND (<2 mm) [6 pts]	0%	❒ ❒	ARTIFICIAL [3 pts]	0%

Total of Percentages of Bldr Slabs, Boulder, Cobble, Bedrock: 5.00% (A) Substrate Percentage Check 100% (B)

SCORE OF TWO MOST PREDOMINATE SUBSTRATE TYPES: 3 TOTAL NUMBER OF SUBSTRATE TYPES: 5

HHEI Metric Points

Substrate Max = 40: 8

A + B

2. Maximum Pool Depth ***(Measure the maximum pool depth within the 61 meter (200 ft)*** evaluation reach at the time of evaluation. Avoid plunge pools from road culverts or storm water pipes) (Check *ONLY* one box):

- ❒ > 30 centimeters [20 pts]
- ❒ > 22.5 - 30 cm [30 pts]
- ❒ > 10 - 22.5 cm [25 pts]
- ❒ > 5 cm - 10 cm [15 pts]
- ❒ < 5 cm [5 pts]
- ❒ NO WATER OR MOIST CHANNEL [0 pts]

COMMENTS: 2" MAXIMUM POOL DEPTH (centimeters): 5

Pool Depth Max = 30: 15

3. BANK FULL WIDTH (Measured as the average of 3-4 measurements) (Check *ONLY* one box):

- ❒ > 4.0 meters (> 13') [30 pts]
- ❒ > 3.0 m - 4.0 m (> 9' 7" - 13') [25 pts]
- ❒ > 1.5 m - 3.0 m (> 9' 7" - 4' 8") [20 pts]
- ❒ > 1.0 m - 1.5 m (> 3' 3" - 4' 8") [15 pts]
- ❒ ≤ 1.0 m (<=3' 3") [5 pts]

COMMENTS: 4' AVERAGE BANKFULL WIDTH (meters): 1.20

Bankfull Width Max=30: 15

This information must also be completed

RIPARIAN ZONE AND FLOODPLAIN QUALITY ☆NOTE: River Left (L) and Right (R) as looking downstream☆

L	R	RIPARIAN WIDTH (Per Bank)	L	R	FLOODPLAIN QUALITY (Most Predominant per Bank)	L	R	
❒	❒	Wide >10m	❒	❒	Mature Forest, Wetland	❒	❒	Conservation Tillage
❒	❒	Moderate 5-10m	❒	❒	Immature Forest, Shrub or Old Field	❒	❒	Urban or Industrial
❒	❒	Narrow <5m	❒	❒	Residential, Park, New Field	❒	❒	Open Pasture, Row Crop
❒	❒	None	❒	❒	Fenced Pasture	❒	❒	Mining or Construction

COMMENTS:

FLOW REGIME *(At Time of Evaluation)* (Check *ONLY* one box):

- ❒ Stream Flowing
- ❒ Subsurface flow with isolated pools (Interstitial)
- ❒ Moist Channel, isolated pools, no flow (Intermittent)
- ❒ Dry channel, no water (Ephemeral)

COMMENTS:

SINUOSITY (Number of bends per 61 m (200 ft) of channel) (Check *ONLY* one box):

❒ None	❒ 1.0	❒ 2.0	❒ 3.0
❒ 0.5	❒ 1.5	❒ 2.5	❒ >3

STREAM GRADIENT ESTIMATE

❒ Flat (0.5 ft/100 ft) ❒ Flat to Moderate ❒ Moderate (2 ft/100 ft) ❒ Moderate to Severe ❒ Severe (10 ft/100 ft)

ADDITIONAL STREAM INFORMATION (This Information Must Also be Completed):

QHEI PERFORMED? - ❒ Yes ❒ No QHEI Score _____ (If Yes, Attach Completed QHEI Form)

DOWNSTREAM DESIGNATED USE(S)

❒ WWH Name: **Mud Creek** Distance from Evaluated Stream **1.31**

❒ CWH Name: _____ Distance from Evaluated Stream _____

❒ EWH Name: _____ Distance from Evaluated Stream _____

MAPPING: ATTACH COPIES OF MAPS, INCLUDING THE ENTIRE WATERSHED AREA. CLEARLY MARK THE SITE LOCATION

USGS Quadrangle Name: **Warren** NRCS Soil Map Page: _____ NRCS Soil Map Stream Order _____

County: **Trumbull** Township / City: **Urbn TWP**

MISCELLANEOUS

Base Flow Conditions? (Y/N): **Y** Date of last precipitation: **06/09/20** Quantity: **0.04**

Photograph Information: **See Appendix D of Wetland Delineation and Stream Assessment Report**

Elevated Turbidity? (Y/N): **N** Canopy (% open): **90%**

Were samples collected for water chemistry? (Y/N): **N** (Note lab sample no. or id. and attach results) Lab Number: _____

Field Measures: Temp (°C) _____ Dissolved Oxygen (mg/l) _____ pH (S.U.) _____ Conductivity (µmhos/cm) _____

Is the sampling reach representative of the stream (Y/N) **Y** If not, please explain: _____

Stream Channel is degreaded upslope and is a wetland complex and is subsurface through the wetland area.

Additional comments/description of pollution impacts: _____

BIOTIC EVALUATION

Performed? (Y/N): **N** (If Yes, Record all observations. Voucher collections optional. NOTE: all voucher samples must be labeled with the site ID number. Include appropriate field data sheets from the Primary Headwater Habitat Assessment Manual)

Fish Observed? (Y/N) **N** Voucher? (Y/N) **N** Salamanders Observed? (Y/N) **N** Voucher? (Y/N) **N**

Frogs or Tadpoles Observed? (Y/N) **N** Voucher? (Y/N) **N** Aquatic Macroinvertebrates Observed? (Y/N) **N** Voucher? (Y/N) **N**

Comments Regarding Biology: _____

DRAWING AND NARRATIVE DESCRIPTION OF STREAM REACH (This must be completed):

Include important landmarks and other features of interest for site evaluation and a narrative description of the stream's location

FLOW ➔

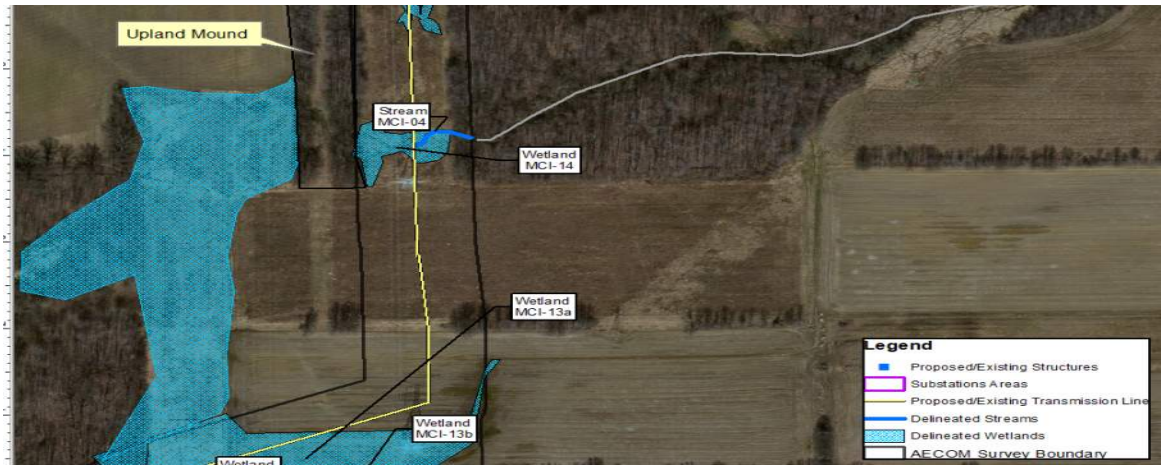

Save as pdf Reset Form

Primary Headwater Habitat Evaluation Form

HHEI Score (sum of metrics 1, 2, 3) : 10

SITE NAME/LOCATION: hhei-2020-06-12-BJM-001 - MCI-05

SITE NUMBER: MCI-05 RIVER BASIN: Mahoning DRAINAGE AREA (mi²): 0.08

LENGTH OF STREAM REACH (ft): 200 LAT. 41.16952 LONG. -80.83746 RIVER CODE: N/A RIVER MILE: N/A

DATE: 06/12/20 SCORER: BJM COMMENTS: Modified Ephemeral

NOTE: Complete All Items On This Form - Refer to "Field Evaluation Manual for Ohio's PHWH Streams" for Instructions

STREAM CHANNEL MODIFICATIONS: ❒ NONE / NATURAL CHANNEL ❒ RECOVERED ❒ RECOVERING ❒ RECENT OR NO RECOVERY

1. SUBSTRATE (Estimate percent of every type of substrate present. Check *ONLY* two predominant substrate *TYPE* boxes (Max of 32). Add total number of significant substrate types found (Max of 8). Final metric score is sum of boxes A & B.

TYPE		PERCENT	TYPE		PERCENT
❒ ❒	BLDR SLABS [16 pts]	0%	❒ ❒	SILT [3 pt]	50%
❒ ❒	BOULDER (>256 mm) [16 pts]	0%	❒ ❒	LEAF PACK/WOODY DEBRIS [3 pts]	0%
❒ ❒	BEDROCK [16 pt]	0%	❒ ❒	FINE DETRITUS [3 pts]	0%
❒ ❒	COBBLE (65-256 mm) [12 pts]	0%	❒ ❒	CLAY or HARDPAN [0 pt]	50%
❒ ❒	GRAVEL (2-64 mm) [9 pts]	0%	❒ ❒	MUCK [0 pts]	0%
❒ ❒	SAND (<2 mm) [6 pts]	0%	❒ ❒	ARTIFICIAL [3 pts]	0%

Total of Percentages of Bldr Slabs, Boulder, Cobble, Bedrock: 0.00% (A)

Substrate Percentage Check: 100% (B)

SCORE OF TWO MOST PREDOMINATE SUBSTRATE TYPES: 3 **TOTAL NUMBER OF SUBSTRATE TYPES:** 2

HHEI Metric Points

Substrate Max = 40: 5

A + B

2. Maximum Pool Depth ***(Measure the maximum pool depth within the 61 meter (200 ft)*** evaluation reach at the time of evaluation. Avoid plunge pools from road culverts or storm water pipes) (Check *ONLY* one box):

- ❒ > 30 centimeters [20 pts]
- ❒ > 22.5 - 30 cm [30 pts]
- ❒ > 10 - 22.5 cm [25 pts]
- ❒ > 5 cm - 10 cm [15 pts]
- ❒ < 5 cm [5 pts]
- ❒ NO WATER OR MOIST CHANNEL [0 pts]

COMMENTS: no water present and/or pools **MAXIMUM POOL DEPTH (centimeters):** 2

Pool Depth Max = 30: 0

3. BANK FULL WIDTH (Measured as the average of 3-4 measurements) (Check *ONLY* one box):

- ❒ > 4.0 meters (> 13') [30 pts]
- ❒ > 3.0 m - 4.0 m (> 9' 7" - 13') [25 pts]
- ❒ > 1.5 m - 3.0 m (> 9' 7" - 4' 8") [20 pts]
- ❒ > 1.0 m - 1.5 m (> 3' 3" - 4' 8") [15 pts]
- ❒ ≤ 1.0 m (<=3' 3") [5 pts]

COMMENTS: 3' **AVERAGE BANKFULL WIDTH (meters):** 1.20

Bankfull Width Max=30: 5

This information must also be completed

RIPARIAN ZONE AND FLOODPLAIN QUALITY ☆NOTE: River Left (L) and Right (R) as looking downstream☆

L R	RIPARIAN WIDTH (Per Bank)	L R	FLOODPLAIN QUALITY (Most Predominant per Bank)	L R	
❒ ❒	Wide >10m	❒ ❒	Mature Forest, Wetland	❒ ❒	Conservation Tillage
❒ ❒	Moderate 5-10m	❒ ❒	Immature Forest, Shrub or Old Field	❒ ❒	Urban or Industrial
❒ ❒	Narrow <5m	❒ ❒	Residential, Park, New Field	❒ ❒	Open Pasture, Row Crop
❒ ❒	None	❒ ❒	Fenced Pasture	❒ ❒	Mining or Construction

COMMENTS:

FLOW REGIME *(At Time of Evaluation)* (Check *ONLY* one box):

- ❒ Stream Flowing
- ❒ Subsurface flow with isolated pools (Interstitial)
- ❒ Moist Channel, isolated pools, no flow (Intermittent)
- ❒ Dry channel, no water (Ephemeral)

COMMENTS:

SINUOSITY (Number of bends per 61 m (200 ft) of channel) (Check *ONLY* one box):

❒ None	❒ 1.0	❒ 2.0	❒ 3.0
❒ 0.5	❒ 1.5	❒ 2.5	❒ >3

STREAM GRADIENT ESTIMATE

❒ Flat (0.5 ft/100 ft) ❒ Flat to Moderate ❒ Moderate (2 ft/100 ft) ❒ Moderate to Severe ❒ Severe (10 ft/100 ft)

ADDITIONAL STREAM INFORMATION (This Information Must Also be Completed):

QHEI PERFORMED? - ❒ Yes ❒ No QHEI Score _____ (If Yes, Attach Completed QHEI Form)

DOWNSTREAM DESIGNATED USE(S)

❒ WWH Name: **Mud Creek** Distance from Evaluated Stream **1.13**

❒ CWH Name: _____ Distance from Evaluated Stream _____

❒ EWH Name: _____ Distance from Evaluated Stream _____

MAPPING: ATTACH COPIES OF MAPS, INCLUDING THE ENTIRE WATERSHED AREA. CLEARLY MARK THE SITE LOCATION

USGS Quadrangle Name: **Warren** NRCS Soil Map Page: _____ NRCS Soil Map Stream Order _____

County: **Trumbull** Township / City: **Urban TWP.**

MISCELLANEOUS

Base Flow Conditions? (Y/N): **N** Date of last precipitation: **06/11/20** Quantity: **0.28**

Photograph Information: **See Appendix D of Wetland Delineation and Stream Assessment Report**

Elevated Turbidity? (Y/N): **N** Canopy (% open): **100%**

Were samples collected for water chemistry? (Y/N): **N** (Note lab sample no. or id. and attach results) Lab Number: _____

Field Measures: Temp (°C) _____ Dissolved Oxygen (mg/l) _____ pH (S.U.) _____ Conductivity (µmhos/cm) _____

Is the sampling reach representative of the stream (Y/N) **N** If not, please explain: _____

Additional comments/description of pollution impacts:

Stream is within agricutural field and has increased nutrients from runoff.

BIOTIC EVALUATION

Performed? (Y/N): **N** (If Yes, Record all observations. Voucher collections optional. NOTE: all voucher samples must be labeled with the site ID number. Include appropriate field data sheets from the Primary Headwater Habitat Assessment Manual)

Fish Observed? (Y/N) **N** Voucher? (Y/N) **N** Salamanders Observed? (Y/N) **N** Voucher? (Y/N) **N**

Frogs or Tadpoles Observed? (Y/N) **N** Voucher? (Y/N) **N** Aquatic Macroinvertebrates Observed? (Y/N) **N** Voucher? (Y/N) **N**

Comments Regarding Biology: _____

DRAWING AND NARRATIVE DESCRIPTION OF STREAM REACH (This must be completed):

Include important landmarks and other features of interest for site evaluation and a narrative description of the stream's location

FLOW ➔

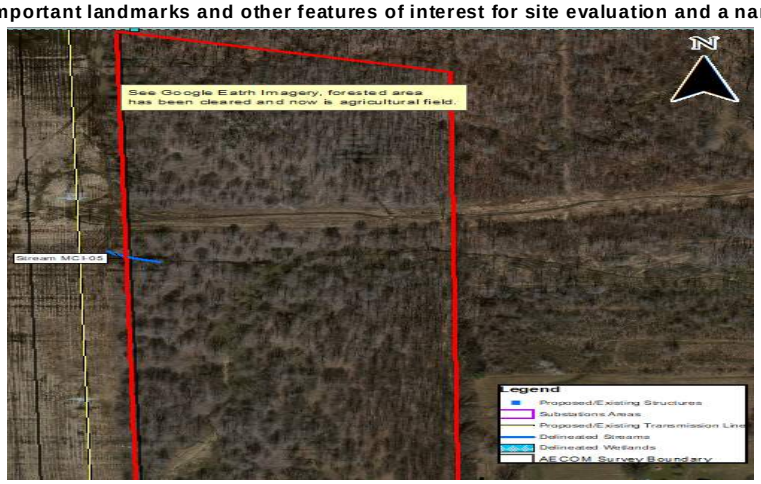

Save as pdf

Reset Form

APPENDIX D

REPRESENTATIVE STREAMS AND WETLANDS PHOTOGRAPHS

AECOM

PHOTOGRAPHIC RECORD

Streams

Client Name:	Site Location:	Project No.
American Transmission Systems, Inc, a FirstEnergy Company	Highland-Magellan 138kV Transmission Line Project	60630407

Date:

6/9/2020

Description:

Facing West

Photograph:

1

Resource:

Stream MCI-02

Intermittent

Mod. Small Drainage Warmwater Stream

Upstream

Date:

6/9/2020

Description:

Facing East

Photograph:

2

Resource:

Stream MCI-02

Intermittent

Mod. Small Drainage Warmwater Stream

Downstream

AECOM

PHOTOGRAPHIC RECORD

Streams

Client Name:	Site Location:	Project No.
American Transmission Systems, Inc, a FirstEnergy Company	Highland-Magellan 138kV Transmission Line Project	60630407

Date:

6/9/2020

Description:

Facing North

Photograph:

3

Resource:

Stream MCI-02

Intermittent

Mod. Small Drainage Warmwater Stream

Substrate

Date:

6/9/2020

Description:

Facing North

Photograph:

4

Resource:

Stream MCI-03

Intermittent

Mod. Small Drainage Warmwater Stream

Upstream

AECOM

PHOTOGRAPHIC RECORD

Streams

Client Name:	Site Location:	Project No.
American Transmission Systems, Inc, a FirstEnergy Company	Highland-Magellan 138kV Transmission Line Project	60630407

Date:
6/9/2020

Description:
Facing South

Photograph:
5

Resource:
Stream MCI-03

Intermittent

Mod. Small Drainage Warmwater Stream

Downstream

Date:
6/9/2020

Description:
Facing East

Photograph:
6

Resource:
Stream MCI-03

Intermittent

Mod. Small Drainage Warmwater Stream

Substrate

AECOM

PHOTOGRAPHIC RECORD

Streams

Client Name:	Site Location:	Project No.
American Transmission Systems, Inc, a FirstEnergy Company	Highland-Magellan 138kV Transmission Line Project	60630407

Date:

6/10/2020

Description:

Facing South

Photograph:

7

Resource:

Stream MCI-04

Intermittent

Mod. Small Drainage Warmwater Stream

Upstream

Date:

6/10/2020

Description:

Facing North East

Photograph:

8

Resource:

Stream MCI-04

Intermittent

Mod. Small Drainage Warmwater Stream

Downstream

AECOM

PHOTOGRAPHIC RECORD

Streams

Client Name:	Site Location:	Project No.
American Transmission Systems, Inc, a FirstEnergy Company	Highland-Magellan 138kV Transmission Line Project	60630407

Date:

6/10/2020

Description:

Facing East

Photograph:

9

Resource:

Stream MCI-04

Intermittent

Mod. Small Drainage Warmwater Stream

Cross

Date:

6/12/2020

Description:

Swale

Photograph:

10

Resource:

Stream MCI-05

Swale

Modified Ephemeral Stream

Upstream

AECOM

PHOTOGRAPHIC RECORD

Streams

Client Name:	Site Location:	Project No.
American Transmission Systems, Inc, a FirstEnergy Company	Highland-Magellan 138kV Transmission Line Project	60630407

Date:
6/12/2020

Description:
Swale

Photograph:
11

Resource:
Stream MCI-05

Swale

Modified Ephemeral Stream

Cross

Date:
6/12/2020

Description:
Swale

Photograph:
12

Resource:
Stream MCI-05

Swale

Modified Ephemeral Stream

DW

AECOM

PHOTOGRAPHIC RECORD

Wetlands

Client Name:	Site Location:	Project No.
American Transmission Systems, Inc, a FirstEnergy Company	Highland-Magellan 138kV Transmission Line Project	60630407

Date:
6/9/2020

Description:
Facing North

Photograph:
1

Resource:
Wetland MCI-06a

PEM

Category 1

Date:
6/9/2020

Description:
Facing East

Photograph:
2

Resource:
Wetland MCI-06a

PEM

Category 1

AECOM

PHOTOGRAPHIC RECORD

Wetlands

Client Name:	Site Location:	Project No.
American Transmission Systems, Inc, a FirstEnergy Company	Highland-Magellan 138kV Transmission Line Project	60630407

Date:
6/9/2020

Description:
Facing South

Photograph:
3

Resource:
Wetland MCI-06a

PEM

Category 1

Date:
6/9/2020

Description:
Facing West

Photograph:
4

Resource:
Wetland MCI-06a

PEM

Category 1

AECOM

PHOTOGRAPHIC RECORD

Wetlands

Client Name:	Site Location:	Project No.
American Transmission Systems, Inc, a FirstEnergy Company	Highland-Magellan 138kV Transmission Line Project	60630407

Date:
6/9/2020

Description:
Soil Profile

Photograph:
5

Resource:
Wetland MCI-06a

PEM

Category 1

Date:
6/9/2020

Description:
Soil Profile

Photograph:
6

Resource:
Wetland MCI-06b

PSS

Category 1

AECOM

PHOTOGRAPHIC RECORD

Wetlands

Client Name:	Site Location:	Project No.
American Transmission Systems, Inc, a FirstEnergy Company	Highland-Magellan 138kV Transmission Line Project	60630407

Date:
6/9/2020

Description:
Facing North

Photograph:
7

Resource:
Wetland MCI-06b

PSS

Category 1

Date:
6/9/2020

Description:
Facing East

Photograph:
8

Resource:
Wetland MCI-06b

PSS

Category 1

AECOM

PHOTOGRAPHIC RECORD

Wetlands

Client Name:	Site Location:	Project No.
American Transmission Systems, Inc, a FirstEnergy Company	Highland-Magellan 138kV Transmission Line Project	60630407

Date:
6/9/2020

Description:
Facing South

Photograph:
9

Resource:
Wetland MCI-06b

PSS

Category 1

Date:
6/9/2020

Description:
Facing West

Photograph:
10

Resource:
Wetland MCI-06b

PSS

Category 1

AECOM

PHOTOGRAPHIC RECORD

Wetlands

Client Name:	Site Location:	Project No.
American Transmission Systems, Inc, a FirstEnergy Company	Highland-Magellan 138kV Transmission Line Project	60630407

Date:
6/9/2020

Description:
Facing North

Photograph:
11

Resource:
Wetland MCI-07

PEM

Category 1

Date:
6/9/2020

Description:
Facing East

Photograph:
12

Resource:
Wetland MCI-07

PEM

Category 1

AECOM

PHOTOGRAPHIC RECORD

Wetlands

Client Name:	Site Location:	Project No.
American Transmission Systems, Inc, a FirstEnergy Company	Highland-Magellan 138kV Transmission Line Project	60630407

Date:
6/9/2020

Description:
Facing South

Photograph:
13

Resource:
Wetland MCI-07

PEM

Category 1

Date:
6/9/2020

Description:
Facing West

Photograph:
14

Resource:
Wetland MCI-07

PEM

Category 1

AECOM

PHOTOGRAPHIC RECORD

Wetlands

Client Name:	Site Location:	Project No.
American Transmission Systems, Inc, a FirstEnergy Company	Highland-Magellan 138kV Transmission Line Project	60630407

Date:
6/9/2020

Description:
Soil Profile

Photograph:
15

Resource:
Wetland MCI-07

PEM

Category 1

Date:
6/9/2020

Description:
Soil Profile

Photograph:
21

Resource:
Wetland MCI-08a

PEM

Modified Category 2

AECOM

PHOTOGRAPHIC RECORD

Wetlands

Client Name:	Site Location:	Project No.
American Transmission Systems, Inc, a FirstEnergy Company	Highland-Magellan 138kV Transmission Line Project	60630407

Date:
6/9/2020

Description:
Facing North

Photograph:
22

Resource:
Wetland MCI-08a

PEM

Modified Category 2

Date:
6/9/2020

Description:
Facing East

Photograph:
23

Resource:
Wetland MCI-08a

PEM

Modified Category 2

AECOM

PHOTOGRAPHIC RECORD

Wetlands

Client Name:	Site Location:	Project No.
American Transmission Systems, Inc, a FirstEnergy Company	Highland-Magellan 138kV Transmission Line Project	60630407

Date:
6/9/2020

Description:
Facing South

Photograph:
24

Resource:
Wetland MCI-08a

PEM

Modified Category 2

Date:
6/9/2020

Description:
Facing West

Photograph:
25

Resource:
Wetland MCI-08a

PEM

Modified Category 2

AECOM

PHOTOGRAPHIC RECORD

Wetlands

Client Name:	Site Location:	Project No.
American Transmission Systems, Inc, a FirstEnergy Company	Highland-Magellan 138kV Transmission Line Project	60630407

Date:
6/9/2020

Description:
Soil Profile

Photograph:
16

Resource:
Wetland MCI-08b
PSS
Modified Category 2

Date:
6/9/2020

Description:
Facing North

Photograph:
17

Resource:
Wetland MCI-08b
PSS
Modified Category 2

AECOM

PHOTOGRAPHIC RECORD

Wetlands

Client Name:	Site Location:	Project No.
American Transmission Systems, Inc, a FirstEnergy Company	Highland-Magellan 138kV Transmission Line Project	60630407

Date:
6/9/2020

Description:
Facing East

Photograph:
18

Resource:
Wetland MCI-08b

PSS

Modified Category 2

Date:
6/9/2020

Description:
Facing South

Photograph:
19

Resource:
Wetland MCI-08b

PSS

Modified Category 2

AECOM

PHOTOGRAPHIC RECORD

Wetlands

Client Name:	Site Location:	Project No.
American Transmission Systems, Inc, a FirstEnergy Company	Highland-Magellan 138kV Transmission Line Project	60630407

Date:
6/9/2020

Description:
Facing West

Photograph:
20

Resource:
Wetland MCI-08b

PSS

Modified Category 2

Date:
6/9/2020

Description:
Soil Profile

Photograph:
26

Resource:
Wetland MCI-09

PEM

Category 1

AECOM

PHOTOGRAPHIC RECORD

Wetlands

Client Name:	Site Location:	Project No.
American Transmission Systems, Inc, a FirstEnergy Company	Highland-Magellan 138kV Transmission Line Project	60630407

Date:
6/9/2020

Description:
Facing North

Photograph:
27

Resource:
Wetland MCI-09

PEM

Category 1

Date:
6/9/2020

Description:
Facing East

Photograph:
28

Resource:
Wetland MCI-09

PEM

Category 1

AECOM

PHOTOGRAPHIC RECORD

Wetlands

Client Name:	Site Location:	Project No.
American Transmission Systems, Inc, a FirstEnergy Company	Highland-Magellan 138kV Transmission Line Project	60630407

Date:
6/9/2020

Description:
Facing South

Photograph:
29

Resource:
Wetland MCI-09

PEM

Category 1

Date:
6/9/2020

Description:
Facing West

Photograph:
30

Resource:
Wetland MCI-09

PEM

Category 1

AECOM

PHOTOGRAPHIC RECORD

Wetlands

Client Name:	Site Location:	Project No.
American Transmission Systems, Inc, a FirstEnergy Company	Highland-Magellan 138kV Transmission Line Project	60630407

Date:
6/9/2020

Description:
Soil Profile

Photograph:
31

Resource:
Wetland MCI-10a
PEM
Modified Category 2

Date:
6/9/2020

Description:
Facing North

Photograph:
32

Resource:
Wetland MCI-10a
PEM
Modified Category 2

AECOM

PHOTOGRAPHIC RECORD

Wetlands

Client Name:	Site Location:	Project No.
American Transmission Systems, Inc, a FirstEnergy Company	Highland-Magellan 138kV Transmission Line Project	60630407

Date:
6/9/2020

Description:
Facing East

Photograph:
33

Resource:
Wetland MCI-10a

PEM

Modified Category 2

Date:
6/9/2020

Description:
Facing South

Photograph:
34

Resource:
Wetland MCI-10a

PEM

Modified Category 2

AECOM

PHOTOGRAPHIC RECORD

Wetlands

Client Name:	Site Location:	Project No.
American Transmission Systems, Inc, a FirstEnergy Company	Highland-Magellan 138kV Transmission Line Project	60630407

Date:
6/9/2020

Description:
Facing West

Photograph:
35

Resource:
Wetland MCI-10a

PEM

Modified Category 2

Date:
6/9/2020

Description:
Soil Profile

Photograph:
36

Resource:
Wetland MCI-10b

PFO

Modified Category 2

AECOM

PHOTOGRAPHIC RECORD

Wetlands

Client Name:	Site Location:	Project No.
American Transmission Systems, Inc, a FirstEnergy Company	Highland-Magellan 138kV Transmission Line Project	60630407

Date:
6/9/2020

Description:
Facing North

Photograph:
37

Resource:
Wetland MCI-10b

PFO

Modified Category 2

Date:
6/9/2020

Description:
Facing East

Photograph:
38

Resource:
Wetland MCI-10b

PFO

Modified Category 2

AECOM

PHOTOGRAPHIC RECORD

Wetlands

Client Name:	Site Location:	Project No.
American Transmission Systems, Inc, a FirstEnergy Company	Highland-Magellan 138kV Transmission Line Project	60630407

Date:
6/9/2020

Description:
Facing South

Photograph:
39

Resource:
Wetland MCI-10b

PFO

Modified Category 2

Date:
6/9/2020

Description:
Facing West

Photograph:
40

Resource:
Wetland MCI-10b

PFO

Modified Category 2

AECOM

PHOTOGRAPHIC RECORD

Wetlands

Client Name:	Site Location:	Project No.
American Transmission Systems, Inc, a FirstEnergy Company	Highland-Magellan 138kV Transmission Line Project	60630407

Date:
6/10/2020

Description:
Soil Profile

Photograph:
41

Resource:
Wetland MCI-11a

PEM

Category 1

Date:
6/10/2020

Description:
Facing North

Photograph:
42

Resource:
Wetland MCI-11a

PEM

Category 1

AECOM

PHOTOGRAPHIC RECORD

Wetlands

Client Name:	Site Location:	Project No.
American Transmission Systems, Inc, a FirstEnergy Company	Highland-Magellan 138kV Transmission Line Project	60630407

Date:
6/10/2020

Description:
Facing East

Photograph:
43

Resource:
Wetland MCI-11a

PEM

Category 1

Date:
6/10/2020

Description:
Facing South

Photograph:
44

Resource:
Wetland MCI-11a

PEM

Category 1

AECOM

PHOTOGRAPHIC RECORD

Wetlands

Client Name:	Site Location:	Project No.
American Transmission Systems, Inc, a FirstEnergy Company	Highland-Magellan 138kV Transmission Line Project	60630407

Date:
6/10/2020

Description:
Facing West

Photograph:
45

Resource:
Wetland MCI-11a

PEM

Category 1

Date:
6/10/2020

Description:
Soil Profile

Photograph:
46

Resource:
Wetland MCI-11b

PFO

Category 1

AECOM

PHOTOGRAPHIC RECORD

Wetlands

Client Name:	Site Location:	Project No.
American Transmission Systems, Inc, a FirstEnergy Company	Highland-Magellan 138kV Transmission Line Project	60630407

Date:
6/10/2020

Description:
Facing North

Photograph:
47

Resource:
Wetland MCI-11b

PFO

Category 1

Date:
6/10/2020

Description:
Facing East

Photograph:
48

Resource:
Wetland MCI-11b

PFO

Category 1

AECOM

PHOTOGRAPHIC RECORD

Wetlands

Client Name:	Site Location:	Project No.
American Transmission Systems, Inc, a FirstEnergy Company	Highland-Magellan 138kV Transmission Line Project	60630407

Date:
6/10/2020

Description:
Facing South

Photograph:
49

Resource:
Wetland MCI-11b

PFO

Category 1

Date:
6/10/2020

Description:
Facing West

Photograph:
50

Resource:
Wetland MCI-11b

PFO

Category 1

AECOM

PHOTOGRAPHIC RECORD

Wetlands

Client Name:	Site Location:	Project No.
American Transmission Systems, Inc, a FirstEnergy Company	Highland-Magellan 138kV Transmission Line Project	60630407

Date:
6/10/2020

Description:
Soil Profile

Photograph:
51

Resource:
Wetland MCI-12

PFO

Category 2

Date:
6/10/2020

Description:
Facing North

Photograph:
52

Resource:
Wetland MCI-12

PFO

Category 2

AECOM

PHOTOGRAPHIC RECORD

Wetlands

Client Name:	Site Location:	Project No.
American Transmission Systems, Inc, a FirstEnergy Company	Highland-Magellan 138kV Transmission Line Project	60630407

Date:
6/10/2020

Description:
Facing East

Photograph:
53

Resource:
Wetland MCI-12

PFO

Category 2

Date:
6/10/2020

Description:
Facing South

Photograph:
54

Resource:
Wetland MCI-12

PFO

Category 2

AECOM

PHOTOGRAPHIC RECORD

Wetlands

Client Name:	Site Location:	Project No.
American Transmission Systems, Inc, a FirstEnergy Company	Highland-Magellan 138kV Transmission Line Project	60630407

Date:
6/10/2020

Description:
Facing West

Photograph:
55

Resource:
Wetland MCI-12

PFO

Category 2

Date:
6/10/2020

Description:
Soil Profile

Photograph:
56

Resource:
Wetland MCI-13a

PEM

Category 2

AECOM

PHOTOGRAPHIC RECORD

Wetlands

Client Name:	Site Location:	Project No.
American Transmission Systems, Inc, a FirstEnergy Company	Highland-Magellan 138kV Transmission Line Project	60630407

Date:
6/10/2020

Description:
Facing North

Photograph:
57

Resource:
Wetland MCI-13a

PEM

Category 2

Date:
6/10/2020

Description:
Facing East

Photograph:
58

Resource:
Wetland MCI-13a

PEM

Category 2

AECOM

PHOTOGRAPHIC RECORD

Wetlands

Client Name:	Site Location:	Project No.
American Transmission Systems, Inc, a FirstEnergy Company	Highland-Magellan 138kV Transmission Line Project	60630407

Date:
6/10/2020

Description:
Facing South

Photograph:
59

Resource:
Wetland MCI-13a

PEM

Category 2

Date:
6/10/2020

Description:
Facing West

Photograph:
60

Resource:
Wetland MCI-13a

PEM

Category 2

AECOM

PHOTOGRAPHIC RECORD

Wetlands

Client Name:	Site Location:	Project No.
American Transmission Systems, Inc, a FirstEnergy Company	Highland-Magellan 138kV Transmission Line Project	60630407

Date:
6/10/2020

Description:
Soil Profile

Photograph:
61

Resource:
Wetland MCI-13b

PFO

Category 2

Date:
6/10/2020

Description:
Facing North

Photograph:
62

Resource:
Wetland MCI-13b

PFO

Category 2

AECOM

PHOTOGRAPHIC RECORD

Wetlands

Client Name:	Site Location:	Project No.
American Transmission Systems, Inc, a FirstEnergy Company	Highland-Magellan 138kV Transmission Line Project	60630407

Date:
6/10/2020

Description:
Facing East

Photograph:
63

Resource:
Wetland MCI-13b

PFO

Category 2

Date:
6/10/2020

Description:
Facing South

Photograph:
64

Resource:
Wetland MCI-13b

PFO

Category 2

AECOM

PHOTOGRAPHIC RECORD

Wetlands

Client Name:	Site Location:	Project No.
American Transmission Systems, Inc, a FirstEnergy Company	Highland-Magellan 138kV Transmission Line Project	60630407

Date:
6/10/2020

Description:
Facing West

Photograph:
65

Resource:
Wetland MCI-13b

PFO

Category 2

Date:
6/10/2020

Description:
Soil Profile

Photograph:
66

Resource:
Wetland MCI-13c

PSS

Category 2

AECOM

PHOTOGRAPHIC RECORD

Wetlands

Client Name:	Site Location:	Project No.
American Transmission Systems, Inc, a FirstEnergy Company	Highland-Magellan 138kV Transmission Line Project	60630407

Date:
6/10/2020

Description:
Facing North

Photograph:
67

Resource:
Wetland MCI-13c

PSS

Category 2

Date:
6/10/2020

Description:
Facing East

Photograph:
68

Resource:
Wetland MCI-13c

PSS

Category 2

AECOM

PHOTOGRAPHIC RECORD

Wetlands

Client Name:	Site Location:	Project No.
American Transmission Systems, Inc, a FirstEnergy Company	Highland-Magellan 138kV Transmission Line Project	60630407

Date:
6/10/2020

Description:
Facing South

Photograph:
69

Resource:
Wetland MCI-13c

PSS

Category 2

Date:
6/10/2020

Description:
Facing West

Photograph:
70

Resource:
Wetland MCI-13c

PSS

Category 2

AECOM

PHOTOGRAPHIC RECORD

Wetlands

Client Name:	Site Location:	Project No.
American Transmission Systems, Inc, a FirstEnergy Company	Highland-Magellan 138kV Transmission Line Project	60630407

Date:
6/10/2020

Description:
Soil Profile

Photograph:
71

Resource:
Wetland MCI-14

PEM

Category 2

Date:
6/10/2020

Description:
Facing North

Photograph:
72

Resource:
Wetland MCI-14

PEM

Category 2

AECOM

PHOTOGRAPHIC RECORD

Wetlands

Client Name:	Site Location:	Project No.
American Transmission Systems, Inc, a FirstEnergy Company	Highland-Magellan 138kV Transmission Line Project	60630407

Date:
6/10/2020

Description:
Facing East

Photograph:
73

Resource:
Wetland MCI-14

PEM

Category 2

Date:
6/10/2020

Description:
Facing South

Photograph:
74

Resource:
Wetland MCI-14

PEM

Category 2

AECOM

PHOTOGRAPHIC RECORD

Wetlands

Client Name:	Site Location:	Project No.
American Transmission Systems, Inc, a FirstEnergy Company	Highland-Magellan 138kV Transmission Line Project	60630407

Date:
6/10/2020

Description:
Facing West

Photograph:
75

Resource:
Wetland MCI-14

PEM

Category 2

Date:
6/11/2020

Description:
Soil Profile

Photograph:
76

Resource:
Wetland MCI-15

PEM

Category 1

AECOM

PHOTOGRAPHIC RECORD

Wetlands

Client Name:	Site Location:	Project No.
American Transmission Systems, Inc, a FirstEnergy Company	Highland-Magellan 138kV Transmission Line Project	60630407

Date:
6/11/2020

Description:
Facing North

Photograph:
77

Resource:
Wetland MCI-15

PEM

Category 1

Date:
6/11/2020

Description:
Facing East

Photograph:
78

Resource:
Wetland MCI-15

PEM

Category 1

AECOM

PHOTOGRAPHIC RECORD

Wetlands

Client Name:	Site Location:	Project No.
American Transmission Systems, Inc, a FirstEnergy Company	Highland-Magellan 138kV Transmission Line Project	60630407

Date:
6/11/2020

Description:
Facing South

Photograph:
79

Resource:
Wetland MCI-15

PEM

Category 1

Date:
6/11/2020

Description:
Facing West

Photograph:
80

Resource:
Wetland MCI-15

PEM

Category 1

AECOM

PHOTOGRAPHIC RECORD

Wetlands

Client Name:	Site Location:	Project No.
American Transmission Systems, Inc, a FirstEnergy Company	Highland-Magellan 138kV Transmission Line Project	60630407

Date:
6/11/2020

Description:
Soil Profile

Photograph:
81

Resource:
Wetland MCI-16a

PEM

Category 2

Date:
6/11/2020

Description:
Facing North

Photograph:
82

Resource:
Wetland MCI-16a

PEM

Category 2

AECOM

PHOTOGRAPHIC RECORD

Wetlands

Client Name:	Site Location:	Project No.
American Transmission Systems, Inc, a FirstEnergy Company	Highland-Magellan 138kV Transmission Line Project	60630407

Date:
6/11/2020

Description:
Facing East

Photograph:
83

Resource:
Wetland MCI-16a

PEM

Category 2

Date:
6/11/2020

Description:
Facing South

Photograph:
84

Resource:
Wetland MCI-16a

PEM

Category 2

AECOM

PHOTOGRAPHIC RECORD

Wetlands

Client Name:	Site Location:	Project No.
American Transmission Systems, Inc, a FirstEnergy Company	Highland-Magellan 138kV Transmission Line Project	60630407

Date:
6/11/2020

Description:
Facing West

Photograph:
85

Resource:
Wetland MCI-16a

PEM

Category 2

Date:
6/11/2020

Description:
Soil Profile

Photograph:
86

Resource:
Wetland MCI-16b

PSS

Category 2

AECOM

PHOTOGRAPHIC RECORD

Wetlands

Client Name:	Site Location:	Project No.
American Transmission Systems, Inc, a FirstEnergy Company	Highland-Magellan 138kV Transmission Line Project	60630407

Date:
6/11/2020

Description:
Facing North

Photograph:
87

Resource:
Wetland MCI-16b

PSS

Category 2

Date:
6/11/2020

Description:
Facing East

Photograph:
88

Resource:
Wetland MCI-16b

PSS

Category 2

AECOM

PHOTOGRAPHIC RECORD

Wetlands

Client Name:	Site Location:	Project No.
American Transmission Systems, Inc, a FirstEnergy Company	Highland-Magellan 138kV Transmission Line Project	60630407

Date:
6/11/2020

Description:
Facing South

Photograph:
89

Resource:
Wetland MCI-16b

PSS

Category 2

Date:
6/11/2020

Description:
Facing West

Photograph:
90

Resource:
Wetland MCI-16b

PSS

Category 2

AECOM

PHOTOGRAPHIC RECORD

Wetlands

Client Name:	Site Location:	Project No.
American Transmission Systems, Inc, a FirstEnergy Company	Highland-Magellan 138kV Transmission Line Project	60630407

Date:
6/12/2020

Description:
Soil Profile

Photograph:
91

Resource:
Wetland MCI-17

PEM

Category 1

Date:
6/12/2020

Description:
Facing North

Photograph:
92

Resource:
Wetland MCI-17

PEM

Category 1

AECOM

PHOTOGRAPHIC RECORD

Wetlands

Client Name:	Site Location:	Project No.
American Transmission Systems, Inc, a FirstEnergy Company	Highland-Magellan 138kV Transmission Line Project	60630407

Date:
6/12/2020

Description:
Facing East

Photograph:
93

Resource:
Wetland MCI-17

PEM

Category 1

Date:
6/12/2020

Description:
Facing South

Photograph:
94

Resource:
Wetland MCI-17

PEM

Category 1

AECOM

PHOTOGRAPHIC RECORD

Wetlands

Client Name:	Site Location:	Project No.
American Transmission Systems, Inc, a FirstEnergy Company	Highland-Magellan 138kV Transmission Line Project	60630407

Date:
6/12/2020

Description:
Facing West

Photograph:
95

Resource:
Wetland MCI-17

PEM

Category 1

Date:
6/12/2020

Description:
Soil Profile

Photograph:
96

Resource:
Wetland MCI-18

PEM

Category 1

AECOM

PHOTOGRAPHIC RECORD

Wetlands

Client Name:	Site Location:	Project No.
American Transmission Systems, Inc, a FirstEnergy Company	Highland-Magellan 138kV Transmission Line Project	60630407

Date:
6/12/2020

Description:
Facing North

Photograph:
97

Resource:
Wetland MCI-18

PEM

Category 1

Date:
6/12/2020

Description:
Facing East

Photograph:
98

Resource:
Wetland MCI-18

PEM

Category 1

AECOM

PHOTOGRAPHIC RECORD

Wetlands

Client Name:	Site Location:	Project No.
American Transmission Systems, Inc, a FirstEnergy Company	Highland-Magellan 138kV Transmission Line Project	60630407

Date:
6/12/2020

Description:
Facing South

Photograph:
99

Resource:
Wetland MCI-18

PEM

Category 1

Date:
6/12/2020

Description:
Facing West

Photograph:
100

Resource:
Wetland MCI-18

PEM

Category 1

AECOM

PHOTOGRAPHIC RECORD

Wetlands

Client Name:	Site Location:	Project No.
American Transmission Systems, Inc, a FirstEnergy Company	Highland-Magellan 138kV Transmission Line Project	60630407

Date:
6/12/2020

Description:
Soil Profile

Photograph:
101

Resource:
Wetland MCI-19

PEM

Modified Category 2

Date:
6/12/2020

Description:
Facing North

Photograph:
102

Resource:
Wetland MCI-19

PEM

Modified Category 2

AECOM

PHOTOGRAPHIC RECORD

Wetlands

Client Name:	Site Location:	Project No.
American Transmission Systems, Inc, a FirstEnergy Company	Highland-Magellan 138kV Transmission Line Project	60630407

Date:
6/12/2020

Description:
Facing East

Photograph:
103

Resource:
Wetland MCI-19

PEM

Modified Category 2

Date:
6/12/2020

Description:
Facing South

Photograph:
104

Resource:
Wetland MCI-19

PEM

Modified Category 2

AECOM

PHOTOGRAPHIC RECORD

Wetlands

Client Name:	Site Location:	Project No.
American Transmission Systems, Inc, a FirstEnergy Company	Highland-Magellan 138kV Transmission Line Project	60630407

Date:
6/12/2020

Description:
Facing West

Photograph:
105

Resource:
Wetland MCI-19

PEM

Modified Category 2

Date:
6/12/2020

Description:
Soil Profile

Photograph:
106

Resource:
Wetland MCI-20

PEM

Modified Category 2