

Duke Energy Ohio
OPSB Case No. 20-1392-GA-BTA
STAFF Second Set of Data Requests
Date Received: November 13, 2020

STAFF-DR-02-001

REQUEST:

In the section of the Geotechnical Engineering Report entitled “Photographs of Site Conditions,” photographs 48 through 70 do not seem to correspond with test borings sites. Please mark on a map where these photographs were taken relative to the Central Corridor Pipeline and if it was a corresponding test boring site.

RESPONSE: Photographs 1 through 47 were standard geotechnical test bores and were shown on the map. However, photographs 48 through 70 were actually environmental sample sites, which were performed with a geoprobe rig that takes tubular samples of the soil. STAFF-DR-02-01 Attachment is a map showing the locations of those environmental sample sites.

PERSON RESPONSIBLE: James Olberding

EXPLORATION PLAN

Duke C350V Pipeline ■ Cincinnati, OH
November 18, 2020 ■ Terracon Project No. N1175384

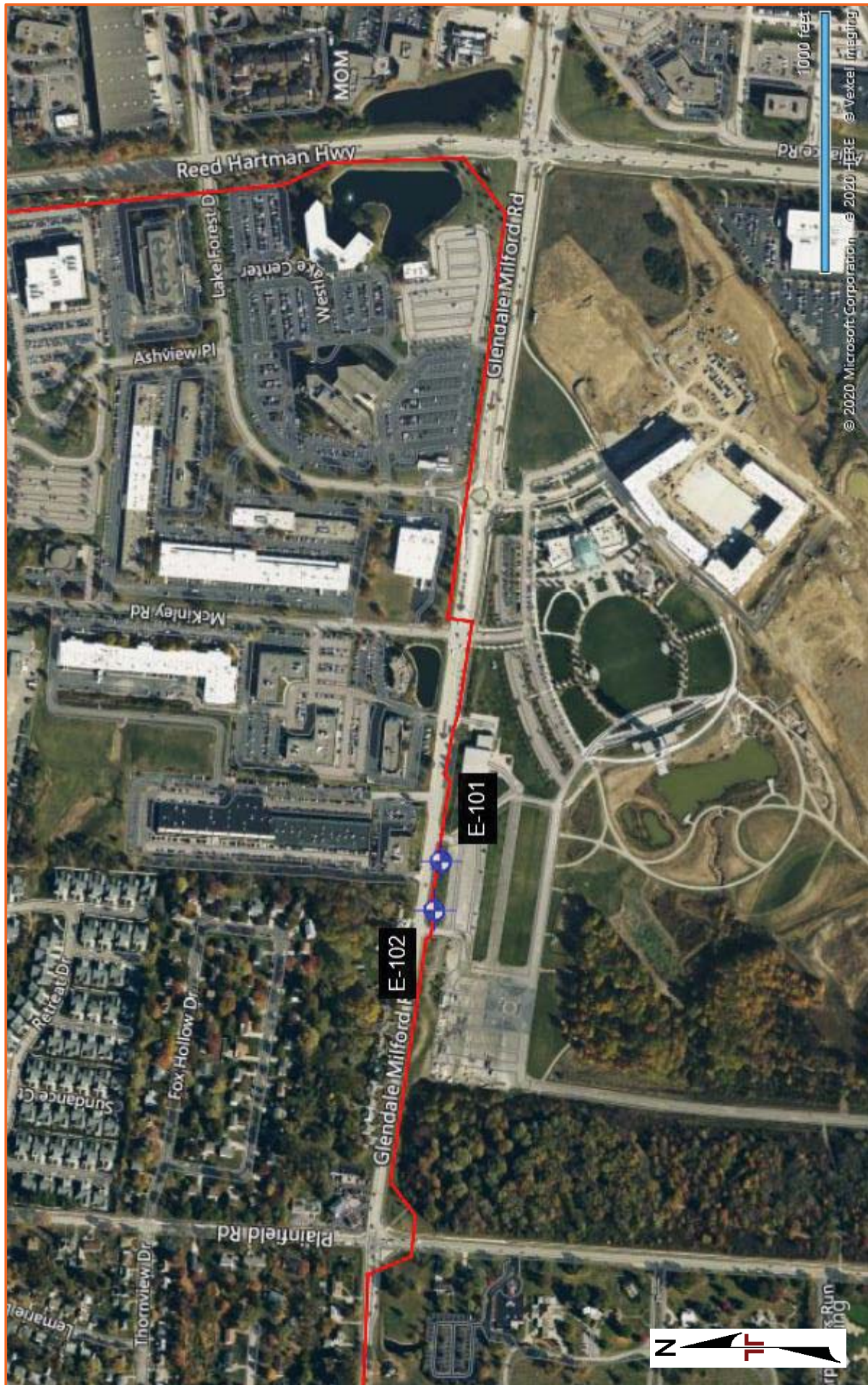

DIAGRAM IS FOR GENERAL LOCATION ONLY, AND IS NOT
INTENDED FOR CONSTRUCTION PURPOSES

AERIAL PHOTOGRAPHY PROVIDED BY
MICROSOFT BING MAPS

EXPLORATION PLAN

Duke C350V Pipeline ■ Cincinnati, OH

November 18, 2020 ■ Terracon Project No. N1175384

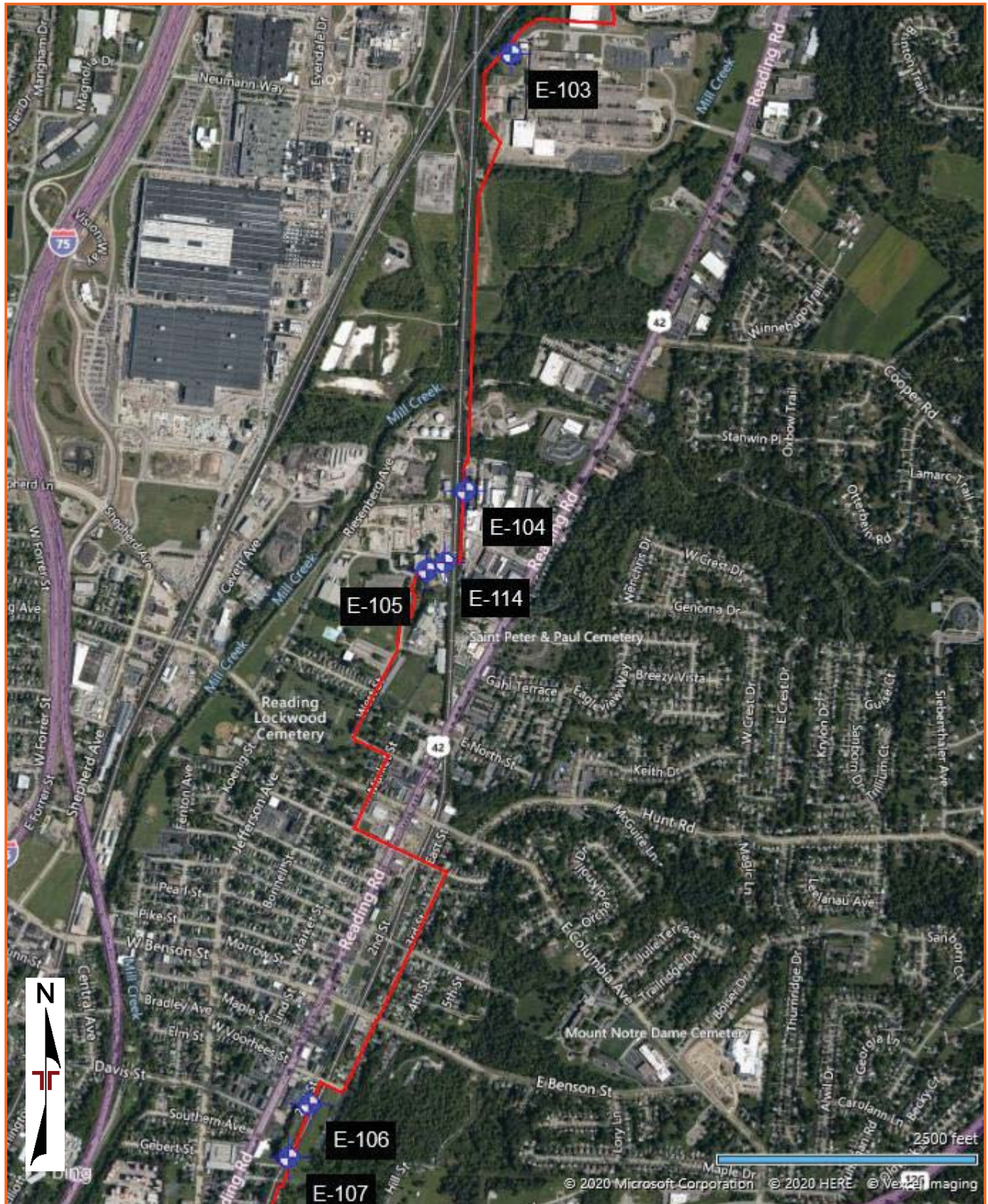

DIAGRAM IS FOR GENERAL LOCATION ONLY, AND IS NOT INTENDED FOR CONSTRUCTION PURPOSES

AERIAL PHOTOGRAPHY PROVIDED BY MICROSOFT BING MAPS

EXPLORATION PLAN

Duke C350V Pipeline ■ Cincinnati, OH

November 18, 2020 ■ Terracon Project No. N1175384

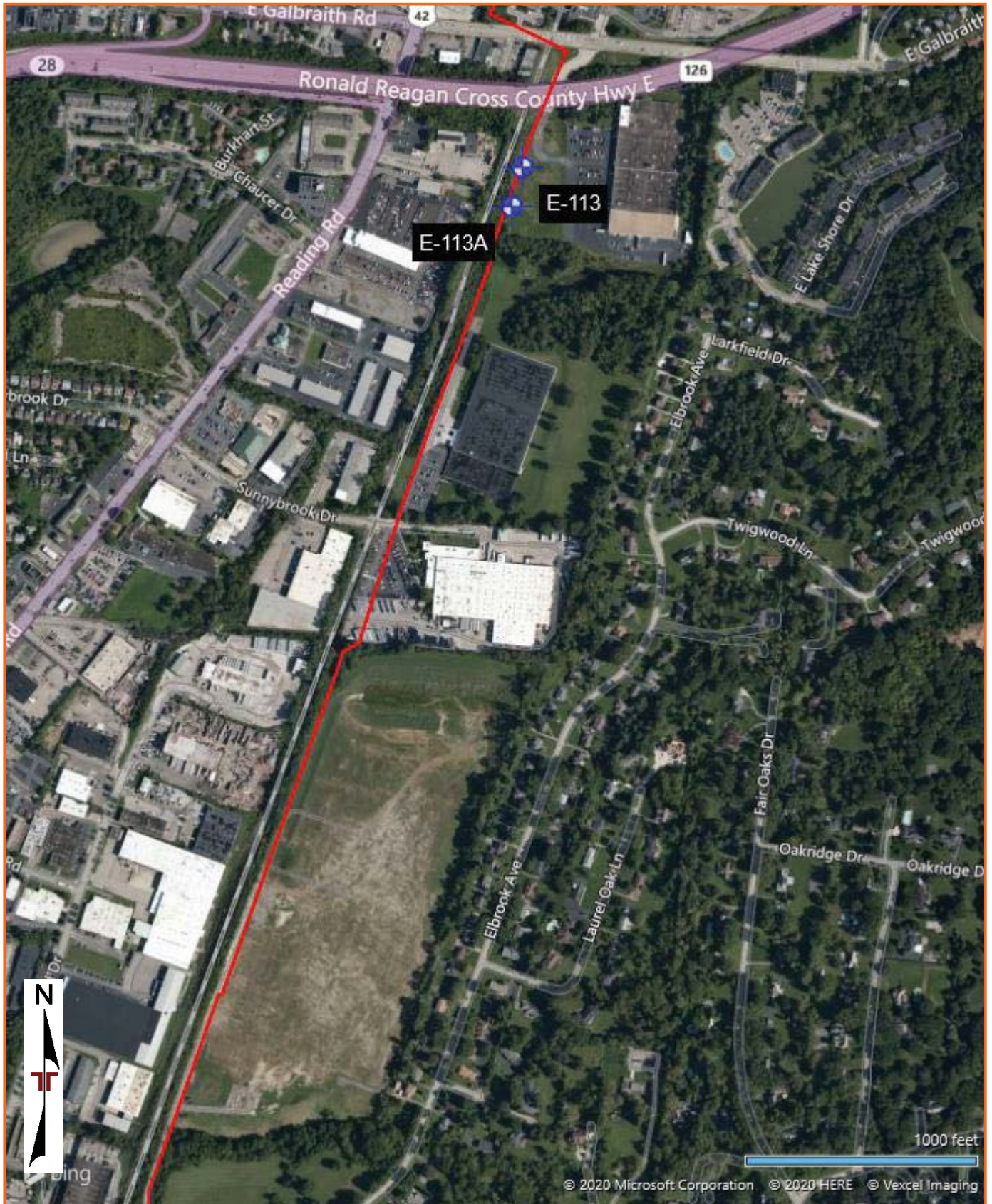

DIAGRAM IS FOR GENERAL LOCATION ONLY, AND IS NOT INTENDED FOR CONSTRUCTION PURPOSES

AERIAL PHOTOGRAPHY PROVIDED BY MICROSOFT BING MAPS

EXPLORATION PLAN

Duke C350V Pipeline ■ Cincinnati, OH

November 18, 2020 ■ Terracon Project No. N1175384

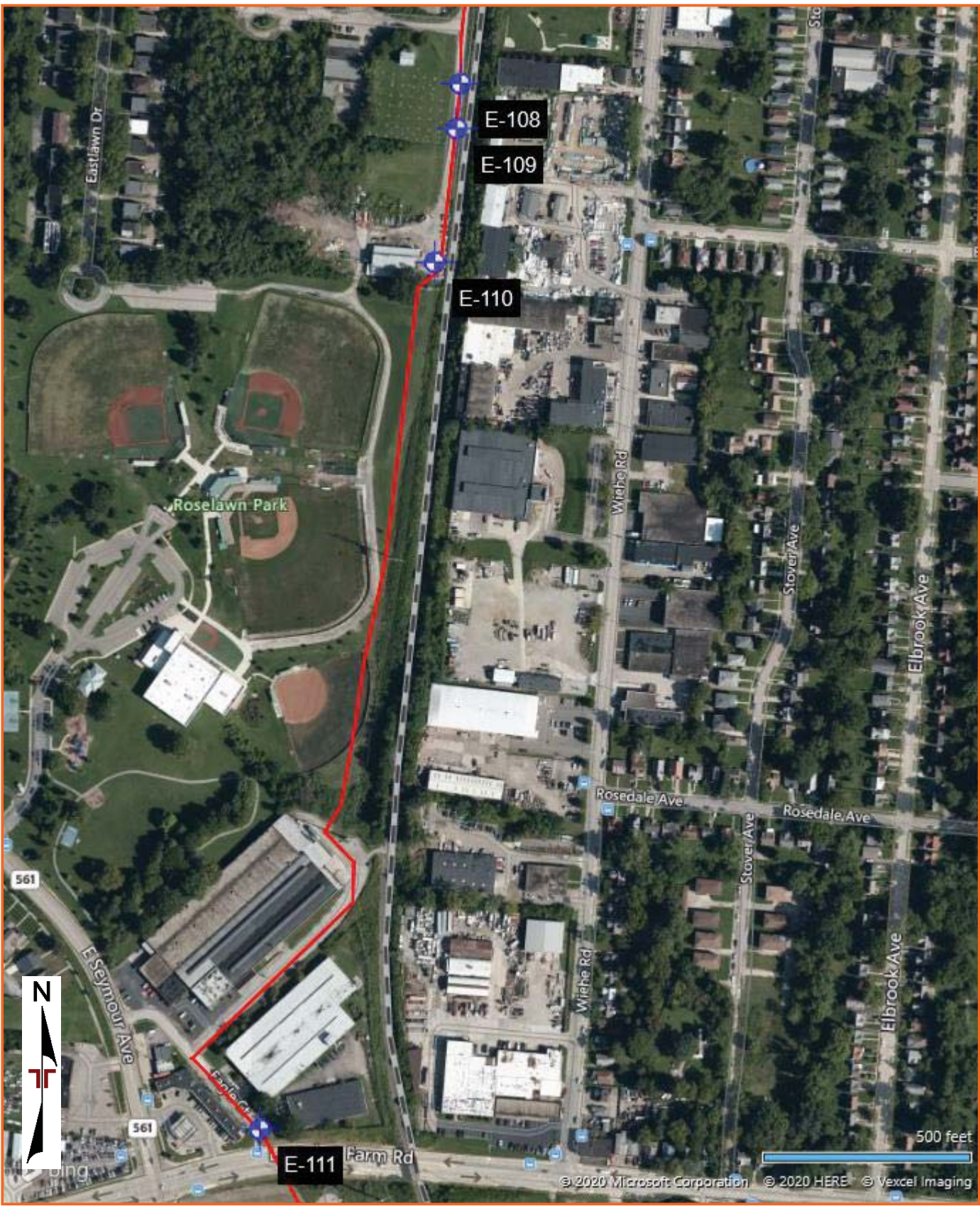

DIAGRAM IS FOR GENERAL LOCATION ONLY, AND IS NOT INTENDED FOR CONSTRUCTION PURPOSES

AERIAL PHOTOGRAPHY PROVIDED BY MICROSOFT BING MAPS