

P:\2015\153-230\GIS\Maps\LON153230_LON_Figure_1.mxd - 2/8/2017 - 1:49:59 PM (jvanskaik)

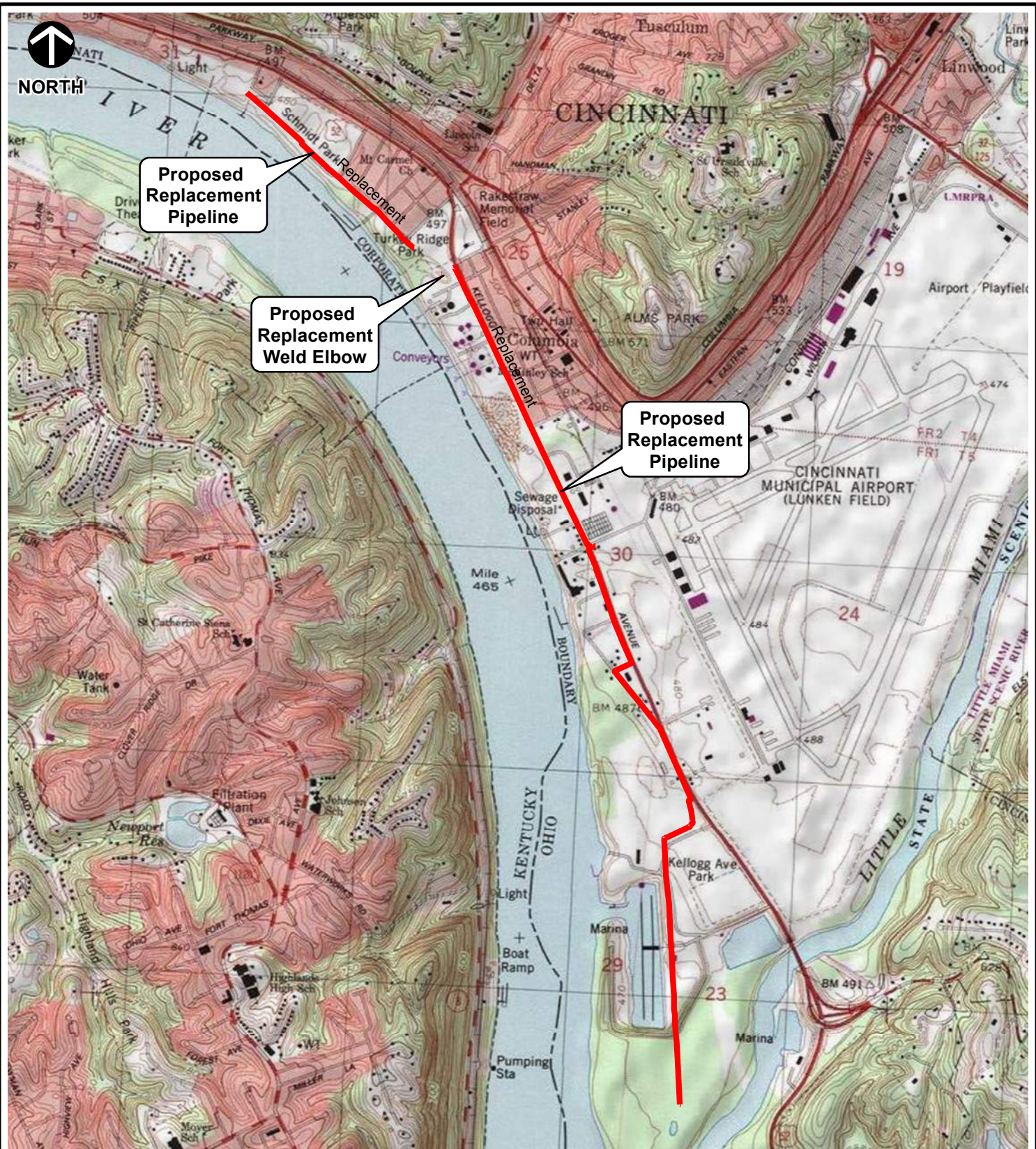

SOURCE: PORTION OF THE USGS 7.5-MINUTE SERIES TOPOGRAPHIC QUADRANGLE MAP OF NEWPORT, KENTUCKY-OHIO - 1984.

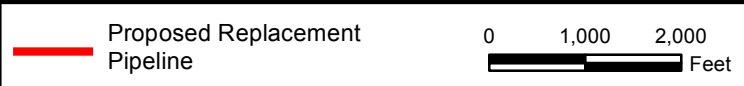

DUKE ENERGY
LINE D000B PIPELINE REPLACEMENT PROJECT
CINCINNATI, HAMILTON COUNTY, OHIO



FIGURE 1:
PROJECT LOCATION MAP

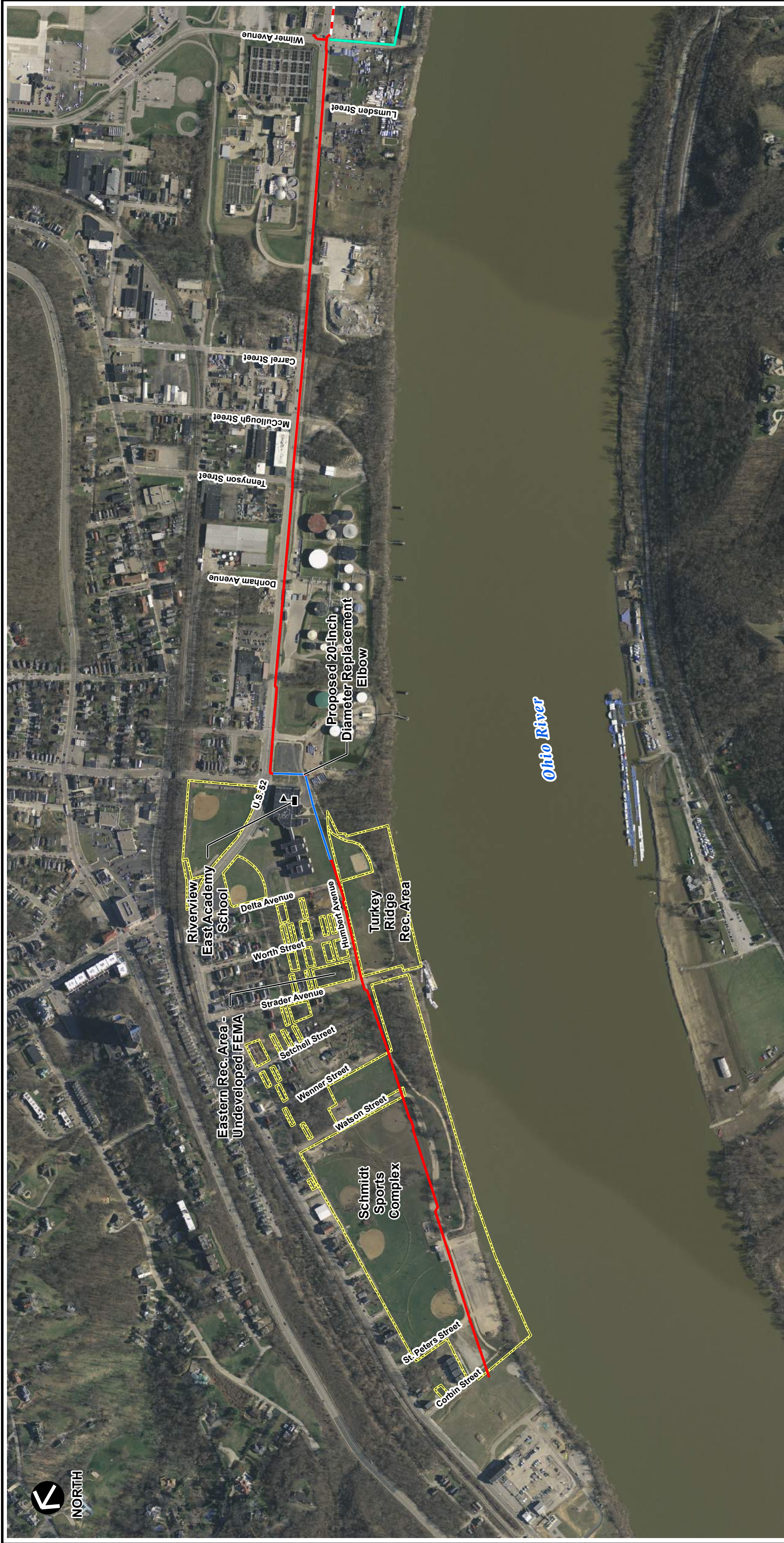

SOURCE: CAGIS 2015 HAMILTON COUNTY COLOR ORTHOIMAGERY.

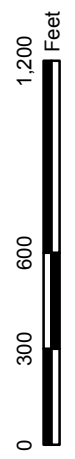

- Proposed 20-Inch Diameter Natural Gas Pipeline Replacement
- Proposed 24-Inch Diameter Natural Gas Pipeline Replacement
- Existing 20-Inch Diameter Natural Gas Pipeline
- Existing Natural Gas Pipeline Proposed to Be Abandoned In-Place
- Riverview East Academy School
- Park

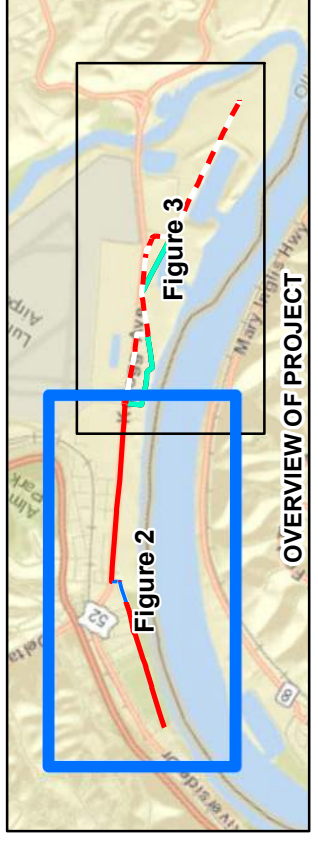

DUKE ENERGY
 LINE D000B PIPELINE REPLACEMENT PROJECT
 CINCINNATI, HAMILTON COUNTY, OHIO

FIGURE 2:
 AERIAL MAP

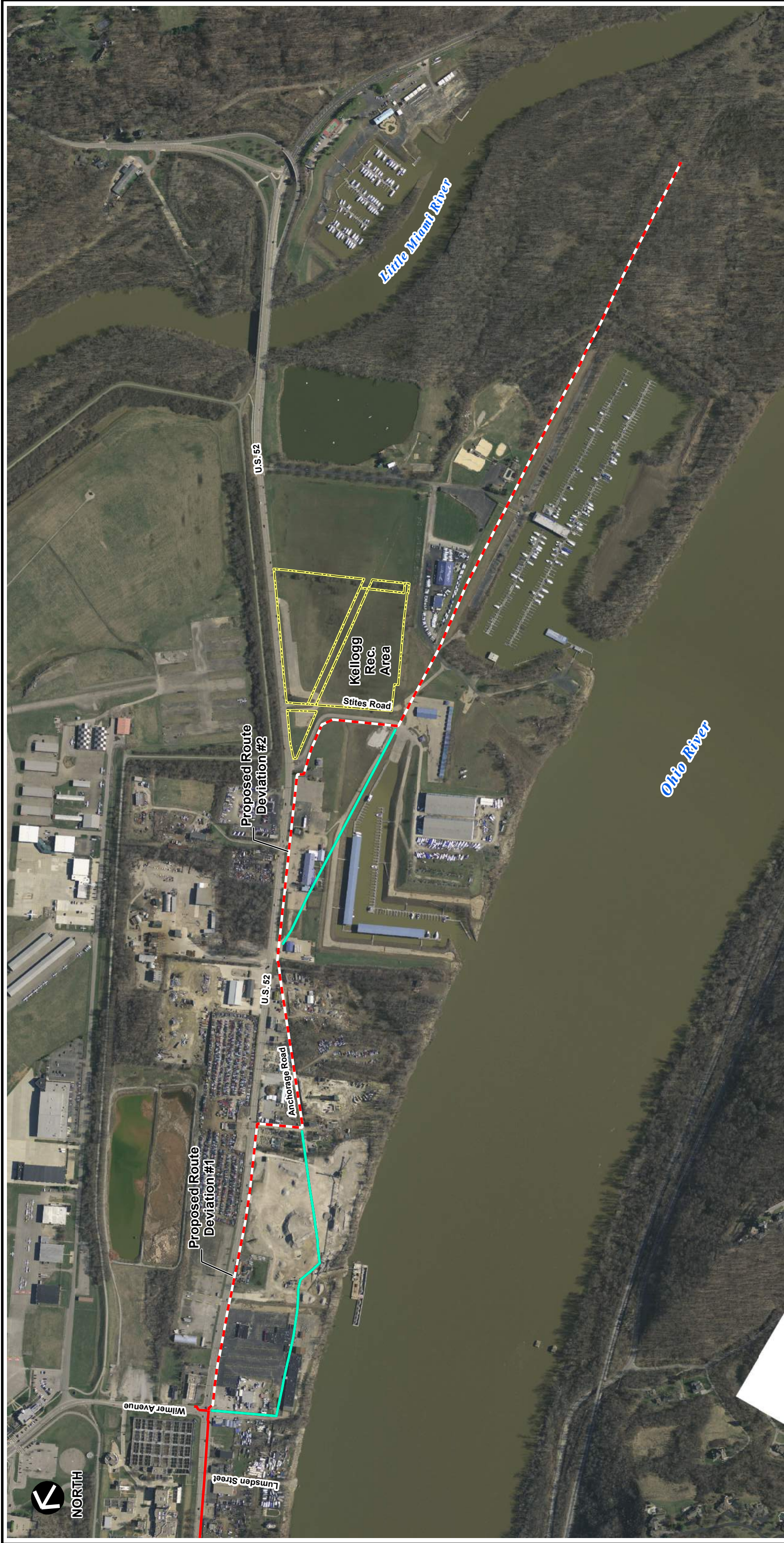

- Proposed 20-Inch Diameter Natural Gas Pipeline Replacement
- - - Proposed 24-Inch Diameter Natural Gas Pipeline Replacement
- Existing 20-Inch Diameter Natural Gas Pipeline
- Existing Natural Gas Pipeline Proposed to Be Abandoned In-Place
- Park
- Riverview East Academy School

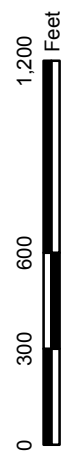

SOURCE: CAGIS 2015 HAMILTON COUNTY COLOR ORTHOIMAGERY.

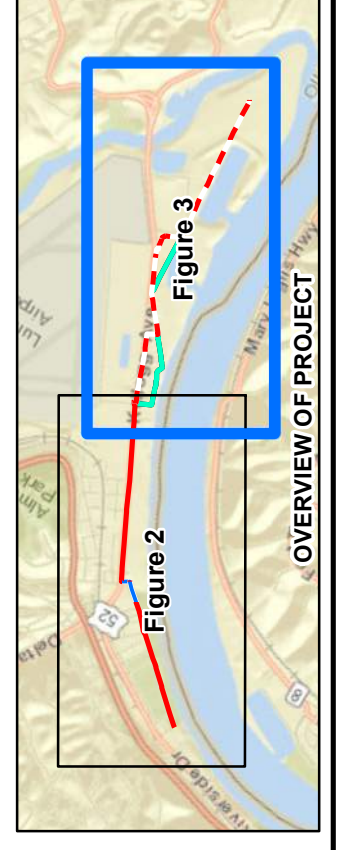

DUKE ENERGY
 LINE D000B PIPELINE REPLACEMENT PROJECT
 CINCINNATI, HAMILTON COUNTY, OHIO

FIGURE 3:
 AERIAL MAP