



155 East Broad Street
20th Floor
Columbus, Ohio, 43215

o: 614-222-1330
f: 614-222-1337

August 27, 2020

Ms. Tanowa M. Troupe
Ohio Power Siting Board
PUCO Docketing Division
180 East Broad Street, 11th Floor
Columbus, OH 43215-3716

Re: Case No. 16-253-GA-BTX
Amberley Village Approval of Temporary Floodplain Impacts

Dear Ms. Troupe:

Duke Energy Ohio, Inc., is filing, herewith, the approval of temporary floodplain impacts from Amberley Village.

Please contact me if you have any questions.

Sincerely,

Emily A. Olive, CP
Paralegal



8/14/2020

Wes Brown
Zoning and Project Administrator
Amberley Village
7149 Ridge Road
Cincinnati, Ohio 45237

Re: C350 – Central Corridor Natural Gas Pipeline Project Temporary Floodplain Impact
Review Request

Dear Mr. Brown:

Duke Energy Ohio, Inc. (Duke Energy) is planning for the construction of the C350 – Central Corridor Natural Gas Pipeline Project (Project). The Project proposes temporary impacts to Zone AE floodplains within Amberley Village. The proposed Project centerline, easements, and workspaces, and the limits of the mapped floodplains, are depicted on the attached design exhibits. Aside from pipeline markers, no permanent above ground structures will be installed in the regulated floodplain or floodway within Amberley Village. The original grade will be maintained, and any excess material generated (i.e. woody vegetation, rock, soil) will be removed from all floodplain and floodway areas.

As a municipal corporation with a floodplain management program, and pursuant to the Ohio Revised Code (ORC) Chapter 1521.13 - Floodplain Management Activities and ORC Chapter 1521.18 - Floodplain Management Ordinance or Resolution, Amberley Village has the responsibility to evaluate and approve or deny development within the 100 year floodplain in accordance with the "National Flood Insurance Act of 1968," 82 Stat. 572, 42 U.S.C.A. 4001, as amended.

As such, Duke Energy is seeking a written notification of approval related to the proposed temporary floodplain impact associated with the Project or a letter of exemption from local floodplain development regulations due to the minor and temporary nature of the impacts. A form letter addressing this need that can be completed and returned is attached for your use if so desired.

Please direct any correspondence or requests for additional information for your review in this matter to Chad Shaffer with Duke Energy via email at Chad.Shaffer@duke-energy.com or via phone at (217) 494-2050, or James Olberding with Duke Energy via email at James.Olberding@duke-energy.com or by phone at (513) 287-3021. Thank you for your attention in this matter.

Sincerely,

A handwritten signature in black ink, appearing to read 'Michael Hogan', with a stylized flourish at the end.

Michael Hogan, CPESC
Staff Environmental Scientist

MLH/MLH

Enclosure Attachment

cc: Chad Shaffer – Duke Energy
Jeanne Kingery – Duke Energy
James Olberding – Duke Energy
Steve Lane – Duke Energy
Gabe Smith – Burns & McDonnell
Amanda Palm – Burns & McDonnell

Date:

Chad Shaffer
Duke Energy Ohio, Inc.
139 East 4th Street
Cincinnati Ohio 45202

VIA EMAIL TO CHAD.SHAFER@DUKE-ENERGY.COM

Re: Central Corridor Natural Gas Pipeline Project Temporary Floodplain Impact Review

Dear Mr. Shaffer:

I understand that Duke Energy Ohio, Inc., (Duke Energy) is planning to construct a pipeline that would have temporary impacts to floodplains within Amberley Village, as described in your letter of August 14, 2020.

Amberley Village hereby grants its approval of the temporary floodplain impact.



Signature

Name and Title

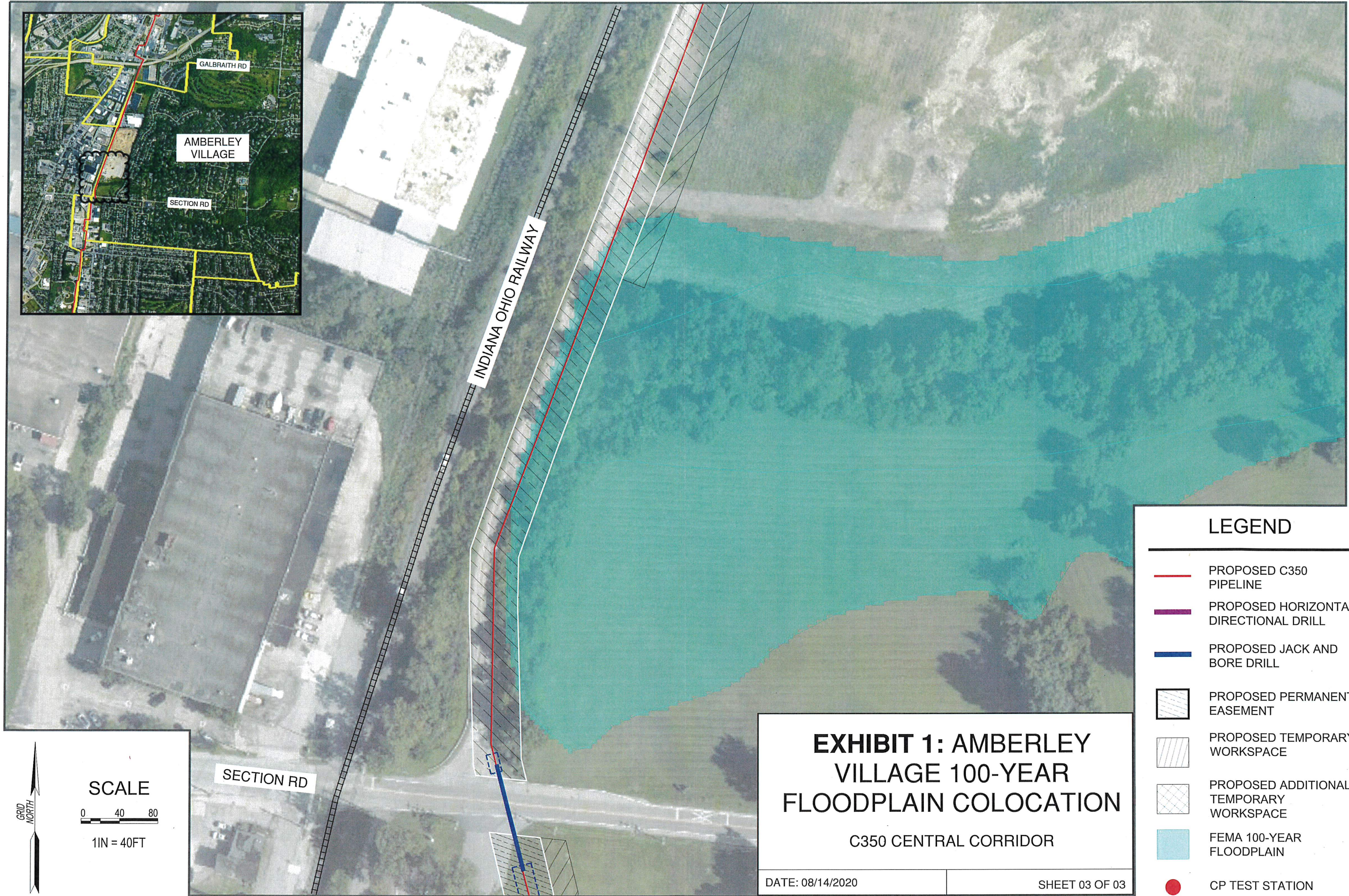

INDIANA OHIO RAILWAY

SECTION RD

EXHIBIT 1: AMBERLEY VILLAGE 100-YEAR FLOODPLAIN COLOCATION

C350 CENTRAL CORRIDOR

DATE: 08/14/2020

SHEET 03 OF 03

LEGEND

- PROPOSED C350 PIPELINE
- PROPOSED HORIZONTAL DIRECTIONAL DRILL
- PROPOSED JACK AND BORE DRILL
- PROPOSED PERMANENT EASEMENT
- PROPOSED TEMPORARY WORKSPACE
- PROPOSED ADDITIONAL TEMPORARY WORKSPACE
- FEMA 100-YEAR FLOODPLAIN
- CP TEST STATION



LEGEND

- PROPOSED C350 PIPELINE
- PROPOSED HORIZONTAL DIRECTIONAL DRILL
- PROPOSED JACK AND BORE DRILL
- PROPOSED PERMANENT EASEMENT
- PROPOSED TEMPORARY WORKSPACE
- PROPOSED ADDITIONAL TEMPORARY WORKSPACE
- FEMA 100-YEAR FLOODPLAIN
- CP TEST STATION

EXHIBIT 1: AMBERLEY VILLAGE 100-YEAR FLOODPLAIN COLOCATION

C350 CENTRAL CORRIDOR

DATE: 08/14/2020

SHEET: 02 OF 03



INDIANA OHIO RAILWAY



SCALE
0 40 80
1IN = 40FT

EXHIBIT 1: AMBERLEY VILLAGE 100-YEAR FLOODPLAIN COLOCATION

C350 CENTRAL CORRIDOR

DATE: 08/14/2020

SHEET: 01 OF 03

LEGEND

- PROPOSED C350 PIPELINE
- PROPOSED HORIZONTAL DIRECTIONAL DRILL
- PROPOSED JACK AND BORE DRILL
- PROPOSED PERMANENT EASEMENT
- PROPOSED TEMPORARY WORKSPACE
- PROPOSED ADDITIONAL TEMPORARY WORKSPACE
- FEMA 100-YEAR FLOODPLAIN
- CP TEST STATION