



155 East Broad Street  
20<sup>th</sup> Floor  
Columbus, Ohio, 43215

o: 614-222-1330  
f: 614-222-1337

August 27, 2020

Ms. Tanowa M. Troupe  
Ohio Power Siting Board  
PUCO Docketing Division  
180 East Broad Street, 11<sup>th</sup> Floor  
Columbus, OH 43215-3716

Re: Case No. 16-253-GA-BTX  
Village of Evendale Approval of Temporary Floodplain Impacts

Dear Ms. Troupe:

Duke Energy Ohio, Inc., is filing, herewith, the approval of temporary floodplain impacts from the Village of Evendale.

Please contact me if you have any questions.

Sincerely,

Emily A. Olive, CP  
Paralegal



Richard H. Finan  
Mayor

# VILLAGE OF EVENDALE

10500 Reading Road • Evendale, Ohio 45241-2574 • Phone 513-563-2244

August 26, 2020

Duke Energy  
139 East 4<sup>th</sup> Street  
Cincinnati, Ohio 45202

Attn: Mr. Chad Shaffer  
Sr. Government Affairs Specialist

RE: Duke Energy Central Corridor Gas Pipeline Project  
Temporary Floodplain Impact

Mr. Shaffer,

We have reviewed the request by Burns McDonnell from August 14, 2020 for the temporary impact to the 100 year flood plain by the proposed Central Corridor Pipeline Project along Glendale Milford and Evendale Commons Drive with the corporation limits of the Village of Evendale.

In accordance with the provisions of Ohio Revised Code Chapter 1521.13 – Floodplain Management Activities and Chapter 1521.18 – Floodplain Management Ordinance, the Village of Evendale grants approval of the temporary impact due to the project of the flood plain areas as indicated on the Exhibit 1 as submitted.

Sincerely,

Village Engineer  
Flood Plain Administrator

Cc: Mr. Michael Hogan, Burn McDonnell  
Mr. Jamie Olberding, Duke Energy  
Mr. Gary Hebbler, Duke Energy



8/14/2020

James Jeffers  
Village Engineer  
Village of Evendale  
10500 Reading Road  
Evendale, OH 45241

Re: C350 – Central Corridor Natural Gas Pipeline Project Temporary Floodplain Impact Review Request

Dear Mr. Jeffers:

Duke Energy Ohio, Inc. (Duke Energy) is planning for the construction of the C350 – Central Corridor Natural Gas Pipeline Project (Project). The Project proposes temporary impacts to Zone AE floodplains within the Village of Evendale. The proposed Project centerline, easements, and workspaces, and the limits of the mapped floodplains, are depicted on the attached design exhibits. One small permanent above ground structure, a cathodic protection test station, will be installed within regulated floodplain. This test station is approximately the size of a pipeline marker and will be located on the south side of Glendale Milford Road in an undeveloped lot, as shown on Exhibit 1. This test station will not impede flood flows or impact floodplain storage capacity. Pipeline markers aside, no other permanent above ground structures will be installed in the regulated floodplain or floodway within the Village of Evendale. The original surface grade will be maintained, and any excess material generated (i.e. woody vegetation, rock, soil) will be removed from all floodplain and floodway areas.

As a municipal corporation with a floodplain management program, and pursuant to the Ohio Revised Code (ORC) Chapter 1521.13 - Floodplain Management Activities and ORC Chapter 1521.18 - Floodplain Management Ordinance or Resolution, the Village of Evendale has the responsibility to evaluate and approve or deny development within the 100 year floodplain in accordance with the "National Flood Insurance Act of 1968," 82 Stat. 572, 42 U.S.C.A. 4001, as amended.

As such, Duke Energy is seeking a written notification of approval related to the proposed temporary floodplain impact associated with the Project or a letter of exemption from local floodplain development regulations due to the minor and temporary nature of the impacts. A form letter addressing this need that can be completed and returned is attached for your use if so desired.

Please direct any correspondence or requests for additional information for your review in this matter to Chad Shaffer with Duke Energy via email at [Chad.Shaffer@duke-energy.com](mailto:Chad.Shaffer@duke-energy.com) or via phone at (217) 494-2050, or James Olberding with Duke Energy via email at [James.Olberding@duke-energy.com](mailto:James.Olberding@duke-energy.com) or by phone at (513) 287-3021. Thank you for your attention in this matter.

Sincerely,

A handwritten signature in black ink, appearing to read 'Michael Hogan', with a long horizontal flourish extending to the right.

Michael Hogan, CPESC  
Staff Environmental Scientist

MLH/MLH

Enclosure Attachment

cc: Chad Shaffer – Duke Energy  
Jeanne Kingery – Duke Energy  
James Olberding – Duke Energy  
Steve Lane – Duke Energy  
Gabe Smith – Burns & McDonnell  
Amanda Palm – Burns & McDonnell

Date:

Chad Shaffer  
Duke Energy Ohio, Inc.  
139 East 4<sup>th</sup> Street  
Cincinnati Ohio 45202

VIA EMAIL TO CHAD.SHAFFER@DUKE-ENERGY.COM

Re: Central Corridor Natural Gas Pipeline Project Temporary Floodplain Impact Review

Dear Mr. Shaffer:

I understand that Duke Energy Ohio, Inc., (Duke Energy) is planning to construct a pipeline that would have temporary impacts to floodplains within the Village of Evendale, as described in your letter of August 14, 2020.

The Village of Evendale hereby grants its approval of the temporary floodplain impact.

---

Signature

---

Name and Title

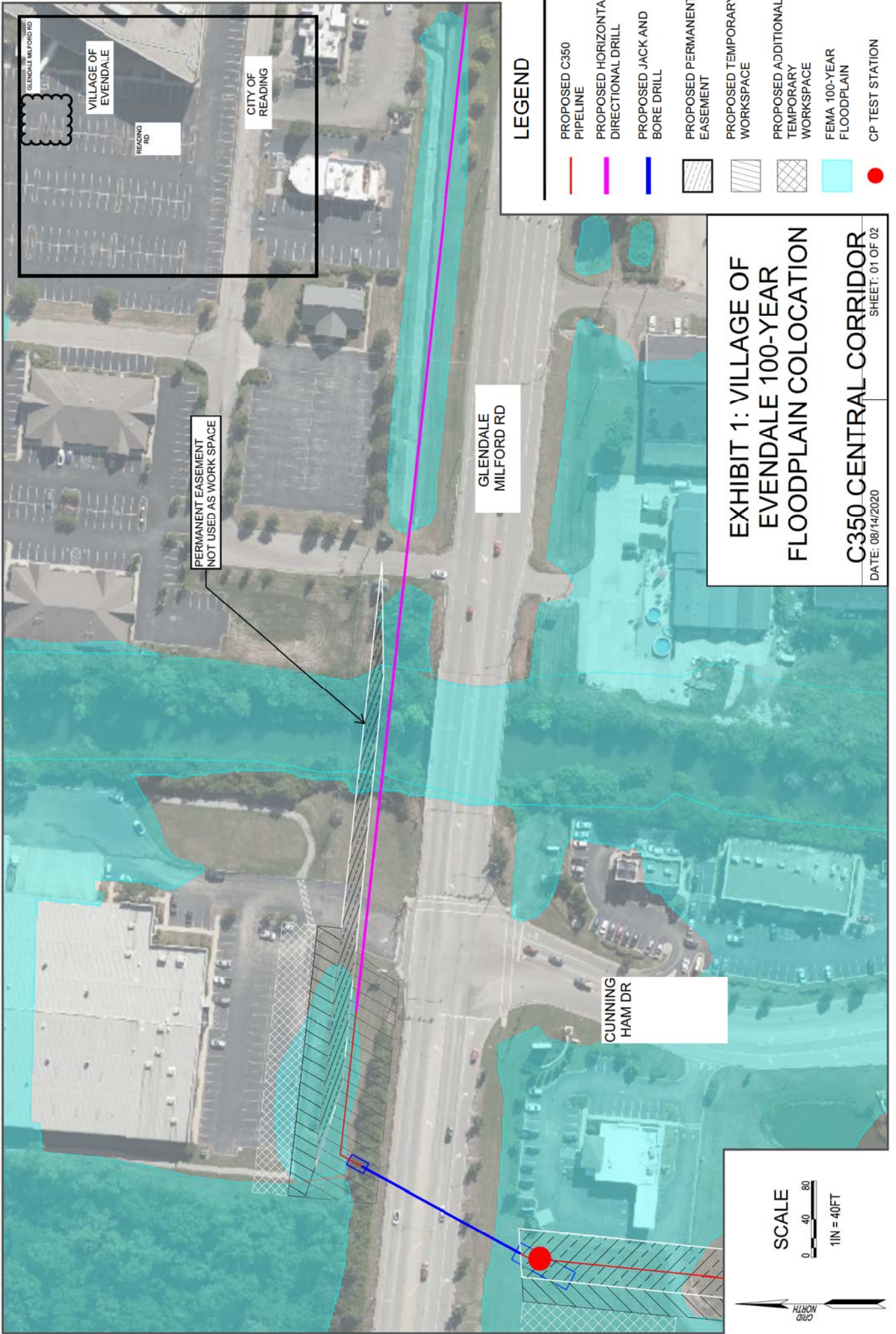

GLENDALE MILFORD RD

VILLAGE OF EVENDALE

READING RD

CITY OF READING

PERMANENT EASEMENT  
NOT USED AS WORK SPACE

GLENDALE  
MILFORD RD

CUNNING  
HAM DR

- ### LEGEND
- PROPOSED C350 PIPELINE
  - PROPOSED HORIZONTAL DIRECTIONAL DRILL
  - PROPOSED JACK AND BORE DRILL
  - PROPOSED PERMANENT EASEMENT
  - PROPOSED TEMPORARY WORKSPACE
  - PROPOSED ADDITIONAL TEMPORARY WORKSPACE
  - FEMA 100-YEAR FLOODPLAIN
  - CP TEST STATION

## EXHIBIT 1: VILLAGE OF EVENDALE 100-YEAR FLOODPLAIN COLOCATION

### C350 CENTRAL CORRIDOR

DATE: 08/14/2020  
SHEET: 01 OF 02

SCALE

0 40 80

1IN = 40FT

GND NORTH

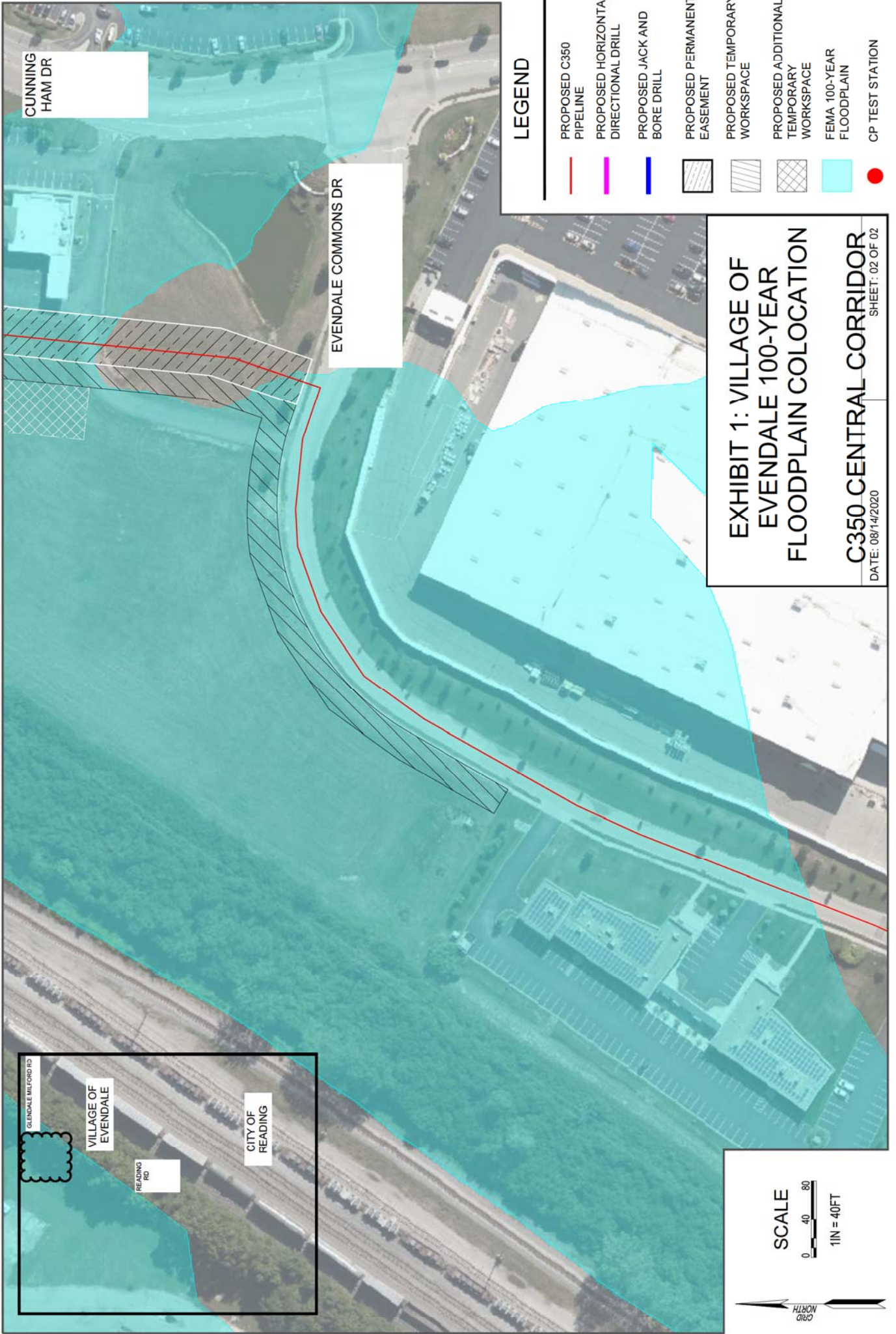

CUNNINGHAM DR

EVENDALE COMMONS DR

GLENDALE WILFORD RD

VILLAGE OF EVENDALE

READING RD

CITY OF READING

**LEGEND**

- PROPOSED C350 PIPELINE
- PROPOSED HORIZONTAL DIRECTIONAL DRILL
- PROPOSED JACK AND BORE DRILL
- PROPOSED PERMANENT EASEMENT
- PROPOSED TEMPORARY WORKSPACE
- PROPOSED ADDITIONAL TEMPORARY WORKSPACE
- FEMA 100-YEAR FLOODPLAIN
- CP TEST STATION

**EXHIBIT 1: VILLAGE OF EVENDALE 100-YEAR FLOODPLAIN COLOCATION**

**C350 CENTRAL CORRIDOR**

DATE: 08/14/2020  
SHEET: 02 OF 02

**SCALE**

0 40 80

1IN = 40FT

