FILE

17-2295-EL-BGN

FACEBOOK

United St... All Ads Apex Ohio

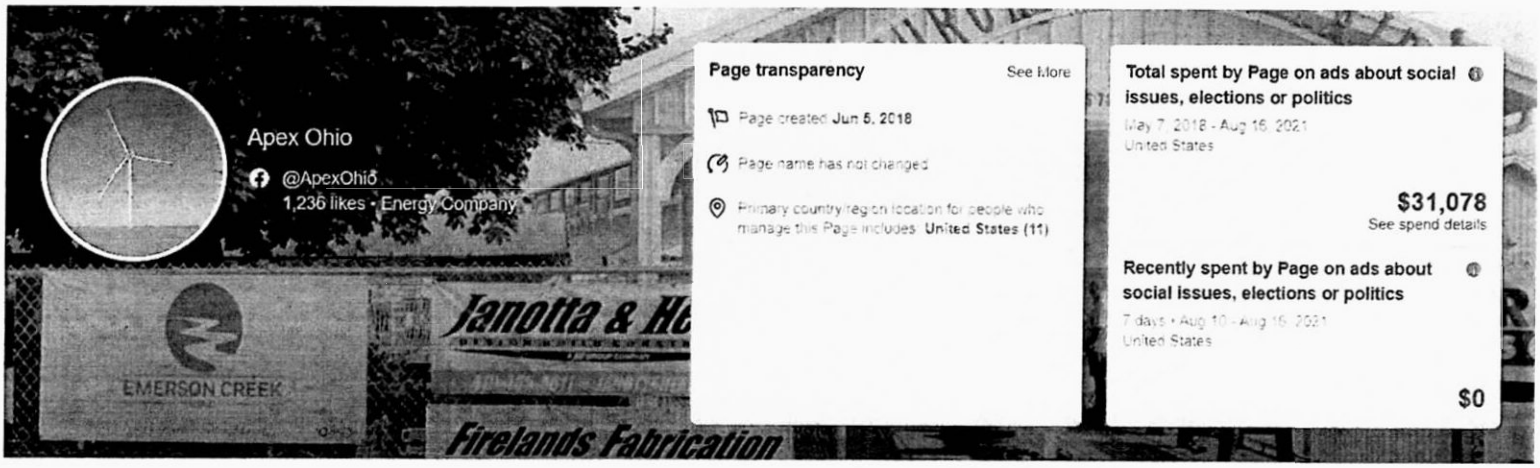

RECEIVED-DOCKETING DIV
2021 AUG 24 PM 12: 11
PUCO

This is to certify that the images appearing are an accurate and complete reproduction of a case file document delivered in the regular course of business
Technician NJB Date Processed AUG 24 2021

From: chris aichholz <caichholz@yahoo.com>
Sent: Saturday, August 21, 2021 8:56 AM
Subject: Fw: Fraud Form Letters EXPOSED

The latest filing from Republic Wind is nothing more than more of the same fraud we have all come to expect with them. Most if not all of the their comments that are in "support" of the project have the following in common:

- They are form letters all of which are the same word for word
- When a John Doe submits a comment to Republic Wind or Emerson Creek Wind the exact same comment gets submitted to the other project
- Most of them are from 10+ miles outside the project area

So how does this happen you may ask? Is there really just that much support for the project 10+ miles outside of the project area? Here are some very important details on where these "comments" come from. APEX realized that early on their Republic Wind project was wildly unpopular locally and they were going to have to pull a rabbit out of the hat to make the OPSB believe there truly was substantial support for the project. With deep pockets and hundreds of employees APEX they devised a plan to stuff the ballot box if you will. They paid some big bucks to start a targeted Facebook ad campaign. This ad campaign uses Facebook ads to get people from all over Ohio (some outside of Ohio) to click on ad which takes them to a form to submit a comment of "support". These ads usually feature a beautiful picture of a Mother or Father with a young child with a beautiful sunset and one peaceful turbine way off in the distance. These ads say buzz words/phrases like: Help farmers, money for schools, millions of dollars of new tax revenue for better schools, roads, first responders, and communities. I think they even say they save starving puppies too (sarcasm here).

Let's talk about what they DON'T say: they don't even mention the words Republic Wind Project a project number or anything that talks about the specific project. They don't mention the county, the townships, the height of the wind turbines, the amount of wind turbines, the MWs, etc...

Then once the Ohioan clicks the picture, the link or the button it takes them to a form that is so simple to fill out and hit submit (see attachment). Again no mention of the project, etc.... After the person hits submit that is when the magic happens. Apex has this fancy expensive program that then auto generates a "public comment" for this unsuspecting Ohioan and submits it directly to the OPSB to be filed in not only the Republic Wind Project but also the Emerson Creek Wind project where it is pointed to as "support" for their project. The Ohioan has no clue what they have done and I can almost guarantee if you called up these people they would have no clue that what they truly signed up to support. In fact I personally have contacted some of these individuals and asked them and they were clueless.

I have attached different things here that show just how this scam is pulled off - How much money it costs to run the targeted Facebook ads, what the ads look like, what the form letter website looks like once you click the ad.

These form letters are a scam and should all be tossed aside and discredited. Less than 10% of all the comments of "support" are from people within the area and are not form letters. Then of that 10% almost all of those people are either leaseholders or good neighbor agreement holders. When you look at the comments in opposition they are from people from within or near the project area and are genuine heartfelt comments that took time and effort to come up with. These fake form letters of "support" MUST NOT be allowed to be purported to be any indication of the "support" for this ill sited Republic Wind Project. APEX has swung and missed with this and is yet another black eye for their PR team. If this is their best argument they should just pack up their bags and move on.

Also FYI these form letter ad campaigns go back to at least April of 2019

Attachments:

1. Shows how much money APEX Ohio has spent on targeted Facebook ads that are the primary driver of getting "public comments"
2. Shows the type of targeted facebook ads that APEX Ohio has run - once you click this ad it takes you to their automated form that lets you type a few things in and a form letter comment is submitted to the OPSB.
3. More examples of the types of ads APEX Ohio ran to get public comments filed in their projects case files]
4. Shows you what would happen if you click one of their targeted facebook ads. It takes you to website (https://p2a.co/sIG0a20) that has you put in very basic information and click submit which then sends a comment to be filed in both the Republic Wind and Emerson Creek Wind projects public comment section on the OPSB case files. It does NOT mention anywhere that you are doing just that though. NO mention of either project at all.
5. Example of fraudulent comments being filed
6. Example of fraudulent comments being filed
7. PDF showing when APEX Republic Wind really amped up their Facebook ad dollars and got a whole slew of letters of "support" submitted at once

This most recent filling from Republic Wind needs to be stricken from the record immediately.

Thank You

Chris Aichholz
Seneca County Resident

FACEBOOK

United Sta... All Ads Apex Ohio

Launched July 2021

Launched June 2021

Inactive

Jun 11, 2021 - Jun 24, 2021

ID: 154633853379940

Apex Ohio

Sponsored · Paid for by Apex Clean Energy

Wind energy supports local farmers while providing millions in new local tax revenue to our schools, roads, first responders, and communities. Tell the OPSB to support wind energy in your community.

4 ads use this creative and text

Inactive

Jun 11, 2021 - Jun 25, 2021

ID: 484105312668634

Apex Ohio

Sponsored · Paid for by Apex Clean Energy

The stakes are far too high in Ohio, we need your help. Tell OPSB to support our clean energy future.

4 ads use this creative and text

ɔer 2020

· Paid for by Apex Clean Energy

ing a healthier source of energy to Northern

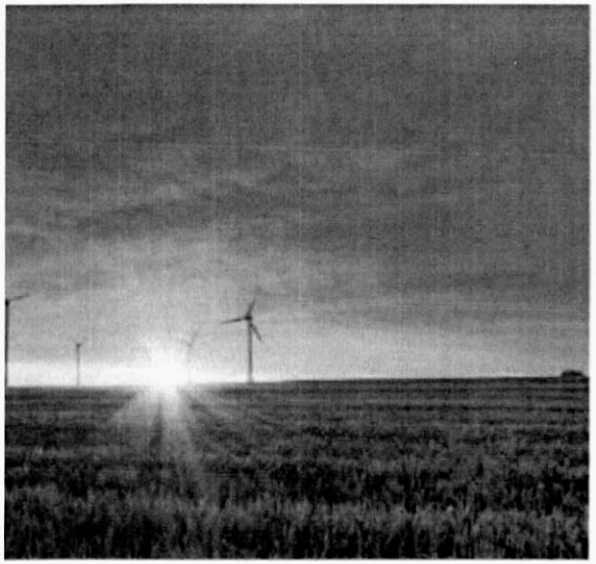

ɔr Ohio

Sign Up

ent (USD): $100 - $199

each: >1M people

See Ad Details

Apex Ohio

Sponsored · Paid for by Apex Clean Energy

Bring clean, homegrown, American energy to the Buckeye State.

Growing Northern Ohio's Future

Sign up to help

Sign Up

Amount spent (USD): <$100

Potential Reach: >1M people

Apex Ohio

Sponsored · Paid for by Apex Clean E

Bring clean, homegrown, American energy t

Growing Northern Ohio's Future

Sign up to help

Amount spent (USD): <$100

Potential Reach: >1M people

See Ad Details

Tell the OPSB you support wind energy in Ohio!

Show more information

Send an email to the OPSB with one click!

Title *

Full Name *

Address *

Zip * city and state not required

Phone *

Email *

Edit Message →

✓ Send me emails about this campaign

Subject: *17-2295-EL-BGN false info*

I received a copy of this letter ..my name is listed on this...this is the second time republic wind has used my name...I want this off of these letters..we have never been in favor of this..now..the took my name typed a letter and signed my name this was a while back ..I called them and my attorney..thought it was resolved .no ..again my name appears...get this..for the past several yrs they have trespassed on our property..I've called the sheriff several times by direction of my lawyer .now my name appears on this..just proves they r liars cheats or whatever..I want it stopped...or I will sue them all for slander....

Kathleen Sheidler
Green Springs

From: [redacted]
To: [redacted]
Subject: public comment - 17-2295-EL-BGN - Kathleen Sheidler
Date: Wednesday, December 18, 2019 12:05:23 PM

From: Kathleen Sheidler <Kathleen.Sheidler.264815554@p2a.co>
Sent: Wednesday, December 18, 2019 12:00 PM
To: Puco ContactOPSB <contactopsb@puco.ohio.gov>
Subject: I support Republic Wind!

Dear Docket Submission Ohio Public Siting Board,

As a resident of the area surrounding the Republic Wind project (Docket No. 17-2295-EL-BGN, Republic Wind), I want to encourage you to award a permit to this project.

Over the last several years, I've participated in public discussions regarding the project and directly interacted with the developer, Apex Clean Energy.

Apex has been accessible and responsive to questions and feedback. They have been very engaged with members of the community and are committed to protecting our legacy. As I've talked to my fellow residents I see broad support for Republic Wind. I recognize there are some in the county who do not want wind projects. Fortunately, no one is telling them they must put a turbine on their property.

The economic, community, infrastructure, and health benefits that would result from this project are hardly debatable. For these reasons I urge you to support Republic Wind.

Regards,
Kathleen Sheidler
Green Springs, OH 44836

From:	Vickey Nelsen
To:	Puco ContactOPSB
Subject:	I support Republic Wind!
Date:	Wednesday, December 4, 2019 7:06:44 PM

Dear Docket Submission Ohio Public Siting Board,

As a resident of the area surrounding the Republic Wind project (Docket No. 17-2295-EL-BGN, Republic Wind), I want to encourage you to award a permit to this project.

Over the last several years, I've participated in public discussions regarding the project and directly interacted with the developer, Apex Clean Energy.

Apex has been accessible and responsive to questions and feedback. They have been very engaged with members of the community and are committed to protecting our legacy. As I've talked to my fellow residents, I see broad support for Republic Wind. I recognize there are some in the county who do not want wind projects. Fortunately, no one is telling them they must put a turbine on their property.

The economic, community, infrastructure, and health benefits that would result from this project are hardly debatable. For these reasons I urge you to support Republic Wind.

Regards,
Vickey Nelsen
727 N Main St
Findlay, OH 45840

From:	Karen Evans
To:	Puco ContactOPSB
Subject:	I support Republic Wind!
Date:	Wednesday, December 4, 2019 7:07:11 PM

Dear Docket Submission Ohio Public Siting Board,

As a resident of the area surrounding the Republic Wind project (Docket No. 17-2295-EL-BGN, Republic Wind), I want to encourage you to award a permit to this project.

Over the last several years, I've participated in public discussions regarding the project and directly interacted with the developer, Apex Clean Energy.

Apex has been accessible and responsive to questions and feedback. They have been very engaged with members of the community and are committed to protecting our legacy. As I've talked to my fellow residents, I see broad support for Republic Wind. I recognize there are some in the county who do not want wind projects. Fortunately, no one is telling them they must put a turbine on their property.

The economic, community, infrastructure, and health benefits that would result from this project are hardly debatable. For these reasons I urge you to support Republic Wind.

Regards,
Karen Evans
7604 E Downend Dr
Lakeside Marblehead, OH 43440

From:	Maureen Braman
To:	Puco ContactOPSB
Subject:	I support Republic Wind!
Date:	Wednesday, December 4, 2019 7:07:10 PM

Dear Docket Submission Ohio Public Siting Board,

As a resident of the area surrounding the Republic Wind project (Docket No. 17-2295-EL-BGN, Republic Wind), I want to encourage you to award a permit to this project.

Over the last several years, I've participated in public discussions regarding the project and directly interacted with the developer, Apex Clean Energy.

Apex has been accessible and responsive to questions and feedback. They have been very engaged with members of the community and are committed to protecting our legacy. As I've talked to my fellow residents, I see broad support for Republic Wind. I recognize there are some in the county who do not want wind projects. Fortunately, no one is telling them they must put a turbine on their property.

The economic, community, infrastructure, and health benefits that would result from this project are hardly debatable. For these reasons I urge you to support Republic Wind.

Regards,
Maureen Braman
6005 Ross Rd
Fairfield, OH 45014

From:	Sandy Walliser-Holmer
To:	Puco ContactOPSB
Subject:	I support Republic Wind!
Date:	Wednesday, December 4, 2019 7:07:09 PM

Dear Docket Submission Ohio Public Siting Board,

As a resident of the area surrounding the Republic Wind project (Docket No. 17-2295-EL-BGN, Republic Wind), I want to encourage you to award a permit to this project.

Over the last several years, I've participated in public discussions regarding the project and directly interacted with the developer, Apex Clean Energy.

Apex has been accessible and responsive to questions and feedback. They have been very engaged with members of the community and are committed to protecting our legacy. As I've talked to my fellow residents, I see broad support for Republic Wind. I recognize there are some in the county who do not want wind projects. Fortunately, no one is telling them they must put a turbine on their property.

The economic, community, infrastructure, and health benefits that would result from this project are hardly debatable. For these reasons I urge you to support Republic Wind.

Regards,
Sandy Walliser-Holmer
2145 N County Rd 27
Republic, OH 44867

From:	Timothy Work
To:	Puco ContactOPSB
Subject:	I support Republic Wind!
Date:	Wednesday, December 4, 2019 7:07:07 PM

Dear Docket Submission Ohio Public Siting Board,

As a resident of the area surrounding the Republic Wind project (Docket No. 17-2295-EL-BGN, Republic Wind), I want to encourage you to award a permit to this project.

Over the last several years, I've participated in public discussions regarding the project and directly interacted with the developer, Apex Clean Energy.

Apex has been accessible and responsive to questions and feedback. They have been very engaged with members of the community and are committed to protecting our legacy. As I've talked to my fellow residents, I see broad support for Republic Wind. I recognize there are some in the county who do not want wind projects. Fortunately, no one is telling them they must put a turbine on their property.

The economic, community, infrastructure, and health benefits that would result from this project are hardly debatable. For these reasons I urge you to support Republic Wind.

Regards,
Timothy Work
409 52nd St
Sandusky, OH 44870

From:	259385756@p2a.co
To:	Puco ContactOPSB
Subject:	I support Republic Wind!
Date:	Wednesday, December 4, 2019 7:06:50 PM

Dear Docket Submission Ohio Public Siting Board,

As a resident of the area surrounding the Republic Wind project (Docket No. 17-2295-EL-BGN, Republic Wind), I want to encourage you to award a permit to this project.

Over the last several years, I've participated in public discussions regarding the project and directly interacted with the developer, Apex Clean Energy.

Apex has been accessible and responsive to questions and feedback. They have been very engaged with members of the community and are committed to protecting our legacy. As I've talked to my fellow residents, I see broad support for Republic Wind. I recognize there are some in the county who do not want wind projects. Fortunately, no one is telling them they must put a turbine on their property.

The economic, community, infrastructure, and health benefits that would result from this project are hardly debatable. For these reasons I urge you to support Republic Wind.

Regards,
[@advFirst] [@advLast]
1730 Port Clinton Rd
Fremont, OH 43420

From:	Jay Southwick
To:	Puco ContactOPSB
Subject:	I support Republic Wind!
Date:	Wednesday, December 4, 2019 7:06:50 PM

Dear Docket Submission Ohio Public Siting Board,

As a resident of the area surrounding the Republic Wind project (Docket No. 17-2295-EL-BGN, Republic Wind), I want to encourage you to award a permit to this project.

Over the last several years, I've participated in public discussions regarding the project and directly interacted with the developer, Apex Clean Energy.

Apex has been accessible and responsive to questions and feedback. They have been very engaged with members of the community and are committed to protecting our legacy. As I've talked to my fellow residents, I see broad support for Republic Wind. I recognize there are some in the county who do not want wind projects. Fortunately, no one is telling them they must put a turbine on their property.

The economic, community, infrastructure, and health benefits that would result from this project are hardly debatable. For these reasons I urge you to support Republic Wind.

Regards,
Jay Southwick
2852 Co Rd 24
Mount Blanchard, OH 45867

From:	Sean Thompson
To:	Puco ContactOPSB
Subject:	I support Republic Wind!
Date:	Wednesday, December 4, 2019 7:06:50 PM

Dear Docket Submission Ohio Public Siting Board,

As a resident of the area surrounding the Republic Wind project (Docket No. 17-2295-EL-BGN, Republic Wind), I want to encourage you to award a permit to this project.

Over the last several years, I've participated in public discussions regarding the project and directly interacted with the developer, Apex Clean Energy.

Apex has been accessible and responsive to questions and feedback. They have been very engaged with members of the community and are committed to protecting our legacy. As I've talked to my fellow residents, I see broad support for Republic Wind. I recognize there are some in the county who do not want wind projects. Fortunately, no one is telling them they must put a turbine on their property.

The economic, community, infrastructure, and health benefits that would result from this project are hardly debatable. For these reasons I urge you to support Republic Wind.

Regards,
Sean Thompson
150 OH-4
Attica, OH 44807

From:	Carolyn Nieset
To:	Puco ContactOPSB
Subject:	I support Republic Wind!
Date:	Wednesday, December 4, 2019 7:06:45 PM

Dear Docket Submission Ohio Public Siting Board,

As a resident of the area surrounding the Republic Wind project (Docket No. 17-2295-EL-BGN, Republic Wind), I want to encourage you to award a permit to this project.

Over the last several years, I've participated in public discussions regarding the project and directly interacted with the developer, Apex Clean Energy.

Apex has been accessible and responsive to questions and feedback. They have been very engaged with members of the community and are committed to protecting our legacy. As I've talked to my fellow residents, I see broad support for Republic Wind. I recognize there are some in the county who do not want wind projects. Fortunately, no one is telling them they must put a turbine on their property.

The economic, community, infrastructure, and health benefits that would result from this project are hardly debatable. For these reasons I urge you to support Republic Wind.

Regards,
Carolyn Nieset
1524 River Dr
Fremont, OH 43420

From:	Vickey Nelsen
To:	Puco ContactOPSB
Subject:	I support Republic Wind!
Date:	Wednesday, December 4, 2019 7:06:44 PM

Dear Docket Submission Ohio Public Siting Board,

As a resident of the area surrounding the Republic Wind project (Docket No. 17-2295-EL-BGN, Republic Wind), I want to encourage you to award a permit to this project.

Over the last several years, I've participated in public discussions regarding the project and directly interacted with the developer, Apex Clean Energy.

Apex has been accessible and responsive to questions and feedback. They have been very engaged with members of the community and are committed to protecting our legacy. As I've talked to my fellow residents, I see broad support for Republic Wind. I recognize there are some in the county who do not want wind projects. Fortunately, no one is telling them they must put a turbine on their property.

The economic, community, infrastructure, and health benefits that would result from this project are hardly debatable. For these reasons I urge you to support Republic Wind.

Regards,
Vickey Nelsen
727 N Main St
Findlay, OH 45840

From: Kurt Dunn
To: Puco ContactOPSB
Subject: I support Republic Wind!
Date: Wednesday, December 4, 2019 7:06:43 PM

Dear Docket Submission Ohio Public Siting Board,

As a resident of the area surrounding the Republic Wind project (Docket No. 17-2295-EL-BGN, Republic Wind), I want to encourage you to award a permit to this project.

Over the last several years, I've participated in public discussions regarding the project and directly interacted with the developer, Apex Clean Energy.

Apex has been accessible and responsive to questions and feedback. They have been very engaged with members of the community and are committed to protecting our legacy. As I've talked to my fellow residents, I see broad support for Republic Wind. I recognize there are some in the county who do not want wind projects. Fortunately, no one is telling them they must put a turbine on their property.

The economic, community, infrastructure, and health benefits that would result from this project are hardly debatable. For these reasons I urge you to support Republic Wind.

Regards,
Kurt Dunn
1500 E County Rd 50
Tiffin, OH 44883

From:	Lois Nehls
To:	Puco ContactOPSB
Subject:	I support Republic Wind!
Date:	Wednesday, December 4, 2019 7:06:41 PM

Dear Docket Submission Ohio Public Siting Board,

As a resident of the area surrounding the Republic Wind project (Docket No. 17-2295-EL-BGN, Republic Wind), I want to encourage you to award a permit to this project.

Over the last several years, I've participated in public discussions regarding the project and directly interacted with the developer, Apex Clean Energy.

Apex has been accessible and responsive to questions and feedback. They have been very engaged with members of the community and are committed to protecting our legacy. As I've talked to my fellow residents, I see broad support for Republic Wind. I recognize there are some in the county who do not want wind projects. Fortunately, no one is telling them they must put a turbine on their property.

The economic, community, infrastructure, and health benefits that would result from this project are hardly debatable. For these reasons I urge you to support Republic Wind.

Regards,
Lois Nehls
2620 Co Rd 181
Clyde, OH 43410

From:	David Growel
To:	Puco ContactOPSB
Subject:	I support Republic Wind!
Date:	Wednesday, December 4, 2019 7:06:39 PM

Dear Docket Submission Ohio Public Siting Board,

As a resident of the area surrounding the Republic Wind project (Docket No. 17-2295-EL-BGN, Republic Wind), I want to encourage you to award a permit to this project.

Over the last several years, I've participated in public discussions regarding the project and directly interacted with the developer, Apex Clean Energy.

Apex has been accessible and responsive to questions and feedback. They have been very engaged with members of the community and are committed to protecting our legacy. As I've talked to my fellow residents, I see broad support for Republic Wind. I recognize there are some in the county who do not want wind projects. Fortunately, no one is telling them they must put a turbine on their property.

The economic, community, infrastructure, and health benefits that would result from this project are hardly debatable. For these reasons I urge you to support Republic Wind.

Regards,
David Growel
311 N Pennsylvania Ave
Fremont, OH 43420

From:	Sally Porter
To:	Puco ContactOPSB
Subject:	I support Republic Wind!
Date:	Wednesday, December 4, 2019 7:06:39 PM

Dear Docket Submission Ohio Public Siting Board,

As a resident of the area surrounding the Republic Wind project (Docket No. 17-2295-EL-BGN, Republic Wind), I want to encourage you to award a permit to this project.

Over the last several years, I've participated in public discussions regarding the project and directly interacted with the developer, Apex Clean Energy.

Apex has been accessible and responsive to questions and feedback. They have been very engaged with members of the community and are committed to protecting our legacy. As I've talked to my fellow residents, I see broad support for Republic Wind. I recognize there are some in the county who do not want wind projects. Fortunately, no one is telling them they must put a turbine on their property.

The economic, community, infrastructure, and health benefits that would result from this project are hardly debatable. For these reasons I urge you to support Republic Wind.

Regards,
Sally Porter
326 Lawrence St
Sandusky, OH 44870

From:	Elijah Bakies
To:	Puco ContactOPSB
Subject:	I support Republic Wind!
Date:	Wednesday, December 4, 2019 7:06:38 PM

Dear Docket Submission Ohio Public Siting Board,

As a resident of the area surrounding the Republic Wind project (Docket No. 17-2295-EL-BGN, Republic Wind), I want to encourage you to award a permit to this project.

Over the last several years, I've participated in public discussions regarding the project and directly interacted with the developer, Apex Clean Energy.

Apex has been accessible and responsive to questions and feedback. They have been very engaged with members of the community and are committed to protecting our legacy. As I've talked to my fellow residents, I see broad support for Republic Wind. I recognize there are some in the county who do not want wind projects. Fortunately, no one is telling them they must put a turbine on their property.

The economic, community, infrastructure, and health benefits that would result from this project are hardly debatable. For these reasons I urge you to support Republic Wind.

Regards,
Elijah Bakies

Findlay, OH 45840

From: Bill Fox
To: Puco ContactOPSB
Subject: I support Republic Wind!
Date: Wednesday, December 4, 2019 7:06:37 PM

Dear Docket Submission Ohio Public Siting Board,

As a resident of the area surrounding the Republic Wind project (Docket No. 17-2295-EL-BGN, Republic Wind), I want to encourage you to award a permit to this project.

Over the last several years, I've participated in public discussions regarding the project and directly interacted with the developer, Apex Clean Energy.

Apex has been accessible and responsive to questions and feedback. They have been very engaged with members of the community and are committed to protecting our legacy. As I've talked to my fellow residents, I see broad support for Republic Wind. I recognize there are some in the county who do not want wind projects. Fortunately, no one is telling them they must put a turbine on their property.

The economic, community, infrastructure, and health benefits that would result from this project are hardly debatable. For these reasons I urge you to support Republic Wind.

Regards,
Bill Fox
PO Box 145
Castalia, OH 44824

From:	Brenna Finnegan
To:	Puco ContactOPSB
Subject:	I support Republic Wind!
Date:	Wednesday, December 4, 2019 7:06:37 PM

Dear Docket Submission Ohio Public Siting Board,

As a resident of the area surrounding the Republic Wind project (Docket No. 17-2295-EL-BGN, Republic Wind), I want to encourage you to award a permit to this project.

Over the last several years, I've participated in public discussions regarding the project and directly interacted with the developer, Apex Clean Energy.

Apex has been accessible and responsive to questions and feedback. They have been very engaged with members of the community and are committed to protecting our legacy. As I've talked to my fellow residents, I see broad support for Republic Wind. I recognize there are some in the county who do not want wind projects. Fortunately, no one is telling them they must put a turbine on their property.

The economic, community, infrastructure, and health benefits that would result from this project are hardly debatable. For these reasons I urge you to support Republic Wind.

Regards,
Brenna Finnegan
110 N Main St
Attica, OH 44807

From: Garr Lea
To: Puco ContactOPSB
Subject: I support Republic Wind!
Date: Wednesday, December 4, 2019 7:06:36 PM

Dear Docket Submission Ohio Public Siting Board,

As a resident of the area surrounding the Republic Wind project (Docket No. 17-2295-EL-BGN, Republic Wind), I want to encourage you to award a permit to this project.

Over the last several years, I've participated in public discussions regarding the project and directly interacted with the developer, Apex Clean Energy.

Apex has been accessible and responsive to questions and feedback. They have been very engaged with members of the community and are committed to protecting our legacy. As I've talked to my fellow residents, I see broad support for Republic Wind. I recognize there are some in the county who do not want wind projects. Fortunately, no one is telling them they must put a turbine on their property.

The economic, community, infrastructure, and health benefits that would result from this project are hardly debatable. For these reasons I urge you to support Republic Wind.

Regards,
Garr Lea

Genoa, OH 43430

From: Cindy Hill
To: Puco ContactOPSB
Subject: I support Republic Wind!
Date: Wednesday, December 4, 2019 7:06:35 PM

Dear Docket Submission Ohio Public Siting Board,

As a resident of the area surrounding the Republic Wind project (Docket No. 17-2295-EL-BGN, Republic Wind), I want to encourage you to award a permit to this project.

Over the last several years, I've participated in public discussions regarding the project and directly interacted with the developer, Apex Clean Energy.

Apex has been accessible and responsive to questions and feedback. They have been very engaged with members of the community and are committed to protecting our legacy. As I've talked to my fellow residents, I see broad support for Republic Wind. I recognize there are some in the county who do not want wind projects. Fortunately, no one is telling them they must put a turbine on their property.

The economic, community, infrastructure, and health benefits that would result from this project are hardly debatable. For these reasons I urge you to support Republic Wind.

Regards,
Cindy Hill
336 Walker Ave
Luckey, OH 43443

From:	Kevin Koerper
To:	Puco ContactOPSB
Subject:	I support Republic Wind!
Date:	Wednesday, December 4, 2019 7:06:28 PM

Dear Docket Submission Ohio Public Siting Board,

As a resident of the area surrounding the Republic Wind project (Docket No. 17-2295-EL-BGN, Republic Wind), I want to encourage you to award a permit to this project.

Over the last several years, I've participated in public discussions regarding the project and directly interacted with the developer, Apex Clean Energy.

Apex has been accessible and responsive to questions and feedback. They have been very engaged with members of the community and are committed to protecting our legacy. As I've talked to my fellow residents, I see broad support for Republic Wind. I recognize there are some in the county who do not want wind projects. Fortunately, no one is telling them they must put a turbine on their property.

The economic, community, infrastructure, and health benefits that would result from this project are hardly debatable. For these reasons I urge you to support Republic Wind.

Regards,
Kevin Koerper
4063 OH-12
Kansas, OH 44841

From:	Brad Cleveland
To:	Puco ContactOPSB
Subject:	I support Republic Wind!
Date:	Wednesday, December 4, 2019 7:06:27 PM

Dear Docket Submission Ohio Public Siting Board,

As a resident of the area surrounding the Republic Wind project (Docket No. 17-2295-EL-BGN, Republic Wind), I want to encourage you to award a permit to this project.

Over the last several years, I've participated in public discussions regarding the project and directly interacted with the developer, Apex Clean Energy.

Apex has been accessible and responsive to questions and feedback. They have been very engaged with members of the community and are committed to protecting our legacy. As I've talked to my fellow residents, I see broad support for Republic Wind. I recognize there are some in the county who do not want wind projects. Fortunately, no one is telling them they must put a turbine on their property.

The economic, community, infrastructure, and health benefits that would result from this project are hardly debatable. For these reasons I urge you to support Republic Wind.

Regards,
Brad Cleveland
3327 E Township Rd 148
Tiffin, OH 44883

From:	Rudi Feasel
To:	Puco ContactOPSB
Subject:	I support Republic Wind!
Date:	Wednesday, December 4, 2019 7:06:07 PM

Dear Docket Submission Ohio Public Siting Board,

As a resident of the area surrounding the Republic Wind project (Docket No. 17-2295-EL-BGN, Republic Wind), I want to encourage you to award a permit to this project.

Over the last several years, I've participated in public discussions regarding the project and directly interacted with the developer, Apex Clean Energy.

Apex has been accessible and responsive to questions and feedback. They have been very engaged with members of the community and are committed to protecting our legacy. As I've talked to my fellow residents, I see broad support for Republic Wind. I recognize there are some in the county who do not want wind projects. Fortunately, no one is telling them they must put a turbine on their property.

The economic, community, infrastructure, and health benefits that would result from this project are hardly debatable. For these reasons I urge you to support Republic Wind.

Regards,
Rudi Feasel
19 W Market St
Tiffin, OH 44883

From:	Ryan Scott
To:	Puco ContactOPSB
Subject:	I support Republic Wind!
Date:	Wednesday, December 4, 2019 7:05:59 PM

Dear Docket Submission Ohio Public Siting Board,

As a resident of the area surrounding the Republic Wind project (Docket No. 17-2295-EL-BGN, Republic Wind), I want to encourage you to award a permit to this project.

Over the last several years, I've participated in public discussions regarding the project and directly interacted with the developer, Apex Clean Energy.

Apex has been accessible and responsive to questions and feedback. They have been very engaged with members of the community and are committed to protecting our legacy. As I've talked to my fellow residents, I see broad support for Republic Wind. I recognize there are some in the county who do not want wind projects. Fortunately, no one is telling them they must put a turbine on their property.

The economic, community, infrastructure, and health benefits that would result from this project are hardly debatable. For these reasons I urge you to support Republic Wind.

Regards,
Ryan Scott
315 Moore Ave
Bellevue, OH 44811

From:	Steve Oler
To:	Puco ContactOPSB
Subject:	I support Republic Wind!
Date:	Wednesday, December 4, 2019 7:05:45 PM

Dear Docket Submission Ohio Public Siting Board,

As a resident of the area surrounding the Republic Wind project (Docket No. 17-2295-EL-BGN, Republic Wind), I want to encourage you to award a permit to this project.

Over the last several years, I've participated in public discussions regarding the project and directly interacted with the developer, Apex Clean Energy.

Apex has been accessible and responsive to questions and feedback. They have been very engaged with members of the community and are committed to protecting our legacy. As I've talked to my fellow residents, I see broad support for Republic Wind. I recognize there are some in the county who do not want wind projects. Fortunately, no one is telling them they must put a turbine on their property.

The economic, community, infrastructure, and health benefits that would result from this project are hardly debatable. For these reasons I urge you to support Republic Wind.

Regards,
Steve Oler
7762 Marion-Melmore Rd
Sycamore, OH 44882

From:	Michael Estep
To:	Puco ContactOPSB
Subject:	I support Republic Wind!
Date:	Wednesday, December 4, 2019 7:05:21 PM

Dear Docket Submission Ohio Public Siting Board,

As a resident of the area surrounding the Republic Wind project (Docket No. 17-2295-EL-BGN, Republic Wind), I want to encourage you to award a permit to this project.

Over the last several years, I've participated in public discussions regarding the project and directly interacted with the developer, Apex Clean Energy.

Apex has been accessible and responsive to questions and feedback. They have been very engaged with members of the community and are committed to protecting our legacy. As I've talked to my fellow residents, I see broad support for Republic Wind. I recognize there are some in the county who do not want wind projects. Fortunately, no one is telling them they must put a turbine on their property.

The economic, community, infrastructure, and health benefits that would result from this project are hardly debatable. For these reasons I urge you to support Republic Wind.

Regards,
Michael Estep
506 E Perry St
Tiffin, OH 44883

From: Paul Reiter
To: Puco ContactOPSB
Subject: I support Republic Wind!
Date: Wednesday, December 4, 2019 7:05:20 PM

Dear Docket Submission Ohio Public Siting Board,

As a resident of the area surrounding the Republic Wind project (Docket No. 17-2295-EL-BGN, Republic Wind), I want to encourage you to award a permit to this project.

Over the last several years, I've participated in public discussions regarding the project and directly interacted with the developer, Apex Clean Energy.

Apex has been accessible and responsive to questions and feedback. They have been very engaged with members of the community and are committed to protecting our legacy. As I've talked to my fellow residents, I see broad support for Republic Wind. I recognize there are some in the county who do not want wind projects. Fortunately, no one is telling them they must put a turbine on their property.

The economic, community, infrastructure, and health benefits that would result from this project are hardly debatable. For these reasons I urge you to support Republic Wind.

Regards,
Paul Reiter
129 W Market St
Tiffin, OH 44883

From:	Larry Philipps
To:	Puco ContactOPSB
Subject:	I support Republic Wind!
Date:	Wednesday, December 4, 2019 7:05:20 PM

Dear Docket Submission Ohio Public Siting Board,

As a resident of the area surrounding the Republic Wind project (Docket No. 17-2295-EL-BGN, Republic Wind), I want to encourage you to award a permit to this project.

Over the last several years, I've participated in public discussions regarding the project and directly interacted with the developer, Apex Clean Energy.

Apex has been accessible and responsive to questions and feedback. They have been very engaged with members of the community and are committed to protecting our legacy. As I've talked to my fellow residents, I see broad support for Republic Wind. I recognize there are some in the county who do not want wind projects. Fortunately, no one is telling them they must put a turbine on their property.

The economic, community, infrastructure, and health benefits that would result from this project are hardly debatable. For these reasons I urge you to support Republic Wind.

Regards,
Larry Philipps
1034 Township Rd 293
Fostoria, OH 44830

From:	Janice Dunlap
To:	Puco ContactOPSB
Subject:	I support Republic Wind!
Date:	Wednesday, December 4, 2019 7:05:16 PM

Dear Docket Submission Ohio Public Siting Board,

As a resident of the area surrounding the Republic Wind project (Docket No. 17-2295-EL-BGN, Republic Wind), I want to encourage you to award a permit to this project.

Over the last several years, I've participated in public discussions regarding the project and directly interacted with the developer, Apex Clean Energy.

Apex has been accessible and responsive to questions and feedback. They have been very engaged with members of the community and are committed to protecting our legacy. As I've talked to my fellow residents, I see broad support for Republic Wind. I recognize there are some in the county who do not want wind projects. Fortunately, no one is telling them they must put a turbine on their property.

The economic, community, infrastructure, and health benefits that would result from this project are hardly debatable. For these reasons I urge you to support Republic Wind.

Regards,
Janice Dunlap
509 N Wintergarden Rd
Bowling Green, OH 43402

This foregoing document was electronically filed with the Public Utilities

Commission of Ohio Docketing Information System on

12/5/2019 1:44:44 PM

in

Case No(s). 17-2295-EL-BGN

Summary: Public Comment of Various Consumers, via website, electronically filed by *Docketing Staff on behalf of Docketing*