



Juliet Solar

Exhibit E

Ecological Assessment

Part 2 of 4

Case No. 20-1760-EL-BGN

Juliet Solar Project

APPENDIX

A

PROJECT AREA FIGURES



Data Source(s): 7x Energy (2020)
County Boundaries, Railroads:
ESRI Data and Maps (2014)
Township and City Boundaries
Ohio DOT (2010)
Land Use: National Land Cover
Database (2016)
Roads: U.S. Census Bureau Tiger
Files (2019)

Date Created: 1/5/2021 Date Revised: 1/6/2021 File Path: S:\GIS\7x Energy\Juliet Solar Project\MXD\Environmental Assessment\Figure A-1 - Land Use.mxd
GIS Analyst: Peter Marney

This map and all data contained within are supplied as is with no warranty. Cardno Inc. expressly disclaims responsibility for damages or liability from any claims that may arise out of the use or misuse of this map. It is the sole responsibility of the user to determine if the data on this map meets the user's needs. This map was not created as survey data, nor should it be used as such. It is the user's responsibility to obtain proper survey data, prepared by a licensed surveyor, where required by law.

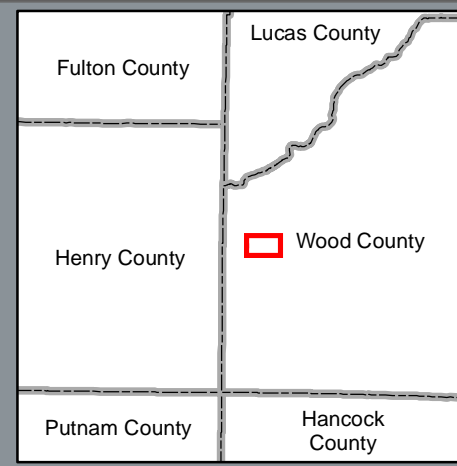
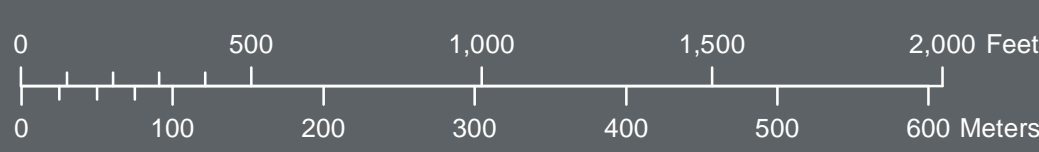
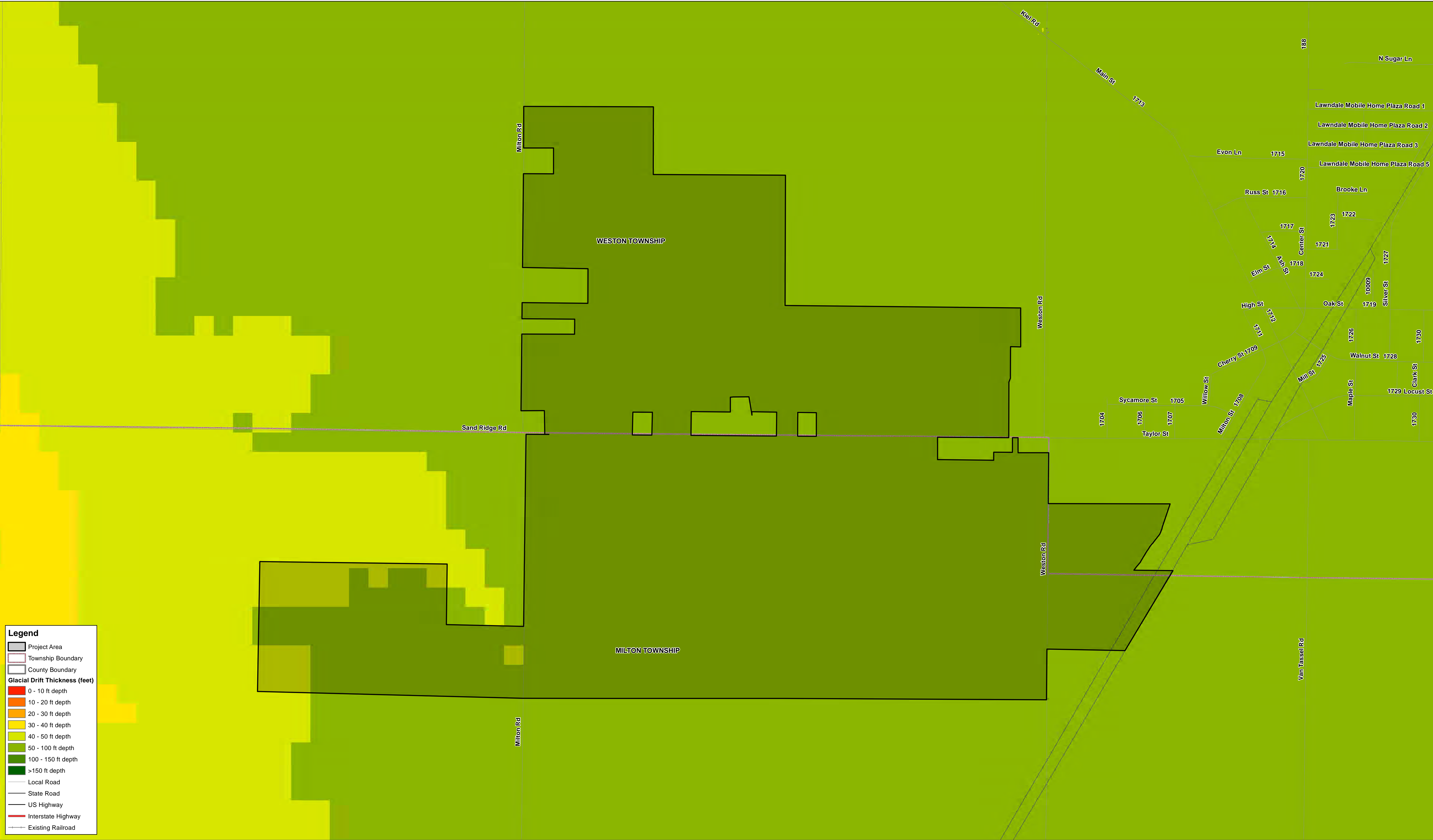



Figure A-1 - Land Cover

**Juliet Solar Project
Wood County, Ohio**



121 Continental Drive, Suite 308
Newark, DE 19713
Phone (+1) 302-395-1919 Fax (+1) 302-395-1920
www.cardno.com





Data Source(s): 7x Energy (2020)
County Boundaries, Railroads:
ESRI Data and Maps (2014)
Township and City Boundaries
Ohio DOT (2010)
Geology: Ohio DNR (2007)
Roads: U.S. Census Bureau Tiger
Files (2019)

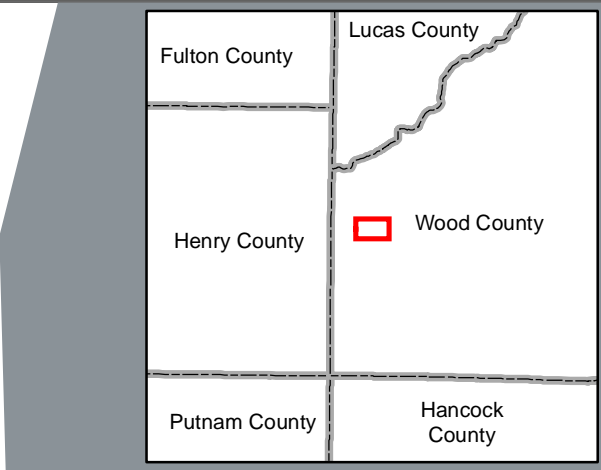

Figure A-3 - Glacial Drift

Juliet Solar Project

Wood County, Ohio



121 Continental Drive, Suite 308
Newark, DE 19713
Phone (+1) 302-395-1919 Fax (+1) 302-395-1920
www.cardno.com

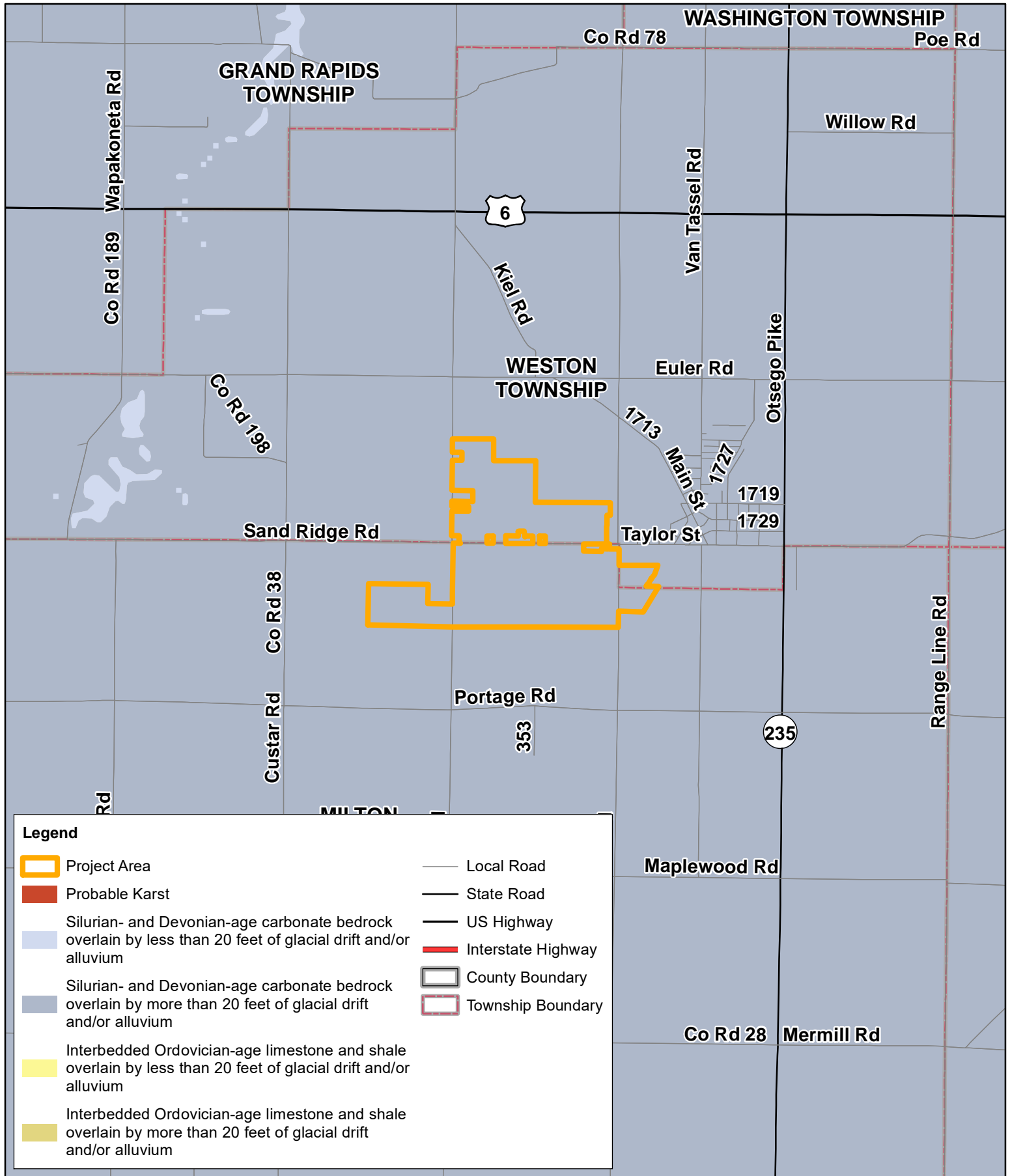
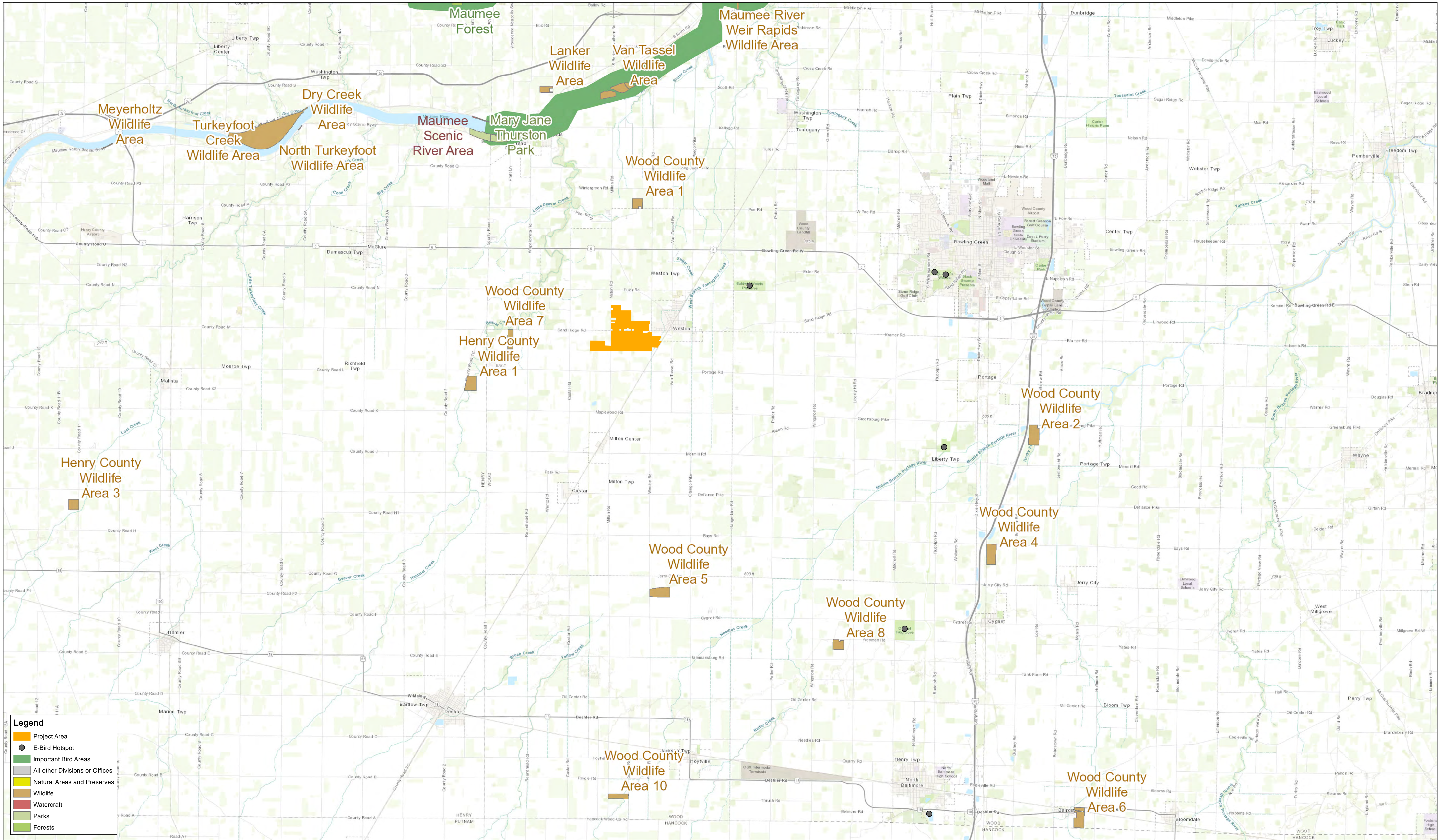

Figure A-4 - Karst Features
Juliet Solar Project Wood
County, Ohio



121 Continental Drive, Suite 308
 Newark, DE 19713 USA
 Phone (+1) 302-395-1919 Fax (+1) 302-395-1920
www.cardno.com

This map and all data contained within are supplied as is with no warranty. Cardno Inc. expressly disclaims responsibility for damages or liability from any claims that may arise out of the use or misuse of this map. It is the sole responsibility of the user to determine if the data on this map meets the user's needs. This map was not created as survey data, nor should it be used as such. It is the user's responsibility to obtain proper survey data, prepared by a licensed surveyor, where required by law.



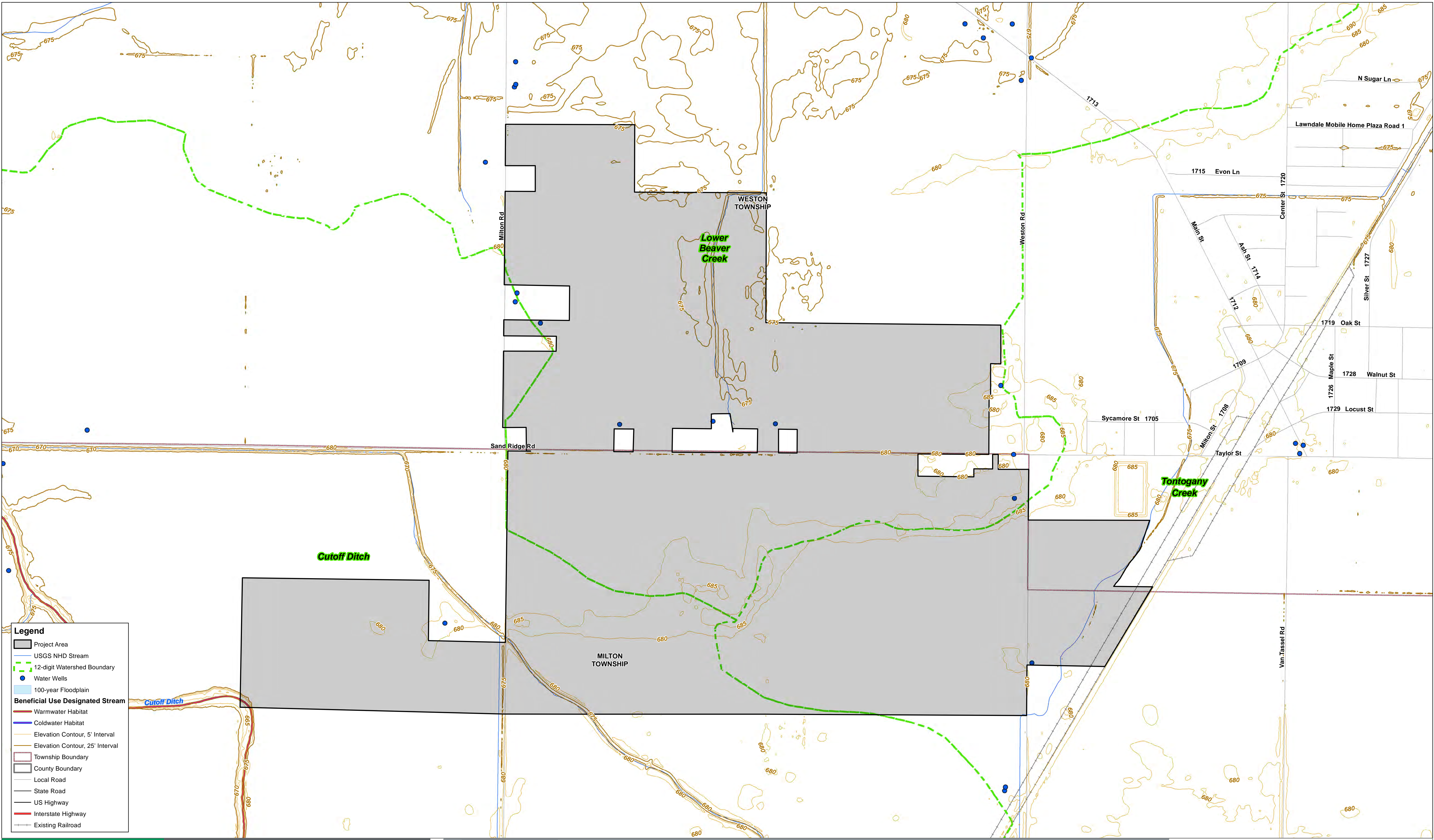

Legend

- Project Area
- USGS NHD Stream
- 12-digit Watershed Boundary
- Water Wells
- 100-year Floodplain
- Beneficial Use Designated Stream**
- Warmwater Habitat
- Coldwater Habitat
- Elevation Contour, 5' Interval
- Elevation Contour, 25' Interval
- Township Boundary
- County Boundary
- Local Road
- State Road
- US Highway
- Interstate Highway
- Existing Railroad

This map and all data contained within are supplied as is with no warranty. Cardno Inc. expressly disclaims responsibility for damages or liability from any claims that may arise out of the use or misuse of this map. It is the sole responsibility of the user to determine if the data on this map meets the user's needs. This map was not created as survey data, nor should it be used as such. It is the user's responsibility to obtain proper survey data, prepared by a licensed surveyor, where required by law.

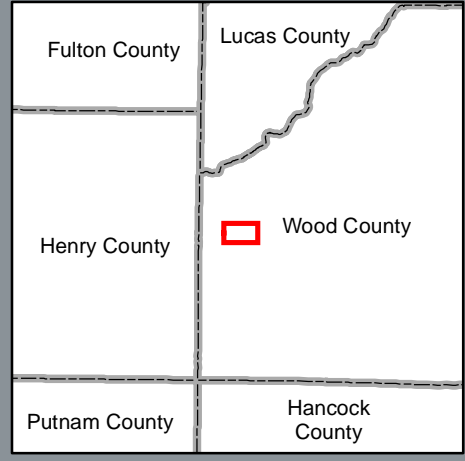
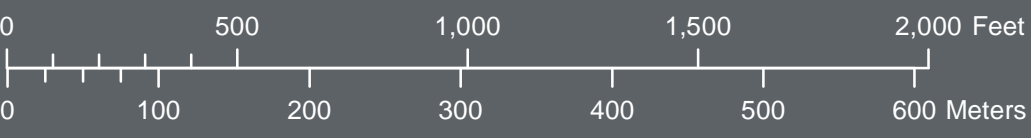

Figure A-7- Watersheds

Juliet Solar Project
Wood County, Ohio



121 Continental Drive, Suite 308
Newark, DE 19713
Phone (+1) 302-395-1919 Fax (+1) 302-395-1920
www.cardno.com

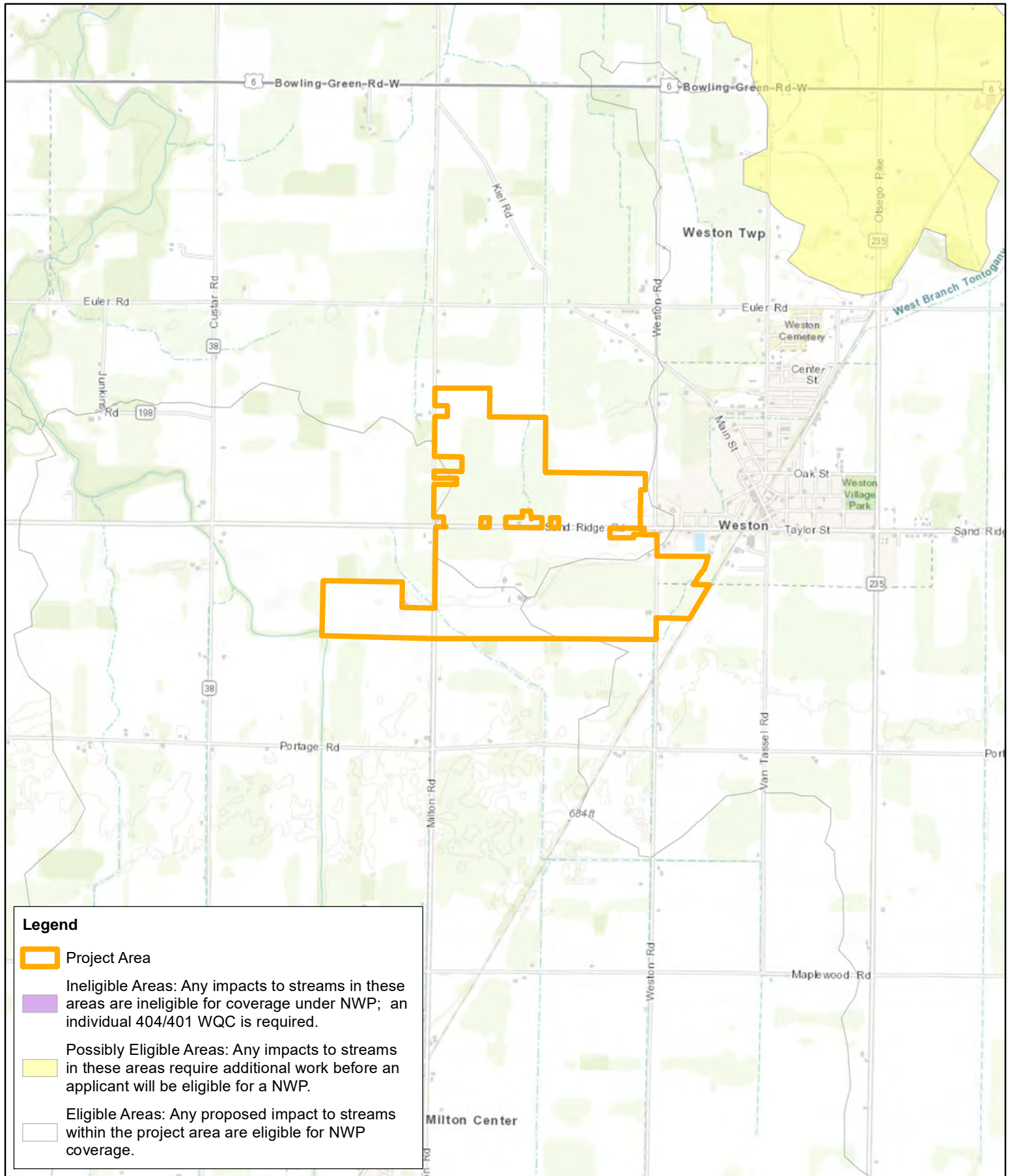

Figure A-8 - 401 Water Quality Certification
Juliet Solar Project
Wood County, Ohio



121 Continental Drive, Suite 308
 Newark, DE 19713 USA
 Phone (+1) 302-395-1919 Fax (+1) 302-395-1920
www.cardno.com

This map and all data contained within are supplied as is with no warranty. Cardno Inc. expressly disclaims responsibility for damages or liability from any claims that may arise out of the use or misuse of this map. It is the sole responsibility of the user to determine if the data on this map meets the user's needs. This map was not created as survey data, nor should it be used as such. It is the user's responsibility to obtain proper survey data, prepared by a licensed surveyor, where required by law.

This foregoing document was electronically filed with the Public Utilities

Commission of Ohio Docketing Information System on

3/12/2021 2:21:11 PM

in

Case No(s). 20-1760-EL-BGN

Summary: Application Exhibit E - Ecological Assessment Part 2 of 4 electronically filed by
Teresa Orahod on behalf of Dylan F. Borchers