



October 1, 2020

In reply refer to: 2020-HIG-49415

William Green, RPA #10387 Principal/Department Manager  
Natural and Cultural Resource Services  
Terracon Consultants, Inc.  
521 Clemson Road  
Columbia, South Carolina 29229  
Email: [Bill.Green@Terracon.com](mailto:Bill.Green@Terracon.com)

RE: Section 106 Review-Draft Report: Phase I Cultural Resources Survey at the Proposed New Market II Solar Farm, Highland County, Ohio.

Dear Mr. Green:

This letter is in response to your transmittal letter dated September 1, 2020, and Phase I cultural resources survey draft report for the above-referenced project which was received by the Ohio State Historic Preservation Office (SHPO) on September 8, 2020. These comments are made in accordance with provisions of Section 106 of the National Historic Preservation Act of 1966, as amended, and the associated regulations at 36 CFR Part 800. These investigations were done in order to fulfill requirements of the Ohio Power Siting Board (OPSB) pursuant to Ohio Administrative Code (OAC) §4906-4-08(B), and was conducted by Terracon Consultants, Inc. (Terracon) under contract to Hecate Energy Highland 4, LLC.

What follows below are the SHPO's review comments broken into three areas:

- A. **General Report Comments**- concerning revision to the structure and content of this draft report as a whole.
- B. **Archaeology Comments**- concerning the requested revisions concerning archaeological investigations and recommendations.
- C. **History/Architecture Comments**-concerning requested revisions to portions of this draft report concerning aboveground history/architecture investigations and recommendations.

**A. General Report Comments:**

The Ohio Historic Preservation Office (SHPO) appreciates that Terracon Consultants, Inc. (Terracon) has submitted a comprehensive and well organized Phase I cultural resources survey report.

**B. Archaeology Comments:**

The SHPO also appreciates that the predictive model to be employed for this project was clearly defined in Section 3.4 (Research Design and Expected Results) and of equal importance it was sufficiently evaluated in Section 5.1.9 (Predictive Model Results). This will enable the results of the Phase I archaeological survey to be used for comparison and refinement of future archaeological predictive model in the region, and can be used to improve our methods for identifying and evaluating the eligibility of archaeological sites across portions of the Illinoisan Till Plain in Ohio. However, there are three items that need to be adequately addressed for the SHPO to concur with the results of the Phase I archaeological investigations:

1. **Mapping for archaeological site 33HI466 and site 33471 (Figure 20 and Figure 25)** An explanation is needed as to why shovel testing was stopped to the north, to the east, and to the south for archaeological site 33HI466, and as to why shovel testing was stopped to the north and south of shovel test unit 1103-5 at archaeological site 33HI471. Based on Figure 20 and Figure 25, and in the text it appears that the boundaries of both of these archaeological sites was not completely delineated. As per Section Three Report Standards, Part B (Report Outlines-Phase I, 4. Field Methods and Techniques sub-section a) in [Archaeology Guidelines](#) 1994:28), data collecting techniques, sampling, and artifact retrieval procedures need to be described so that it can be clearly understand how site boundaries were determined.
2. **Section 5.1 Archaeological Results (pages 62-72)** For each of the five archaeological sites (33HI466, 33HI471, 33HI474, 33HI475, and 33HI476) identified as a part of this Phase I cultural resources survey, remove the sentences that state that “The OHPO has concurred with this recommendation.” In spite of communications and early coordination with Terracon concerning this and other solar projects, the SHPO has not issued an official concurrence concerning any recommendations concerning eligibility to the National Register of Historic Places (NRHP) for any cultural resources identified as a part of this Phase I cultural resources survey. While it may be highly likely that the SHPO will concur with these and other recommendations offered by Terracon in association with this proposed project, neither cultural resources concurrence or cultural resources coordination has been completed for this project.

William Green, RPA #10387, Principal/Department Manager  
Terracon Consultants, Inc.  
New Market II Solar Farm, Highland County, Ohio  
(2020-HIG 49415)  
October 1, 2020  
Page 3

3. **Section 7.0 References Cited (page 100) and Appendix A-Artifact Catalog (page 139)** When temporally diagnostic artifacts are used to establish estimates for the age of a temporal component at an archaeological site, full references to the publications and studies attributed with that determination must be included in the References Cited section. In this case, the following citations in Appendix A-Artifact Catalog need to be added to the References Cited Section:

- Azizi et al. 1996
- Boitnott n.d.
- Hume 1991

**C. History/Architecture Comments:**

Thirty (30) above ground resources, 50 years and older, were identified within the 0.5-mile Area of Potential Effect (APE). Out of the thirty resources surveyed, three Ohio Historic Inventory (OHI) sites were recommended as potentially eligible for listing in the National Register of Historic Places (NRHP):

- OHI #HIG0037113
- OHI #HIG0041414
- OHI #HIG0041614

The SHPO agrees with these NRHP recommendations. In addition, one resource, OHI #HIG0041714, was not evaluated due to limited access from the right-of-way.

The report also recommends that the solar farm project will have **No Effect** on any of the above ground resources, eligible or unevaluated. The SHPO agrees with this effect recommendation for the project.

Please send a revised survey report and a letter addressing these comments, please so we can complete our review for this specific project. Once these remaining issues are addressed the Ohio SHPO we should be able to concur with all recommendations concerning NRHP eligibility and indicate concurrence in a single, forthcoming coordination letter for this specific project.

If you have any questions concerning this review, please contact me via email at [jschweikart@ohiohistory.org](mailto:jschweikart@ohiohistory.org) concerning archaeology comments, or Department Head, Diana Welling [dwelling@ohiohistory.org](mailto:dwelling@ohiohistory.org) concerning history/architecture comments.

Thank you for your cooperation.

Sincerely,



John F. Schweikart, Project Reviews Manager (archaeology)  
Ohio State Historic Preservation Office

William Green, RPA #10387, Principal/Department Manager  
Terracon Consultants, Inc.  
New Market II Solar Farm, Highland County, Ohio  
(2020-HIG 49415)  
October 1, 2020  
Page 4

Serial No. 1085418



October 7, 2020

Mr. John Schweikart  
Project Reviews Manager  
Ohio Historic Connection  
800 E. 17<sup>th</sup> Avenue  
Columbus, Ohio 43211-2474

**Re: FINAL REPORT**  
**Phase I Cultural Resources Survey at the Proposed**  
**New Market II Solar Farm, Highland County, Ohio**  
**Terracon Project No. 73197284**  
**OHPO Project No. 2019-HIG-48665**

Dear John:

On behalf of Hecate Energy Highland 2, LLC, Terracon Consultants, Inc. (Terracon) is pleased to submit two hard copies and one PDF copy on CD of the above-referenced final report. The comments contained in your letter dated October 1, 2020, have been addressed as follows:

**Archaeology Comment 1 - Mapping for Archaeological Sites 33HI466 and 33HI471.** We indicated in the report that for site 33HI466 “Based on shovel testing and surface inspection, the site measures approximately 20 meters north/south by 22 meters east/west and is bounded by the extent of the surface scatter” (p. 62). Shovel testing was not continued to the north, east, and south as the site was in a plowed agricultural field with good surface visibility. Shovel testing was unnecessary to determine the site boundaries. As for site 33HI471, which was in a grassy area, two negative shovel tests were excavated to the east, west, and south. To the north was a steep slope. The report states: “Based on shovel testing, the site measures approximately 10 meters north/south by 20 meters east/west and is bounded by two negative shovel tests to the east, west, and south, and one negative shovel test and steep slope to the north” (p. 66)

**Archaeology Comment 2 - Archaeological Results and OHPO Concurrence.** All of the sites discussed in the document were previously recorded during the Highland County 300 MW Solar Project (Sain et al. 2020), which your office already reviewed and concurred with the findings. I have added statements to help clarify that in the Management Summary, Introduction, and in each of the site descriptions.

**Archaeology Comment 3 - References.** We have added the missing references.



**Phase I Cultural Resources Survey**

New Market II Solar Farm v Highland County, Ohio

October 7, 2020 v Terracon Project No. 73197284



We appreciate your assistance with this project. If you have any questions or need additional information, please don't hesitate to call me at 803-403-1256 or you can reach me via e-mail at [bill.green@terracon.com](mailto:bill.green@terracon.com). Thank you.

Sincerely,

**Terracon Consultants, Inc.**

A handwritten signature in black ink, appearing to read "William Green", written over a light gray horizontal line.

William Green, M.A., RPA # 10387

Principal / Department Manager - Natural and Cultural Resource Services

cc: Patti Shorr, Hecate Energy Highland 4 LLC  
Jared Wren, Hecate Energy Highland 4 LLC  
Karen Winters, Squire Patton Boggs  
Emily Kosmalski, Terracon

# PHASE I CULTURAL RESOURCES SURVEY AT THE PROPOSED NEW MARKET II SOLAR FARM

Highland County, Ohio

**Tterracon** Project No. 73197284

October 2020



**Prepared for:**

Hecate Energy Highland 2, LLC  
Chicago, Illinois

**Prepared by:**

Terracon Consultants, Inc.  
Columbia, South Carolina

Offices Nationwide  
Employee-Owned

Established in 1965  
[terracon.com](http://terracon.com)

# Tterracon

Geotechnical ■ Environmental ■ Construction Materials ■ Facilities

**PHASE I CULTURAL RESOURCES SURVEY AT THE  
PROPOSED NEW MARKET II SOLAR FARM  
HIGHLAND COUNTY, OHIO**

**OHPO PROJECT NO. 2019-HIG-48665**

**FINAL REPORT**

Lead Public Agency: Ohio Power Siting Board

Prepared For:

Hecate Energy Highland 2, LLC  
621 Randolph Street, Suite 200  
Chicago, Illinois 60661  
(614) 205-3798

Prepared By:

**Terracon**

521 Clemson Road  
Columbia, South Carolina  
(803) 741-9000

Project No. 73197284

Authors:

Douglas Sain, Ph.D., Mills Dorn, M.H.P, and William Green, M.A.



---

William Green, M.A., RPA #10387  
Principal Investigator

**October 2020**

## MANAGEMENT SUMMARY

Terracon Consultants, Inc. (Terracon), on behalf of Hecate Energy Highland 2, LLC (Client), has completed a Phase I Cultural Resources Survey (CRS) of approximately 292 acres and a 4.98-mile long transmission line at the proposed New Market II 35 Megawatt (MW) Solar Farm located approximately 4.5 miles east of Buford in Highland County, Ohio (Figures 1 and 2). This report recounts and summarizes previous cultural resource investigations that were conducted during a survey of the Highland 300 MW project, which included this 292-acre parcel (Sain et al. 2020, OHPO Project No. 2018-HIG-40877).

**Table 1. Cultural Resources within the Area of Potential Effects.**

Resource ID	Description	NRHP Eligibility	Recommendations
33HI466	Mid-19 <sup>th</sup> /mid-20th c.; Unknown Prehistoric	Not Eligible	No additional work
33HI471	Prehistoric lithic scatter; Historic artifact scatter	Not Eligible	No additional work
33HI474	Prehistoric lithic scatter	Not Eligible	No additional work
33HI475	Isolated find - chert debitage	Not Eligible	No additional work
33HI476	Isolated find - chert debitage	Not Eligible	No additional work
HIG0036813	ca. 1920 Wisconsin Dairy Barn	Not Eligible	No additional work
HIG0036913	ca. 1920 Two-Story Vernacular House	Not Eligible	No additional work
HIG0037013	ca. 1962 Ranch House	Not Eligible	No additional work
<b>HIG0037113</b>	<b>ca. 1860 Flat Barn</b>	<b>Eligible</b>	<b>No Effect</b>
HIG0037313	ca. 1880 I-house	Not Eligible	No additional work
HIG0037413	ca. 1860 Two-Story Vernacular House	Not Eligible	No additional work
HIG0037513	ca. 1860 Hall-and-Parlor House	Not Eligible	No additional work
HIG0037613	ca. 1965 Ranch House	Not Eligible	No additional work
HIG0040314	ca. 1890s Farm Complex	Not Eligible	No additional work
HIG0040414	ca. 1870 Two-Story Vernacular House	Not Eligible	No additional work
HIG0040514	ca. 1900 Residential	Not Eligible	No additional work
HIG0041114	ca. 1890 Residential Complex	Not Eligible	No additional work
HIG0041214	ca. 1900 Residential	Not Eligible	No additional work
HIG0041314	ca. 1900 Residential/Agricultural Complex	Not Eligible	No additional work
<b>HIG0041414</b>	<b>ca. 1836 Roberts Cemetery</b>	<b>Eligible</b>	<b>No Effect</b>
HIG0041514	ca. 1920 Residential/Agricultural Complex	Not Eligible	No additional work
<b>HIG0041614</b>	<b>ca. 1860 Residential/Agricultural Complex</b>	<b>Eligible</b>	<b>No Effect</b>
<b>HIG0041714</b>	<b>ca. 1920 Flat Barn</b>	<b>Unevaluated</b>	<b>No Effect</b>
HIG0041814	ca. 1921 Residential	Not Eligible	No additional work
HIG0042014	ca. 1870 Residential	Not Eligible	No additional work
HIG0042114	ca. 1920 Flat barn	Not Eligible	No additional work
HIG0042214	ca. 1870 Residential, Sheds	Not Eligible	No additional work
HIG0042414	ca. 1880 Residential	Not Eligible	No additional work
HIG0042514	ca. 1860 Residential, Pole Barn	Not Eligible	No additional work
HIG0042614	ca. 1890 Residential/Agricultural Complex	Not Eligible	No additional work
HIG0045714	ca. 1910 Front Gable Bungalow	Not Eligible	No additional work
HIG0045814	ca. 1900s English Barn	Not Eligible	No additional work
HIG0046014	ca. 1940 Quonset Barn	Not Eligible	No additional work
HIG0046114	ca. 1920s Unknown Barn	Not Eligible	No additional work
HIG0046214	ca. 1920s Bungalow House	Not Eligible	No additional work
HIG0046409	ca. 1920s Eri Shore Barn	Not Eligible	No additional work
HIG0046509	ca. 1920s Bungalow House	Not Eligible	No additional work

## Phase I Cultural Resource Investigations

New Market II Solar Farm ■ Highland Co, Ohio

October 2020 ■ Terracon Project No. 73197284



The cultural resource investigations were conducted for the Ohio Power Siting Board (OPSB) to fulfill the requirements of Ohio Administrative Code (OAC) § 4906-4-08(B). This project was conducted under contract to Hecate Energy Highland 2, LLC (Client) under the terms and conditions of the Consulting Services Agreement (CSA) between Hecate Energy, LLC, and Terracon dated November 21, 2014.

Fieldwork for the archaeological survey was conducted from December 3–5, 2018, and from May 1–2, and May 5–6, 2019. As a result of the investigations, three archaeological sites, 33HI466, 33HI471 and 33HI474, and two isolated finds, 33HI475 and 33HI476, were identified that fall within the current project area (Figures 1 and 2, Table 1). All of the archaeological resources were recommended as being ineligible for inclusion in the NRHP and the Ohio State Historic Preservation Office (OHPO) concurred with this recommendation.

In addition to the archaeological survey, a historic resources survey was also conducted during the same project. As a result of that survey, 30 aboveground resources were identified that fall within the current 0.5-mile APE (Figures 3 and 4, Table 1). Three resources, HIG0037113, HIG0041414, and HIG0041614, were recommended as being eligible for inclusion in the NRHP, and one resource located on private property, HIG0041714, was unevaluated as it could not be thoroughly examined from a public right-of-way. Due to distance and/or existing vegetative buffers, there will be no effect on resources HIG0041414 and HIG0041614. Resource HIG0037113 is located within the APE of the proposed transmission line. The distribution line will be located underground and therefore will not impact this historic property. The remaining 26 resources are recommended as being ineligible for inclusion in the NRHP. Based on this evaluation, it is Terracon's opinion that no historic properties will be affected by the proposed undertaking.



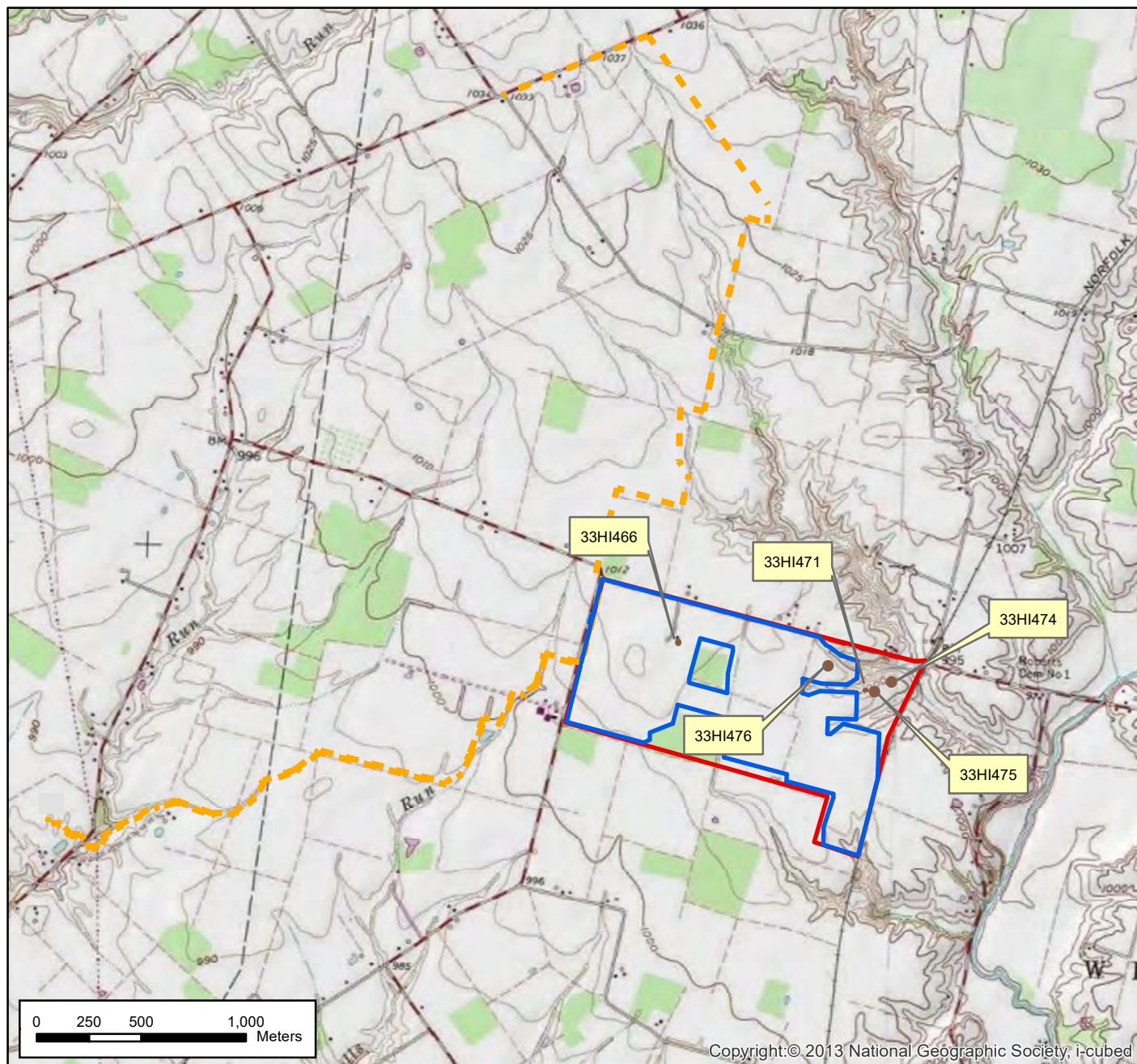
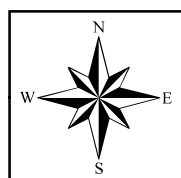
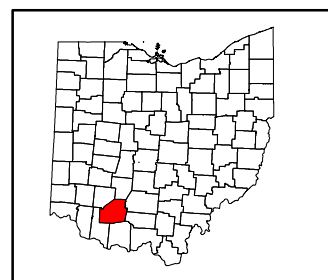
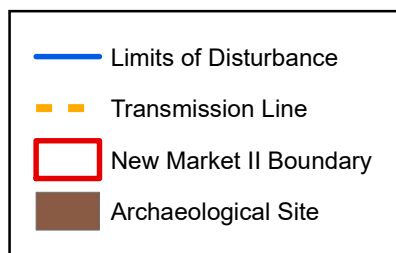

Figure 1. Archaeological sites in the project area.  
Base Maps: Sardinia (1979) and Sugar Tree Ridge (1974) USGS 7.5' topographic maps.



Project No.	73197284
Date:	August 2020
Drawn By:	BGG
Reviewed By:	DAS

**Terracon**

521 Clemson Rd. Columbia, SC  
PH. (803) 741-9000 terracon.com

ARCHAEOLOGICAL SITES
NEW MARKET II SOLAR HIGHLAND CO., OHIO

Figure
1

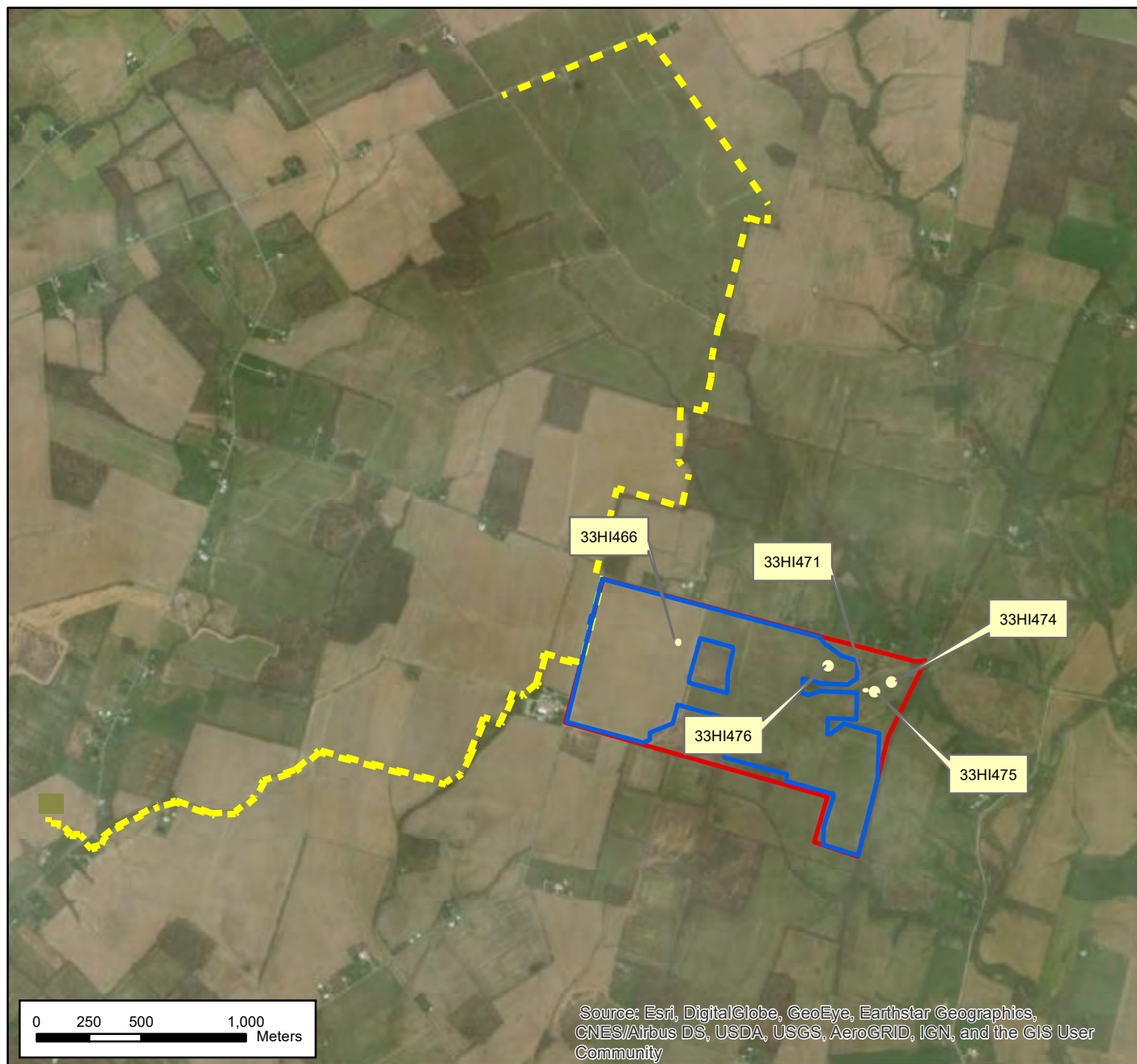
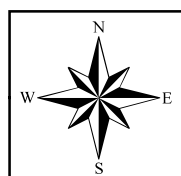
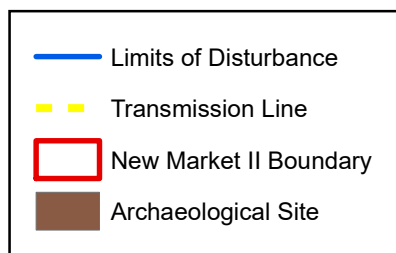

Figure 2. Aerial imagery depicting archaeological sites in the project area.  
Base Map: ESRI World Imagery.



Project No.	73197284
Date:	August 2020
Drawn By:	BGG
Reviewed By:	DAS

**Terracon**

521 Clemson Rd. Columbia, SC  
PH. (803) 741-9000 terracon.com

ARCHAEOLOGICAL SITES
NEW MARKET II SOLAR HIGHLAND CO., OHIO

Figure
<b>2</b>



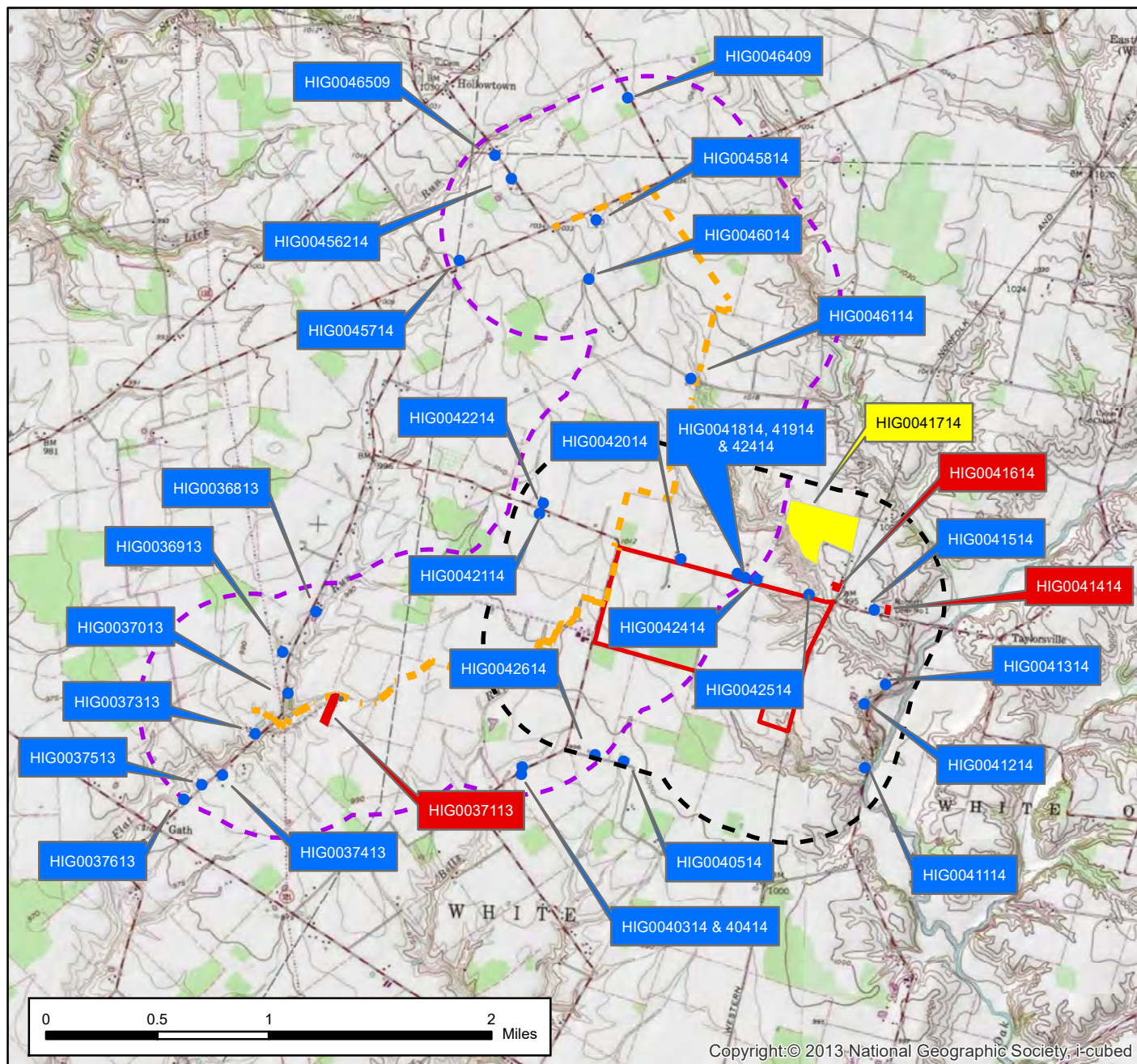
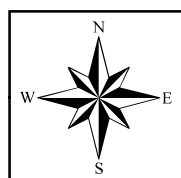
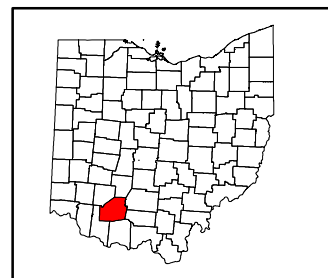
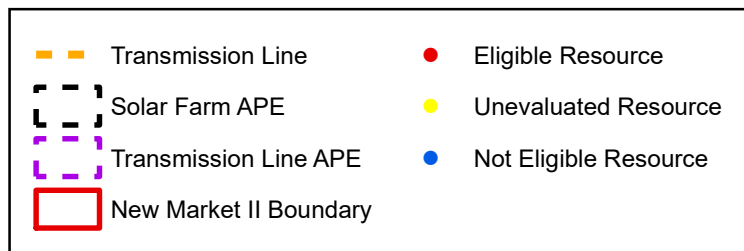

Figure 3. Surveyed historic resources within the APE.  
Base Maps: Sardinia (1979) and Sugar Tree Ridge (1974) USGS 7.5' topographic maps.



Project No.	73197284
Date:	August 2020
Drawn By:	BGG
Reviewed By:	DAS

**Terracon**

521 Clemson Rd. Columbia, SC  
PH. (803) 741-9000 terracon.com

HISTORIC RESOURCES
NEW MARKET II SOLAR HIGHLAND CO., OHIO

Figure
<b>3</b>



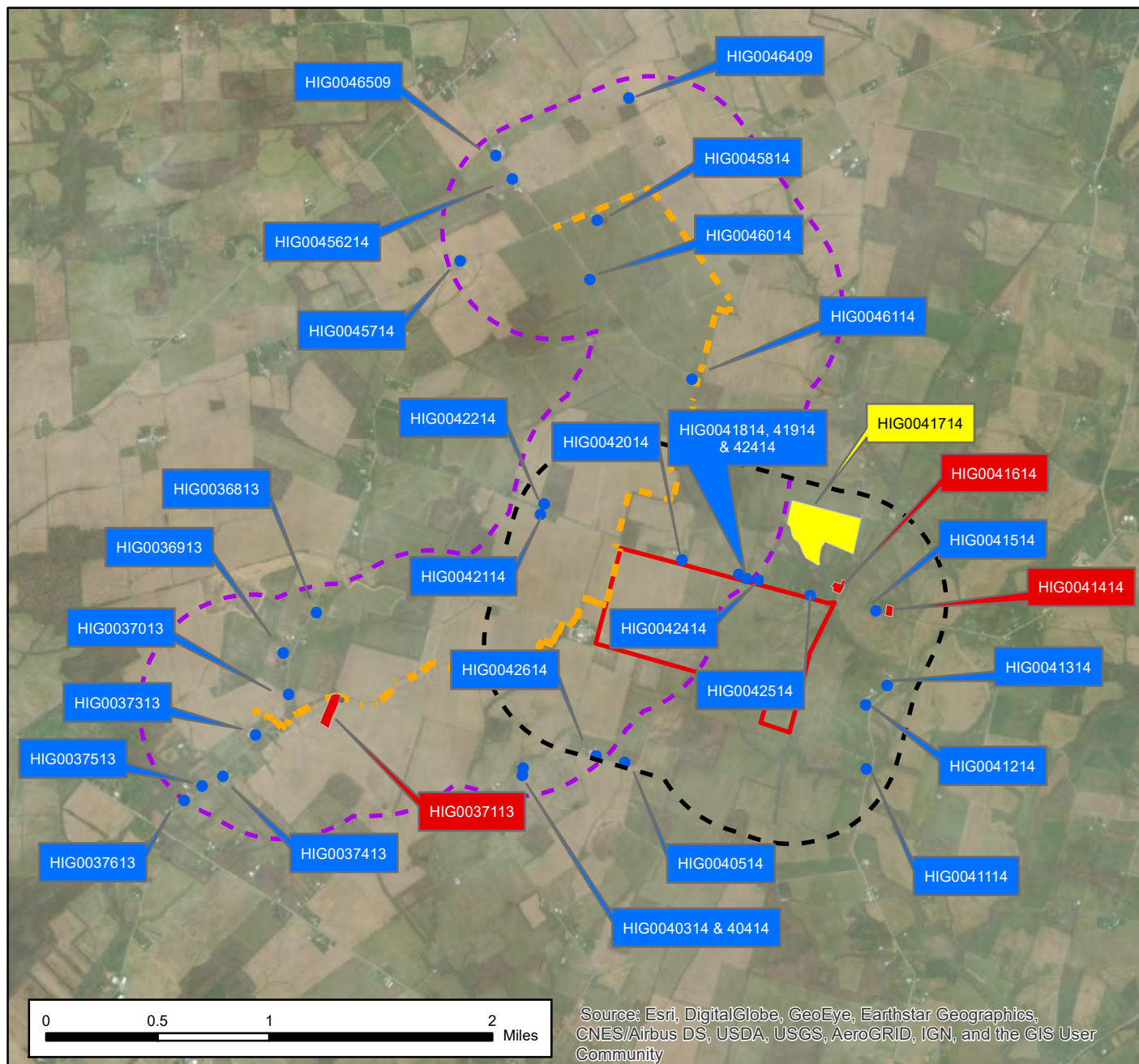
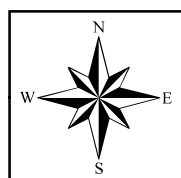
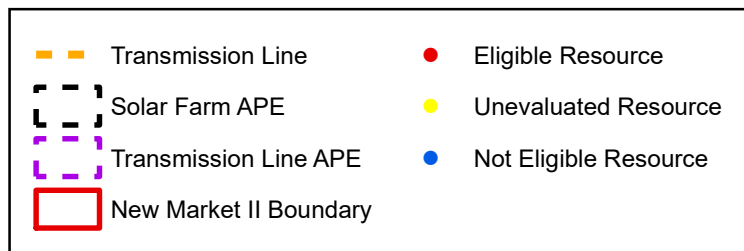

Figure 4. Aerial imagery depicting surveyed historic resources within the APE.  
Base Map: ESRI World Imagery.



Project No.	73197284
Date:	August 2020
Drawn By:	BGG
Reviewed By:	DAS

**Terracon**

521 Clemson Rd. Columbia, SC  
PH. (803) 741-9000 terracon.com

HISTORIC RESOURCES
NEW MARKET II SOLAR HIGHLAND CO., OHIO

Figure
<b>4</b>

## TABLE OF CONTENTS

<b>TABLE OF CONTENTS .....</b>	<b>VIII</b>
<b>FIGURES .....</b>	<b>X</b>
<b>TABLES.....</b>	<b>XII</b>
<b>1.0 INTRODUCTION .....</b>	<b>13</b>
<b>2.0 ENVIRONMENTAL CONTEXT .....</b>	<b>15</b>
2.1 PHYSICAL LOCATION AND SETTING .....	15
2.2 GEOLOGY AND TOPOGRAPHY .....	15
2.3 HYDROLOGY .....	15
2.4 SOILS .....	16
2.5 CLIMATE .....	16
2.6 VEGETATION .....	16
<b>3.0 CULTURAL CONTEXT.....</b>	<b>19</b>
3.1 PREHISTORIC CONTEXT .....	19
3.1.1 Paleoindian Period (ca. 13,500–10,000 B.P.) .....	19
3.1.2 Archaic Period (ca. 10,000–3000 B.P.).....	21
3.1.3 Woodland Period (ca. 3000–1000 B.P.).....	25
3.1.4 Mississippian Period (ca. 1000–400 B.P.).....	31
3.2 HISTORIC CONTEXT .....	33
3.2.1 The Treaty of Paris, Northwest Indian War, and Statehood (1763–1803) .....	35
3.2.2 Early Statehood (1803–1846).....	40
3.2.3 Highland County .....	42
3.2.4 Clay and Whiteoak Townships .....	43
3.2.5 Community Histories .....	45
3.2.6 American Civil War (1860–1865).....	47
3.2.7 Agriculture to Industrialization (1866–1900).....	48
3.2.8 Growth and Development of Highland County .....	49
3.2.9 Urbanization, the Great Depression, and War (1900–1945).....	50
3.2.10 Ohio and Highland County in the Mid-Twentieth Century (1946–1975).....	51
3.3 BACKGROUND RESEARCH .....	52
3.3.1 Previously Recorded Archaeological Sites.....	52
3.3.2 Previously Recorded Historical Resources .....	52
3.4 HISTORIC MAP RESEARCH .....	54
3.5 RESEARCH DESIGN AND EXPECTED RESULTS .....	57

<b>4.0</b>	<b>FIELD AND LABORATORY METHODS.....</b>	<b>59</b>
4.1	ARCHAEOLOGICAL FIELD METHODS .....	59
4.2	LABORATORY METHODS AND CURATION .....	59
4.3	ARCHITECTURAL SURVEY METHODS.....	60
4.4	NATIONAL REGISTER ELIGIBILITY ASSESSMENT .....	61
<b>5.0</b>	<b>RESULTS.....</b>	<b>62</b>
5.1	ARCHAEOLOGICAL RESULTS .....	62
5.1.1	Site 33HI466 .....	62
5.1.2	Site 33HI471 .....	66
5.1.3	Site 33HI474 .....	69
5.1.4	Isolated Finds .....	71
5.2	HISTORIC RESOURCE RESULTS .....	73
5.2.1	Resource ID No. HIG0041414 – Roberts Cemetery.....	74
5.2.2	Resource ID No HIG0041614.....	77
5.2.3	Resource ID No. HIG0041714.....	79
<b>6.0</b>	<b>CONCLUSIONS .....</b>	<b>98</b>
<b>7.0</b>	<b>REFERENCES CITED.....</b>	<b>100</b>
	<b>APPENDIX A – ARTIFACT CATALOG .....</b>	<b>119</b>

## FIGURES

Figure 1. Topographic Map Showing Archaeological Resources in the Project Area.....	IV
Figure 2. Aerial Imagery of Archaeological Resources in the Project Area.....	V
Figure 3. Topographic Map Showing Historic Resources in the APE. ....	VI
Figure 4. Aerial Imagery Showing Historic Resources in the APE.....	VII
Figure 5. Soil Types in the Project Area.....	17
Figure 6. Field in the Central Portion of the Project Area, Facing East. ....	18
Figure 7. Field In The Eastern Portion Of The Project Area, Facing East. ....	18
Figure 8. Father Bonnecamp's Map (1749). ....	36
Figure 9. A Trader's Map Of Ohio Country (1753). ....	36
Figure 10. Northwest Frontier, 1789–1800. ....	38
Figure 11. Map Of The State of Ohio (1805) ....	39
Figure 12. Clay Township (1876). ....	41
Figure 13. Battles And Leaders Of The Civil War, Volume 3 (1887) ....	46
Figure 14. Map Showing Previously Recorded Cultural Resources within a 2.0-Mile Radius ....	53
Figure 15. Colton's (1851) Map of Ohio. ....	55
Figure 16. Mills Archaeological Atlas (1914).....	55
Figure 17. Sardinia (1917) and Hillsboro (1917) USGS Topographic Map.....	56
Figure 18. Sardinia (1944) and Hillsboro (1944) USGS Topographic Map.....	56
Figure 19. Archaeological Sensitivity Map.....	58
Figure 20. Site 33HI466 Map.....	63
Figure 21. Site 33HI466, Facing South. ....	64
Figure 22. Site 33HI466, Facing North.....	64
Figure 23. Site 33HI471, Facing South.....	67
Figure 24. Site 33HI471, Facing West. ....	67
Figure 25. Site 33HI471 Map.....	68
Figure 26. Site 33HI474, Facing East.....	70
Figure 27. Site 33HI474, Facing West. ....	70
Figure 28. Site 33HI474 Map.....	72
Figure 29. Resource ID No. HIG0041414 – Roberts Cemetery, Facing North.....	75
Figure 30. Resource ID No. HIG0041414 – Roberts Cemetery, Facing Northwest. ....	76
Figure 31. Resource ID No. HIG0041414 View Towards The Project Area, Facing West. ....	76
Figure 32. Resource ID No. HIG0041614, Facing Southwest. ....	77

Figure 33. Resource ID No. HIG0041614, Facing West. ....	78
Figure 34. Resource ID No. HIG0041614 View Back toward the Project Area, Facing Southwest. ....	78
Figure 35. Resource ID No. HIG0041714, Facing West. ....	80
Figure 36. Resource ID No. HIG0041714 View toward the Project Area, Facing Southwest. ....	81
Figure 37. Resource ID HIG0045714, Facing Northwest. ....	82
Figure 38. Resource ID HIG0045714, Facing Northwest. ....	82
Figure 39. Resource ID HIG0045814, Facing South. ....	83
Figure 40. Resource ID HIG0045814, Facing Southeast. ....	83
Figure 41. Resource ID HIG0046014, Facing Southwest. ....	86
Figure 42. Resource ID HIG0046014 , Facing Northwest. ....	86
Figure 43. Resource ID HIG0046114, Facing West. ....	87
Figure 44. Resource ID HIG0046114, Facing Southeast. ....	87
Figure 45. View Of Buildings Associated with Resource ID HIG0046214, Facing Northwest. ....	89
Figure 46. View Of Barn Associated with Resource ID HIG0046214, Facing South. ....	89
Figure 47. View Of House Associated with Resource ID Hig0046214, Facing Southwest. ....	90
Figure 48. View Of House Associated with Resource ID HIG0046214, Facing South. ....	90
Figure 49. Resource ID HIG0046409, Facing Southwest. ....	92
Figure 50. Resource ID HIG0046409, Facing Northwest. ....	92
Figure 51. Resource ID HIG0046409, Facing Northwest. ....	93
Figure 52. Resource ID HIG0046509, Facing Southwest. ....	96
Figure 55. Resource ID HIG0046509, Facing South. ....	96
Figure 56. Pole Barn Associated With Resource ID HIG0046509, Facing North. ....	97
Figure 57. Pole Barn Associated With Resource ID HIG0046509, Facing Northwest. ....	97
Figure 58. Resource Id HIG0037113, Facing Southeast. ....	99
Figure 59. Resource Id HIG0037113 View Toward the Proposed Transmission Line, Facing Northeast. ....	99

## TABLES

Table 1. Cultural Resources within the Area of Potential Effects.....	II
Table 2. Soils in the Project Area. ....	16
Table 3. History of Highland Townships (Thompson 1878).....	44
Table 4. Demographics, Clay and Whiteoak Townships, 1870 (Thompson 1879).....	50
Table 5. Previously Recorded Cultural Resources within A 2.0-Mile Radius of the Project Area.....	54
Table 6. OGS Cemeteries within A 2.0-Mile Radius of the Project Area.....	54
Table 7. Previously Surveyed Cultural Resources within the Area of Potential Effects. ....	73



## **1.0 INTRODUCTION**

Terracon Consultants, Inc. (Terracon), on behalf of Hecate Energy Highland 2, LLC (Client), has completed a Phase I Cultural Resources Survey (CRS) of approximately 292 acres and a 4.98-mile long transmission line at the proposed New Market II 35 Megawatt (MW) Solar Farm located approximately 4.5 miles east of Buford in Highland County, Ohio (Figures 1 and 2). This report recounts and summarizes previous cultural resource investigations that were conducted during a survey of the Highland 300 MW project, which included this 292-acre parcel (Sain et al. 2020, OHPO Project No. 2018-HIG-40877). The cultural resource investigations were conducted for the Ohio Power Siting Board (OPSB) to fulfill the requirements of Ohio Administrative Code (OAC) § 4906-4-08(B). This project was conducted under contract to Hecate Energy Highland 2, LLC (Client) under the terms and conditions of the Consulting Services Agreement (CSA) between Hecate Energy, LLC, and Terracon dated November 21, 2014.

Hecate Energy Highland 2, LLC is proposing to construct a 35 MW photovoltaic facility on private land in Highland County, Ohio. This area was originally surveyed as part of cultural resources investigations at the Highland 300 MW Solar Farm (OHPO Project No. 2018-HIG-40877) (Sain et al. 2020). The project area is roughly rectangular in shape and is bounded by private property to the south and east, by Edwards Road to the north, and by Stringtown Road to the west (Figures 1–4). The project area consists primarily of agricultural fields, with several small stands of mixed hardwoods. Based on the nature of the proposed undertaking, the APE for direct effects is considered to be the limits of disturbance (Figures 1 and 2). The APE for indirect effects is considered to be a 0.5-mile radius around the project area (Figures 3 and 4).

Fieldwork for the Phase I archaeological survey was conducted from December 3–5, 2018, May 1–2, and May 5–6, 2019 by Principal Investigator William Green, M.A., RPA, Archaeologists Douglas Sain, Ph.D., RPA, and Kelly Higgins, M.A., Crew Chiefs Samantha Hunt and Matt Kinsey, Architectural Historian Mills Dorn, M.H.P., and Field Technicians Katie Guttman, Brandon Jewett, Olivia Johnson, Aileen Kelly, Danielle Linder, Tim Mayer, Crystal Reedy, and Paige Reimers. The historic resources survey was conducted by Mills Dorn. The report was prepared by Douglas Sain, Mills Dorn, and William Green. Artifact analysis was conducted by Cristy Abbott and Samantha Hunt with assistance from William Green and Archaeologist Mara Daleen, M.S.

This report has been prepared in compliance with the National Historic Preservation Act of 1966, as amended (16 U.S.C. 470 et seq.); the National Environmental Policy Act of 1969, as amended (42 U.S.C. 4321 et seq.); procedures for the Protection of Historic Properties (36 CFR Part 800); and 36 CFR Parts 60 through 79, as appropriate. The investigation and report meet the qualifications outlined in the Secretary of the Interior Standards and Guidelines for Archaeology and Historic Preservation (Federal Register 48:44716–44742), and the Ohio Historic Preservation Office's (OHPO) *Archaeology Guidelines* (1994). The Principal Investigator for the project meets



**Phase I Cultural Resource Investigations**

New Market Solar II Solar Farm ■ Highland Co, Ohio

October 2020 ■ Terracon Project No. 73197284



the Secretary of the Interior's Professional Qualification Standards (36 CFR Part 61) and is a Registered Professional Archaeologist (RPA).

## **2.0 ENVIRONMENTAL CONTEXT**

### **2.1 PHYSICAL LOCATION AND SETTING**

The proposed New Market II Solar Farm is located in Highland County, approximately 4.5 miles east of the unincorporated community of Buford. Highland County is located in southwest Ohio, approximately 20 miles north of the Ohio River. Highland County covers an area of approximately 558 square miles and is bordered by Fayette County to the north, Ross County to the northeast, Pike County to the east, Adams County to the southeast, and Brown and Clinton counties to the southwest. The area surrounding the project tract is rural and primarily consists of farmland and single-family residential properties.

### **2.2 GEOLOGY AND TOPOGRAPHY**

The project area is located within the Illinoian Till Plains portion of the Till Plains physiographic region of western Ohio. This fertile region, covering over one-third of Ohio, is characterized by gently rolling moraines composed of glacial deposits of moderate (100–200 feet) to moderately low (25–60 feet) relief. The Illinoian Till Plains is composed of narrow ridgetops with steep slopes and numerous valleys that alternate between broad floodplains and bedrock gorges. Local relief ranges from a few feet to tens of feet on ridgetops with stream valleys one to several hundred feet below adjoining uplands (Antilla and Tobin 1978). Topography in the project area is primarily flat, with moderate slopes around several small drainages in the eastern portion of the project area. Elevations range from approximately 1,000 feet above mean sea level (AMSL) near a small drainage in the northeastern portion of the project area to 1,015 ft AMSL in the northwestern portion of the project tract near Stringtown Road (Figures 1 and 3).

### **2.3 HYDROLOGY**

The project area lies within the White Oak Creek portion of the Ohio River watershed. The Ohio River is formed by the confluence of the Allegheny and Monongahela Rivers in Pittsburgh, Pennsylvania, and flows 981 miles through or along the border of six states. The White Oak Creek watershed covers 150,621 acres in Brown and Highland counties and has 89 miles of tributaries (Ohio Watershed Network <https://ohiowatersheds.osu.edu>). White Oak Creek originates immediately southwest of the intersection of West New Market Road and U.S. Highway 62 in New Market and flows for approximately 49 miles before emptying into the Ohio River at Higginsport. The closest water source to the project area is a small tributary of White Oak Creek located in the eastern portion of the project area. This tributary joins White Oak Creek approximately 750 meters southeast of the project area.

## 2.4 SOILS

Soils in the project area are composed of silty, clayey, or loamy alluvium and residuum derived from loess and till (Web soil survey <https://websoilsurvey.sc.egov.usda.gov>). Soil types include well drained Genesee silt loam; moderately well drained Jonesboro-Rossmoyne silt loam; somewhat poorly drained Atlas and Westboro-Schaffer silt loam; poorly drained Clermont silt loam, and very poorly drained Sloan silty loam. (Table 2, Figure 5). Approximately 88 percent (n=251 acres) of the soils within the project area are somewhat poor to very poorly drained, while only 12 percent (n=35 acres) are moderately well to well drained.

**Table 2. Soils in the project area.**

Series	Texture	Slopes	Drainage Class
Algiers	Silty loam	2-12%	Somewhat poorly drained
Clermont	Silty loam	0-1%	Poorly drained
Hickory	Clayey loam	6-12%	Well drained, eroded
Jonesboro/Rossmoyne	Silty loams	2-6%	Moderately well drained
Westboro-Schaffer	Silty loams	2-4%	Somewhat poorly drained

## 2.5 CLIMATE

The climate in Highland County is classified as humid-continental with warm to hot summers and cold winters. The mean daily temperature in winter is approximately 30° F with a daily low temperature of 22° F ([www.wcc.nrcs.usda.gov](http://www.wcc.nrcs.usda.gov)). The average daily temperature in summer is 72° F, with the average high temperature being 82° F. The lowest temperature recorded was -23° F in January 1985, while the highest recorded temperature was 103° F in August 1940. Precipitation in Ohio varies greatly across the state, with heavier amounts occurring in the southeast and drier conditions to the northwest. The average annual precipitation in Highland County is among the highest in the state at 44 inches of rain and 18 inches of snow per year. The growing season coincides with higher rainfall, lasting from April to September on average.

## 2.6 VEGETATION

Throughout the latter half of the twentieth century, forests of the eastern United States were typically categorized according to the classification system based on the groundbreaking work of Lucy Braun (1950), which placed the project area at the boundary between the Mesophytic and Western Mesophytic regions. In 2006, Dyer revised these forest regions, with the project area now being categorized as being in the Beech-Maple-Basswood forest region (Dyer 2006: Figure 3; ArcGIS shapefile available at [https://people.ohio.edu/dyer/forest\\_regions.html](https://people.ohio.edu/dyer/forest_regions.html)). While this region is named for the American beech, sugar maple, and American basswood, they are not the dominant species in this region. Dominant species in the region include American elm, black cherry, white ash, northern red oak, and white oak. Vegetation in the project area consists primarily of agricultural fields, with intermittent stands of mixed hardwoods located along field boundaries, on slopes, and in low-lying areas (Figures 6 and 7).

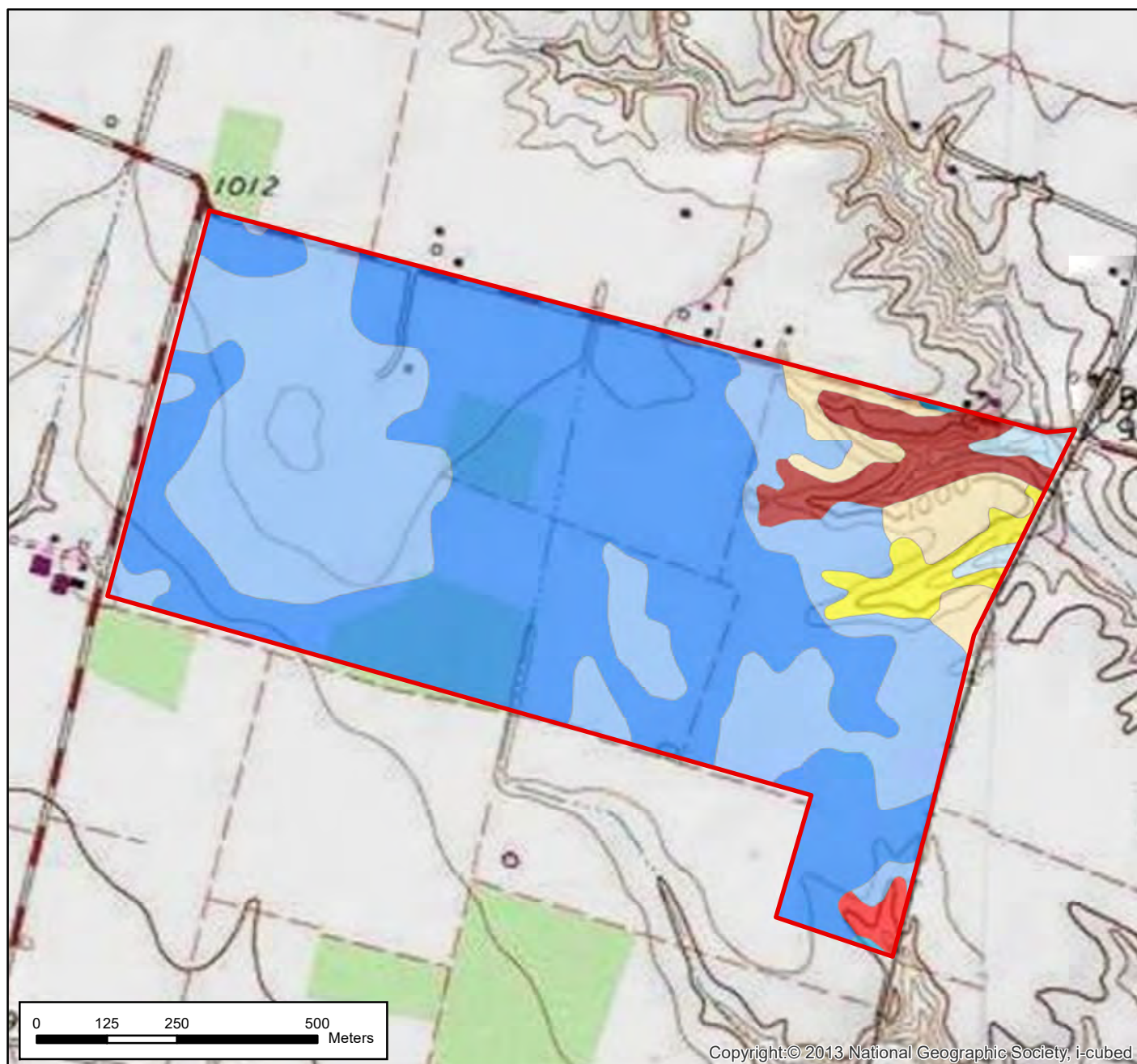
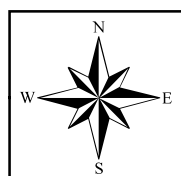

Figure 5. Soil types in the project area. Data obtained from NRCS Web Soil Survey (SSURGO). Soils depicted in yellow are well drained, soils in red are well drained and eroded, and soils in blue are poorly drained. Base Maps: Sardinia (1979) and Sugar Tree Ridge (1974) USGS 7.5' topographic maps.



Soil Types	
Algiers silt loam	Hickory clay loam, 12-18% slopes, severely eroded
Clermont silt loam, 0-1% slopes	Jonesboro-Rossmoyne silt loams, 2-6% slopes
Hickory silt loam, 6-12% slopes, mod. eroded	Jonesboro-Rossmoyne silt loams, 2-6% slopes, eroded
Hickory clay loam, 6-12% slopes, severely eroded	Westboro-Schaffer silt loams, 0-2% slopes
	Westboro-Schaffer silt loams, 2-4% slopes



Project No.	73197284
Date:	August 2020
Drawn By:	BGG
Reviewed By:	DAS

**Terracon**

521 Clemson Rd. Columbia, SC  
 PH. (803) 741-9000 terracon.com

SOIL TYPES
NEW MARKET II SOLAR HIGHLAND CO., OHIO

Figure
<b>5</b>



**Phase I Cultural Resource Investigations**

New Market Solar II Solar Farm ■ Highland Co, Ohio

October 2020 ■ Terracon Project No. 73197284



---

**Figure 6. Field in the central portion of the project area, facing east.**



---

**Figure 7. Field in the eastern portion of the project area, facing east.**

## **3.0 CULTURAL CONTEXT**

Highland County has a long and varied history spanning more than 13 millennia. The following is a brief overview of that history.

### **3.1 PREHISTORIC CONTEXT**

Since the late twentieth century there has been growing debate over when humans first arrived in North America. The traditional interpretation is that people first arrived in the New World via the Bering land bridge that connected Alaska to Siberia at the end of the Pleistocene, approximately 13,500 years ago. From Alaska and northwestern Canada, these people moved southward through an ice-free corridor separating the Cordilleran and Laurentide ice sheets to eventually settle in North and South America. A variation of this theme is that humans travelled along the Pacific Coast of North America from northeast Asia during this time rather than going through an ice-free corridor (Erlandson et al. 2007; Fladmark 1979).

Recently these interpretations have been called into question, with several sites providing possible evidence for earlier (Pre-Clovis) occupations. These sites include Monte Verde in southern Chile (Dillehay 1989; Meltzer et al. 1997), Meadowcroft Rockshelter in Pennsylvania (Adovasio et al. 1979, 1980a, 1980b, 1990), Paisley Caves in south central Oregon (Gilbert et al. 2008), the Buttermilk Creek Complex and Debra L. Friedkin Site in Texas (Waters et al. 2018), Miles Point in Maryland (Lowery et al. 2010), Burnham in Oklahoma (Wyckoff et al. 2003), Cactus Hill (McAvoy and McAvoy 1997) in Virginia, and the Topper Site in South Carolina (Goodyear 2005; Goodyear and Sain 2018). Suggested dates for some of these sites (e.g., Topper) go back more than 50,000 years, although the evidence for this is hotly contested. More recently, a number of sites providing possible evidence for a presence in the New World between 13,500 and 15,000 years ago have been discovered. Although far from numerous, these sites are scattered across North and South America, including the Page-Ladson site in Florida, as well as sites in Alaska, Oregon, Wisconsin, and southern Chile. Thus, it does appear that humans may have been in the New World as far back as 15,000 years ago, although more research is needed to validate this claim.

#### **3.1.1 Paleoindian Period (ca. 13,500–10,000 B.P.)**

The Paleoindian Period can be tentatively dated from about 13,500–10,000 B.P, possibly extending as far back as 15,000 years ago (Lillis-Warwick et al. 2010). At the beginning of this period, most of Ohio was covered by the Wisconsin Glacier. As temperatures warmed, and the glacier receded, large megaherbivores moved into the area, followed by Paleoindians who relied on these animals for subsistence (Blank 1970; Potter 1968; Prufer and Baby 1963). The Paleoindians followed a semi-nomadic lifeway that included a subsistence strategy based on generalized foraging that was supplemented by the hunting of megafauna (Walker et al. 2001; Walker 2007; Hollenbach 2007). Shortly after this time, the megafauna, which include mammoth,

mastodon, giant sloth and bison became extinct (Winters 1964). It is still not clear whether humans or the climate played a more prevalent role in the extinction of these large animals, although it is likely that both contributed to their extinction. Another recent hypothesis is that a meteor impact occurred roughly 12,900 years ago that may have led to the extinction of both the megafauna and some Clovis populations (West and Goodyear 2008). This hypothesis, however, is still highly controversial.

Most knowledge about the Paleoindian Period in Ohio is based on surface collections and from inference rather than controlled subsurface excavations. The archaeological record of Ohio's Paleoindian period is primarily characterized by small lithic scatters and isolated finds of diagnostic, fluted projectile points rather than larger scatters and habitation sites. The limited information we do have suggests that the earliest Native Americans employed a mixed subsistence strategy based on the hunting (or scavenging) of megafauna and smaller game combined with the foraging of wild plants. Groups are thought to have consisted of small, highly transient bands made up of several nuclear/and or extended families.

Fluted point surveys have produced high densities of Clovis and Late Paleoindian Cumberland and Gainey points throughout much of Ohio (Prufer and Baby 1963; Seeman and Prufer 1982; Lepper 1986; Tankersley 1989; Metin et al. 2004). Prufer and Baby (1963) have provided one of the earliest systematic studies on Paleoindian settlement patterns in Ohio by analyzing the distribution of diagnostic fluted projectile point types across the state. They found that most fluted points recovered in Ohio are isolated surface scatters associated with the main river valleys, and that artifact distributions follow a diagonal line across Ohio which corresponds roughly to the maximum Wisconsinian glacial boundary (Prufer and Baby 1963). In a later study that focused on a larger sample of artifacts, Seeman and Prufer (1982) concluded that fluted points most frequently occur in major stream valleys and at their confluences, near high quality raw material sources, and in areas with little topographic relief. Moreover, they suggest that sites associated with fluted points are rarely found in lowlands, swamps, or in rugged highlands, such as unglaciated portions of southeastern Ohio. By contrast, Lepper (1986) suggests that modern cultivation and population biases could also explain the artifact distributions used to construct models of Paleoindian settlement. Accordingly, distributions based on reported finds may be artificially skewed towards locations that have been heavily collected or those that are in highly visible landscapes.

Notable Paleoindian sites in Ohio include the Paleo Crossing Site in Medina County (Brose 1994) and the Sandy Springs Site in the Adams County Paleoindian District. Paleo Crossing contains the remnants of structural features, whereas more than 70 fluted points have been recovered in the Adams County Paleoindian District (Seeman and Prufer 1982). In Highland County, Cumberland, Gainey, and other fluted points have been recovered from surface contexts. These have been recovered along the East Fork of White Oak Creek near Mowrystown, near the little Miami River in Lynchburg, and from agricultural fields near the intersection of two creeks approximately 0.5 mile west of East Monroe (Cross 1983:4). These discoveries are thought to be

among the earliest artifacts recovered from the region. Nearby, buried Paleoindian artifacts have been found at the Manning Site (33CT476), a Late Paleoindian site located on a high terrace in Clermont County to the west of the project area (Cantley et al. 1986). Excavations at the site have revealed three stratigraphically intact deposits that have been radiocarbon dated to between ca. 9800 and 9000 B.P. (Lepper 1986).

Tools of the Paleoindian Period were typically well-made and manufactured from high quality cryptocrystalline rock. Paleoindians traveled long distances to acquire these desirable raw materials, and it is likely that particularly favored quarries were included in seasonal rounds, allowing them to replenish their stock of raw material on an annual basis. Prufer and Baby (1963), however, note that the majority of Paleoindian projectile points found across the state were made from locally available chert and flint, suggesting that Paleoindian groups did not range widely, contrary to the image of highly mobile bands (Prufer and Baby 1963).

Paleoindian artifact assemblages consist of diagnostic lanceolate fluted projectile points, scrapers, graters, unifacial and bifacial knives, gouges, and burins. In addition to the above-mentioned tools, other artifact types such as unifacial blades for scraping, wood tools, and bone tools were likely used as well, although wood and bone tools tend to not preserve in the archeological record and are underrepresented. The Dalton culture is considered transitional between the Paleoindian and Archaic periods, and archaeological evidence in Ohio supports the likelihood of a wide-ranging Dalton population with a diversified subsistence base that became more intensified and varied into the Archaic Period.

### **3.1.2 Archaic Period (ca. 10,000–3000 B.P.)**

Environmental changes at the end of the Pleistocene led to changes in settlement patterns, subsistence strategies, and technology. As the climate warmed and the Laurentide glacier retreated northward, megafauna became extinct and coniferous forests were replaced by a more temperate deciduous forest biome. Human population size increased during this time, while territory size and settlement range decreased. Artifact assemblages from Archaic sites display a broad range of tool types in comparison to those from the Paleoindian Period, some of which have specialized functions for processing a larger variety of plant and animal resources (Griffin 1977). Other changes at this time included changes in human social organization in response to expanded food procurement strategies. Among these included restricted group mobility, larger population aggregations, development of ritual behavior and inter-regional exchange systems, and initial attempts at plant domestication (Ford 1974). Other adaptations during the Archaic included restricted group territories, longer duration of site occupation, and more frequent intervals of site use.

The Archaic Period has typically been divided into three subperiods, Early Archaic (ca. 10,000–8000 B.P.), Middle Archaic (8000–5500 B.P.), and Late Archaic (5500–3000 B.P.), based on changes in projectile point morphology, settlement patterns, and subsistence practices. Each of



the Archaic subperiods appears to have been lengthy and successful in adapting technology to prevailing climatic and environmental conditions of the time.

### **3.1.2.1 Early Archaic (10,000–8000 B.P.)**

The Early Archaic Period reflects a continuation of the semi-nomadic hunting and gathering lifestyle seen during the preceding Paleoindian Period; however, focus shifted to hunting modern animals after the megafauna became extinct. During the Early Archaic there appears to be a gradual increase in population, albeit geographically restricted, as seasonally oriented hunting and gathering activities focused more on smaller, repeatedly used territories. During this time there was also a shift in settlement patterns that focused more on forest-riverine resources. This was a time of changing environment, with biotic communities of the early Holocene (10,000–7300 B.P.) shifting from coniferous/spruce forests to a mesic deciduous woodland throughout much of central Kentucky and southern Ohio (Wilkins et al. 1991). Increased sedentism during the Early Archaic reflects the expansion of deciduous forests throughout the region, which yielded more favorable habitat for exploitable species (Chapman 1975).

Current information suggests that Early Archaic groups intensively occupied the Till and Lake Plain regions of Ohio, with very limited use of the rolling Glaciated Plateau (Purtill 2009). In southwest Ohio, Early Archaic artifacts have been recovered almost exclusively from upland river terraces (Vickery 1980). Based on the wide distribution of a very small number of preferred chert sources, Early Archaic groups of Ohio are viewed as highly mobile but tethered to a limited number of stone outcrops. These trends are most evident from the sudden increase in the number of bifaces and projectile points across the region. For example, Theler and Dalbey (1974) report on over 50 Palmer corner-notched points that have been recovered from the Ferris Site (33CT31) and 30 Thebes points from the Dallas Burton Site (33CT58), both in southwestern Ohio. Based on this data, Vickery (1980) has noted at least two distinct Early Archaic complexes that occupied this region. It is not known, however, if these two sites represent temporal variability, different social groups, or just functional variability of the tools (Cantley et al. 1986).

Very little is known about Early Archaic settlement or subsistence in Ohio, primarily because of the limited number of identified single component sites (Purtill 2009). From the available evidence, sites tend to be small and scattered, typically located in upland settings near secondary stream valleys. During most of the year, small kin groups are thought to have roamed the landscape occupying short-term base camps and utilizing resource extraction camps. Once resources became more plentiful in the fall, groups gathered together and settlements were composed of larger base camps (Bense 1994). It is generally thought that the Early Archaic Period reflects a reliance on forest communities similar to those found in the Eastern Woodland today (Cantley et al. 1986). Faunal remains found at Early Archaic sites include white-tailed deer, raccoon, squirrel, and turkey (Lewis and Lewis 1961). Botanical remains indicate a dependence on hickory and oak, as hickory nuts and acorns were increasingly relied upon as the period progressed (Chapman and Adovasio 1977).

During the Early Archaic, hunters switched from using lanceolate spear points, ideal for hunting larger game, to a series of smaller, more diversified notched and stemmed points, along with scrapers, knives, drills, and ovoid blades. Diagnostic artifacts of the Early Archaic Period in Ohio include a variety of corner-notched, side-notched, and bifurcated projectile points that are frequently serrated and have beveled blades and ground bases. Diagnostic point types of southern Ohio include Kirk, Palmer, Taylor, Thebes, LeCroy, Kanawha, and Lake Erie (Ebright 1986; Justice 1987). Woodworking and food preparation tools that first appear in the archaeological record during the Early Archaic period include axes, adzes, mortars and pestles, awls, gouges, and grinding stones (Chapman 1975; Jennings 1968). Other tools of this period include hafted and non-hafted unifacial scrapers, perforators, drills, gravers, hammerstones, and choppers (Coe 1964; Daniel 1992:74).

### **3.1.2.2 Middle Archaic (8000–5000 B.P.)**

The Middle Archaic subperiod coincides with the start of the Hypsithermal, a significant warming trend when oak-dominated forests declined as species variability increased resulting in an increase in non-arboreal plants (Shane et al. 2001:30). During the Middle Archaic the environment became more stabilized, leading to increased diversification of floral communities, exploitable resources, and to the use of a more varied tool kit that facilitated the use of a much broader selection of food and other resources (Lillis-Warwick et al. 2010).

Archaeological evidence indicates more permanent settlements and increased sedentism during the Middle Archaic, which is represented at sites such as Carrier Mills District (Jeffries and Butler 1982), Koster (Brown and Vierra 1983), Modoc Rock shelter (Fowler 1959; Styles et al. 1981), and the Falls of the Ohio (Janzen 1977). Archaeological excavations at these sites have revealed evidence of thick middens that contain a variety of tools representing maintenance and extractive activities. A variety of woodworking and groundstone tools were also used indicating an increase in base camp permanence. In southwestern Ohio, small Middle Archaic sites are found primarily in stream valleys or on floodplain terraces; large Middle Archaic assemblages are absent from this region (Genheimer 1980).

Middle Archaic material cultural also reflects a change in economy. During this time Early Archaic point types were replaced by slender, side-notched and stemmed lanceolates. Middle Archaic tool kits are primarily characterized by two hafted biface types: medium to large side-notched points that include Raddatz, Otter Creek, Big Sandy, and Newton Falls; and medium-sized stemmed/triangular-bladed points such as Stanly Stemmed (Purtill 2009). Other point types that occur with lesser frequency in the region include Sykes, Crawford Creek, White Springs, Eva, and Morrow Mountain points (Purtill 2009). Plant processing tools such as grooved axes, grinding stones, axes, metates, and nutting stones were also common during the Middle Archaic, as were pendants, and bannerstones. Atlatl weights and bone tools also first appear in the archaeological record during this period (Broyles 1971; Lewis and Lewis 1961).

### **3.1.2.3 Late Archaic (5000–3000 B.P.)**

The Late Archaic subperiod saw a number of important developments, including population growth, increasing sedentism, the use of pit storage, and possibly the beginnings of small-scale horticulture and regional exchange systems (Wyckoff 1984). Modern climate and environmental conditions were established in Ohio during the Late Archaic subperiod (Shane et al. 2001). During this time the expansion of deciduous forests reached its northernmost limit (Cleland 1966). Oak and hickory forests again dominated, although the western Till and Lake Plains of south-central Ohio likely had prairie-like conditions at this time.

Late Archaic artifact assemblages include evidence for increased sedentism. These artifact assemblages include drills, retouched flakes, scrapers, cores, hafted bifaces and bifacial knives, blanks, and preforms. More intensive use of nutting stones and mortars and pestles are thought to reflect an increased reliance on plant resources during the Late Archaic (Dragoo 1976). A well-developed micro-tool industry consisting of gravers, perforators, and drills produced on flakes has been documented in southwestern Ohio (Vickery 1980). These artifacts are thought to have been used for cutting, engraving, and perforating various types of organic materials. Diagnostic Late Archaic projectile point types from Ohio include McWhinney Heavy Stemmed, Brewerton, Vosburg, Motley, Robeson Constricting Stem, Lamoka, Normanskill, Snook Kill, and Ashtabula points (Vickery 1980). In the southeastern Unglaciaded Plateau region of Ohio, lithic assemblages seem to indicate “multidirectional cultural relationships” as different groups along the Ohio River would have had easy access to different regions and thus chances for interaction with other areas (Purtill 2009:573). Lithic assemblages identified at sites in the region reflect increased use of locally available cherts for tool manufacture; however, other evidence suggests that lithic procurement strategies were not the same across all sites, and at some sites raw material variability was more significant (Purtill 2009). For example, sites in Clermont County appear to have unexpectedly high frequencies of non-local Kentucky cherts such as Flint Ridge. The use of Kentucky cherts is thought by some to reflect a “continuation of earlier procurement strategies” whereby cultural ties with southern groups could be maintained (Purtill 2009:574).

Seasonal use of the landscape during the Late Archaic was likely predicated on the distribution of resources. Accordingly, aquatic resources were likely exploited along major rivers during the spring and summer, while during the fall and winter subsistence likely shifted to the harvesting and storing nuts and the hunting of game at base camps situated above the valleys (Lillis-Warwick et al. 2010). In areas along the Ohio River, the presence of shell middens indicates a reliance on freshwater aquatic resources. Where site integrity has been preserved, Late Archaic components of southern Ohio often yield extensive bone and shell assemblages that consist of a variety of polished, perforated, ground, or pecked tools such as awls, fishhooks, shuttles, flakers, and punches (Purtill 2009; Vickery 1980). A wide array of specialized objects was manufactured and used during the Late Archaic, including steatite and sandstone bowls, stone tubes and beads, polished plummets, net sinkers, whistles and rattles, birdstones, boatstones, bone awls, needles,

and perforators (Chapman 1975:6). Moreover, ceremonialism became increasingly important as evidenced through more elaborate, formalized mortuary practices and the presence of exotic burial goods that were procured through emerging trade networks (Chapman and Otto 1976:20, Bergman 2011).

It was also during the Late Archaic Period that incipient horticulture developed. This period marks the first appearance of cultigens in the archaeological record as indicated by the presence of domesticated seeds and fruits such as chenopodium, goosefoot, gourd, sunflower, and squash (Gremillion 1996; Watson 1985). Most data suggest that cultigens did not become a major part of the diet until after ca. 4000 B.P., with the earliest use of gourds and squash being for containers rather than food. The presence of Late Archaic archaeobotanical remains and other cultigens from the County Home Site (33AT40) in southern Ohio which date to 3600 B.P. are good indicators for the timing of the arrival of an “initial crop complex” into the Ohio Valley (Patton and Curran 2016). Fruit also became an important food resource as demonstrated by the diversity of fruit seeds such as wild grape, blueberry, raspberry, and strawberry in archaeobotanical assemblages (Dye 1977; Yarnell 1974). Overall, settlement patterns indicate increased sedentism coinciding with an increase in territorial permanence of regionally distinct cultural groups in Ohio (e.g., Glacial Kame, Red Ochre, Old Copper Culture) (Cleland 1966).

### **3.1.3 Woodland Period (ca. 3000–1000 B.P.)**

The first description of the Woodland Period was by W.C. McKern, who distinguished the Woodland from early periods based on the introduction of pottery and the construction of earthworks and ceremonial mounds (McKern 1939). Subsequent work by Griffin (1952) led to the division of the Woodland into three subperiods: Early, Middle, and Late.

The Woodland Period is known for a variety of important cultural developments throughout the Ohio River Valley. Increased population and sedentism, long term habitation of sites, the intensification of horticultural activities, the widespread adoption of ceramic vessel technology, increase in burial ceremonialism, the introduction of the bow and arrow technology, and the elaboration of artistic expression are among the important developments of the Woodland Period (Lillis Warwick et al. 2010; Anderson and Mainfort 2002). Projectile points that mark the transition into the Woodland Period include Perkiomen, Lehigh, and Ashtabula, as well as a variety of large well-made contracting stemmed points (Justice 1987).

A significant number of ceremonial earthworks and mound centers have been identified in southwest Ohio, with at least 45 identified in Highland County (Mills 1914). Of these 45 earthworks, eight are located within five miles of the project area. Additional mounds have been identified in the adjoining counties of Adams (n=58), Brown (n=41), Clermont (n=45), and Hamilton (n=132). These mounds span the Woodland Period and are associated with the Adena, Hopewell, and Fort Ancient cultures.

Like the preceding Archaic Period, the Woodland Period is traditionally divided into three subperiods: Early Woodland (3000–2200 B.P.), Middle Woodland (2200–1500 B.P.), and Late Woodland (1500–1000 B.P.). Each of these subperiods is discussed below.

### **3.1.3.1 Early Woodland (3000–2200 B.P.)**

The Early Woodland subperiod in the Ohio River Valley is represented by the Adena Culture, which spread from this region into what is now Indiana, Kentucky, Virginia, Pennsylvania, West Virginia and as far as upstate New York. The Adena are known for the construction of accretional earthworks, conical mounds and elaborate burials with ornamental grave goods, the erection of circular paired-post structures, the use of exotic materials such as copper, mica, and marine shell to make ornaments and jewelry, and increased social stratification and territoriality. Adena mounds were typically small, ranging in size from 20 to 300 feet in diameter, and were often located on bluffs overlooking major tributaries. By contrast, village sites were primarily situated along low terraces and floodplains (Webb and Baby 1973).

Unlike the mortuary practices of the Archaic Period when people were buried near activity centers such as short-term habitation sites, the burial practices of the Early Woodland include a shift to the use of mounds for burial. Although Early Woodland people often used conical mounds for mortuary purposes, some mounds lacking burials may have served as territorial markers instead, or as a focus for seasonal gatherings (Yerkes 1988:317). Interments occurred within the mounds in shallow pits adjacent to sub-mound structures that were ritual rather than domestic in nature (Seeman 1986). In addition to these interments, evidence for cremations and cremation platforms has been also identified at a number of Adena sites (Schlarb et al. 2007).

The Adena culture may have developed as early as 2500 B.P., based on the dating of burial mounds in the central Ohio River Valley region (Seeman 1992:25). The first formal investigation into what would become known as the Adena Culture was W.C. Mills' excavation at the Adena Mound in the Scioto River Valley (Mills 1902). A subsequent study would attribute more than 70 additional mounds to Adena based on the presence of 59 cultural traits (Greenman 1932). Webb and Snow (1945) used the data from these and other excavations to expand the list to 218 traits and increased the list of Adena sites to 173. Dragoo would later refine the list of Adena traits based on variations among 10 artifact groups that consisted of projectile points, pottery, stone tablets, gorgets, pendants, pipes, copper and mica objects, burial types, and construction methods (Dragoo 1963:176–178). Artifacts diagnostic of the Adena culture include Adena projectile points, copper and shell ornaments, pottery, gorgets, and pipes. Subsistence practices consisted of the hunting of game such as deer, elk, bear, wild turkey, rabbits, squirrels, and other animals, the gathering of wild plants, fishing, and plant cultivation (Seeman 1986).

Serpent Mound, located along Brush Creek in north central Adams County approximately 20 miles southeast of the project area, is the world's largest serpentine effigy mound. Serpent Mound was first reported from surveys by Squier and Davis (1848:277) who suggest that the serpent likely



“entered widely into the superstitions” of prehistoric populations. In the late nineteenth century, Harvard University archaeologist Frederic Ward Putnam excavated Serpent Mound, but found no diagnostic artifacts at the site that would allow archaeologists to assign it to a particular age. Since the late twentieth century archaeologists have attributed construction of the mound to two different cultures, Early Woodland Adena and Late Prehistoric Fort Ancient (Fletcher et al. 1996; Herman et al. 2014; Romain et al. 2017). Site investigations in 1991 produced radiocarbon dates indicating that the mound was approximately 900 years old, and that the builders of the mound belonged to the Fort Ancient culture (1000–500 B.P.); however, a 2014 study presented a series of older radiocarbon dates suggesting that the mound was built by the Adena culture (ca. 2300 B.P.) (Fletcher et al. 1996; Herman et al. 2014). According to Herman et al. (2014), as well as a more recent study by Romain et al. (2017:1), the effigy mound is Adena in age, but was repaired or restored later by peoples of the Fort Ancient culture. Given its age and relationship to Adena, Serpent Mound is likely a precursor to the traditions of the Hopewell culture of Southern Ohio. Lepper et al. (2019:42) in a critique of these findings, suggests that the construction of Serpent Mound may be historically linked to droughts in the Mississippi Valley that began at around 900 B.P. Four other large Early Woodland Adena mound sites have been identified in Hamilton County, approximately 30 miles west of the project area. These include Conrad Mound, Sentinel Mound (33HA310), Spearhead Mound (33HA24), and Saylor Park Mound (33HA243) (Lillis-Warwick 2010).

Evidence suggests there was an increase in population from the Late Archaic through Early Woodland Period in the Ohio River Valley, likely attributed to contact with the Hopewell culture emerging from Illinois (Dragoo 1976). However, the most significant aspect of this transition does not appear to be population increase but rather the adoption of horticulture, which provided a predictable subsistence base and led to increased sedentism (Seeman 1986:576). Settlement patterns consisted of large summer base camps in the floodplains and upland resource extraction camps occupied throughout the fall and winter (Yerkes 1988:319). The construction of mounds served as territorial markers and areas of social integration and were both a part of the gradual move towards sedentism (Mink et al. 2005; Seeman 1986; Waldron and Abrams 1999). Diagnostic projectile point types that define the Early Woodland Period include Adena and Cresap Stemmed (Converse 2007; Dragoo 1963). Pottery types associated with the Early Woodland Period include Fayette Thick, Adena Plain, Dominion Thick, and Leimbach Thick types (Purtill 2008).

### **3.1.3.2 Middle Woodland (2200–1500 B.P.)**

The Middle Woodland subperiod was a time of general expansion and is characterized by elaborate burials, distinct ceremonialism, increased and more complex mound construction, more precise earthwork construction, and the continued use of exotic materials (e.g. copper, mica, obsidian) for the manufacture of goods. In southern Ohio, the Middle Woodland is represented by the Hopewell culture. The Hopewell culture is named for the Hopewell Mound Group of Ross County Ohio, which was initially explored by archaeologist Warren K. Moorehead in the early

1890s. The Hopewell culture is known for its burial ceremonialism, the development of extensive trading networks, and the widespread construction of earthen mounds. Evidence for the establishment of elaborate trade networks comes in the form of finely crafted artifacts produced from exotic raw materials that are frequently found interred with the dead. Artifacts were traded over long distances ranging from as far away as the Rocky Mountains to the North Carolina coast, and from Lake Superior to the Gulf of Mexico. Among the items traded were turtle shell, shark and alligator teeth, mica, chlorite, meteoric iron, native copper, silver, and obsidian. This elaborate trade network involved the exchange of exotic goods that have been sourced to various places, and the resulting interactions have commonly been referred to by archaeologists as the Hopewell Interaction Sphere (Caldwell 1964). Hopewell is thought to reflect an overarching, dynamic social network with increased social complexity.

Our understanding of the settlement and subsistence practices of the Hopewell and other Middle Woodland populations has varied over time, with a diversity of hypotheses that have been formulated to help explain the data (Prufer 1964; Ford 1979; Dancey and Pacheco 1997). Prufer interprets Ohio Hopewell settlement patterns as consisting of a series of semi-permanent agricultural farmsteads and hamlets centered around much larger ceremonial centers (Prufer 1964). Prufer termed the model the Vacant Ceremonial Center-Dispersed Agricultural Hamlet pattern (Prufer 1964:71, Prufer et al. 1965:137). Ford (1979) views Hopewell settlement and subsistence as a basic hunting-and-gathering economy with limited horticulture. Ford suggests that although the Hopewell had a diverse diet, animal foods were of primary importance and plant resources such as maize were grown for seasonal security rather than as a primary dietary staple. Expanding on Prufer's work, Dancey and Pacheco (1997) developed the Dispersed Sedentary Community model to explain Hopewell settlement patterns. The model is based on a three-tiered system of settlement types that included the hamlet, the earthwork, and the specialized camp. Accordingly, hamlets represented permanent year-round settlements occupied by sedentary farmers that were mostly situated in terrace settings. Earthworks served as community-based gathering locations to conduct political, economic, social, and ceremonial activities, but were not a place for permanent settlement (Dancey and Pacheco 1997). Specialized camps served as temporary settlements associated with ceremonial activities at the nearby earthworks, although they could occur in other areas of the territory as well (Dancey and Pacheco 1997). The model leaves space to accommodate other special purpose sites such as quarries and resource extraction sites.

Overall, the models by Prufer (1964) and Dancey and Pacheco (1997) pose that Ohio Hopewell settlements were organized such that groups lived in dispersed households consisting of a small number of individuals rather than in larger villages, and that members of these scattered hamlets met as a community around a single earthwork at various times for ceremonial purposes. Settlement dispersal resulted from the need for agriculture land whereas ceremonial gatherings at earthworks helped "integrate isolated kin" (Carr and Case 2005:79).

In Ohio, the Hopewell Interaction Sphere was strongest in the southern part of the state, including the Ohio, Scioto, and Miami river valleys. Hopewell sites were typically placed near major waterways and at the confluence of subsistence resources that were required to support increased regional population and complex social networks. Hopewell settlements were generally small in size and consisted of short-term occupations where groups resided in one area for a period of time prior to relocating in search of new resources and trading routes. Groups likely moved between upland rock shelters, floodplain camps, and large earthwork complexes throughout the year (Yerkes 2002:239). Settlement systems included tribal networks that consisted of small hamlets containing rectangular homes with thatched roofs and daub walls. One of the more notable Hopewell earthworks of the region is Fort Hill, a Hopewell site located in the Brush Creek Township of Highland County, approximately 20 miles east of the project area. The earthwork at Fort Hill consists of a walled enclosure constructed of earth and stone ranging from six to 15 feet high and 30 feet wide at its base. Constructed around 2,000 years ago, Fort Hill sits atop a flat summit overlooking nearby portions of Ohio Brush Creek and encloses a total of 35 acres. Squier and Davis (1848) conducted investigations at Fort Hill in 1846 and suggested that the construction likely served as a defensive fortification. Today, the debate continues as to whether Fort Hill and other hilltop enclosures were built for secular or ceremonial functions (or both) (Connolly 1998; Riordan 1998).

Hopewell subsistence practices included the hunting of game, fishing, the gathering of wild plants, nuts, and seeds, and the planting of seeds that were abundant in the fertile areas where villages were settled. Plants cultivated by Hopewell communities included sunflower, squash, and maygrass. During the Middle Woodland Period, a more stratified social structure was established, based primarily on settlement hierarchy. Around 1600 B.P. Hopewell culture began to decline. The cause of the collapse of the Hopewell Interaction Sphere is unknown, although archaeologists hypothesize that some combination of social unrest, warfare, and/or environmental pressures that affected the subsistence base were to blame (Brose 1979).

Diagnostic artifacts associated with the Middle Woodland Period in southern Ohio include corner-notched points such as Snyders, Norton, and Jacks Reef projectile points (Bell 1958). Other artifacts recovered from Middle Woodland assemblages include bifaces, blades, bladelets, bladelet cores, unifaces, and bone and shell tools (Cantley et al. 1986). Pottery included cordmarked and stamped styles.

### **3.1.3.3 Late Woodland (1500–1100 B.P.)**

The Late Woodland in Ohio represents a period of complex social change between the decline of the Hopewell Interaction Sphere and the development of the Fort Ancient culture. The Late Woodland Period is not well-defined and is characterized by a decrease in elaborate burials and mortuary goods, and in general the development of a “more egalitarian social structure.” During this period people appear to have abruptly halted the construction of elaborate mounds as well as the mortuary traditions indicative of the preceding Hopewell culture. Settlement patterns of the



Late Woodland transitioned from the tribal networks of small hamlets characteristic of Hopewell and Adena to more permanent villages situated along major river valleys and floodplains with rich alluvial soils.

Research has shown that Late Woodland settlements typically fall under one of three types: permanent nucleated settlements; smaller nucleated settlements that were occupied for only brief durations; and small open sites that appear to represent homesteads or small camps where task related activities were carried out (Seeman and Dancey 2000). Additional site types that complement these include remote camps and rockshelters. Nucleated settlements were often organized around a central plaza, and were surrounded by ditches, earthen embankments, or stockades (Seeman and Dancey 2000).

For the Scioto Valley, Church and Nass (2002) have noted enough temporal differences in settlement patterning to warrant dividing the Late Woodland into two additional superperiods: the Early Late Woodland (ELW) (1500–1300 B.P.) and the Late Woodland (LLW) (1300–1000 B.P.). During the ELW, a nucleated settlement strategy appears for the first time in the archaeological record in Ohio. Large settlements approximately 1–3 ha. In size are thought to have contained multiple households that were situated along the bluffs of major rivers or streams and which often are surrounded by earthworks (Church and Nass 2002:16). Temporal trends indicate a preference for larger settlements prior to 1300 B.P., with a shift to smaller, more variable open settlements along stream terraces and floodplains during the LLW.

The Late Woodland period in Ohio is defined by the “intensification of subsistence and food procuring strategies” (Seeman and Dancey 2000:601). Throughout the region, Late Woodland populations became increasingly reliant on the gathering of nuts and the growing of cultigens (Munson 1988; Seeman and Dancey 2000). Cultivated plants in particular occur in higher frequencies at Late Woodland sites. Subsistence practices during the period included growing crops such as beans, sunflowers, and squash, and by around 1200 B.P. it also included maize. Large nucleated villages of the Late Woodland Period developed as maize agriculture became more prominent and hunting lost some of its dietary importance. The development of agriculture corresponds with an increase in warfare during the Late Woodland Period. Many communities were surrounded by a palisade and ditch suggesting that warfare had become a major threat. One of the most important innovations introduced during the Late Woodland Period was the bow and arrow. This allowed for increased efficiency in hunting, but it also was a more effective weapon of war.

Occupying central and southern Ohio during the Late Woodland Period were the people of the Cole Complex, named after excavations conducted in 1948 at the Walter S. Cole Site in Delaware County in central Ohio (Potter 1968:56–57). Archaeological evidence suggests that these Late Woodland inhabitants occupied semi-permanent villages as well as temporary camp sites. Subsistence practices consisted of the hunting of game and the collection and cultivation of wild plants. Projectile points associated with the Cole Complex vary in size and thickness but tend to

be side notched. Additional lithic artifacts include large chipped triangular bifaces and chipped slate disks for skinning and hide working (Potter 1968:57). Ceramic vessels of the Cole Complex are generally large, grit-tempered cordmarked vessels (Potter 1968:59). It is important to note that Peters Phase ceramics, primarily found at sites located in the Scioto River Valley to the east, have attributes that are often indistinguishable from those that occur in Cole complex assemblages. Moreover, it is unclear whether the people of the Cole Complex were related to the Hopewell who preceded them, or to the Fort Ancient people who followed them (Potter 1968:61-62). Technological adaptations of the Late Woodland Period in southern Ohio include the simplification of the chipped stone industry and the production of ceramics that could withstand higher cooking temperatures and repetitive use. Diagnostic artifacts include small triangular projectile points associated with the Lowe Cluster, and well-made plain or cordmarked grit-tempered ceramics. Sites that date to the Late Woodland in southwestern Ohio are associated with the Newtown Phase, which dates from 1600–1100 B.P. The type site for the Newtown phase is the Turpin Site, (33HA28), which is located in the lower Little Miami River Valley near the town of Newtown in Hamilton County (Theler and Harris 1988). Other regional sites with Late Woodland components include the Sand Ridge Site (33HA17) in southern Hamilton County, and the Enos Holmes Mound (33HI6) and Robert McMullen Site (33HI7) in Highland County (Baby et al. 1968).

### **3.1.4 Mississippian Period (ca. 1000–400 B.P.)**

The Mississippian Period is the final period of the prehistoric era in Ohio. Primary areas where Mississippian culture developed include the Illinois and Upper Mississippi River valleys and west along the Missouri River, with populations in southern Ohio, northern Kentucky, and West Virginia only later adopting many of the conventional Mississippian cultural traits (Peregrine 1996:xii). In parts of central and northern Ohio, the Late Woodland Period continues until European Contact, and is often referred to as the Late Prehistoric Period. However, southwestern Ohio and portions of the Ohio River Valley were populated by a culture that were more closely aligned with Mississippian cultures of the southeastern United States. In terms of social structure, these communities reflect the highest level of complexity in North America prior to European contact. southern Ohio at this time was populated by a culture referred to as Fort Ancient.

The Fort Ancient culture is a village-based agricultural society that inhabited portions of the middle Ohio River valley of Indiana, Kentucky, Ohio, and West Virginia from ca. 1000–250 B.P. The Culture takes its name for the Fort Ancient site in Warren County, Ohio, although Fort Ancient peoples lived near the earthworks complex long after it was originally constructed by Hopewell peoples. Our current knowledge of Fort Ancient indicates that the tradition likely developed locally from other earlier Woodland populations such as Newtown, although the processes that led to the origins of this cultural complex remain to be fully understood (Riggs 1986, 1998; Tankersley and Haines 2010). From investigations that have been undertaken, archaeologists believe that conflict may have arisen with groups in adjacent regions as the boundaries of the Fort Ancient culture area are typically marked by sites consisting of palisaded villages. During this time settlements contained about 100–500 residents. Villages were comprised of large circular or

rectangular houses encircled by palisades and open plazas (Cantley et al. 1986). By the end of Fort Ancient, territorial boundaries are thought to have once again contracted (Moore 2014:184). What we do know is that the peoples of the Fort Ancient Culture are notable for their intensive reliance on maize agriculture, the construction of effigy mounds at ceremonial sites, and large, densely occupied villages. The Fort Ancient Culture can be subdivided into three subperiods: Early Fort Ancient (750–1000 B.P.), Middle Fort Ancient (750–550 B.P.), and Late Fort Ancient (550–250 B.P.). Although transitional, Early Fort Ancient is distinguished from earlier Late Woodland populations by a marked increase in the dietary consumption of maize and beans and a decrease in the consumption of native domesticates (Rossen 1992). The reliance on maize agriculture was supplemented by hunting, fishing, and gathering. Early Fort ancient settlements consisted of small farming communities composed of scattered households of single family units (Sharp 1996; Turnbow and Sharp 1988). Evidence of reduced mobility is indicated by the presence of more substantial dwellings (Moore 2014:186; Pollack and Henderson 2000). Mortuary practices included the burial of the dead in mounds.

The Middle Fort Ancient subperiod is characterized by a variety of changes in settlement behavior. These include the nucleation of populations into greater numbers of larger villages, the appearance of thicker midden deposits indicating village occupations for longer durations, the construction of dwellings that were partially subterranean for warmth in winter and to stay cool in the summer, and a shift in mortuary practices whereby the dead were buried in graves rather than mounds. Mound construction at this time included effigies such as Alligator Mound near Granville, Ohio. Villages were composed of 20 and 30 dwellings each large enough to support up to 10 individuals (Sharp 1996). However, stresses resulting from close quarter habitation may have led to community instability with some groups prone to fragmentation (Henderson 1998, 2008; Pollack and Henderson 1992). During the Late Fort Ancient Period, dwellings consisted of structures built for much larger multi-family units that appear to have been more intensively occupied. The Late Fort Ancient subperiod is characterized by an increase in village size and the replacement of circular and semi-circular villages in some areas by large clusters of 30 to 40 structures, with houses capable of accommodating as many as 26 individuals. Some suggest that the larger size of Late Fort Ancient villages may indicate the “coalescence of two or more communities” (Moore 2014:188). Late Fort Ancient sites are also characterized by continued adaptations in mortuary practices, with the burial of individuals in cemeteries or under house floors being standard (Griffin 1977).

There is evidence for increased interaction between Late Fort Ancient and Mississippian peoples after 600 B.P. (Pollack 2008). The increase in population size and establishment of exchange networks among Late Fort Ancient peoples points to the existence of more complex social and political organization. Increased interaction with Mississippian groups to the south is indicated by the presence of weeping eye and rattlesnake engraved marine shell gorgets among other trade goods, the appearance of Mississippian pottery, and the construction of some wall trench houses (Pollack and Henderson 1992). Important sites with Fort Ancient components include the Turpin, Sand Ridge, and State Line sites in Hamilton County; the Hobson Site in Meigs County; and the

Fuert Mound complex in Scioto County (Mills 1917; Murphy 1968; Owen 1999). Diagnostic artifacts of the Fort Ancient culture include Mississippian Triangular and Nodena projectile points (Justice 1987:230–232). Other projectile point types include Madison and Levanna types that indicate widespread adoption of bow-and-arrow technology. Early Fort Ancient projectile points include those with flared bases and triangular points with straight sides (Railey 1992). Projectile points of the Middle Fort Ancient Period include styles that are coarsely serrated while those of the Late Fort Ancient subperiod include finely serrated, short triangular points with concave bases. In addition, unifacial and bifacial teardrop-shaped end scrapers are found in Fort Ancient assemblages (Henderson 1998, 2008; Pollack and Henderson 2000; Railey 1992). After contact, metal tools began replacing those produced from stone at sites such as Bentley in Kentucky (Pollack and Henderson 1984).

Early Fort Ancient ceramic vessels consisted primarily of cordmarked conoidal jars. During the Middle Fort Ancient Period the use of shell tempering and vessel decoration became more popular and some vessels included lugs and strap handles. After 600 B.P. new vessel forms were added to the inventory including bowls, pans, and globular jars (Pollack 2008). Other artifacts commonly found at Fort Ancient sites include chipped limestone discs, chipped stone drills, knives, scrapers, and adzes; bone and antler fish hooks, beamers, needles, and awls; and groundstone tools including sandstone abraders, manos, and nutting stones (Griffin 1977; Pollack 2008). People of the Fort Ancient culture began trading goods with Europeans as they began settling North America, and European trade items such as beads have been found at a number of sites in direct association with articles of indigenous manufacture (Pollack 2008:751). However, by 350 B.P. archaeological sites attributed to the Fort Ancient culture had largely disappeared, possibly succumbing to disease introduced by European settlers (Pollack and Henderson 2000). It is unclear what relationship, if any, Fort Ancient people may have had with historic tribes encountered by later European explorers. It is possible that the Fort Ancient people were forced out of the area through conflict with neighboring groups. Other evidence suggests that they may have joined several different ethnically affiliated groups such as the Shawnee and Tutelo (Graybill 1988:30; Griffin 1977; Pollack and Henderson 1992: 277-278).

### **3.2 HISTORIC CONTEXT**

Ohio was claimed by both the English and the French and was subject to the rivalry between these two countries. Dissatisfied in the success of their trade with other European countries, England declared war on Spain in 1739, to halt their trade with France. However, the War of the Austrian Succession began in Europe as Maria Theresa assumed the Austrian throne in 1740. Britain and France took opposite sides in the conflict and while Britain was successful in blockading France's trade routes to the New World, they suffered significant losses in Belgium. The war extended to their colonies in the New World, where it was known as King George's War. While the Treaty of Aix-la-Chapelle brought an end to fighting, it did not settle the question of land ownership in the colonies. This left the ownership of Ohio Country, as the region between the Great Lakes and the Ohio River was known, in dispute (Eccles 2006).

Because of the success of the blockade during King George's War, England was able to assume interior trade routes previously held by the French with the American Indians. Without European manufactured goods to offer in trade, the French fur trade suffered a significant decline. The Ohio Company of Virginia was formed in 1748 by a group of investors from the British colony of Virginia. The company hoped to expand colonization efforts into the Ohio Country and establish their presence in the disputed territory. King George II granted the company 200,000 acres near the headwaters of the Ohio River in western Pennsylvania. The company was tasked with constructing a fort to protect the colonists and to distribute the land among 100 families. Christopher Gist was selected to survey the land along both sides of the Ohio River to help the company select an area for settlement. The notes taken by Gist during his survey provided the earliest descriptions of the land within southern Ohio and northeastern Kentucky. As a result of his survey, the Ohio Company selected land in modern-day Pennsylvania and West Virginia. (OHS 2005b).

Roland-Michel Barrin de la Galissonnière, the French governor of New France (1747–1749) ordered Pierre-Joseph Celeron de Bienville to conduct a military expedition into the Ohio Country to re-establish their presence in the region after King George's War (Busch 1896). Together with 250 French soldiers and Jesuit priests, Joseph Pierre de Bonnecamps, Bienville departed from Montreal in 1748 and traveled down the Allegheny River to the headwaters of the Ohio River. Bonnecamps kept a journal and map of the journey, documenting the route and interactions with American Indians and British traders along the way. To assert France's claim to the Ohio Country, Bienville traveled with lead plates that proclaimed France's title to the land. He buried at least six plates at the intersection of major rivers and the Ohio River, as illustrated on Bonnecamps map (Figure 8). The map also notes the location of settlements, including villages at the Scioto River and the "River Blanche le Baril," south of present-day Highland County. Bienville ordered British traders to the Ohio Country when they encountered them during their travels. Most ignored the orders and continued their trade with the American Indians. Largely unsuccessful in renewing previous relationships with the American Indians and driving out British traders, the expedition traveled north from the Miami River, portaged to Fort Miami and continued to Montreal (OHS 2005c). French traders returned to the area, but tensions between the two countries escalated to the point of war.

Trade continued in the Ohio Country, as illustrated by a trader's map from 1753. The map (Figure 9) illustrates a route across modern-day Highland County, beginning at a camp at the point the Scioto River meets the Ohio River, and continuing northwest to "Maade Creek," intersecting an east-west route to the Miami River (LOC 1753). Prompted by growing tensions with the English, the French built forts along the upper Ohio River to emphasize their presence in Ohio Country. In 1753, with the support of 1,500 soldiers, France established Fort Le Boeuf (Waterford, Pennsylvania) and Fort Machault (Franklin, Pennsylvania) in the disputed area within Ohio Country. In response, Robert Dinwiddie, the lieutenant-governor of Virginia, sent Major George Washington and Christopher Gist to Fort Le Boeuf to persuade the French to release their claims on the Ohio Country. The French commander at Fort Le Boeuf refused and added that he would



arrest all English colonists who entered Ohio Country. The French continued their aggression in the region by capturing a British trading post, Logstown in 1754. There they constructed Fort Duquesne near present-day Pittsburgh. Dinwiddie again sent Washington, this time with a force of Virginia militiamen, to the disputed area. Washington built Fort Necessity to counter the French presence at Fort Duquesne. It did not deter the French, and together with a group of American Indian allies, the soldiers attacked Fort Necessity. Over the next seven years, the two countries battled for control of North America in the French and Indian War (OHS 2005b).

### **3.2.1 The Treaty of Paris, Northwest Indian War, and Statehood (1763–1803)**

Similar to King George's War, the French and Indian War in North America occurred as the Seven Years War began in Europe in an effort for major European countries to gain land and exert their dominance. After seven years, the French and Indian War came to an end in North America once the British were able to overtake Fort Carillon and Quebec—the main fortress of New France in Canada. The Treaty of Paris (1763) was signed between Great Britain, France, Spain, and Portugal, with France yielding territory in New France to the British. This decision worried American Indians in the Ohio Country who feared British control would lead to a significant colonization effort on their native lands. An attempt to drive back British colonists, known as Pontiac's Rebellion, initially deterred the westward expansion of British colonies, even though the uprising was stopped by British authorities. To avoid continued military engagements after a lengthy and costly series of wars, Britain issued the Proclamation of 1763. The proclamation prohibited colonists from occupying land west of the Appalachian Mountains from Hudson Bay to the area north of Florida. This land would be reserved as American Indian territory. While effective against conflicts with the American Indians of Ohio Country, the expansion of British colonies into this region was the impetus for the French and Indian War. Lands claimed by the Ohio Company of Virginia could not be settled under the Proclamation. Combined with higher taxes levied to pay for the expense of the French and Indian War, many colonists became resentful of British rule (OHS 2005d).

Settlers continued to occupy land west of the colonial divide established in the Proclamation of 1763, which led to conflicts with the American Indians of the Ohio Country. In 1768, representatives from a confederation of six Iroquoian tribes met with the British at Fort Stanwix in New York to establish a new demarcation line. In the Treaty of Fort Stanwix (1768), the Iroquois abandoned their claim to land in the Ohio Country. The Cherokee negotiated a similar treaty in 1770 and ceded land south of the Ohio River in the Treaty of Lochaber. As a result of the two treaties, prairie land was opened to settlement by the British colonists. However, the treaties were not recognized by the Shawnee and Delaware. The land relinquished in the treaties included their hunting grounds and they claimed the Iroquois did not have the right to negotiate on their behalf (Perkins 1998).

## Phase I Cultural Resource Investigations

New Market Solar II Solar Farm ■ Highland Co, Ohio

October 2020 ■ Terracon Project No. 73197284

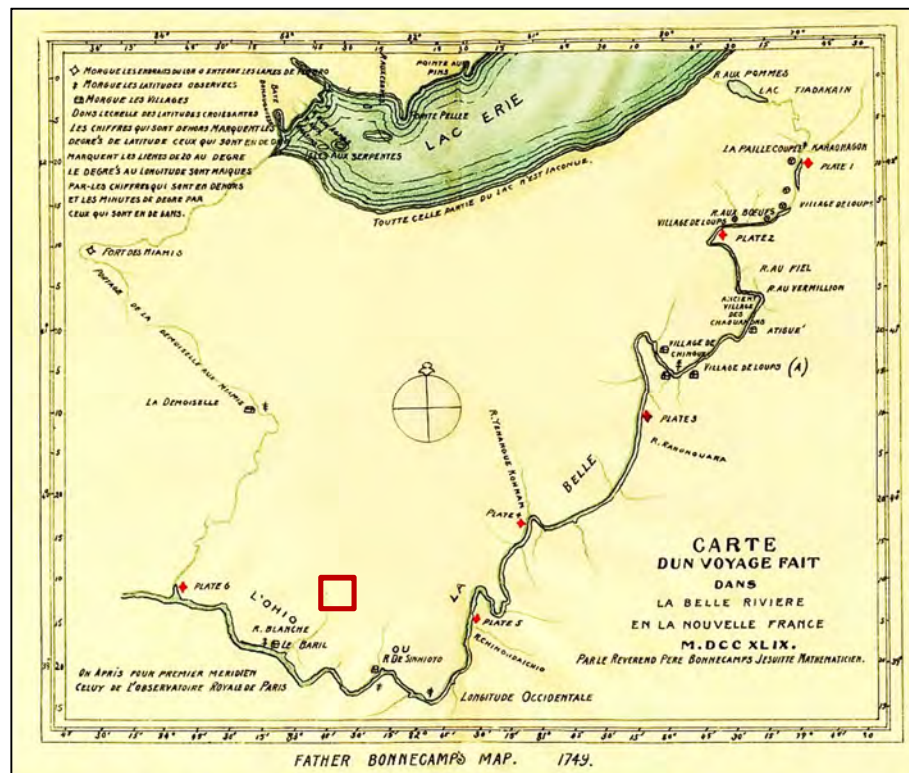

Figure 8. Father Bonnecamp's Map (1749).



Figure 9. A trader's map of Ohio Country (1753), with the location of the project area.

Tensions heightened between British colonists and the American Indians of the Ohio Country. The Northwest Indian Wars (1774–1795) encompassed a lengthy military campaign against the American Indians in a continued dispute over the Ohio River as a boundary for settlement. After British colonists killed 11 Seneca and Cayuga in 1774 in what they viewed a pre-emptive strike, the tribes retaliated by killing 13 colonists living south and east of the Ohio River. British regulars at Fort Pitt and Virginia militiamen sent by Lord Dunmore, the royal governor of Virginia, clashed with American Indians in the Battle of Point Pleasant on October 10, 1774. The war (Lord Dunmore's War) moved north of the Ohio River onto American Indian lands, where the British and Virginia military destroyed Shawnee villages on the Pickaway Plains, north of present-day Chillicothe, Ohio, and northeast of present-day Highland County. As a result, the Shawnee agreed to a peace treaty (Treaty of Camp Charlotte, 1774) and conceded the loss of access to their hunting lands east and south of the Ohio River (OHC 2005f).

The American Revolution began in the colonies with the Declaration of Independence on July 4, 1776. American Indians generally sided with the British, who had worked to prevent settlement of the Ohio Country by American settlers. During the war, the American Indians carried out raids of settlements along the Ohio River. At the conclusion of the war, the territory within the Ohio Country was ceded by the British government to the United States. With competing land claims, ownership of the land was debated among the state and national governments. Compromise led to the control of the land by the federal government, with land grants given to Virginia and Connecticut (Figure 10). Virginia reserved 3.7 million acres near the rapids of the Ohio River (included present-day Ohio counties of Adams, Brown, Clermont, Highland, Clinton, Fayette, Madison, and Union counties; and portions of Scioto, Pike, Ross, Pickaway, Franklin, Delaware, Marion, Hardin, Logan, Clark, Champaign, Green, and Warren). Connecticut reserved 3.6 million acres near Lake Erie. Virginia then sold small tracts of lands to settlers. Land grants between the Miami and Scioto rivers were reserved for veterans of the American Revolution. Thus, the area became known as the Virginia Military District and evolved into the first area of survey and settlement (Hardesty 1882).

The Northwest Ordinance, adopted by Confederation Congress on July 13, 1787, established a territorial government for the Northwest Territory and formalized the process by which it could become a state. The ordinance guaranteed that new states within the territory would be admitted to the union on an equal basis as the original 13 states once they met certain requirements—established a territorial government, reached a voting population of 60,000 (free adult males), and drafted a state constitution. The constitution was required to include basic rights to its citizens, such as religious freedom, freedom of speech, and a trial by jury. An emphasis was placed on public support of education and the abolition of slavery (OHC 2005g). General Arthur St. Clair was selected as governor of the Northwest Territory. The settlement at Losantiville became the territorial capitol in 1788; the name of the town was changed to Cincinnati in 1790 to honor an organization of Revolutionary War veterans, the Society of the Cincinnati (Wills 1996).



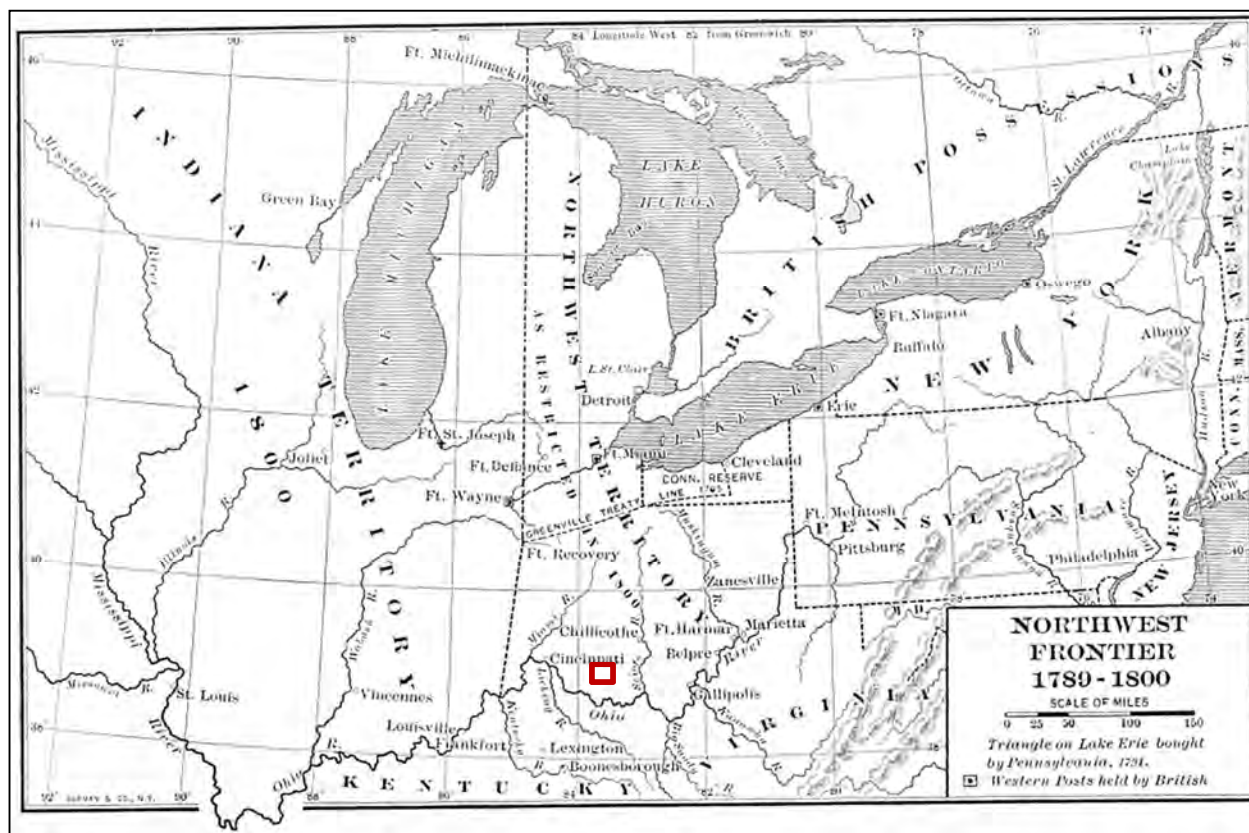

**Figure 10. Northwest Frontier, 1789–1800 with the approximate location of the project area.**

In 1786, the Ohio Company of Associates was formed and two years later the group became the first to purchase land for settlement in the Northwest Territory. The group of land speculators purchased about 1.5 million acres from the U.S. government; the U.S. gave an additional 100,000 acres of land, known as a “Donation Tract,” to serve as a buffer between their settlements and land occupied by American Indian tribes in the region (OHC 2005f). The first group of settlers, which consisted of 48 men and their families, departed from New England during the spring of 1788. They founded the fortified town of Adelphi at the junction of the Ohio and Muskingum rivers within the lands of the Ohio Company of Associates. The town was soon renamed Marietta in honor of the French Queen, Marie Antoinette. Over the next two years, about 10,000 New Englanders migrated to the Northwest Territory and established communities that reflected those they had left in the East (Wills 1996). Settlement of the Northwest Territory along its southern border with Kentucky increased significantly in the 1790s. Kentucky surveyor Nathaniel Massie established the town of Massie’s Station during the winter of 1790–1791. It was the first settlement within the Virginia Military District. He constructed cabins enclosed with pickets and built a blockhouse at each corner for defense. Eventually renamed Manchester, the town was the fourth to be settled within the present boundaries of the state of Ohio (Klise 1902). He continued to survey lands along Brushcreek and then west along the Little Miami River (Scott 1890).



Figure 11. Map of the State of Ohio (1805) showing the location of Highland County.



As settlement increased within the Ohio Country, hostility between settlers and the American Indians increased. Prior to 1790, the United States suffered many defeats, but in an effort to bring an end to the war, President George Washington appointed General Anthony Wayne to reorganize the state militia to create a professional army. Their ultimate goal was to conduct aggressive military campaigns against the American Indians that would lead to a negotiated peace. The United States eventually defeated the western Indian Confederacy near the shores of Lake Erie in 1794 at the Battle of Fallen Timbers. The defeat resulted in the negotiation of the Treaty of Greenville (1795) in which 12 American Indian tribes of Ohio Country (Wyandots, Delawares, Shawnees, Ottawas, Chippewas, Pattawatimas, Miamis, Eel Rivers, Weas, Kickapoos, Piankeshaws, and Kaskaskias) relinquished control of their native lands to the U.S. government and relocated to northwestern Ohio. The treaty also outlined that Americans would be allowed free passage by land and water through the country by way of a chain of frontier posts (Perkins 1998).

With the Treaty of Greenville, emigration to the Northwest Territory was renewed. One of the earliest settlers within Highland County was John Wilcoxon from Kentucky. In the spring of 1795, together with his wife and child, he traveled to the lands to the west of the Scioto River. He eventually settled in the area of Sinking Spring. Nathaniel Massie continued his work in the Virginia Military District, laying out the town of Chillicothe on the Scioto River in 1796. The settlement would become an economic and political center within the Northwest Territory and was selected as the site of the first state capitol of Ohio. Nathaniel's brother, Henry Massie, together with Joseph Kerr, laid out the town of New Market in Highland County in 1797, at the midpoint of a road connecting Chillicothe to the northeast with Williamsburg to the southwest (Klise 1902). The road, constructed by William Lytle in 1790, crossed the Whiteoak River north of Williamsburg and is one of the first recorded activities in Clay Township (Martin 1955).

In 1800, the Northwest Territory had reached the first threshold for statehood and Congress organized the eastern part as the Ohio Territory and the western part became the Indiana Territory. By 1802, the Ohio Territory had reached the second threshold as its voting population had reached 60,000. A territorial legislature convened at Chillicothe to draft a state constitution and on March 3, 1803, Ohio was admitted as the 17th state and the first state formed from the Northwest Territory (Wills 1996). The state boundaries (Figure 11) were defined by Lake Erie to the north and a line directly to the southern tip of Lake Michigan, Pennsylvania and Virginia to the east, the Ohio River to the south (and east), and to the west by the Indiana Territory from the mouth of the Great Miami River to the Michigan line (Hardesty 1882).

### **3.2.2 Early Statehood (1803–1846)**

During the first decade of statehood, the population grew by 200,000 persons. After the War of 1812, British support to American Indian tribes against American settlers within the state ended and they were forced to abandon military posts within the Northwest Territory along the Great

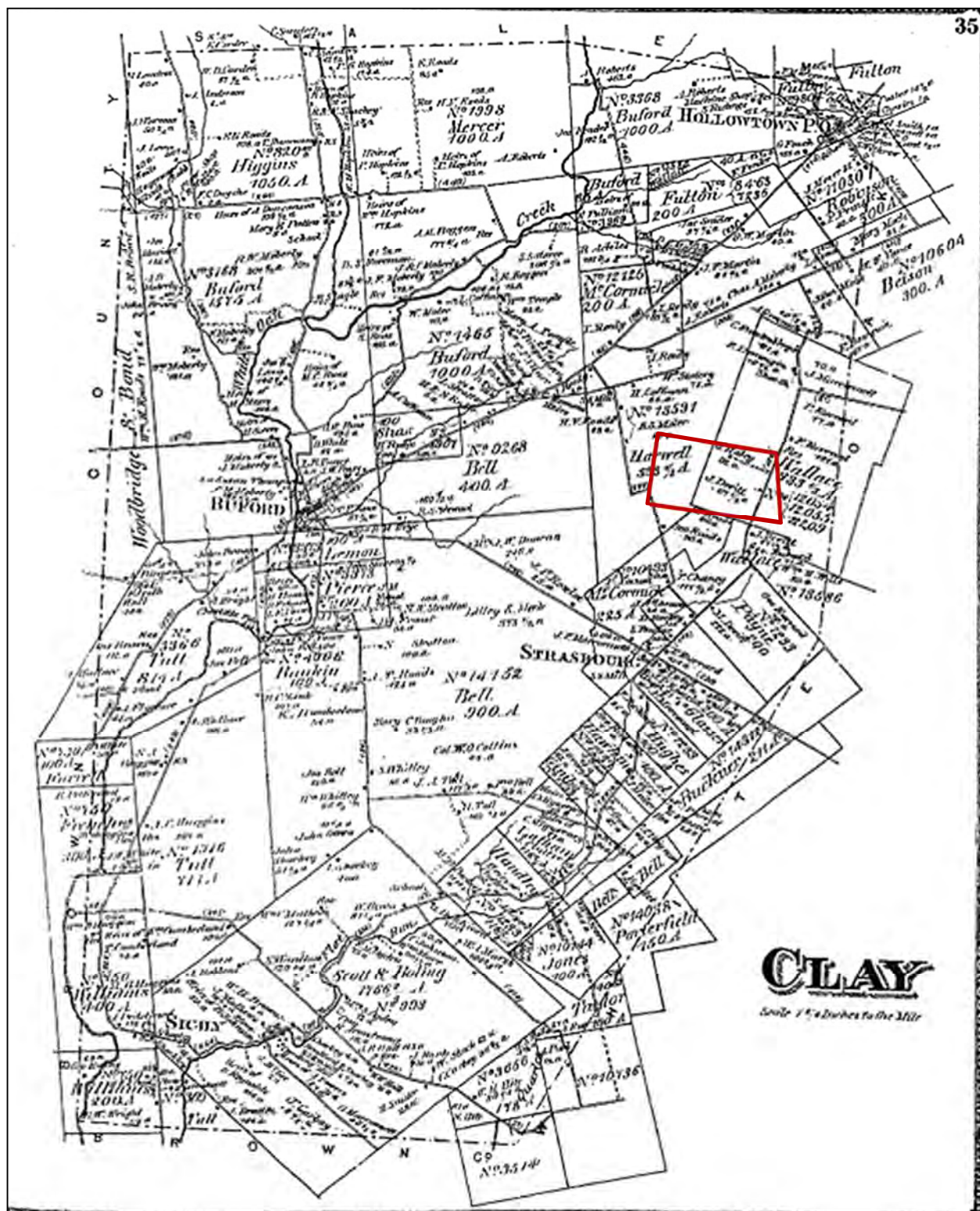

Figure 12. Clay Township (1876) with the approximate location of the project area in red.

Lakes (Wills 1996). Without opposition, the settlement of the state increased dramatically over the next 30 years. By 1830, population had increased to almost 950,000 persons (Forstall 1996). Most of the state's growth was focused in central and southern Ohio. The Scioto River, which begins in Auglaize County and flows south to the Ohio River, was a major waterway located in this region of the state and offered transportation and fertile farmland in its drainage basin. With the increase of settlement along the river, the state capitol was moved from Chillicothe to Columbus in 1816. While eastern Ohio was settled primarily by those migrating from New England, the Scioto River Valley was settled by Virginians and southwestern Ohio was settled by Kentuckians (Wills 1996).

Five counties were established within the Ohio Territory prior to statehood, according to the provisions of the Northwest Ordinance. The first county created by declaration of the territorial governor was Washington County in 1788. Washington County encompassed all land east of the Scioto River, to the line of the Greenville Treaty (1795) to the north. Hamilton County was created next and covered all the land west of the Scioto River to the Indiana Territory boundary to the west and north to the line of present-day Michigan. The two counties were subsequently divided into three portions: Adams County (1797), Jefferson County (1797) and Ross County (1798). An additional county, Wayne County, was created to the north, but that land was ultimately included within the state boundaries of Michigan (Downes 1970). Adams County, created on July 10, 1797, included both sides of the Scioto River and extended northwest to Wayne County. As discussed previously, Nathaniel Massie founded the first permanent settlement in Adams County, Manchester, in 1795 (Scott 1890). Ross County was created out of Adams County on August 20, 1798, and the county seat was established at the territorial capitol town of Chillicothe (Downes 1970).

### **3.2.3 Highland County**

After statehood, the number of counties in Ohio increased by 25 for a total of 42 in 1810. The reason for the significant increase was likely the difficulty in traveling within the state to local seats of government. Highland County was created out of Ross, Adams, and Clermont (1800) counties on May 1, 1805, and the county seat was established as New Market (Downes 1970). The county was named for its topography that included rolling forested hills within the watershed of the Miami and Scioto rivers. When it was organized, less than 2,000 acres of land had been cleared and were tillable. Its boundaries originally contained portions of Fayette and Clinton counties, both created in 1810 (Klise 1902). The town of Hillsboro was founded in 1807 to serve as the permanent county seat and is located at the approximate center of the county. A requirement of the Northwest Ordinance outlined that counties would be organized according to the New England Township–County Plan. Townships were delineated to include 36 square miles with a township center located at its middle. The township center served both the economic center and the first form of local government for the state (Downes 1970).



The four townships—Paint, Union, Madison, and Concord—that had formed prior to the creation of Highland County were “collected into one view” by county commissioners on April 14, 1825, and four new townships were established: Brush Creek, Fairfield, Liberty, and New Market (Thompson 1878) (Table 3).

One of the first acts of the county government was the construction of roads leading to the county seat. Planned roads led from major Ohio towns to New Market or connected with a major road that led to the county seat. The Anderson State Road from Chillicothe to Cincinnati was surveyed and constructed under the leadership of Col Richard C. Anderson beginning in 1804. Along with the initiation of road construction, the first year of Highland County was a prosperous one and ended with successful crops and increased settlement (Klise 1902). Reverend John W. Klise provides a description of the early residences of Highland County in his history of the county:

The people lived in log cabins, without perhaps a single exception even in the towns. Some of these cabins had lap shingle roof, and possibly a four-glass window, which was regarded by some as an undue waste of means and decidedly aristocratic in tendency which out not to be encouraged. Furniture was not plentiful and what they had was rude and clumsy. The absence of roads and the great distance to be traveled through an unbroken forest made the transportation of this class of goods impossible, and few, if any, of the emigrants thought of making the effort. After reaching their new home it required but a few hours to make the needed supply for their one-room cabin (Klise 1902:116).

Stephen Clark established one of the first settlements near the project area, located on Flat Run. George Campbell, Philip Noland, Levin Wheeler, William Paris and their families joined Clark and established a community on the creek ca. 1798. James B. Finley moved with his wife in the spring of 1801 to land purchased by his father on nearby Whiteoak Creek. Robert W. Finley joined the couple in the fall; James Davidson also settled with his family on Whiteoak and the community quickly grew to 15 people within the year (Scott 1890).

### **3.2.4 Clay and Whiteoak Townships**

As noted, Concord Township was organized prior to the establishment of Highland County and included land within present-day Whiteoak and Clay townships. Whiteoak Township was created from Concord in 1821 and Clay Township was divided from land within Whiteoak on December 5, 1831, containing 17,760 acres (Thompson 1878). Located in the southwestern corner of Highland County, the land was initially viewed as too swampy for settlement and farming; however, once the forest had been cleared and ditches constructed, the land became one of the most fertile in the county. Lands drained to two principal streams—the Whiteoak Creek and Flat Run. One branch of the Whiteoak begins in Dodson Township to the north and the other begins in Danville (Hamer Township) to the northeast. The two branches join just south of Buford (Martin 1955).

# Phase I Cultural Resource Investigations

New Market Solar II Solar Farm ■ Highland Co, Ohio

October 2020 ■ Terracon Project No. 73197284



**Table 3. History of Highland Townships (Thompson 1878).**

Highland County Township	Date Organized	Created from Townships	Total Acreage (1875)	
			Acres Improved	Woodland
Brush Creek	1825	—	25,563	
			16,860	8,703
Clay	December 5, 1831	Whiteoak, Salem	17,670	
			11,127	6,543
Concord	pre-1805	—	20,508	
			15,658	4,850
Dodson	June 7, 1830	Union, Salem, New Market	16,859	
			11,994	4,865
Fairfield	1825	—	26,305	
			19,777	6,528
Hamer	June 5, 1849	Salem, New Market, Union, Dodson	12,392	
			8,134	4,258
Jackson	September 24, 1816	Brush Creek, Concord	20,164	
			11,461	8,703
Liberty	1825	—	29,588	
			21,488	8,100
Madison	pre-1805	—	20,506	
			13,717	6,789
Marshall	January 15, 1844	Liberty, Jackson, Brush Creek, Paint	14,104	
			10,595	3,509
New Market	1825	—	14,092	
			9,988	4,104
Paint	pre-1805	—	32,608	
			23,290	9,318
Penn	March 2, 1852	Liberty, Fairfield, Union	18,952	
			14,389	4,563
Salem	August 19, 1819	New Market, Union	10,927	
			7,352	3,575
Union	pre-1805	—	16,578	
			11,713	4,865
Washington	June 6, 1850	Liberty, Concord, Jackson, Marshall	13,881	
			9,552	4,329
Whiteoak	1821	New Market, Salem	15,255	



The settlement of the area that would become the Clay and Whiteoak townships began after the creation of Highland County around 1805. Boyd (first name not known) constructed a log cabin west of the north fork of the Whiteoak Creek near present-day Buford, where he lived with his family for less than a year. John Florence began residence in the Boyd cabin by 1807 and was the first permanent settler in Clay Township. His land was remote—the nearest settlement was over 20 miles away and his nearest neighbor, James Ball, lived 10 miles away. In Daniel Scott's history of Highland County, the region is described as, "the wildest and most uncompromising in the county (Scott 1890:143)." He constructed a two-story house and opened a tavern on Lytle's Williamsburg Road, on which operated a regular stage coach line from Chillicothe to Cincinnati (Martin 1955).

### **3.2.5 Community Histories**

Buford, located west of the project area, was platted in 1834 by Robert Lindsey and named for his wife, Mary. Mary was the daughter of Colonel Thomas Abraham Buford of Lexington, Kentucky. Although it does not appear Col. Buford ever lived in Clay Township, the U.S. government granted him 3,660 acres in 1790 for his service in the American Revolutionary War. His land was located north and northeast of present-day Buford, along the north fork of Whiteoak Creek and Ruble Run. The New Market–Williamsburg Road bisected his land holdings and made parcels attractive to early settlers (Figure 12). As noted, the first settlement and store opened near Buford in 1832, operated by John Florence. He supplied goods for settlers traveling by wagon "through the wilderness" from Cincinnati (Martin 1955).

Strausbourg (Gath), located south of the project area, was a settlement of French immigrants on Flat Run in the eastern portion of Clay Township, at the point where Flat Run Road crosses Buford–Mowrystown Road. The area was first settled by John P. Marconett in 1845 and named for his home town of Strausburg in northern France. Marconett opened a store on Flat Run in 1850 and built a two-story house nearby in 1851. A 1955 historical account of Clay Township indicates the two-story house was extant in the 1950s, and it appears that Resource No. HIG0038313, although altered, is the original 1851 Marconett House. Marconett opened a sawmill and flour mill in 1857, but both burned in 1861. He rebuilt the sawmill and installed the first circular saw in the township. A letter to the editor of the Highland Weekly News in 1869 provides additional information on the settlement and its inhabitants, "at present (Strausburg) looks quite beautiful, as nature is decorating field and grove with Summer glories." Residents were described as, "healthy, industrious, and enterprising." The article noted that the town offered a cooper shop, blacksmith shop, saddler shop, carpenter shop, and a dram shop, with a school house under the direction of Miss Elma Lyle. Sabbath School was held at the school house every Sunday afternoon with about 70 people in regular attendance (Highland Weekly News 1869). A post office was established, and the town name was changed to Gath sometime after 1917 (Martin 1955).

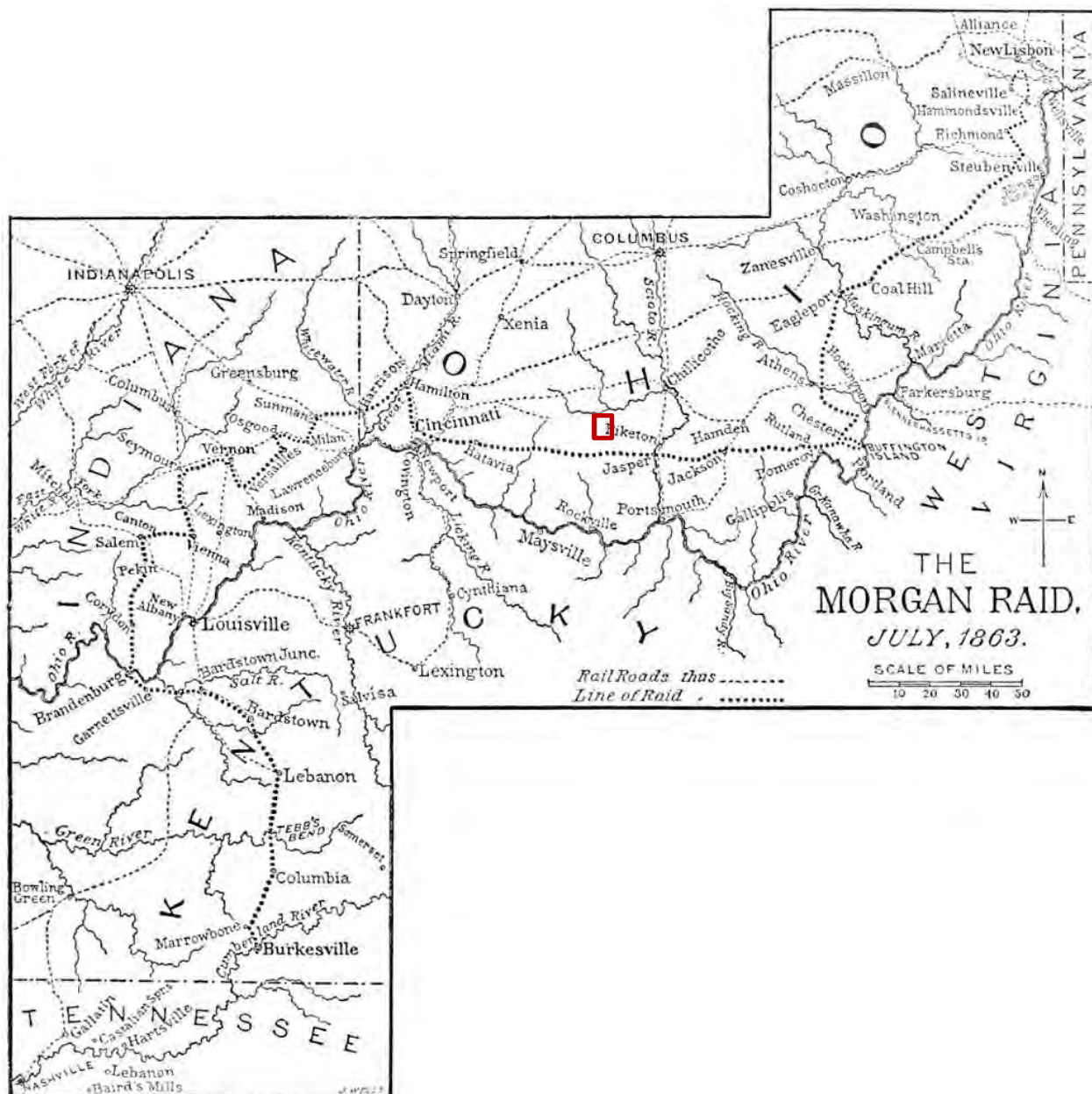

**Figure 13. Battles and Leaders of the Civil War, Volume 3 (1887), with Highland County.**

Hollowtown, located northeast of the project area, was situated in the northeast corner of Clay Township at the intersection of Pricetown Road and the Buford–Danville Road. Anthony Hollow owned a candy store and a saloon at this location in the early 1800s, and the Dunkard Church (a religious sect of German immigrants who originally resided in Ephrata, Pennsylvania [Green et al. 2009:13]) was constructed in Hollowtown in 1857 (Martin 1955). An 1866 article describes Hollowtown and notes it maintains two dry goods and grocery stores operated by German

immigrants, Stazel & Heller; a harness shop and a shoe shop; and a saloon (Highland Weekly News 1866). On July 4, 1920, the last store and the church were destroyed by fire (Martin 1955).

Mowrystown, located southeast of the project area, is situated on the east fork of Whiteoak Creek in southwestern Whiteoak Township. A mill was first erected on what would become the townsite in 1812 by George Barngrover. Mowrystown was settled by French Huguenots in the early 1830s and served as their first permanent settlement in the United States. Barngrover's land was purchased by Samuel Bell, who platted the town with 42 in-lots and several large outlots. The town was named after Abraham Mowry who held large landholdings in the area. John N. Bell served as the first postmaster when the post office was established on April 6, 1832. Within a few years, over 100 families had joined the original group of French settlers and by 1880, of the 1,052 residents of Whiteoak Township, 414 lived in Mowrystown. At the turn-of-the-nineteenth century, the town had a general store, blacksmith, tinner, carpenter, and two doctors. Hotels and manufacturing plants were also located within its town limits (The Press-Gazette 1966).

Taylorville, located east of the project area, was established on land owned by Isaiah Roberts. Mr. Roberts was a brick mason and in ca. 1813, he constructed the first brick house in Highland County. He purchased 300 acres of land upon arrival from Pennsylvania and his son, Isaiah Jr. platted the town of Taylorville in November 1846. By 1856, the town had a sawmill operated by J. Frank Fender of the firm of Fender and Son, a blacksmith, wagon maker and dealer, and farming implements supplier (Noah Gayman), and several general merchandise stores (Klise 1902).

### **3.2.6 American Civil War (1860–1865)**

Although the Northwest Ordinance outlined the process for states to be added to the Union, tensions between northern and southern states over the expansion of slavery, state's rights, and the fair market escalated as new states petitioned for admittance to the United States. Abraham Lincoln spoke of ending slavery and once he was elected president, 11 southern states seceded from the Union between December 1860 and June 1861. Once war was declared, Ohio supported the Union with its regular enlistments of artillery, cavalry, and infantry men. Over 260 regiments (a total of 310,654 Ohioans) served in the Union army during the American Civil War. Ohioans helped to secure Kentucky and West Virginia, and volunteer companies helped the Union win the only fighting seen along Ohio's southern boundary (OHC 2005g).

Morgan's Raid was the only major attack by Confederate forces to occur on Ohio soil. Confederate cavalry leader Brigadier General John Hunt Morgan was ordered to divert pressure from attacking Union forces in Tennessee by drawing them into southern Ohio from its border with Indiana to West Virginia. On July 8, 1863, Morgan and 2,100 soldiers crossed over the Ohio River into southern Indiana. After gathering supplies and feeding false stories regarding their location of attack in Indiana, Morgan moved instead into Ohio at Harrison, 20 miles northwest of Cincinnati. His goal was to evade, not engage with Union forces. Over 60,000 militiamen responded to a

proclamation of Ohio Governor David Tod to defend Ohio's southern border from Morgan's Raiders. Volunteer companies mustered into service enlisted for 100 days of service. One company, known as the Eagle Creek Expedition, were armed and equipped to assist General Hobson in pursuit of Morgan (Johnson 1887). After skirmishes at Camp Dennison, located 16 miles northeast of Cincinnati, Morgan divided his men into two lines: one traveling southeast from Georgetown to Ripley and the main force headed north of the first, from Mt. Orab to Sardinia, following the Highland–Brown County line east to Winchester in Adams County. While traveling just south of the project area, a review of maps documenting the raid (Figure 13) indicates that Morgan likely did not engage with Union forces or Ohio militiamen within Highland County (OHC 2005g).

The two lines regrouped northeast of Cherry Fork in Adams County and continued east across the Scioto River to Jackson. There, the cavalry split again, and Morgan's men engaged with 1,500 Ohio militiamen at the Berlin Crossroads in Jackson County. The two lines met again at Hanesville in Meigs County and then began their search to find a crossing of the Ohio River into West Virginia and Confederate territory. However, they met with heavy resistance from both Ohio militiamen and Union soldiers near Middleport and Pomeroy on their way to the low-water ford at Buffington Island. Ohio militiamen defended a small earthwork at the Buffington Island ford and combined with flooding of the Ohio River, made the crossing impassable. Union forces engaged with Morgan at Buffington Island and on the run to West Point in Columbiana County, where Morgan and 364 of his command were captured (OHC 2005g).

Almost 4,400 Ohioans filed claims for compensation resulting from damages incurred during Morgan's Raid, for a total of \$678,915 (OHC 2005g). The Ohio militiamen that had assisted in the capture of Morgan disbanded (Johnson 1887), but Highland County kept and sustained its éclat in the militia system after the Civil War. The militiamen organized as the Ohio National Guard as the Noble Light Guards, after David Noble of Hillsboro and the Scott Dragoons, in honor of William Scott of Hillsboro (Thompson 1878).

### **3.2.7 Agriculture to Industrialization (1866–1900)**

Prior to statehood, the economy of the Ohio region was based primarily on agriculture. Wheat, corn, and other grains served as the staple crops for the state and by 1849, Ohio produced more corn than any other state in the Union. Corn continued as the main crop into the late nineteenth century, but farmers also diversified into oats, potatoes, barley, rye, and buckwheat. Southern Ohio farmers raised tobacco and hemp, while orchards were predominant along the Ohio River. Livestock such as cattle, sheep, and pigs were raised throughout the state (OHC 2005h).

The layout of farmsteads remained consistent throughout the nineteenth and early twentieth centuries. The farmer's residence was located along a main road that passed in front of, or through, the farm, and associated agricultural and domestic outbuildings (e.g., springhouses, cisterns, smokehouses, woodsheds, utility sheds, and root cellars) were located nearby. Livestock



shelters were located away from the main house and storage sheds for crops (corn cribs and granaries) were sited near livestock barns. Agricultural fields and pasture land surrounded the domestic core of the farmstead (Gray & Pape 2010).

With the lack of reliable trade routes across the Appalachian Mountains, Ohioans produced and sold their goods locally, without reliance on European manufactured goods (Wills 1996). The Tariff of 1816 was implemented to generate funds for capital loans to industrialists and to bring costs for American goods in line with their European counterparts. As a result, the transition to an industrial economy in Ohio began as early as the 1810s when textile factories, distilleries and breweries, cotton mills, and glass manufacturers opened in larger cities such as Cincinnati (OHC 2005i). Factories naturally grew out of the production needs of the agricultural industry and grew to include the processing of Ohio's abundance of raw materials (OHC 2005h).

Improvements to transportation infrastructure connected farmers and industry to markets in the east. Paved roads and turnpikes provided access through the Appalachian Mountains, steamboats improved river transportation, and canals constructed in the 1820s and 1830s opened both the Ohio River and Lake Erie to increased traffic. Products could be sent via the Erie Canal from Lake Erie to the Hudson River and eastern New York. The Ohio and Erie Canal connected northern Ohio to the Ohio River. Railroads constructed in the 1840s and 1850s connected Ohio to other states and allowed products to be shipped cheaply and quickly to market. By the late nineteenth century, the Ohio economy shifted away from agriculture, as competition from western states for farm products increased and the manufacturing industry in Ohio grew more successful (OHC 2005h).

### **3.2.8 Growth and Development of Highland County**

Although the state of Ohio began to move away from an agrarian economy, Highland County remained focused on agriculture for most of the nineteenth century. The county benefitted from improved transportation infrastructure and by the 1890s, the western portion of Whiteoak Township also had a branch line of the Norfolk and Western Railroad. Beginning as early as 1820, Ohioans had looked for construction of a railroad system through the state. They looked to the railroad as a more reliable and efficient means of travel across the state from east to west. Although companies had located in the state by 1840, progress was hindered by the Panic of 1837, a financial crisis that saw 10 percent unemployment and closed approximately 800 banks in the U.S, and the success of the canal system (OHC 2005j). The Norfolk and Western Railway (originally the Scioto Valley Railroad) began in 1876 and connected Cincinnati to Portsmouth to the east along the Ohio River. A branch line from Sardinia to Mowrystown, Taylorsville, and Hillsboro was extended by the 1890s and lineside industries prospered (Norfolk & Western 1916).

In Highland County, agriculture continued as the primary occupation for residents into the late nineteenth century. Corn was the major crop, followed by wheat. Orchard crops were also successful—apple was the primary crop, while peaches, pears, grapes, and wine were also



cultivated. Hogs, cattle, and sheep were all raised within Highland County during this time period. In 1870, Clay Township had a total population of 1,345 people; Whiteoak Township had slightly less with 1,052 persons (Thompson 1878). The following table summarizes the population and industry in the three towns (Strausbourg/Gath, Buford, and Taylorsville) adjacent to the project area at the end of the nineteenth century (Table 4).

**Table 4. Demographics, Clay and Whiteoak Townships, 1870 (Thompson 1879).**

Township	Population	Churches	Mills	Hotels	Schools	Teachers	Students
Clay	1,345	4	3	1	9	9	457
Whiteoak	1,052	6	4	1	7	7	334

The first schools within Highland County were pay or subscription schools and were taught at intervals dictated by the agricultural seasons. Sicily was home to the first school of Clay Township. Constructed in 1829, John Shelladay taught a three-month school for area children. The 1917 USGS topographic map indicates at least six schools were once located near the project area. Reedy School (HIG0034613), Maple Grove School (HIG0036313), and Bell Run School are still extant. However only Maple Grove School (HIG0036313) is located within the APE. (Martin 1955).

### **3.2.9 Urbanization, the Great Depression, and War (1900–1945)**

With the shift of the economy from agriculture to industry, the population of Ohio and throughout the United States moved from rural farms to industrial cities. Immigrants and rural residents moved to cities for the promise of work in factories and manufacturing plants, and cities like Columbus and Cincinnati experienced a significant increase in population. The population of rural Highland County grew from 29,048 in 1890 to a high of 30,982 in 1900. Less than one percent of the county's land was considered urban and the industry at the turn-of-the century was still largely agriculturally focused. However, over the next 30 years the population decreased by 18 percent to a low of 25,416 in 1930, likely representing a move from the rural farm to industrial centers. During this same time period, industrialized counties like Hamilton County (Cincinnati) grew significantly from 374,573 in 1890, steadily increasing to a high of 924,018 in 1970. The biggest increase over a decade was 116 percent from 1920 to 1930 and again from 1950 to 1960 (Forstall 1996). Cincinnati was the largest city in Ohio by 1890 and had the densest population of any city in the U.S. The city benefitted from the railroad as it was connected by rail to cities across the United States. Its primary industry in the early twentieth century was iron production, but also had meatpacking, cloth production, and woodworking factories. Iron was shipped to Cincinnati from all parts of Ohio and manufactured into finished products (OHC 2005k).

While cities continued to grow, especially as industry increased production to meet wartime needs, they struggled to keep pace with required infrastructure improvements and combat political corruption that followed the success of industry. There were also problems with disease that accompanied overcrowded conditions, and employment primarily consisted of low-paying factory

jobs. Ohio Progressives worked to advance legislation and project to improve urban conditions (OHC 2005l).

The Great Depression had a profound effect on both rural farmers and industrial cities in Ohio. The overall unemployment rate in Ohio in 1932 had reached 37.3 percent and by 1933, almost half of all factory workers were unemployed. Just as industrialization shifted population from rural to urban areas, the Great Depression witnessed the reverse—population moved away from cities to rural farms to produce the food necessary to support themselves and their families (OHC 2005m). While the programs initiated under President Roosevelt's New Deal did not bring an end to the Great Depression, the government aid Ohioans sought through its programs did help support them until the economy recovered as a result of the United States' entrance into World War II (OHC 2005n).

Ohio supported the United States during World War II through its participation in the U.S. armed services and the production of equipment and materials for the war effort. Over 800,000 Ohio residents served in the U.S. military during the war. The defense industry boomed during the war. Manufacturing plants such as Willys–Overland Company in Toledo produced jeeps and the Goodyear Aircraft Corporation in Akron produced airplanes for the U.S. military. Ohio cities again saw an increase in population as workers from Appalachia found job opportunities in defense plants in urban centers (OHC 2005o).

### **3.2.10 Ohio and Highland County in the Mid-Twentieth Century (1946–1975)**

The prosperity experienced during World War II continued into the next several decades. Farmers had cash reserves to invest in land and machinery and to pay down debts incurred in previous years. Transportation improvements during the mid-twentieth century forever changed Ohio's rural landscape and impacted future development patterns. Industry that supported the war effort transitioned to providing domestic products.

Remaining focused on agriculture, Highland County contributed to the state's overall success in the postwar years. A high demand for agricultural products after World War II helped to maintain food prices in the short term; but, as modern agricultural techniques boosted crop yields earlier issues of crop surpluses and price fluctuations returned. The Highland County Soil and Water Conservation District was formed on April 18, 1942, to help develop processes and provide educational opportunities for local farmers to practice conservation techniques (such as water erosion across cultivated fields). Federal price support programs helped to stabilize the farm economy and farmers continued to advance their efforts through mechanization, technological innovation, and scientific research. The Rural Electrification Act of 1936 provided federal loans for the installation of electrical distribution systems to rural communities of Ohio. After World War II, Ohio had a higher percentage of electrified farms than any other U.S. state—97.6 percent of Ohio farms had electricity by 1948 (Hurt 1984).

The methods of production and the overall landscape of a typical farmstead in Ohio experienced significant change in the postwar years. Indoor plumbing made some earlier outbuildings fall into disuse and eventual abandonment (e.g., privies, cisterns, and springhouses). The design of equipment sheds changed to accommodate larger farm equipment and machinery. Advances in pre-fabricated buildings allowed farmers to construct agricultural outbuildings quickly and economically, using “kit” structures. Pre-fabricated silos and barns became commonplace on the agricultural landscape and represented a distinct departure from the character of earlier farmsteads built of vernacular designs using locally available materials (Gray & Pape 2010). During the 1960s and 1970s, farmers worked to increase crop yields on fewer acres through technological advances, farm management practices, and scientific research. This inevitably led to reduced needs for outside labor and favored large agri-business models rather than the small farmer. By 1970, farmers represented only three percent of the population of Ohio, but the average farm size had increased from 93.7 acres in 1940 to 165 acres in 1975 (Hurt 1984). This trend has continued for farms within Highland County. Review of historic and current aerials (1959–2015) indicates that while the land dedicated to crops remains constant, cultivated tracts within the project area have been combined to form larger fields.

### **3.3 BACKGROUND RESEARCH**

#### **3.3.1 Previously Recorded Archaeological Sites**

Background research for the project included a map and records search using the Ohio Historic Preservation Office’s (OHPO) Online Mapping System (OMS), a searchable GIS-based program depicting previously recorded archaeological and historic resources in Ohio. Also examined were prior cultural resource reports available through OHPO. The results of the background research are a compilation of previously recorded cultural resources within a 2.0-mile radius of the project area (Figure 14; Tables 5 and 6).

Based on the background research, there are 12 archaeological sites and three Isolated finds within a 2.0-mile radius of the project area (Figure 14, Table 5). Three of these sites, 33HI466, 33HI471, 33HI474, and two isolated finds, 33HI475 and 33HI476, are within the current project area and are discussed in detail in Section 5. One additional prior cultural resources survey was conducted within two miles of the project area (Nye and Keener 2013).

#### **3.3.2 Previously Recorded Historical Resources**

Background research for the project area was conducted using resources available from the OHPO OMS. The database included review of the Ohio History Inventory, National Register of Historic Places (NRHP) files, the Historic Bridge Inventory, and information on cemeteries maintained by the Ohio Genealogical Society (OGS). The area examined was a 2.0-mile radius around the project area. The records review of OMS identified no previously recorded NRHP-listed or eligible properties or surveyed architectural resources within the project boundaries or



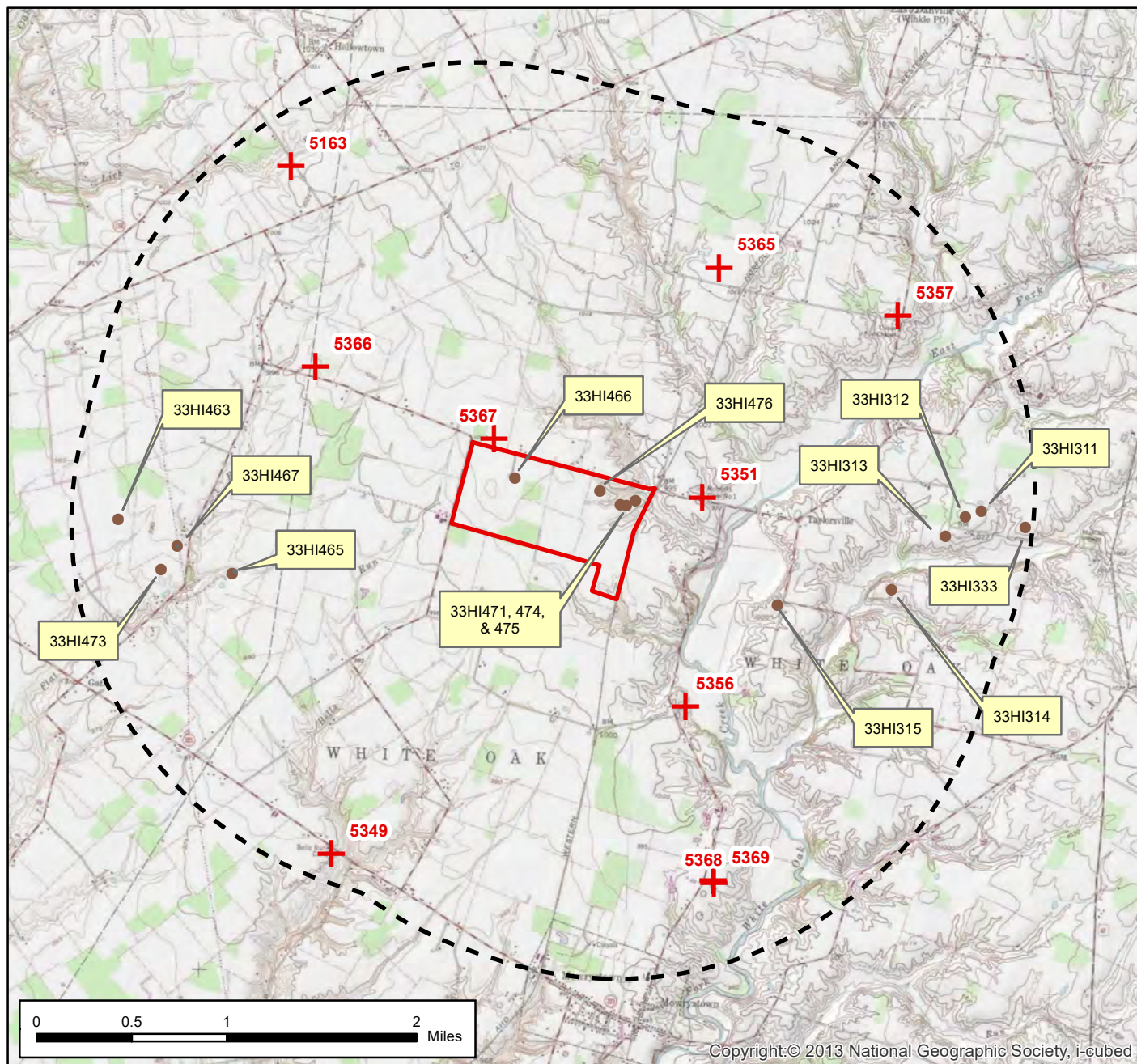
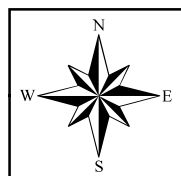
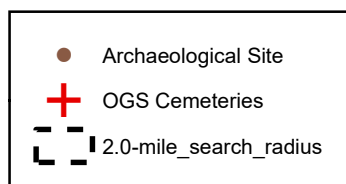

Figure 14. Previously recorded cultural resources within a 2.0-mile radius of the project.  
Base Maps: Sardinia (1979) and Sugar Tree Ridge (1974) USGS 7.5' topographic maps.



Project No.	73197284
Date:	August 2020
Drawn By:	BGG
Reviewed By:	DAS

<b>Terracon</b>	
521 Clemson Rd.	Columbia, SC
PH. (803) 741-9000	terracon.com

PREVIOUS SITES
NEW MARKET II SOLAR HIGHLAND CO., OHIO

Figure
<b>14</b>

within the 2.0-mile search radius. Furthermore, there are no NRHP-listed properties, NRHP-eligible properties, National Historic Landmarks (NHL), bridges, or historic structures within two miles. The background research did identify nine Ohio Genealogical Society (OGS) cemeteries within the two-mile search radius (Table 6). None of the OGS cemeteries have been evaluated for NRHP eligibility and none are located within the current project area (Figure 14).

**Table 5. Previously recorded cultural resources within a 2.0-mile radius of the project area.**

Resource ID	Description	NRHP Eligibility	Reference
33HI311	Late Archaic artifact scatter	Not Available	OHPO
33HI312	Prehistoric lithic scatter	Not Available	OHPO
33HI313	Prehistoric lithic scatter	Not Available	OHPO
33HI314	Prehistoric earthen mound	Not Available	OHPO
33HI315	Late Archaic artifact scatter	Not Available	OHPO
33HI333	Prehistoric lithic scatter	Not Available	OHPO
33HI463	Mid-19th-early 20th c. house site; lithic scatter	Not Eligible	Sain et al. 2020
33HI465	Mid-19th/20th c. house site; Prehistoric lithic scatter	Not Eligible	Sain et al. 2020
33HI466	Mid-19th/20th c. house site; Prehistoric lithic scatter	Not Eligible	Sain et al. 2020
33HI467	Late Archaic, Early Woodland lithic scatter; 19th/20th c. house site	Not Eligible	Sain et al. 2020
33HI471	Prehistoric lithic scatter; Historic artifact scatter	Not Eligible	Sain et al. 2020
33HI473	Historic Isolate – 19th c. tobacco pipe	Not Eligible	Sain et al. 2020
33HI474	Prehistoric lithic scatter	Not Eligible	Sain et al. 2020
33HI475	Prehistoric Isolate - chert debitage	Not Eligible	Sain et al. 2020
33HI476	Prehistoric Isolate - chert debitage	Not Eligible	Sain et al. 2020

**Table 6. OGS Cemeteries within a 2.0-mile radius of the project area.**

OGS ID	Cemetery Name	Location	Location Confidence
5163	Unnamed #3 (Clay)	In bed of TR 401A	No
5349	Bells Run	SR 321 between TR 141A and TR 143A	Yes
5351	Dunn-Roberts	North side of CR 56A, west of CR20B	Yes
5356	Kibler	East side of CR 20B, just north of TR 145A	No
5357	Kibler Union-Union Chapel	North of CR 24C and CR 20C	Yes
5365	Unnamed #1 (White Oak)	East side of TR 146B. North of CR 24C	No
5366	Unnamed #2 (White Oak)	Near Clay Township, north of CR 56A	No
5367	Unnamed #3 (White Oak)	North side of CR 56A, just east of CR 60A	No
5368	UNNAMED #4	1 mile south of TR 145A. East side of CR 20B	No

### 3.4 HISTORIC MAP RESEARCH

In addition to the records review, eighteenth through twentieth century maps of the property were examined to determine whether the remains of historic buildings or other historic resources were likely to be present within the project area. Colton's 1851 Map of the State of Ohio places the project area in a rural setting to the east of Buford. The map depicts the project area between two unnamed streams, likely North Fork of White Oak Creek and White Oak Creek, and an unnamed road, likely West New Market Road (Figure 15). The 1914 Mills Archaeological Atlas of Ohio



## Phase I Cultural Resource Investigations

New Market Solar II Solar Farm ■ Highland Co, Ohio

October 2020 ■ Terracon Project No. 73197284



Figure 15. Colton's (1851) Map of Ohio showing the approximate location of the project area in red.



Figure 16. Mills Archaeological Atlas (1914) showing the project area in red.

## Phase I Cultural Resource Investigations

New Market Solar II Solar Farm ■ Highland Co, Ohio

October 2020 ■ Terracon Project No. 73197284

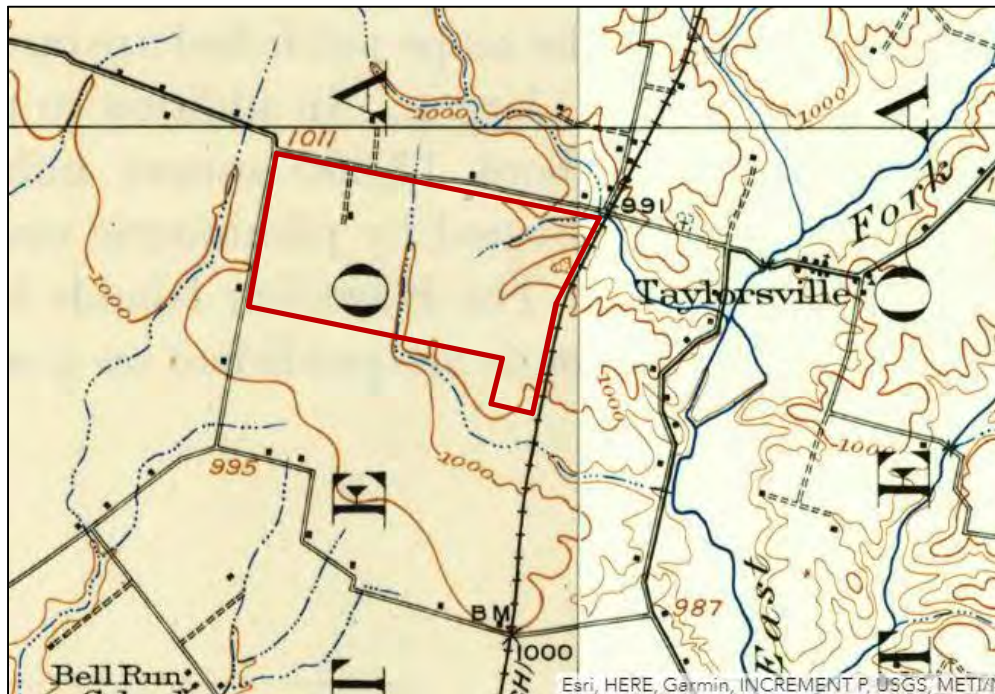

Figure 17. Sardinia (1917) and Hillsboro (1917) USGS topographic maps showing the project area in red.

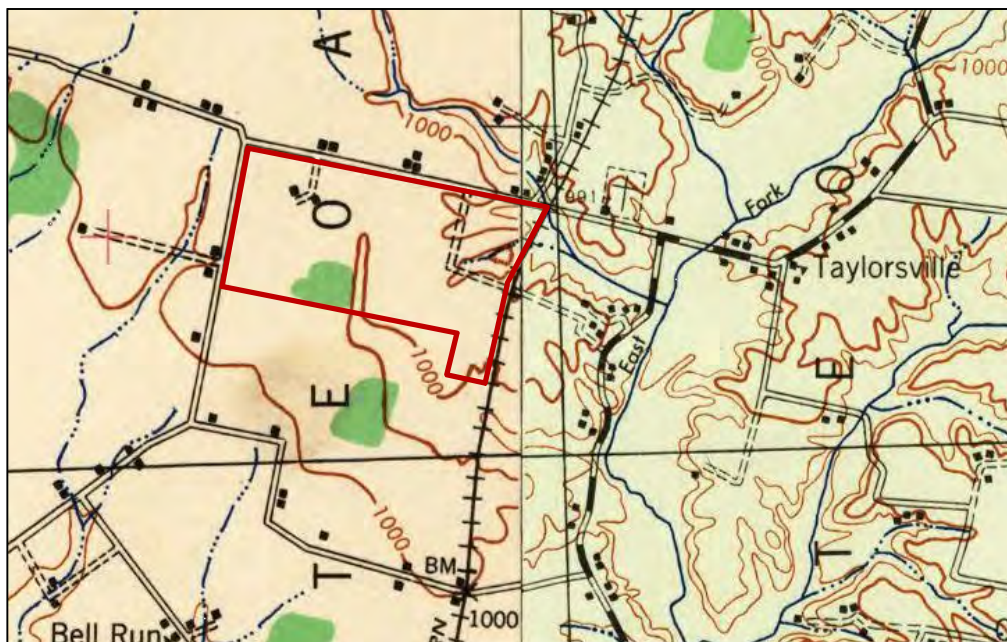

Figure 18. Sardinia (1944) and Hillsboro (1944) USGS topographic maps showing the project area in red.



shows the project area as being sparsely populated and located southwest of New Market, between Buford, Mowrystown, and Hollowtown (Figure 16). The map depicts 10 prehistoric mounds, two earthen enclosures, and one burial in the general area. None of these are within or adjacent to the project area. The 1917 Sardinia and Hillsboro USGS topographic maps show the project area as still being sparsely populated. One residence is indicated as being within the project area at this time (Figure 17). The 1944 Sardinia USGS topographic map also shows this residence within the project area (Figure 18). There is also a new dirt road in the eastern portion of the project tract that skirts around a tributary of White Oak Creek.

### **3.5 RESEARCH DESIGN AND EXPECTED RESULTS**

The goal of the investigation was to identify and evaluate archaeological and historic resources within the project APE. A prior Phase I cultural resources survey of the Highland Solar Project used a predictive model to help determine areas with the highest potential for containing significant prehistoric and historic archaeological sites (Sain et al. 2020). Variables used in the model included distance to a permanent water source or wetland, slope, and soil drainage characteristics. Prehistoric sites tend to occur on low slope areas with well drained soils that are within 200 meters of a permanent water source or wetland. Historic sites tend to be located within 100 meters of old roads. During the archaeological survey the project area was stratified into areas of high, moderate, and low probability. Prehistoric high probability areas were defined as low slope (i.e., 10% slope) areas containing well drained soils that fell within 100 meters of a water source. Prehistoric moderate probability areas were low slope areas within 200 meters of a water source, regardless of soil drainage. Historic high probability areas were defined as areas within 100 meters of old roads.

Using the above predictive model, the proposed New Market Solar II project was also divided into areas of high, moderate, and low probability (Figure 19). Based on this model approximately 5 percent (16 acres) has a high potential for containing prehistoric archaeological resources and another 18 percent (54 acres) has a moderate probability. Approximately 23 percent (66 acres) of the project area has a high probability for containing historic period archaeological sites, although about 28 acres overlap with the prehistoric high and moderate probability areas. Approximately 63 percent (184 acres) of the project area has a low potential for containing any archaeological resources.

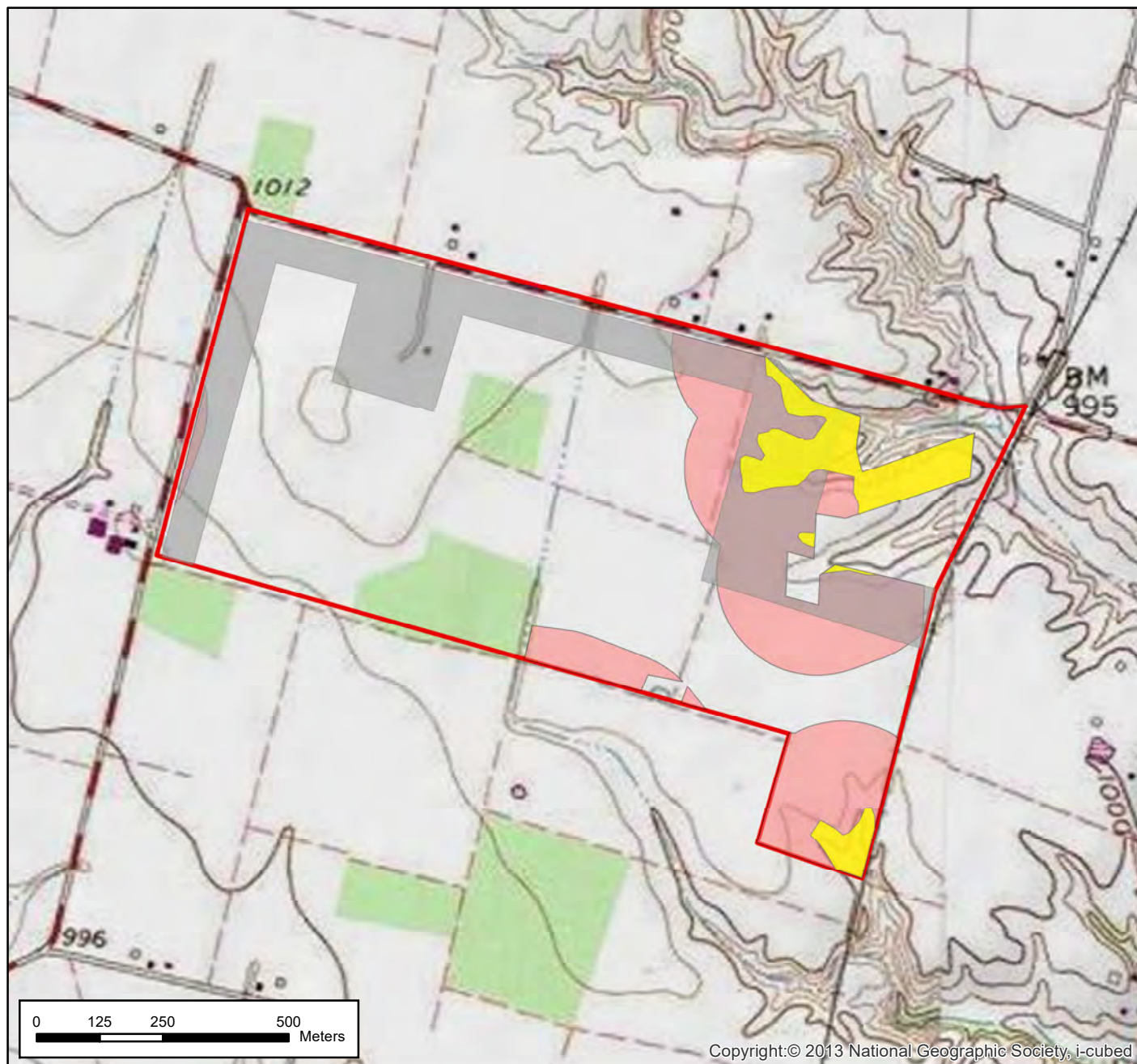
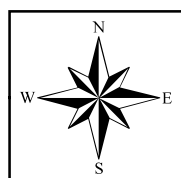
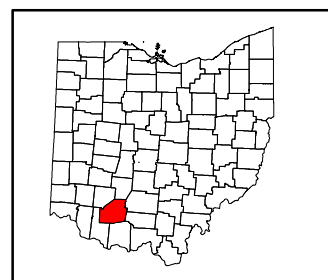
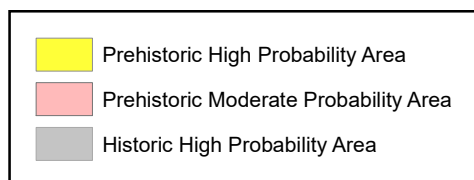

Figure 19. Archaeological predictive model.  
Base Maps: Sardinia (1979) and Sugar Tree Ridge (1974) USGS 7.5' topographic maps.



Project No.	73197284
Date:	August 2020
Drawn By:	BGG
Reviewed By:	DAS

**Terracon**

521 Clemson Rd. Columbia, SC  
PH. (803) 741-9000 terracon.com

PREDICTIVE MODEL
NEW MARKET II SOLAR HIGHLAND CO., OHIO

Figure
<b>19</b>



## **4.0 FIELD AND LABORATORY METHODS**

### **4.1 ARCHAEOLOGICAL FIELD METHODS**

Based on the predictive model discussed in Section 3.4, high probability areas having good surface visibility (i.e., greater than 50 percent) were surveyed by pedestrian survey using transects spaced 10 meters apart. In high probability areas with poor surface visibility shovel testing was conducted at 15-meter intervals. In areas of moderate probability having good surface visibility, a surface inspection was performed along transects spaced 15 meters apart. In moderate probability areas having poor surface visibility, shovel testing was conducted at 25-meter intervals. In areas having a low archaeological potential with good surface visibility, a surface inspection along transects spaced 30 meters apart was conducted. In low probability areas with poor surface visibility, shovel testing was conducted at intervals spaced 30-meters apart.

In addition to the surface collection, four shovel tests were excavated across each site to help determine its stratigraphic integrity. Shovel tests were placed in cardinal directions either 10 or 15 meters from the center of the site. Each shovel test was approximately 50-x-50-cm in size and excavated to 50 cm below the ground surface (cmbs) or until culturally sterile subsoil, the water table, or an impenetrable obstacle was encountered. Soil from the shovel tests was screened through 1/4-inch wire mesh and artifacts, if encountered, were placed in plastic bags containing the appropriate provenience information. Information for each shovel test regarding artifact content, shovel test depth, soil texture and color (using the Munsell soil color chart), and other relevant environmental factors was kept in a field journal.

Sites were recorded in the field using field journals, detailed site maps, Terracon site forms, and photographed using a high-resolution digital camera (10 megapixel or higher). Sites were located using a Garmin GPSMAP 78 receiver (using UTM Zone 17, NAD 27) and plotted on USGS 7.5-minute topographic maps. State archaeological site forms were completed and submitted to OHPO at the completion of the fieldwork.

### **4.2 LABORATORY METHODS AND CURATION**

Artifacts recovered during the survey were cleaned, identified, and analyzed using the methods summarized below. Following the completion of the analyses, artifacts were bagged according to site, provenience, and catalog number and the information was entered into an Excel spreadsheet (Appendix A). Acid-free plastic bags and artifact tags were used for the curation purposes.

Lithic artifacts were initially identified as either debitage (flakes and shatter) or tools. Debitage was sorted by raw material type, presence/absence of cortex, and size graded using a modified form of the mass analysis method described by Ahler (1989). Tools were classified as either being

flaked or ground stone, with flake tools being subdivided into bifaces, unifaces, or expedient tools (i.e., retouched or utilized flakes). Where possible, formal tools were classified by type, and the length, width, and thickness was recorded for each unbroken tool. Projectile point typology generally followed those contained in Coe (1964), Justice (1987), and Ritchie (1961).

Historic artifacts were first sorted by material (e.g., ceramics, glass, and metal), and then into classes (e.g., earthenware, container glass, nails) and types (e.g., whiteware, amethyst, hand wrought). Technological attributes, decorations, maker's marks, and other chronologically sensitive indicators were then used to help establish a temporal framework for the artifacts using such references Miller (1991), South (1977), and Noel Hume (1970) for historic ceramics, and Madden and Hardison (2015), Deiss (1981), Ketchum (1975), and Munsey (1970) for glass. In addition, the Florida Museum of Natural History's on-line digital type collection ([http://www.flmnh.ufl.edu/histarch/gallery\\_types/](http://www.flmnh.ufl.edu/histarch/gallery_types/)) was also used to help identify historic ceramics.

The artifacts, notes, maps, photographs, and other materials generated as a result of this project will be temporarily curated at the Terracon office in Columbia, South Carolina. After conclusion of the project, these materials will either be returned to the landowners (if requested) or delivered to a facility meeting the curation standards set forth in 36 CFR Part 79, *Curation of Federally-Owned and Administered Archaeological Collections*.

### **4.3 ARCHITECTURAL SURVEY METHODS**

An architectural survey was conducted to determine whether the proposed project would affect any above-ground historic resources within the proposed 0.5-mile APE. All land within the project tract was examined during a pedestrian survey and all publicly-accessible roads within the surrounding APE were driven to record structures more than 50 years that retained at least a modest degree of integrity. Each identified resource was photographed using a high resolution digital camera (10 megapixel or greater), marked on applicable USGS topographic maps, recorded regarding its historical value, appearance, and integrity in a field journal, and assessed for National Register eligibility using the Criteria established by the National Park Service (36 CFR Part 60.4).

Photographs were also taken from each resource toward the project area to help assess possible visual effects caused by the undertaking. Structures whose integrity was highly compromised were excluded from the survey. Historic structures recorded during the field survey were assessed for National of Historic Places (NRHP) eligibility by a Secretary of Interior-qualified Architectural Historian. Corresponding Ohio Historic Inventory (OHI) survey forms were also prepared for each historic resource. If any of the structures identified were determined to be eligible for the NRHP, Terracon provided an assessment of potential effects the project would have on these resources.

#### **4.4 NATIONAL REGISTER ELIGIBILITY ASSESSMENT**

For a property to be considered eligible for the NRHP it must retain integrity of location, design, setting, materials, workmanship, feeling and association (National Register Bulletin 15:2). In addition, a property must meet one or more of the criteria below:

- A. are associated with events that have made a significant contribution to the broad patterns of our history; or
- B. are associated with the lives of persons significant in our past; or
- C. embody the distinctive characteristics of a type, period, or method of construction, or that represent the work of a master, or possess high artistic values, or that represent a significant and distinguishable entity whose components may lack individual distinction; or
- D. have yielded or may be likely to yield information important in history or prehistory.

A resource may be eligible under one or more these criteria. Criteria A, B, and C are most frequently applied to historic buildings, structures, objects, non-archaeological sites (e.g., battlefields, cemeteries, natural features, and designated landscapes), or districts. Also, a general guide of 50 years of age is used to define “historic” in the NRHP evaluation process. A resource may, however, be eligible for the National Register even if it is less than 50 years of age but has exceptional significance.

The most frequently used criterion for assessing the significance of an archaeological site is Criterion D, although other criteria were considered where appropriate. For an archaeological site to be considered eligible, it must have the potential to add to the understanding of the area’s history or prehistory. A commonly used standard to determine a site’s research potential is based on a number of physical characteristics including variety, quantity, integrity, clarity, and environmental context (Glassow 1977). Another important factor is the uniqueness of the site. Sites that are commonly found such as twentieth century home sites should exhibit exceptional integrity and research potential to be eligible for inclusion in the NRHP. Site types that are rarely found (e.g., Clovis Period sites), or those that have strong cultural significance to descendant populations (e.g., burial mounds), may have lesser requirements for inclusion in the NRHP.

## 5.0 RESULTS

### 5.1 ARCHAEOLOGICAL RESULTS

A Phase I archaeological survey was conducted from December 3–5, 2018, May 1–2, and May 5–6, 2019. The fieldwork was originally done as part of the Highland County Solar 300 MW Project (Sain et al. 2020, OHPO Project No. 2018-HIG-40877) and is recounted here. At the time of the survey, ground surface visibility varied across the project tract and influenced the methodology employed. In areas with greater than 50 percent visibility a pedestrian survey was conducted, which included 110 transects placed at 10–30-meter intervals (depending on the archaeological probability). In areas with less than 50 percent surface visibility, shovel tests were spaced 15–30 meters apart from one another (also depending on archaeological probability).

In general, two soil profiles were observed within the project area. The first consisted of approximately 10 cm of dark grayish brown (10YR 4/2) loam (Ap horizon), followed by 10+ cm (10–20+ cmbs) of brownish yellow (10YR 6/8) loamy clay subsoil (Bt horizon). The second consisted of approximately 20 cm of dark yellowish brown (10YR 4/6) loamy clay (Ap horizon), followed by 10+ cm (20–30+ cmbs) of yellowish brown (10YR 5/6) clay subsoil (Bt horizon). As a result of the archaeological survey, three archaeological sites, 33HI466, 33HI471, and 33HI474, and two isolated finds, 33HI475 and 33HI476, were identified (Figures 1 and 2).

#### 5.1.1 Site 33HI466

<b>Site Number:</b> 33HI466	<b>NRHP Recommendation:</b> Not Eligible
<b>Site Type:</b> House site, Lithic scatter	<b>Elevation:</b> 1010 ft. AMSL
<b>Components:</b> Mid-19 <sup>th</sup> to mid-20 <sup>th</sup> c.; Unknown Prehistoric	<b>Landform:</b> Slight rise
<b>UTM coordinates:</b> E2561066, N4329061 (NAD 27)	<b>Soil Types:</b> Westboro Schafer silty loams; Clermont silty loam
<b>Site Dimensions:</b> 20 m N/S x 22 m E/W	<b>Vegetation:</b> Agricultural Field
<b>Artifact Depth:</b> 0–20 cmbs	<b>No. of STPs/Positive STPs:</b> 9/8

Site 33HI466 was originally recorded during the Highland County Solar Project (Sain et al. 2020:83-87, OHPO Project No. 2018-HIG-40877). The site is a mid-nineteenth to mid-twentieth century house site and prehistoric lithic scatter located in an agricultural field approximately 450 meters southeast of the intersection of Stringtown Road and Edwards Road in the western portion of the project area (Figures 1 and 20). Although there are currently no standing structures in the immediate vicinity of the site, this area corresponds to the location of a structure on the 1917 Hillsboro USGS topographic map (see Figure 17). The site is in a plowed agricultural field and surface visibility across the site was 75 percent (Figures 20 and 21). Based on shovel testing and surface inspection, the site measures approximately 20 meters north/south by 22 meters east/west and is bounded by the extent of the surface scatter (Figure 22).



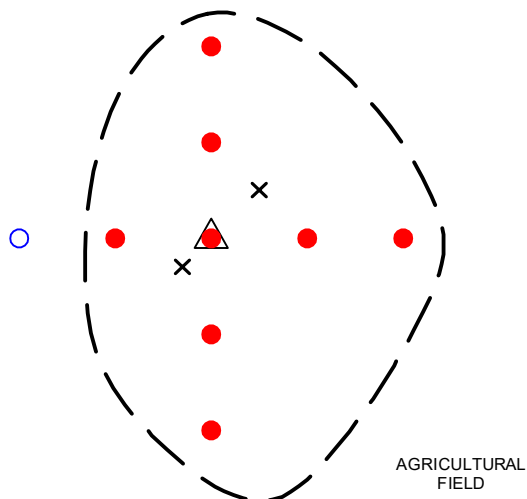

#### EXPLANATION

- POSITIVE STP
- NEGATIVE STP
- △ SITE DATUM
- × SURFACE ARTIFACT
- [ ] SITE BOUNDARY

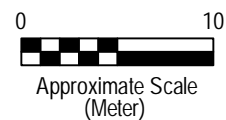

DIAGRAM IS FOR GENERAL LOCATION ONLY, AND IS NOT INTENDED FOR CONSTRUCTION PURPOSES

Project Mgr:	DAS	Project No.	73187213
Drawn By:	PTK	Scale:	AS SHOWN
Checked By:	DAS	File No.	73187213
Approved By:	BGG	Date:	JUNE 2019

**Terracon**  
Consulting Engineers and Scientists

521 CLEMSON ROAD COLUMBIA, SC 29229  
PH. (803) 741-9000 FAX. (803) 741-9900

SITE DIAGRAM
NEW MARKET II SOLAR PHASE I 33H466 HIGHLAND COUNTY, OHIO

Figure
20

**Phase I Cultural Resource Investigations**

New Market Solar II Solar Farm ■ Highland Co, Ohio

October 2020 ■ Terracon Project No. 73197284



---

**Figure 21. Site 33HI466, facing south.**



---

**Figure 22. Site 33HI466, facing north**

During the investigation four brick fragments were found on the surface; however, these were not collected. Nine judgmentally placed shovel tests were excavated in and around the site. These included a datum shovel test and eight shovel tests excavated around the datum. A total of 117 artifacts were recovered from 0–20 cmbs in eight positive shovel tests. A typical soil profile consisted of approximately 20 cm of dark grayish brown (10YR 4/2) loam (Ap horizon) overlying 10+ cm (20–30+ cmbs) of brownish yellow (10YR 6/8) loamy clay subsoil (Bt horizon).

The artifacts recovered from the site include 34 pieces of historic ceramics including 22 pieces of whiteware, four pieces of Bristol type slip stoneware, three pieces of unidentified stoneware, two pieces of Albany slip stoneware, and three pieces of soft paste porcelain. There were also 38 pieces of container glass including clear (n=21), aqua (n=8), amber (n=4), cobalt blue (n=4), and light green (n=1); seven pieces of clear window glass, nine pieces of brick, 22 nails (two cut, five wire, and 15 unidentified), four pieces of iron, and one aluminum game piece stamped with a date of 1969. These artifacts date from the mid-nineteenth to mid-twentieth centuries. The prehistoric component of the site consists of two pieces of chert debitage (Appendix A).

Site 33HI466 is a mid-nineteenth to mid-twentieth century house site and prehistoric lithic scatter located in the northeast portion of the project area. All of the artifacts were recovered from the surface or in the plowzone and the site does not retain archaeological integrity. Although the site contains a large number of historic artifacts, all of the artifacts (except the 1969 game piece) are common artifact types and would not contribute to our knowledge of the history of the area. The prehistoric component of the site contains only two artifacts, neither of which are temporally diagnostic. In regard to the National Register Criteria for Evaluation (National Register Bulletin 15):

**Criterion A** – The site has no known association with events that have made a significant contribution to the broad patterns of our history.

**Criterion B** – The site has no known association with the lives of significant persons in our past.

**Criterion C** – The site contains no architectural or other aboveground remains. It does not embody the distinctive characteristics of a type, period, or method of construction, or represent the work of a master, or possess high artistic value.

**Criterion D** – The site contains a low number of historic artifact groups and is a common site type, while the prehistoric component of the site has a low artifact diversity and density. Both components lack stratigraphic integrity and all of the artifacts were recovered from the surface or from the plowzone. Based on these factors, the site is unlikely to yield significant information about the prehistory of the area.

The historic and prehistoric components of site 33HI466 have low artifact density and diversity and lack archaeological integrity. Based on these factors, site 33HI466 does not meet any of the criteria necessary for inclusion in the National Register and was recommended as being ineligible for the NRHP. The OHPO concurred with this recommendation during their review of the Highland County Solar Project (Sain et al. 2020, OHPO Project No. 2018-HIG-40877).

### 5.1.2 Site 33HI471

<b>Site Number:</b> 33HI471	<b>NRHP Recommendation:</b> Not Eligible
<b>Site Type:</b> Lithic scatter; Historic artifact scatter	<b>Elevation:</b> 1000 ft. AMSL
<b>Components:</b> Unknown Prehistoric; Unknown Historic	<b>Landform:</b> Rise/Hill
<b>UTM coordinates:</b> E261958, N4328834 (NAD 27)	<b>Soil Type:</b> Westboro-Schaffer silt loams
<b>Site Dimensions:</b> 10 m N/S x 20 m E/W	<b>Vegetation:</b> Grassy Field
<b>Artifact Depth:</b> 0–55 cm	<b>No. of STPs/Positive STPs:</b> 9/2

Site 33HI471 was originally recorded during the Highland County Solar Project (Sain et al. 2020:100-101, OHPO Project No. 2018-HIG-40877). The site is a small prehistoric lithic scatter and historic artifact scatter located on a grassy hill approximately 175 meters south of Edwards Road in the northeast portion of the project area (Figure 1). Vegetation at the site consists of a grassy field and surface visibility was approximately 15 percent (Figures 23 and 24). The 1944 Hillsboro USGS topographic map shows a road near the location of the site, although no evidence for this road exists today. The site consisted of a high probability area with poor surface visibility. Shovel testing was conducted at 15-meter intervals with delineation shovel tests excavated at 7.5-meter intervals around the initial positive datum shovel test. Based on shovel testing, the site measures approximately 10 meters north/south by 20 meters east/west and is bounded by two negative shovel tests to the east, west, and south, and one negative shovel test and steep slope to the north (Figure 25).

During the investigation, nine shovel tests were excavated in and around the site. These included a datum shovel test and eight shovel tests excavated around the datum. A second delineation shovel test was not excavated to the north of the site due to the presence of a steep slope. A total of seven artifacts was recovered from two positive shovel tests between 0–55 cmbs. A typical soil profile consisted of approximately 30 cm of brown (10YR 4/3) clayey loam (Ap horizon), overlying 10+ cm (30–40+ cmbs) of yellowish brown (10YR 5/8) clay subsoil (Bt horizon). In all, seven artifacts were recovered from the site. These consisted of two pieces of chert debitage, two unidentified nails, and three iron fragments (Appendix A). None of these artifacts is temporally diagnostic.

Site 33HI471 is a small prehistoric lithic scatter and historic artifact scatter located in the northeast portion of the project area. The prehistoric component of the site has few artifacts, no artifact diversity, and contains no temporally diagnostic artifacts. The historic component contains only two unidentified nails and three corroded metal fragments, all found in the same shovel test. In regard to the National Register Criteria for Evaluation (National Register Bulletin 15):





---

**Figure 23. Site 33HI471, facing south.**



---

**Figure 24. Site 33HI471, facing west.**



**Criterion A** – The site has no known association with events that have made a significant contribution to the broad patterns of our history.

**Criterion B** – The site has no known association with the lives of significant persons in our past.

**Criterion C** – The site contains no architectural or other aboveground remains. It does not embody the distinctive characteristics of a type, period, or method of construction, or represent the work of a master, or possess high artistic value.

**Criterion D** – The prehistoric component of the site has few artifacts, no artifact diversity, and contains no temporally diagnostic artifacts. The historic component contains only two unidentified nails and three corroded metal fragments, all found in the same shovel test. Based on these factors, the site is unlikely to yield significant information about the prehistory or history of the area.

Site 33HI471 is a small lithic scatter and historic artifact scatter situated on a grassy hill in the northeast portion of the project area. The site contains a small number of temporally non-diagnostic artifacts and has no artifact diversity. Based on these factors, site 33HI471 does not meet any of the criteria necessary for inclusion in the National Register. The site was recommended as being ineligible for the NRHP during a survey of the Highland County Solar Project (Sain et al. 2020) the and OHPO concurred with this recommendation (OHPO Project No. 2018-HIG-40877).

### **5.1.3 Site 33HI474**

<b>Site Number:</b> 33HI474	<b>NRHP Recommendation:</b> Not Eligible
<b>Site Type:</b> Lithic scatter	<b>Elevation:</b> 1000 ft. AMSL
<b>Components:</b> Unknown Prehistoric	<b>Landform:</b> Small Rise
<b>UTM coordinates:</b> E262089, N4328872 (NAD 27)	<b>Soil Type:</b> Westboro-Schaffer silt loams
<b>Site Dimensions:</b> 5 m N/S x 5 m E/W	<b>Vegetation:</b> Grassy Field
<b>Artifact Depth:</b> 10–20 cm	<b>No. of STPs/Positive STPs:</b> 9/1

Site 33HI474 was originally recorded during the Highland County Solar Project (Sain et al. 2020:101-103, OHPO Project No. 2018-HIG-40877). The site is a small prehistoric lithic scatter located in a grassy agricultural with no surface visibility at UTM coordinates E262089, N4328872 (NAD 27) (Figure 1). The site consisted of a high probability area with poor surface visibility (Figures 26 and 27). Shovel testing was conducted in a cruciform pattern at 15-meter intervals with delineation shovel tests excavated at 7.5-meter intervals. Based on shovel testing, the site measures approximately 5 meters north/south by 5 meters east/west and is bounded by two negative shovel tests in each cardinal direction (Figure 28).





---

**Figure 26. Site 33HI474, facing east.**



---

**Figure 27. Site 33HI474, facing west.**



During the investigation, eight shovel tests were excavated around an initial positive shovel test that contained one utilized chert flake and one chert flake. Neither of these artifacts is temporally diagnostic. Apart from the initial positive shovel test, no other artifacts were recovered from the site. A typical soil profile at the site consisted of approximately 30 cm of brown (10YR 4/3) clayey loam (Ap horizon), overlying 10+ cm (30–40+ cmbs) of yellowish brown (10YR 5/8) clay subsoil (Bt horizon).

Site 33HI474 is a small prehistoric lithic scatter located in the northeast portion of the project area. The site has few artifacts, little artifact diversity, and contains no temporally diagnostic artifacts. All of the artifacts were found in the plowzone from the same shovel test. In regard to the National Register Criteria for Evaluation (National Register Bulletin 15):

**Criterion A** – The site has no known association with events that have made a significant contribution to the broad patterns of our history.

**Criterion B** – The site has no known association with the lives of significant persons in our past.

**Criterion C** – The site contains no architectural or other aboveground remains. It does not embody the distinctive characteristics of a type, period, or method of construction, or represent the work of a master, or possess high artistic value.

**Criterion D** – The site has few artifacts, no artifact diversity, and contains no temporally diagnostic artifacts. Based on these factors, the site is unlikely to yield significant information about the prehistory of the area.

Site 33HI474 is a small prehistoric lithic scatter situated in a grassy field in the northeast portion of the project area. The site contains a small number of temporally non-diagnostic artifacts and has little artifact diversity. Based on these factors, site 33HI474 does not meet any of the criteria necessary for inclusion in the National Register and was recommended as being ineligible for inclusion in the NRHP. In a review of the Highland County Solar Project (Sain et al. 2020) the OHPO concurred with this recommendation (OHPO Project No. 2018-HIG-40877).

#### **5.1.4 Isolated Finds**

**Isolated Find 33HI475**, initially recorded during the Highland County Solar Project (Sain et al. 2020:104, OHPO Project No. 2018-HIG-40877), consists of a single piece of chert debitage recovered from STP 1101–7 between 0 and 10 cmbs. The isolated find was found on a grassy hill located in the easternmost portion of the project area at UTM coordinates E262009, N4328828 (NAD 27) (Figure 1). Eight additional shovel tests were excavated in cardinal directions around the initial positive; however, no other artifacts were found. Previously recorded Isolated Find

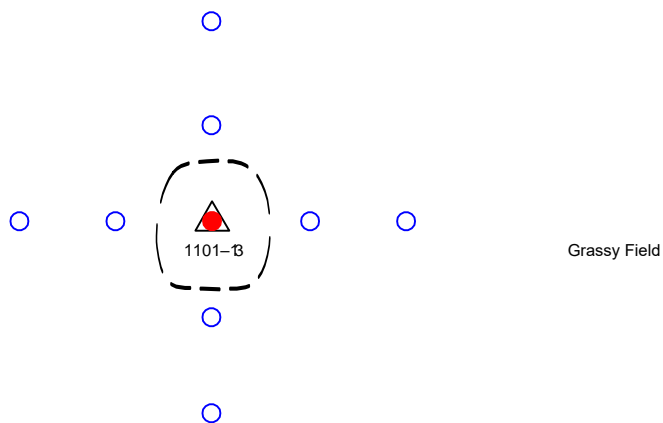

**EXPLANATION**



-  POSITIVE STP
-  NEGATIVE STP
-  SITE DATUM
-  SITE BOUNDARY

DIAGRAM IS FOR GENERAL LOCATION ONLY, AND  
IS NOT INTENDED FOR CONSTRUCTION PURPOSES



Project Mng:	DAS	Project No.	73187213
Drawn By:	PTK	Scale:	AS SHOWN
Checked By:	DAS	File No.	73187213
Approved By:	BGG	Date:	JUNE 2019

**Terracon**  
Consulting Engineers and Scientists

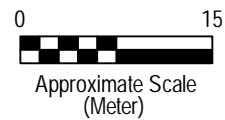
521 CLEMSON ROAD COLUMBIA, SC 29229  
PH. (803) 741-9000 FAX. (803) 741-9900

SITE DIAGRAM
NEW MARKET SOLAR II PHASE I 33HI474 HIGHLAND COUNTY, OHIO

Figure
28

31HI475 has little research potential and was recommended ineligible for inclusion in the NRHP during the Highland County Solar Project (Sain et al. 2020). The OHPO concurred with this recommendation (OHPO Project No. 2018-HIG-40877).

**Isolated Find 33HI476**, initially recorded during the Highland County Solar Project (Sain et al. 2020:104, OHPO Project No. 2018-HIG-40877), consists of a single piece of chert debitage recovered from STP 1057–14 between 0 and 25 cmbs. The isolated find was found on a grassy hill in the easternmost portion of the project area at UTM coordinates E261786, N4328950 (NAD 27) (Figure 1). Eight additional shovel tests were excavated in cardinal directions around the location of the initial positive shovel test; however, no other artifacts were found. This isolated find has little research potential and was recommended ineligible for inclusion in the NRHP during the Highland County Solar Project (Sain et al. 2020). The OHPO concurred with this recommendation (OHPO Project No. 2018-HIG-40877).

## 5.2 HISTORIC RESOURCE RESULTS

Twenty-five historic resources located in the APE were previously identified during a survey of the Highland Solar 300 MW project (OHPO Project No. 2018-HIG-40877) (Table 7). These resources include HIG0036813, HIG0036913, HIG0037113, HIG0037013, HIG0037113, HIG0037313, HIG0037413, HIG0037513, HIG0037613, HIG0040314, HIG0040414, HIG0040514, HIG0041114, HIG0041214, HIG0041314, HIG0041414, HIG0041514, HIG0041614, HIG0041714, HIG0041814, HIG0042014, HIG0042114, HIG0042214, HIG0042414, HIG0042514, and HIG0042614. Of these resources, HIG0041414 (the Roberts Cemetery), HIG0037113, and HIG0041614, were determined to be eligible for inclusion in the NRHP, and one, HIG0041714, was unevaluated. The remaining 21 resources were determined to be ineligible for inclusion in the NRHP (Sain et al. 2020). Additionally, seven newly recorded resources, located in the APE were evaluated. The four previously recorded eligible and unevaluated historic properties, as well as newly recorded resources, are discussed below.

**Table 7. Previously Surveyed Cultural Resources within the Area of Potential Effects.**

Resource ID	Description	NRHP Eligibility	Recommendations
HIG0036813	ca. 1920 Wisconsin Dairy Barn	Not Eligible	No additional work
HIG0036913	ca. 1920 Two-Story Vernacular House	Not Eligible	No additional work
<b>HIG0037113</b>	<b>ca. 1860 Flat Barn</b>	<b>Eligible</b>	<b>No Effect</b>
HIG0037013	ca. 1962 Ranch House	Not Eligible	No additional work
HIG0037313	ca. 1880 I-house	Not Eligible	No additional work
HIG0037413	ca. 1860 Two-Story Vernacular House	Not Eligible	No additional work
HIG0037513	ca. 1860 Hall-Parlor House	Not Eligible	No additional work
HIG0037613	ca. 1965 Ranch House	Not Eligible	No additional work
HIG0040314	ca. 1890s Farm Complex	Not Eligible	No additional work
HIG0040414	ca. 1870 Two-Story Vernacular House	Not Eligible	No additional work
HIG0040514	ca. 1900 Unknown House	Not Eligible	No additional work
HIG0041114	ca. 1890 Gabled-El house	Not Eligible	No additional work

**Table 7 cont. Previously Surveyed Cultural Resources within the Area of Potential Effects.**

Resource ID	Description	NRHP Eligibility	Recommendations
HIG0041214	ca. 1920s Two-Story Vernacular House	Not Eligible	No additional work
HIG0041314	ca. 1920s Vernacular House	Not Eligible	No additional work
<b>HIG0041414</b>	<b>ca. 1836 Roberts Cemetery</b>	<b>Eligible</b>	<b>No Effect</b>
HIG0041514	ca. 1920 English/Three Bay Barn	Not Eligible	No additional work
<b>HIG0041614</b>	<b>ca. 1860 New England One and a Half House</b>	<b>Eligible</b>	<b>No Effect</b>
<b>HIG0041714</b>	<b>ca. 1920 Flat Barn</b>	<b>Unevaluated</b>	<b>No Effect</b>
HIG0041814	ca. 1921 Hipped Roof Bungalow House	Not Eligible	No additional work
HIG0042014	ca. 1870 I-House	Not Eligible	No additional work
HIG0042114	ca. 1920 Vernacular Barn	Not Eligible	No additional work
HIG0042214	ca. 1870 New England One and a Half House	Not Eligible	No additional work
HIG0042414	ca. 1880 Hall and Parlor House	Not Eligible	No additional work
HIG0042514	ca. 1860 Hall and Parlor House	Not Eligible	No additional work
HIG0042614	ca. 1890 Gabled-End House	Not Eligible	No additional work

### 5.2.1 Resource ID No. HIG0041414 – Roberts Cemetery

Roberts Cemetery is an approximately 35,000 square foot burial ground located one mile west of the town of Taylorsville (Figures 29–31). The perimeter of the cemetery is bordered in a wrought iron fence, which allows access through an archway with decorative ironwork and the letters ROBERTS CEMETERY. The entire cemetery plot is currently slightly more than half occupied with approximately 250 burials and contains both historic and more contemporary grave markers. The historic markers are aligned in rows, but no typical type or style is evident, though they appear to be constructed exclusively of stone. The modern markers are generally upright rectangular horizontal granite monuments, which sit on a granite base and reach several feet in height. Notable monuments include obelisks and early examples carved stone markers (1836) illustrating patterns of iconography that provide information related to the cultural and religious affiliations of the interred.

In regard to the National Register Criteria for Evaluation (National Register Bulletin 15):

**Criterion A** – This property is likely associated with the community of Taylorsville and its earliest settlers, the Isaiah Roberts family, and may represent the early settlement of the town and its designation of a burial ground.

**Criterion B** – With its status as the area's single cemetery, it is possible that this resource has an association with the lives of significant persons in our past, including the Isaiah Roberts family.

**Criterion C** – Cemeteries do not qualify for listing under NRHP Criterion C unless they possess distinctive features, monuments of high artistic merit, or noteworthy site planning design. The design of the Roberts Cemetery, including its monuments, rise to the level of significance required for Criterion C.



**Criterion D** – These resources are likely to yield significant information about the history of Whiteoak Township.

Cemeteries and graves do not qualify for NRHP listing unless they are associated with persons of exceptional significance (and is the only or best physical representation associated with that person); of outstanding age within its geographic and cultural context; feature distinctive design features; or were part of noteworthy historic events. The Roberts Cemetery appears to be a community cemetery associated with the early nineteenth century town of Taylorsville. The town was settled on land owned by Isaiah Roberts, so it is likely the cemetery is associated with the earliest settlers of Whiteoak Township. The earliest known burials date from the early settlement period (ca. 1830). Some of the extant grave markers do possess noteworthy design characteristics and are high-style examples of monuments created during this time period. Elements that may historically marked the boundaries of the cemetery, such as fencing or ornamental plantings, are still extant. The entrance gate is an outstanding example of wrought iron work and dates from the historical period. Therefore, the Roberts Cemetery is recommended eligible for listing to the NRHP under Criteria A and B for its association with the Roberts family



**Figure 29. Resource ID No. HIG0041414 – Roberts Cemetery, facing north.**



**Figure 30. Resource ID No. HIG0041414 – Roberts Cemetery, facing northwest.**



**Figure 31. Resource ID No. HIG0041414 view towards the project area, facing west.**



and the community of Taylorsville. It is also recommended eligible under Criterion C for the artistic merit of its monuments and decorative iron fencing and gate. The boundary for Resource ID No. HIG0041414 follows the current legal boundaries that encompass the eligible resource and is consistent with the historic boundaries and significance (National Register Bulletin 21:3).

### **5.2.2 Resource ID No HIG0041614**

Resource ID No. HIG0041614 is a farmstead located on the west side of Fender Road. The complex consists of single-family residence and a large collection of smaller historic agricultural outbuildings including a barn, sheds, a carport, and a privy (Figures 32–34). The house is a one and a half story frame building, built in approximately 1860 with Gothic Revival elements including a steeply-pitched side gable roof and tall, narrow windows. The east façade facing the street has three bays with a central single door flanked on each side by a single 4/4 window; a similar 4/4 window is located in each gable end. A one-story open less-than-full-width hip roof porch spans the center of the façade. The porch, which appears to be an 1880s addition with elements of the Eastlake style, is decorated with spindlework, and includes flared brackets, dropped finials, sunburst corners, and sawtooth courses. The porch is supported by turned wood posts, set atop small brick piers. It is clad entirely in horizontal wood drop lap siding, which may be a historic material. At the south and rear elevations of the building, two additions are visible: a one-and-a-half story side-gabled extension, and a shorter, one-story gabled volume.



**Figure 32. Resource ID No. HIG0041614, facing southwest.**



---

**Figure 33. Resource ID No. HIG0041614, facing west.**



---

**Figure 34. Resource ID No. HIG0041614 view toward the project area, facing southwest.**



In regard to the National Register Criteria for Evaluation (National Register Bulletin 15):

**Criterion A** – This resource has no known association with events that have made a significant contribution to the broad patterns of American history.

**Criterion B** – This resource has no known association with the lives of significant persons in our past.

**Criterion C** – The residence at this location was built in approximately 1860. Its Gothic Revival style, extant siding, original wood sash windows, porch post detailing, and lack of detracting additions are all notable qualities. Its remarkable integrity of materials, design, workmanship, location, feeling, and association render it eligible for the NRHP.

**Criterion D** – These resources are unlikely to yield significant information about the history of Whiteoak Township

Resource ID No. HIG0041614 is an excellent and rare example of a ca. 1860 Gothic Revival style farm house in rural Whiteoak Township. It retains a high degree of physical integrity and is able to clearly convey its architectural significance. Based on this evaluation, Resource ID No. HIG0041614 is recommended NRHP eligible under Criterion C for Architecture. The boundary for Resource ID No. HIG0035913 follows the distribution of the historic resources (National Register Bulletin 21:3) that contribute to the significance of the resource under Criterion C.

### **5.2.3 Resource ID No. HIG0041714**

Resource ID No. HIG0041714 is located on the west side of Fender Road, approximately 0.75 miles west of the community of Taylorsville (Figure 35 and 36). It is set back from the road approximately a quarter mile and is therefore not easily visible from the right-of-way. It is a small wood-framed barn, with a steep broken gable roof clad in standing seam metal sheeting. Due to the distance from the public right-of-way, review of building materials, form, and overall physical integrity was not possible. Therefore, because the resource cannot be fully evaluated from the right of way given the distance, Resource ID No. HIG0041714 is recommended unevaluated, pending further investigation. The boundary for Resource ID No. HIG0041714 follows the distribution of the historic resources (National Register Bulletin 21:3).

### **5.2.4 Resource ID HIG0045714**

Resource ID HIG0045714 is located within the boundaries of the project area at 2659 West New Market Road on land parcel number 47-18-000-490.01 (Figures 37 and 38). Resource ID HIG0045714 is a ca. 1910, one and a half-story, cross gable Bungalow, single family residence with no academic style. The resource consists of a symmetrical rectangular plan facing the southeast. Located on the southeast façade of the resource is a partial veranda covered by a half



**Figure 35. Resource ID No. HIG0041714, facing west.**

hip roof supported by tapered wooden porch supports over brick piers. Beneath the veranda is a central entry door flanked by single non-historic one-over-one double hung sash windows. Directly above the veranda is a single one-over-one double hung sash window and a small rectangular gable vent within the front facing gable. A small gabled addition is located on the northeast elevation of the house with a secondary entry door. The exterior wall of the house consist of non-historic vinyl siding and the roof is covered in pressed sheet metal.

A ca. 1950 pyramidal roof garage is located on this land parcel and is positioned southeast of the house. The exterior walls are composed of concrete block and the roof of the garage is covered in pressed sheet metal. Double sliding doors are featured on the south façade and composed of corrugated metal. Two sliding windows are featured on both the east and west facades and set in one-by-one configuration.

Resource ID HIG0045714 has been significantly altered as a result of the addition, the inclusion of modern vinyl siding, and the windows added to the southeast facade. The resource has remained on its original site of construction, is still located in a rural residential setting, and still evokes an early-twentieth century rural feeling. Therefore, it has retained integrity in location, setting, and feeling, but does not retain integrity in design, materials, and workmanship style.



---

**Figure 36. Resource ID No. HIG0041714 view toward the project area, facing southwest.**

In regard to the National Register Criteria for Evaluation (National Register Bulletin 15):

**Criterion A** – This resource has no association with significant events or periods in our history's past.

**Criterion B** – This resource has no known association with the lives of significant persons in our past.

**Criterion C** – This resource is not a significant example of its type or style in the area.

**Criterion D** – This resource is unlikely to yield significant information about the history of Highland County.

This resource is not a significant example of its type or style, has no known associations with significant people or events, and is unlikely to yield significant information about the history of the surrounding area. Additionally, the addition has significantly altered the original form and massing of the building. Based on this assessment, Resource ID HIG0045714 is recommended not eligible for inclusion in the NRHP.





---

**Figure 37. Resource ID HIG0045714, facing northwest.**



---

**Figure 38. Resource ID HIG0045714, facing northwest.**





---

**Figure 39. Resource ID HIG0045814, facing south.**



---

**Figure 40. Resource ID HIG0045814, facing southeast.**

### 5.2.5 Resource ID HIG0045814

Resource ID HIG0045814 is located within the boundaries of the project area off West New Market Road on land parcel number 47-19-000-378.00 (Figures 39 and 40). Resource ID HIG0045814 is a ca. 1900s farm complex consisting of a ca. 1900s three-bay barn, a ca. 1900s pole barn, and a ca. 1950s corrugated metal grain bin. Both barns on the property consist of vertical board siding and pressed sheet metal roofing. Entry bays are located on the north facing gables. On the three-bay barn the foundation consists of concrete block and a small gable vent is located within the front facing gable.

The three-bay barn and pole barn appear to be in disrepair as evidenced by missing, rotted, and warped siding and missing or decayed roofing materials. At least one other building appears on the *Sardinia, Ohio* (1961) USGS topographic map but this building has since been razed.

The buildings associated with Resource ID HIG0045814 retain many of their original materials. However, the current condition of the buildings has compromised their historic integrity. The resource has remained on its original site of construction, is still located in a rural agricultural setting, and still evokes an early twentieth century rural feeling. Therefore, it has retained integrity in location, setting, feeling, and materials but does not retain its integrity in design or workmanship style.

In regard to the National Register Criteria for Evaluation (National Register Bulletin 15):

**Criterion A** – This resource is not a noteworthy example of a farm complex and does not significantly contribute to the general pattern of agriculture on a local, regional, or national scale. Additionally, the removal of one building has disrupted its historical association as a farm complex.

**Criterion B** – This resource has no known association with the lives of significant persons in our past.

**Criterion C** – This resource is not a significant example of a ca. early twentieth century agricultural types or styles.

**Criterion D** – This resource is unlikely to yield significant information about the history of Highland County.

This resource is not a significant example of its type or style, has no known associations with significant people, and is not a significant example of its type or style. Additionally, this resource is not a noteworthy example of a working farmstead and does not significantly contribute to the general pattern of agriculture on a local, regional, or national scale. Based on this assessment, Resource ID HIG0045814 is recommended not eligible for inclusion in the NRHP.

### **5.2.6 Resource ID HIG0046014**

Resource ID HIG0046014 is located within the boundaries of the project area off Hollowtown Road on land parcel number 47-18-000-484.00 (Figures 41 and 52). Resource ID HIG0046014 is a ca. 1940 Quonset barn and consists of a rectangular plan facing the east. Located on the east façade of the resource is large entry bay with two sliding doors. The exterior walls consist of a poured concrete foundation and wooden siding and the roof is covered in corrugated metal sheeting. One other building appears on the *Sardinia, Ohio* (1961) USGS topographic map but this building has since been razed.

Resource ID HIG0046014 retains much of its original design and materials. The resource has remained on its original site of construction, is still located in a rural agricultural setting, and still evokes an mid-twentieth century rural feeling. Therefore, it has retained integrity in location, setting, feeling, design, materials, and workmanship style.

In regard to the National Register Criteria for Evaluation (National Register Bulletin 15):

**Criterion A** – This resource has no association with significant events or periods in our history’s past.

**Criterion B** – This resource has no known association with the lives of significant persons in our past.

**Criterion C** – This resource is not a significant example of a ca. 1940 Quonset barn type.

**Criterion D** – This resource is unlikely to yield significant information about the history of Highland County.

This resource is not a significant example of its type or style, has no known associations with significant people or events, and is unlikely to yield significant information about the history of the surrounding area. Based on this assessment, Resource ID HIG0046014 is recommended not eligible for inclusion in the NRHP.

### **5.2.7 Resource ID HIG0046114**

Resource ID HIG0046114 is located within the project area off Hollowtown Road on land parcel number 45-19-000-373.00 (Figures 43 and 54). Resource ID HIG0046114 is a ca. 1920s one-story, gabled barn with no academic style. The gabled barn consists of a rectangular plan facing the northeast. Two large open bays are located on the northwest and southeast elevations of the resource. The northwest bay features a modern corrugated metal sliding door. The exterior walls are composed of vertical board siding with pressed sheet metal siding in the southeast gable and



---

**Figure 41. Resource ID HIG0046014, facing southwest.**



---

**Figure 42. Resource ID HIG0046014 , facing northwest.**





---

**Figure 43. Resource ID HIG0046114, facing west.**



---

**Figure 44. Resource ID HIG0046114, facing southeast.**

the roof is covered in pressed sheet metal. The barn is in a state of decay due to neglect as evidenced by decaying exterior materials.

Resource ID HIG0046114 retains much of its original design and has remained on its original site of construction, is still located in a rural agricultural setting, and still evokes an early-twentieth century rural feeling. Therefore, it has retained integrity in location, setting, feeling, and design but does not retain its integrity in materials or workmanship style.

In regard to the National Register Criteria for Evaluation (National Register Bulletin 15):

**Criterion A** – This resource has no association with significant events or periods in our history's past.

**Criterion B** – This resource has no known association with the lives of significant persons in our past.

**Criterion C** – This resource is not a significant example of its type or style.

**Criterion D** – This resource is unlikely to yield significant information about the history of Highland County.

This resource is not a significant example of its type or style, has no known associations with significant people, and is unlikely to yield significant information about the history of the surrounding area. Based on this assessment, Resource ID HIG0046114 is recommended not eligible for inclusion in the NRHP.

## **5.2.8 Resource ID HIG0046214**

Resource ID HIG0046214 is located adjacent to the project area at 2784 Hollowtown Road on land parcel number 47-18-000-487.00 (Figures 45–48). Resource ID HIG0046214 is a ca. 1920s farmstead consisting of a ca. 1920s residence, a ca. 1920 Erie Shore barn, three ca. 1930s grain silos, and several non-historic garages and sheds. The house is one-story, single family, side gabled bungalow type with no academic style. It consists of an asymmetrical rectangular plan facing the east. Located on the east façade of the resource is a single-entry door offset to the south. Flanking the front entry door are one-over-one double hung sash windows. Located on the north elevation of the house is a small gabled addition with non-historic two-over-two double hung sash windows. The exterior walls are covered in vinyl siding and the roof is covered in pressed sheet metal.

Ancillary buildings associated with Resource ID HIG0046214 include three grain silos, several non-historic garages and sheds, and an Erie Shore barn. The grain silos are ca. 1930s and are of common design and constructed with corrugated metal. The Erie Shore barn features a



**Figure 45. View of buildings associated with Resource ID HIG0046214, facing northwest.**



**Figure 46. View of barn associated with Resource ID HIG0046214, facing south.**





**Figure 47. View of house associated with Resource ID HIG0046214, facing southwest.**



**Figure 48. View of house associated with Resource ID HIG0046214, facing south.**



gambrel roof and is two stories tall. The exterior walls are composed of clapboard and the roof is covered in pressed sheet metal. Several additions have been appended to the Erie Shore barn including an extended shed roof addition on its southwest elevation and a shed roof lean-to appended to the southeast elevation. Additionally, a front gable, open sided shed was adjoined to the lean-to.

Resource ID HIG0046214 has remained on its original site of construction, is still located in a rural agricultural setting, and still evokes an early-twentieth century rural feeling. However, the house has had some of its historic materials replaced with modern materials and the alterations to the house and the ancillary buildings have altered the original designs. Therefore, it has retained integrity in location, setting, and feeling but does not retain its integrity in materials, design, or workmanship style.

In regard to the National Register Criteria for Evaluation (National Register Bulletin 15):

**Criterion A** – This resource maintains its associations with agriculture but is not a noteworthy example of a working farmstead and does not significantly contribute to the general pattern of agriculture on a local, regional, or national scale.

**Criterion B** – This resource has no known association with the lives of significant persons in our past.

**Criterion C** – This resource is not a significant example of its type or style. Additionally, multiple additions and alterations have altered the historic integrity of the original design.

**Criterion D** – This resource is unlikely to yield significant information about the history of Highland County.

This resource is not a significant example of its type or style, has no known associations with significant people, and is not a significant example of its type or style. Additionally, the house has had some of its historic materials replaced with modern materials and the alterations to the house and the ancillary buildings have altered the original designs. Finally, this resource is not a noteworthy example of a working farmstead and does not significantly contribute to the general pattern of agriculture on a local, regional, or national scale. Based on this assessment, Resource ID HIG0046214 is recommended not eligible for inclusion in the NRHP.

### **5.2.9 Resource ID HIG0046409**

Resource ID HIG0046409 is located approximately 1,050 feet north of the project area off Landess Road on land parcel number 19-19-000-104.00. Resource ID HIG0046409 is a ca. 1920s farm complex featuring a ca. 1920s Erie Shore barn, a ca. 1930s gabled barn, and a ca. 1930s garage (Figures 49–51). The Erie Shore barn features a gambrel roof covered in standing metal seam. The exterior walls are covered in aluminum siding. The east façade features two



---

**Figure 49. Resource ID HIG0046409, facing southwest.**



---

**Figure 50. Resource ID HIG0046409, facing northwest.**



**Figure 51. Resource ID HIG0046409, facing northwest.**

bays; the central bay features double sliding doors and the other bay, located on the north end of the east façade, is covered by a single panel. Two six over six, double hung sash windows are featured in the gambrel end on the second story on the east façade. The north façade features two more bays similar to the smaller bay on the east façade. Included on this façade are five six by six casement windows located on the ground level.

Additionally, a ca. 1930s, one-story, gabled barn with no academic style is located to the northwest. The resource consists of a symmetrical rectangular plan facing the east. Located on the east façade are two double door entry ways. Directly above the entry doors is a single six-over-six double hung sash window. On the south façade of the resource is a second double door entry flanked to the east by paired six-over-six double hung sash windows. The resource is clad in vertical board siding and standing seam metal roofing. A single interior brick chimney is located on the slope of the roof.

A garage, located southwest of the barn, is also associated with this land parcel. The exterior walls are composed of vertical board and the roof is covered in standing seam metal. Located on the east façade of the garage is a single-entry way that features a standard hinged door. The garage is in disrepair due to neglect as evidenced by the removal of all exterior wall materials on the south façade.



Another building is associated with this land parcel and is located immediately southwest of the garage. This building is noted in land parcel records as being a frame poultry house. It appears that this building has been demolished and only the roof remains.

Resource ID HIG0046409 retains much of its original design, has remained on its original site of construction, is still located in a rural agricultural setting, and still evokes an early-twentieth century rural feeling. However, original building materials have been substituted for modern building materials on the Erie Shore barn. Therefore, it has retained integrity in location, setting, feeling, design, and workmanship style but does not retain its integrity in materials.

In regard to the National Register Criteria for Evaluation (National Register Bulletin 15):

**Criterion A** – This resource maintains its associations with agriculture but is not a noteworthy example of a working farm complex and does not significantly contribute to the general pattern of agriculture on a local, regional, or national scale. Additionally, one of the original buildings has been razed.

**Criterion B** – This resource has no known association with the lives of significant persons in our past.

**Criterion C** – This resource is not a significant example of its type or style in the area. Additionally, the inclusion of modern materials has significantly altered the historic integrity of the Erie Shore barn.

**Criterion D** – This resource is unlikely to yield significant information about the history of Highland County.

This resource is not a significant example of its type or style, has no known associations with significant people, and is unlikely to yield significant information about the history of the surrounding area. Additionally, this resource is not a noteworthy example of a working farmstead and does not significantly contribute to the general pattern of agriculture on a local, regional, or national scale. Based on this assessment, Resource ID HIG0046409 is recommended not eligible for inclusion in the NRHP.

### **5.2.10 Resource ID HIG0046509**

Resource ID HIG0046509 is located approximately 1,100 feet northwest of the project area at 2730 Hollowtown Road on land parcel number 19-18-000-221.00. Resource ID HIG0046509 is a ca. 1920s farmstead featuring a house, two ca. 1940s pole barns, five non-historic garages, and six non-historic grain silos (Figures 52–55). The house associated with this farmstead is a ca. 1920s one-story, single family, side gabled Bungalow house type with Craftsman style elements. The house consists of an asymmetrical rectangular plan facing the east. Located on the east façade is a full veranda with a shed roof supported by tapered wood columns over cast



concrete piers. Between the columns is a concrete screen wall serving as porch railings. Beneath the veranda offset to the south is a single-entry door with decorative side lights. Flanking the entry door to the north is a tripartite one over one double hung sash window. Centrally located within the roof surface facing the east is a shed roof dormer with four one-over-one double hung sash windows. Located on the south elevation of the resource is non-historic gabled carport. The north elevation consists of one exterior brick chimney and a non-historic bay window. A rear shed roof addition is located on the rear of the resource. The exterior walls are covered non-historic vinyl siding and the house sits on a concrete block foundation. The roof is covered in asphalt shingles.

Included on this land parcel are several ancillary outbuildings including six grain silos, two pole barns, and five garages. The pole barns and garages all feature gable roofs covered in standing seam metal. The ca. 1940s pole barns feature vertical board exterior walls while the garages feature corrugated metal exterior walls.

Resource ID HIG0046509 has remained on its original site of construction, is still located in a rural agricultural setting, and still evokes an early-twentieth century rural feeling. Therefore, it has retained integrity in location, setting, and feeling but does not retain integrity in design, materials, and workmanship style.

In regard to the National Register Criteria for Evaluation (National Register Bulletin 15):

**Criterion A** – This resource maintains its associations with agriculture but is not a noteworthy example of a working farmstead and does not significantly contribute to the general pattern of agriculture on a local, regional, or national scale.

**Criterion B** – This resource has no known association with the lives of significant persons in our past.

**Criterion C** – This resource is not a significant example of its type or style in the area.

**Criterion D** – This resource is unlikely to yield significant information about the history of Highland County.

This resource is not a significant example of its type or style, has no known associations with significant people, and is unlikely to yield significant information about the history of the surrounding area. Additionally, this resource is not a noteworthy example of a working farmstead and does not significantly contribute to the general pattern of agriculture on a local, regional, or national scale. Based on this assessment, Resource ID HIG0046509 is recommended not eligible for inclusion in the NRHP.



**Figure 52. Resource ID HIG0046509, facing southwest.**



**Figure 55. Resource ID HIG0046509, facing south.**



---

**Figure 56. Pole barn associated with Resource ID HIG0046509, facing north.**



---

**Figure 57. Pole barn associated with Resource ID HIG0046509, facing northwest.**



## **6.0 CONCLUSIONS**

Terracon Consultants, Inc. (Terracon), on behalf of Hecate Energy Highland 2, LLC has completed a Phase I Cultural Resources Survey (CRS) of the proposed 292-acre and 4.98-mile long transmission line New Market II Solar Farm in Highland County, Ohio. The current investigation summarizes the applicable portions of previously conducted Phase I archaeological and historic resource surveys that were done for the Highland 300 MW Solar Project (Sain et al. 2020). As a result of these investigations, three previously recorded archaeological sites, 33HI466, 33HI471, and 33HI474, and two isolated finds, 33HI475 and 33HI476, were identified as being within the project area. All of these sites and isolated finds were recommended as being ineligible for inclusion in the NRHP during the Highland County Solar Project (Sain et al. 2020) and OHPO concurred with these recommendations (OHPO Project No. 2018-HIG-40877).

In looking at the efficacy of the predictive model used, both sites with prehistoric components (33HI471 and 33HI474) and one prehistoric isolated find (33HI475) fell within high probability areas, while one prehistoric isolated find (33HI476) fell in a moderate probability area. For historic sites, one site (33HI466) fell within a high probability area while the other (33HI471) fell within a low probability area for historic sites, but within an area having a high probability for prehistoric sites. Based on this evidence, the model appears to be effective in predicting areas where archaeological resources are likely to occur.

In addition to the archaeological resources, 30 aboveground resources were identified within the 0.5-mile APE (Table 7). Twenty-six of these resources are recommended as being ineligible for inclusion in the NRHP as many have been significantly altered from their original form, are not a significant example of a type or style, and have no known associations with significant people or events. Three resources, HIG0037113, HIG0041414, and HIG0041614, were recommended as being eligible for inclusion in the NRHP, and one resource, HIG0041714, was unevaluated because it was unable to be fully documented from the public right-of-way. Three of these historic properties— HIG0041414, HIG0041614, and HIG0041714—are separated from the project area by substantial wooded areas surrounding drainages (Figures 31, 34, and 36) and the proposed solar farm will not be visible from these resources. Resource HIG0037113 is located within the APE of a proposed transmission line. The distribution line will be located underground and therefore will not visually impact Resource HIG0037113 (Figures 58 and 59). Based on this evaluation, no historic properties will be affected by the proposed undertaking.





**Figure 58. Resource ID HIG0037113, facing southeast.**



**Figure 59. Resource ID HIG0037113 view toward the proposed transmission line, facing northeast.**

## 7.0 REFERENCES CITED

Adovasio, James M., J. Donahue, and R. Stuckenrath

1990 The Meadowcroft Rockshelter Radiocarbon Chronology, 1975-1990. *American Antiquity* 55(2):348–354.

Adovasio, James M., J.D. Gunn, J. Donahue, R. Stuckenrath, J.E. Guilday, and K. Lord

1979 Meadowcroft Rockshelter-Retrospective 1977: Part I. *North American Archaeologist* 1:3–44.

1980a Meadowcroft Rockshelter-Retrospective 1977: Part 2. *North American Archaeologist* 1(2):99–137.

Adovasio, James M., J.D. Gunn, J. Donahue, R. Stuckenrath, J.E. Guilday, and K. Volman

1980b Yes Virginia, It Really Is That Old: A Reply to Haynes and Mead. *American Antiquity* 45:588–595.

Ahler, Stanley A.

1989 Mass Analysis of Flaking Debris: Studying the Forest Rather than the Tree. In *Alternative Approaches to Lithic Analysis*, edited by D.O. Henry and George H. Odell, pp. 85–118. Archaeological Papers of the American Anthropological Association No. 1.

Anderson, David G., and Robert C. Mainfort, Jr.

2002 An Introduction to Woodland Archaeology in the Southeast. In *The Woodland Southeast*, edited by David G. Anderson, and Robert C. Mainfort, Jr., pp. 1-19. University of Alabama Press, Tuscaloosa.

Antilla, P.W., and R.L. Tobin

1978 Fluvial sediment in Ohio. U.S. Geological Survey Water-Supply Paper 2045, p. 58.

Azizi, Charla, Diane Dallal, Mallory Gordon, Meta Janowitz, Nadia Maczaj, and

Marrie-Lorraine Pipes

1996 *Analytical Coding system for Historic Period Artifacts*. Louis Berger and Associates. East Orange, New Jersey.

Baby, Raymond S, Martha A. Potter, and Barbara S. Saurborn

1968 Excavation of the Enos Holmes Mound and Robert McMullen Site, Paint Creek Reservoir Area, Highland County, Ohio. Ms. to National Park Service, Washington, D.C. p.30.

Bell, Robert

1958 *Guide to the Identification of Certain American Indian Points*. Special Bulletin No. 1. Oklahoma Anthropological Society.

## Phase I Cultural Resource Investigations

New Market Solar II Solar Farm ■ Highland Co, Ohio

October 2020 ■ Terracon Project No. 73197284



Bense, Judith

1994 *Archaeology of the Southeastern United States*. Academic Press, San Diego.

Bergman, Christopher A.

2011 Scientific Recovery Investigations at the Kramer Mound (12SP7): Fieldwork, Stratigraphy and Dating. *Indiana Archaeology* 6(1):49–63.

Blank, John E.

1970 *The Ohio Archaic: A Study in Culture History*. Ph.D. Dissertation, University Microfilms, Ann Arbor.

Boitnott, David

n.d. Shell Coin Games. <http://www.coins-n-medalsmedals.com/Exhibits/ShellGames/ShellFactsFaceGame.html>.

Braun, E. Lucy

1950 *Deciduous Forests of Eastern North America*. Free Press, New York.

Brose, David S.

1979 *Hopewell Archaeology: The Chillicothe Conference*. Kent State University Press, Kent, Ohio.

1994 Archaeological Investigations at the Paleo Crossing Site, a Paleo-Indian Occupation in Medina County, Ohio. In *The First Discovery of America: Archaeological Evidence of the Early Inhabitants of the Ohio Area*, edited by W. S. Dancey, pp. 61–76. Ohio Archaeological Council, Columbus.

Brown, James and Robert Vierra

1983 What Happened I the Middle Archaic? Introduction to an Ecological Approach to Koster Site Archaeology. In *Archaic Hunter-Gatherers in the American Midwest*, edited by James Phillips and James Brown, pp.165–195. Academic Press, New York.

Broyles, B. J.

1971 *Second Preliminary Report: The St. Albans Site, Kanawha County, West Virginia*. Report of Archaeological Investigations No. 3. West Virginia Geological and Economic Survey, Morgantown.

Buehrig, Jeanette E.

1990 Phase I and II Archaeological Survey for Bridge Replacement Hig-C.R.20-8.39 in Hamer and White Oak Townships, Highland County, Ohio. Great Lakes-Ohio Valley A.R.M.S.

## Phase I Cultural Resource Investigations

New Market Solar II Solar Farm ■ Highland Co, Ohio

October 2020 ■ Terracon Project No. 73197284



1993 Phase I and Phase II Archaeological Survey for County Bridge Hig C.R. 13-1.40 in Clay Township, Highland County, Ohio. Great Lakes-Ohio Valley A.R.M.S.

Busch, Clarence M.

1896 Report of the Commission to Locate the Site of the Frontier Forts of Pennsylvania, Volume 2. Digital map. Electronic document, <http://www.usgwarchives.net/pa/1pa/1pics/frontierforts/ff24.html>. Accessed May 24, 2019.

Caldwell, Joseph

1964 Interaction Spheres in Prehistory. In *Hopwellian Studies*, edited by Joseph R. Caldwell and Robert L. Hall, pp. 133–143. Scientific Papers No. 6. Illinois State Museum, Springfield.

Cantley, Charles, Donna Roper, Mark Brantsner, William Rutter, and Thomas Weir

1986 *Archaeological Investigations at the Solid Waste Disposal Area William H. Zimmer Generating Station, Clermont County, Ohio*. Report prepared for American Electric Power, Columbus, Ohio. Report prepared by Gilbert/Commonwealth Inc, Columbus, Ohio.

Carr, Christopher, and D. Troy Case

2005 *Gathering Hopewell: Society, Ritual, and Ritual Interaction*. Kluwer Academic/ Plenum Publishers, New York.

Chapman, Carl H.

1975 *The Archaeology of Missouri*. University of Missouri Press, Columbia.

Chapman, Jefferson, and James M. Adovasio

1977 Textile and Basketry Impressions from the Icehouse Bottom Site, Tennessee. *American Antiquity* 42:620–625.

Chapman, Jefferson R., and M.P. Otto

1976 An Archaeological Reconnaissance Survey of the Sandy Springs Area, Adams County, Ohio. Manuscript on file in Archaeology Department, The Ohio Historical Society, Columbus, Ohio.

Church, Flora and John P. Nass, Jr.

2002 Central Ohio Valley during the Late Pleistocene Period: Subsistence-Settlement Systems Response to Risk. In: *Northeast Subsistence-Settlement Change A.D. 700–1300*. Ed., Hart, John P., and Christina B. Reith. New York State Museum Bulletin 496.

Cleland, C. E.

1966 The Prehistoric Animal Ecology and Ethnozoology of the Upper Great Lakes Region. Anthropological Papers No. 29. Museum of Anthropology, University of Michigan, Ann Arbor.



## Phase I Cultural Resource Investigations

New Market Solar II Solar Farm ■ Highland Co, Ohio

October 2020 ■ Terracon Project No. 73197284



Coe, Joffre L.

1964 The Formative Cultures of the Carolina Piedmont. *Transactions of the American Philosophical Society* 54(5). Philadelphia.

Connolly, Robert P.

1998 Architectural Grammar Rules at the Fort Ancient Hilltop Enclosure. In *Ancient Enclosures of the Eastern Woodlands*, edited by Robert C. Mainfort and Lynne P. Sullivan, pp. 85–113. University Press of Florida, Gainesville.

Converse, Robert N.

2007 Ohio Flint Types. Columbus, OH: The Archaeological Society of Ohio.

Cross, Mike

1983 *Ohio Archaeologist* 33(2):4.

Dancey, W.S. and P.J. Pacheco

1997 A Community Model of Ohio Hopewell Settlement. In Ohio Hopewell Community Organization, edited by W.S. Dancey and P.J. Pacheco, pp. 3- 40. Kent State University Press, Kent, Ohio.

Daniel, I. Randolph Jr.

1992 Early Archaic Settlement in the Southeast: A North Carolina Perspective. In *Paleoindian and Early Archaic Period Research in the Lower Southeast: A South Carolina Perspective*. Edited by David G. Anderson, Kenneth E. Sassaman, and Christopher Judge, pp.68–77. Council of South Carolina Professional Archaeologists, Columbia.

Deiss, Ronald W.

1981 The Development and Application of a Chronology for American Glass. Master's thesis, Illinois State University, Normal, IL.

Dillehay, Tom C.

1989 *Monte Verde: A Late Pleistocene Settlement in Chile*. Smithsonian Press, Washington, D.C.

Downes, Randolph Chandler

1970 *The Evolution of Ohio County Boundaries*, Columbus, Ohio: Ohio Historical Society (originally published by Ohio Archaeological and Historical Publications, vol. XXXVI, 1927). Electronic document, [http://resources.ohiohistory.org/ohj/browse/displaypages.php?display\[\]=0036&display\[\]=340&display\[\]=477](http://resources.ohiohistory.org/ohj/browse/displaypages.php?display[]=0036&display[]=340&display[]=477). Accessed May 26, 2019.

## Phase I Cultural Resource Investigations

New Market Solar II Solar Farm ■ Highland Co, Ohio

October 2020 ■ Terracon Project No. 73197284



Dragoo, Don W.

1963 Mounds for the Dead: An Analysis of Adena Culture. *Annals of the Carnegie Museum*, Volume 37, Pittsburgh, Pennsylvania.

1976 Some Aspects of Eastern North American Prehistory, A Review, 1975. *American Antiquity* 41:3–27.

Dye, D.

1977 Model for Late Archaic Subsistence Systems in the Western Middle Tennessee Valley During the Bluff Creek Phase. *Tennessee Anthropologist* 2(1):63–80.

Dyer, James M.

2006 Revisiting the Deciduous Forests of Eastern North America. *Bioscience* 56(4):341–352.

Ebright, Carol

1986 Final Report, Phase I: Cultural Resource Survey of the Proposed Solid Waste Disposal Areas, William H. Zimmer Station, Clermont County, Ohio. Report submitted to American Electric Power Service Corporation. Resource Analysts, Inc., Bloomington Indiana.

Eccles, William John

2006 War of the Austrian Succession, *The Canadian Encyclopedia*. Electronic document, <https://www.thecanadianencyclopedia.ca/en/article/war-of-the-austrian-succession>. Accessed May 24, 2019.

Eren, Metin I., Brian G. Redmond, and Mark A. Kollecker

2004 The Paleo-Crossing (33ME274) Fluted Point Assemblage. *Current Research in the Pleistocene* 21:38–39

Erlandson, Jon M., Michael H. Graham, Bruce J. Bourque, Debra Corbett, James A. Estes, and Robert S. Steneck

2007 The Kelp Highway Hypothesis: Marine Ecology, the Coastal Migration Theory, and the Peopling of the Americas *Journal of Island & Coastal Archaeology* 2(2):161–174.

Fladmark, Knut R.

1979 Routes: Alternate Migration Corridors for Early Man in North America. *American Antiquity* 44(1):55–69.

Ford, Richard I.

1974 Northeastern Archaeology: Past and Future Directions. *American Antiquity* 3:385–413.

1979 Gathering and Gardening: Trends and Consequences of Hopewell Subsistence Strategies. In *Hopewell Archaeology*, edited by D. S. Brose and N. Greber, pp. 234–238. The Kent State University Press, Kent, Ohio.

Forstall, Richard L.

1996 *Population of States and Counties of the United States, 1790 to 1990 from the Twenty-one Decennial Censuses*, Washington, DC: U.S. Department of Commerce, Bureau of the Census.

Fowler, Melvin

1959 *Modoc Rock Shelter*. Report of Investigations No. 8 Illinois State Museum, Springfield.

Fletcher, Robert V.; Terry L. Cameron; Bradley T. Lepper; Dee Anne Wymer; William Pickard

1996 Serpent Mound: A Fort Ancient Icon?. *Midcontinental Journal of Archaeology* 21 (1).

Glassow, Michael A.

1977 Issues in Evaluating the Significance of Archaeological Resources. *American Antiquity* 41(3):413–420.

Gray & Pape

2010 Ohio Modern: Preserving Our Recent Past Statewide Historic Context, prepared for the Ohio Historic Preservation Office, Ohio Historical Society. Electronic document, (<https://www.ohiohistory.org/OHC/media/OHC-Media/Documents/rp-17-1.pdf>, accessed May 2019).

Graybill, Jeffrey

1988 Late Prehistoric Study Unit. Rough Draft. Manuscript on file at West Virginia Division of Culture and History, Historic Preservation Unit. Charleston, West Virginia.

Green, William, Heather Jones, and Bruce Harvey

2009 *Phase II Testing of Five Archaeological Sites and the Results of a Drawdown Survey conducted for the Claytor Hydroelectric Project, Pulaski County, Virginia, FERC Project 739*. Report prepared for Appalachian Power Company, Roanoke, Virginia, by S&ME, Inc., Columbia, South Carolina.

Greenman, Emerson F.

1932 Excavation of the Coon Mound and an Analysis of the Adena Culture. *Ohio State Archaeological and Historical Quarterly*, Vol. 41, pp. 366–523. Columbus.

Genheimer, Robert A

1980 *An Automated Data Approach to Archaic Settlement Analysis in Southwestern Ohio*. Manuscript submitted to the Ohio Historic Preservation Office, Columbus.

1984 An Archaeological Assessment of the New Market Road Bridge Replacement Site in Highland County, Ohio. Miami Purchase Association.

Goodyear, Albert C.

2005 Evidence of Pre-Clovis Sites *in* the eastern United States. In *Paleoamerican Origins: Beyond Clovis*, edited by Robson Bonnicksen, Bradley Lepper, Dennis Stanford, and Michael Waters. Center for the Study of the First Americans, Department of Anthropology, Texas A&M University.

Goodyear, Albert C. and Douglas Sain

2018 The Pre-Clovis Occupation of the Topper Site, Allendale County, South Carolina. In *Early Human Life on the Southeastern Coastal Plain*, edited by A.C. Goodyear and C.R. Moore, pp. 8–31. University of Florida Press, Gainesville.

Gremillion, Kristen, J.

1996 The Paleoethnobotanical Record for the Mid-Holocene Southeast. In *Archaeology of the Mid-Holocene Southeast*, edited by Kenneth Sassaman and David Anderson, pp. 99–114, University of Florida Press, Gainesville.

Griffin, James

1952 Culture Periods in Eastern United States Archaeology. In *Archaeology of Eastern United States*, edited by J. B. Griffin, pp. 352–364. University of Chicago Press, Chicago.

1977 The Midlands and Northeastern United States. In *Ancient Native Americans*, edited by Jesse D. Jennings, pp. 221–280. W.H. Freeman and Company, San Francisco.

Henderson, A. Gwynn, Cynthia E. Jobe, and Christopher A. Turnbow

1986 *Indian Occupation and Use in Northern and Eastern Kentucky During the Contact Period*. Report on file, Kentucky Heritage Council, Frankfort.

Hardesty, H.H.

1882 *Historical Hand Atlas, Chicago, 1882*; Library of Congress Geography and Map Division, Washington, D.C. Online document, Library of Congress. Electronic document, <https://lccn.loc.gov/map56000501>, accessed May 2, 2019.

Henderson, A. Gwynn

1998 Middle Fort Ancient Villages and Organizational Complexity in Central Kentucky. Unpublished Ph.D. dissertation, Department of Anthropology, University of Kentucky.



## Phase I Cultural Resource Investigations

New Market Solar II Solar Farm ■ Highland Co, Ohio

October 2020 ■ Terracon Project No. 73197284



2008 Fort Ancient Period. In *The Archaeology of Kentucky: An Update*, edited by D. Pollack, pp. 739–902. State Historic Preservation Comprehensive Plan Report. Kentucky Heritage Council, Frankfort.

Hermann, Edward W.

2014 A new multistage construction chronology for the Great Serpent Mound, USA *Journal of Archaeological Science* 50:117–125.

Highland Weekly News

1866 Clay Township: Hollowtown, February 1866,” *Highland Weekly News*, Hillsboro, OH (February 15, 1866). Electronic document via newspapers.com database. Accessed May 27, 2019.

1869 Home Correspondence from Clay Township, *Highland Weekly News*, Hillsboro, OH (May 27, 1869). Electronic document, via newspapers.com database. Accessed May 26, 2019.

Hollenbach, Kandice D.

2007 Gather in the Late Paleoindian: Archaeobotanical Remains from Dust Cave, Alabama. In *Foragers of the Terminal Pleistocene*. Edited by Renee B. Walker and Boyce N. Driskell, pp. 132–147. Tuscaloosa: University of Alabama Press.

Hume, Ivor Noel

1970 *A Guide to Artifacts of Colonial America*. Alfred A. Knopf, New York. Reprinted 1990.

Hurt, R. Douglas

1988 Ohio Agriculture Since World War II. *Ohio History Journal*, Volume 97/Winter-Spring 1988. Electronic document, [https://resources.ohiohistory.org/ohj/browse/displaypages.php?display\[\]=0097&display\[\]=50&display\[\]=71](https://resources.ohiohistory.org/ohj/browse/displaypages.php?display[]=0097&display[]=50&display[]=71), accessed May 2019).

Janzen, Donald

1977 An Examination of Late Archaic Development in the Falls of the Ohio River Area. In *For the Director: Research Essays in Honor of James B. Griffin*, edited by Charles E. Cleland, pp. 122–143. Anthropological Papers No. 61. Museum of Anthropology, University Michigan, of Ann Arbor.

Jeffries, Richard W. and Brian Butler

1982 *The Carrier Mills Archaeological Project: Human Adaptation in the Saline Valley, Illinois*. Research Paper 33. Center for Archaeological Investigations, Southern Illinois University, Carbondale.

## Phase I Cultural Resource Investigations

New Market Solar II Solar Farm ■ Highland Co, Ohio

October 2020 ■ Terracon Project No. 73197284



Jennings, J. D.

1968 Prehistory of North America. 2nd ed. McGraw-Hill, New York.

Johnson, Robert Underwood and Clarence Clough Buel

1887 Morgan's Ohio Raid, *Battles and Leaders of the Civil War: Volume 3*. New York: The Century Company.

Justice, Noel D.

1987 *Stone Age Spear and Arrow Points of the Midcontinental and Eastern United States*. Indiana University Press, Bloomington.

Keener, Craig S.

2006 Phase I Cultural Resource Management Survey of a Proposed 12.1 ha (30 a.) Mowrystown Sewer Project, in White Oak Township, Highland County, Ohio.

Keener, Craig S., Kevin Nye and Jarrod Burks

Phase II Archaeological Assessment of Site 33 HI 306 for the Mowrystown Sewer Project in White Oak Township, Highland County, Ohio.

Ketchum, William C. Jr.

1975 *A Treasury of American Bottles*. Bobbs-Merrill, New York.

Klise, J.W. and A.E. Hough

1902 *The County of Highland: a history of Highland County, Ohio from the Earliest Days, with Special Chapters on the Bench and the Bar, Medical Profession, Educational Development, Industry and Agriculture and Biographical Sketches*, Madison: Wisconsin: Northwestern Historical Association.

Kvamme, Kenneth L.

1988 Development and Testing of Quantitative Models. In *Quantifying the Present and Predicting the Past: Theory, Method, and Application of Archaeological Predictive Modeling*, pp. 325-428, edited by W.J. Judge and L. Sebastian. U.S. Bureau of Land Management, Denver, Colorado.

Lepper, Bradley.

1986 Early Paleo-Indian land use patterns in the central Muskingum River Basin, Coshocton County, Ohio. Electronic Thesis or Dissertation. Ohio State University.

Lepper, Bradley T., Tod A. Frolking, and William H. Pickard

2019 Debating the Age of Serpent Mound: A Reply to Romain and Herrmann's Rejoinder to Lepper Concerning Serpent Mound. *Midcontinental Journal of Archaeology* 44 (1): 42-56.

## Phase I Cultural Resource Investigations

New Market Solar II Solar Farm ■ Highland Co, Ohio

October 2020 ■ Terracon Project No. 73197284



Library of Congress

1753 *A trader's map of the Ohio country before 1753 by John Patten*. Electronic document, <https://www.loc.gov/item/gm71002324/>. Accessed May 24, 2019.

1805 *Map of the State of Ohio by Rufus Putnam, Thomas Wightman, and Thaddeus Mason Harris*. Electronic document, <http://hdl.loc.gov/loc.gmd/g4080.ct001520>. Accessed May 26, 2019.

Lewis, Thomas and Madeline Lewis

1961 *Eva: An Archaic Site*. University of Tennessee Press, Knoxville.

Lillis-Warwick, Jaclyn, Charles Moffat, Kelly Hagenmaier, and Michael Kagelmacher

2010 *Phase I Archaeological Investigations of the Future Zimmer Landfill Activities Project Area, Washington Township, Clermont County, Ohio*. Report prepared for BBC&M Engineering. Report prepared by Commonwealth Cultural Resources Group, INC.

Lowery, Darrin L., Michael A O'Neal, John S. Wah, Daniel P. Wagner, and Dennis J. Stanford

2010 Late Pleistocene Upland Stratigraphy of the Western Delmarva Peninsula, USA. *Quaternary Science Review* Vol. 29, No. 11–12, pp. 1472–1480.

Martin, Alva W.

1955 *History of Clay Township, Highland County, Ohio: Sesquicentennial 1805–1955*. Hillsboro, Ohio: Southern Ohio Genealogical Society.

McAvoy, Joseph M., and Lynn McAvoy

1997 *Archaeological investigations of Site 44SX202, Cactus Hill, Sussex County, Virginia*. Research Report Series No.8. Virginia Department of Historic Resources, Richmond.

McKern, W. C. 1939 The Midwestern Taxonomic Method as an Aid to Archaeological Culture Study. *American Antiquity* 4(4):301–313.

Meltzer, David J., Donald K. Grayson, Gerardo Ardila, Alex W. Barker, Dena F. Dincauze, C. Vance Haynes, Francisco Mena, Lautaro Nunez, and Dennis Stanford

1997 On the Pleistocene Antiquity of Monte Verde, Southern Chile. *American Antiquity* 62(4):659–663.

Miller, George L.

1991 The Classification and Economic Scaling of 19<sup>th</sup> Century Ceramics. In *Approaches to Material Culture Research for Historical Archaeologists*, G.L. Miller, O.R. Jones, L.A. Ross, and T. Majewski, compilers, pp. 37–58. Society for Historical Archaeology, Ann Arbor, Michigan.

## Phase I Cultural Resource Investigations

New Market Solar II Solar Farm ■ Highland Co, Ohio

October 2020 ■ Terracon Project No. 73197284



Mills, W.C.

1914 *An Archaeological Atlas of Ohio*. Ohio State Archaeological and Historical Society, Columbus.

1917 *Exploration of the Tremper Mound*. *Ohio Archaeological and Historical Quarterly* 25:262–398.

1902 *Excavation of the Adena Mound*. *Ohio State Archaeological and Historical Quarterly*, Vol. 10, pp. 452-479. Columbus.

Mink, Philip B., A Gwynn Henderson, and David Pollack

2005 *Quantifying the Adena Landscape: A Case Study in Utilizing Kentucky's Statewide Archaeological Database*. Paper presented at the 22nd Annual Kentucky Heritage Council Archaeological Conference, Lexington, Kentucky, February 2005.

Moore, Christopher

2014 *Survey of Fort Ancient Sites in Southeast Indiana*.

Munsey, Cecil

1970 *The Illustrated Guide to Collecting Bottles*. Hawthorne Books, New York.

Munson, P. J.

1988 *Late Woodland Settlement and Subsistence in Temporal Perspective*. In *Interpretations of Culture Change in the Eastern Woodlands During the Late Woodland Period*, edited by R. Yerkes, pp. 7–16. *Occasional Papers in Anthropology No. 3*. Department of Anthropology, The Ohio State University, Columbus.

Murphy, James L.

1968 *The Hobson Site: A Fort Ancient Component Near Middleport, Meigs County, Ohio*. Kirtlandia. Cleveland, Ohio: Cleveland Museum of Natural History (4):1–14.

Noel Hume, Ivor.

1970 *A Guide to Artifacts of Colonial America*. Alfred A. Knopf, New York.

Ohio History Central (OHC)

2005a Rene R. de La Salle, Historical essay. Electronic document, [http://www.ohiohistorycentral.org/w/Rene\\_R.\\_de\\_La\\_Salle](http://www.ohiohistorycentral.org/w/Rene_R._de_La_Salle). Accessed May 23, 2019.

2005b Ohio Company, Historical essay. Electronic document, [http://www.ohiohistorycentral.org/w/Ohio\\_Company](http://www.ohiohistorycentral.org/w/Ohio_Company). Accessed May 24, 2019.



## Phase I Cultural Resource Investigations

New Market Solar II Solar Farm ■ Highland Co, Ohio

October 2020 ■ Terracon Project No. 73197284



- 2005c Celeron de Bienville's Expedition, Historical essay. Electronic document, [http://www.ohiohistorycentral.org/w/Celeron\\_de\\_Bienville%27s\\_Expedition](http://www.ohiohistorycentral.org/w/Celeron_de_Bienville%27s_Expedition), Accessed May 24, 2019.
- 2005d Treaty of Paris, Historical essay. Electronic document, [http://www.ohiohistorycentral.org/w/Treaty\\_of\\_Paris\\_\(1763\)](http://www.ohiohistorycentral.org/w/Treaty_of_Paris_(1763)). Accessed May 25, 2019.
- 2005e "American Revolution, Historical essay. Electronic document, [http://www.ohiohistorycentral.org/w/American\\_Revolution](http://www.ohiohistorycentral.org/w/American_Revolution). Accessed May 25, 2019.
- 2005f Ohio Company of Associates, Historical Essay. Electronic document, [http://www.ohiohistorycentral.org/w/Ohio\\_Company\\_of\\_Associates](http://www.ohiohistorycentral.org/w/Ohio_Company_of_Associates). Accessed May 25, 2019.
- 2005g Northwest Ordinance, Historical essay. Electronic document, [http://www.ohiohistorycentral.org/w/Northwest\\_Ordinance](http://www.ohiohistorycentral.org/w/Northwest_Ordinance). Accessed May 25, 2019.
- 2005h Agriculture and Farming in Ohio, Historical essay. Electronic document, [http://www.ohiohistorycentral.org/w/Agriculture\\_and\\_Farming\\_in\\_Ohio](http://www.ohiohistorycentral.org/w/Agriculture_and_Farming_in_Ohio). Accessed May 26, 2019.
- 2005i The Tariff of 1816, Historical essay. Electronic document, [http://www.ohiohistorycentral.org/w/Tariff\\_of\\_1816](http://www.ohiohistorycentral.org/w/Tariff_of_1816). Accessed May 27, 2019.
- 2005j Railroads, Historical essay. Electronic document, <http://www.ohiohistorycentral.org/w/Railroads>. Accessed May 26, 2019.
- 2005k Iron Production, Historical essay. Electronic document, [http://www.ohiohistorycentral.org/w/Iron\\_Production](http://www.ohiohistorycentral.org/w/Iron_Production). Accessed May 26, 2019.
- 2005l Urbanization, Historical essay. Electronic document, <http://www.ohiohistorycentral.org/w/Urbanization>. Accessed May 26, 2019.
- 2005m The Great Depression, Historical essay. Electronic document, [http://www.ohiohistorycentral.org/w/Great\\_Depression](http://www.ohiohistorycentral.org/w/Great_Depression). Accessed May 26, 2019.
- 2005n The New Deal, Historical essay. Electronic document, [http://www.ohiohistorycentral.org/w/New\\_Deal](http://www.ohiohistorycentral.org/w/New_Deal). Accessed May 26, 2019.
- 2005o World War II, Historical essay. Electronic document, [http://www.ohiohistorycentral.org/w/World\\_War\\_II](http://www.ohiohistorycentral.org/w/World_War_II). Accessed May 27, 2019.

## Phase I Cultural Resource Investigations

New Market Solar II Solar Farm ■ Highland Co, Ohio

October 2020 ■ Terracon Project No. 73197284



1876 *Lake's Atlas of Highland County*. Electronic document,  
<https://www.ohiohistory.org/preserve/state-historic-preservation-office/mapping/historicatlas>.  
Accessed May 2, 2019.

Norfolk and Western Railway Company

1916 *Industrial and Shippers Guide*, Roanoke, Virginia: Norfolk and Western Railway  
Company Agricultural and Industrial Department.

Nye, Kevin A. and Craig S. Keener

2013 Phase I Cultural Resource Management Survey of a Proposed Cell Tower (OH2418/  
Mowrystown) in White Oak Township, Highland County, Ohio.

Owen, Lorrie K.

1999 *Dictionary of Ohio Historic Places*. Vol. 1. Somerset. pp. 674–675.

Patton, Paul and Sabrina Curran

2016 *Archaic Period Domesticated Plants in the Mid-Ohio Valley: Archaeobotanical Remains  
from the County Home Site (33at40), Southeastern Ohio* in the *Midcontinental Journal of  
Archaeology* 41 (2): 127–158.

Peregrine, Peter N.

1996 *Archaeology of the Mississippian Culture: A Research Guide*. New York: Routledge. p.  
236.

Perkins, Elizabeth and John Dabney Shane

1998 *Border Life: Experience and Memory in the Revolutionary Ohio Valley*. Chapel Hill: The  
University of North Carolina Press.

Pollack, David

2008 *Mississippi Period*. In *The Archaeology of Kentucky: An Update*, edited by David Pollack,  
pp. 605–738. State Historic Preservation Comprehensive Plan Report No. 3. Kentucky  
Heritage Council, Frankfort.

Pollack, David, and A. Gwynn Henderson

1992 *Toward a Model of Fort Ancient Society*. In *Fort Ancient Cultural Dynamics in the Middle  
Ohio Valley*, edited by A. G. Henderson, pp. 281–294. Monographs in World Archaeology  
No.8. Prehistory Press, Madison, Wisconsin.

2000 *Insights into Fort Ancient Culture Change: A View from South of the Ohio River In Cultures  
Before Contact: The Late Prehistory of Ohio and Surrounding Regions*, edited by R. A.  
Genheimer, pp. 194–227. Ohio Archaeological Council, Columbus.

## Phase I Cultural Resource Investigations

New Market Solar II Solar Farm ■ Highland Co, Ohio

October 2020 ■ Terracon Project No. 73197284



Pollack, David, and Charles D. Hockensmith

1992 Carpenter Farm: A Middle Fort Ancient Community in Franklin County, Kentucky. In Current Archaeological Research in Kentucky, Volume Two, edited by D. Pollack and A. G. Henderson, pp. 151–185. Kentucky Heritage Council, Frankfort.

Potter, Martha

1968 *Ohio's Prehistoric Peoples*. Ohio Historical Society, Columbus.

The Press-Gazette

1966 "Plan Series of Meetings: Historical Group to Meet at Mowrystown, *The Press Gazette*: Hillsboro, OH (September 16, 1966). Electronic document via newspapers.com database. Accessed May 26, 2019.

Prufer, Olaf

1964 The Hopewell Complex of Ohio. In Hopewellian Studies, edited by Joseph Caldwell and Robert Hall, pp. 37–83. Illinois State Museum Scientific Papers, Volume 12. Springfield, Illinois.

Prufer, Olaf, and Raymond Baby

1963 The McGraw Site: A Study in Hopewellian Dynamics. *Cleveland Museum of Natural History, Scientific Publications* 4(1):1-42.

Prufer, Olaf H., Douglas H. McKenzie, Oriol Pi-Sunyer, Hugh C. Cutler, Richard A. Yarnell, Paul W. Parmalee, and David H. Stansberry

1965 The McGraw Site: A Study in Hopewellian Dynamics. Cleveland Museum of Natural History, Scientific Publications 4(1). Cleveland, Ohio.

Purtill, Matthew P.

2008 Down by the river: Late Archaic through terminal Archaic dynamics at the Davisson farm site (33LE619), Lawrence County, Ohio. *Transitions: Archaic and Early Woodland Research in the Ohio Country*, pp. 41–78.

2009 The Ohio Archaic: A Review. In: *Archaic Societies of the Midcontinent*, edited by Thomas Emerson, Dale McElrath, and Andrew Fortier, pp. 565–606. State University of New York Press, Albany, New York.

Railey, Jimmy A.

1992 Chipped Stone Artifacts In Fort Ancient Cultural Dynamics in the Middle Ohio Valley, edited by A. G. Henderson, pp. 137–169. Prehistory Press, Madison, Wisconsin.

## Phase I Cultural Resource Investigations

New Market Solar II Solar Farm ■ Highland Co, Ohio

October 2020 ■ Terracon Project No. 73197284



Riggs, Rodney E.

1986 New Stratigraphic Sequences from the Lower Miami Valley. *The West Virginia Archeologist* 38(2):1–21.

1998 Ceramics, Chronology and Cultural Change in the Lower Little Miami River Valley, Southwestern Ohio, Circa 100 B.C. to Circa A.D. 1650. Unpublished Ph.D. dissertation, Department of Anthropology, University of Wisconsin-Madison.

Ritchie, William A.

1961 A Typology and Nomenclature for New York Projectile Points. *New York State Museum and Science Service Bulletin* 384. Albany, New York.

Riordan, Robert V.

1998 Boundaries, Resistance, and Control: Enclosing the Hilltops in Middle Woodland Ohio. In *Ancient Enclosures of the Eastern Woodlands*, edited by R.C. Mainfort and L.P. Sullivan, pp. 68–84. University Press of Florida, Gainesville.

Romain, William F., Edward W. Herrmann, G. William Monaghan and Jarrod Burks

2017 Radiocarbon Dates Reveal Serpent Mound Is More than Two Thousand Years Old, *Midcontinental Journal of Archaeology*, 42:3, 201–222.

Rossen, Jack

1992 Botanical Remains. In *Fort Ancient Cultural Dynamics in the Middle Ohio Valley*, edited by A. G. Henderson, pp. 189–208. Prehistory Press, Madison, Wisconsin.

Sain, Douglas A. and Kelly Higgins, Beth Valenzuela, William Green, Mills Dorn, Arianna Urban, Ashley Gramlich, and Bruce Harvey

2020 Cultural Resource Investigations at the Proposed Highland Solar Farm, Highland County, Ohio. Terracon, Columbia, South Carolina.

Schlarb, Eric, David Pollack, and Jack Rossen

2007 A Middle Woodland Off-Mound Mortuary Activity Area in Montgomery County, Kentucky. Paper presented at the 25th Annual Kentucky Heritage Council Archaeological Conference, Slade, Kentucky.

Scott, Daniel

1890 *A History of the Early Settlement of Highland County, Ohio*. Hillsboro, OH: The Hillsborough Gazette. Electronic document, <https://archive.org/details/oh-highland-1890-scott/page/n11>. Accessed May 2, 2019.



Seeman, Mark F.

1986 Adena “Houses” and Their Implications for Early Woodland Settlement Models in the Ohio Valley. In *Early Woodland Archeology*, edited by Kenneth B. Farnsworth and Thomas E. Emerson, pp. 564–580. Center for American Archeology, Kampsville, Illinois.

1992 Woodland Traditions in the Midcontinent: A Comparison of Three Regional Sequences. In *Long-term Subsistence Change in Prehistoric North America*. D. Croes, R. Hawkins, and B. Isaac, eds., pp. 3–46. Ohio Archaeological Council, Columbus.

Seeman, Mark F. and Olaf H. Prufer

1982 An Updated Distribution of Ohio Fluted Points. *Mid-continental Journal of Archaeology* 17:155–169.

Seeman, Mark F., and W. S. Dancey

2000 The Late Woodland period in southern Ohio: basic issues and prospects. In *Late Woodland Societies: Traditions and Transformations Across The Midcontinent*, T. Emerson, D. McElrath, and A. Fortier, eds. University of Nebraska Press, Lincoln.

Shane, Linda C. K., Gordon G. Snyder, and Katharine H. Anderson

2001 Holocene Vegetation and Climate Changes in the Ohio Region. In *Archaic Transitions in Ohio and Kentucky Prehistory*, edited by Olaf H. Prufer, Sara E. Pedde, and Richard S. Meindl, pp. 11–58. The Kent State University Press, Kent, Ohio.

Sharp, William E.

1996 Fort Ancient Farmers. In *Kentucky Archaeology*, edited by R. B. Lewis, pp. 161–182. The University Press of Kentucky, Lexington.

Squier, Ephraim G., and Edwin H. Davis.

1848 Ancient Monuments of the Mississippi Valley. Smithsonian Contributions to Knowledge Vol. 1. Washington, D.C.; Smithsonian Institution.

Styles, Bonnie, Melvin Fowler, Steven Ahler, Francis King, and Thomas Styles

1981 *Modoc Rock Shelter Archaeological Project, Randolph County, Illinois, 1980–1981*. Completion Report to the Department of the Interior, Heritage Conservation and Recreation Service and the Illinois Department of Conservation. Illinois State Museum, Springfield and University of Wisconsin, Milwaukee.

Stanford University

1866 United States General Land Office, State of Ohio, David Rumsey Historical Map Collection. Stanford, CA: Stanford University. Electronic document, , <https://www.davidrumsey.com/luna/servlet/detail/RUMSEY~8~1~4203~420033:State-of-Ohio--Department-of-Interi>. Accessed May 2, 2019.

## Phase I Cultural Resource Investigations

New Market Solar II Solar Farm ■ Highland Co, Ohio

October 2020 ■ Terracon Project No. 73197284



South, Stanley

1977 *Method and Theory in Historical Archaeology*. Academic Press, New York.

Tankersley, Kenneth B.

1989 *Late Pleistocene Lithic Exploitation and Human Settlement in the Midwestern United States*. Ph.D. Dissertation, Indiana University, Bloomington.

Tankersley, Kenneth B., and Angela L. Haines

2010 Was Newtown a Fort Ancient Progenitor? *North American Archaeologist* 31(2):201–220.

Theler, James L. and Timothy S. Dalbey.

1974 Chert Utilization at the Ferris Site, 33 Ct 31, An Early Archaic Camp in Southwest Ohio. Paper presented at the Ohio Valley Archaeological Conferences, Tullahoma, Tennessee, August 30- September 1, 1974.

Theler, James L. and Susan M. Harris

1988 Faunal Remains from the Turpin Site (33Hal9), Hamilton County, Ohio. *The West Virginia Archaeologist* 40(2):1–23.

Thompson, James Henry

1878 *The History of the County of Highland, in the state of Ohio, from its first creation and organization, to July 4th, 1876*. Hillsboro, OH: Hillsboro Gazette. University of South Florida.

1906 Northwest Frontier, 1789–1800, Digital map collection: Map #02394. Electronic document, <http://etc.usf.edu/maps>. Accessed May 23, 2019.

Turnbow, Christopher A., and William E. Sharp

1988 Muir: An Early Fort Ancient Site in the Inner Bluegrass. Archaeological Report No. 165. Program for Cultural Resource Assessment, University of Kentucky, Lexington.

Vickery, Kent

1980 *An Approach to Inferring Archaeological Site Variability*. Unpublished Ph.D. Dissertation, Department of Anthropology, Indiana University, Bloomington.

Waldron, John and Elliot M. Abrams

1999 Adena Burial Mounds and Inter-Hamlet Visibility: A GIS Approach. *Midcontinental Journal of Archaeology* 24:97–111.

Walker, Renee

2007 Hunting in the late Paleoindian period: faunal remains from Dust Cave, Alabama. In *Foragers of the Terminal Pleistocene*. Edited by Renee B. Walker and Boyce N. Driskell, pp. 99–115. Tuscaloosa: University of Alabama Press.

Walker, Renee, Kandice Detwiler, Scott Meeks and Boyce Driskell

2001 Berries, Bones, and Blades: Reconstructing Late Paleoindian Subsistence Economy at Dust Cave, Alabama. *Midcontinental Journal of Archaeology* 26(2): 169–197.

Watson, Patty J.

1985 The Impact of Early Horticulture in the Upland Drainages of the Midwest and Midsouth. In *Prehistoric Food Production in North America*, edited by Richard I. Ford, pp. 99–148. Anthropological Papers No. 75, University of Michigan, Museum of Anthropology, Ann Arbor.

Webb, William and Raymond Baby

1973 *The Adena People, No. 2*. Ohio Historical Society, Columbus.

Webb, William S. and Charles E. Snow

1945 The Adena People. Reports in Anthropology and Archaeology, Volume VI. University of Kentucky, Lexington.

West, Alan and Albert C. Goodyear

2008 The Clovis Comet: Part I: Evidence for a Cosmic Collision 12,900 Years Ago" Mammoth Trumpet. 23 (1): 1–4.

Wilkins, Gary R., Paul A. Delcourt, Hazel R. Delcourt, Frederick W. Harrison, and Manson R. Turner

1991 Paleoeecology of Central Kentucky since the Last Glacial Maximum. *Quaternary Research*, 36:224–239.

Wills, Charles

1996 A Historical Album of Ohio, Brookfield, Connecticut: Lerner Publishing Group.

Winters, Howard D.

1964 The Paleoindian Period and the Archaic Period. In *Illinois Archaeology*, edited by Elaine Bluhm. Bulletin No.1. Illinois Archeological Society, Urbana.

Wisconsin Historical Society

n.d. Expedition of Marquette and Joliet, 1673: French Exploration of the North American Interior, Historical Essay. Electronic document, <https://www.wisconsinhistory.org/Records/Article/CS520>. Accessed May 23, 2019.

1896 Map of New France, 1610-1791 to illustrate the Jesuit Relations and Allied Documents, *American Journeys, Eyewitness Accounts of Early American Exploration and Settlement: A Digital Library and Learning Center*. Digital map collection. Electronic document, <http://www.americanjourneys.org/>. Accessed May 15, 2019.

1917 Journey of Dollier & Galinée, 1669–1670, Early Narratives of the Northwest, 1634-1699.

Louise P. Kellogg, editor (New York: Charles Scribner's Sons) as reproduced online, *American Journeys, Eyewitness Accounts of Early American Exploration and Settlement: A Digital Library and Learning Center*. Digital documents collection. Electronic document, <http://www.americanjourneys.org/>. Accessed May 24, 2019.

Wyckoff, Don G.

1984 The Foragers: Eastern Oklahoma. In *Prehistory of Oklahoma*, edited by Robert E. Bell, pp. 119–160. Academic Press, New York.

Wyckoff, Don, James Theler, and Brian Carter

2003 *The Burnham Site in Northwestern Oklahoma: Glimpses Beyond Clovis?* Oklahoma Anthropological Society Memoir 9. Sam Noble Oklahoma Museum of Natural History, Norman.

Yarnell, R. A.

1974 Plant Food and Cultivation of the Salts Caves. In *Archaeology of the Mammoth Cave Area*, edited by P. J. Watson, pp. 113–122. Academic Press, New York.

Yerkes, Richard W.

1988 The Woodland and Mississippian Traditions in the Prehistory of Midwestern North America. *Journal of World Prehistory* 2(3):307–358.

2002 Hopewell Tribes: A Study of Middle Woodland Social Organization in the Ohio Valley. In *The Archaeology of Tribal Societies*, edited by William A. Parkinson, pp. 227–245. International Monographs in Prehistory. Ann Arbor, Michigan.



## APPENDIX A – ARTIFACT CATALOG

Appendix A - New Market II Artifact Catalog

Site No.	Cat. No.	Provenience	Depth (cmbs)	Count	Weight (g)	Class	Category	Subcategory	Description/Type
33HI466	1.01	HC6 + 5N	0-20	2	11.3	Metal	Nail		
33HI466	1.02	HC6 + 5N	0-20	1	1.7	H. Ceramic	Porcelain	Soft paste	
33HI466	1.03	HC6 + 5N	0-20	2	1.9	H. Ceramic	Earthenware	Whiteware	
33HI466	1.04	HC6 + 5N	0-20	1	2.6	H. Ceramic	Stoneware		
33HI466	1.05	HC6 + 5N	0-20	1	19.7	H. Ceramic	Stoneware		
33HI466	1.06	HC6 + 5N	0-20	1	4.3	Glass	Container		Clear
33HI466	1.07	HC6 + 5N	0-20	1	2.6	Glass	Container		Clear
33HI466	1.08	HC6 + 5N	0-20	11	18.9	Glass	Container		Clear
33HI466	1.09	HC6 + 5N	0-20	3	2.2	Glass	Container		Amber
33HI466	1.10	HC6 + 5N	0-20	1	0.9	Glass	Container		Light green
33HI466	1.11	HC6 + 5N	0-20	4	3.2	Glass	Window		Clear
33HI466	2.01	HC6 + 10N	0-20	5	18.6	Metal	Nail	Wire	5d-8d
33HI466	2.02	HC6 + 10N	0-20	2	17.0	Metal	Nail	Cut	
33HI466	2.03	HC6 + 10N	0-20	3	5.9	Metal	Nail		
33HI466	2.04	HC6 + 10N	0-20	1	1.9	Metal	Other		Coin, collectible
33HI466	2.05	HC6 + 10N	0-20	1	1.3	H. Ceramic	Earthenware	Whiteware	Transfer-printed, green
33HI466	2.06	HC6 + 10N	0-20	1	0.1	H. Ceramic	Earthenware	Whiteware	Transfer-printed, purple
33HI466	2.07	HC6 + 10N	0-20	1	0.9	H. Ceramic	Earthenware	Whiteware	Blue
33HI466	2.08	HC6 + 10N	0-20	4	8.4	H. Ceramic	Earthenware	Whiteware	
33HI466	2.09	HC6 + 10N	0-20	1	6.5	H. Ceramic	Stoneware	Albany Slip	
33HI466	2.10	HC6 + 10N	0-20	1	1.4	H. Ceramic	Porcelain	Soft paste	
33HI466	2.11	HC6 + 10N	0-20	4	10.2	Glass	Container		Aqua
33HI466	2.12	HC6 + 10N	0-20	4	3.1	Glass	Container		Cobalt blue
33HI466	2.13	HC6 + 10N	0-20	3	6.7	Glass	Container		Clear
33HI466	2.14	HC6 + 10N	0-20	1	2.7	Glass	Container		Clear
33HI466	2.15	HC6 + 10N	0-20	2	1.1	Glass	Window		Clear
33HI466	3.01	HC6 + 5S	0-20	4	16.7	Metal			
33HI466	3.02	HC6 + 5S	0-20	1	1.4	H. Ceramic	Earthenware	Whiteware	
33HI466	3.03	HC6 + 5S	0-20	2	2.5	H. Ceramic	Earthenware	Whiteware	
33HI466	3.04	HC6 + 5S	0-20	1	2.1	H. Ceramic	Stoneware		White
33HI466	3.05	HC6 + 5S	0-20	1	12.0	H. Ceramic	Porcelain	Soft paste	
33HI466	3.06	HC6 + 5S	0-20	1	0.8	Glass	Container		Clear

Appendix A - New Market II Artifact Catalog

Site No.	Cat. No.	Pattern Group	Material	Portion	Size Grade	Cortex	Date	Notes
33HI466	1.01	Architectural	Iron					
33HI466	1.02	Kitchen		Rim				
33HI466	1.03	Kitchen		Body				
33HI466	1.04	Kitchen		Body				
33HI466	1.05	Kitchen		Body				Brown interior
33HI466	1.06	Kitchen		Base				
33HI466	1.07	Kitchen		Thread				
33HI466	1.08	Kitchen		Body				
33HI466	1.09	Kitchen		Body				
33HI466	1.10	Kitchen		Body				
33HI466	1.11	Architectural						
33HI466	2.01	Architectural	Iron				1850+	Hume 1991
33HI466	2.02	Architectural	Iron				1815+	Hume 1991
33HI466	2.03	Architectural	Iron					
33HI466	2.04	Activities	Aluminum				1969	"Shells/ Famous/ Facts Game"; Boitnott n.d.
33HI466	2.05	Kitchen		Body			1825-1915	South 1977:Table 31
33HI466	2.06	Kitchen		Body			1825-1915	South 1977:Table 31
33HI466	2.07	Kitchen		Body			1820+	South 1977:Table 31
33HI466	2.08	Kitchen		Body			1820+	Burnt; South 1977:Table 31
33HI466	2.09	Kitchen		Body			1800+	Azizi et al. 1996
33HI466	2.10	Kitchen		Body				
33HI466	2.11	Kitchen		Body				
33HI466	2.12	Kitchen		Body				
33HI466	2.13	Kitchen		Body				
33HI466	2.14	Kitchen		Base				
33HI466	2.15	Kitchen						
33HI466	3.01		Iron					
33HI466	3.02	Kitchen		Rim			1820+	South 1977:Table 31
33HI466	3.03	Kitchen		Body			1820+	South 1977:Table 31
33HI466	3.04	Kitchen		Body				
33HI466	3.05	Kitchen		Body				
33HI466	3.06	Kitchen		Body				

Appendix A - New Market II Artifact Catalog

Site No.	Cat. No.	Provenience	Depth (cmbs)	Count	Weight (g)	Class	Category	Subcategory	Description/Type
33HI466	3.07	HC6 + 5S	0-20	3	12.8	Brick			
33HI466	4.01	HC6 + 10S	0-20	2	3.9	Lithic	Debitage	Shatter	
33HI466	4.02	HC6 + 10S	0-20	1	14.9	Metal	Nail		
33HI466	4.03	HC6 + 10S	0-20	1	1.6	H. Ceramic	Earthenware	Whiteware	Hand-painted, polychrome
33HI466	4.04	HC6 + 10S	0-20	1	36.0	H. Ceramic	Earthenware	Albany Slip	
33HI466	4.05	HC6 + 10S	0-20	3	11.1	H. Ceramic	Earthenware	Unrefined	Reddish brown glaze
33HI466	4.06	HC6 + 10S	0-20	1	18.5	H. Ceramic	Stoneware		White
33HI466	4.07	HC6 + 10S	0-20	1	5.5	H. Ceramic	Stoneware	Albany slip	
33HI466	4.08	HC6 + 10S	0-20	1	3.2	Glass	Container		Aqua
33HI466	4.09	HC6 + 10S	0-20	4	7.8	Brick			
33HI466	5.01	HC6 + 5E	0-20	3	14.6	Metal	Nail		
33HI466	5.02	HC6 + 5E	0-20	1	0.4	H. Ceramic	Earthenware	Unrefined	Reddish brown
33HI466	5.03	HC6 + 5E	0-20	1	0.3	H. Ceramic	Earthenware	Whiteware	Cobalt blue
33HI466	5.04	HC6 + 5E	0-20	1	6.3	H. Ceramic	Earthenware	Whiteware	
33HI466	5.05	HC6 + 5E	0-20	1	2.1	H. Ceramic	Earthenware	Whiteware	
33HI466	5.06	HC6 + 5E	0-20	1	30.3	H. Ceramic	Stoneware	Bristol-type Slip	White
33HI466	5.07	HC6 + 5E	0-20	1	10.7	H. Ceramic	Stoneware		
33HI466	5.08	HC6 + 5E	0-20	2	4.4	Glass	Container		Aqua
33HI466	6.01	HC6 + 10E	0-20	6	18.1	Metal	Nail		
33HI466	6.02	HC6 + 10E	0-20	1	0.2	H. Ceramic	Earthenware	Whiteware	
33HI466	6.03	HC6 + 10E	0-20	1	14.9	H. Ceramic	Stoneware		White
33HI466	6.04	HC6 + 10E	0-20	1	1.0	Glass	Container		Amber
33HI466	6.05	HC6 + 10E	0-20	1	2.4	Glass	Container		Aqua
33HI466	6.06	HC6 + 10E	0-20	1	3.1	Glass	Container		Clear
33HI466	6.07	HC6 + 10E	0-20	1	13.3	Glass	Container		Clear
33HI466	6.08	HC6 + 10E	0-20	1	2.7	Glass	Container		Clear
33HI466	6.09	HC6 + 10E	0-20	1	1.9	Glass	Window		Aqua
33HI466	6.10	HC6 + 10E	0-20	2	42.0	Brick			
33HI471	1.01	1103-4	0-30	2	13.9	Metal	Nail		
33HI471	1.02	1103-4	0-30	3	16.4	Metal	Unidentified		
33HI471	2.01	1103-5	0-30	1	1.3	Lithic	Debitage	Shatter	



Appendix A - New Market II Artifact Catalog

Site No.	Cat. No.	Pattern Group	Material	Portion	Size Grade	Cortex	Date	Notes
33HI466	3.07	Architectural						
33HI466	4.01		Chert		3	Absent		
33HI466	4.02	Architectural	Iron					
33HI466	4.03	Kitchen					1820+	South 1977:Table 31
33HI466	4.04	Kitchen		Rim			1800+	Azizi et al. 1996
33HI466	4.05			Body				
33HI466	4.06	Kitchen		Body				
33HI466	4.07	Kitchen		Body			1800+	Azizi et al. 1996
33HI466	4.08	Kitchen		Body				
33HI466	4.09	Architectural						
33HI466	5.01	Architectural	Iron					
33HI466	5.02	Kitchen		Body				
33HI466	5.03	Kitchen		Body			1820+	South 1977:Table 31
33HI466	5.04	Kitchen		Rim			1820+	South 1977:Table 31
33HI466	5.05	Kitchen		Body			1820+	South 1977:Table 31
33HI466	5.06	Kitchen		Body			1880-1950	Albany Slip interior; Azizi et al. 1996
33HI466	5.07	Kitchen		Body				
33HI466	5.08	Kitchen		Body				
33HI466	6.01	Architectural	Iron					
33HI466	6.02	Kitchen		Body			1820+	South 1977:Table 31
33HI466	6.03	Kitchen		Rim				
33HI466	6.04	Kitchen		Body				
33HI466	6.05	Kitchen		Base				
33HI466	6.06	Kitchen		Base				
33HI466	6.07	Kitchen		Body				
33HI466	6.08	Kitchen		Body				
33HI466	6.09	Kitchen		Body				
33HI466	6.10	Architectural						
33HI471	1.01	Architectural	Iron				1820+	
33HI471	1.02		Iron					
33HI471	2.01		Chert		3	Present		

Appendix A - New Market II Artifact Catalog

Site No.	Cat. No.	Provenience	Depth (cmbs)	Count	Weight (g)	Class	Category	Subcategory	Description/Type
33HI471	2.02	1103-5	30-55	1	2.1	Lithic	Debitage	Flake	
33HI474	1.01	1101-13	10-20	1	3.1	Lithic	Expedient tool	Utilized flake	
33HI474	1.02	1101-13	10-20	1	0.2	Lithic	Debitage	Flake	
33HI475	1.01	1101-7	0-10	1	5.5	Lithic	Debitage	Shatter	
33HI476	1.01	1057-14	0-25	1	1.3	Lithic	Debitage	Flake	

Appendix A - New Market II Artifact Catalog

Site No.	Cat. No.	Pattern Group	Material	Portion	Size Grade	Cortex	Date	Notes
33HI471	2.02		Chert		2	Absent		
33HI474	1.01		Chert		2	Present		Thermally altered
33HI474	1.02		Chert		3	Absent		
33HI475	1.01		Chert		2	Present		
33HI476	1.01		Chert		2	Absent		

## APPENDIX B – VITAE OF KEY PERSONNEL



# William Green, M.A., R.P.A.

## PRINCIPAL/DEPARTMENT MANAGER

## NATURAL AND CULTURAL RESOURCES

### PROFESSIONAL EXPERIENCE

Mr. Green is a Principal of Terracon and a Department Manager for Natural and Cultural Resources in Terracon's Columbia, South Carolina office. Mr. Green has over 30 years of experience conducting cultural resource projects in the eastern U.S. and has been involved with more than 800 projects since beginning his career in 1987. His job responsibilities include the management and execution of cultural resource projects, including Reconnaissance and Phase I Surveys, Phase II Evaluative Testing, and Phase III Data Recovery Projects. Mr. Green is also responsible for preparing agreement documents, Native American consultation, agency coordination, and helping to prepare educational and public displays.

### SELECTED PROJECT EXPERIENCE

#### HYDROELECTRIC PROJECTS

**Parr Hydroelectric Project (FERC Project No. 1894) – Fairfield & Newberry Counties, SC**  
Project Manager and Principal Investigator for the Parr Hydroelectric Project. Conducted an initial Historic and Archaeological Resources Study\*, tribal consultation\*, Phase II archaeological testing, and preparation of a Historic Properties Management Plan (HPMP) for the relicensing of a hydroelectric facility in Fairfield and Newberry Counties, South Carolina. The project area consists of the Parr Shoals Development, which impounds approximately 4,400 acres along the Broad River and its tributaries, and the Fairfield Pumped Storage facility, which impounds Monticello Reservoir and covers approximately 6,800 acres.

**Professional Services Completed:** 2017

**Terracon Fee:** \$60,000

#### \*Millville Hydroelectric Project (FERC Project No. 2343) – Jefferson County, WV

Co-Project Manager and Co-Author for the Millville Hydroelectric Project located in Jefferson County, West Virginia. Conducted a Historic Resources Study of the Millville Hydroelectric facility, an unmanned, run-of-river generating facility that included the Millville dam, a reinforced concrete intake structure, a headrace, a powerhouse with a masonry foundation and brick superstructure, and a tailrace.

**Professional Services Completed:** 2014

#### \*Tygart Hydroelectric Project (FERC Project No. 12613) – Taylor & Barbour Counties, WV

Project Manager and Co-principal Investigator for the Tygart Hydroelectric Project. Conducted a Phase I cultural resource survey for Advanced Hydro Solutions' application for constructing a hydroelectric facility at the Tygart Dam in Taylor and Barbour counties, West Virginia. Project area included the Tygart Dam and 3.2 miles of transmission line corridor.

**Professional Services Completed:** 2011

#### \*London/Marmet and Winfield Hydroelectric Projects (FERC Project Nos. 1175 and 1290) – Kanawha and Putnam Counties, WV

Project Manager and Principal Investigator for the London/Marmet and Winfield Hydroelectric Projects. Conducted Phase I cultural resource surveys and prepared Historic Properties Management Plans (HPMP) for Appalachian Power Company's relicensing of the London/Marmet and Winfield Hydroelectric Projects in Kanawha and Putnam counties, West Virginia. Project area included three hydroelectric facilities along the Kanawha River near Charleston.

**Professional Services Completed:** 2010

### EDUCATION

Ph.D. Candidate (ABD),  
Anthropology, State University of  
New York at Albany, 1996

M.A., Anthropology/Public Service  
Archaeology, University of South  
Carolina, Columbia, 1991.

B.A., Anthropology and Sociology,  
Queens College, City University of  
New York, 1988.

### CERTIFICATIONS

Register of Professional Archaeologists  
(formerly SOPA), 1996

### AFFILIATIONS

Society for American Archaeology

Southeastern Archaeology Conference

### WORK HISTORY

Terracon Consultants, Inc.,  
Principal/Dept. Manager, Natural and  
Cultural Resources 2014-Present

Arrowstone Consulting Solutions,  
LLC – Vice President/Owner 2014

S&ME – Principal Archaeologist and  
Cultural Resources Department  
Manager 2006-2013

TRC Environmental Corporation  
Program/Branch Manager,  
Archaeology 2000-2006

South Carolina Department of  
Archives and History/State Historic  
Preservation Office – Staff  
Archaeologist, GIS Coordinator and  
Native American Consultation  
Coordinator 1998-2000

University of South Carolina –  
Instructor, Dept. of Anthropology  
1999

Louis Berger and Associates, Inc. –  
Archaeologist/Principal Investigator  
1996-1998

State University of New York at  
Albany – Research Assistant/Co-  
Project Director for the United State  
Military Academy Cultural Resource  
Management Project 1995

State University of New York at  
Albany – Teaching Assistant, Dept. of  
Anthropology 1993-1994

New York State Museum – Cultural  
Education Specialist 1992-1994

Indiana University of Pennsylvania –  
Instructor/Field Supervisor 1992

Savannah River Archaeological  
Research Program, South Carolina  
Institute of Archaeology and  
Anthropology – Archaeologist 1990-  
1992

# William G. Green, M.A., R.P.A. (continued)

## \*Claytor Hydroelectric Project (FERC Project No. 739) – Pulaski County, VA

Project Manager and Principal Investigator for a Phase I Survey, Phase II Testing, and Phase III Mitigation efforts for Appalachian Power Company's Claytor Hydroelectric Project in Pulaski County, Virginia. Investigation included 101 miles of shoreline and eight islands in Claytor Lake.

**Professional Services Completed:** 2010

## \*Saluda Hydroelectric Project (FERC Project No. 516) – Lexington, Newberry, Richland and Saluda Counties, SC

Project Manager and Principal Investigator for the Saluda Hydroelectric Project. Conducted reconnaissance (Stage I) and intensive (Stage II) cultural resources surveys, prepared survey plans and a Historic Properties Management Plan (HPMP), and provided consultation services for SCE&G's relicensing of the Saluda Hydroelectric Project located in Lexington, Newberry, Richland, and Saluda Counties, South Carolina. Project area included approximately 620 miles of shoreline and 125 islands in Lake Murray.

**Professional Services Completed:** 2008

## \*Catawba-Wateree Hydroelectric Project (FERC Project No. 2232) – Chester, Fairfield, Kershaw, Lancaster, and York Counties, SC

Principal Investigator for the South Carolina portion of the Catawba-Wateree Hydroelectric Project. Conducted archaeological survey and testing of sites in Chester, Fairfield, Kershaw, Lancaster, and York counties, South Carolina.

**Professional Services Completed:** 2005

## ARCHAEOLOGICAL DATA RECOVERY PROJECTS

### Yellow House Creek – Berkeley County, SC

Project Manager and Principal Investigator for archaeological data recovery excavations at sites 38BK1800, 38BK1801, and 38BK1803/1804 at the Yellow House Creek Borrow Site located on Daniel Island in Berkeley County, South Carolina. Occupations ranged from the Middle Paleoindian Period through early Nineteenth Century. Conducted on behalf of the South Carolina Ports Authority

**Professional Services Completed:** Current

**Terracon Fee:** \$915,000

### Riverlights Development – New Hanover County, NC

Project Manager and Co-Principal Investigator for archaeological data recovery excavations at sites 31NH750, 31NH752, 31NH755/755\*\*, and 31NH761, and supplementary Phase II testing at site 31NH760 located along the Cape Fear River in Wilmington, North Carolina. Sites contained Early Archaic through Nineteenth Century components. Conducted on behalf of Newland Communities, Inc., Wilmington, North Carolina.

**Professional Services Completed:** 2017

**Terracon Fee:** \$670,000

### \*Site 46FA471 – Fayette County, WV

Project Manager and Principal Investigator for archaeological data recovery excavations at site 46FA471 located at the Summit Bechtel Family National Scout Reserve in Fayette County, West Virginia. The site contained Early Archaic through Late Woodland/Late Prehistoric components, with the most intensive occupations occurring during the Early and Late Archaic periods. Conducted on behalf of Arrow, WV, and the Boy Scouts of America.

**Professional Services Completed:** 2013

### \*Tree House Site (38LX531) – Lexington County, SC

Project Manager and Principal Investigator for archaeological data recovery excavations at site 38LX531, a deeply stratified Paleoindian through Mississippian site located on the Saluda River in Lexington County, South Carolina. Conducted on behalf of SCE&G, Columbia.

**Professional Services Completed:** 2010

University of South Carolina –  
Instructor, Dept. of Anthropology  
1990

## ADDITIONAL TRAINING

FERC Environmental Review and  
Compliance for Natural Gas Facilities,  
2018

Section 106: Agreement Documents,  
2011

OSHA 10-hr. Construction Awareness  
Training, 2010

FERC Environmental Review and  
Compliance for Natural Gas Facilities,  
2009

OSHA Excavation Safety/Competent  
Person Training, 2007

Section 106: Principals and Practice,  
2006

FERC Environmental Report  
Preparation for Energy Projects, 2002

Section 106: Introduction to Section  
106, 2001

OSHA Hazardous Communication  
Training, 1997

*\* Work performed prior to joining Terracon.*

# William G. Green, M.A., R.P.A. (continued)

## •Site 31NH747, NNP IV Tract – New Hanover County, NC

Project Manager and Principal Investigator for archaeological data recovery excavations at site 31NH747, a multicomponent Middle Archaic through Late Woodland site located on the Cape Fear River in Wilmington, North Carolina. Conducted on behalf of Newland Communities, Inc., Wilmington, North Carolina.

**Professional Services Completed:** 2009

## •Site 38BK1621, O'Hear Point Tract – Berkeley County, SC

Project Manager and Principal Investigator for archaeological data recovery excavations at site 38BK1621, a nineteenth century brickyard located on the Wando River in Berkeley County, South Carolina. Conducted on behalf of the Beach Company, Inc., Charleston, South Carolina.

**Professional Services Completed:** 2007

## •Site 38BK2008, Newell Tract – Berkeley County, SC

Project Manager and Principal Investigator for archaeological data recovery excavations at site 38BK2008, a late seventeenth/early eighteenth century Indian trading camp located at the Newell Tract in Berkeley County, South Carolina. Conducted on behalf of VM Enterprises, Summerville, South Carolina.

**Professional Services Completed:** 2007

## •Site 38BU1644 – Beaufort County, SC

Project Manager and Principal Investigator for archaeological data recovery excavations at site 38BU1644, a late eighteenth/early nineteenth century plantation located along the Broad River in Beaufort County, South Carolina. Conducted on behalf of Wilbur Smith Associates, Columbia, and Beaufort County.

**Professional Services Completed:** 2003

## •Mims Point Archaeological Research Project – Sumter National Forest, SC

Project archaeologist for data recovery excavations at a multi-component prehistoric habitation site situated on the east bank of the Savannah River. The project, done in conjunction with the Passports in Time public outreach program sponsored by the U.S. Forest Service, uncovered structural remains dating to the Late Archaic period. Also found were several burials, including one dating to the Middle Archaic period that is one of the oldest known burials in South Carolina.

**Professional Services Completed:** 1992

## CULTURAL RESOURCE SURVEY AND TESTING PROJECTS

### Jasper County Solar Farm – Jasper County, SC

Project Manager and Principal Investigator for reconnaissance and Phase I surveys of approximately 1,557 acres and Phase II testing of four archaeological sites at the proposed Jasper Solar Farm in Jasper County, South Carolina. Conducted on behalf of Moffett Solar I, LLC, Bluffton, South Carolina.

**Professional Services Completed:** 2016

**Terracon Fee:** \$174,000

### Headland-Wiregrass Solar Project – Henry County, AL

Project Manager and Principal Investigator for reconnaissance and Phase I surveys of approximately 188 acres and Phase II testing of archaeological site 1HE235 at the proposed Headland-Wiregrass Solar Farm in Henry County, Alabama. Conducted on behalf of Headland-Wiregrass, LLC, Lenexa, Kansas.

**Professional Services Completed:** 2015

**Terracon Fee:** \$33,500

## •Oak Grove to Houston and Fort Beeler to Majorsville Pipeline Projects – Washington County, PA and Marshall County, WV

Principal Investigator for a Phase I survey of approximately 52 miles of proposed pipeline, Phase II testing of site 36WH1585, and Geophysical and Archaeological investigations of the South Buffalo Cemetery. Conducted on behalf of Williams Midstream, Moon Township, Pennsylvania.

**Professional Services Completed:** 2013

# William G. Green, M.A., R.P.A. (continued)

## **\*PNG Sutton Pipeline – Multiple Counties, NC**

Project Manager and Principal Investigator for Phase I and II cultural resource investigations of a 130-mile proposed pipeline corridor extending from Richmond County to New Hanover County, North Carolina. Conducted on behalf of Piedmont Natural Gas, Charlotte, North Carolina.

**Professional Services Completed:** 2011

## **\*North Carolina Center for Automotive Research – Northampton County, NC**

Project Manager and Principal Investigator for Phase IIB archaeological testing of 31NP257, a Middle Archaic through Late Woodland site near Roanoke Rapids, North Carolina. Conducted on behalf of Northampton County Economic Development Commission, Jackson, North Carolina.

**Professional Services Completed:** 2011

## **\*Saxe Gotha Industrial Park – Lexington County, SC**

Project Manager and Principal Investigator for a Phase I survey of approximately 335 acres and Phase II testing of site 38LX51 at the proposed Saxe Gotha Industrial Park Tract, Lexington County, South Carolina. Conducted on behalf of Alliance Consulting Engineers, Inc., Columbia, and Lexington County.

**Professional Services Completed:** 2011

## **\*Marine Corps Base Camp Lejeune – Onslow County, NC**

Project Manager and Principal Investigator for Phase II archaeological testing of sites 31ON89 and 31ON322/322\*\* at the Marine Corps Base Camp Lejeune, Onslow County, North Carolina. Conducted on behalf of the Marine Corps Base Camp Lejeune.

**Professional Services Completed:** 2007

## **\*NNP IV Cape Fear – New Hanover County, NC**

Project Manager and Principal Investigator for a Phase I survey of approximately 1,300 acres and Phase II testing of 11 sites at the NNP IV Caper Fear (River Road) Tract in Wilmington, North Carolina. Conducted on behalf of Newland Communities, Wilmington.

**Professional Services Completed:** 2007

## **\*ISP McCormick Tract – McCormick County, SC**

Project Manager and Principal Investigator for a Phase I survey of approximately 1,207 at the ISP McCormick Tract near Calhoun Falls, South Carolina. Conducted on behalf of ISP Minerals, Wayne, New Jersey.

**Professional Services Completed:** 2007

## **\*Kanawha Development Tract – York County, SC**

Project Manager and Principal Investigator for a Phase I survey of approximately 429 acres, including two eighteenth century Catawba Indian Village sites, at the Kanawha Development Tract near Rock Hill, South Carolina. Conducted on behalf of Kanawha Development, Inc., Raleigh, North Carolina.

**Professional Services Completed:** 2007

## **\*Project Y– Richland County, SC**

Project Manager and Principal Investigator for a Phase I survey of approximately 465 acres and Phase II testing of sites 38RD1291 and 38RD1293 at the Project Y Tract in Richland County, South Carolina. Conducted on behalf of the Central South Carolina Alliance, Columbia.

**Professional Services Completed:** 2006

## **\*SCG Pipeline – Jasper County, SC and Chatham and Effingham Counties, GA**

Project Manager and Principal Investigator for a Phase I survey and Phase II testing of sites along the SCG Pipeline Project corridor in Jasper County, South Carolina, and Chatham and Effingham counties, Georgia. Conducted on behalf of Foster Wheeler Environmental Corporation, Boston, Massachusetts and SCG Pipeline, Columbia.

**Professional Services Completed:** 2003



# William G. Green, M.A., R.P.A. (continued)

## **\*United States Penitentiary – Lee County, VA**

Field Director and lead author for a Phase II cultural resource investigation of six prehistoric sites and a historic cemetery at a proposed prison site for the U.S. Department of Justice, Federal Bureau of Prisons. Investigations revealed a long-term pattern of shifting land use spanning nearly 10,000 years, with intensive occupation occurring during the Early Archaic and Early Woodland periods. The historic cemetery, which was completely buried by colluvial deposits, lies adjacent to the Wilderness Road forged by Daniel Boone in 1775 and contained some of the areas earliest settlers.

**Professional Services Completed:** 1998

## **TELECOMMUNICATION TOWER PROJECTS**

Project Manager and Principal Investigator on over 200 telecommunication tower projects in Georgia, Maryland, North Carolina, and South Carolina. Conducted on behalf of AT&T, American Tower Corporation, Crown Castle, Farmers Telephone Cooperative, Horry Telephone Cooperative, Nextel, Norfolk Southern, Sprint, and Verizon Wireless.

## **CONTACT PERIOD ARCHAEOLOGY AND ETHNOHISTORY**

### **\*Ripley Archaeological Project – Lake Erie, NY**

Served as an Instructor and Field Supervisor at a Late Woodland and Contact Period ceremonial earthwork site on the southwestern shore of Lake Erie. Investigations were conducted as part of a field school for the New York State Museum and Indiana University of Pennsylvania. Notable results of this project were the mapping, excavation, and analysis of over 800 features, and ethnohistorical research that discovered long distance migration patterns for the Erie Indians.

**Professional Services Completed:** 1996

### **\*Yamasee Archaeological Project – Beaufort, Jasper and Colleton Counties, SC**

Served as Co-Project Director for the survey and testing of several late seventeenth-/early eighteenth-century Yamasee Indian villages in Beaufort, Jasper, and Colleton counties. As a result of the project, done in conjunction with the South Carolina Institute of Archaeology and Anthropology, two Yamasee towns, Altamaha and Pocosabo, were listed in the National Register of Historic Places. The project also involved extensive historical research that resulted in tracing the origins of the Yamasee to central and coastal Georgia.

**Professional Services Completed:** 1992

## **CULTURAL RESOURCE MANAGEMENT AND NATIVE AMERICAN CONSULTATION**

### **\*South Carolina State Historic Preservation Office (SHPO), South Carolina Department of Archives and History – Columbia, SC**

Staff archaeologist for the South Carolina SHPO. Duties included the review of cultural resource management reports; making assessments of National Register eligibility for nearly 1000 archaeological sites; and drafting and reviewing Memoranda of Agreement, Programmatic Agreements, and other compliance documents. Also served as the agency Native American consultation coordinator, and was responsible for creating and maintaining a database of tribes that have an affiliation with South Carolina.

**Professional Services Completed:** 2000

### **\*Savannah River Archaeological Research Program (SRARP), Savannah River Site (SRS), Department of Energy – Aiken County, SC**

Served as a Program Archaeologist for SRARP and was responsible for conducting survey, testing, data recovery excavations, and report writing. Was also instrumental in creating and implementing the system of curation and analysis still in use by the SRS, and was the program's point-of-contact for Native American consultation and coordination.

**Professional Services Completed:** 1992

## **PUBLIC OUTREACH AND EDUCATIONAL DISPLAYS**

### **Parr Hydroelectric Project.**

Served as the Project Manager and Principal Investigator for the creation of an educational booklet and two kiosk panels describing the historical investigations conducted for the Parr Hydroelectric Project in Fairfield and Newberry Counties, South Carolina. Conducted for SCE&G.

**Professional Services Completed:** 2016

**Terracon Fee:** \$21,000

# William G. Green, M.A., R.P.A. (continued)

## **\*Georgetown County Museum – Georgetown County, SC**

Served as the Project Manager for the creation of over 15 large educational panels documenting the history of Georgetown County from Native American settlement of the area to the twentieth century. On display on the first floor of the Georgetown County Museum, Georgetown County, South Carolina. Conducted for the Georgetown County Museum.

**Professional Services Completed:** 2013

## **\*Saluda Hydroelectric Project**

Served as the Project Manager and Principal Investigator for the creation of an educational booklet describing the historical and archaeological investigations conducted for the multiple award winning Saluda Hydroelectric Project in Columbia, South Carolina. Also created artifact displays and educational materials for Saluda Shoals Park and the Lake Murray Visitors Center. Conducted for SCE&G. Completed with Heather Jones and Kimberly Nagle.

**Professional Services Completed:** 2011

## **\*Claytor Lake Educational Display**

Served as the Project Manager for the creation of a public display panel and educational pamphlet documenting the occupational history of the Dunkards and William Christian along the New River in Pulaski County, Virginia. Conducted for the Claytor Lake Hydroelectric Project. On display at Claytor Lake State Park. Completed with Bruce Harvey.

**Professional Services Completed:** 2010

## **GEOGRAPHIC INFORMATION SYSTEMS (GIS)**

### **\*Marine Corps Depot – Parris Island, SC**

Project Director and Principal Investigator for preparing a Cultural Resource Geographic Information System database for all cultural resources located at the Marine Corps Recruit Depot on Parris Island, South Carolina.

**Professional Services Completed:** 2004

### **\*South Carolina State Historic Preservation Office (SHPO), South Carolina Department of Archives and History – Columbia, SC**

Agency GIS Coordinator. Was responsible for creating and maintaining the agency's Cultural Resource Information System (CRIS). This system was designed to provide agency and consulting archaeologists and historians easy access cultural resource data through a GIS. Also served as the agency representative to the South Carolina State Mapping Advisory Committee (SMAC), the Standing Committee on Geographic Information System for the Governor's Information Resource Council (IRC), and the Cultural Resource Working Group for the Federal Geographic Data Committee (FGDC).

**Professional Services Completed:** 2000

### **\*United States Military Academy at West Point (USMA) – West Point, NY**

Served as a Co-Project Director for the preparation of a Cultural Resource Management Plan (CRMP) for the USMA at West Point. Primary responsibility was the creation of a predictive model of archaeological site location using GRASS, a GIS program invented by the Army Corps of Engineers Construction and Engineering Research Laboratories (CERL). Through this project, Mr. Green was also responsible for establishing and maintaining the GIS Laboratory for the Department of Anthropology at SUNY-Albany.

**Professional Services Completed:** 1995

## **HISTORIC PROPERTY AND CULTURAL RESOURCE MANAGEMENT PLANS (HPMP/CRMP)**

- Kansas Army National Guard – Updated ICRMP
- Smith Mountain Hydroelectric Project, Bedford, Campbell, Frankly, and Pittsylvania Counties, Virginia – HPMP
- Parr Hydroelectric Project, Fairfield and Newberry Counties, South Carolina – HPMP
- \*London/Marmet Hydroelectric Project, Kanawha County, West Virginia – HPMP
- \*Winfield Hydroelectric Project, Putnam County, West Virginia - HPMP
- \*Saluda Hydroelectric Project, Lexington, Newberry, Richland and Saluda Counties, South Carolina - HPMP
- \*Fort Fremont, Beaufort County, South Carolina - HPMP
- \*United States Penitentiary, Gilmer County, West Virginia - HPMP
- \*United States Penitentiary, Lee County, Virginia - HPMP
- \*United States Military Academy at West Point, New York – CRMP

# William G. Green, M.A., R.P.A. (continued)

## PUBLICATIONS

- 2011 William Green and Heather Jones. *Cultural Resource Investigations for the Saluda Hydroelectric Project: Documenting 13,000 Years of Human Occupation along the Saluda River*. SCANA/SCE&G Special Publication, Columbia.
- 2002 William Green, Chester DePratter and Bobby Southerlin. The Yamasee in South Carolina: Native American Adaptation and Interaction along the Carolina Frontier. In *Another's Country: Archaeological Perspectives on Ethnic and Cultural Adaptations to the Colonial South*, edited by Joe Joseph and Martha Zierden. University of Alabama Press, Tuscaloosa.
- 1997 William Green and Lynne Sullivan. Pits and Pitfalls: An Analysis of Pit Features and Site Function at the Ripley Site. *Northeast Anthropology* 53:1-22.
- 1994 William Green. A review of *Hernando de Soto and the Indians of Florida*. J. Milanich and C. Hudson, 1993. *Southeastern Archaeology* 13:191-193.
- 1992 William Green. *The Archaeology and Ethnohistory of Altamaha: An Early Eighteenth Century Yamasee Indian Town*. Volumes in Historical Archaeology, vol. 21. Series edited by Stanley South, South Carolina Institute of Archaeology and Anthropology, Columbia.
- 1991 William Green. A review of *Osceola's Legacy*. P. Wickman, 1991. *South Carolina Antiquities* 23:57-58.
- 1990 William Green. A Ceramic Figurine Head Found in Beaufort County, South Carolina. *South Carolina Antiquities* 22:47-48.

## TECHNICAL REPORTS

- 2019 Douglas Sain, Kelly Higgins, Beth Valenzuela, William Green, Arianna Urban, and Ashley Gramlich. Cultural Resource Investigations at the Proposed Highland Solar Farm, Highland County, Ohio. Report prepared for Hecate Energy Highland, LLC, by Terracon Consultants, Inc., Columbia, South Carolina.
- 2019 Douglas Sain, Mills Dorn, and William Green. Cultural Resources Reconnaissance Survey of Approximately 372 Acres at the Proposed Croxton Solar Farm, Laurens County, South Carolina. Report Prepared for Duke Energy, Charlotte, North Carolina, by Terracon Consultants, Inc., Columbia, South Carolina.
- 2019 William Green. Cultural Resources Desktop Review and Initial Field Assessment of Approximately 1,623 Acres at the Proposed Russellville Solar Project, Logan County, Kentucky. Report prepared for Community Energy Solar, LLC, Chapel Hill, North Carolina, by Terracon Consultants, Inc., Columbia, South Carolina.
- 2019 William Green and Mills Dorn. Cultural Resources Reconnaissance Survey of Approximately 66 Acres at the Proposed Rhodes Cone Mine, Dorchester County, South Carolina. Report prepared for Rhodes Cone, LLC, North Charleston, South Carolina, by Terracon Consultants, Inc., Columbia, South Carolina.
- 2019 William Green and Shelby Linck. Cultural Resource Investigations of Approximately 479 Acres at the Dutchman Creek Solar Project, Union County, South Carolina. Report prepared for First Solar, LLC, Houston, Texas, by Terracon Consultants, Inc., Columbia, South Carolina.
- 2019 Samantha Hunt, Kelly Higgins, Mills Dorn, Shelby Linck, and William Green. Preliminary Cultural Resource Investigations of Approximately 1,970 Acres at the Sunflower County Solar Project, Sunflower County, Mississippi. Report prepared for Recurrent Energy, Austin, Texas, by Terracon Consultants, Inc., Columbia, South Carolina.
- 2019 Douglas Sain, Mills Dorn, and William Green. Cultural Resources Reconnaissance Survey of Approximately 130 Acres at the Proposed Patriot Mine, Sumter County, South Carolina. Report prepared for Kennedy Consulting Services, Irmo, South Carolina, by Terracon Consultants, Inc., Columbia, South Carolina.

## William G. Green, M.A., R.P.A. (continued)

2019 Mills Dorn and William Green. Architectural Evaluation of the J. Wilson Alexander Farm Tenant House, Mecklenburg County, North Carolina. Report prepared for Alexander Farms MU, LLC, Belleair Beach, Florida, by Terracon Consultants, Inc., Columbia, South Carolina.

2019 William Green and Mills Dorn. Cultural Resources Reconnaissance Survey of Approximately 58 Acres at the Proposed Coastal Point West Property, Horry County, South Carolina. Report Prepared for Venture Engineering, Conway, South Carolina, by Terracon Consultants, Inc., Columbia, South Carolina.

2019 Douglas Sain, Mills Dorn, and William Green. Phase I Archaeological Survey of Approximately 340 Acres at the Birch Creek Road Site, Guilford County, North Carolina. Report prepared for Publix Super Markets, Inc., Lakeland, Florida, by Terracon Consultants, Inc., Columbia, South Carolina.

2019 William Green. Phase I Cultural Resources Survey of Approximately Five Acres at the Cainhoy Mining Pit, Berkeley County, South Carolina. Report prepared for O.L. Thompson Company, Inc., by Terracon Consultants, Inc., Columbia, South Carolina.

2019 Douglas Sain, William Green, Lauren Christian, and Shelby Linck. Archaeological Data Recovery Excavations at Sites 38BK1800, 38BK1801, and 38BK1803/1804 at the Yellow House Creek Borrow Site, Berkeley County, South Carolina. Report prepared for the South Carolina Ports Authority, Charleston, South Carolina, by Terracon Consultants, Inc., Columbia, South Carolina.

2019 Samantha Hunt and William Green. Cultural Resources Reconnaissance Survey of Approximately 65 Acres at the Proposed Finklea Mine, Florence County, South Carolina. Report prepared for Venture Engineering, Conway, South Carolina, by Terracon Consultants, Inc., Columbia, South Carolina.

2019 William Green. Department of Veterans Affairs Cultural Resources Study: Sumter Parcels, Sumter County, South Carolina. Report prepared for The Marrocco Company, LLC, Dallas, Texas, by Terracon Consultants, Inc., Columbia, South Carolina.

2019 Kelly Higgins, Lauren Christian, Samuel Carter, Shelby Linck, and William Green. Phase I Cultural Resources Survey at the Proposed Lake County Solar Project, Lake County, Tennessee. Report prepared for Lake County Solar Project, LLC, Lenexa, Kansas, by Terracon Consultants, Inc., Columbia, South Carolina.

2018 William Green, Lauren Christian, and Ellen Turco. Phase I Archaeological Survey of 32.04 Acres at the Proposed Spinning Mill Lofts at East Village Project, Johnston County, North Carolina. Report prepared for Taft Development Group, Greenville, North Carolina, by Terracon Consultants, Inc., Columbia.

2018 Lauren Christian, William Green, and Sam Carter. Cultural Resource Investigations at the Proposed Greensville County Solar Project, Greensville County, Virginia. Report prepared for Greensville County Solar Project, LLC, Lenexa, Kansas, by Terracon Consultants, Inc., Columbia.

2018 William Green and Lauren Christian. Cultural Resources Reconnaissance Survey of Approximately 66 Acres at the Rector Mine, Charleston County, South Carolina. Report prepared for L. Dean Weaver Construction Company, Mt. Pleasant, South Carolina, by Terracon Consultants, Inc., Columbia.

2018 Lauren Christian, William Green, and Douglas Sain. Phase I Archaeological Survey of Approximately 600 Linear Feet at the Proposed Staunton River Streambank Stabilization Project, Campbell County, Virginia. Report prepared for Appalachian Power Company, Roanoke, Virginia, by Terracon Consultants, Inc., Columbia.

2018 Kelly Higgins, Shelby Linck, and William Green. Phase I Cultural Resources Survey at the Proposed Middle Tennessee Megasite, Montgomery and Robertson Counties, Tennessee. Report prepared for DBS & Associates Engineering, Nashville, Tennessee, by Terracon Consultants, Inc., Columbia.

2018 Kelly Higgins, Shelby Linck, and William Green. Phase I Cultural Resources Survey of Approximately 161 Acres at the Proposed Westmoreland County Solar Project, Westmoreland County, Virginia. Report prepared for Westmoreland County Solar Project, LLC, Lenexa, Kansas, by Terracon Consultants, Inc., Columbia.



## William G. Green, M.A., R.P.A. (continued)

2018 William Green and Shelby Linck. Cultural Resource Investigations of Approximately 420 Acres at the Dutchman Creek Solar Project, Union County, South Carolina. Report prepared for Dutchman Creek Solar, LLC, Jupiter, Florida, by Terracon Consultants, Inc., Columbia, South Carolina.

2018 Shelby Linck and William Green. Historic Resources Survey and Cultural Resources Assessment Survey Technical Memorandum for the Floribaska Avenue Complete Street Project, Hillsborough County, Florida. Report prepared for City of Tampa, Florida, by Terracon Consultants, Inc.

2018 Lauren Christian, Shelby Linck, and William Green. Phase I Cultural Resources Survey of Approximately 160 Acres at Project Pegasus, Jefferson County, Alabama. Report prepared for the Birmingham Business Alliance, Birmingham, Alabama, by Terracon Consultants, Inc., Columbia.

2018 Lauren Christian, Shelby Linck, and William Green. Cultural Resources Reconnaissance Survey of Approximately 700 Acres of Uplands at the Proposed Horry County Wetland Mitigation Bank, Horry County, South Carolina. Report prepared for RES, Charleston, South Carolina, and the Brigman Company, Conway, South Carolina, by Terracon Consultants, Inc., Columbia.

2018 William Green and Kelly Higgins. Cultural Resources Reconnaissance Survey of Approximately 283 Acres at the Proposed Black Creek Mine, Berkeley County, South Carolina. Report prepared for Green Group Holdings, LLC, Canton, Georgia, by Terracon Consultants, Inc., Columbia.

2018 Kelly Higgins and William Green. Phase I Archaeological Survey of SR 306/Keith Bridge Road from SR 369 to SR 401, Forsyth County, Georgia. Report prepared for T.Y. Lin International, Atlanta, by Terracon Consultants, Inc., Columbia.

2018 William Green and Shelby Linck. Archaeological Investigations at the Dunlap Cemetery, Chambers County, Alabama. Report prepared for PMTD Restaurants, LLC, by Terracon Consultants, Inc., Columbia.

2018 Kelly Higgins, Shelby Linck, and William Green. Phase II Testing of Archaeological Site 38BK1911 at the Salisbury Property, Berkeley County, South Carolina. Report prepared for Thomas & Hutton Engineering Company, Columbia, by Terracon Consultants, Inc., Columbia.

2018 Amberly Aldridge, William Green, and Shelby Linck. Cultural Resources Assessment Survey of Approximately 660 Acres at the Proposed Duke Energy Florida Hamilton Solar Project, Hamilton County, Florida. Report prepared for Duke Energy, Charlotte, North Carolina, by Terracon Consultants, Inc., Columbia.

2018 Kelly Higgins, Shelby Linck, and William Green. Cultural Resources Identification Survey of Approximately 320 Acres at the Mudville Site, Berkeley County, South Carolina. Report prepared for Csix, LLC, Awendaw, South Carolina, by Terracon Consultants, Inc., Columbia.

2018 Douglas Sain, Shelby Linck, and William Green. Cultural Resources Reconnaissance Survey of Approximately 2,170 Acres at the Proposed Bowman Solar Project – Felder Parcels, Orangeburg County, South Carolina. Report prepared for TWE Bowman Solar Project, LLC, Lenexa, Kansas, by Terracon Consultants, Inc., Columbia.

2018 Kelly Higgins, William Green, and Shelby Linck. Phase I Cultural Resources Survey at the Midland-Wiregrass Solar Project, Dale County, Alabama. Report prepared for Midland-Wiregrass Solar Project, LLC, Lenexa, Kansas, by Terracon Consultants, Inc., Columbia.

2017 William Green. Phase I Cultural Resources Survey of Approximately 3.2 Miles along the Proposed Wassamassaw–Pringletown 115kV Transmission Line, Berkeley County, South Carolina. Report prepared for Santee Cooper, Moncks Corner, South Carolina, by Terracon Consultants, Inc., Columbia.

2017 Douglas Sain, Shelby Linck, and William Green. Phase I Archaeological Survey of Approximately 5.7 Miles Along the Proposed LG&E Preston to Piccadilly Pipeline, Jefferson County, Kentucky. Report prepared for EnSite USA, Versailles, Kentucky, by Terracon Consultants, Inc.

## William G. Green, M.A., R.P.A. (continued)

- 2017 William Green and Shelby Linck. Cultural Resources Reconnaissance Survey of Approximately 595 Acres at the Golden Grove II Mining Tract, Charleston County, South Carolina. Report prepared for O.L. Thompson Company, Inc., North Charleston, South Carolina, by Terracon Consultants, Inc., Columbia.
- 2017 Kelly Higgins, William Green, and Bruce Harvey. Phase I Archaeological Survey of SR 371/Post Road From SR 9/Atlanta Highway to SR 20/Canton Highway, Forsyth County, Georgia. PI Nos. 0006915 and 0013965. Report prepared for T.Y. Lin International, Atlanta, Georgia, by Terracon Consultants, Inc., Columbia.
- 2017 William Green, Shelby Linck, and Samantha Hunt. Phase I Archaeological Survey of Approximately 12 Acres at the Proposed Cambridge Oaks Apartments Phase II, Cleveland County, North Carolina. Report prepared for Greenway Residential Development, LLC, Charlotte, North Carolina, by Terracon Consultants, Inc., Columbia.
- 2017 Shelby Linck and William Green. Architectural Survey for the Proposed Cambridge Oaks Apartments Phase II, Cleveland County, North Carolina. Report prepared for Greenway Residential Development, LLC, Charlotte, North Carolina, by Terracon Consultants, Inc., Columbia.
- 2017 Kelly Higgins and William Green. Phase I Archaeological Survey of Approximately 6.35 Miles along the Proposed LG&E Penile to Preston Pipeline, Jefferson County, Kentucky. Report prepared for Ensite USA, Versailles, Kentucky, by Terracon Consultants, Inc., Columbia.
- 2017 William Green, Shelby Linck, and Samantha Hunt. Phase I Archaeological Survey of Approximately 10 Acres at the Proposed Locust Grove Apartments, Stanly County, North Carolina. Report prepared for Greenway Residential Development, LLC, Charlotte, North Carolina, by Terracon Consultants, Inc., Columbia.
- 2017 Shelby Linck and William Green. Architectural Survey for the Proposed Locust Grove Apartments, Stanly County, North Carolina. Report prepared for Greenway Residential Development, LLC, Charlotte, North Carolina, by Terracon Consultants, Inc., Columbia.
- 2017 William Green and Kelly Higgins. Phase I Archaeological Survey of Approximately 34 Acres Surrounding a Carolina Bay at the Proposed Palmetto Plains Solar Project. Report prepared for Palmetto Plains Solar Project, LLC, Lenexa, Kansas, by Terracon Consultants, Inc., Columbia.
- 2017 William Green, Doug Sain, and Shelby Linck. Cultural Resources Reconnaissance Survey of Approximately 620 Acres at the Proposed Seabrook Solar Farm, Beaufort County, South Carolina. Report prepared for Seabrook Solar, LLC, Bluffton, South Carolina, by Terracon Consultants, Inc., Columbia.
- 2017 William Green and Bruce Harvey. Phase I Cultural Resources Survey of Approximately 59 Acres at the Proposed Golden Grove Mine, Charleston County, South Carolina. Report prepared for O.L. Thompson Co., Inc., North Charleston, South Carolina, by Terracon Consultants, Inc., Columbia.
- 2017 Kelly Higgins, Bruce Harvey, and William Green. Cultural Resources Reconnaissance Survey of Approximately 902 Acres at the Proposed Big Cowhead Solar Project, Greenwood County, South Carolina. Report prepared for Big Cowhead Solar, LLC, Bluffton, South Carolina, by Terracon Consultants, Inc., Columbia.
- 2017 Douglas Sain, Sam Carter, and William Green. Phase I Cultural Resources Survey of Approximately 167 Acres at the Proposed TWE Chesapeake Solar Project, Chesapeake, Virginia. Report prepared for TWE Chesapeake Solar, LLC, Lenexa, Kansas, by Terracon Consultants, Inc., Columbia.
- 2017 Douglas Sain, Sam Carter, and William Green. Phase I Cultural Resources Survey of Approximately 132 Acres at the TWE Myrtle Solar Project, Suffolk, Virginia. Report prepared for TWE Myrtle Solar, LLC, Lenexa, Kansas, by Terracon Consultants, Inc., Columbia.
- 2017 Douglas Sain, Bruce Harvey, and William Green. Archaeological Investigations of 21.66 Acres at the Proposed Proximity Matthews Property, Mecklenburg County, North Carolina. Report prepared for Prudential Huntoon Paige Associates, LLC, Newark, New Jersey, by Terracon Consultants, Inc., Columbia.

## William G. Green, M.A., R.P.A. (continued)

2017 Douglas Sain and William Green. Cultural Resources Reconnaissance Survey of Approximately 618 Acres at the Proposed Newberry Solar I Project, Newberry County, South Carolina. Report prepared for Newberry Solar I, LLC, Bluffton, South Carolina, by Terracon Consultants, Inc., Columbia.

2017 William Green. Cultural Resources Reconnaissance Survey of 45.47 Acres at the Proposed Orangeburg Mining Site, Orangeburg County, South Carolina. Report prepared for Csix, LLC, Awendaw, South Carolina, by Terracon Consultants, Inc., Columbia.

2017 William Green and Sam Carter. Cultural Resources Reconnaissance Survey of Approximately 767 Additional Acres at the Proposed Palmetto Plains Solar Project. Report prepared for Palmetto Plains Solar Project, LLC, Lenexa, Kansas, by Terracon Consultants, Inc., Columbia.

2017 Tracy Martin, Natalie Adams Pope, William Green, Patrick Sullivan, Stefanie Smith, Leslie Raymer, Mary Theresa Bonhage-Freund, and Keith Seramur. Data Recovery Excavations at Sites 31NH750, 31NH752, 31NH755/755\*\*, 31NH761, and Supplemental Testing at 31NH760 at the Riverlights Development, New Hanover County, North Carolina. Report prepared for Newland Communities, Inc., Wilmington, North Carolina, by New South Associates, Inc., Stone Mountain, Georgia, and Terracon Consultants, Inc., Columbia.

2016 William Green, Douglas Sain, and Bruce Harvey. Phase I Cultural Resources Survey of Approximately 15 Acres at the Proposed Love's Travel Stop & Country Store, Bland County, Virginia. Report prepared for Love's Travel Stops & Country Stores, Oklahoma City, Oklahoma, by Terracon Consultants, Inc., Columbia.

2016 Douglas Sain, William Green, and Bruce Harvey. Phase I Cultural Resources Survey of Approximately 173 Acres at the Proposed Dillon Inland Port, Dillon County, South Carolina. Report prepared for the South Carolina Ports Authority, Charleston, South Carolina, by Terracon Consultants, Inc., Columbia.

2016 Kelly Higgins and William Green. Phase I Cultural Resources Survey of Approximately 3.26 Miles along the Proposed Mogul Wastewater Line, Laurens County, South Carolina. Report prepared for Thomas & Hutton, Columbia, South Carolina, by Terracon Consultants, Inc., Columbia.

2016 Kelly Higgins and William Green. Cultural Resources Reconnaissance Survey of Approximately 170 Acres at the Old Gilliard Road Borrow Pit Site, Berkeley County, South Carolina. Report prepared for Csix, LLC, Awendaw, South Carolina, by Terracon Consultants, Inc., Columbia.

2016 William Green and Kelly Higgins. Phase I Cultural Resources Survey of the Proposed Health Professions Academic Center (J-268) at Armstrong State University, Chatham County, Georgia. Report prepared for The SLAM Collaborative, Atlanta, Georgia, by Terracon Consultants, Inc., Columbia.

2016 Douglas Sain and William Green. Cultural Resources Reconnaissance Survey of Approximately 187 Acres at the Black Creek Mine Expansion, Chesterfield County, South Carolina. Report prepared for Buckhorn Materials, LLC, Jefferson, South Carolina, by Terracon Consultants, Inc., Columbia.

2016 Kelly Higgins and William Green. Phase I Cultural Resources Survey of Approximately 3,500 Linear Feet at the Proposed Peppertree Trunk Sewer System Improvements, Greenville County, South Carolina. Report prepared for Renewable Water Resources, Greenville, South Carolina, by Terracon Consultants, Inc., Columbia.

2016 William Green. Cultural Resources Reconnaissance Survey of Approximately 5.4 Miles of Roadway along International Drive, Horry County, South Carolina. Report prepared for The Brigman Company, Conway, South Carolina, by Terracon Consultants, Inc., Columbia.

2016 C. Scott Smallwood and William Green. Cultural Resources Reconnaissance Survey of Approximately 228 Acres at the Bell Ford Tract, Georgetown County, South Carolina. Report prepared for The Brigman Company, Conway, South Carolina, by Terracon Consultants, Inc., Columbia.

## William G. Green, M.A., R.P.A. (continued)

2016 William Green and Nancy E-K McReynolds. Phase I Archaeological Investigations of Approximately 193 Acres at the Shaw Creek Solar Project, Aiken County, South Carolina. Report prepared for Shaw Creek Solar, LLC, Bluffton, South Carolina, by Terracon Consultants, Inc., Columbia.

2016 C. Scott Smallwood, William Green, and Margaret Tillman. Phase I Archaeological Survey of Approximately 166 Acres at the Proposed Newberry Solar Farm, Newberry County, South Carolina. Report prepared for Newberry Solar I, LLC, Bluffton, South Carolina, by Terracon Consultants, Inc., Columbia.

2016 William Green. Phase I Cultural Resources Survey of 21.44 Acres at the Proposed Waterleaf and Murrells Inlet Apartment Complex, Georgetown County, South Carolina. Report prepared for Prudential Huntoon Paige Associates, LLC, Chicago, Illinois, by Terracon Consultants, Inc., Columbia.

2016 Douglas Sain, C. Scott Smallwood, and William Green. Cultural Resources Reconnaissance Survey of Approximately 954 Acres at the Shaw Creek Solar Project, Aiken County, South Carolina. Report prepared for Shaw Creek Solar, LLC, Bluffton, South Carolina, by Terracon Consultants, Inc., Columbia.

2016 C. Scott Smallwood and William Green. Cultural Resources Reconnaissance Survey of Approximately 100 Acres at the Proposed Hyde Park Road Site, Charleston County, South Carolina. Report prepared for Csix, LLC, Awendaw, South Carolina, by Terracon Consultants, Inc., Columbia.

2016 Douglas Sain and William Green. Management Summary for Archaeological Data Recovery Excavations of Sites 38BK1800, 38BK1801, and 38BK1803/1804 at the Yellow House Creek Borrow Site, Berkeley County, South Carolina. Management Summary prepared for the South Carolina Ports Authority, Charleston, South Carolina, by Terracon Consultants, Inc., Columbia.

2016 C. Scott Smallwood and William Green. Cultural Resources Reconnaissance Survey of Approximately 754 Acres at the Proposed Newberry Solar Farm, Newberry County, South Carolina. Report prepared for Newberry Solar I, LLC, Bluffton, South Carolina, by Terracon Consultants, Inc., Columbia.

2015 Douglas Sain, C. Scott Smallwood, William Green, and Bruce Harvey. Phase II Testing of Five Archaeological Sites at the Yellow House Creek Borrow Site, Berkeley County, South Carolina. Report prepared for the South Carolina Ports Authority, Charleston, South Carolina, by Terracon Consultants, Inc., Columbia.

2015 C. Scott Smallwood, William Green, and Bruce Harvey. Cultural Resource Investigations at the Proposed Jasper Solar Farm, Jasper County, South Carolina. Report prepared for Moffett Solar I, LLC, Bluffton, South Carolina, by Terracon Consultants, Inc., Columbia.

2015 William Green, Nancy E-K McReynolds, and C. Scott Smallwood. Cultural Resource Investigations at the Headland-Wiregrass Solar Project, Henry County, Alabama. Report prepared for Headland-Wiregrass Solar Project, LLC, Lenexa, Kansas, by Terracon Consultants, Inc., Columbia.

2015 William Green. Archaeological Reconnaissance Survey of Approximately 35 Acres along Thoroughbred Road in McDonough, Henry County, Georgia. Report prepared for First Industrial Realty Trust, Chicago, by Terracon Consultants, Inc., Columbia.

2015 William Green. Cultural Resources Reconnaissance Survey of Approximately 110 Acres at the Proposed Spencer Solar Farm, Sumter County, South Carolina. Report prepared for Spencer Solar Farm, LLC, Bluffton, South Carolina, by Terracon Consultants, Inc., Columbia.

2015 William Green and Samuel Carter. Cultural Resources Reconnaissance Survey of Approximately 185 Acres at the Proposed Cherrydale Solar Project, Northampton County, Virginia. Report prepared for Hecate Energy, Nashville, Tennessee, by Terracon Consultants, Inc., Columbia.

2015 Doug Sain and William Green. Cultural Resources Identification Survey of Approximately 206 Acres at the Pecan Tree Industrial Park Tract, Dorchester County, South Carolina. Report prepared for Thomas & Hutton, Columbia, by Terracon Consultants, Inc., Columbia.



## William G. Green, M.A., R.P.A. (continued)

- 2015 Doug Sain and William Green. Cultural Resources Identification Survey of Approximately 361 Acres at the Pecan Tree Industrial Park Expansion Tract, Dorchester County, South Carolina. Report prepared for Thomas & Hutton, Columbia, by Terracon Consultants, Inc., Columbia.
- 2015 Doug Sain and William Green. Cultural Resources Identification Survey of Approximately 40 Acres at the Proposed Springs Tract, Dorchester County, South Carolina. Report prepared for Thomas & Hutton, Columbia, by Terracon Consultants, Inc., Columbia.
- 2015 William Green. Cultural Resources Assessment of Approximately 70 Acres at the Proposed Ridgeland Solar Farm, Jasper County, South Carolina. Report prepared for Ridgeland Solar Farm, LLC, by Terracon Consultants, Inc., Columbia.
- 2015 C. Scott Smallwood and William Green. Cultural Resources Assessment of Approximately 1,069 Acres at the Proposed Clarendon Solar Farm, Clarendon County, South Carolina. Report prepared for Moffett Solar I, LLC, Bluffton, South Carolina, by Terracon Consultants, Inc., Columbia.
- 2015 William Green and Samuel Carter. Cultural Resources Reconnaissance Survey of the Macon County Solar Project – Mote Property, Macon County, Alabama. Report prepared for Macon County Solar Project, LLC, Lenexa, Kansas, by Terracon Consultants, Inc., Columbia.
- 2015 William Green and Samuel Carter. Cultural Resources Reconnaissance Survey of the Macon County Solar Project, Macon County, Alabama. Report prepared for Macon County Solar Project, LLC, Lenexa, Kansas, by Terracon Consultants, Inc., Columbia.
- 2015 William Green. Cultural Resources Literature Review and Summary for the Bruce and Lee Tract, Florence County, South Carolina. Report prepared for Alliance Consulting Engineers, Columbia, by Terracon Consultants, Inc., Columbia.
- 2015 William Green. Cultural Resources Reconnaissance Survey of Approximately 52 Acres at a Proposed Wood Pellet Facility, Fairfield County, South Carolina. Report prepared for Abengoa Energy Crops, Montevideo Uruguay, by Terracon Consultants, Inc., Columbia.
- 2015 Tracy Martin, William Green, and Natalie Adams Pope. Management Summary for Data Recovery Excavations at Sites 31NH750, 31NH752, 31NH755/755\*\*, 31NH760, and 31NH761 at the Riverlights Development, New Hanover County, North Carolina. Management Summary Report prepared for Newland Communities, Inc., Wilmington, North Carolina, by Terracon Consultants, Inc., Columbia, and New South Associates, Inc., Stone Mountain, Georgia.
- 2015 William Green. Cultural Resources Reconnaissance Survey of Approximately 60 Acres at the Proposed Wire Road Mining Site, Dorchester County, South Carolina. Report prepared for O.L., Thompson, Inc., North Charleston, South Carolina, by Terracon Consultants, Inc., Columbia.
- 2015 C. Scott Smallwood and William Green. Cultural Resources Assessment of Approximately 1,069 Acres at the Proposed Clarendon Solar Farm, Clarendon County, South Carolina. Report prepared for Moffett Solar I, LLC, Bluffton, South Carolina, by Terracon Consultants, Inc., Columbia.
- 2015 William Green and C. Scott Smallwood. Cultural Resources Assessment of Approximately 1,527 Acres at the Proposed Jasper Solar Farm, Jasper County, South Carolina. Report prepared for Moffett Solar I, LLC, Bluffton, South Carolina, by Terracon Consultants, Inc., Columbia.
- 2015 William Green and Samuel Carter. Cultural Resources Reconnaissance Survey of Approximately 235 Acres at the Proposed Clarke County Solar Project, Clarke County, Virginia. Report prepared for Hecate Energy, LLC, Nashville, Tennessee, by Terracon Consultants, Inc., Columbia.
- 2015 William Green and Samuel Carter. Cultural Resources Reconnaissance Survey of Approximately 192 Acres at the Proposed Fort Valley Solar Project, Peach, County, Georgia. Report prepared for Hecate Energy, LLC, Nashville, Tennessee, by Terracon Consultants, Inc., Columbia.

## William G. Green, M.A., R.P.A. (continued)

2015 C. Scott Smallwood and William Green. Cultural Resources Reconnaissance Survey of 57 Acres at the Proposed Carpenter Road Solar Project, Athens County, Ohio. Report prepared for Hecate Energy, LLC, Nashville, Tennessee, by Terracon Consultants, Inc., Columbia.

2015 C. Scott Smallwood and William Green. Cultural Resources Reconnaissance Survey of Approximately 175 Acres at the Proposed Hagerstown Solar Project, Washington County, Maryland. Report prepared for Hecate Energy, LLC, Nashville, Tennessee, by Terracon Consultants, Inc., Columbia.

2015 William Green. Phase I Cultural Resources Survey of the Pit 5 Mine, Florence County, South Carolina. SCDOT Short Form Report prepared for Southern Asphalt, Conway, South Carolina, by Terracon Consultants, Inc., Columbia.

2015 William Green and Nancy McReynolds. Cultural Resources Reconnaissance Survey of 65.8 Acres at the Proposed TWE Bowman Solar Project, Orangeburg County, South Carolina. Report prepared for TWE Bowman Solar Project, LLC, Lenexa, Kansas, by Terracon Consultants, Inc., Columbia.

2015 William Green and Nancy McReynolds. Cultural Resources Reconnaissance Survey of 435.5 Acres at the Proposed Palmetto Plains Solar Project, Orangeburg County, South Carolina. Report prepared for Palmetto Plains Solar Project, LLC, Lenexa, Kansas, by Terracon Consultants, Inc., Columbia.

2015 William Green. Phase I Cultural Resources Survey of the Kevin Poston Mine, Florence County, South Carolina. SCDOT Short Form Report prepared for Southern Asphalt, Conway, South Carolina, by Terracon Consultants, Inc., Columbia.

2015 William Green and Nancy McReynolds. Cultural Resources Reconnaissance Survey of Approximately 142 Acres at the Proposed Lynches River Quarry – Farmer Tract, Chesterfield County, South Carolina. Report prepared for Buckhorn Materials, LLC, by Terracon Consultants, Inc., Columbia.

2015 William Green. Phase I Cultural Resources Survey of Approximately 4.7 Miles for the Proposed Richburg Service Area Collection System Upgrades Project, Chester County, South Carolina. Report prepared for URS/AECOM, Columbia, by Terracon Consultants, Inc., Columbia.

2015 William Green and Nancy McReynolds. Cultural Resources Assessment Survey of Approximately 23.5 Acres at the Holley NOLF Project Area, Santa Rosa County, Florida. Report prepared for Gulf Coast Solar Center II, LLC, Charlottesville, Virginia, by Terracon Consultants, Inc., Columbia.

2015 William Green. Cultural Resources Identification Survey of Approximately 406 Acres at the Proposed Winding Wood Industrial Site, Dorchester County, South Carolina. Report prepared for Thomas & Hutton, Columbia, by Terracon Consultants, Inc., Columbia.

2015 William Green and Nancy E-K McReynolds. Cultural Resources Assessment Survey of Approximately 660 Acres at the OLF-X Project Area, Santa Rosa County, Florida. Report prepared for Baskerville Donovan, Inc., Pensacola, Florida, by Terracon Consultants, Inc., Columbia.

2014 William Green. Archaeological Investigations at Site 9EF237 located at the Effingham County Development Authority Industrial Park, Effingham County, Georgia. Report prepared for EMC Engineering Services, Inc., Savannah, Georgia, by Terracon Consultants, Inc., Columbia.

2014 William Green and Samuel Carter. Cultural Resource Investigations of Approximately 816 Acres at the Decatur Parkway Solar Project, Decatur County, Georgia. Report prepared for Tradewind Energy, Lenexa, Kansas, by Terracon Consultants, Inc., Columbia.

2014 William Green and Samuel Carter. Cultural Resources Reconnaissance Survey of Approximately 168 Acres at the Decatur County Solar Project, Decatur County, Georgia. Report prepared for Tradewind Energy, Lenexa, Kansas, by Terracon Consultants, Inc., Decatur, Georgia.

## William G. Green, M.A., R.P.A. (continued)

- 2014 William Green. Cultural Resources Identification Survey of Approximately 164 Acres at the Proposed Trakas Industrial Site, Union County, South Carolina. Report prepared for Thomas & Hutton, Columbia, by Terracon Consultants, Inc., Columbia.
- 2014 William Green and Nancy E-K McReynolds. Phase I Cultural Resources Survey of the Highway 378 Floyd Mine No. 2, Florence County, South Carolina. SCDOT Short Form Report prepared for Southern Asphalt, Conway, South Carolina, by Terracon Consultants, Inc., Columbia.
- 2014 William Green and Nancy E-K McReynolds. Cultural Resources Reconnaissance Survey of Approximately 336 Acres at the Proposed Bluewater Mine Project, Horry County, South Carolina. Report prepared for Venture Engineering, Inc., Conway, South Carolina, by Terracon Consultants, Inc., Columbia.
- 2014 William Green and Bruce Harvey. Phase I Archaeological Survey of Approximately 114 Acres at The Sage Mill Industrial Park, Aiken County, South Carolina. Report prepared for Terracon, Columbia, and Thomas & Hutton, Columbia, by Arrowstone Consulting Solutions, LLC, Columbia.
- 2014 Bruce Harvey and William Green. Historic Resources Study of the Millville Hydroelectric Project, Jefferson County, West Virginia (FERC Project No. 2343). Report prepared for PE Hydro Generation, Millville, West Virginia, and Kleinschmidt Associates, Strasburg, Pennsylvania, by Harvey Research and Consulting, Syracuse, New York.
- 2014 William Green. Cultural Resources Identification Survey of Approximately 111 Acres at the Seneca Rail Site, Oconee County, South Carolina. Report prepared for Thomas & Hutton, Columbia, by Arrowstone Consulting Solutions, LLC, Columbia.
- 2014 William Green and Bruce Harvey. Phase I Archaeological Survey of Approximately 7.25 Acres at Hawkeswater at the River Phase 4, Brunswick County, North Carolina. Report prepared for Paramounte Engineering, Wilmington, North Carolina, by Arrowstone Consulting Solutions, LLC, Columbia.
- 2014 William Green. Cultural Resources Reconnaissance Survey of Approximately 16 Acres at the Arbors at Town Center, Lancaster County, South Carolina. Report prepared for UHF Development Group, LLC, New Bern, North Carolina, by Arrowstone Consulting Solutions, LLC, Columbia.
- 2014 William Green. Cultural Resources Identification Survey of Approximately 69 Acres at Project Circle, Laurens County, South Carolina. Report prepared for Thomas & Hutton, Columbia, by Arrowstone Consulting Solutions, LLC, Columbia.
- 2014 William Green. Cultural Resources Reconnaissance Survey of Approximately 269 Acres at the Proposed Mason 15.3 MW Solar Photovoltaic Electric Generating Facility, Pitt County, North Carolina. Report prepared for HelioSage Energy, Charlottesville, Virginia, by Arrowstone Consulting Solutions, LLC, Columbia.
- 2014 William Green. Cultural Resources Reconnaissance Survey of Approximately 450 Acres at the Proposed Nan 40 MW Solar Photovoltaic Electric Generating Facility, Wilson County, North Carolina. Report prepared for HelioSage Energy, Charlottesville, Virginia, by Arrowstone Consulting Solutions, LLC, Columbia.
- 2014 William Green and Bruce Harvey. Phase I Archaeological Survey of Approximately 14 Acres at the Proposed 1.99 MW Innovative Solar 14 Project, Henderson County, North Carolina. Report prepared for FLS Energy, Inc., Asheville, North Carolina, by Arrowstone Consulting Solutions, LLC, Columbia.
- 2014 William Green and Summer Ciomek. Archaeological, Historical, and Geophysical Investigations of Two Cemeteries at Project Circle, Laurens County, South Carolina. Report prepared for Thomas & Hutton, Columbia, by Arrowstone Consulting Solutions, LLC, Columbia.
- 2014 William Green. Delineation and National Register Evaluation of Site 31NH417 Located at the Proposed Emmart's Landing Subdivision, New Hanover County, North Carolina. Report prepared for SEL Property Investors, LLC, Belville, North Carolina, by Arrowstone Consulting Solutions, LLC, Columbia.

## William G. Green, M.A., R.P.A. (continued)

2014 William Green and Bruce Harvey. Cultural Resources Reconnaissance Survey of the Church Property, Horry County, South Carolina. SCDOT letter report prepared for the Brigman Company, Conway, South Carolina by Arrowstone Consulting Solutions, LLC, Columbia.

2014 William Green and Bruce Harvey. Cultural Resources Reconnaissance Survey of Approximately 120 Acres at Patriot Park, Dorchester County, South Carolina. Report prepared for Thomas & Hutton, Columbia, by Arrowstone Consulting Solutions, LLC, Columbia.

2013 William Green and Bruce Harvey. Phase I Cultural Resources Survey of Approximately 2.54 Miles along the Proposed Kiswire Transmission Line Newberry County, South Carolina. Report prepared for Lowcountry Ecological Services, LLC, Goose Creek, South Carolina, and Santee Cooper, by Harvey Research and Consulting, Syracuse, New York.

2013 William Green, Sarah Posin, and Jennifer Betsworth. Phase I Archaeological Investigations for the North Augusta Water Treatment Plant Expansion, Aiken County, South Carolina. Report prepared for URS Corporation, Columbia, by S&ME, Inc., Columbia.

2013 Sarah Posin, William Green, and Heather Carpini. Phase I Archaeological Survey of Approximately 12 Acres at the Proposed Montessori Charter School, Georgetown County, South Carolina. Report prepared for SGA Architecture, Pawleys Island, South Carolina, by S&ME, Inc., Columbia.

2013 William Green and Jennifer Betsworth. Initial Historic and Archaeological Resources Study (HAR), Parr Hydroelectric Project, FERC Project No. 1894, Application for New License, Fairfield and Newberry Counties, South Carolina. Report prepared for SCE&G, Columbia, by S&ME, Inc., Columbia.

2013 William Green, Marsha Welch, and Jennifer Betsworth. Archaeological and Historical Investigations of Approximately 171 Acres at the Proposed I-26 Megasite, Newberry County, South Carolina. Report prepared for Alliance Consulting Engineers, Inc., Columbia, by S&ME, Inc., Columbia.

2013 Kimberly Nagle and William Green. Data Recovery Excavations at Archaeological Site 46FA471, the Summit Bechtel Family National Scout Reserve, Fayette County, West Virginia. Report prepared for Arrow, WV, and the Boy Scouts of America, by S&ME, Inc., Columbia.

2013 William Green and Jennifer Betsworth. Cultural Resources Identification Survey of Approximately 297 Acres at Tract P, Chester County, South Carolina. Report prepared for Alliance Consulting Engineers, Inc., Columbia, by S&ME, Inc., Columbia.

2013 William Green and Jennifer Betsworth. Cultural Resources Identification Survey of Approximately 203 Acres at the SC Highway 9 Tract, Chester County, South Carolina. Report prepared for Alliance Consulting Engineers, Inc., Columbia, by S&ME, Inc., Columbia.

2012 William Green and Jennifer Betsworth. Phase I Archaeological Survey of the Proposed PNG Greenville Line 42 Replacement, Beaufort and Pitt Counties, North Carolina. Report prepared for Piedmont Natural Gas Company, Charlotte, North Carolina, by S&ME, Inc., Columbia.

2012 William Green and Jennifer Betsworth. Cultural Resources Identification Survey of Approximately 522 Acres at the 18 Mile Road Site, Pickens County, South Carolina. Report prepared for Alliance Consulting Engineers, Inc., Columbia, by S&ME, Inc., Columbia.

2012 William Green and Jennifer Betsworth. Cultural Resources Identification Survey of Approximately 256 Acres Adjacent to the Saxe Gotha Industrial Park Tract, Lexington County, South Carolina. Report prepared for HFL, LLC, Columbia, by S&ME, Inc., Columbia.

2012 Kimberly Nagle, William Green, and Heather Jones. Phase I Archaeological Survey of Approximately 161 Acres at the Sage Mill Industrial Park, Aiken County, South Carolina. Report prepared for the Economic Development Partnership, Aiken, South Carolina, by S&ME, Inc., Columbia.

2012 William Green and Kimberly Nagle. Archaeological Monitoring for Inspections of Two SCE&G Transmission Line Towers at Stallings Island (Site 9CB1), Columbia County, Georgia. Report prepared for SCE&G, Columbia, by S&ME, Inc., Columbia.



## William G. Green, M.A., R.P.A. (continued)

- 2012 William Green and Heather Jones. Cultural Resources Assessment and Archaeological Monitoring Associated with Renovations to Chappelle Hall Auditorium at Allen University, Richland County, South Carolina. Report prepared for Allen University, Columbia, by S&ME, Inc., Columbia.
- 2012 Kimberly Nagle, William Green, and Heather Jones. *Phase I and II Archaeological Investigations of Approximately 338 Acres in Areas A, B, and D at the Sage Mill/Pine Tree Tract, Aiken County, South Carolina*. Report prepared for Wyatt Realty Investment Opportunity Fund, Aiken, South Carolina, by S&ME, Inc., Columbia.
- 2011 William Green and Heather Jones. *Cultural Resource Investigations for the Saluda Hydroelectric Project: Documenting 13,000 years of Human Occupation along the Saluda River*. Public information booklet prepared for SCE&G, Columbia, by S&ME, Inc., Columbia.
- 2011 William Green. *Phase I Cultural Resources Survey of the Proposed Bethune Compressor Station, Kershaw County, South Carolina*. Report prepared for Carolina Gas Transmission, Columbia, by S&ME, Inc., Columbia.
- 2011 William Green and Jean-Marie Carta. Phase I Cultural Resources Survey of the Batesville Road Extension, Greenville County, South Carolina. SCDOT short form report prepared for Vaughn & Melton, Spartanburg, South Carolina and SCDOT, by S&ME, Inc., Columbia.
- 2011 William Green. Cultural Resources Reconnaissance Survey of Parcels C, D, E, F, and G at the Proposed Riverside Business Park, Cobb and Douglas Counties, Georgia. Report prepared for IDI, Norcross, Georgia, by S&ME, Inc., Columbia.
- 2011 William Green. Phase IA Cultural Resources Reconnaissance Survey of the Water Tank and Sewage Treatment Areas at the Summit Bechtel Family National Scout Reserve, Fayette County, West Virginia. Report prepared for Arrow WV, Mount Hope, West Virginia, by S&ME, Inc., Columbia.
- 2011 William Green. Phase IA Cultural Resources Reconnaissance Survey of the Saw Mill and Parking Areas at the Summit Bechtel Family National Scout Reserve, Fayette County, West Virginia. Report prepared for Arrow WV, Mount Hope, West Virginia, by S&ME, Inc., Columbia.
- 2011 Kimberly Nagle, William Green, and Heather Jones. Cultural Resource Investigations for the Proposed PNG Sutton Pipeline Project, Anson, Bladen, Brunswick, Columbus, New Hanover, Richmond, Robeson, and Scotland Counties, North Carolina. Report prepared for Piedmont Natural Gas Company, Charlotte, by S&ME, Inc., Columbia.
- 2011 Travis Woods and William Green. Phase I Cultural Resources Survey of Approximately 169 Acres at the Tyger River Industrial Park Site, Spartanburg County, South Carolina. Report prepared for URS/BP. Barber, Spartanburg, by S&ME, Inc., Columbia.
- 2011 William Green. Phase I Cultural Resources Survey of the Batesville Road Relocation, Greenville County, South Carolina. SCDOT short form report prepared for Vaughn & Melton, Spartanburg, South Carolina and SCDOT, by S&ME, Inc., Columbia.
- 2011 Kimberly Nagle and William Green. Phase II Testing of Archaeological Site 46FA471 at the Summit Bechtel Family National Scout Reserve, Fayette County, West Virginia. Report prepared for BSA Arrow, WV and Trinity Works, Mount Hope, West Virginia, by S&ME, Inc., Columbia.
- 2011 Travis Woods, Heather Jones, and William Green. Cultural Resources Literature Review and Reconnaissance Survey of Approximately 121 Acres at the Springfield Parkway Property, Fort Mill, York County, South Carolina. Report prepared for Pulte Group, Charlotte, by S&ME, Inc., Columbia.
- 2011 William Green. Phase IIB Testing of Archaeological Site 31NP257 at the North Carolina Center for Automotive Research, Northampton County, North Carolina. Report prepared for the Northampton County Development Commission, Jackson, North Carolina, by S&ME, Inc., Columbia.

## William G. Green, M.A., R.P.A. (continued)

- 2010 Kimberly Nagle, Heather Jones, and William Green. Phase I Cultural Resources Survey of Approximately 215 Acres at the Summit Bechtel Family Scouting Center, Fayette County, West Virginia. Report prepared for Trinity Works, Mount Hope, West Virginia, and the Boy Scouts of America, by S&ME, Inc., Columbia.
- 2010 Kimberly Nagle and William Green. Archaeological Data Recovery Excavations at the Tree House Archaeological Site (38LX531), Lexington County, South Carolina. Report prepared for SCE&G, Columbia, by S&ME, Inc., Columbia.
- 2010 William Green. Cultural Resources Literature Review and Reconnaissance Survey of Approximately 1,800 Acres at the Augusta Corporate Park, Augusta-Richmond County, Georgia. Report prepared for the Development Authority of Richmond County, Augusta, by S&ME, Inc., Columbia.
- 2010 William Green, Heather Jones, and Kimberly Nagle. Phase I Archaeological Survey of Planned Improvements at the Sumner County Regional Airport, Sumner County, Tennessee. Report prepared for R.W. Armstrong, Cleveland, Ohio, by S&ME, Inc., Columbia.
- 2010 Heather Jones and William Green. Public Information Report. Archaeological and Historical Investigations at the John O'Hear Brickyard, Berkeley County, South Carolina. Report prepared for the Beach O'Hear Pointe, LLC, Charleston, by S&ME, Inc., Columbia.
- 2010 Kimberly Nagle, Bruce Harvey, William Green, and Heather Jones. Phase I Cultural Resources Study of the London/Marmet (FERC Project No. 1175) and Winfield (FERC Project No. 1290) Hydroelectric Facilities, Putnam and Kanawha Counties, West Virginia. Report prepared for Appalachian Power Company, Roanoke, Virginia, by S&ME, Inc. Columbia, and Harvey Research and Consulting, Syracuse, New York.
- 2010 William Green. Cultural Resources Reconnaissance Survey of Approximately 1,280 Acres at the Matrix Business and Technology Park, Greenville County, South Carolina. Report prepared for B.P. Barber & Associates, Inc., Greenville, South Carolina, by S&ME, Inc., Columbia.
- 2009 William Green. Cultural Resources Literature Review and Reconnaissance Survey of Approximately 6.5 Acres at the Proposed Trolley Line Road YMCA, Aiken County, South Carolina. Report prepared for the Aiken County Family YMCA, Aiken, South Carolina, by S&ME, Inc., Columbia.
- 2009 William Green. Cultural Resources Identification Survey of Approximately 113 Acres at the Thomason II Industrial Site, Laurens County, South Carolina. Report prepared for B.P. Barber & Associates, Inc., Columbia, by S&ME, Inc., Columbia.
- 2009 Kimberly Nagle, Heather Jones, and William Green. Cultural Resources Literature Review and Phase IA Reconnaissance Survey of Approximately 774 acres within the Project Arrow Tract, Fayette County, West Virginia. Report prepared for Trinity Works, LLC, Weatherford, Texas, by S&ME, Inc., Columbia.
- 2009 William Green. Cultural Resources Literature Review and Reconnaissance Survey of Approximately 248 Acres at Conway Lumber Phase I Tract, Horry County, South Carolina. Report prepared for the Brigman Company, Inc., Conway, South Carolina, by S&ME, Inc., Columbia.
- 2009 William Green. Cultural Resources Literature Review and Reconnaissance Survey of Approximately 178 Acres at the Proposed Batesburg-Leesville, Industrial Park, Lexington County, South Carolina. Report prepared for Alliance Consulting Engineers, Inc., Columbia, by S&ME, Inc., Columbia.
- 2009 Jason Moser, William Green, and Kimberly Nagle. Archaeological Data Recovery Excavations at the Barnards Creek Site (31NH747) and Supplemental Phase II Testing at the Marina Village Site (31NH456/456\*\*), New Hanover County, North Carolina. Report prepared for Newland Communities, Inc., by S&ME, Inc., Columbia.
- 2009 William Green. Cultural Resources Literature Review and Reconnaissance Survey of Approximately 229 Acres on Three Tracts at the I-95 Megasite, Clarendon County, South Carolina. Report prepared for Alliance Consulting Engineers, Inc., Columbia, by S&ME, Inc., Columbia.

## William G. Green, M.A., R.P.A. (continued)

2009 William Green. Archaeological Survey of the Heath Retail Telecommunications Tower, Randolph County, North Carolina. Report prepared for Duke Energy, Charlotte, by S&ME, Inc., Columbia.

2009 Jason Moser, Heather Jones, and William Green. Archaeological Investigations at the Ferndale Preserve and Palatakaha Environmental and Agricultural Reserve Park, Lake County, Florida. Report prepared for Lake County, Florida, by S&ME, Inc., Columbia.

2009 William Green, Heather Jones, and Bruce Harvey. Phase II Testing of Five Archaeological Sites and the Results of a Drawdown Survey Conducted for the Claytor Hydroelectric Project, Pulaski County, Virginia. Report prepared for Appalachian Power Company, Roanoke, Virginia and Kleinschmidt Associates, Liverpool, New York, by S&ME, Inc., Columbia.

2008 William Green. Cultural Resources Literature Review and Reconnaissance Survey of 27 Acres at 4001 River Drive, Richland County, South Carolina. Report prepared for B.P. Barber, Inc., Columbia, by S&ME, Inc., Columbia.

2008 William Green. Cultural Resources Literature Review and Reconnaissance Survey of 56± Acres at the Davis Road School Site, Beaufort County, South Carolina. Report prepared for the Educational Group Inc., Chapin, South Carolina, by S&ME, Inc., Columbia.

2008 William Green. Cultural Resources Literature Review and Reconnaissance Survey of Approximately Two Acres for the Jacksonville Sam's Club Store Expansion (Store # RR-135-RL), Onslow County, North Carolina. Report prepared for Kimley-Horn and Associates, Charlotte, North Carolina, by S&ME, Inc., Columbia.

2008 William Green. Cultural Resources Literature Review and Reconnaissance Survey for the Proposed CMC – Northeast Rehab Center, Cabarrus County, North Carolina. Report prepared for Carolinas Medical Center – Northeast, Concord, North Carolina, by S&ME, Inc., Columbia.

2008 William Green. Cemetery Delineation at the Lexington School District One Corley Mill Road Property, Lexington County, South Carolina. Report prepared for The Educational Group, Inc., Chapin, South Carolina, by S&ME, Inc., Columbia.

2008 William Green. Cultural Resources Literature Review and Reconnaissance Survey for the 47±-Acre Johnston County Business/Industrial Park, Johnston County, North Carolina. Report prepared for McKim & Creed, Raleigh, by S&ME, Inc., Columbia.

2008 John Molenda, Tracy Formica, Heather Jones, and William Green. Phase I Archaeological Survey of Approximately 1.3 Miles of Road Right-of-Way and Phase II Testing of Site 38LX51 at the Proposed Saxe-Gotha Industrial Park, Lexington County, South Carolina. Report prepared for Alliance Consulting Engineers, Columbia, by S&ME, Inc., Columbia.

2008 William Green and Heather Jones. Cultural Resources Literature Review and Reconnaissance Survey of Approximately 162 Acres at the Project ARX Tract, Laurens County, South Carolina. Report prepared for B.P. Barber & Associates, Inc., Columbia, by S&ME, Inc., Columbia.

2008 Michael Nelson, Bruce Harvey, and William Green. Phase I Cultural Resources Survey of the Claytor Hydroelectric Project, Pulaski County, Virginia (FERC Project No. 739). Report prepared for Appalachian Power Company, Roanoke, Virginia, by Kleinschmidt Associates, Liverpool, New York, and S&ME, Inc., Columbia.

2008 William Green and Heather Jones. Historic Properties Management Plan, Saluda Hydroelectric Project, Lexington, Newberry, Richland, and Saluda Counties, South Carolina. FERC Project No. 516. Report prepared for SCE&G, Columbia, by S&ME, Inc., Columbia.

2007 John Molenda, Heather Jones, and William Green. Phase II Archaeological Testing of Sites 31ON89 and 31ON322/322\*\* at the Marine Corps Base Camp Lejeune, Onslow County, North Carolina. Report prepared for the Marine Corps Base Camp Lejeune, by S&ME, Inc.

2007 William Green. Cultural Resources Literature Review and Reconnaissance Survey of 30± Acres near Clemson, Pickens County, South Carolina. Report prepared for Cox and Dinkins, Columbia, by S&ME, Inc., Columbia.

## William G. Green, M.A., R.P.A. (continued)

- 2007 William Green. Cultural Resources Literature Review and Reconnaissance Survey of 104± Acres at the Highway 501 Property, Horry County, South Carolina. Report prepared for Wingfoot Land Management Corp., Lake Wylie, South Carolina, by S&ME, Inc., Columbia.
- 2007 William Green. Cultural Resources Literature Review and Reconnaissance Survey of 50± Acres near Hollingshed Road, Richland County, South Carolina. Report prepared for B.P. Barber & Associates, Inc., Columbia, by S&ME, Inc., Columbia.
- 2007 William Green. Cultural Resources Literature Review and Reconnaissance Survey of the Waynesville Bypass Parcel, Haywood County, North Carolina. Report prepared for Cedarwood Development, Inc., Akron, Ohio, by S&ME, Inc., Columbia.
- 2007 John Molenda, Heather Jones, and William Green. Phase I Cultural Resource Survey of Approximately 1,207 Acres at the ISP McCormick Tract, McCormick County, South Carolina. Report prepared for ISP Minerals, Wayne, New Jersey, by S&ME, Inc., Columbia.
- 2007 Jason Moser, William Green, and Heather Jones. Cultural Resource Investigations at the Peru Plantation Tract, Georgetown County, South Carolina. Report prepared for Peru Plantation Development, Inc., Conway, South Carolina, by S&ME, Inc., Columbia.
- 2007 William Green. Cultural Resources Literature Review and Reconnaissance Survey of 36± Acres at the Proposed Macon County School Site, Macon County, North Carolina. Report prepared for Bradshaw Engineering, Waynesville, North Carolina, by S&ME, Inc., Columbia.
- 2007 William Green. Cultural Resources Literature Review and Reconnaissance Survey of 28± Acres at the Petigru Drive Tract, Georgetown County, South Carolina. Report prepared for LA Development, LLC., by S&ME, Inc., Columbia.
- 2007 William Green. Cultural Resources Literature Review and Reconnaissance Survey of 8.3± Acres at Proposed Bennettsville 230kV Switching Station, Marlboro County, South Carolina. Report prepared for Progress Energy, Raleigh, by S&ME, Inc., Columbia.
- 2007 William Green. Cultural Resources Literature Review and Reconnaissance Survey of 100± Acres at the Elmhurst Subdivision Tract, Horry County, South Carolina. Report prepared for T&J Builders Inc., Conway, South Carolina, by S&ME, Inc., Columbia.
- 2007 William Green. Cultural Resources Literature Review and Reconnaissance Survey of 73± Acres at the Troutman Tract, Iredell County, North Carolina. Report prepared for Chivas Retail Partners, Inc., Scottsdale Arizona, by S&ME, Inc., Columbia.
- 2007 Jason Moser, Heather Bartley, Heather Jones, and William Green. Cultural Resource Investigations of Approximately 47 Acres at the Greenfield Tract, Georgetown County, South Carolina. Report prepared for Greenfield, LLC., Carmel, Indiana, by S&ME, Inc., Columbia.
- 2007 William Green. Cultural Resources Literature Review and Reconnaissance Survey of 23± Acres at the Proposed Wal-Mart Supercenter Store No. 3889-01 – Peakway at 55, Wake County, North Carolina. Report prepared for Kimley Horne & Associates, Charlotte, North Carolina, by S&ME, Inc., Columbia.
- 2007 Jason Moser, William Green, Heather Jones, and Rachel Roden. Phase I and II Archaeological Investigations at the NNP IV Cape Fear Tract, New Hanover County, North Carolina. Report prepared for Newland Communities, Inc., Wilmington, North Carolina, by S&ME, Inc., Columbia.
- 2007 William Green, Heather Jones, Kenneth Styer and Michael Nelson. Stage II Archaeological Investigations of the Saluda Hydroelectric Project Area, Lexington, Newberry, Richland, and Saluda Counties, South Carolina. Report prepared for SCE&G, Columbia, by S&ME, Inc., Columbia.
- 2007 William Green. Cultural Resources Literature Review and Reconnaissance Survey of 344± Acres at Poston Park, Gaston County, North Carolina. Report prepared for Gaston County Public Works Department, Gastonia, North Carolina, by S&ME, Inc., Columbia.
- 2007 William Green. Cultural Resources Literature Review and Reconnaissance Survey of 135± Acres at the Point South WWTP Spray Fields Site, Jasper County, South Carolina. Report prepared for B.P. Barber & Associates, Inc., Columbia, North Carolina, by S&ME, Inc., Columbia.



## William G. Green, M.A., R.P.A. (continued)

- 2007 Jason Moser, William Green, and Heather Jones. Phase I Archaeological Survey of the Proposed Embry Riddle Aeronautical University Research Park, Volusia County, Florida. Report prepared for Woolpert LLC, Charlotte, North Carolina, by S&ME, Inc., Columbia.
- 2007 Michael Nelson, Heather Jones, and William Green. Phase I Cultural Resource Investigations of 429± Acres at the Kanawha Development Tract, York County, South Carolina. Report prepared for Kanawha Development, LLC, Raleigh, North Carolina, by S&ME, Inc., Columbia.
- 2007 Heather Jones, Heather Bartley, and William Green. Phase I Cultural Resource Survey of Approximately 20 Acres at the Kelly Heirs Tract, Iredell County, North Carolina. Report prepared for Crosland, Inc., Charlotte, North Carolina, by S&ME, Inc., Columbia.
- 2006 Michael Nelson, Heather Jones, and William Green. Archaeological Data Recovery Excavations at Site 38BK2088 at the Newell Tract, Berkeley County, South Carolina. Report prepared for VM Enterprises, Summerville, South Carolina, by S&ME, Inc., Columbia.
- 2006 William Green. Cultural Resources Literature Review and Reconnaissance Survey for the Proposed Myrtle Beach West Wal-Mart Supercenter, Horry County, South Carolina. Report prepared for AC&S Engineering, Inc., Greenville, South Carolina, by S&ME, Inc., Columbia.
- 2006 Jason Moser, Heather Jones, and William Green. Phase I Cultural Resource Survey of Approximately 56 Acres at the Yauhannah Tract, Georgetown County, South Carolina. Report prepared for Yauhannah Land Development, LLC, Conway, South Carolina, by S&ME, Inc., Columbia.
- 2006 William Green. Cultural Resources Literature Review and Reconnaissance Survey for the Proposed Garner Wal-Mart Expansion, Wake County, North Carolina. Report prepared for WRS, Inc., Aiken, South Carolina, by S&ME, Inc., Columbia.
- 2006 William Green. Cultural Resources Literature Review and Reconnaissance Survey for the Proposed Glenn View Station Wal-Mart, Durham County, North Carolina. Report prepared for WRS, Inc., Aiken, South Carolina, by S&ME, Inc., Columbia.
- 2006 William Green. Cultural Resources Literature Review and Reconnaissance Survey for the Proposed Elizabethtown Wal-Mart, Bladen County, North Carolina. Report prepared for AC&S Engineering, Inc., Greenville, South Carolina, by S&ME, Inc., Columbia.
- 2006 William Green. Cultural Resources Reconnaissance Survey of 165± Acres near the I-26 Peak Exit, Richland County, South Carolina. Report prepared for B.P. Barber and Associates, Inc. Columbia, South Carolina, by S&ME, Inc., Columbia.
- 2006 William Green. Cultural Resources Literature Review and Reconnaissance Survey for the Proposed Wal-Mart Supercenter # 1060-03 in Morganton, Burke County, North Carolina. Report prepared for Freeland and Kauffman, Inc., Greenville, South Carolina, by S&ME, Inc., Columbia.
- 2006 William Green. Cultural Resources Reconnaissance Survey of 52± Acres near Hawkins Branch, Richland County, South Carolina. Report prepared for B.P. Barber and Associates, Inc. Columbia, South Carolina, by S&ME, Inc., Columbia.
- 2006 William Green, Heather Jones, and Kenneth Styer. Phase I and II Archaeological Investigations of approximately 465 Acres at the Project Y Tract, Richland County, South Carolina. Report prepared for Central South Carolina Alliance, by S&ME, Inc., Columbia.
- 2006 William Green. Cultural Resources Reconnaissance Survey of Approximately Seven Acres at South Bay Village, Georgetown County, South Carolina. Report prepared for Venture Engineering, Inc., Conway, South Carolina, by S&ME, Inc., Columbia.
- 2006 William Green. Cultural Resources Reconnaissance Survey of the Proposed Highway 54 Wal-Mart Property, Durham and Wake Counties, North Carolina. Report prepared for Kimley-Horne, Inc., Raleigh, North Carolina, by S&ME, Inc., Columbia.
- 2006 William Green. Cultural Resources Reconnaissance Survey of 140-acres at the Highway 773 Tract, Newberry County, South Carolina. Report prepared for B.P. Barber and Associates, Inc., Columbia, by S&ME, Inc., Columbia.

## William G. Green, M.A., R.P.A. (continued)

- 2006 Heather Jones and William Green. Historic Property Management Plan for the Fort Fremont County Park, Beaufort County, South Carolina. Plan prepared for the Beaufort County Planning Department, Beaufort, by S&ME, Inc., Columbia.
- 2006 William Green. Cultural Resources Reconnaissance Survey of the Silver Run Subdivision Tract, Lancaster County, South Carolina. Report prepared for the Brigman Company, Conway, South Carolina, by S&ME, Inc., Columbia.
- 2006 William Green. Cultural Resources Reconnaissance Survey of the Proposed U.S. Highway 17 Shopping Center, Martin County, North Carolina. Report prepared for Freeland and Kauffman, Inc., Greenville, South Carolina, by S&ME, Inc., Columbia.
- 2006 William Green. Cultural Resources Reconnaissance Survey of the 1,300-acre River Road Tract, Wilmington, North Carolina. Report prepared for Newland Communities, Wilmington, North Carolina, by S&ME, Inc., Columbia.
- 2006 Katherine Roberts, William Green, and Geoffrey Henry. Phase II Archaeological Testing at Site 38BK2088 Located at the Newell Tract, Berkeley County, South Carolina. Report prepared for VM Enterprises, Summerville, by TRC, Columbia.
- 2006 William Green. Cultural Resources Reconnaissance Survey of Approximately 200 Acres at the Rose Hill Subdivision near Powdersville, Anderson County, South Carolina. Report prepared for S&ME, Inc., Charlotte, by TRC, Columbia.
- 2005 Sean Norris, Ted Karpynek, Jeffrey Holland, and William Green. Stage I Cultural Resource Reconnaissance Survey of the Saluda Hydroelectric Project Area, Lexington, Newberry, Richland, and Saluda Counties, South Carolina. FERC Project No. 516. Report prepared for SCE&G, by TRC, Columbia.
- 2005 William Green. Cultural Resources Reconnaissance Survey of the Proposed Mallard Lake Drive Connector, Horry County, South Carolina. Report prepared for S&ME, Inc., Conway, South Carolina, by TRC, Columbia.
- 2005 William Green. Cultural Resources Reconnaissance Survey of approximately 265 Acres at the Proposed Freeman Industrial Site in Florence County, South Carolina. Report prepared for S&ME, Inc., Conway, South Carolina, by TRC, Columbia.
- 2005 William Green. Cultural Resources Reconnaissance Survey of the 12-Acre Jack Primus Road Tract in Berkeley County, South Carolina. Report prepared for Manchester Associates, LLC., Rock Hill, South Carolina, by TRC, Columbia.
- 2005 William Green. Phase I Intensive Cultural Resources Survey of Progress Energy's 230 kV Transmission Line Crossing of the Lumber River in Marion and Horry Counties, South Carolina. Report prepared for S&ME, Inc., Conway and Progress Energy, Raleigh, by TRC, Columbia.
- 2005 William Green. Archaeological Monitoring and Investigations of an Access Road and Parking Area at Fort Fremont (38BU159), Beaufort County, South Carolina. Second Addendum to Phase I Cultural Resource Investigations at the Proposed Fort Fremont Development Tract, St. Helena Island, Beaufort County, South Carolina (Green and Grunden 2004). Report prepared for the Beaufort County Planning Department, by TRC, Columbia.
- 2005 William Green. An Intensive Phase I Archaeological Survey of Seven Acres at the Stewart Property, Fort Fremont, Beaufort County, South Carolina. Addendum to Phase I Cultural Resource Investigations at the Proposed Fort Fremont Development Tract, St. Helena Island, Beaufort County, South Carolina (Green and Grunden 2004). Report prepared for the Beaufort County Planning Department, by TRC, Columbia.
- 2005 William Green. Cultural Resources Reconnaissance Survey of Approximately 56 Acres at the Proposed Warpath Landing Development Tract, Pickens County, South Carolina. Report prepared for Warpath Development Corp., Greenville, South Carolina, by TRC Garrow Associates, Inc., Columbia.
- 2005 William Green. Cultural Resources Literature Review and Reconnaissance Survey of Approximately 1442 acres at the Proposed Lakeside at Russell Development Tract, Abbeville County, South Carolina (ARPA Permit No. DACW21-4-05-1016). Report prepared for U.S. Land Investments, Charlotte, NC, by TRC Garrow Associates, Inc., Columbia.

## William G. Green, M.A., R.P.A. (continued)

- 2005 William Green. Cultural Resources Reconnaissance Survey of approximately 99 Acres at the Persimmon Fields Tract in Florence County, South Carolina. Report prepared for B.P. Barber Associates, Inc., Columbia, by TRC Garrow Associates, Inc., Columbia.
- 2005 Ian deNeeve, William Green, and Jeff Holland. Phase I Archaeological Survey of Approximately 360 Acres at the Pine Tree Tract, Aiken County, South Carolina. Report prepared for S&ME, Inc., Columbia, by TRC Garrow Associates, Inc., Columbia.
- 2005 William Green. Cultural Resources Reconnaissance Survey of the 46.5-acre Vernsdale Road Tract, York County, South Carolina. Report prepared for S&ME, Inc., Conway, South Carolina, by TRC Garrow Associates, Inc., Columbia.
- 2005 William Green. Cultural Resources Reconnaissance Survey of Four Tracts near Exits 82 and 88 off of I-77 in York County South Carolina. Four letter reports prepared for S&ME, Inc., Charlotte, North Carolina, by TRC Garrow Associates, Inc., Columbia.
- 2005 William Green. Cultural Resources Reconnaissance Survey of approximately 3,000 Feet of Proposed Right-of-Way Expansion for the Red Bluff Transmission Line Corridor, Horry County, South Carolina. Report prepared for S&ME, Inc., Charleston, and Santee Cooper, Moncks Corner, South Carolina, by TRC Garrow Associates, Inc., Columbia.
- 2005 William Green. Cultural Resources Reconnaissance Survey of Approximately 46 Acres in Newberry County, South Carolina. Report prepared for S&ME, Inc., Conway, South Carolina, by TRC Garrow Associates, Inc., Columbia.
- 2005 William Green. Cultural Resources Reconnaissance Survey of the 87-acre Santee Tract, Orangeburg County, South Carolina. Report prepared for S&ME, Inc., Columbia, by TRC Garrow Associates, Inc., Columbia.
- 2005 William Green. Phase II Archaeological Investigations of Sites 38HR429, 38HR437, 38HR438, and 38HR441 at the Diamond Back Development Tract, Horry County, South Carolina. Report prepared for Edge, LLC, Conway, South Carolina, by TRC Garrow Associates, Inc., Columbia.
- 2005 Sean Norris and William Green. Plan for Conducting Cultural Resource Investigations of the Saluda Hydroelectric Project Area, Lexington, Newberry, Richland, and Saluda Counties, South Carolina. Report prepared for SCE&G, Columbia, by TRC Garrow Associates, Inc., Columbia.
- 2005 William Green. Phase II Archaeological Testing at Site 38CS321, Fishing Creek Lake, Chester County, South Carolina. Report prepared for Divine Tarbell & Associates, and Duke Power, Charlotte, North Carolina, by TRC Garrow Associates, Inc., Columbia.
- 2005 William Green. Phase I Archaeological Survey of Two Acres at the Conway Substation Tract, Horry County, South Carolina. Report prepared for S&ME, Inc., Charleston, by TRC Garrow Associates, Inc., Columbia.
- 2004 William Green. Cultural Resource Reconnaissance Survey of Approximately 111 Acres in Oconee County, South Carolina. Report prepared for Atlantic Environmental Services, Inc., by TRC Garrow Associates, Inc., Columbia.
- 2004 William Green. Cultural Resource Reconnaissance Survey of 75-acres at the Conway Substation Tract, Horry County, South Carolina. Report prepared for S&ME, Inc., Charleston, by TRC Garrow Associates, Inc., Columbia.
- 2004 William Green and Jeffrey Holland. Phase I and II Cultural Resource Investigations at the Overlook Tract, Georgetown County, South Carolina. Report prepared for S&ME, Inc., Greensboro, North Carolina, by TRC Garrow Associates, Inc., Columbia.
- 2004 William Green and Ramona Grunden. Phase I Cultural Resource Investigations at the Proposed Fort Fremont Development Tract, St. Helena Island, Beaufort County, South Carolina. Report prepared for the G.G. Dowling Family Partnership, Atlanta, by TRC Garrow Associates, Inc., Columbia.
- 2004 William Green. Cultural Resources Reconnaissance Survey of Approximately 230 acres at the Highway 9 Site, Horry County, South Carolina. Report prepared for S&ME, Inc., Greensboro, North Carolina, by TRC Garrow Associates, Inc., Columbia.
- 2004 Cultural Resources Reconnaissance Survey of approximately 80 acres at the Center Creek Road Tract, Fairfield County, South Carolina. Report prepared for S&ME, Inc., Conway, South Carolina, by TRC Garrow Associates, Inc., Columbia.

## William G. Green, M.A., R.P.A. (continued)

2004 Bobby Southerlin, Rachel Tibbetts, Jeff Holland, and William Green. Archaeological Survey and Evaluation of 392 Acres of Pine Beetle Salvage Areas in Sumter National Forest, Edgefield and McCormick Counties, South Carolina. Francis Marion and Sumter National Forests Cultural Resource Management Report # 04-02. Report prepared by TRC Garrow Associates, Inc., Columbia, in conjunction with Archaeological Consultants of the Carolina for the U.S. Department of Agriculture, U.S. Forest Service.

2004 Julie Kloss, Sean Norris, Jeff Holland, Mary Sherrer, and William Green. A Cultural Resource Survey for the U.S. 76 Bridge Replacement Over the Chattooga River, Oconee County, South Carolina and Rabun County, Georgia. Report prepared for Site-Blauvelt Engineers and the South Carolina Department of Transportation, by TRC Garrow Associates, Inc., Columbia.

2004 William Green. Cultural Resources Reconnaissance Survey of approximately 40 acres at the Steadman-Hawkins Clinic Site, Spartanburg County, South Carolina. Report prepared for McMillan Smith & Partners Architects, Spartanburg, by TRC Garrow Associates, Inc., Columbia.

2004 Julie Kloss, William Green, Mary Sherrer, and Ramona Grunden. Archaeological Investigations of Approximately 578 Acres at the Marine Corps Recruit Depot Parris Island, Beaufort County, South Carolina. Report prepared for the Marine Corps Recruit Depot, Parris Island, by TRC Garrow Associates, Inc., Columbia.

2003 William Green. Cultural Resource Reconnaissance Survey of the Epps Tracts 1 and 2, Williamsburg County, South Carolina. Two letter reports prepared for MACTEC Engineering and Consulting, Inc., Columbia, by TRC Garrow Associates, Inc., Columbia.

2003 William Green. Cultural Resources Reconnaissance Survey of Approximately 270 acres at the Woodstock Site, Georgetown County, South Carolina. Report prepared for MACTEC Engineering and Consulting, Inc., Columbia, by TRC Garrow Associates, Inc., Columbia.

2003 Julie Kloss, Ramona Grunden, William Green, and Mary Sherrer. Archaeological Data Recovery at 38BU1644: A Late Eighteenth/Early Nineteenth Century Plantation in Beaufort County, South Carolina. Report prepared for Wilbur Smith Associates, Columbia and Beaufort County, by TRC Garrow Associates, Inc., Columbia.

2003 William Green. Cultural Resources Reconnaissance Survey of Approximately 275 acres at the Sterilite Corporation Site, Laurens County, South Carolina. Report prepared for S&ME, Inc., Spartanburg, South Carolina, and Laurens County, South Carolina, by TRC Garrow Associates, Inc., Columbia.

2003 William Green. Phase I Cultural Resource Investigations for the SCG Compressor Station Site, Chatham County, Georgia. Report prepared for SCG Pipeline Corp., Columbia, by TRC Garrow Associates, Inc., Columbia.

2003 William Green and Philip MacArthur. A Comprehensive Cultural Resource Geographic Information System for the Marine Corps Recruit Depot Parris Island. Prepared for the Marine Corps Recruit Depot, Parris Island, by TRC Garrow Associates, Inc., Columbia.

2003 William Green. Archaeological Reconnaissance Survey of the Proposed Starr Landfill Expansion Site, Anderson County, South Carolina. Report prepared for S&ME, Inc., Conway, South Carolina, by TRC Garrow Associates, Inc., Columbia.

2003 Sean Norris, William Green, and Mary Sherrer. Phase I and II Cultural Resource Investigations at the Proposed Coosaw River Estates Development Tract on Ladys Island, Beaufort County, South Carolina. Report prepared for Ultima Holdings, LLC, Atlanta, by TRC, Columbia.

2003 William Green. Cultural Resources Reconnaissance Survey of the 135-acre Fantasy Harbour Tract, Horry County, South Carolina. Report prepared for MACTEC Engineering and Consulting, Inc., Columbia, by TRC Garrow Associates, Inc., Columbia.

2003 William Green, Heather Millis, George Price, and Mary Sherrer. A Cultural Resources Survey of 2,037 Acres and 0.6 Miles of Road Right-of-Way in the Indian Creek Analysis Area, Compartments 103, 107, 119, 121-126, 146, 148, 149, 151, and 152, Enoree Ranger District, Sumter National Forest, Newberry and Union Counties, South Carolina. Francis Marion and Sumter National Forests Cultural Resource Management Report 03-03. Report prepared for the U.S. Forest Service by TRC Garrow Associates, Inc., Columbia.



## William G. Green, M.A., R.P.A. (continued)

2003 William Green. SCG Burn Areas: Supplemental Report for the SCG Pipeline Project, Jasper County, South Carolina. Report prepared for SCG Pipeline, Columbia.

2003 William Green. Cultural Resources Reconnaissance Survey of the Thompson Site, Edgefield County, South Carolina. Report prepared for H&M Architects and Engineers by TRC Garrow Associates, Inc., Columbia.

2003 William Green. Cultural Resource Survey of Palmetto Electric Cooperative's Proposed Grays Substation Site, Jasper County, South Carolina. Report prepared for the Gilpin Group, Wellsville, NY, by TRC Garrow Associates Inc., Columbia.

2003 William Green and Philip MacArthur. Cultural Resource Reconnaissance Survey of the Overlook Property (Phase I), Georgetown County, South Carolina. Report prepared for S&ME, Inc., Greensboro, North Carolina, by TRC Garrow Associates, Inc., Columbia.

2002 William Green. Archaeological Investigations of 16 Acres of Uplands for the Proposed Barker Field Expansion Project, Hilton Head Island, Beaufort County, South Carolina. Report prepared for the Town of Hilton Head Island, by TRC Garrow Associates, Inc., Columbia.

2002 William Green. Cultural Resources Reconnaissance Survey of the 217-acre Hunting Site, Kershaw County, South Carolina. Report prepared for Law Engineering, Inc., Columbia, by TRC Garrow Associates, Inc., Columbia.

2002 William Stanyard, William Green, Tasha Benyshek, Michael Wild, Sally Kistler, and Jeffrey Holland. Phase I and II Cultural Resource Investigations for the SCG Pipeline Project, Effingham and Chatham Counties, Georgia. Report prepared for SCG Pipeline, Columbia, by TRC Garrow Associates, Inc., Columbia.

2002 Rebecca Saunders and Michael Russo (authors). William Green, Gegory Heide, David S. Leigh, and William Stanyard (contributors). The Fig Island Ring Complex (38CH42): Coastal Adaptation and the Question of Ring Function in the Late Archaic. Report prepared for the South Carolina Department of Archives and History, Columbia.

2002 William Green, Ramona Grunden and Jeffrey Holland. Phase I Cultural Resource Investigations of a 20-acre Tract on Hutchinson Island, Chatham County, Georgia. Report prepared for Wright Padgett Christopher, Savannah, by TRC Garrow Associates, Inc., Columbia.

2002 William Green. Cultural Resources Reconnaissance Survey of the Proposed SC Highway 99 Industrial Park, Chester County, South Carolina. Report prepared for S&ME, Columbia, by TRC Garrow Associates, Inc., Columbia.

2002 William Green and Jennifer Revels. Cultural Resource Survey for FPL Energy's proposed Anderson Pipeline, Anderson County, South Carolina. Report prepared for CH2M HILL, Raleigh, by TRC Garrow Associates, Inc., Columbia.

2002 Deborah Joy, Ramona Grunden, William Green, and Amy Carruth. A Cultural Resource Survey of 4,555 acres and 2.6 miles of road right-of-way in the Indian Creek Analysis Area, Compartments 127–131, 137–145, 163–167, 169–171, Enoree Ranger District, Sumter National Forest, Newberry and Laurens Counties, South Carolina. Report prepared for the USDA Forest Service, Francis Marion and Sumter National Forests, CRM Report 02-03, by Legacy Research, Durham, and TRC Garrow Associates, Inc. Columbia.

2001 William Green, Mary Sherrer and Jennifer Revels. Phase I Cultural Resource Survey of the Palmetto Energy Center, York County, South Carolina. Report prepared for CH2M Hill, Atlanta, and Calpine Corporation, Boston, by TRC Garrow Associates, Columbia.

2001 William Stanyard, Tasha Benyshek, David Leigh, Ramona Grunden, and William Green. Phase II Archaeological Investigations at Five Sites within the Proposed SCG Pipeline Corridors, Jasper County, South Carolina. Report prepared for Foster Wheeler Environmental Corporation, Boston, by TRC Garrow Associates, Inc., Columbia.

## William G. Green, M.A., R.P.A. (continued)

2001 William F. Stanyard, Ramona Grunden, Jennifer Revels, and William Green. Phase II Cultural Resource Investigations at Sites 38BU1904, 38BU1905, and 38BU1906 on Daufuskie Island, Beaufort County, South Carolina. Report prepared for Dolphin Management, Hilton Head, by TRC Garrow Associates, Inc., Columbia

2001 Ramona Grunden, Jennifer Revels, and William Green. Phase I Archaeological Survey Of A 22.4-Acre Tract in Georgetown County, South Carolina. Report prepared for S&ME, Inc., Conway, South Carolina, by TRC Garrow Associates, Inc., Columbia.

2001 Tasha Benyshek, William Stanyard, and Jennifer Revels, and William Green. Phase I Cultural Resources Survey for the SCG Pipeline Project, Jasper County, South Carolina. Report prepared for Foster Wheeler Environmental Corporation, Boston, by TRC Garrow Associates, Inc., Columbia.

2001 M. Virginia Markham, Jennifer Revels, and William Green. Archaeological Investigation of a 22-Acre Tract on Daufuskie Island, Beaufort County, South Carolina. Report prepared for Dolphin Management, Hilton Head, by TRC Garrow Associates, Inc., Columbia.

2001 William Stanyard, Jennifer Revels, and William Green. Cultural Resource Survey for the Proposed GenPower Project, Anderson County, South Carolina. Report prepared for CH2M Hill, Atlanta, by TRC Garrow Associates, Inc.

2000 Eric Voigt (Author). William Green et al. (contributors). Archaeological Data Recovery Excavations at 44LE211 (the Station Creek Site), 44LE214 (the Chadwell Site), and 44LE217 (the Parkey No. 3 Site), U.S. Route 58 Improvements, Lee County, Virginia. Report prepared for the Virginia Department of Transportation by the Cultural Resource Group, Louis Berger and Associates, Inc., Richmond.

1998 William Green and Eric Griffiths. An Archaeological Survey along Route 130 Near the Town of Glasgow, Rockbridge County, Virginia. Report prepared for the Virginia Department of Transportation by the Cultural Resource Group, Louis Berger and Associates, Inc., Richmond.

1998 William Green. An Archaeological Survey of Sites 44FX655 and 44FX1727, Route 612, Fairfax County, Virginia. Report prepared for the Virginia Department of Transportation by the Cultural Resource Group, Louis Berger and Associates, Inc., Richmond.

1998 William Green and Eric Griffiths. Cultural Resource Investigation of the Proposed Federal Correctional Institution, Gilmer County, West Virginia. Report prepared for the U.S. Department of Justice, Federal Bureau of Prisons by the Cultural Resource Group, Louis Berger and Associates, Inc., Richmond.

1998 William Green and Philip Pendleton. Archaeological Evaluation of Six Sites, Lee County, Virginia. Report prepared for the U.S. Department of Justice, Federal Bureau of Prisons by the Cultural Resource Group, Louis Berger and Associates, Inc., Richmond. 1998.

1997 William Green and Philip Pendleton. Supplemental Archaeological Site Identification Survey and Archaeological Resource Evaluation for Sites 44HE496, 44HE908, and 44HE910, Route 895 Project, Henrico County, Virginia. Report prepared for the Virginia Department of Transportation by the Cultural Resource Group, Louis Berger and Associates, Inc., Richmond.

1997 William Green and Philip Pendleton. An Archaeological Survey of the Proposed Route 10 Road Widening in Chester, Chesterfield County, Virginia. Report prepared for the Virginia Department of Transportation by The Cultural Resource Group, Louis Berger and Associates, Inc., Richmond.

1995 Chris Reith, William Green, Dean Snow, Tim Lloyd, and John Hammer. United States Military Academy Cultural Resource Management Project. Report prepared for The United States Army Environmental Center, Natural Resources Division, Legacy Program, by the Research Foundation at SUNY-Albany.

1992 Ken Sassaman, Keith Stephenson, and William Green. Intensive Archaeological Survey of the Proposed Site R Sanitary Landfill, Savannah River Site, Aiken and Barnwell Counties, South Carolina. Savannah River Archaeological Research Program, Technical Report Series No. 16.

# Douglas A. Sain, Ph.D., R.P.A.

## SENIOR STAFF SCIENTIST, NATURAL AND CULTURAL RESOURCES

### PROFESSIONAL EXPERIENCE

Dr. Sain has over 15 years of experience conducting archaeological investigations in the Southeastern and Southwest U.S. Dr. Sain has been involved with multiple archaeological projects since beginning his career in 2003. Dr. Sain's job responsibilities include the management and execution of archeological field evaluations, including Cultural Resource Investigations and Phase I Surveys, Phase II Evaluative Testing, and Phase III Data Recovery Projects

### SELECTED PROJECT EXPERIENCE

#### ARCHAEOLOGICAL DATA RECOVERY PROJECTS

##### **Data Recovery Investigations at the Yellow House Creek Borrow Site - Berkeley County, South Carolina**

Archaeologist, Senior Staff Scientist, February – May 2016

##### **\*Site 38AL23, The Topper Site - Allendale County, South Carolina**

Archaeological Senior Supervisor, Pleistocene Terrace Excavations, May 2005 – May 2012.

##### **\*Site 38AL143, The Big Pine Tree Site - Allendale County, South Carolina**

Archaeological Senior Supervisor, Paleoindian Excavations, May 2006 – May 2012.

##### **\*Site 38AL228, the Bubba Site - Allendale County, South Carolina.**

Archaeologist, Archaic and Paleoindian data recovery 2011, 2012.

##### **\*Site 40WM31, The Coates-Hines Site - Williamson County, Tennessee**

Archaeologist. Data recovery of Pleistocene Faunal and associated Early Paleoindian chipped stone tools. Collection and search for direct evidence of Paleoindian<sup>1</sup> hunting of late Pleistocene proboscideans 2012. June – August 2012.

##### **\*Debra L. Friedkin Site, Bell County, Texas**

Archaeologist. Data recovery of Clovis and potential pre Clovis lithic assemblage from the Buttermilk Creek Complex. 2011.

##### **\*Blackwater Draw Locality 1, Roosevelt County New Mexico**

Archaeologist, Graduate Teaching Assistant, and site photographer, Eastern New Mexico University Archaeological Field School, 2009.

### CULTURAL RESOURCE SURVEY AND TESTING PROJECTS

#### **Staunton Streambank Stabilization – Cambell County, Virginia**

##### **Phase I Archaeological Survey of Approximately 600 Linear Feet at the Proposed Staunton River Streambank Stabilization Project, Cambell County, Virginia.**

##### **Mudville Site – Berkeley County, South Carolina**

Phase I Cultural Resources Survey of Approximately 196 Acres at the Mudville Site, Berkeley County, South Carolina.

##### **Willow Oak Quarry Expansion – Kershaw County, South Carolina.**

Cultural Resources Reconnaissance Survey of Approximately 170 acres at a proposed Quarry Expansion, Kershaw County, South Carolina.

### EDUCATION

Ph.D. Anthropology, University of Tennessee, 2015

Master of Arts, Anthropology, Eastern New Mexico University, 2011

Bachelor of Science, Appalachian State University, 2005

### CERTIFICATIONS

OSHA 30-Hour

### AFFILIATIONS

Register of Professional Archaeologists, 2018

Society for American Archaeology

Southeastern Archaeology Conference

Archaeological Society of South Carolina

American Cultural Resources Association

### WORK HISTORY

Terracon Consultants, Inc., Senior Staff Scientist, 2015-Present

AMEC Foster Wheeler, Archaeologist, 2011- 2014

Graduate Teaching Associate, Anthropology, University of Tennessee, 2011-2014

Senior Science Supervisor, Southeast Paleoamerican Survey, 2006 - 2012

Archaeologist. Brockington and Associates, 2009-2010

Graduate Teaching Assistant, Anthropology, University of Tennessee, 2008-2009

Archaeology Technician R.C. Goodwin and Associates, 2006

Archaeology Technician, Environment and Archaeology, 2006

Archaeology Technician, South Carolina Institute of Archaeology and Anthropology, 2005

Archaeology Technician, Chicora Foundation, 2004

# Douglas A. Sain, Ph.D. (continued)

## **Salisbury Site - Charleston County, South Carolina**

Phase II Archaeological Testing at the Salisbury Site Charleston County, South Carolina.

## **Georgia 369 - Forsyth County, Georgia**

Phase I Archaeological Survey of SR 369 from Cherokee/Forsyth County Line to Wallace Tatum Road Forsyth County, Georgia

## **Friendship Industrial Park - Laurens County, South Carolina.**

Cultural Resources Identification Survey of Approximately 328 Acres at the Proposed Friendship Industrial Park Laurens County, South Carolina.

## **Bowman–Felder Parcels Solar - Orangeburg County, South Carolina.**

Cultural Resources Reconnaissance Survey of Approximately 2,000 Acres at the Proposed Bowman–Felder Parcels Solar Project Orangeburg County, South Carolina.

## **Post Road – Forsyth County, Georgia**

Phase I Archaeological Survey of SR 371/Post Road from SR 9/Atlanta Highway to SR20/ Canton Highway, Forsyth County, Georgia.

## **Culclasure Farm Mine - Calhoun County, South Carolina.**

Cultural Resources Reconnaissance Survey of Approximately 68 Acres at the Proposed Culclasure Farm Mine Calhoun County, South Carolina.

## **Preston to Picadilly pipeline – Jefferson County, Kentucky**

Phase I Archaeological survey of approximately 5.7 miles along the proposed LG&E Preston to Picadilly pipeline.

## **Seabrook Solar – Beaufort County, South Carolina**

Cultural Resources Reconnaissance Survey of Approximately 620 Acres at the Proposed Seabrook Solar Farm Beaufort County, South Carolina

## **Golden Grove Mine – Charleston County, South Carolina**

Cultural Resources Reconnaissance Survey of Approximately 595 Acres at The Golden Grove Mining Tract Charleston County, South Carolina.

## **Proximity Matthews Property – Mecklenburg County, North Carolina.**

Archaeological Investigations of 21.66 Acres at The Proposed Proximity Matthews Property Mecklenburg County, North Carolina.

## **Black Creek Mine Expansion – Chesterfield County, South Carolina**

Cultural Resources Reconnaissance Survey of Approximately 187 Acres at the Black Creek Mine Expansion Chesterfield County, South Carolina.

## **Harley's Bridge - Ridgeville Tap Line Phase I – Ridgeville, South Carolina**

Phase I Cultural Resources Survey of Approximately 1.1 Acres at the Harley's Bridge - Ridgeville Tap Line, Dorchester County, South Carolina.

## **Myrtle Solar Project – Suffolk, Virginia**

Phase I Cultural Resources Survey of Approximately 132 Acres at The Proposed TWE Myrtle Solar Project, Suffolk, Virginia.

## **Chesapeake Solar Project – Chesapeake, Virginia**

Phase I Cultural Resources Survey of Approximately 167 Acres at The Proposed TWE Chesapeake Solar Project, Chesapeake, Virginia.

## **Dillon Inland Port Project – Dillon, South Carolina**

Phase I Cultural Resources Survey of Approximately 173 Acres at The Proposed Dillon Inland Port, Dillon County, South Carolina.

## **Limestone County Waterline Project – Athens, Alabama**

Phase I Cultural Resources Survey at the Limestone County Waterline Project, Limestone County, Alabama



# Douglas A. Sain, Ph.D. (continued)

## **Shaw Creek Solar Farm – Aiken, South Carolina**

Cultural Resources Reconnaissance Survey of Approximately 954 Acres at the proposed Shaw Creek Solar Project, Aiken County, South Carolina.

## **Parr Hydro – Fairfield County, South Carolina**

Phase II Testing of Archaeological Sites 38NE8 and 38NE10 at The Parr Hydroelectric Project Fairfield and Newberry Counties, South Carolina.

## **Newberry Solar I Project – Newberry, South Carolina**

Cultural Resources Reconnaissance Survey of Approximately 618 Acres at the Proposed Newberry Solar I Project, Newberry County, South Carolina

## **Greenville Twilight Tower Project – Greenville, South Carolina**

Cultural Resources Survey of the Greenville Twilight Tower, Greenville, South Carolina.

## **Clarendon County Solar Farm II – Summerton, South Carolina**

Cultural Resources Reconnaissance Survey of Approximately 1,048 Acres at the Clarendon Solar Farm II, Clarendon County, South Carolina.

## **Yellow House Creek Borrow Site – Berkeley County, South Carolina.**

Phase II Testing of Five Archaeological Sites at The Yellow House Creek Borrow Site Berkeley County, South Carolina.

## **Pecan Tree Industrial Park – Dorchester County, South Carolina**

Cultural Resources Reconnaissance Survey of Approximately 206 Acres at the Pecan Tree Tract, Dorchester County, South Carolina. Work conducted on behalf of Thomas & Hutton, by Terracon, Inc., Columbia, South Carolina.

## **Pecan Tree Industrial Park – Dorchester County, South Carolina**

Cultural Resources Reconnaissance Survey of Approximately 40 Acres at the Springs Tract, Dorchester County, South Carolina. Work conducted on behalf of Thomas & Hutton, by Terracon, Inc., Columbia, South Carolina.

## **Pecan Tree Industrial Park – Dorchester County, South Carolina**

Cultural Resources Reconnaissance Survey of Approximately 361 Acres at the Pecan Tree Expansion Tract, Dorchester County, South Carolina. Work conducted on behalf of Thomas & Hutton, by Terracon, Inc., Columbia, South Carolina.

## **\*Army Corps of Engineers – Multiple Counties, Arkansas**

Archaeologist for Phase I survey of 1,200 acres of Parks including Alpine Park, Pine Top, Parker Bottoms, Dam Site River, Shaddox Island, Deer Island, Bear Island, and Horseshoe Bend, Arkansas. Work conducted on behalf of The Army Corps of Engineers, Brockington and Associates.

## **\*Augusta-Savannah Pipeline – Multiple Counties, Georgia**

Archaeological Field Technician for Phase I Archaeological testing of approximately 50 miles of proposed pipeline, Augusta to Savannah, Georgia. R.C. Goodwin and Associates.

## **\*Fort Benning – Columbus, Georgia**

Archaeological Field Technician for Phase I and II Archaeological testing of Fort Benning, Georgia, R.C. Goodwin and Associates.

## **\*Fort Jackson – Columbia, South Carolina**

Archaeological Field Technician for Phase I and II Archaeological testing of Fort Jackson, Richland County, South Carolina South Carolina Institute of Archaeology and Anthropology.

## **\*Shawneetown, Illinois**

Phase I Cultural Resources Survey, Report prepared by Environment and Archaeology, Florence, Kentucky, December 2006.

# Douglas A. Sain, Ph.D. (continued)

## PALEOINDIAN ARCHAEOLOGY

### \*Southeastern Paleoamerican Survey – Allendale County, South Carolina

Served as Senior Site Supervisor and Lab Director for Pleistocene Terrace excavations for the Allendale Paleoindian Expedition, Topper Site, Allendale County, South Carolina. As a result of the project, conducted in association with the South Carolina Institute of Archaeology and Anthropology, Texas A&M University, and the University of Tennessee, The Topper site was listed as a World Heritage Site. The project also involved extensive research that resulted in tracing the origins of the first humans in South Carolina.

## PUBLIC OUTREACH AND EDUCATIONAL DISPLAYS

### \*USC Salkehatchie Library

2011 Served as an assistant for the development of educational displays documenting the Paleoindian and pre Clovis excavations at the Topper Site (38AL23), Allendale County, South Carolina.

### \*Blackwater Draw Museum

2009 Served as Guide and Curation Assistant. Provided guided tours and assisted in the development of educational displays documenting the history of archaeological investigations at the Blackwater Draw Site, a Clovis and Folsom hunting locale, Clovis New Mexico.

## PUBLICATIONS

2018 Albert C. Goodyear and **Douglas A. Sain**. The Pre Clovis Occupation of the Topper Site, Allendale County, South Carolina. In: *Early Human Life on the Southeastern Coastal Plain*, edited by Albert C. Goodyear and Christopher R. Moore, pp. 8–31. Gainesville, University Press of Florida.

2018 Ashley M. Smallwood, Albert C. Goodyear, Thomas A. Jennings, and **Douglas A. Sain**. Paleoindians in the South Carolina Coastal Plain: Tracking Pleistocene-Holocene Transitions, In: *Early Human Life on the Southeastern Coastal Plain*, edited by Albert C. Goodyear and Christopher R. Moore, pp. 124–154. Gainesville, University Press of Florida.

2016 **Douglas A. Sain**. Model for Paleoamerican Coastal Zone Preference for the Atlantic Slope of Eastern North America since the Last Glacial Maximum. *Journal of Island and Coastal Archaeology*. Online publication, September 2016.

2016 **Douglas A. Sain** and Albert C. Goodyear. Clovis Blade Technology and Tool Use along the Atlantic Coastal Plain and Piedmont of the Lower Southeast U.S. *Journal of Tennessee Archaeology* 8:114-131.

2015 **Douglas A. Sain**. Pre Clovis at Topper (38AL23): *Evaluating the Role of Human versus Natural Agency in the Formation of Lithic Deposits from a Pleistocene Terrace in the American Southeast*. Occasional Papers. Southeastern Paleoamerican Survey, South Carolina Institute of Archaeology and Anthropology, University of South Carolina. (In preparation).

2015 **Douglas A. Sain**. Pre Clovis at Topper (38AL23): Evaluating the Role of Human versus Natural Agency in the Formation of Lithic Deposits from a Pleistocene Terrace in the American Southeast. Unpublished Dissertation, University of Tennessee, Knoxville, Tennessee.

2012 **Douglas A. Sain**. *Clovis Blade Technology at the Topper Site (38AL23) Assessing Lithic Attribute Variation and Regional Patterns of Technological Organization*. Occasional Papers 2. Southeastern Paleoamerican Survey, South Carolina Institute of Archaeology and Anthropology, University of South Carolina.

2012 Ashley M. Smallwood, D. Shane Miller, and **Douglas A. Sain**. Topper Site, South Carolina: An Overview of the Clovis Lithic Assemblage. *Eastern Fluted Point Tradition*. University of Utah Press.

2011 **Douglas A. Sain** and Albert C. Goodyear III. A Comparison of Clovis Blade Technologies at the Topper and Big Pine Tree Sites, Allendale County, South Carolina. In *Lithic Analysis: Problems, Solutions, and Interpretation*, edited by Philip J. Carr, Andrew P. Bradbury and Sarah E. Price. 2012.

2010 **Douglas A. Sain.** A Technological Analysis of Clovis Blades from the Topper Site, 38AL23, Allendale County, South Carolina. Current Research in the Pleistocene 27:154-156.

## TECHNICAL REPORTS

2018 **Douglas A. Sain,** and Shelby Linck. Phase I Cultural Resources Survey of Approximately 196 Acres at the Mudville Site, Berkeley County, South Carolina. Report prepared for Csix, LLC, by Terracon, Inc., Columbia, South Carolina.

2018 **Douglas A. Sain,** Shelby Linck, William Green. Cultural Resources Reconnaissance Survey of Approximately 170 Acres at the Willow Oak Quarry Expansion. Kershaw County, South Carolina. Report prepared for Willow Oak, LLC, by Terracon, Inc., Columbia, South Carolina.

2017 **Douglas A. Sain,** Shelby Linck, William Green. Phase I Archaeological Survey of Approximately 5.7 Miles along The Proposed LG&E Preston to Picadilly Pipeline, Jefferson County, Kentucky. Report prepared for EnSiteUSA, by Terracon, Inc., Columbia, South Carolina.

2017 **Douglas A. Sain,** and Shelby Linck. Cultural Resources Reconnaissance Survey of Approximately 2,000 Acres at the Proposed Bowman–Felder Parcels Solar Project Orangeburg County, South Carolina. Report prepared for TWE Bowman Solar Project, LLC, by Terracon, Inc., Columbia, South Carolina.

2017 **Douglas A. Sain,** and Shelby Linck. Cultural Resources Identification Survey of Approximately 328 Acres at the Proposed Friendship Industrial Park Laurens County, South Carolina. Report prepared for Thomas & Hutton, by Terracon, Inc., Columbia, South Carolina.

2017 **Douglas A. Sain,** and Shelby Linck. Cultural Resources Reconnaissance Survey of Approximately 68 Acres at the Proposed Culclasure Farm Mine Calhoun County, South Carolina. Report prepared for Culclasure Farms, LLC., by Terracon, Inc., Columbia, South Carolina.

2017 **Douglas A. Sain,** Bruce Harvey, William Green. Archaeological Investigations of 21.66 Acres at The Proposed Proximity Matthews Property Mecklenburg County, North Carolina.

2016 **Douglas A. Sain,** William Green, Bruce Harvey. Phase I Cultural Resources Survey of Approximately 173 Acres at The Proposed Dillon Inland Port, Dillon County, South Carolina. Report prepared for the South Carolina Ports Authority, Charleston, South Carolina.

2016 **Douglas A. Sain** and William Green. Cultural Resources Reconnaissance Survey of Approximately 187 Acres at the Black Creek Mine Expansion, Chesterfield County, South Carolina. Project prepared on behalf of Buckhorn Materials, LLC.

2016 **Douglas A. Sain,** Nancy E – K McReynolds and William Green. Phase I Cultural Resources Survey at The Limestone County Waterline Project Limestone County, Alabama. Report prepared for Heathcoat and Davis, Inc. Brentwood, Tennessee.

2016 **Douglas A. Sain** and William Green. Archaeological Data Recovery Excavations of Sites 38BK1800, 38BK1801, and 38BK1803/1804 At the Yellow House Creek Borrow Site Berkeley County, South Carolina, Management Summary prepared for the South Carolina Ports Authority, Charleston, South Carolina.

2016 **Douglas A. Sain,** C. Scott Smallwood, William Green. Cultural Resources Reconnaissance Survey of Approximately 954 Acres at the Proposed Shaw Creek Solar Project, Aiken County, South Carolina. Report prepared for Shaw Creek Solar Farm, LLC.

2015 **Douglas A. Sain,** Sam Carter, William Green. Cultural Resources Reconnaissance Survey of Approximately 1,048 Acres at the Clarendon Solar Farm II, Clarendon County, South Carolina. Report prepared for Clarendon Solar Farm, LLC.

2015 **Douglas A. Sain,** C. Scott Smallwood, William Green, and Bruce Harvey. Phase II Testing of Five Archaeological Sites at The Yellow House Creek Borrow Site Berkeley County, South Carolina. Report prepared for the Charleston Port Authority, Charleston, South Carolina by Terracon, Inc., Columbia, South Carolina.

2015 **Douglas A. Sain.** Archaeological Monitoring at Fort Negley, Nashville, Davidson County, Tennessee. Report prepared for Collier Engineering INC, by Terracon, Inc., Columbia, South Carolina.

2015 William Green and **Douglas A. Sain.** Cultural Resources Reconnaissance Survey of Approximately 206 Acres at the Pecan Tree Tract, Dorchester County, South Carolina. Report prepared for Thomas & Hutton, by Terracon, Inc., Columbia, South Carolina.

2015 William Green and **Douglas A. Sain.** Cultural Resources Reconnaissance Survey of Approximately 40 Acres at the Springs Tract, Dorchester County, South Carolina. Report prepared for Thomas & Hutton, by Terracon, Inc., Columbia, South Carolina.

2015 William Green and **Douglas A. Sain**. Cultural Resources Reconnaissance Survey of Approximately 361 Acres at the Pecan Tree Expansion Tract, Dorchester County, South Carolina. Report prepared for Thomas & Hutton, by Terracon, Inc., Columbia, South Carolina.

## CONFERENCE PRESENTATIONS

2016 **Douglas A. Sain**. Evaluating Scales of Paleoindian Biface and Blade Transport on the Coastal Plain of the Lower Southeast U.S. Paper presented at the 73<sup>rd</sup> annual meeting of the Southeastern Archaeology Conference, Athens, Georgia October 28, 2016.

2016 **Douglas A. Sain**. Pre Clovis at Topper (38AL23): The Role of Human versus Natural Agency in the Formation of Lithic Deposits from a Pleistocene Terrace in the American Southeast. Paper presented at the 81st annual meeting of the Society for American Archaeology (SAA), Orlando Florida April 8th 2016.

2013 **Douglas A. Sain**. Recognizing Clovis Blade Technology in the Southeast U.S. and the Development of a Comparative Blade database. Paper presented at the 70<sup>th</sup> annual meeting of the Southeastern Archaeological Conference, 2013, Tampa, Florida.

2013 Albert C. Goodyear, **Douglas A. Sain**, Megan Hoak King, Derek T. Anderson, M. Scott Harris. Topper, An Early Paleoamerican Site in South Carolina Paper presented at the Paleoamerican Odyssey Conference, Santa Fe, NM, October 16-19, 2013.

## PROFESSIONAL PRESENTATIONS

2017 **Douglas A. Sain**. A Model for Paleoamerican Coastal Zone Preference for the Atlantic Slope of Eastern North America since the Last Glacial Maximum. Paper presented for the Foothills chapter of the Archaeological Society of South Carolina, February 14, 2017.

**Phase I Cultural Resource Investigations**

New Market Solar II Solar Farm ■ Highland Co, Ohio

August 2020 ■ Terracon Project No. 73197284



## APPENDIX C – ARCHAEOLOGY SITE FORMS



**Historic**9. Affiliation Present: **Non-Aboriginal**

10. Historic Temporal Period(s) Represented:

Pre-1795	1796-1829	1830-1849
1850-1879	1880-1899	1900-1929
1930-1949	1950-1974	1975-2000
Historic	18th Century	<b>X</b> 19th Century
<b>X</b> 20th Century	Historic Aboriginal	21st Century

11. Minimum Number of Historic Temporal Periods Represented: **2**

12. Basis for Assignment of Historic Temporal Period(s):

<b>X</b> Diagnostic Artifacts	Diagnostic Architectural Remains	Diagnostic Features
<b>X</b> Documentary Evidence	Oral Tradition	Other:

13. Describe how Historic Temporal Period(s) were determined (list any diagnostic architectural remains, diagnostic artifacts and/or features and include type names). When listing artifacts and/or features correlate to letters used for Temporal Periods in D.10

***Diagnostic historic ceramics identified on the site. These date from the Early nineteenth century through the Mid-twentieth century.***

14 &amp; 15. Functional Categories of Historic Materials Present at Site and Specific Cultural Materials Collected:

- **120 historic material(s) recorded. See Continuation sheet for details.**

**General**

16. Describe Prehistoric and/or Historic Cultural Materials observed but not collected. State reason(s) for not collecting.

17. Affiliated Ohio Historic Inventory Site Number and Name:

**E. Physical Description**1. Archaeological Setting: **Open**

2. Prehistoric Site Type:

Habitation:	Camp	Village	Hamlet	Unspecified Habitation
Extractive:	Quarry	Workshop		
Ceremonial:	Unspecified Mound		Earth Mound	Stone Mound
	Effigy Mound		Mound Group	Hilltop Enclosure
	Geometrical Earthwork		Cemetery	Isolated Burial(s)
	Petroglyph/Pictograph	<b>X</b>	Unknown	Other:

3. Historic Site Type:

<b>X</b> Residential	Commercial	Social	Government
Religious	Educational	Mortuary	Recreation
Subsistence	Industrial	Health Care	Military
Transportation	Unknown	Other:	

4. State the basls on which site type assignment(s) were made.

***Site appears on the location of residence that appears on Early twentieth century maps of the project area.***5. Site Condition: **Disturbed-Extent Unknown**

6. Dominant Agent(s) of Disturbance:

None Apparent	<b>X</b> Agriculture	Water	Historic Construction
Transportation	Mining	Vandalism	Archaeological Excavation
Unrecorded	Other:		

7. Nature of Disturbance/Destruction

***Site has been disturbed du to modern agricultural activities and plowing.***

8. Current Dominant Land Use:

***Agriculture***

9. Land Use History:

***Location of a former residence that appears on Early twentieth century maps of the project area.***10. Site Elevation: **308** Meters A.M.S.L.12. Glacial Geomorphology: **Illinoian Ground Moraine -**11. Physiographic Setting of Site: **Till Plain**13. Regional Geomorphological Setting: **Upland Hill Slope**14. Local Environmental Setting: **Glacial Hummock -**

15. Soils

Soil Association: **WsS1A1**Soil Series-Phase/Complex: **Westboro-Schaffer silt loams**16. Down Slope Direction: **Flat**

17. Slope Gradient (percent): % Unrecorded:

18. Drainage System:

Major Drainage: **Ohio River**Minor Drainage: **Whiteoak Creek**19. Closest Water Source Name **Bells Run**Water Source Type: **Ephemeral Stream**20. Horizontal Distance to Closest Water Source: **450** (m from UTM point)

21. Elevation Above Closest Water Source: (m A.M.S.L. from UTM point)

**F. Reporting Information**

## 1. Investigation Type:

Reported	Examination of Collection	<b>X</b> Surface Collection
Auger/Soil Corer	<b>X</b> Shovel Test(s)	Test Pit(s)
Deep Test(s)	PZ or Humus Removal	Test Trench(es)
Aerial Photograph	Mitigation/Block Excavation	Testing/Excav. (strategy unknown)
Visual Inspection		Other:

Chemical Analysis:

Remote Sensing:

## 2. Surface Collection Strategy:

Not Applicable	<b>X</b> Grab Sample	Diagnostics	Unrecorded
Controlled-Unknown	Controlled-Total	Controlled-Sample	Other

3. If surface collection strategy is Controlled-Total, Controlled-Sample, or Other, describe methodology and percentage.

**Conducted pedestrian survey and collected artifacts from ground surface on site as observed.**

## 4. Surface Visibility:

## 5. Describe surface conditions.

6. Site Area (square meters): sq. m **41**7. Basis for Site Area Estimate: **Paced** Other:8. Confident of site boundaries? **NO**

9. Estimated Percentage of Site Excavated: %

10. Name of Form Preparer: **Douglas Sain**12. Date of Form: **01/31/2019**11. Institution: **Terracon**13. Field Date: **11/29/2018**

14. Time Spent at Site:

15. Weather Conditions:

16. Name(s), Address(es), Phone Number(s) of Local Informants

17. Artifact Repository(ies): **terracon**

18. Name(s), Address(es), Phone Number(s), of Owners of Collections from Site (attach inventories of private collections).

24. Special Status (select only one, as appropriate): **None**

21. National Register Status:

**G. References** - List Primary Documentary References

Primary Author	Secondary Author	Year	Title
Sain, Douglas	Sam M. Carter, and William Green		Phase I Cultural Resources Survey Of Approximately 1,855 Acres At The Proposed Highland Solar Farm, Clay and White Oak Townships, Highland County, Ohio

## 23. Discuss the potential significance of the site.

The historic component of site 33HI466 contains common nineteenth century artifacts, has a low density of architectural remains, has a low density of unique or high-status artifacts, and lacks archaeological integrity. The prehistoric component of the site contains very few artifacts, lacks artifact diversity, and also lacks archaeological integrity. Based on these factors site 33HI466 does not meet any of the criteria necessary for inclusion in the National Register and is recommended as being not eligible for inclusion for the NRHP.

**I. Description of Site**

*1. State physical description of the site and its setting, including dimensions, features (with Measurements), nature and location of artifacts and concentrations, extent, and location of disturbances, etc.*

Site 33HI466 is an unknown prehistoric lithic scatter and Nineteenth to Mid-twentieth century historic house site located in an agricultural field approximately 450 meters southeast of the intersection of Stringtown Road and Edwards Road in the northeastern portion of the project area. Although there are currently no standing structures, this location corresponds to the location of a structure on the 1917 Hillsboro and Sardinia USGS Quad map. Vegetation at the site consisted of the plowed agricultural field. Surface visibility across the site was 75 percent. Based on shovel testing and surface inspection, the site measures approximately 22 meters north/south by 20 meters east/west and the site is bounded by the extent of the surface scatter.

During the investigation, the pedestrian survey resulted in the recovery of a total of 6 artifacts; four brick fragments discarded in the field and two pieces of whiteware. Eight shovel tests were excavated in and around the site. A total of 117 artifacts were recovered from seven positive shovel tests between 0–20 cmbs. A typical soil profile consisted of approximately 20 cm of dark grayish brown (10YR 4/2) loam (Ap horizon) overlying 10 cm (20–30 cmbs) of brownish yellow (10YR 6/8) loamy clay subsoil (Bt horizon).

The artifacts recovered from the site consist of historic ceramics (plain whiteware n=12, Reddish brown whiteware n=4, Bristol type slip Stoneware n=4, Stoneware n=3, Transfer print whiteware n=3, Soft paste Porcelain n=3, Albany slip stoneware n=2, Albany slip whiteware n=1, hand painted, Polychrome whiteware n=1, Cobalt blue whiteware n=1) brick (n=9), nails (n=22), container glass (n=38), window glass (n=7), iron (n=4), and one coin. The Transfer print whiteware dates from the Early nineteenth to Early twentieth century and the Albany slip stoneware dates from the Late nineteenth to Mid-twentieth century. The coin dates from the Mid-twentieth century. Based on these artifacts, the historic component at the site dates from the Early nineteenth to Mid-twentieth century.

The prehistoric component at the site consists of two pieces of chert debitage found from 0-20 cmbs. Cortex is absent on these flakes indicating middle to late stage lithic manufacture. The artifacts are not temporally diagnostic, although the lack of prehistoric ceramics at the site may indicate an Archaic Period component.

Site 33HI466 is an Early nineteenth to Mid-twentieth century historic artifact scatter and prehistoric lithic scatter located in the northeastern portion of the project area. All of the artifacts were recovered from the surface or from the plowzone and the site does not retain archaeological integrity. Although the site has a high density of artifacts, the historic component at the site has a low number of artifact groups, (architectural, kitchen), is a common site type, and has a low density of high-status artifacts. The prehistoric component of the site contains a low density of artifacts, does not contain temporally diagnostic artifacts, and lacks artifact diversity.

*2. Discuss the relationship between the site and other known sites in the area in terms of location, physical characteristics, size, etc.*

**D. 5 & 6 Diagnostic Artifact List**

<u>Diagnostic Artifact</u>	<u>Cultural Component</u>	<u>Description</u>	<u>Count</u>
No Records	..	..	..

**D. 7 & 8 Preshistoric Artifact List**

<u>Material</u>	<u>Category</u>	<u>Other</u>	<u>Count</u>
Debitage	Lithics		2

**D. 14 & 15 Historic Artifact List**

<u>Material</u>	<u>Category</u>	<u>Other</u>	<u>Count</u>
Brick	Architectural		13
Coin / collectible (aluminum)	Personal		1
Container glass	Kitchen		39
Metal - iron	Misc. Hardware		4
Nails	Architectural		22
Porcelain - soft paste (bisque?)	Kitchen		3
Stoneware	Kitchen		3
stoneware - Albany slip	Architectural		2
Stoneware - Bristol type slip	Kitchen		4
whiteware - Albany slip	Kitchen		1
whiteware - cobalt blue	Kitchen		1
whiteware - hand painted Polychrome	Kitchen		1
whiteware - plain	Kitchen		12
whiteware - Reddish brown	Kitchen		4
whiteware - Transfer print	Kitchen		3
Window glass	Architectural		7

**H. Radiometric Date List**

<u>Material Dated</u>	<u>Date (uncorrected C14 years)</u>	<u>Laboratory</u>	<u>Sample #</u>
No Records	..	..	..



**K. Sketch Map or Copy of Project Map of Site.**

Include north arrow and scale of the appropriate U.S.G.S. quadrangle. Outline total area surveyed and include locations of all identified sites.



Figure 1. Archaeological Sites 33HI465 and 33HI466  
Base Map: Sardinia (1979) USGS 7.5' topographic map.

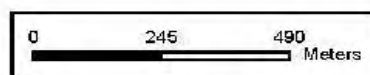
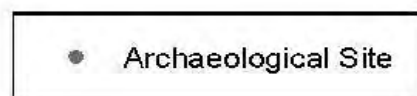

Scale = 1:15000





## OHIO ARCHAEOLOGICAL INVENTORY (Draft Form )

### A. Identification

1. Type of Form: **New Form** 4. Site Name: **HC-11**  
2. County: **Highland** 5. Project Number: **Highland County Solar**

### B. Location

1. UTM Zone: **17** Easting: **261958** Northing: **4328834**  
3. Township: Range: Section: 1/4 Section: **X Not Applicable**  
Township Name: **Virginia Military Survey**  
4. Quadrangle Name: **Sardinia** 5. Quadrangle Date: **1979** 6. Confident of Site Location: **Yes**

### C. Ownership

1. Name: 2. Tenant (if any):  
Address: Address:  
City, State, Zip: City, State, Zip:  
Phone: Phone:  
3. Ownership Status:

### D. Temporal Affiliations

1. Affiliations Present: **Prehistoric and Historic**

#### Prehistoric

2. Prehistoric Temporal Period(s) represented:

	Unassigned Prehistoric	Paleoindian			
Archaic:	Unassigned	Early	Middle	Late	
Woodland:	Unassigned	Early	Middle	Late	
	Late Prehistoric	Protohistoric		Other:	

3. Minimum Number of Prehistoric Temporal Periods Represented: **1**

4. Basis for Assignment of Prehistoric Temporal Period(s):

	Diagnostic Artifacts	Diagnostic Features	Radiometric
<b>X</b>	Unrecorded	Other:	

5 & 6. List Prehistoric Cultural Components Identified and describe how determined (list diagnostic artifacts and/or features and include type names).

- 0 Diagnostic material(s) recorded. See Continuation sheet for details.**

7 & 8. Specific Prehistoric Cultural Materials Observed or Collected (list diagnostic artifacts and/or features and include type names).

- 2 Prehistoric cultural material(s) recorded. See Continuation sheet for details.**

Historic

9. Affiliation Present: **Non-Aboriginal**

10. Historic Temporal Period(s) Represented:

Pre-1795	1796-1829	1830-1849
1850-1879	1880-1899	1900-1929
1930-1949	1950-1974	1975-2000
Historic	18th Century	19th Century
20th Century	Historic Aboriginal	21st Century

11. Minimum Number of Historic Temporal Periods Represented: **1**

12. Basis for Assignment of Historic Temporal Period(s):

<input checked="" type="checkbox"/> Diagnostic Artifacts	<input type="checkbox"/> Diagnostic Architectural Remains	<input type="checkbox"/> Diagnostic Features
<input type="checkbox"/> Documentary Evidence	<input type="checkbox"/> Oral Tradition	<input type="checkbox"/> Other:

13. Describe how Historic Temporal Period(s) were determined (list any diagnostic architectural remains, diagnostic artifacts and/or features and include type names). When listing artifacts and/or features correlate to letters used for Temporal Periods in D.10

*The artifacts recovered from the site included two cut-nails, and three pieces of unidentified metal from 0-30 cmbs, one piece of chert debitage from 0-30 cmbs, and one piece of chert debitage from 30-55 cmbs. The cut nails date to the early nineteenth to mid-twentieth century. The remaining two pieces of metal are not temporally diagnostic.*

14 & 15. Functional Categories of Historic Materials Present at Site and Specific Cultural Materials Collected:

- 5 historic material(s) recorded. See Continuation sheet for details.

General

16. Describe Prehistoric and/or Historic Cultural Materials observed but not collected. State reason(s) for not collecting.

17. Affiliated Ohio Historic Inventory Site Number and Name:

**E. Physical Description**1. Archaeological Setting: **Open**

2. Prehistoric Site Type:

Habitation:	Camp	Village	Hamlet	Unspecified Habitation
Extractive:	Quarry	Workshop		
Ceremonial:	Unknown Mound		Earth Mound	Stone Mound
	Effigy Mound		Mound Group	Hilltop Enclosure
	Geometrical Earthwork		Cemetery	Isolated Burial(s)
	Petroglyph/Pictograph		Unknown	Other:

3. Historic Site Type:

Residential	Commercial	Social	Government
Religious	Educational	Mortuary	Recreation
Subsistence	Industrial	<b>X</b> Health Care	Military
Transportation	<b>X</b> Unknown	Other:	

4. State the basls on which site type assignment(s) were made.

***Site 33HI471 is an unknown prehistoric lithic scatter and early nineteenth to mid-twentieth century artifact scatter located on a grassy hill approximately 175 meters south of Edwards Road and 0.96 kilometers west of White Oak Creek in the northeast portion of the project area. During the investigation, 9 STPs were excavated in and around the site. A total of 7 artifacts was recovered from two positive STPs that range in depth between 0-55 cmbs. Apart from the positive STPs, nine additional STPs contained no artifacts. No artifacts were found on the ground surface. The absence of pottery from the assemblage implies that the prehistoric component of the site could be at minimum Archaic in age. Based on the low***

5. Site Condition:

6. Dominant Agent(s) of Disturbance:

None Apparent	Agriculture	Water	Historic Construction
Transportation	Mining	Vandalism	Archaeological Excavation
Unrecorded	Other:		

7. Nature of Disturbance/Destruction

8. Current Dominant Land Use:

9. Land Use History:

10. Site Elevation: Meters A.M.S.L.

11. Physiographic Setting of Site:

12. Glacial Geomorphology:

13. Regional Geomorphological Setting:

14. Local Environmental Setting:

15. Soils

Soil Association:

Soil Series-Phase/Complex:

16. Down Slope Direction:

17. Slope Gradient (percent): % Unrecorded:

18. Drainage System:

Major Drainage:

Minor Drainage:

19. Closest Water Source Name

Water Source Type:

20. Horizontal Distance to Closest Water Source: (m from UTM point)

21. Elevation Above Closest Water Source: (m A.M.S.L. from UTM point)

**F. Reporting Information**

## 1. Investigation Type:

Reported	Examination of Collection	Surface Collection
Auger/Soil Corer	Shovel Test(s)	Test Pit(s)
Deep Test(s)	PZ or Humus Removal	Test Trench(es)
Aerial Photograph	Mitigation/Block Excavation	Testing/Excav. (strategy unknown)
Chemical Analysis:		Other:
Remote Sensing:		

## 2. Surface Collection Strategy:

Not Applicable	Grab Sample	Diagnostics	Unrecorded
Controlled-Unknown	Controlled-Total	Controlled-Sample	Other

3. If surface collection strategy is Controlled-Total, Controlled-Sample, or Other, describe methodology and percentage.

***The archaeological survey consisted of a systematic pedestrian survey of the project area supplemented by the placement of shovel tests at various intervals in areas of poor surface visibility. In high probability areas with poor surface visibility shovel testing was conducted at 15-meter intervals. In moderate probability areas having poor surface visibility shovel testing was***

4. Surface Visibility: **11-50%**

5. Describe surface conditions. **Vegetation at the site consisted of planted grass and surface visibility was approximately 15 percent. The 1944 Hillsboro and Sardinia USGS topographical map shows a road in close proximity to the location of the site,**

6. Site Area (square meters): sq. m **200**      7. Basis for Site Area Estimate: **Paced**      Other:

8. Confident of site boundaries? **YES**

9. Estimated Percentage of Site Excavated: %

10. Name of Form Preparer: **Douglas Sain**

12. Date of Form: **05/14/2019**

11. Institution: **Terracon**

13. Field Date: **04/20/2019**

14. Time Spent at Site:

15. Weather Conditions:

16. Name(s), Address(es), Phone Number(s) of Local Informants

17. Artifact Repository(ies): **Terracon**

18. Name(s), Address(es), Phone Number(s), of Owners of Collections from Site (attach inventories of private collections).

21. National Register Status:

24. Special Status (select only one, as appropriate): **None**

**G. References - List Primary Documentary References**

Primary Author	Secondary Author	Year	Title
Sain, Douglas	Green, William		Phase I Cultural Resources Survey at the Proposed Highland Solar Farm, Highland County, Ohio



*23. Discuss the potential significance of the site.*

The field that the site is situated in has likely been disturbed in the past due to plowing and agricultural activities and most of the artifacts have likely been redistributed from their original context. The historic component at the site has a low number of artifact groups, (architectural), is a common site type, and has no high-status artifacts. The site has no known association with events that have made a significant contribution to the broad patterns of our history. The site has no known association with the lives of significant persons in our past. The site contains no architectural or other aboveground remains. It does not embody the distinctive characteristics of a type, period, or method of construction, or represent the work of a master, or possess high artistic value. The historic component of the site contains a low number of artifact groups, is a common site type, and lacks unique or high-status artifacts. The prehistoric component of the site contains low artifact diversity, lacks any temporally diagnostic artifacts and lacks archaeological integrity. Although one artifact was recovered from a possible feature at the site, it was not diagnostic, and could be intrusive into a natural disturbance as no other artifacts were found at approximately the same depth. Based on these factors, the site is unlikely to yield significant information about the prehistory of the area. Site 33HI471 is an unknown prehistoric lithic scatter and historic artifact scatter situated on a grassy hill in the northeast portion of the project area. The site contains a small number of non-diagnostic artifacts found in poor stratigraphic context and lacks artifact diversity. Based on these factors, Site 33HI471 does not meet any of the criteria necessary for inclusion in the National Register and is recommended as being ineligible for inclusion for the NRHP.

**I. Description of Site***1. State physical description of the site and its setting, including dimensions, features (with Measurements), nature and location of artifacts and concentrations, extent, and location of disturbances, etc.*

Site 33HI471 is an unknown prehistoric lithic scatter and early nineteenth to mid-twentieth century artifact scatter located on a grassy hill approximately 175 meters south of Edwards Road and 0.96 kilometers west of White Oak Creek in the northeast portion of the project area. Vegetation at the site consisted of planted grass and surface visibility was approximately 15 percent. The 1944 Hillsboro and Sardinia USGS topographical map shows a road in close proximity to the location of the site, although no evidence for this road exists today. Based on shovel testing and surface inspection, the site measures approximately 10 meters north/south by 20 meters east/west and the site is bounded by two negative shovel tests to the east, west, and south, and one negative shovel test and slope to the north. During the investigation, 9 STPs were excavated in and around the site. A total of 7 artifacts was recovered from two positive STPs that range in depth between 0–55 cmbs. Apart from the positive STPs, nine additional STPs contained no artifacts. No artifacts were found on the ground surface. A typical soil profile consisted of approximately 40 cm of dark yellowish brown (10YR 4/6) loamy clay (Ap horizon) overlying 15 cm (40–55 cmbs) of yellowish brown (10YR 5/6) clay subsoil (Bt horizon). The artifacts recovered from the site included two cut-nails, and three pieces of unidentified metal from 0–30 cmbs, one piece of chert debitage from 0–30 cmbs, and one piece of chert debitage from 30–55 cmbs. The cut nails date to the early nineteenth to mid-twentieth century. The remaining two pieces of metal are not temporally diagnostic.

*2. Discuss the relationship between the site and other known sites in the area in terms of location, physical characteristics, size, etc.*

D. 5 & 6 Diagnostic Artifact List

<u>Diagnostic Artifact</u>	<u>Cultural Component</u>	<u>Description</u>	<u>Count</u>
No Records	..	..	..

D. 7 & 8 Preshistoric Artifact List

<u>Material</u>	<u>Category</u>	<u>Other</u>	<u>Count</u>
Lithic Debitage	Lithics		2

D. 14 & 15 Historic Artifact List

<u>Material</u>	<u>Category</u>	<u>Other</u>	<u>Count</u>
cut nails	Architectural		2
Metal	Unknown		3

H. Radiometric Date List

<u>Material Dated</u>	<u>Date (uncorrected C14 years)</u>	<u>Laboratory</u>	<u>Sample #</u>
No Records	..	..	..

**K. Sketch Map or Copy of Project Map of Site.**

Include north arrow and scale of the appropriate U.S.G.S. quadrangle. Outline total area surveyed and include locations of all identified sites.



## OHIO ARCHAEOLOGICAL INVENTORY (Draft Form )

### A. Identification

1. Type of Form: **New Form** 4. Site Name: **HI0474**  
2. County: **Highland** 5. Project Number: **Highland County Solar**

### B. Location

1. UTM Zone: **17** Easting: **262089** Northing: **4328872**  
3. Township: Range: Section: 1/4 Section: **X Not Applicable**  
Township Name: **Virginia Military Survey**  
4. Quadrangle Name: **Sardinia** 5. Quadrangle Date: **1979** 6. Confident of Site Location: **Yes**

### C. Ownership

1. Name: 2. Tenant (if any):  
Address: Address:  
City, State, Zip: City, State, Zip:  
Phone: Phone:  
3. Ownership Status: **Unknown**

### D. Temporal Affiliations

1. Affiliations Present: **Prehistoric**

#### Prehistoric

2. Prehistoric Temporal Period(s) represented:

	Unassigned Prehistoric	Paleoindian			
<i>Archaic:</i>	Unassigned	Early	Middle	Late	
<i>Woodland:</i>	Unassigned	Early	Middle	Late	
	Late Prehistoric	Protohistoric		Other:	

3. Minimum Number of Prehistoric Temporal Periods Represented: **1**

4. Basis for Assignment of Prehistoric Temporal Period(s):

Diagnostic Artifacts	Diagnostic Features	Radiometric
Unrecorded	Other:	

5 & 6. List Prehistoric Cultural Components Identified and describe how determined (list diagnostic artifacts and/or features and include type names).

- **0 Diagnostic material(s) recorded. See Continuation sheet for details.**

7 & 8. Specific Prehistoric Cultural Materials Observed or Collected (list diagnostic artifacts and/or features and include type names).

- **2 Prehistoric cultural material(s) recorded. See Continuation sheet for details.**

**Historic**

9. Affiliation Present:

10. Historic Temporal Period(s) Represented:

Pre-1795	1796-1829	1830-1849
1850-1879	1880-1899	1900-1929
1930-1949	1950-1974	1975-2000
Historic	18th Century	19th Century
20th Century	Historic Aboriginal	21st Century

11. Minimum Number of Historic Temporal Periods Represented:

12. Basis for Assignment of Historic Temporal Period(s):

Diagnostic Artifacts	Diagnostic Architectural Remains	Diagnostic Features
Documentary Evidence	Oral Tradition	Other:

13. Describe how Historic Temporal Period(s) were determined (list any diagnostic architectural remains, diagnostic artifacts and/or features and include type names). When listing artifacts and/or features correlate to letters used for Temporal Periods in D.10

14 &amp; 15. Functional Categories of Historic Materials Present at Site and Specific Cultural Materials Collected:

- **0 historic material(s) recorded. See Continuation sheet for details.**

**General**

16. Describe Prehistoric and/or Historic Cultural Materials observed but not collected. State reason(s) for not collecting.

**one**

17. Affiliated Ohio Historic Inventory Site Number and Name:



**E. Physical Description**1. Archaeological Setting: **Open**

2. Prehistoric Site Type:

Habitation:	Camp	Village	Hamlet	Unspecified Habitation
Extractive:	Quarry	Workshop		
Ceremonial:	Unknown Mound		Earth Mound	Stone Mound
	Effigy Mound		Mound Group	Hilltop Enclosure
	Geometrical Earthwork		Cemetery	Isolated Burial(s)
	Petroglyph/Pictograph	<b>X</b>	Unknown	Other:

3. Historic Site Type:

Residential	Commercial	Social	Government
Religious	Educational	Mortuary	Recreation
Subsistence	Industrial	Health Care	Military
Transportation	Unknown	Other:	

4. State the basls on which site type assignment(s) were made.

***Site 33HI474 consists of a chert utilized flake and a chert flake recovered from shovel test 1101-13 at 10-20 cmbs in a plowed field in the south-central portion of the project area. Eight additional shovel tests were excavated around the location of Isolated Find 33HI474. No other artifacts were found. The utilized flake and flake have little research potential and are therefore recommended as not eligible for inclusion in the NRHP.***

5. Site Condition: **Disturbed-Extent Unknown**

6. Dominant Agent(s) of Disturbance:

None Apparent	<b>X</b>	Agriculture	Water	Historic Construction
Transportation		Mining	Vandalism	Archaeological Excavation
Unrecorded		Other:		

7. Nature of Disturbance/Destruction

***Plowing, site located in Agricultural field. Agricultural activity.***

8. Current Dominant Land Use:

***Cropland and Pasture***

9. Land Use History:

***Agricultural.***

10. Site Elevation: Meters A.M.S.L.

11. Physiographic Setting of Site: **Till Plain**12. Glacial Geomorphology: **Not Applicable**13. Regional Geomorphological Setting: **Hill or Ridge Top**14. Local Environmental Setting: **Hill or Ridge Top**

15. Soils

Soil Association:

Soil Series-Phase/Complex:

16. Down Slope Direction: **Flat**

17. Slope Gradient (percent): % Unrecorded:

18. Drainage System:

Major Drainage: **Ohio River**Minor Drainage: **Whiteoak Creek**19. Closest Water Source Name **North Fork White Oak Creek**Water Source Type: **Permanent Stream**

20. Horizontal Distance to Closest Water Source: (m from UTM point)

21. Elevation Above Closest Water Source: (m A.M.S.L. from UTM point)

**F. Reporting Information**

## 1. Investigation Type:

Reported	Examination of Collection	Surface Collection
Auger/Soil Corer	<b>X</b> Shovel Test(s)	Test Pit(s)
Deep Test(s)	PZ or Humus Removal	Test Trench(es)
Aerial Photograph	Mitigation/Block Excavation	Testing/Excav. (strategy unknown)
Chemical Analysis:		Other:
Remote Sensing:		

## 2. Surface Collection Strategy:

Not Applicable	Grab Sample	Diagnostics	Unrecorded
Controlled-Unknown	Controlled-Total	Controlled-Sample	Other

3. If surface collection strategy is Controlled-Total, Controlled-Sample, or Other, describe methodology and percentage.

***The archaeological survey consisted of a systematic pedestrian survey of the project area supplemented by the placement of shovel tests at various intervals in areas of poor surface visibility. In high probability areas with poor surface visibility shovel testing was conducted at 15-meter intervals. In moderate probability areas having poor surface visibility shovel testing was***

4. Surface Visibility: **0-10%**5. Describe surface conditions. **Disturbed due to previous plowing.**

6. Site Area (square meters): sq. m

7. Basis for Site Area Estimate: **Paced** Other:8. Confident of site boundaries? **YES**

9. Estimated Percentage of Site Excavated: %

10. Name of Form Preparer: **Douglas Sain**12. Date of Form: **05/14/2019**11. Institution: **Terracon**13. Field Date: **04/22/2019**

14. Time Spent at Site:

15. Weather Conditions:

16. Name(s), Address(es), Phone Number(s) of Local Informants

17. Artifact Repository(ies): **Terracon**

18. Name(s), Address(es), Phone Number(s), of Owners of Collections from Site (attach inventories of private collections).

21. National Register Status:

24. Special Status (select only one, as appropriate): **None****G. References** - List Primary Documentary References

Primary Author	Secondary Author	Year	Title
Sain, Douglas	Green, William		Phase I Cultural Resources Survey at the Proposed Highland Solar Farm, Highland County, Ohio

23. *Discuss the potential significance of the site.*

Site 33HI474 consists of a chert utilized flake and a chert flake recovered from shovel test 1101–13 at 10–20 cmbs in a plowed field in the south-central portion of the project area. Eight additional shovel tests were excavated around the location of Isolated Find 33HI474. No other artifacts were found. The utilized flake and flake have little research potential and are therefore recommended as not eligible for inclusion in the NRHP.

#### **I. Description of Site**

1. *State physical description of the site and its setting, including dimensions, features (with Measurements), nature and location of artifacts and concentrations, extent, and location of disturbances, etc.*

**Site 33HI474** consists of a chert utilized flake and a chert flake recovered from shovel test 1101–13 at 10–20 cmbs in a plowed field in the south-central portion of the project area at UTM coordinates E262089 N4328872 (Zone 17, NAD 27).

2. *Discuss the relationship between the site and other known sites in the area in terms of location, physical characteristics, size, etc.*

D. 5 & 6 Diagnostic Artifact List

<u>Diagnostic Artifact</u>	<u>Cultural Component</u>	<u>Description</u>	<u>Count</u>
No Records	..	..	..

D. 7 & 8 Preshistoric Artifact List

<u>Material</u>	<u>Category</u>	<u>Other</u>	<u>Count</u>
Lithic Debitage	Lithics		1
Utilized Flake	Lithics		1

D. 14 & 15 Historic Artifact List

<u>Material</u>	<u>Category</u>	<u>Other</u>	<u>Count</u>
No Records	..	..	..

H. Radiometric Date List

<u>Material Dated</u>	<u>Date (uncorrected C14 years)</u>	<u>Laboratory</u>	<u>Sample #</u>
No Records	..	..	..



Ohio Historic Preservation Office  
800 E. 17th Avenue  
Columbus, OH 43211  
614/298-2000

Site No 33- HI0475

---

**OHIO ARCHAEOLOGICAL INVENTORY ISOLATED FIND SITE FORM (Draft Form)**

---

**Location:**

Zone: **17**

Easting: **262009**

Northing: **4328828**

Quadrangle: **Sardinia**

Quadrangle Date: **1979**

Township:

Range:

Section:

Quarter Section:

Not Applicable:**X**

Township Name: **Virginia Military Sruvey**

**Drainage System:**

Minor Drainage: **Whiteoak Creek**

Major Drainage: **Ohio River**

**Temporal Affiliation: Prehistoric**

**Artifact Description:**

Lithics

Lithic debitage

1

No Records

..

..

**Reporting Information:**

Form Preparer: **Douglas Sain**

Institution: **Terracon**

Form Date: **05/14/2019**

Field Date: **04/22/2019**

**References**

Author	Author	Year	Title
Sain, Douglas	Green, William		Phase I Cultural Resources Survey at the Proposed Highland Solar Farm, Highland County, Ohio



**Sketch Map or Copy of Project Map of Site.**

Include north arrow and scale of the appropriate U.S.G.S. quadrangle. Outline total area surveyed and include locations of all identified sites.



Ohio Historic Preservation Office  
800 E. 17th Avenue  
Columbus, OH 43211  
614/298-2000

Site No 33- HI0476

---

**OHIO ARCHAEOLOGICAL INVENTORY ISOLATED FIND SITE FORM (Draft Form)**

---

**Location:**

Zone: **17**

Easting: **261178**

Northing: **4328950**

Quadrangle: **Sardinia**

Quadrangle Date: **1979**

Township:          Range:          Section:          Quarter Section:          Not Applicable:**X**

Township Name: **Virginia Military Survey**

**Drainage System:**

Minor Drainage: **Whiteoak Creek**

Major Drainage: **Ohio River**

**Temporal Affiliation: Prehistoric**

**Artifact Description:**

Lithics	Lithic Debitage	1
No Records	..	..

**Reporting Information:**

Form Preparer: **Douglas Sain**

Institution: **Terracon**

Form Date: **05/14/2019**

Field Date: **04/22/2019**

**References**

Author	Author	Year	Title
Sain, Douglas	Green, William		Phase I Cultural Resources Survey at the Proposed Highland Solar Farm, Highland County, Ohio

## APPENDIX D – ARCHITECTURAL SITE FORMS



# OHIO HISTORIC INVENTORY

## Draft Form - Not Reviewed by OHPO

Section 106/RPR Review:

RPR Number:

1. No. <b>HIG0041114</b> <b>NEW</b>	4. Present Name(s): <b>White Oak FLP House</b>	
2. County: <b>Highland</b>	5. Historic or Other Name(s):	
6. Specific Address or Location: 2165 Taylorsville Road	19a. Design Sources: None	35. Plan Shape: L-shaped
6a. Lot, Section or VMD Number: 45-24-000-389.00	20. Contractor or Builder: None	36. Changes associated with 17/17b Dates: 17. Original/Most significant construction
7. City or Village: Webertown	21. Building Type or Plan: Gabled Ell	17b. Substantial alteration/addition
9. U.T.M. Reference Quadrangle Name: Sugar Tree Ridge	22. Original Use, if apparent: Single Dwelling	37. Window Type(s): Modern Replacements
Zone: 17      Easting: 262490      Northing: 4327987	23. Present Use: Single Dwelling	38. Building Dimensions: 32 feet x 39 feet
10. Classification: Building	24. Ownership: Private	39. Endangered? NO By What?
11. On National Register? NO	25. Owner's Name & Address, if known: White Oak FLP 835 Shawneetrace Court Cincinnati, OH 45255	40. Chimney Placement: No chimney observed
13. Part of Established Hist. Dist? YES	26. Property Acreage: 96.277	41. Distance from & Frontage on Road: 66 feet
15. Other Designation (NR or Local)	27. Other Surveys:	51. Condition of Property: Good/Fair
16. Thematic Associations: AGRICULTURE	28. No. of Stories: Two story	52. Historic Outbuildings & Dependencies Structure Type(s): Other Outbuilding/Structure/Feature Other Outbuilding/Structure/Feature
17. Date(s) or Period: ca. 1890	29. Basement? No	Date(s): ca. 1900 ca. 1940
17b. Alteration Date(s): ca. 2000	30. Foundation Material: Poured concrete	Associated Activity: Original/Most significant construction Original/Most significant construction
18. Style Class and Design: None      No academic style - Vernacular	31. Wall Construction: Balloon/western/platform frame	53. Affiliated Inventory Number(s): Historic (OHI):
18a. Style of Addition or Elements(s):	32. Roof Type: Cross gable Roof Material: Asphalt shingle	Archaeological (OAI):
19. Architect or Engineer: None	33. No. of Bays: 2      Side Bays: 1	
	34. Exterior Wall Material(s): Aluminum or vinyl siding	

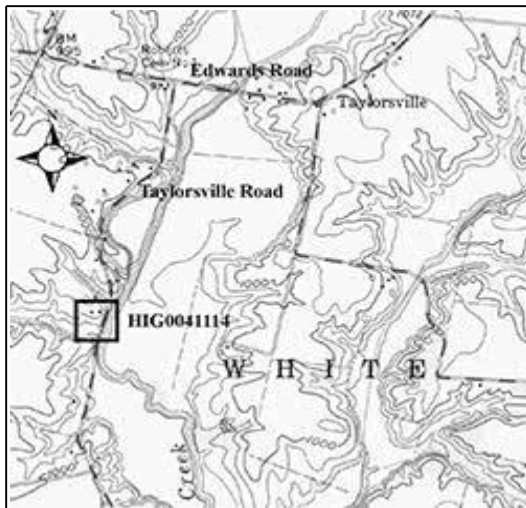
2. County: **Highland**  
4. Present or Historic Name(s): **White Oak FLP House**

8. Site Plan (location map) with North Arrow

6. Specific Address or Location: **2165 Taylorsville Road**

1. No. HIG0041114

4. Present Name(s): White Oak FLP House

2. County Highland

5. Historic or Other Name(s):

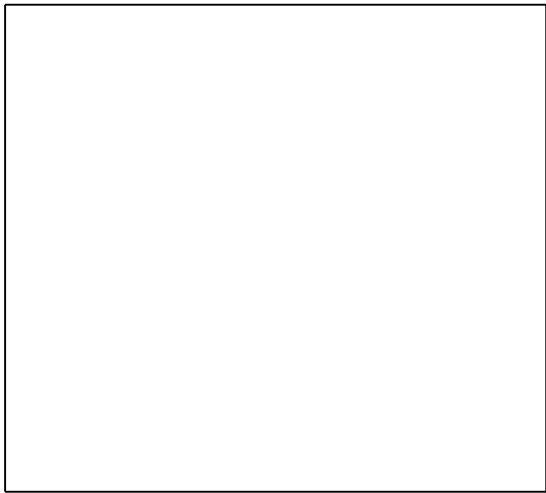

Door Selection: Single off center  
Door Position: Flush  
Orientation: Multiple facade orientation  
Symmetry: Multiple symmetrical arrangement

Report Associated With Project:

Primary Author	Secondary Author(s)	Year	Title
Douglas Sain	Kelly Higgins, Beth Valenzuela, William Green, Arianna Urban	2019	Cultural Resource Investigations at the Proposed Highland Solar Farm, Highland County, Ohio

42. Further Description of Important Interior and Exterior Features

Resource ID No. HIG0041114 is located on the west side of Taylorsville Road, and contains three historic buildings; a residence and two sheds. The residence is a two-story frame building built in approximately 1890 with a cross-gable roof and an L-shaped plan, and rests on what appears to be a concrete foundation. The east façade facing the street is irregular, with a two-story cross gable section projecting from the dominant lateral gable roof. The single entrance is located on the east portion of the lateral gable wing facing the street with an adjacent vinyl 1/1 window, beneath an open one-story porch that spans the entrance and window. There is evidence that this porch may be original, or that a different porch was once present, as a historic-appearing turned wood porch post is visible, though inset into the remedial wall cladding at the façade. Clad in wide horizontal replacement siding, the house has little historic character-defining features other than its massing. Behind the main L-shaped volume, two significant two-story modern additions are visible, clad with similar siding and lit with similar windows.

43. History and Significance

The property is located on Taylorsville Road, approximately two miles north of the community of Mowrystown, The historic community of Mowrystown was settled by a group of French Huguenots in the early 1830s, and soon developed into commercial and milling center with multiple business and agriculture-related services that were important for the surrounding agricultural areas. However, current research did not indicate any significant associations between the property and either of these communities.

The modifications to the exterior and lack of material integrity to the residence render it ineligible for the NRHP, as it does not embody the distinctive characteristics of a type, period, or method of construction, nor represent the works of a master or possess high artistic value. The barns also do not possess adequate significance to achieve eligibility. The propertyalso lacks significance through aesthetic features or association with an important person or historic context. Based on this evaluation, Resource ID No. HIG0041114 is recommended ineligible for inclusion in the NRHP.

44. Description of Environment and Outbuildings (See #52)

The property is located on the west side of Taylorsville Road, with the ground rising to the west and surrounded by fields. The area generally is characterized by open agricultural fields with widely-spaced houses and farms.

The outbuildings lie behind, and up a slight rise from, the residence. A wood frame shed, built in approximately 1900, is a shallow, side-gabled building set on an exposed board-formed concrete foundation. It is open on one side and appears to have five garage bays, with no doors or gates. The eave of the open side is supported with four posts, which appear to be rough-hewn from the trunks of thin trees. The visible exterior cladding is vertical boards, and the roof is covered in corrugated metal sheeting. A second shed, built in 1940, is a long, narrow structure constructed of red brick and



covered with a shed roof. It is lit by seven square window openings without window sash, and three access doors; at the middle and one on each end of the primary elevation.

*45. Sources of Information*

Sources:

In-person field work

Highland County Auditor website (<http://www.highlandcountyauditor.org/>)

See also:

Alva W. Martin, *History of Clay Township, Highland County, Ohio: Sesquicentennial 1805–1955* (Hillsboro, Ohio: Southern Ohio Genealogical Society)



# OHIO HISTORIC INVENTORY

## Draft Form - Not Reviewed by OHPO

Section 106/RPR Review:

RPR Number:

1. No. <b>HIG0041214</b> <b>NEW</b>		4. Present Name(s): <b>Whiteoak View Farm</b>	
2. County: <b>Highland</b>		5. Historic or Other Name(s):	
6. Specific Address or Location: 2241 Taylorsville Road		19a. Design Sources: None	35. Plan Shape: L-shaped
		20. Contractor or Builder: None	36. Changes associated with 17/17b Dates: 17. Original/Most significant construction
6a. Lot, Section or VMD Number: 45-24-000-391.01		21. Building Type or Plan: Other House Type	17b. Substantial alteration/addition
7. City or Village: Whiteoak (Township of)		22. Original Use, if apparent: Single Dwelling	37. Window Type(s): 1 over 1
9. U.T.M. Reference Quadrangle Name: Sugar Tree Ridge		23. Present Use: Single Dwelling	38. Building Dimensions: 59 feet x 33 feet
Zone: 17      Easting: 262484      Northing: 4328448		24. Ownership: Private	39. Endangered? NO By What?
10. Classification: Structure		25. Owner's Name & Address, if known: Marilyn and Jeff Alan Hauke 2315 Taylorsville Road Hillsboro, OH 45133	40. Chimney Placement: No chimney observed
11. On National Register? NO		26. Property Acreage: 131.06	41. Distance from & Frontage on Road: 100 feet
13. Part of Established Hist. Dist? NO		27. Other Surveys:	51. Condition of Property: Excellent
15. Other Designation (NR or Local)		28. No. of Stories: Two story	52. Historic Outbuildings & Dependencies Structure Type(s): English or Three Bay Barn Silo
16. Thematic Associations: AGRICULTURE		29. Basement? Yes	Date(s): ca. 1920    ca. 1920
17. Date(s) or Period: ca. 1900		30. Foundation Material: Unknown	Associated Activity: Original/Most significant construction Original/Most significant construction
17b. Alteration Date(s): 1996		31. Wall Construction: Balloon/western/platform frame	53. Affiliated Inventory Number(s): Historic (OHI):
18. Style Class and Design: Element      Queen Anne		32. Roof Type: Cross gable Roof Material: Asphalt shingle	Archaeological (OAI):
18a. Style of Addition or Elements(s):		33. No. of Bays: 3      Side Bays: 1	
19. Architect or Engineer: None		34. Exterior Wall Material(s): Aluminum or vinyl siding	

2. County: **Highland**  
4. Present or Historic Name(s): **Whiteoak View Farm**

8. Site Plan (location map) with North Arrow

6. Specific Address or Location: **2241 Taylorsville Road**

1. No. HIG0041214

4. Present Name(s): Whiteoak View Farm

2. County Highland

5. Historic or Other Name(s):

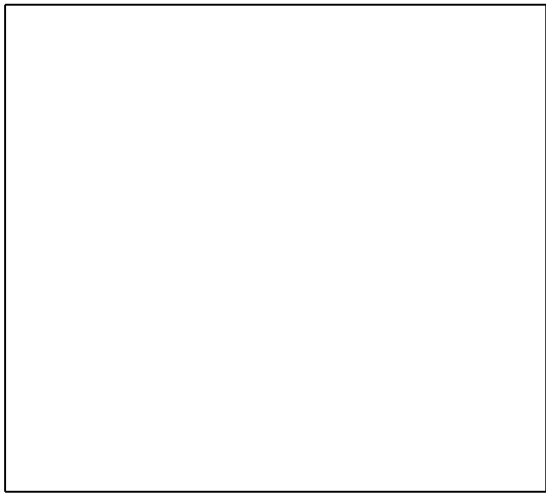

Door Selection: Single off center  
Door Position: Flush  
Orientation: Gable dominant with multiple smaller lateral extension  
Symmetry: Other

Report Associated With Project:

Primary Author	Secondary Author(s)	Year	Title
Douglas Sain	Kelly Higgins, Beth Valenzuela, William Green, Arianna Urban	2019	Cultural Resource Investigations at the Proposed Highland Solar Farm, Highland County, Ohio

42. Further Description of Important Interior and Exterior Features

Resource ID No. HIG0041214 is located on the west side of Taylorsville Road, and consists of a farm house surrounded by barns, one of which, with a silo, appears to be historic. The house, though recoded by the county assessor with a construction date of 1996, appears to have been constructed in approximately 1900. It follows the massing of a Queen Anne-style farmhouse, two stories in height with a lateral gable core and a two story front gable section extending off-center from the east façade facing the street. This gabled section features a full-height polygonal bay beneath the gable, with a modern single 1/1 window in each facet of both stories. The principal entrance is located on the east façade immediately north of the projecting bay. A one-story open hipped-roof porch wraps around the front and north sides and is supported by turned wood posts. Windows are single one-over-one replacement vinyl double-hung assemblies. The house is clad in horizontal vinyl siding. A shed-roof addition is visible at the rear of the residence. Although apparently built in approximately 1890, nearly all stylistic ornamentation has been removed.

43. History and Significance

The property is located on Taylorsville Road, approximately two miles north of the community of Mowrystown, The historic community of Mowrystown was settled by a group of French Huguenots in the early 1830s, and soon developed into commercial and milling center with multiple business and agriculture-related services that were important for the surrounding agricultural areas. However, current research did not indicate any significant associations between the property and either of these communities.

Though this property is notable for its massing and indication that it was constructed in the Queen Anne style, it has suffered a loss of integrity of materials, workmanship. This property no longer retains its distinctive architectural features or characteristics and lacks significance through aesthetic features or association with an important person or historic context. Based on this evaluation, Resource ID No. HIG0041214 is recommended ineligible for inclusion in the NRHP.

44. Description of Environment and Outbuildings (See #52)

The property is located on the west side of Taylorsville Road, with a house and agricultural outbuildings closely clustered near the road on land that rises sharply from the road. The area generally is characterized by open agricultural fields and widely scattered houses and farms.

The property contains two barns, and two silos. The property identifies none as historic, but one barn and its associated silo appear to have been constructed in approximately 1920. The barn features a broken gable roof clad in standing-seam metal and

clad in vertical boards, with a sliding metal door on the lateral side. The round silo is constructed of terra cotta blocks; its roof, if any exists, is not visible from the right of way.

*45. Sources of Information*

Sources:

In-person field work

Highland County Auditor website (<http://www.highlandcountyauditor.org/>)

See also:

Alva W. Martin, *History of Clay Township, Highland County, Ohio: Sesquicentennial 1805–1955* (Hillsboro, Ohio: Southern Ohio Genealogical Society)





# OHIO HISTORIC INVENTORY

## Draft Form - Not Reviewed by OHPO

Section 106/RPR Review:

RPR Number:

1. No. <b>HIG0041314</b> <b>NEW</b>		4. Present Name(s): <b>Jacob Bohrer House</b>	
2. County: <b>Highland</b>		5. Historic or Other Name(s):	
6. Specific Address or Location: 2361 Taylorsville Road		19a. Design Sources: None	35. Plan Shape: Other
		20. Contractor or Builder: None	36. Changes associated with 17/17b Dates: 17. Original/Most significant construction
6a. Lot, Section or VMD Number: 45-23-000-392.04		21. Building Type or Plan: Other House Type	17b. Substantial alteration/addition
7. City or Village: Whiteoak (Township of)		22. Original Use, if apparent: Single Dwelling	37. Window Type(s): Modern Replacements
9. U.T.M. Reference Quadrangle Name: Sugar Tree Ridge		23. Present Use: Single Dwelling	38. Building Dimensions: 38 feet x 55 feet
Zone: 17      Easting: 262639      Northing: 4328589		24. Ownership: Private	39. Endangered? NO By What?
10. Classification: Building		25. Owner's Name & Address, if known: Jacob R. and Carrie E. Bohrer 2361 Taylorsville Road Hillsboro, OH 45133	40. Chimney Placement: No chimney observed
11. On National Register? NO		26. Property Acreage: 17.01	41. Distance from & Frontage on Road: 80 feet
13. Part of Established Hist. Dist? NO		27. Other Surveys:	51. Condition of Property: Excellent
15. Other Designation (NR or Local)		28. No. of Stories: Two story	52. Historic Outbuildings & Dependencies Structure Type(s): Arched Roof Barn English or Three Bay Barn Date(s): ca. 1920 ca. 1995 Associated Activity: Original/Most significant construction Alteration
16. Thematic Associations: AGRICULTURE		29. Basement? Yes	53. Affiliated Inventory Number(s): Historic (OHI): Archaeological (OAI):
30. Foundation Material: Unknown		31. Wall Construction: Balloon/western/platform frame	
17. Date(s) or Period: ca. 1900		32. Roof Type: Cross gable Roof Material: Asphalt shingle	
17b. Alteration Date(s): ca. 1995		33. No. of Bays: 3      Side Bays: 1	
18. Style Class and Design: Element      Queen Anne		34. Exterior Wall Material(s): Aluminum or vinyl siding Decorative Treatment	
18a. Style of Addition or Elements(s):			
19. Architect or Engineer: None			

2. County: **Highland**  
4. Present or Historic Name(s): **Jacob Bohrer House**

8. Site Plan (location map) with North Arrow

6. Specific Address or Location: **2361 Taylorsville Road**



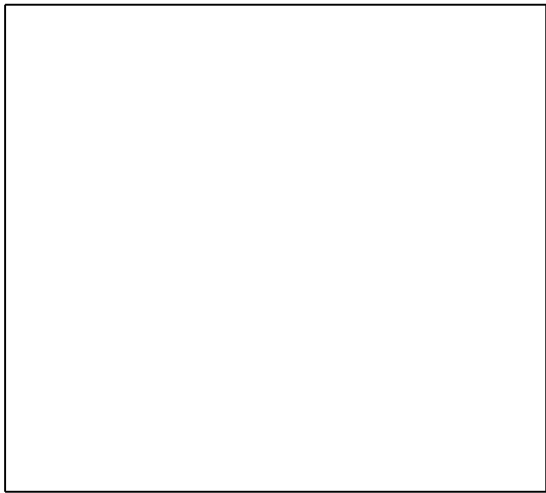

Door Selection: Single off center  
Door Position: Flush  
Orientation: Gable dominant with multiple smaller lateral extension  
Symmetry: Other

Report Associated With Project:

Primary Author	Secondary Author(s)	Year	Title
Douglas Sain	Kelly Higgins, Beth Valenzuela, William Green, Arianna Urban	2019	Cultural Resource Investigations at the Proposed Highland Solar Farm, Highland County, Ohio

42. Further Description of Important Interior and Exterior Features

Resource ID No. HIG0041314 is a farmstead located on the west side of Taylorsville Road. The complex of buildings includes, according to the property record, includes one residence, two milk-houses, one flat barn, one poultry house, and one pole barn. Of these, only two barns are visible from the right of way. The residence is a two story frame house with Queen Anne style elements, built in approximately 1900. The residence is sprawling and compound in massing, with multiple additions to the rear, but its main roof structure is cross gabled, with a prominent two-story front gable section projecting from the center of the east façade facing the street; this front gable surmounts a full-height polygonal bay with multi-pane picture windows in the center facet of both stories. The principal entrance is located to the north of the polygonal bay on the lateral gable section, while a one-story open hip roof porch wraps around the central bay to the north side, with a pedimented gable at the canted northeast corner above the front door. The majority of the exterior is clad in horizontal lapped vinyl siding, but the area below the gables contains Queen Anne-style vinyl fish scale shingles. Also, within the gables are single small, circular porthole windows, and remnants of decorative wood tracery at the eave lines. Windows at the first and second floors are replacement vinyl units, but attempt to recreate the original multi-lite, double-hung six-over-six sash windows. A pair of red false shutters are affixed to either side of each window. The roofline above the windows extends beyond the face of the building and is decorated with bracketed stickwork and small spindles. A series of additions sprawls to the northwest, creating a complex, compound massing.

43. History and Significance

The property is located on Taylorsville Road, approximately two miles north of the community of Mowrystown, The historic community of Mowrystown was settled by a group of French Huguenots in the early 1830s, and soon developed into commercial and milling center with multiple business and agriculture-related services that were important for the surrounding agricultural areas. However, current research did not indicate any significant associations between the property and either of these communities.

This property is a somewhat high-style residence, relative to its geographic location. Its character-defining Queen Anne detailing lends an indication of craftsmanship, but substantial alterations, including siding, windows, porch, and rear additions have compromised its integrity of design and materials. The property no longer retains its distinctive architectural features or characteristics and lacks significance through aesthetic features or association with an important person or historic context. Based on this evaluation, Resource ID No. HIG0041314 is recommended ineligible for inclusion in the NRHP.

44. Description of Environment and Outbuildings (See #52)

The property is located on the west side of Taylorsville Road, and is surrounded by fields. The outbuildings are clustered around the farm house close to the road, while the land rises gently from the road toward the house. The area generally is characterized by open agricultural

Draft Form - Not Review by OHPOHIG0041314 Page: 2 of 3

fields with widely-scattered houses and farms.

The property records indicate that the farmstead contains two barns, two milk houses, and a poultry house, but only two barns are visible from the right of way. One historic barn, now used as a garage, is a front-gabled building immediately behind the residence. It is clad in horizontal lapped siding and sits on an exposed concrete foundation. The gabled roof flares at the northwest elevation to cover an addition. Two garage bays face northeast and are accessed by modern roll-up garage doors. A small cupola with a weathervane is present at the apex of the gabled roof.

A second large barn is a one-and-a-half story concrete arched barn with a tall Gothic barreled front-facing roof. The roof structure is wide and covers the visual upper half-story of the structure and terminates in flared eaves. At the ridgeline, a small metal chimney vent is visible. The ground floor of this barn is constructed of concrete block, while the upper floor below the barrel roof is clad in horizontal shingles. At the ground floor, window openings punctuate the concrete block exterior, and are filled with two-over-two steel sash hopper units. The main barn door is a modern standing seam metal assembly and operates via an overhead track. Two one- story wing additions are attached to the barn at either side, and a silo rises behind it, clad in metal panels.

*45. Sources of Information*

Sources:

In-person field work

Highland County Auditor website (<http://www.highlandcountyauditor.org/>)

See also:

Alva W. Martin, *History of Clay Township, Highland County, Ohio: Sesquicentennial 1805–1955* (Hillsboro, Ohio: Southern Ohio Genealogical Society)



# OHIO HISTORIC INVENTORY

## Draft Form - Not Reviewed by OHPO

Section 106/RPR Review:

RPR Number:

1. No. <b>HIG0041414</b> <b>NEW</b>	4. Present Name(s): <b>Roberts Cemetery</b>	
2. County: <b>Highland</b>	5. Historic or Other Name(s): <b>Roberts Cemetery</b>	
6. Specific Address or Location: Edwards Road	19a. Design Sources: None	35. Plan Shape:
	20. Contractor or Builder: None	36. Changes associated with 17/17b Dates: 17. Original/Most significant construction
6a. Lot, Section or VMD Number: 45-24-000-419.00	21. Building Type or Plan:	17b.
7. City or Village: Whiteoak (Township of)	22. Original Use, if apparent: Cemetery	37. Window Type(s):
9. U.T.M. Reference Quadrangle Name: Sugar Tree Ridge	23. Present Use: Cemetery	38. Building Dimensions: 175 feet x 200 feet
Zone: 17      Easting: 262654      Northing: 4329113	24. Ownership: Private	39. Endangered? NO By What?
10. Classification: Site	25. Owner's Name & Address, if known: Trustees of Roberts Cemetery Rt 2 Hillsboro, OH 45133	40. Chimney Placement:
11. On National Register? NO	26. Property Acreage: 1.0	41. Distance from & Frontage on Road: 25 feet
13. Part of Established Hist. Dist? NO	27. Other Surveys:	51. Condition of Property:
15. Other Designation (NR or Local)	28. No. of Stories:	52. Historic Outbuildings & Dependencies Structure Type(s):
16. Thematic Associations: Funerary	29. Basement?	Date(s):
17. Date(s) or Period: 1836	30. Foundation Material:	Associated Activity:
18. Style Class and Design: None      No academic style - Vernacular	31. Wall Construction:	53. Affiliated Inventory Number(s): Historic (OHI):
18a. Style of Addition or Elements(s):	32. Roof Type:  Roof Material:	Archaeological (OAI):
19. Architect or Engineer: None	33. No. of Bays:      Side Bays:	
	34. Exterior Wall Material(s):	

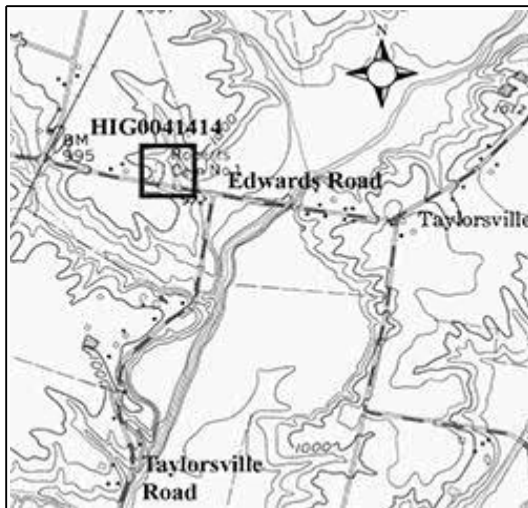
2. County: **Highland**  
4. Present or Historic Name(s): **Roberts Cemetery**

8. Site Plan (location map) with North Arrow

6. Specific Address or Location: **Edwards Road**

1. No. HIG0041414

4. Present Name(s): Roberts Cemetery

2. County Highland

5. Historic or Other Name(s): Roberts Cemetery

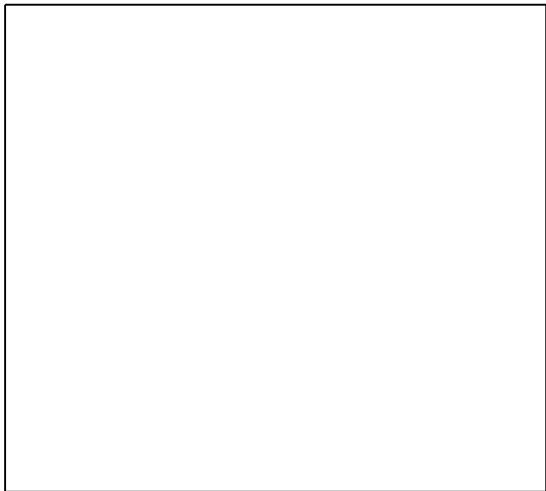

Door Selection:  
Door Position:  
Orientation:  
Symmetry:

Report Associated With Project:

Primary Author	Secondary Author(s)	Year	Title
Douglas Sain	Kelly Higgins, Beth Valenzuela, William Green, Arianna Urban	2019	Cultural Resource Investigations at the Proposed Highland Solar Farm, Highland County, Ohio

42. Further Description of Important Interior and Exterior Features

Roberts Cemetery is an approximately 35,000 square foot burial ground located on the north side of Edwards Road, approximately one mile west of the town of Taylorsville. The perimeter of the cemetery is bordered in a wrought iron fence, which allows access through an archway with decorative ironwork and the letters ROBERTS CEMETERY. The entire cemetery plot is currently slightly more than half occupied with approximately 250 burials and contains both historic and more contemporary grave markers. The historic markers are aligned in rows, but no typical type or style is evident, though they appear to be constructed exclusively of stone. The modern markers are generally upright rectangular horizontal granite monuments, which sit on a granite base and reach several feet in height. Notable monuments include obelisks and early examples carved stone markers (1836) illustrating patterns of iconography that provide information related to the cultural and religious affiliations of the interred.

43. History and Significance

Cemeteries and graves do not qualify for NRHP listing unless they are associated with persons of exceptional significance (and is the only or best physical representation associated with that person); of outstanding age within its geographic and cultural context; feature distinctive design features; or were part of noteworthy historic events. Some of the extant grave markers do possess noteworthy design characteristics and are high-style examples of monuments created during this time period. Elements that may historically marked the boundaries of the cemetery, such as fencing or ornamental plantings, are still extant. The entrance gate is an outstanding example of wrought iron work and dates from the historical period. Therefore, the Roberts Cemetery is recommended eligible for listing to the NRHP under Criteria A and B for its association with the Roberts family and the community of Taylorsville. It is also recommended eligible under Criterion C for the artistic merit of its monuments and decorative iron fencing and gate.

44. Description of Environment and Outbuildings (See #52)

Edwards Cemetery is located on the north side of Edwards Road near the community of Taylorsville. It is a level lot, encircled by a wrought-iron fence and surrounded on the north and east side by trees. It is surrounded by fields, while the area generally is characterized by open agricultural fields with widely-spaced houses and farms.

45. Sources of Information

Sources:  
  
In-person field work

Highland County Auditor website (<http://www.highlandcountyauditor.org/>)

See also:

Alva W. Martin, *History of Clay Township, Highland County, Ohio: Sesquicentennial 1805–1955* (Hillsboro, Ohio: Southern Ohio Genealogical Society)

Klise, J.W. and A.E. Hough, *The County of Highland: a history of Highland County, Ohio from the Earliest Days, with Special Chapters on the Bench and the Bar, Medical Profession, Educational Development, Industry and Agriculture and Biographical Sketches*, Madison: Wisconsin: Northwestern Historical Association (1902).





# OHIO HISTORIC INVENTORY

## Draft Form - Not Reviewed by OHPO

Section 106/RPR Review:

RPR Number:

1. No. <b>HIG0041514</b> <b>NEW</b>		4. Present Name(s): <b>Michael Carraher Farm</b>	
2. County: <b>Highland</b>		5. Historic or Other Name(s):	
6. Specific Address or Location: 3639 Edwards Road		19a. Design Sources: None	35. Plan Shape: Rectangular
		20. Contractor or Builder: None	36. Changes associated with 17/17b Dates: 17. Original/Most significant construction
6a. Lot, Section or VMD Number: 45-24-000-416.01		21. Building Type or Plan: English or Three Bay Barn	17b. Some alteration
7. City or Village: Whiteoak (Township of)		22. Original Use, if apparent: Barn	37. Window Type(s):
9. U.T.M. Reference Quadrangle Name: Sugar Tree Ridge		23. Present Use: Barn	38. Building Dimensions: 72 feet x 44 feet
Zone: 17      Easting: 262555      Northing: 4329126		24. Ownership: Private	39. Endangered? NO By What?
10. Classification: Building		25. Owner's Name & Address, if known: Michael B. Carraher 2758 Fender Road Hillsboro, OH 45133	40. Chimney Placement: No chimney observed
11. On National Register? NO		26. Property Acreage: 5.01	41. Distance from & Frontage on Road: 50 feet
13. Part of Established Hist. Dist? NO		27. Other Surveys:	51. Condition of Property: Good/Fair
15. Other Designation (NR or Local)		28. No. of Stories: One story	52. Historic Outbuildings & Dependencies Structure Type(s): Hog House Other Outbuilding/Structure/Feature
16. Thematic Associations: AGRICULTURE		29. Basement? Unknown	Date(s): ca. 1920    ca. 1920
17. Date(s) or Period: ca. 1920		30. Foundation Material: Poured concrete	Associated Activity: Original/Most significant construction Original/Most significant construction
17b. Alteration Date(s): ca. 1995		31. Wall Construction: Balloon/western/platform frame	53. Affiliated Inventory Number(s): Historic (OHI):
18. Style Class and Design: None      No academic style - Vernacular		32. Roof Type: Gable Roof Material: Standing seam (metal)	Archaeological (OAI):
18a. Style of Addition or Elements(s):		33. No. of Bays: 3      Side Bays: 1	
19. Architect or Engineer: None		34. Exterior Wall Material(s): Vertical board Metal	

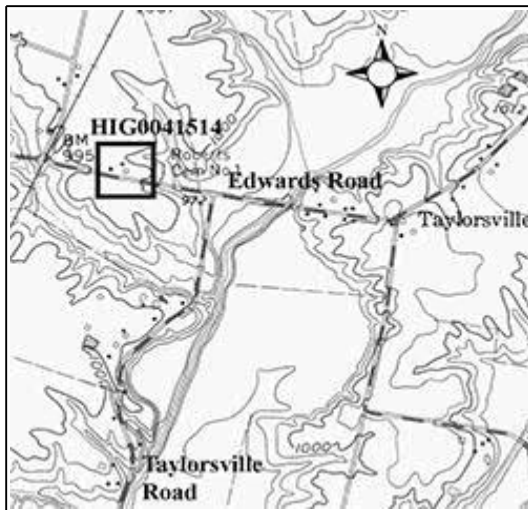
2. County: **Highland**  
4. Present or Historic Name(s): **Michael Carraher Farm**

8. Site Plan (location map) with North Arrow

6. Specific Address or Location: **3639 Edwards Road**

1. No. HIG0041514

4. Present Name(s): Michael Carraher Farm

2. County Highland

5. Historic or Other Name(s):

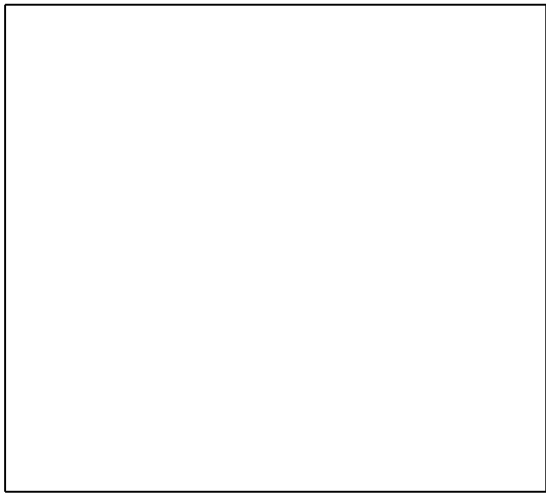

Door Selection: Two doors asymmetrical  
Door Position: Flush  
Orientation: Lateral axis  
Symmetry: Bilateral asymmetry

Report Associated With Project:

Primary Author	Secondary Author(s)	Year	Title
Douglas Sain	Kelly Higgins, Beth Valenzuela, William Green, Arianna Urban	2019	Cultural Resource Investigations at the Proposed Highland Solar Farm, Highland County, Ohio

42. Further Description of Important Interior and Exterior Features

Resource ID No. HIG0041514 is a farm complex located on the north side of Edwards Road, and includes three sheds, two barns, a hog house, and one 1996 residential building. Only some of the farm outbuildings, which appear to have been built in approximately 1920, are visible from the right of way. One barn at the site is a side-gabled structure with a shed-roof addition at its north elevation. The west and south elevations of the barn are clad in modern standing seam metal sheeting; the gabled roof is clad with standing seam metal as well, but it appears to be from a different era than the exterior cladding. The primary access at the west elevation is a two-part metal door which slides on an overhead track. Another small access door with an exterior screen door is present at the south end of the west elevation. The east elevation of the barn is composed of its original vertical plank siding, though its sliding track doors have been replaced with a modern metal assembly. The hog house is located at the north end of the barn complex. This is a one-story building with a shed roof over a long rectangular footprint, with multiple square windows openings that are covered with boards. A shed is located to the east of the hog house and north of the barn. This is a simple rectangular gabled building clad in corrugated metal siding and resting on a raised concrete foundation; the siding on the east side has been removed to reveal simple wood framing.

43. History and Significance

The property is located approximately a half-mile west of the community of Taylorsville. Taylorsville was established on land owned by Isaiah Roberts. Mr. Roberts was a brick mason who in approximately 1813 constructed the first brick house in Highland County. He purchased 300 acres of land upon arrival from Pennsylvania and his son, Isaiah Jr. platted the town of Taylorsville in November 1846. By 1856, the town had a sawmill operated by J. Frank Fender of the firm of Fender and Son, a blacksmith, wagon maker and dealer, and farming implements supplier, and several general merchandise stores. Taylorsville, like other small nearby communities, served as a commercial and milling center for the surrounding community. However, current research has not indicated any significant association between the property and the community of Taylorsville.

Though the barns at this location are clearly greater than 50 years old, they do not embody the distinctive characteristics of a type, period, or method of construction, nor represent the works of a master or possess high artistic value. This property does not possess distinctive architectural features or characteristics and lacks significance through aesthetic features or association with an important person or historic context. Based on this evaluation, Resource ID No. HIG0041514 is recommended ineligible for inclusion in the NRHP.

44. Description of Environment and Outbuildings (See #52)

The farmstead is located on the north side of Edwards Road, approximately one-half mile west of the crossroads community of Taylorsville, and is surrounded by fields. The area generally is characterized by open agricultural fields with widely-spaced houses and farms.

The farmstead contains one modern house, and a collection of agricultural outbuildings. These outbuildings have been described in Section 42.

*45. Sources of Information*

Sources:

In-person field work

Highland County Auditor website (<http://www.highlandcountyauditor.org/>)

See also:

Alva W. Martin, *History of Clay Township, Highland County, Ohio: Sesquicentennial 1805–1955* (Hillsboro, Ohio: Southern Ohio Genealogical Society)

Klise, J.W. and A.E. Hough, *The County of Highland: a history of Highland County, Ohio from the Earliest Days, with Special Chapters on the Bench and the Bar, Medical Profession, Educational Development, Industry and Agriculture and Biographical Sketches*, Madison: Wisconsin: Northwestern Historical Association (1902).





# OHIO HISTORIC INVENTORY

## Draft Form - Not Reviewed by OHPO

Section 106/RPR Review:

RPR Number:

1. No. <b>HIG0041614</b> <b>NEW</b>		4. Present Name(s): <b>Betty Burwinkle House</b>	
2. County: <b>Highland</b>		5. Historic or Other Name(s):	
6. Specific Address or Location: 2585 Fender Road		19a. Design Sources: None	35. Plan Shape: Rectangular
		20. Contractor or Builder: None	36. Changes associated with 17/17b Dates: 17. Original/Most significant construction
6a. Lot, Section or VMD Number: 45-24-000-406.00		21. Building Type or Plan: New England one and a half	17b. Some alteration
7. City or Village: Whiteoak (Township of)		22. Original Use, if apparent: Single Dwelling	37. Window Type(s): 4 over 4
9. U.T.M. Reference Quadrangle Name: Sugar Tree Ridge		23. Present Use: Single Dwelling	38. Building Dimensions: 30 feet x 37 feet
Zone: 17      Easting: 262304      Northing: 4329281		24. Ownership: Private	39. Endangered? NO By What?
10. Classification: Building		25. Owner's Name & Address, if known: Betty A. Furwinkle and Mary F. Brault 3471 Edwards Road Hillsboro, OH 45133	40. Chimney Placement: No chimney observed
11. On National Register? NO		26. Property Acreage: 2.89	41. Distance from & Frontage on Road: 20 feet
13. Part of Established Hist. Dist? NO		27. Other Surveys:	51. Condition of Property: Deteriorated
15. Other Designation (NR or Local)		28. No. of Stories: One and a half story	52. Historic Outbuildings & Dependencies Structure Type(s): English or Three Bay Barn Privy
16. Thematic Associations: AGRICULTURE		29. Basement? Yes	Date(s): ca. 1900    ca. 1900
17. Date(s) or Period: ca. 1860		30. Foundation Material: Unknown	Associated Activity: Original/Most significant construction Original/Most significant construction
17b. Alteration Date(s): ca. 1885		31. Wall Construction: Balloon/western/platform frame	53. Affiliated Inventory Number(s): Historic (OHI):
18. Style Class and Design: Element      Gothic Revival		32. Roof Type: Gable Roof Material: Standing seam (metal)	Archaeological (OAI):
Element      Eastlake		33. No. of Bays: 3      Side Bays: 1	
18a. Style of Addition or Elements(s):		34. Exterior Wall Material(s): Shiplap	
19. Architect or Engineer: None			

2. County: **Highland**  
4. Present or Historic Name(s): **Betty Burwinkle House**

8. Site Plan (location map) with North Arrow

6. Specific Address or Location: **2585 Fender Road**

1. No. HIG0041614

4. Present Name(s): Betty Burwinkle House

2. County Highland

5. Historic or Other Name(s):

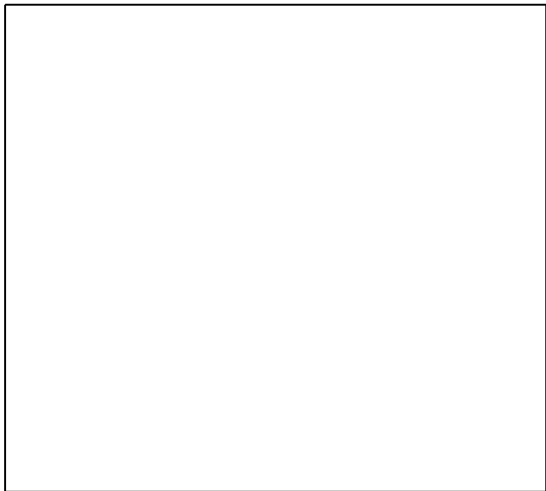

Door Selection: Single centered  
Door Position: Flush  
Orientation: Lateral axis  
Symmetry: Bilateral symmetry

Report Associated With Project:

Primary Author	Secondary Author(s)	Year	Title
Douglas Sain	Kelly Higgins, Beth Valenzuela, William Green, Arianna Urban	2019	Cultural Resource Investigations at the Proposed Highland Solar Farm, Highland County, Ohio

42. Further Description of Important Interior and Exterior Features

Resource ID No. HIG0041614 is a farmstead located on the west side of Fender Road. The complex consists of single-family residence and a large collection of smaller historic agricultural outbuildings including a barn, sheds, a carport, and a privy. The house is a one and a half story frame building, built in approximately 1860 with Gothic Revival elements including a steeply-pitched side gable roof and tall, narrow windows. The east façade facing the street has three bays with a central single door flanked on each side by a single 4/4 window; a similar 4/4 window is located in each gable end. A one-story open less-than-full-width hip roof porch spans the center of the façade. The porch, which appears to be an 1880s addition with elements of the Eastlake style, is decorated with spindlework, and includes flared brackets, dropped finials, sunburst corners, and sawtooth courses. The porch is supported by turned wood posts, set atop small brick piers. It is clad entirely in horizontal wood drop lap siding, which may be a historic material. At the south and rear elevations of the building, two additions are visible: a one-and-a-half story side-gabled extension, and a shorter, one-story gabled volume.

43. History and Significance

The property is located approximately a half-mile west of the community of Taylorsville. Taylorsville was established on land owned by Isaiah Roberts. Mr. Roberts was a brick mason who in approximately 1813 constructed the first brick house in Highland County. He purchased 300 acres of land upon arrival from Pennsylvania and his son, Isaiah Jr. platted the town of Taylorsville in November 1846. By 1856, the town had a sawmill operated by J. Frank Fender of the firm of Fender and Son, a blacksmith, wagon maker and dealer, and farming implements supplier, and several general merchandise stores. Taylorsville, like other small nearby communities, served as a commercial and milling center for the surrounding community.

The residence at this location was built in the mid-nineteenth century, clearly older than many of the homes in the area. Its extant siding, original wood sash windows, porch post detailing, and lack of detracting additions are all notable qualities. It has a integrity of materials, design, workmanship, location, feeling, and association render, and convey its influences by both the Gothic Revival and Eastlake styles. Resource ID No. HIG0041614 is an excellent and rare example of a ca. 1860 farm house in rural Whiteoak Township. It is able to clearly convey its architectural significance. Based on this evaluation, Resource ID No. HIG0041614 is recommended NRHP eligible under Criterion C for Architecture at a local level of significance.

44. Description of Environment and Outbuildings (See #52)

The house is surrounded by several historic farm outbuildings constituting a substantial farmstead, only some of which are visible from the right of way. A large one-and-a-half story gabled barn is somewhat visible, composed of vertical wood boards and an aging standing seam metal roof. Next to it is a one-story wood side-gabled shed comprised of a mixture of vertical wood boards and corrugated metal siding. Its standing seam metal roof has



partially blown away, revealing the wood rafters and purlins beneath.

The other historic shed is a front-gabled rectangular structure that appears to be abandoned. It is composed of vertical wood boards and accessed by a single-panel sliding wood door. Its roof is aged standing seam metal and has collapsed inward on one side. Of particular interest is a historic privy, a small frame building with vertical board siding beneath a front gable roof.

*45. Sources of Information*

Sources:

In-person field work

Highland County Auditor website (<http://www.highlandcountyauditor.org/>)

See also:

Alva W. Martin, *History of Clay Township, Highland County, Ohio: Sesquicentennial 1805–1955* (Hillsboro, Ohio: Southern Ohio Genealogical Society)

Klise, J.W. and A.E. Hough, *The County of Highland: a history of Highland County, Ohio from the Earliest Days, with Special Chapters on the Bench and the Bar, Medical Profession, Educational Development, Industry and Agriculture and Biographical Sketches*, Madison: Wisconsin: Northwestern Historical Association (1902).



## OHIO HISTORIC INVENTORY

Draft Form - Not Reviewed by OHPO

Section 106/RPR Review:

RPR Number:

1. No. <b>HIG0041714</b> <b>NEW</b>		4. Present Name(s): <b>Jeffrey Edwards House</b>	
2. County: <b>Highland</b>		5. Historic or Other Name(s):	
6. Specific Address or Location: 2671 Fender Road		19a. Design Sources: None	35. Plan Shape: Rectangular
		20. Contractor or Builder: None	36. Changes associated with 17/17b Dates: 17. Original/Most significant construction
6a. Lot, Section or VMD Number: 45-24-000-410.00		21. Building Type or Plan: Unknown Barn	17b.
7. City or Village: Whiteoak (Township of)		22. Original Use, if apparent: Barn	37. Window Type(s): Unknown
9. U.T.M. Reference Quadrangle Name: Sardinia		23. Present Use: Barn	38. Building Dimensions: 45 feet x 32 feet
Zone: 17      Easting: 261989      Northing: 4329731		24. Ownership: Private	39. Endangered? NO By What?
10. Classification: Building		25. Owner's Name & Address, if known: Jeffrey R. and Crystal M. Edwards 1244 Arapahoe Drive Morrow, OH 45152	40. Chimney Placement: No chimney observed
11. On National Register? NO		26. Property Acreage: 87.43	41. Distance from & Frontage on Road: 1450 feet
13. Part of Established Hist. Dist? NO		27. Other Surveys:	51. Condition of Property: Deteriorated
15. Other Designation (NR or Local)		28. No. of Stories: One story	52. Historic Outbuildings & Dependencies Structure Type(s):
16. Thematic Associations: AGRICULTURE		29. Basement? Unknown	Date(s):
17. Date(s) or Period: ca. 1920		30. Foundation Material: Unknown	Associated Activity:
17b. Alteration Date(s):		31. Wall Construction: Balloon/western/platform frame	53. Affiliated Inventory Number(s): Historic (OHI):
18. Style Class and Design: None      No academic style - Vernacular		32. Roof Type: Gable Roof Material: Standing seam (metal)	Archaeological (OAI):
18a. Style of Addition or Elements(s):		33. No. of Bays: 1      Side Bays: 1	
19. Architect or Engineer: None		34. Exterior Wall Material(s): Vertical board	

2. County:  
**Highland**4. Present or Historic Name(s): **Jeffrey Edwards House**

8. Site Plan (location map) with North Arrow

6. Specific Address or Location: **2671 Fender Road**

1. No. HIG0041714	4. Present Name(s): Jeffrey Edwards House
2. County Highland	5. Historic or Other Name(s):

Door Selection: Unknown  
Door Position: Unknown  
Orientation: Gable end axis  
Symmetry: Bilateral symmetry

Report Associated With Project:

Primary Author	Secondary Author(s)	Year	Title
Douglas Sain	Kelly Higgins, Beth Valenzuela, William Green, Arianna Urban	2019	Cultural Resource Investigations at the Proposed Highland Solar Farm, Highland County, Ohio

42. Further Description of Important Interior and Exterior Features

Resource ID No. HIG0041714 is located on the west side of Fender Road, approximately 0.75 miles west of the community of Taylorsville. It is set back from the road approximately a quarter mile, and is therefore not easily visible from the right-of-way. It is a small wood-framed barn, with a steep broken gable roof clad in standing seam metal sheeting. Due to the distance from the public right-of-way Resource ID No. HIG0041714 is recommended unevaluated, pending further investigation.

43. History and Significance

The property is located approximately a half-0.75 miles west of the community of Taylorsville. Taylorsville was established on land owned by Isaiah Roberts. Mr. Roberts was a brick mason who in approximately 1813 constructed the first brick house in Highland County. He purchased 300 acres of land upon arrival from Pennsylvania and his son, Isaiah Jr. platted the town of Taylorsville in November 1846. By 1856, the town had a sawmill operated by J. Frank Fender of the firm of Fender and Son, a blacksmith, wagon maker and dealer, and farming implements supplier, and several general merchandise stores. Taylorsville, like other small nearby communities, served as a commercial and milling center for the surrounding community. However, current research has not indicated any significant association between the property and the community of Taylorsville.

The distance of the barn from the right of way precluded a close examination of the building. Due to this HIG 0041714 is recommended unevaluated, pending further investigation.

44. Description of Environment and Outbuildings (See #52)

The barn is set back approximately one quarter mile from the west side of Fender Road, approximately 0.75 miles west of the crossroads community of Taylorsville, and surrounded by fields. The area generally is characterized by open agricultural fields with widely-spaced houses and farms.

The only historic building on the property is the barn, described in Section 42.

45. Sources of Information

Sources:

In-person field work

Highland County Auditor website (<http://www.highlandcountyauditor.org/>)

See also:

Alva W. Martin, *History of Clay Township, Highland County, Ohio: Sesquicentennial 1805–1955* (Hillsboro, Ohio: Southern Ohio Genealogical Society)

Klise, J.W. and A.E. Hough, *The County of Highland: a history of Highland County, Ohio from the Earliest Days, with Special Chapters on the Bench and the Bar, Medical Profession, Educational Development, Industry and Agriculture and Biographical Sketches*, Madison: Wisconsin: Northwestern Historical Association (1902).



# OHIO HISTORIC INVENTORY

## Draft Form - Not Reviewed by OHPO

Section 106/RPR Review:

RPR Number:

1. No. <b>HIG0041814</b> <b>NEW</b>		4. Present Name(s): <b>Huntington National Bank House</b>	
2. County: <b>Highland</b>		5. Historic or Other Name(s):	
6. Specific Address or Location: 3345 Edwards Road		19a. Design Sources: None	35. Plan Shape: Rectangular
		20. Contractor or Builder: None	36. Changes associated with 17/17b Dates: 17. Original/Most significant construction
6a. Lot, Section or VMD Number: 45-24-000-399.01		21. Building Type or Plan: Other House Type	17b. Some alteration
7. City or Village: Whiteoak (Township of)		22. Original Use, if apparent: Single Dwelling	37. Window Type(s): 1 over 1
9. U.T.M. Reference Quadrangle Name: Sardinia		23. Present Use: Single Dwelling	38. Building Dimensions: 28 feet x 36 feet
Zone: 17      Easting: 261623      Northing: 4329360		24. Ownership: Private	39. Endangered? NO By What?
10. Classification: Building		25. Owner's Name & Address, if known: Huntington National Bank 5555 Cleveland Avenue Columbus, OH 43231	40. Chimney Placement: Off center within ridgeline
11. On National Register? NO		26. Property Acreage: 5.0	41. Distance from & Frontage on Road: 35 feet
13. Part of Established Hist. Dist? NO		27. Other Surveys:	51. Condition of Property: Good/Fair
15. Other Designation (NR or Local)		28. No. of Stories: One and a half story	52. Historic Outbuildings & Dependencies Structure Type(s): English or Three Bay Barn
16. Thematic Associations: AGRICULTURE		29. Basement? Yes	Date(s): ca. 1920
17. Date(s) or Period: 1921		30. Foundation Material: Other	Associated Activity: Original/Most significant construction
17b. Alteration Date(s): ca. 1990		31. Wall Construction: Balloon/western/platform frame	53. Affiliated Inventory Number(s): Historic (OHI):
18. Style Class and Design: Dominant      Craftsman/Arts and Crafts		32. Roof Type: Hip Roof Material: Asphalt shingle	Archaeological (OAI):
18a. Style of Addition or Elements(s):		33. No. of Bays: 2      Side Bays: 2	
19. Architect or Engineer: None		34. Exterior Wall Material(s): Aluminum or vinyl siding	

2. County: **Highland**  
4. Present or Historic Name(s): **Huntington National Bank House**

8. Site Plan (location map) with North Arrow

6. Specific Address or Location: **3345 Edwards Road**



1. No. HIG0041814

4. Present Name(s): Huntington National Bank House

2. County Highland

5. Historic or Other Name(s):

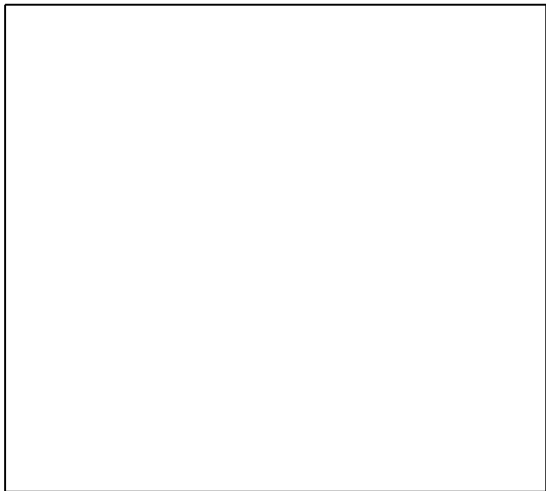

Door Selection: Single off center  
Door Position: Flush  
Orientation: Other  
Symmetry: Bilateral asymmetry

Report Associated With Project:

Primary Author	Secondary Author(s)	Year	Title
Douglas Sain	Kelly Higgins, Beth Valenzuela, William Green, Arianna Urban	2019	Cultural Resource Investigations at the Proposed Highland Solar Farm, Highland County, Ohio

42. Further Description of Important Interior and Exterior Features

Resource ID No. HIG0041814 is located on the north side of Edwards Road, and consists of a single-family residence and a barn. The house was built in 1921 in the Craftsman style, one and a half stories with a hip roof. It is generally rectangular in plan and sits on exposed cast stone foundation. The south façade facing the street features two bays, with a modern 1/1 window on the west and a recessed open porch on the east, supported by a single modern round column. The porch is accessed by four concrete stairs, bounded by low side walls and short Craftsman-style concrete entry piers, which appear to be original to the date of construction. The façade within the porch contains a single door and a modern 1/1 window. The most prominent feature of the front elevation is a large hipped roof dormer, centered in the main hipped slope, which contains a trio of double-hung vinyl window assemblies. The primary roof structure is hipped, though bay window projections at the west elevation is covered with a one-story gable that intersect the hipped roof’s slopes.

43. History and Significance

The property is located approximately 0.75 miles west of the community of Taylorsville. Taylorsville was established on land owned by Isaiah Roberts. Mr. Roberts was a brick mason who in approximately 1813 constructed the first brick house in Highland County. He purchased 300 acres of land upon arrival from Pennsylvania and his son, Isaiah Jr. platted the town of Taylorsville in November 1846. By 1856, the town had a sawmill operated by J. Frank Fender of the firm of Fender and Son, a blacksmith, wagon maker and dealer, and farming implements supplier, and several general merchandise stores. Taylorsville, like other small nearby communities, served as a commercial and milling center for the surrounding community. However, current research has not indicated any significant association between the property and the community of Taylorsville.

The house has barn has been modified with additions to the rear, along with new siding, windows,and door. It has therefore lost a substantial degree of integrity. The barn, while retaining a higher degree of integrity, lacks architectural significance on its own. This property does not possess distinctive architectural features or characteristics and lacks significance through aesthetic features or association with an important person or historic context. Based on this evaluation, Resource ID No. HIG0041814 is recommended ineligible for inclusion in the NRHP.

44. Description of Environment and Outbuildings (See #52)

The property is located on the north side of Edwards Road, approximately 0.75 miles west of the community of Taylorsville, and is surrounded by fields. The area generally is characterized by open agricultural fields and widely-spaced houses and farms.

One outbuilding is located on the property, a barn built in approximately 1920. The flat barn is side-gabled and covered with standing seam metal cladding at its exterior. The primary elevation is accessed through its large, main opening with a two-part sliding metal door assembly. Two smaller openings are also at the corners of this elevation. The roof is clad in an unidentified black sheeting material, which has partially blown away to reveal the wood rafter and purlin system below. Its north elevation contains a one-story shed-roof extension, and the east elevation has been amended with a similar addition as well.

45. Sources of Information  
Sources:

In-person field work

Highland County Auditor website (<http://www.highlandcountyauditor.org/>)

See also:

Alva W. Martin, *History of Clay Township, Highland County, Ohio: Sesquicentennial 1805–1955* (Hillsboro, Ohio: Southern Ohio Genealogical Society)

Klise, J.W. and A.E. Hough, *The County of Highland: a history of Highland County, Ohio from the Earliest Days, with Special Chapters on the Bench and the Bar, Medical Profession, Educational Development, Industry and Agriculture and Biographical Sketches*, Madison: Wisconsin: Northwestern Historical Association (1902).



# OHIO HISTORIC INVENTORY

## Draft Form - Not Reviewed by OHPO

Section 106/RPR Review:

RPR Number:

1. No. <b>HIG0042014</b> <b>NEW</b>		4. Present Name(s): <b>Danny Wilson House</b>	
2. County: <b>Highland</b>		5. Historic or Other Name(s):	
6. Specific Address or Location: 3197 Edwards Road		19a. Design Sources: None	35. Plan Shape: Square
		20. Contractor or Builder: None	36. Changes associated with 17/17b Dates: 17. Original/Most significant construction
6a. Lot, Section or VMD Number: 45-24-000-398.00		21. Building Type or Plan: Classic I House	17b. Substantial alteration/addition
7. City or Village: Whiteoak (Township of)		22. Original Use, if apparent: Single Dwelling	37. Window Type(s): Modern Replacements
9. U.T.M. Reference Quadrangle Name: Sardinia		23. Present Use: Single Dwelling	38. Building Dimensions: 28 feet x 28 feet
Zone: 17      Easting: 261160      Northing: 4329495		24. Ownership: Private	39. Endangered? NO By What?
10. Classification: Structure		25. Owner's Name & Address, if known: Danny M. and Phyllis Wilson 3131 Edwards Road Sardinia, OH 45171	40. Chimney Placement: Gable end, exterior
11. On National Register? NO		26. Property Acreage: 33.5	41. Distance from & Frontage on Road: 65 feet
13. Part of Established Hist. Dist? NO		27. Other Surveys:	51. Condition of Property: Deteriorated
15. Other Designation (NR or Local)		28. No. of Stories: Two story	52. Historic Outbuildings & Dependencies Structure Type(s): English or Three Bay Barn
16. Thematic Associations: AGRICULTURE		29. Basement? No	Date(s): ca. 1920
17. Date(s) or Period: ca. 1870		30. Foundation Material: Unknown	Associated Activity: Original/Most significant construction
17b. Alteration Date(s): ca. 1970		31. Wall Construction: Balloon/western/platform frame	53. Affiliated Inventory Number(s): Historic (OHI):
18. Style Class and Design: None      No academic style - Vernacular		32. Roof Type: Gable Roof Material: Asphalt shingle	Archaeological (OAI):
18a. Style of Addition or Elements(s):		33. No. of Bays: 3      Side Bays: 2	
19. Architect or Engineer: None		34. Exterior Wall Material(s): Asbestos/asphalt siding	

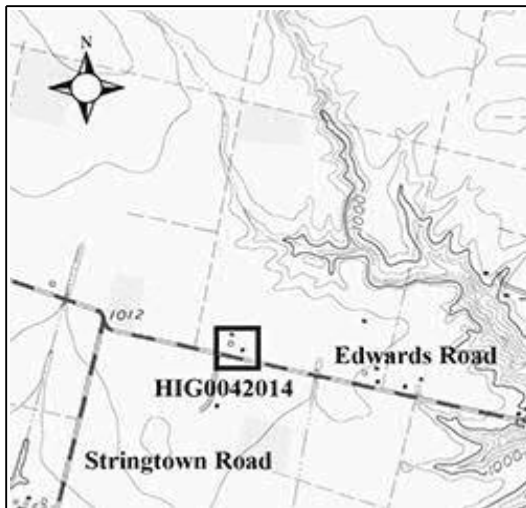
2. County: **Highland**  
4. Present or Historic Name(s): **Danny Wilson House**

8. Site Plan (location map) with North Arrow

6. Specific Address or Location: **3197 Edwards Road**



1. No. HIG0042014

4. Present Name(s): Danny Wilson House

2. County Highland

5. Historic or Other Name(s):

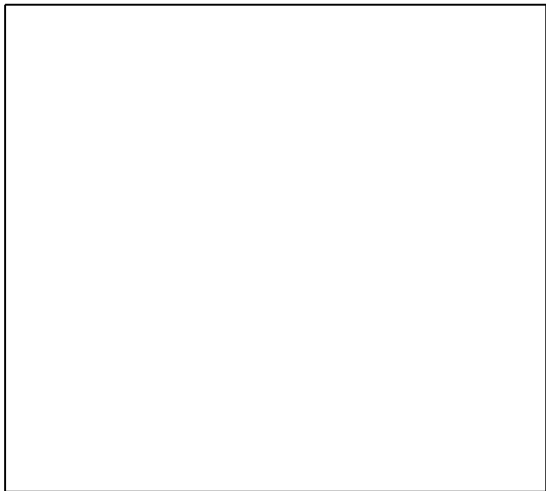

Door Selection: Single centered  
Door Position: Flush  
Orientation: Lateral axis  
Symmetry: Bilateral symmetry

Report Associated With Project:

Primary Author	Secondary Author(s)	Year	Title
Douglas Sain	Kelly Higgins, Beth Valenzuela, William Green, Arianna Urban	2019	Cultural Resource Investigations at the Proposed Highland Solar Farm, Highland County, Ohio

42. Further Description of Important Interior and Exterior Features

Resource ID No. HIG0042014 is located on the north side of Edwards Road, and includes one single-family residence and one flat barn. The residence apparently was built in approximately 1870 in the I-house form, with two stories beneath a lateral gable roof. The south façade facing the street has three bays, with a central single door flanked on each side by a single window. However, the house has seen many modifications, including a rear addition that involved raising the roof, and replacement porch, windows, doors, and siding. Moreover, the house is abandoned and in deteriorating condition; its remaining windows appear to be a mixture of vinyl and aluminum units. A single-story porch structure was present above the front entry, centered at the primary elevation, but its, the posts on the porch addition have collapsed allowing the porch roof to fall partially to the ground, and there are holes in the main roof. An exterior brick chimney is still present at the west elevation.

43. History and Significance

The property is located approximately a half-mile west of the community of Taylorsville. Taylorsville was established on land owned by Isaiah Roberts. Mr. Roberts was a brick mason who in approximately 1813 constructed the first brick house in Highland County. He purchased 300 acres of land upon arrival from Pennsylvania and his son, Isaiah Jr. platted the town of Taylorsville in November 1846. By 1856, the town had a sawmill operated by J. Frank Fender of the firm of Fender and Son, a blacksmith, wagon maker and dealer, and farming implements supplier, and several general merchandise stores. Taylorsville, like other small nearby communities, served as a commercial and milling center for the surrounding community. However, current research has not indicated any significant association between the property and the community of Taylorsville.

The subject residence is in extremely poor condition and retains no integrity of materials. This property does not possess distinctive architectural features or characteristics and lacks significance through aesthetic features or association with an important person or historic context. Based on this evaluation, Resource ID No. HIG0042014 is recommended ineligible for inclusion in the NRHP.

44. Description of Environment and Outbuildings (See #52)

The property is located on the north side of Edwards Road approximately 0.75 miles west of the community of Taylorsville, and is surrounded by fields. The area generally is characterized by open agricultural fields with widely-spaced houses and farms.

The property contains one outbuilding, a barn. The flat barn is a side-gabled, one-and-a-half story building composed of vertical wood boards over a box-frame construction. The gabled roof is clad in aging standing seam metal, and a shed-roof addition flares the roofline at the rear elevation. The barn is accessed through a pair of sliding doors, which have been replaced with corrugated metal panels. The lean-to has been replaced with a

modern gabled garage.

*45. Sources of Information*

Sources:

In-person field work

Highland County Auditor website (<http://www.highlandcountyauditor.org/>)

See also:

Alva W. Martin, *History of Clay Township, Highland County, Ohio: Sesquicentennial 1805–1955* (Hillsboro, Ohio: Southern Ohio Genealogical Society)

Klise, J.W. and A.E. Hough, *The County of Highland: a history of Highland County, Ohio from the Earliest Days, with Special Chapters on the Bench and the Bar, Medical Profession, Educational Development, Industry and Agriculture and Biographical Sketches*, Madison: Wisconsin: Northwestern Historical Association (1902).





# OHIO HISTORIC INVENTORY

## Draft Form - Not Reviewed by OHPO

Section 106/RPR Review:

RPR Number:

1. No. <b>HIG0042114</b> <b>NEW</b>	4. Present Name(s): <b>AMC Farms</b>	
2. County: <b>Highland</b>	5. Historic or Other Name(s):	
6. Specific Address or Location: Edwards Road	19a. Design Sources: None	35. Plan Shape: Rectangular
6a. Lot, Section or VMD Number: 45-23-000-484.00	20. Contractor or Builder: None	36. Changes associated with 17/17b Dates: 17. Original/Most significant construction
7. City or Village: Whiteoak (Township of)	21. Building Type or Plan: Other Barn	17b. Substantial alteration/addition
9. U.T.M. Reference Quadrangle Name: Sardinia	22. Original Use, if apparent: Barn	37. Window Type(s):
Zone: 17      Easting: 260138      Northing: 4329828	23. Present Use: Barn	38. Building Dimensions: 86 feet x 88 feet
10. Classification: Building	24. Ownership: Private	39. Endangered? NO By What?
11. On National Register? NO	25. Owner's Name & Address, if known: AMC Farms LLC P.O. Box 985 Waynesville, OH 45068	40. Chimney Placement: No chimney observed
13. Part of Established Hist. Dist? NO	26. Property Acreage: 125.53	41. Distance from & Frontage on Road: 72 feet
15. Other Designation (NR or Local)	27. Other Surveys:	51. Condition of Property: Good/Fair
16. Thematic Associations: AGRICULTURE	28. No. of Stories: One and a half story	52. Historic Outbuildings & Dependencies Structure Type(s):
17. Date(s) or Period: ca. 1920	29. Basement? Unknown	Date(s):
17b. Alteration Date(s): ca. 1995	30. Foundation Material: Unknown	Associated Activity:
18. Style Class and Design: None      No academic style - Vernacular	31. Wall Construction: Balloon/western/platform frame	53. Affiliated Inventory Number(s): Historic (OHI):
18a. Style of Addition or Elements(s):	32. Roof Type: Gable Roof Material: Standing seam (metal)	Archaeological (OAI):
19. Architect or Engineer: None	33. No. of Bays: 3      Side Bays: 1	
	34. Exterior Wall Material(s): Metal	

2. County: **Highland**  
4. Present or Historic Name(s): **AMC Farms**

8. Site Plan (location map) with North Arrow

6. Specific Address or Location: **Edwards Road**

1. No. HIG0042114	4. Present Name(s): AMC Farms
2. County Highland	5. Historic or Other Name(s):

--	--

Door Selection: Single centered  
Door Position: Flush  
Orientation: Gable end axis  
Symmetry: Bilateral asymmetry

Report Associated With Project:

Primary Author	Secondary Author(s)	Year	Title
Douglas Sain	Kelly Higgins, Beth Valenzuela, William Green, Arianna Urban	2019	Cultural Resource Investigations at the Proposed Highland Solar Farm, Highland County, Ohio

42. Further Description of Important Interior and Exterior Features

Resource ID No. HIG0042114 is located on the south side of Edwards Road, and contains a single barn. Built in the early 20th century, it has been entirely reclad in modern materials and retains no character-defining features. It is a tall, gabled building, with shed-roof additions to each side at the eave line, and currently in use as a garage and storage for semi-trucks. Its exterior is covered in new standing seam metal siding

43. History and Significance

The property is located approximately two miles west of the community of Taylorsville, and two miles northeast of the community of Strausburg, now known as Gath. Strausburg was settled in 1845 when John P. Marconette, a French immigrant, built a house there. He built a mill and store in 1851, and grew gradually through the late 19th century to include other serves to support the surrounding area. Taylorsville was established on land owned by Isaiah Roberts. Mr. Roberts was a brick mason who in approximately 1813 constructed the first brick house in Highland County. He purchased 300 acres of land upon arrival from Pennsylvania and his son, Isaiah Jr. platted the town of Taylorsville in November 1846. By 1856, the town had a sawmill operated by J. Frank Fender of the firm of Fender and Son, a blacksmith, wagon maker and dealer, and farming implements supplier, and several general merchandise stores. Taylorsville, like other small nearby communities, served as a commercial and milling center for the surrounding community. However, current research has not indicated any significant association between the property and the communities of Strausburg or Taylorsville.

Though the barn at this location was built in the early 20th century, it retains no material integrity. It does not possess distinctive architectural features or characteristics and lacks significance through aesthetic features or association with an important person or historic context. Based on this evaluation, Resource ID No. HIG0042114 is recommended ineligible for inclusion in the NRHP.

44. Description of Environment and Outbuildings (See #52)

The property is located on the south side of Edwards Road, approximately 2 miles west of the community of Taylorsville, and is surrounded by fields. The area generally is characterized by open agricultural fields with widely-spaced houses and farms.

The property contains only one historic building, the barn described in Section 42.

45. Sources of Information

Sources:

In-person field work

Highland County Auditor website (<http://www.highlandcountyauditor.org/>)

See also:

Alva W. Martin, *History of Clay Township, Highland County, Ohio: Sesquicentennial 1805–1955* (Hillsboro, Ohio: Southern Ohio Genealogical Society)

Klise, J.W. and A.E. Hough, *The County of Highland: a history of Highland County, Ohio from the Earliest Days, with Special Chapters on the Bench and the Bar, Medical Profession, Educational Development, Industry and Agriculture and Biographical Sketches*, Madison: Wisconsin: Northwestern Historical Association (1902).



# OHIO HISTORIC INVENTORY

## Draft Form - Not Reviewed by OHPO

Section 106/RPR Review:

RPR Number:

1. No. <b>HIG0042214</b> <b>NEW</b>		4. Present Name(s): <b>Leslie Pelfrey House</b>	
2. County: <b>Highland</b>		5. Historic or Other Name(s):	
6. Specific Address or Location: 2861 Edwards Road		19a. Design Sources: None	35. Plan Shape: Rectangular
		20. Contractor or Builder: None	36. Changes associated with 17/17b Dates: 17. Original/Most significant construction
6a. Lot, Section or VMD Number: 47-23-000-501.01		21. Building Type or Plan: New England one and a half	17b. Some alteration
7. City or Village: Whiteoak (Township of)		22. Original Use, if apparent: Single Dwelling	37. Window Type(s): Modern Replacements
9. U.T.M. Reference Quadrangle Name: Sardinia		23. Present Use: Single Dwelling	38. Building Dimensions: 42 feet x 34 feet
Zone: 17      Easting: 260161      Northing: 4329879		24. Ownership: Private	39. Endangered? NO By What?
10. Classification: Building		25. Owner's Name & Address, if known: Leslie Franklin and Teresa S. Pelfrey 2861 Edwards Road Sardinia, OH 45171	40. Chimney Placement: Gable end, exterior
11. On National Register? NO		26. Property Acreage: 14.97	41. Distance from & Frontage on Road: 80 feet
13. Part of Established Hist. Dist? NO		27. Other Surveys:	51. Condition of Property: Excellent
15. Other Designation (NR or Local)		28. No. of Stories: One and a half story	52. Historic Outbuildings & Dependencies Structure Type(s): Other Outbuilding/Structure/Feature Other Outbuilding/Structure/Feature
16. Thematic Associations: AGRICULTURE		29. Basement? No	Date(s): ca. 1920 ca. 1900
17. Date(s) or Period: ca. 1870		30. Foundation Material: Unknown	Associated Activity: Original/Most significant construction Original/Most significant construction
17b. Alteration Date(s): ca. 1995		31. Wall Construction: Balloon/western/platform frame	53. Affiliated Inventory Number(s): Historic (OHI):
18. Style Class and Design: Transitional      Gothic Revival		32. Roof Type: Gable Roof Material: Asphalt shingle	Archaeological (OAI):
Element      Eastlake		33. No. of Bays: 3      Side Bays: 2	
18a. Style of Addition or Elements(s):		34. Exterior Wall Material(s): Aluminum or vinyl siding	
19. Architect or Engineer: None			

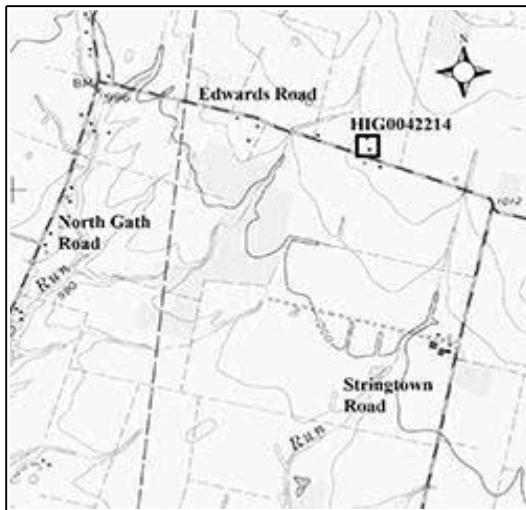
2. County: **Highland**  
4. Present or Historic Name(s): **Leslie Pelfrey House**

8. Site Plan (location map) with North Arrow

6. Specific Address or Location: **2861 Edwards Road**



1. No. HIG0042214

4. Present Name(s): Leslie Pelfrey House

2. County Highland

5. Historic or Other Name(s):

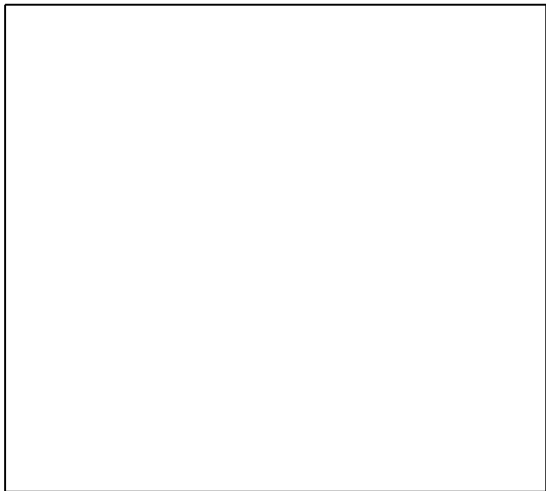

Door Selection: Single centered  
Door Position: Flush  
Orientation: Lateral axis  
Symmetry: Bilateral symmetry

Report Associated With Project:

Primary Author	Secondary Author(s)	Year	Title
Douglas Sain	Kelly Higgins, Beth Valenzuela, William Green, Arianna Urban	2019	Cultural Resource Investigations at the Proposed Highland Solar Farm, Highland County, Ohio

42. Further Description of Important Interior and Exterior Features

Resource ID No. HIG0042214 is a farmstead located on the north side of Edwards Road, and consists of a single-family residence and several outbuildings, two of which are historic. The residence is one and a half stories in height with a lateral gable roof, built in approximately 1870, predominantly in the Gothic Revival style with some Eastlake style elements in the porch. Typical of the Gothic Revival style, the house has a steep, narrow front-gabled roof centered at the front elevation, crossed with a larger side-gabled roof behind. The south elevation facing the street has three bays, with a central single door flanked on each side by a single window, while a steeply pitched gable rising from the eave above the center bay also has a single window; the windows are all vinyl replacements. A one-story open porch wraps around the façade and both sides, with a hip roof supported by four turned wood posts with richly detailed carved brackets and scalloped verge boards. An exterior brick chimney punctuates the front slope of the side gable on the east side. The residence is clad in horizontal vinyl siding, and the eaves appear to be finished with vinyl as well.

43. History and Significance

The property is located approximately two miles west of the community of Taylorsville, and two miles northeast of the community of Strausburg, now known as Gath. Strausburg was settled in 1845 when John P. Marconette, a French immigrant, built a house there. He built a mill and store in 1851, and grew gradually through the late 19th century to include other serves to support the surrounding area. Taylorsville was established on land owned by Isaiah Roberts. Mr. Roberts was a brick mason who in approximately 1813 constructed the first brick house in Highland County. He purchased 300 acres of land upon arrival from Pennsylvania and his son, Isaiah Jr. platted the town of Taylorsville in November 1846. By 1856, the town had a sawmill operated by J. Frank Fender of the firm of Fender and Son, a blacksmith, wagon maker and dealer, and farming implements supplier, and several general merchandise stores. Taylorsville, like other small nearby communities, served as a commercial and milling center for the surrounding community. However, current research has not indicated any significant association between the property and the communities of Strausburg or Taylorsville.

The house is of interest given its having elements of Gothic Revival and Eastlake styles. HOwever, he modifications to the exterior including replacement siding, windows, and door, have reduced the building's integrity. This property does not possess distinctive architectural features or characteristics and lacks significance through aesthetic features or association with an important person or historic context. Based on this evaluation, Resource ID No. HIG0042214 is recommended ineligible for inclusion in the NRHP.

44. Description of Environment and Outbuildings (See #52)



The property is located on the north side of Edwards Road, approximately two miles west of the community and is surrounded by fields. The area generally is characterized by open agricultural fields with widely-spaced houses and farms.

The residence is accompanied by several outbuildings, of which two are historic sheds. One is a pyramid hipped-roof shed that is located close to the edge of the road and serves as a garage. Built in approximately 1920, it is square in plan and sits on an exposed concrete foundation. Walls are clad with whitewashed vertical board siding, and it appears that the original swinging wood garage doors are still intact. The second shed is a gabled building with vertical wood siding. It is located to the rear of the house, and is only partially visible from the right of way.

*45. Sources of Information*

Sources:

In-person field work

Highland County Auditor website (<http://www.highlandcountyauditor.org/>)

See also:

Alva W. Martin, *History of Clay Township, Highland County, Ohio: Sesquicentennial 1805–1955* (Hillsboro, Ohio: Southern Ohio Genealogical Society)

Klise, J.W. and A.E. Hough, *The County of Highland: a history of Highland County, Ohio from the Earliest Days, with Special Chapters on the Bench and the Bar, Medical Profession, Educational Development, Industry and Agriculture and Biographical Sketches*, Madison: Wisconsin: Northwestern Historical Association (1902).



# OHIO HISTORIC INVENTORY

## Draft Form - Not Reviewed by OHPO

Section 106/RPR Review:

RPR Number:

1. No. <b>HIG0042414</b> <b>NEW</b>	4. Present Name(s): <b>Charles Feters House</b>	
2. County: <b>Highland</b>	5. Historic or Other Name(s):	
6. Specific Address or Location: 3371 Edwards Road	19a. Design Sources: None	35. Plan Shape: Rectangular
	20. Contractor or Builder: None	36. Changes associated with 17/17b Dates: 17. Original/Most significant construction
6a. Lot, Section or VMD Number: 45-24-000-401.00	21. Building Type or Plan: Hall and Parlor	17b. Some alteration
7. City or Village: Whiteoak (Township of)	22. Original Use, if apparent: Single Dwelling	37. Window Type(s): Modern Replacements
9. U.T.M. Reference Quadrangle Name: Sardinia	23. Present Use: Single Dwelling	38. Building Dimensions: 25 feet x 34 feet
Zone: 17      Easting: 261708      Northing: 4329345	24. Ownership: Private	39. Endangered? NO By What?
10. Classification: Building	25. Owner's Name & Address, if known: Charles H. and Stella Feters 3371 Edwards Road Sardinia, OHN 45171	40. Chimney Placement: No chimney observed
11. On National Register? NO	26. Property Acreage: 1.0	41. Distance from & Frontage on Road: 62 feet
13. Part of Established Hist. Dist? NO	27. Other Surveys:	51. Condition of Property: Good/Fair
15. Other Designation (NR or Local)	28. No. of Stories: One and a half story	52. Historic Outbuildings & Dependencies Structure Type(s): Garage
16. Thematic Associations: AGRICULTURE	29. Basement? No	Date(s): ca. 1920
17. Date(s) or Period: ca. 1880	30. Foundation Material: Unknown	Associated Activity: Original/Most significant construction
17b. Alteration Date(s): 2017	31. Wall Construction: Balloon/western/platform frame	53. Affiliated Inventory Number(s): Historic (OHI):
18. Style Class and Design: None      No academic style - Vernacular	32. Roof Type: Gable Roof Material: Standing seam (metal)	Archaeological (OAI):
18a. Style of Addition or Elements(s):	33. No. of Bays: 3      Side Bays: 2	
19. Architect or Engineer: None	34. Exterior Wall Material(s): Clapboard or weatherboard	

2. County: **Highland**  
4. Present or Historic Name(s): **Charles Feters House**6. Specific Address or Location: **3371 Edwards Road**

8. Site Plan (location map) with North Arrow

1. No. HIG0042414

4. Present Name(s): Charles Fetters House

2. County Highland

5. Historic or Other Name(s):

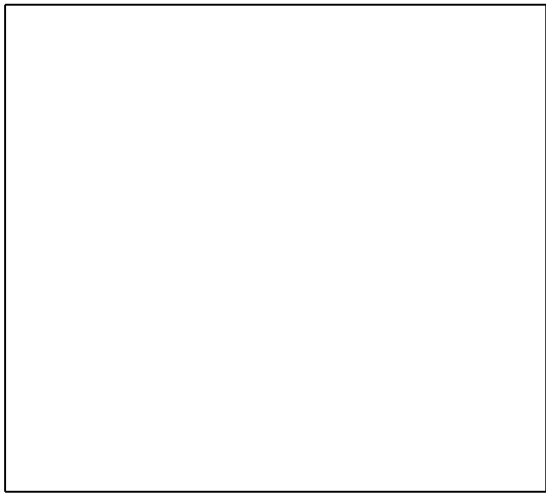

Door Selection: Unknown  
Door Position: Unknown  
Orientation: Lateral axis  
Symmetry: Unknown

Report Associated With Project:

Primary Author	Secondary Author(s)	Year	Title
Douglas Sain	Kelly Higgins, Beth Valenzuela, William Green, Arianna Urban	2019	Cultural Resource Investigations at the Proposed Highland Solar Farm, Highland County, Ohio

42. Further Description of Important Interior and Exterior Features

Resource ID No. HIG0042414 is a small property consisting of a single-family residence and a garage located on the north side of Edwards Road. The house is a frame building, one and a half stories tall with a lateral gable roof. The south façade facing the street has been enclosed in a less-than-full width one-story porch with a hip roof and a bank of narrow vertical windows; the porch, which is an addition of uncertain date, obscures the view of the house’s original façade. A one-story side-gabled addition is attached to the west elevation, and it appears that several more additions sprawl to the rear of the residence. The house is clad in clapboard siding, while the roof is sheathed in aging standing seam metal panels.

43. History and Significance

The property is located approximately 1.25 miles west of the community of Taylorsville. Taylorsville was established on land owned by Isaiah Roberts. Mr. Roberts was a brick mason who in approximately 1813 constructed the first brick house in Highland County. He purchased 300 acres of land upon arrival from Pennsylvania and his son, Isaiah Jr. platted the town of Taylorsville in November 1846. By 1856, the town had a sawmill operated by J. Frank Fender of the firm of Fender and Son, a blacksmith, wagon maker and dealer, and farming implements supplier, and several general merchandise stores. Taylorsville, like other small nearby communities, served as a commercial and milling center for the surrounding community. However, current research has not indicated any significant association between the property and the community of Taylorsville.

The modifications to the exterior and lack of material integrity to the residence have reduced the integrity of the house. This property does not possess distinctive architectural features or characteristics and lacks significance through aesthetic features or association with an important person or historic context. Based on this evaluation, Resource ID No. HIG0042414 is recommended ineligible for inclusion in the NRHP.

44. Description of Environment and Outbuildings (See #52)

The property is located on north side of Edwards Road, approxoimately 1.25 miles west of the community of Taylorsville, and is surrounded by fields. The area generally is characterized by open agricultural fields with widely-spaced houses and farms.

The property contains one historic outbuilding, a one-story shed built in approximately 1920 that now serves as a garage. It is rectangular in plan with a shallow front gable roof and clad in horizontal lapped siding.

45. Sources of Information

Sources:

In-person field work

Highland County Auditor website (<http://www.highlandcountyauditor.org/>)

See also:

Alva W. Martin, *History of Clay Township, Highland County, Ohio: Sesquicentennial 1805–1955* (Hillsboro, Ohio: Southern Ohio Genealogical Society)

Klise, J.W. and A.E. Hough, *The County of Highland: a history of Highland County, Ohio from the Earliest Days, with Special Chapters on the Bench and the Bar, Medical Profession, Educational Development, Industry and Agriculture and Biographical Sketches*, Madison: Wisconsin: Northwestern Historical Association (1902).





# OHIO HISTORIC INVENTORY

## Draft Form - Not Reviewed by OHPO

Section 106/RPR Review:

RPR Number:

1. No. <b>HIG0042514</b> <b>NEW</b>		4. Present Name(s): <b>Greg Burgel House</b>	
2. County: <b>Highland</b>		5. Historic or Other Name(s):	
6. Specific Address or Location: 3497 Edwards Road		19a. Design Sources: None	35. Plan Shape: Rectangular
		20. Contractor or Builder: None	36. Changes associated with 17/17b Dates: 17. Original/Most significant construction
6a. Lot, Section or VMD Number: 45-24-000-405.00		21. Building Type or Plan: Hall and Parlor	17b.
7. City or Village: Whiteoak (Township of)		22. Original Use, if apparent: Single Dwelling	37. Window Type(s): 2 over 2
9. U.T.M. Reference Quadrangle Name: Sardinia		23. Present Use: Single Dwelling	38. Building Dimensions: 24 feet x 22 feet
Zone: 17      Easting: 262085      Northing: 4329241		24. Ownership: Private	39. Endangered? NO By What?
10. Classification: Structure		25. Owner's Name & Address, if known: Greg A. and Debra D. Burgel 3497 Edwards Road Sardinia, OH 45171	40. Chimney Placement: No chimney observed
11. On National Register? NO		26. Property Acreage: 2.0	41. Distance from & Frontage on Road: 35 feet
13. Part of Established Hist. Dist? NO		27. Other Surveys:	51. Condition of Property: Deteriorated
15. Other Designation (NR or Local)		28. No. of Stories: One and a half story	52. Historic Outbuildings & Dependencies Structure Type(s): Other Outbuilding/Structure/Feature
16. Thematic Associations: AGRICULTURE		29. Basement? No	Date(s): 1960
17. Date(s) or Period: ca. 1860		30. Foundation Material: Unknown	Associated Activity: Original/Most significant construction
17b. Alteration Date(s):		31. Wall Construction: Balloon/western/platform frame	53. Affiliated Inventory Number(s): Historic (OHI):
18. Style Class and Design: None      No academic style - Vernacular		32. Roof Type: Gable Roof Material: Spanish/Mission metal tile	Archaeological (OAI):
18a. Style of Addition or Elements(s):		33. No. of Bays: 3      Side Bays: 2	
19. Architect or Engineer: None		34. Exterior Wall Material(s): Asbestos/asphalt siding Clapboard or weatherboard	

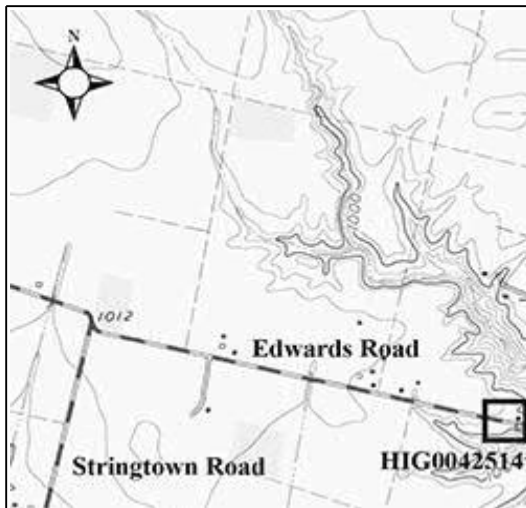
2. County: **Highland**  
4. Present or Historic Name(s): **Greg Burgel House**

8. Site Plan (location map) with North Arrow

6. Specific Address or Location: **3497 Edwards Road**



1. No. HIG0042514

4. Present Name(s): Greg Burgel House

2. County Highland

5. Historic or Other Name(s):

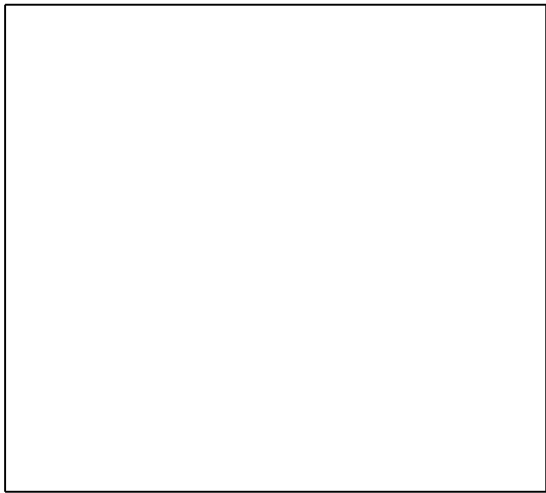

Door Selection: Single centered  
Door Position: Flush  
Orientation: Lateral axis  
Symmetry: Bilateral symmetry

Report Associated With Project:

Primary Author	Secondary Author(s)	Year	Title
Douglas Sain	Kelly Higgins, Beth Valenzuela, William Green, Arianna Urban	2019	Cultural Resource Investigations at the Proposed Highland Solar Farm, Highland County, Ohio

42. Further Description of Important Interior and Exterior Features  
Resource ID No. HIG0042514 is located on the north side of Edwards Road consists of a single-family residence and two outbuildings, one of which is historic. The residence is a small, one-and-a-half story single-family house with a hall and parlor plan. Rectangular in plan, it is covered by a lateral gable roof, currently composed of aging standing seam metal sheeting. The south façade facing the street has three bays,with a single central door. Original fenestration openings appear intact and are filled with two-over-two double-hung wood sash units with vertical panes. In addition, the historic front entry door is also intact and appears sound. The exterior of the building is clad in patterned asphalt siding, which has worn away in some areas to reveal the original narrow lapped wood siding underneath. A small gabled addition is visible at the rear elevation, also clad in the same patterned asphalt shingles. This house is in poor condition and appears abandoned.

43. History and Significance  
The property is located approximately 0.9 miles west of the community of Taylorsville. Taylorsville was established on land owned by Isaiah Roberts. Mr. Roberts was a brick mason who in approximately 1813 constructed the first brick house in Highland County. He purchased 300 acres of land upon arrival from Pennsylvania and his son, Isaiah Jr. platted the town of Taylorsville in November 1846. By 1856, the town had a sawmill operated by J. Frank Fender of the firm of Fender and Son, a blacksmith, wagon maker and dealer, and farming implements supplier, and several general merchandise stores. Taylorsville, like other small nearby communities, served as a commercial and milling center for the surrounding community. However, current research has not indicated any significant association between the property and the community of Taylorsville.

This residence has undergone only limited modifications to its exterior, and a notable amount of original materials remain intact. Despite its interest, the building otherwise lacks architectural distinction and is in poor condition. This property does not possess distinctive architectural features or characteristics and lacks significance through aesthetic features or association with an important person or historic context. Based on this evaluation, Resource ID No. HIG0042514 is recommended ineligible for inclusion in the NRHP.

44. Description of Environment and Outbuildings (See #52)  
The property is located on the north side of Edwards Road, approximately 0.9 miles from the community of Taylorsville and surrounded by fields. The area generally is characterized by open agricultural fields and widely-spaced houses and farms.

Accordingt to the property records, this property contains one historic outbuilding, a c. 1960 pole barn. It appears, however, that this pole barn has been demolished and replaced by a metal shed-roof garage.

45. Sources of Information

Sources:

In-person field work

Highland County Auditor website (<http://www.highlandcountyauditor.org/>)

See also:

Alva W. Martin, *History of Clay Township, Highland County, Ohio: Sesquicentennial 1805–1955* (Hillsboro, Ohio: Southern Ohio Genealogical Society)

Klise, J.W. and A.E. Hough, *The County of Highland: a history of Highland County, Ohio from the Earliest Days, with Special Chapters on the Bench and the Bar, Medical Profession, Educational Development, Industry and Agriculture and Biographical Sketches*, Madison: Wisconsin: Northwestern Historical Association (1902).



# OHIO HISTORIC INVENTORY

## Draft Form - Not Reviewed by OHPO

Section 106/RPR Review:

RPR Number:

1. No. <b>HIG0042614</b> <b>NEW</b>	4. Present Name(s): <b>Rictor Emery House</b>	
2. County: <b>Highland</b>	5. Historic or Other Name(s):	
6. Specific Address or Location: 2969 Neal Road	19a. Design Sources: None	35. Plan Shape: Square
	20. Contractor or Builder: None	36. Changes associated with 17/17b Dates: 17. Original/Most significant construction
6a. Lot, Section or VMD Number: 45-24-000-377.00	21. Building Type or Plan: Gabled Ell	17b. Substantial alteration/addition
7. City or Village: Whiteoak (Township of)	22. Original Use, if apparent: Single Dwelling	37. Window Type(s): Modern Replacements
9. U.T.M. Reference Quadrangle Name: Sardinia	23. Present Use: Single Dwelling	38. Building Dimensions: 30 feet x 24 feet
Zone: 17      Easting: 260539      Northing: 4328078	24. Ownership: Private	39. Endangered? NO By What?
10. Classification: Building	25. Owner's Name & Address, if known: Rictor G. and Susan E. Emery 2969 Neal Road Sardinia, OH 45171	40. Chimney Placement: Lateral wall flush
11. On National Register? NO	26. Property Acreage: 11.06	41. Distance from & Frontage on Road: 25 feet
13. Part of Established Hist. Dist? NO	27. Other Surveys:	51. Condition of Property: Good/Fair
15. Other Designation (NR or Local)	28. No. of Stories: One and a half story	52. Historic Outbuildings & Dependencies Structure Type(s): Other Barn
16. Thematic Associations: AGRICULTURE	29. Basement? No	Date(s): ca. 1995
17. Date(s) or Period: ca. 1890	30. Foundation Material: Concrete block	Associated Activity: Alteration
17b. Alteration Date(s): ca. 1985	31. Wall Construction: Balloon/western/platform frame	53. Affiliated Inventory Number(s): Historic (OHI):
18. Style Class and Design: None      No academic style - Vernacular	32. Roof Type: Cross gable Roof Material: Asphalt shingle	Archaeological (OAI):
18a. Style of Addition or Elements(s):	33. No. of Bays: 3      Side Bays: 2	
19. Architect or Engineer: None	34. Exterior Wall Material(s): Aluminum or vinyl siding	

2. County: **Highland**  
4. Present or Historic Name(s): **Rictor Emery House**

8. Site Plan (location map) with North Arrow

6. Specific Address or Location: **2969 Neal Road**



1. No. HIG0042614

4. Present Name(s): Rictor Emery House

2. County Highland

5. Historic or Other Name(s):

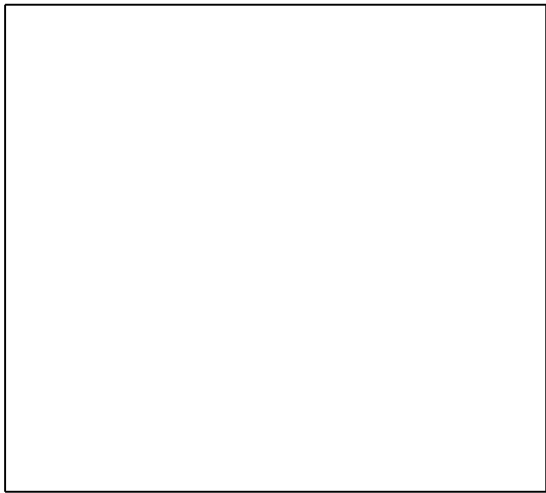

Door Selection: Single centered  
Door Position: Flush  
Orientation: Gable with lateral wing  
Symmetry: Bilateral asymmetry

Report Associated With Project:

Primary Author	Secondary Author(s)	Year	Title
Douglas Sain	Kelly Higgins, Beth Valenzuela, William Green, Arianna Urban	2019	Cultural Resource Investigations at the Proposed Highland Solar Farm, Highland County, Ohio

42. Further Description of Important Interior and Exterior Features

Resource ID No. HIG0042614 is a farmstead located on the north side of Neal Road which includes one single-family residence and two barns, only one of which is visible from the right of way. The residence, which appears to have been built in approximately 1890, is a one-and-a-half story single-family building and rectangular in plan. It is covered by crossed gables, one facing south at the east end of the building and the other facing west. The south façade facing the street has been modified extensively. Originally a three-bay façade, it now features a central single door with a large modern brick exterior chimney occupying the west bay and a single modern 1/1 window on the east. A shed roof porch extends the eave line of the side-gable over the front elevation at the first story. It is supported by four square posts and composed of a poured concrete slab. The house is clad in horizontal lapped vinyl siding and sits on a concrete block foundation. Its windows are one-over-one replacement vinyl or aluminum sash units and flanked on both sides by false shutters. Another chimney and a shed roof addition are visible at the rear elevation.

43. History and Significance

The property is located on Neal Road, near its interction with Stringtown Road, approximately midway between the historic communities of Strausburg to the west and Mowrystown to the east. Both communities were settled principally by French immigrants, Mowrystown by a group of French Huguenots in the early 1830s and Strausburg by John P. Marconett in the mid-1840s. Both communities developed into commercial and milling centers that were important for the surrounding agricultural areas. However, current research did not indicate any significant associations between the property and either of these communities.

The property has been extensively modified, and has lost significant integrity. This property does not possess distinctive architectural features or characteristics and lacks significance through aesthetic features or association with an important person or historic context. Based on this evaluation, Resource ID No. HIG0042614 is recommended ineligible for inclusion in the NRHP.

44. Description of Environment and Outbuildings (See #52)

The property is located on the north side of Neal Road, approximately two miles northeast of the community of Gath, and is surrounded by fields. The area generally is characterized by open agricultural fields with widely scattered houses and farms.

The house is accompanied by two historic barns, only one of which is visible from the right of way. This is is a large, gabled building that has been significantly modified since its construction. The original gabled volume is visible at its upper half-story, but the ground level has been entirely obscured by a series of shed roof additions, composed of standing seam metal sheeting at the walls and roof. Two large garage bays are visible at the east elevation.

Sources:

In-person field work

Highland County Auditor website (<http://www.highlandcountyauditor.org/>)

See also:

Alva W. Martin, *History of Clay Township, Highland County, Ohio: Sesquicentennial 1805–1955* (Hillsboro, Ohio: Southern Ohio Genealogical Society)

Klise, J.W. and A.E. Hough, *The County of Highland: a history of Highland County, Ohio from the Earliest Days, with Special Chapters on the Bench and the Bar, Medical Profession, Educational Development, Industry and Agriculture and Biographical Sketches*, Madison: Wisconsin: Northwestern Historical Association (1902).





# OHIO HISTORIC INVENTORY

## Draft Form - Not Reviewed by OHPO

Section 106/RPR Review:

RPR Number:

1. No. <b>HIG0045714</b> <b>NEW</b>		4. Present Name(s): <b>Leroy Clark House</b>	
2. County: <b>Highland</b>		5. Historic or Other Name(s):	
6. Specific Address or Location: 2659 Edwards Road		19a. Design Sources: None	35. Plan Shape: Rectangular
		20. Contractor or Builder: None	36. Changes associated with 17/17b Dates: 17. Original/Most significant construction
6a. Lot, Section or VMD Number:		21. Building Type or Plan: Bungalow Gable Front	17b.
7. City or Village: Whiteoak (Township of)		22. Original Use, if apparent: Single Dwelling	37. Window Type(s): 1 over 1
9. U.T.M. Reference Quadrangle Name: Sardinia		23. Present Use: Single Dwelling	38. Building Dimensions: 28 feet x 32 feet
Zone: 17      Easting: 259562      Northing: 4331643		24. Ownership: Private	39. Endangered? NO By What?
10. Classification: Building		25. Owner's Name & Address, if known: Leroy Q. Clark and Carrie A. Clark P.O. Box 9202 Coppell, Texas, 75019	40. Chimney Placement: No chimney observed
11. On National Register? NO		26. Property Acreage: 0.574	41. Distance from & Frontage on Road: 30 feet
13. Part of Established Hist. Dist? NO		27. Other Surveys:	51. Condition of Property: Good/Fair
15. Other Designation (NR or Local)		28. No. of Stories: One and a half story	52. Historic Outbuildings & Dependencies Structure Type(s): Garage
16. Thematic Associations:		29. Basement? No	Date(s): ca. 1950
17. Date(s) or Period: ca. 1910		30. Foundation Material: Concrete block	Associated Activity: Original/Most significant construction
17b. Alteration Date(s):		31. Wall Construction: Balloon/western/platform frame	53. Affiliated Inventory Number(s): Historic (OHI):
18. Style Class and Design: None      No academic style - Vernacular		32. Roof Type: Cross gable Roof Material: Metal	Archaeological (OAI):
18a. Style of Addition or Elements(s):		33. No. of Bays: 3      Side Bays: 2	
19. Architect or Engineer: None		34. Exterior Wall Material(s): Aluminum or vinyl siding	

2. County:  
**Highland**4. Present or Historic Name(s): **Leroy Clark House**6. Specific Address or Location: **2659 Edwards Road**

8. Site Plan (location map) with North Arrow



1. No. HIG0045714

4. Present Name(s): Leroy Clark House

2. County Highland

5. Historic or Other Name(s):

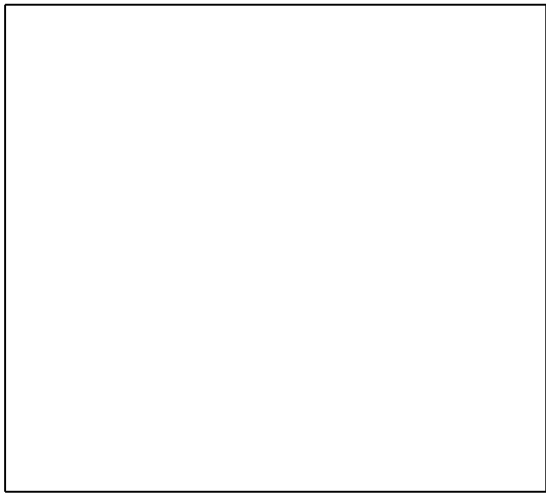

Door Selection: Single centered  
Door Position: Flush  
Orientation: Gable dominant with lateral smaller extension  
Symmetry: Bilateral symmetry

Report Associated With Project:

Primary Author	Secondary Author(s)	Year	Title
Douglas Sian	Jonahan Brown, M.H.P., William Green, M.A.		Phase I Cultural Resources Survey at the Proposed Highland 65 MW Solar Farm Solar Farm Highland County, Ohio

42. Further Description of Important Interior and Exterior Features

Resource ID No. HIG0045714 is a ca. 1910 cross gable bungalow house located at 2659 Edwards Road. The resource consists of a symmetrical rectangular plan facing the southeast. Located on the southeast façade of the resource is a partial veranda covered by a half hip roof and supported by tapered wooden porch supports over brick piers. Beneath the veranda is a central entry door flanked by single non-historic one-over-one double hung sash windows. Directly above the veranda is a single one-over-one double hung sash window and a small rectangular gable vent within the front facing gable. A small gabled addition is located on the northeast elevation of the house with a secondary entry door. Exterior materials on the house consist of non-historic vinyl siding and pressed sheet metal roofing.

43. History and Significance

This property is not associated with significant events or periods in our history's past, has no known association with the lives of significant persons, no longer retains a majority of its character defining features, does not retain significance as a ca. 1901 cross gable bungalow house, and is unlikely to yield significant information about the history of Highland County, Ohio.

44. Description of Environment and Outbuildings (See #52)

A ca. 1950 pyramidal roof garage is located on this land parcel and is positioned southeast of the house. The exterior walls are composed of concrete block and roof of the garage is covered in pressed sheet metal. Double sliding doors are featured on the south façade and composed of corrugated metal. Two sliding windows are featured on both the east and west facades and set in one-by-one configuration.

Resource ID No. HIG0045714 is located in a rural environment with agricultural fields surrounding the property, approximately 3.5 miles northeast of the town of Buford. East of the resource is a hip roof garage consisting of a rectangular plan constructed out of concrete block with a pressed sheet metal roof.

In-person field survey

Highland County Auditor Website (<http://www.highlandcountyauditor.org/>)



# OHIO HISTORIC INVENTORY

## Draft Form - Not Reviewed by OHPO

Section 106/RPR Review:

RPR Number:

1. No. <b>HIG0045814</b> <b>NEW</b>		4. Present Name(s): <b>Roush Sisters Farm</b>	
2. County: <b>Highland</b>		5. Historic or Other Name(s):	
6. Specific Address or Location: New Market Road		19a. Design Sources: None	35. Plan Shape: Rectangular
6a. Lot, Section or VMD Number:		20. Contractor or Builder: None	36. Changes associated with 17/17b Dates: 17. Original/Most significant construction
7. City or Village: Whiteoak (Township of)		21. Building Type or Plan: English or Three Bay Barn	17b.
9. U.T.M. Reference Quadrangle Name: Sardinia		22. Original Use, if apparent: Barn	37. Window Type(s): Unknown
Zone: 17      Easting: 260549      Northing: 4331942		23. Present Use: Barn	38. Building Dimensions: 20 feet x 50 feet
10. Classification: Structure		24. Ownership: Private	39. Endangered? NO By What?
11. On National Register? NO		25. Owner's Name & Address, if known: Roush Sisters Inc. 10857 Chester Road Cincinnati, Ohio, 45246	40. Chimney Placement: No chimney observed
13. Part of Established Hist. Dist? NO		26. Property Acreage: 95	41. Distance from & Frontage on Road: 250
15. Other Designation (NR or Local)		27. Other Surveys:	51. Condition of Property: Deteriorated
16. Thematic Associations:		28. No. of Stories: Two story	52. Historic Outbuildings & Dependencies Structure Type(s): Unknown Barn Granary
17. Date(s) or Period: ca. 1900s		29. Basement? No	Date(s): ca. 1900 ca. 1950s
17b. Alteration Date(s):		30. Foundation Material: Concrete block	Associated Activity: Original/Most significant construction Original/Most significant construction
18. Style Class and Design: None      No academic style - Vernacular		31. Wall Construction: Balloon/western/platform frame	53. Affiliated Inventory Number(s): Historic (OHI):
18a. Style of Addition or Elements(s):		32. Roof Type: Gable Roof Material: Metal	Archaeological (OAI):
19. Architect or Engineer: None		33. No. of Bays: 2      Side Bays: 3	
		34. Exterior Wall Material(s): Vertical board	

2. County: **Highland**  
4. Present or Historic Name(s): **Roush Sisters Farm**

8. Site Plan (location map) with North Arrow

6. Specific Address or Location: **New Market Road**



1. No. HIG0045814	4. Present Name(s): Roush Sisters Farm
2. County Highland	5. Historic or Other Name(s):



Door Selection: Single centered  
Door Position: Flush  
Orientation: Gable end axis  
Symmetry: Bilateral symmetry

Report Associated With Project:

Primary Author	Secondary Author(s)	Year	Title
No Records	..	..	..

42. Further Description of Important Interior and Exterior Features  
Resource ID No. HIG0045814 is a ca. Do1900s farm complex consisting of a ca. 1900s three bay barn, ca. 1900s pole barn, and ca. 1950s corrugated metal grain bin located off of West New Market Road. Both barns on the property consist of vertical board siding and pressed sheet metal roofing. Entry bays are located on the north facing gables. On the three bay barn the foundation consists of concrete block and a small gable vent is located within the front facing gable.

43. History and Significance  
This property is not associated with significant events or periods in our history's past, has no known association with the lives of significant persons, no longer retains a majority of its character defining features, does not retain significance as a ca. 1900s farm complex, and is unlikely to yield significant information about the history of Highland County, Ohio.

44. Description of Environment and Outbuildings (See #52)  
Resource ID No. HIG0045814 is located in a rural environment with agricultural fields surrounding the property, approximately 3.5 miles northeast of the town of Buford.

45. Sources of Information  
In-person field survey

Highland County Auditor Website (<http://www.highlandcountyauditor.org/>)





# OHIO HISTORIC INVENTORY

## Draft Form - Not Reviewed by OHPO

Section 106/RPR Review:

RPR Number:

1. No. <b>HIG0046014</b> <b>NEW</b>	4. Present Name(s): <b>Roush Sisters Barn</b>	
2. County: <b>Highland</b>	5. Historic or Other Name(s):	
6. Specific Address or Location: Hollowtown Road	19a. Design Sources: None	35. Plan Shape: Rectangular
	20. Contractor or Builder: None	36. Changes associated with 17/17b Dates: 17. Original/Most significant construction
6a. Lot, Section or VMD Number:	21. Building Type or Plan: Quonset	17b.
7. City or Village: Whiteoak (Township of)	22. Original Use, if apparent: Barn	37. Window Type(s): Unknown
9. U.T.M. Reference Quadrangle Name: Sardinia	23. Present Use: VACANT/NOT IN USE	38. Building Dimensions: 30 feet x 50 feet
Zone: 17      Easting: 260492      Northing: 4331511	24. Ownership: Private	39. Endangered? NO By What?
10. Classification: Structure	25. Owner's Name & Address, if known: Roush Sisters Inc. 10857 Chester Road Cincinnati, Ohio, 45246	40. Chimney Placement: No chimney observed
11. On National Register? NO	26. Property Acreage: 21	41. Distance from & Frontage on Road: 50 feet
13. Part of Established Hist. Dist? NO	27. Other Surveys:	51. Condition of Property: Deteriorated
15. Other Designation (NR or Local)	28. No. of Stories: One story	52. Historic Outbuildings & Dependencies Structure Type(s):
16. Thematic Associations:	29. Basement? No	Date(s):
	30. Foundation Material: Concrete block	Associated Activity:
17. Date(s) or Period: ca. 1940s	31. Wall Construction: Balloon/western/platform frame	53. Affiliated Inventory Number(s): Historic (OHI):
18. Style Class and Design: None      No academic style - Vernacular	32. Roof Type: Arched Roof Material: Metal	Archaeological (OAI):
18a. Style of Addition or Elements(s):	33. No. of Bays: 1      Side Bays: 1	
19. Architect or Engineer: None	34. Exterior Wall Material(s): Clapboard or weatherboard	

2. County: **Highland**  
4. Present or Historic Name(s): **Roush Sisters Barn**

8. Site Plan (location map) with North Arrow

6. Specific Address or Location: **Hollowtown Road**

1. No. HIG0046014	4. Present Name(s): Roush Sisters Barn
2. County Highland	5. Historic or Other Name(s):



Door Selection: Single centered  
Door Position: Flush  
Orientation: Gable end axis  
Symmetry: Bilateral symmetry

Report Associated With Project:

Primary Author	Secondary Author(s)	Year	Title
Sain, Douglas	Jonathan Brown & William Green	2020	Phase I Cultural Resources Survey at the Proposed Highland 65 Mw Solar Farm Highland County, Ohio

42. Further Description of Important Interior and Exterior Features

Resource ID No. HIG0046014 is a ca. 1940s Quonset barn located off of Hollowtown Road. The resource consists of a rectangular plan facing the east. Located on the east façade of the resource is large entry bay with two sliding doors. Exterior materials on the resource consist of a poured concrete foundation and wooden siding. Roof materials on the resource consist of corrugated metal sheeting.

43. History and Significance

This property is not associated with significant events or periods in our history's past, has no known association with the lives of significant persons, no longer retains a majority of its character defining features, does not retain significance as a ca. 1940s Quonset barn, and is unlikely to yield significant information about the history of Highland County, Ohio.

44. Description of Environment and Outbuildings (See #52)

Resource ID No. HIG0046014 is located in a rural environment with agricultural fields surrounding the property, approximately 4 miles northeast of the town of Buford.

45. Sources of Information

In-person field survey

Highland County Auditor Website (<http://www.highlandcountyauditor.org/>)



# OHIO HISTORIC INVENTORY

## Draft Form - Not Reviewed by OHPO

Section 106/RPR Review:

RPR Number:

1. No. <b>HIG0046114</b> <b>NEW</b>	4. Present Name(s): <b>Roush Sisters Barn</b>	
2. County: <b>Highland</b>	5. Historic or Other Name(s):	
6. Specific Address or Location: Hollowtown Road	19a. Design Sources: None	35. Plan Shape: Rectangular
	20. Contractor or Builder: None	36. Changes associated with 17/17b Dates: 17. Original/Most significant construction
6a. Lot, Section or VMD Number:	21. Building Type or Plan: Unknown Barn	17b.
7. City or Village: Whiteoak (Township of)	22. Original Use, if apparent: Barn	37. Window Type(s): Unknown
9. U.T.M. Reference Quadrangle Name: Sardinia	23. Present Use: VACANT/NOT IN USE	38. Building Dimensions: 30 feet x 16 feet
Zone: 17      Easting: 261229      Northing: 4330790	24. Ownership: Private	39. Endangered? NO By What?
10. Classification: Structure	25. Owner's Name & Address, if known: Roush Sisters Inc. 10857 Chester Road Cincinnati, Ohio, 45246	40. Chimney Placement: No chimney observed
11. On National Register? NO	26. Property Acreage: 67.25	41. Distance from & Frontage on Road: 30 feet
13. Part of Established Hist. Dist? NO	27. Other Surveys:	51. Condition of Property: Good/Fair
15. Other Designation (NR or Local)	28. No. of Stories: One story	52. Historic Outbuildings & Dependencies Structure Type(s):
16. Thematic Associations:	29. Basement? No	Date(s):
	30. Foundation Material: Unknown	Associated Activity:
17. Date(s) or Period: ca. 1920s	31. Wall Construction: Balloon/western/platform frame	53. Affiliated Inventory Number(s): Historic (OHI):
18. Style Class and Design: None      No academic style - Vernacular	32. Roof Type: Gable Roof Material: Metal	Archaeological (OAI):
18a. Style of Addition or Elements(s):	33. No. of Bays: 1      Side Bays: 1	
19. Architect or Engineer: None	34. Exterior Wall Material(s): Vertical board	

2. County: **Highland**  
4. Present or Historic Name(s): **Roush Sisters Barn**

8. Site Plan (location map) with North Arrow

6. Specific Address or Location: **Hollowtown Road**



1. No. HIG0046114	4. Present Name(s): Roush Sisters Barn
2. County Highland	5. Historic or Other Name(s):

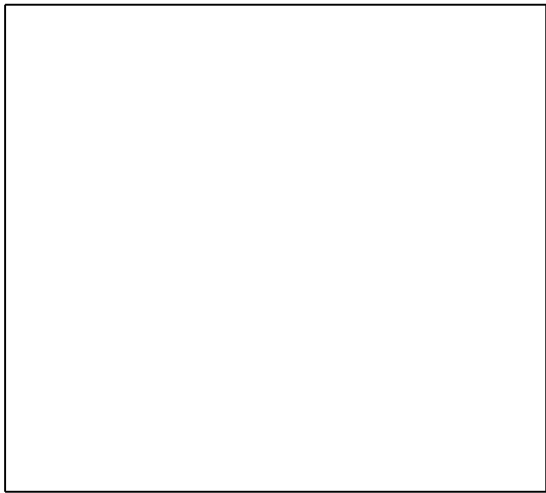

Door Selection: Single centered  
Door Position: Flush  
Orientation: Lateral axis  
Symmetry: Bilateral symmetry

Report Associated With Project:

Primary Author	Secondary Author(s)	Year	Title
Sain, Douglas	Jonathan Brown & William Green	2020	Phase I Cultural Resources Survey at the Proposed Highland 65 Mw Solar Farm Highland County, Ohio

42. Further Description of Important Interior and Exterior Features

Resource ID No. HIG0046114 is a ca. 1920s gabled barn located on Hollowtown Road. The resource consists of a rectangular plan facing the northeast. Two large open bays are located on the north west and southeast elevations of the resource. Exterior materials on the resource consist of vertical board siding, pressed sheet metal siding in the gables and pressed sheet metal roofing.

43. History and Significance

This property is not associated with significant events or periods in our history's past, has no known association with the lives of significant persons, no longer retains a majority of its character defining features, does not retain significance as a ca. 1920s gabled barn, and is unlikely to yield significant information about the history of Highland County, Ohio.

44. Description of Environment and Outbuildings (See #52)

Resource ID No. HIG0046114 is located in a rural environment with agricultural fields surrounding the property, approximately 4.5 miles northeast of the town of Buford.

45. Sources of Information

In-person field survey

Highland County Auditor Website (<http://www.highlandcountyauditor.org/>)



## OHIO HISTORIC INVENTORY

Draft Form - Not Reviewed by OHPO

Section 106/RPR Review:

RPR Number:

1. No. <b>HIG0046214</b> <b>NEW</b>	4. Present Name(s): <b>Margaret Frances Davidson House</b>	
2. County: <b>Highland</b>	5. Historic or Other Name(s):	
6. Specific Address or Location: 2784 Hollowtown Road	19a. Design Sources: None	35. Plan Shape: Rectangular
	20. Contractor or Builder: None	36. Changes associated with 17/17b Dates: 17. Original/Most significant construction
6a. Lot, Section or VMD Number:	21. Building Type or Plan: Bungalow	17b.
7. City or Village: Whiteoak (Township of)	22. Original Use, if apparent: Single Dwelling	37. Window Type(s): 1 over 1
9. U.T.M. Reference Quadrangle Name: Sardinia	23. Present Use: Single Dwelling	38. Building Dimensions: 25 feet x 20 feet
Zone: 17      Easting: 259949      Northing: 4332173	24. Ownership: Private	39. Endangered? NO By What?
10. Classification: Building	25. Owner's Name & Address, if known: Margaret Frances Davidson 2784 Hollowtown Road Hillsboro, Ohio, 45133	40. Chimney Placement: No chimney observed
11. On National Register? NO	26. Property Acreage: 26.35	41. Distance from & Frontage on Road: 40 feet
13. Part of Established Hist. Dist? NO	27. Other Surveys:	51. Condition of Property: Good/Fair
15. Other Designation (NR or Local)	28. No. of Stories: One and a half story	52. Historic Outbuildings & Dependencies Structure Type(s): Erie Shore Barn
16. Thematic Associations:	29. Basement? Unknown	Date(s): ca. 1920s
	30. Foundation Material: Unknown	Associated Activity: Original/Most significant construction
17. Date(s) or Period: ca. 1920s	31. Wall Construction: Balloon/western/platform frame	53. Affiliated Inventory Number(s): Historic (OHI):
18. Style Class and Design: None      No academic style - Vernacular	32. Roof Type: Gable Roof Material: Metal	Archaeological (OAI):
18a. Style of Addition or Elements(s):	33. No. of Bays: 3      Side Bays: 2	
19. Architect or Engineer: None	34. Exterior Wall Material(s): Aluminum or vinyl siding	

2. County: **Highland**  
4. Present or Historic Name(s): **Margaret Frances Davidson House**

8. Site Plan (location map) with North Arrow

6. Specific Address or Location: **2784 Hollowtown Road**



1. No. HIG0046214	4. Present Name(s): Margaret Frances Davidson House
2. County Highland	5. Historic or Other Name(s):

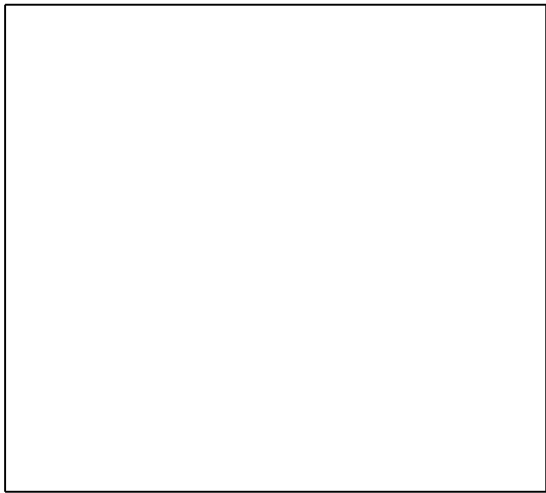

Door Selection: Single off center  
Door Position: Flush  
Orientation: Lateral axis  
Symmetry: Bilateral asymmetry

Report Associated With Project:

Primary Author	Secondary Author(s)	Year	Title
Sain, Douglas	Jonathan Brown & William Green	2020	Phase I Cultural Resources Survey at the Proposed Highland 65 Mw Solar Farm Highland County, Ohio

42. Further Description of Important Interior and Exterior Features

Resource ID No. HIG0046214 is a ca. 1920s side gable bungalow house located at 2784 Hollowtown Road. The Resource consists of an asymmetrical rectangular plan facing the east. Located on the east façade of the resource is a single-entry door offset to the south. Flanking the front entry door are one-over-one double hung sash windows. Located on the north elevation of the resource is a small gabled addition with non-historic two-over-two double hung sash windows. The exterior materials on the resource has been heavily altered and consist of vinyl siding and pressed sheet metal roofing.

43. History and Significance

This property is not associated with significant events or periods in our history's past, has no known association with the lives of significant persons, no longer retains a majority of its character defining features, does not retain significance as a ca. 1920s side bungalow house, and is unlikely to yield significant information about the history of Highland County, Ohio.

44. Description of Environment and Outbuildings (See #52)

Resource ID No. HIG0046214 is located in a rural environment with agricultural fields surrounding the property, approximately 4 miles northeast of the town of Buford. Surrounding the resource are several outbuildings consisting of pole barns clad in sheet metal. However, located to the south of the resource is an Erie Shore barn with wooden clapboard siding and a pressed sheet metal roof.

45. Sources of Information

In-person field survey

Highland County Auditor Website (<http://www.highlandcountyauditor.org/>)



# OHIO HISTORIC INVENTORY

## Draft Form - Not Reviewed by OHPO

Section 106/RPR Review:

RPR Number:

1. No. HIG0046409 NEW		4. Present Name(s): Lora S. Davidson House	
2. County: Highland		5. Historic or Other Name(s):	
6. Specific Address or Location: Landless Road		19a. Design Sources: None	35. Plan Shape: Rectangular
		20. Contractor or Builder: None	36. Changes associated with 17/17b Dates: 17. Original/Most significant construction
6a. Lot, Section or VMD Number:		21. Building Type or Plan: Eric Shore Barn	17b.
7. City or Village: Hamer (Township of)		22. Original Use, if apparent: Barn	37. Window Type(s): Other
9. U.T.M. Reference Quadrangle Name: Sardinia		23. Present Use: Barn	38. Building Dimensions: 60 feet x 40 feet
Zone: 17 Easting: 260770 Northing: 4332799		24. Ownership: Private	39. Endangered? NO By What?
10. Classification: Structure		25. Owner's Name & Address, if known: Davidson Property Trust 1021 Bellaire Avenue Dayton, Ohio, 45420	40. Chimney Placement: No chimney observed
11. On National Register? NO		26. Property Acreage: 65.09	41. Distance from & Frontage on Road: 14 feet
13. Part of Established Hist. Dist? NO		27. Other Surveys:	51. Condition of Property: Good/Fair
15. Other Designation (NR or Local)		28. No. of Stories: Two story	52. Historic Outbuildings & Dependencies Structure Type(s): Other Barn Garage
16. Thematic Associations:		29. Basement? No	Date(s): ca. 1930s ca. 1930s
17. Date(s) or Period: ca. 1920s		30. Foundation Material: Unknown	Associated Activity: Original/Most significant construction Original/Most significant construction
18. Style Class and Design: None No academic style - Vernacular		31. Wall Construction: Balloon/western/platform frame	53. Affiliated Inventory Number(s): Historic (OHI):
18a. Style of Addition or Elements(s):		32. Roof Type: Gambrel Roof Material: Metal	Archaeological (OAI):
19. Architect or Engineer: None		33. No. of Bays: 1 Side Bays: 5	
		34. Exterior Wall Material(s): Metal	

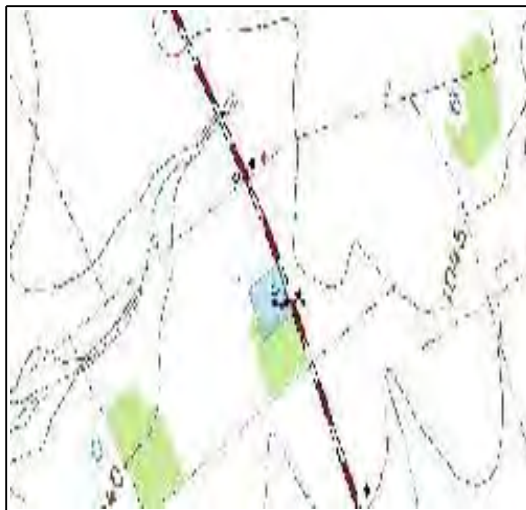
2. County: Highland  
4. Present or Historic Name(s): Lora S. Davidson House

8. Site Plan (location map) with North Arrow



6. Specific Address or Location: Landless Road

1. No. HIG0046409

4. Present Name(s): Lora S. Davidson House

2. County Highland

5. Historic or Other Name(s):

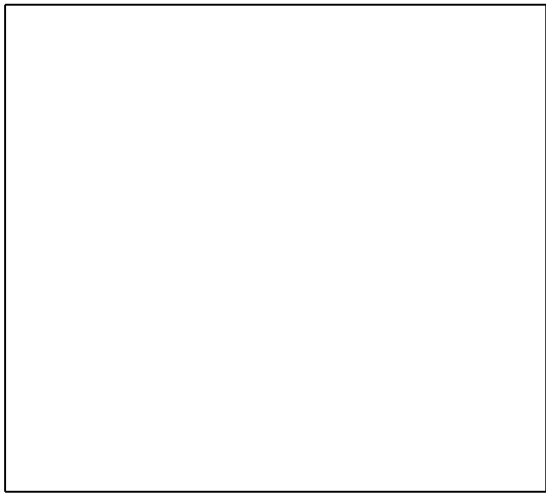

Door Selection: Two doors symmetrical  
Door Position: Flush  
Orientation: Gable end axis  
Symmetry: Bilateral symmetry

Report Associated With Project:

Primary Author	Secondary Author(s)	Year	Title
Sain, Douglas	Jonathan Brown & William Green	2020	Phase I Cultural Resources Survey at the Proposed Highland 65 Mw Solar Farm Highland County, Ohio

42. Further Description of Important Interior and Exterior Features

Resource ID HIG0046409 is located approximately 1,050 feet north of the project area off Landess Road, Highland County, Ohio on land parcel number 19-19-000-104.00. Resource ID HIG0046409 is a ca. 1920s Erie Shore Barn featuring a gambrel roof covered in standing metal seam. The exterior walls are covered in aluminum siding. The east façade features two bays; the central bay features double sliding doors and the other bay, located on the north end of the east façade, is covered by a single panel. Two six over six, double hung sash windows are featured in the gambrel end on the second story on the east façade. The north façade features two more bays similar to the smaller bay on the east façade that are both covered by a single panel. Included on this façade are five six by six casement windows located on the ground level.

43. History and Significance

This property is not associated with significant events or periods in our history's past, has no known association with the lives of significant persons, no longer retains a majority of its character defining features, does not retain significance as a ca. 1930s gabled barn, and is unlikely to yield significant information about the history of Highland County, Ohio.

44. Description of Environment and Outbuildings (See #52)

Additionally, a ca. 1930s, one story, gabled barn with no academic style is located northwest. The resource consists of a symmetrical rectangular plan facing the east. Located on the east façade of the resource are two double door entry ways. Directly above the entry doors is a single six-over-six double hung sash window. On the south façade of the resource is a second double door entry flanked to the east by paired six-over-six double hung sash windows. The resource is clad in vertical board siding and standing seam metal roofing. A single interior brick chimney is located on the slope of the roof. A garage, located southwest of the barn, is associated with this land parcel as well. The exterior walls are composed of

vertical board and the roof is covered in standing seam metal. Located on the east façade of the garage is a single-entry way that features a standard hinged door. The garage is in disrepair due to neglect as evidenced by the removal of all exterior wall materials on the south façade. Another building is associated with this land parcel and is located immediately southwest of the garage. This building is noted in land parcel records as being a frame poultry house. It appears that this building has been demolished and only the roof remains.

Resource ID No. HIG0046409 is located in a rural environment with agricultural fields surrounding the property, approximately 5 miles northeast of the town of Buford. Surrounding the resource are several outbuildings consisting of pole barns clad in sheet metal.

*45. Sources of Information*  
In-person field survey

Highland County Auditor Website (<http://www.highlandcountyauditor.org/>)





# OHIO HISTORIC INVENTORY

## Draft Form - Not Reviewed by OHPO

Section 106/RPR Review:

RPR Number:

1. No. <b>HIG0046509</b> <b>NEW</b>		4. Present Name(s): <b>Theodore B. Landess House</b>	
2. County: <b>Highland</b>		5. Historic or Other Name(s):	
6. Specific Address or Location: 2730 Hollowtown Road		19a. Design Sources: None	35. Plan Shape: Rectangular
6a. Lot, Section or VMD Number:		20. Contractor or Builder: None	36. Changes associated with 17/17b Dates: 17. Original/Most significant construction
7. City or Village: Hamer (Township of)		21. Building Type or Plan: Bungalow Dormer Front	17b.
9. U.T.M. Reference Quadrangle Name: Sardinia		22. Original Use, if apparent: Single Dwelling	37. Window Type(s): 1 over 1
Zone: 17      Easting: 259816      Northing: 4332424		23. Present Use: Single Dwelling	38. Building Dimensions: 29 feet x 30 feet
10. Classification: Building		24. Ownership: Private	39. Endangered? NO By What?
11. On National Register? NO		25. Owner's Name & Address, if known: Theodore B. Landess 3154 State Route 138 Sardinia, Ohio, 45171	40. Chimney Placement: Gable end, exterior
13. Part of Established Hist. Dist? NO		26. Property Acreage: 41.337	41. Distance from & Frontage on Road: 30 feet
15. Other Designation (NR or Local)		27. Other Surveys:	51. Condition of Property: Good/Fair
16. Thematic Associations:		28. No. of Stories: One and a half story	52. Historic Outbuildings & Dependencies Structure Type(s):
17. Date(s) or Period: ca. 1920		29. Basement? Unknown	Date(s):
18. Style Class and Design: Element      Craftsman/Arts and Crafts		30. Foundation Material: Rock-Faced concrete block	Associated Activity:
18a. Style of Addition or Elements(s):		31. Wall Construction: Balloon/western/platform frame	53. Affiliated Inventory Number(s): Historic (OHI):
19. Architect or Engineer: None		32. Roof Type: Gable Roof Material: Asphalt shingle	Archaeological (OAI):
		33. No. of Bays: 2      Side Bays: 2	
		34. Exterior Wall Material(s): Aluminum or vinyl siding	

2. County: **Highland**  
4. Present or Historic Name(s): **Theodore B. Landess House**

8. Site Plan (location map) with North Arrow

6. Specific Address or Location: **2730 Hollowtown Road**



1. No. HIG0046509	4. Present Name(s): Theodore B. Landess House
2. County Highland	5. Historic or Other Name(s):

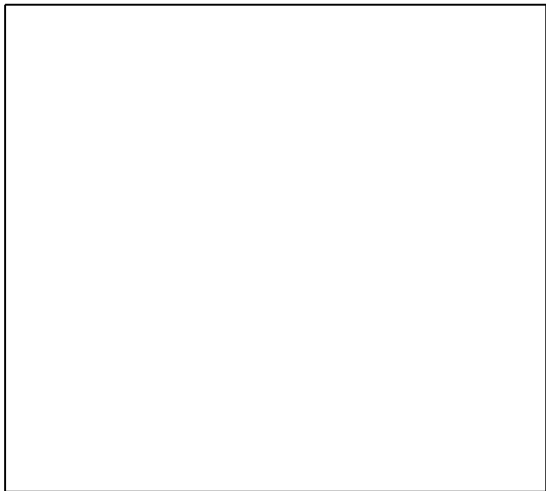

Door Selection: Single off center  
Door Position: Flush  
Orientation: Lateral axis  
Symmetry: Bilateral asymmetry

Report Associated With Project:

Primary Author	Secondary Author(s)	Year	Title
Sain, Douglas	Jonathan Brown & William Green	2020	Phase I Cultural Resources Survey at the Proposed Highland 65 Mw Solar Farm Highland County, Ohio

42. Further Description of Important Interior and Exterior Features

Resource ID No. HIG0046509 is a ca. 1920s side gabled bungalow house with craftsman elements located at 2730 Hollowtown Road. The resource consists of an asymmetrical rectangular plan facing the east. Located on the east façade is full veranda with a shed roof supported by tapered wood columns over cast concrete piers. Between the columns is a concrete screen wall serving as porch railings. Beneath the veranda offset to the south is a single-entry door with decorative side lites. Flanking the entry door to the north is a tripartite one over one double hung sash window. Centrally located within the roof surface facing the east is a shed roof dormer with four one-over-one double hung sash windows. Located on the south elevation of the resource is non-historic gabled carport. The north elevation consists of on exterior brick chimney and a non-historic bay window. A rear shed roof addition is located on the rear of the resource. Exterior materials on the resource consist of non-historic vinyl siding and a concrete block foundation. Roof materials consist of asphalt shingle roofing.

43. History and Significance

This property is not associated with significant events or periods in our history's past, has no known association with the lives of significant persons, no longer retains a majority of its character defining features, does not retain significance as a ca. 1920s side gabled bungalow house, and is unlikely to yield significant information about the history of Highland County, Ohio.

44. Description of Environment and Outbuildings (See #52)

Resource ID No. HIG0046509 is located in a rural environment with agricultural fields surrounding the property, approximately 4 miles northeast of the town of Buford. Surrounding the resource are several outbuildings consisting of pole barns clad in sheet metal.

45. Sources of Information

In-person field survey





# OHIO HISTORIC INVENTORY

## Draft Form - Not Reviewed by OHPO

Section 106/RPR Review:

RPR Number:

1. No. <b>HIG0036813</b> <b>NEW</b>	4. Present Name(s): <b>Beverly Sams House</b>	
2. County: <b>Highland</b>	5. Historic or Other Name(s):	
6. Specific Address or Location: 2520 North Gath Road	19a. Design Sources: None	35. Plan Shape: Rectangular
	20. Contractor or Builder: None	36. Changes associated with 17/17b Dates: 17. Original/Most significant construction
6a. Lot, Section or VMD Number: 05-23-000-262.01	21. Building Type or Plan: Wisconsin Dairy Barn	17b.
7. City or Village: Clay (Township of)	22. Original Use, if apparent: Barn	37. Window Type(s): Unknown
9. U.T.M. Reference Quadrangle Name: Sardinia	23. Present Use: Barn	38. Building Dimensions: 68 feet x 40 feet
Zone: 17      Easting: 258532      Northing: 4329116	24. Ownership: Private	39. Endangered? NO By What?
10. Classification: Building	25. Owner's Name & Address, if known: Beverly Sams 1051 S R 134 Sardinia, OH 45171	40. Chimney Placement: No chimney observed
11. On National Register? NO	26. Property Acreage: 26.886	41. Distance from & Frontage on Road: 66 feet
13. Part of Established Hist. Dist? NO	27. Other Surveys:	51. Condition of Property: Good/Fair
15. Other Designation (NR or Local)	28. No. of Stories: One and a half story	52. Historic Outbuildings & Dependencies Structure Type(s):
16. Thematic Associations: AGRICULTURE	29. Basement? Unknown	Date(s):
17. Date(s) or Period: ca. 1920	30. Foundation Material: Unknown	Associated Activity:
18. Style Class and Design: None      No academic style - Vernacular	31. Wall Construction: Concrete block	53. Affiliated Inventory Number(s): Historic (OHI):
18a. Style of Addition or Elements(s):	32. Roof Type: Gambrel Roof Material: Standing seam (metal)	Archaeological (OAI):
19. Architect or Engineer: None	33. No. of Bays: 1      Side Bays: 3	
	34. Exterior Wall Material(s): Rusticated ashlar	

2. County: **Highland**  
4. Present or Historic Name(s): **Beverly Sams House**

8. Site Plan (location map) with North Arrow

6. Specific Address or Location: **2520 North Gath Road**

1. No. HIG0036813	4. Present Name(s): Beverly Sams House
2. County Highland	5. Historic or Other Name(s):

Door Selection: Other  
Door Position: Flush  
Orientation: Gable end axis  
Symmetry: Bilateral symmetry

Report Associated With Project:

Primary Author	Secondary Author(s)	Year	Title
Douglas Sain	Kelly Higgins, Beth Valenzuela, William Green, Arianna Urban	2019	Cultural Resource Investigations at the Proposed Highland Solar Farm, Highland County, Ohio

42. Further Description of Important Interior and Exterior Features

Resource ID No. HIG0036813, is a farmstead located on the east side of North Gath Road. The property has no residence. The only building on the property is a barn in the Wisconsin Dairy Barn tradition with gambrel roof, built in approximately 1920. The first floor walls are constructed of shaped concrete blocks in the form of rusticated ashlar, while the second floor is clad in vertical wood boards. The roof of the barn is sheathed in corrugated metal paneling. Two large metal barn doors provide entry at the north gable-end front façade to both the upper and lower sections of the building. Two lean-tos project from the north and south of the barn. The northern lean-to has an asphalt shingle roof and wood batten siding. The shed roof of the southern lean-to is sheathed in metal paneling. The exterior walls are clad in metal paneling. Property records also indicate a historic milkhouse and pole barn, but neither is visible from the right of way.

43. History and Significance

The property is located approximately 1.5 miles north of the historic community of Strausburg (Gath), the closest village. Strausburg is located approximately 2.5 miles east of the community of Buford, and was a settlement of French immigrants on Flat Run in the eastern portion of Clay Township, at the point where Flat Run Road crosses Buford–Mowrystown Road. The area was first settled by John P. Marconett in 1845 and named for his home town of Strausburg in northern France. Marconett opened a store on Flat Run in 1850 and built a two-story house nearby in 1851. Marconett opened a sawmill and flour mill in 1857, but both burned in 1861. He rebuilt the sawmill and installed the first circular saw in the township. By 1870 the town offered a cooper shop, blacksmith shop, saddler shop, carpenter shop, and a dram shop, with a school house under the direction of Miss Elma Lyle. A post office was established, and the town name was changed to Gath sometime after 1917 (Martin 1955). It served as the commercial and milling hub for farms in the general area. However, current research did not indicate any significant association between the property and Strausburg.

This resource is a highly-altered example of its style, and though the structures appear original to form, it does not embody the distinctive characteristics of a type, period, or method of construction, nor does it represent the work of a master or possess high artistic value. This property no longer retains its distinctive architectural features or characteristics and lacks significance through aesthetic features or association with an important person or historic context. Based on this evaluation, Resource ID No. HIG0036813 is recommended ineligible for inclusion in the NRHP.

44. Description of Environment and Outbuildings (See #52)

The property is set within generally open agricultural land lying north of the community of Strausburg. The property is open,with agricultural fields across North Gath Road. The area generally is characterized by open agricultural fields and widely-spaced houses and farms.

Sources:

In-person field work

Highland County Auditor website (<http://www.highlandcountyauditor.org/>)

See also:

Alva W. Martin, *History of Clay Township, Highland County, Ohio: Sesquicentennial 1805–1955* (Hillsboro, Ohio: Southern Ohio Genealogical Society)

Klise, J.W. and A.E. Hough, *The County of Highland: a history of Highland County, Ohio from the Earliest Days, with Special Chapters on the Bench and the Bar, Medical Profession, Educational Development, Industry and Agriculture and Biographical Sketches*, Madison: Wisconsin: Northwestern Historical Association (1902).





# OHIO HISTORIC INVENTORY

## Draft Form - Not Reviewed by OHPO

Section 106/RPR Review:

RPR Number:

1. No. <b>HIG0036913</b> <b>NEW</b>	4. Present Name(s): <b>Gordon Brinson House</b>	
2. County: <b>Highland</b>	5. Historic or Other Name(s):	
6. Specific Address or Location: 2415 North Gath Road	19a. Design Sources: None	35. Plan Shape: Rectangular
	20. Contractor or Builder: None	36. Changes associated with 17/17b Dates: 17. Original/Most significant construction
6a. Lot, Section or VMD Number: 05-23-000-258.01	21. Building Type or Plan: Non-discernable House Type	17b.
7. City or Village: Clay (Township of)	22. Original Use, if apparent: Single Dwelling	37. Window Type(s): 1 over 1
9. U.T.M. Reference Quadrangle Name: Sardinia	23. Present Use: Single Dwelling	38. Building Dimensions: 30 feet x 40 feet
Zone: 17      Easting: 258281      Northing: 4328822	24. Ownership: Private	39. Endangered? NO By What?
10. Classification: Building	25. Owner's Name & Address, if known: Gordon B. and Jennifer L. Brinson 2415 North Gath Road Sardinia, OH 45171	40. Chimney Placement: Off center within roof surface
11. On National Register? NO	26. Property Acreage: 6.808	41. Distance from & Frontage on Road: 200 feet
13. Part of Established Hist. Dist? NO	27. Other Surveys:	51. Condition of Property: Good/Fair
15. Other Designation (NR or Local)	28. No. of Stories: One and a half story	52. Historic Outbuildings & Dependencies Structure Type(s): Wisconsin Dairy Barn Other Outbuilding/Structure/Feature
16. Thematic Associations: AGRICULTURE	29. Basement? Yes	Date(s): ca. 1920    ca. 1920
17. Date(s) or Period: ca. 1920	30. Foundation Material: Rock-Faced concrete block	Associated Activity: Original/Most significant construction Original/Most significant construction
18. Style Class and Design: None      No academic style - Vernacular	31. Wall Construction: Balloon/western/platform frame	53. Affiliated Inventory Number(s): Historic (OHI):
18a. Style of Addition or Elements(s):	32. Roof Type: Hipped Gable Roof Material: Asphalt shingle	Archaeological (OAI):
19. Architect or Engineer: None	33. No. of Bays: 0      Side Bays: 4	
	34. Exterior Wall Material(s): Aluminum or vinyl siding	

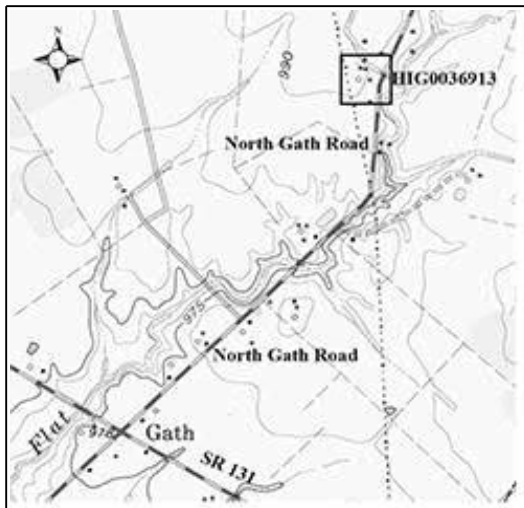
2. County: **Highland**  
4. Present or Historic Name(s): **Gordon Brinson House**6. Specific Address or Location: **2415 North Gath Road**

8. Site Plan (location map) with North Arrow

1. No. HIG0036913

4. Present Name(s): Gordon Brinson House

2. County Highland

5. Historic or Other Name(s):



Door Selection: Unknown  
Door Position: Unknown  
Orientation: Gable end axis  
Symmetry: Unknown

Report Associated With Project:

Primary Author	Secondary Author(s)	Year	Title
Douglas Sain	Kelly Higgins, Beth Valenzuela, William Green, Arianna Urban	2019	Cultural Resource Investigations at the Proposed Highland Solar Farm, Highland County, Ohio

42. Further Description of Important Interior and Exterior Features

Resource ID No. HIG0036913 is a farmstead located on the west side of North Gath Road. The property consists of a single-family residence, a barn, and three sheds along with smaller modern agricultural outbuildings. The house is a one and a half-story frame residence, built in approximately 1920. It features a rectangular plan with a complicated gable-on-hip roof, with the upper front gable clipped with a jerkinhead. Hipped dormers project from all four facets of the roof; the south dormer features three adjoining modern vinyl 1/1 windows. The principal façade of the house facing east toward North Gath Road is obscured by dense vegetation which prohibits a view of the façade and makes it impossible to determine whether a porch exists. The principal entrance appears to be on the south side of the house, a single entrance opening toward the farm complex with access provided by an open deck. The house is clad in vinyl siding and has modern one-over-one vinyl windows.

The residence and barn were were built in approximately 1920. The form of the barn appears unchanged from the original and provides an association to the rural setting. However, significant changes have been made to the residence. A manufactured home and other newer structures have been added to the property. These alterations have modified the resource such that it no longer contains the feeling of the original period of construction and integrity is lost.

43. History and Significance

The property is located approximately miles north of the historic community of Strausburg (Gath), the closest village. Strausburg is located approximately 2.5 miles east of the community of Buford, and was a settlement of French immigrants on Flat Run in the eastern portion of Clay Township, at the point where Flat Run Road crosses Buford–Mowrystown Road. The area was first settled by John P. Marconett in 1845 and named for his home town of Strausburg in northern France. Marconett opened a store on Flat Run in 1850 and built a two-story house nearby in 1851. Marconett opened a sawmill and flour mill in 1857, but both burned in 1861. He rebuilt the sawmill and installed the first circular saw in the township. By 1870 the town offered a cooper shop, blacksmith shop, saddler shop, carpenter shop, and a dram shop, with a school house under the direction of Miss Elma Lyle. A post office was established, and the town name was changed to Gath sometime after 1917 (Martin 1955). It served as the commercial and milling hub for farms in the general area. However, current research did not indicate any significant association between the property and Strausburg.

This resource is a highly-altered example of its style, and though it does include an original barn structure, it does not embody the distinctive characteristics of a type, period, or method of construction, nor does it represent the work of a master or possess high artistic value. This property no

longer retains its distinctive architectural features or characteristics and lacks significance through aesthetic features or association with an important person or historic context. Based on this evaluation, Resource ID No. HIG0036913 is recommended ineligible for inclusion in the NRHP.

*44. Description of Environment and Outbuildings (See #52)*

The property is a 6-acre grassed lot with multiple outbuildings, surrounded by open agricultural fields. It is set within an area lying north of the community of Strausburg, and is characterized by generally open agricultural fields.

The outbuildings on the property are all tightly grouped immediately to the south and east of the house. These include a barn in the Wisconsin Dairy Barn tradition, with a gambrel roof sheathed in standing-seam metal with vertical wood siding. A gable roof entry projects from the front elevation to form a frame canopy. Two sheds also appear to be of historic construction, ca. 1950. One is a four-bay garage, with a sloped shed roof and no garage doors. clad in horizontal vinyl siding on three sides. There is a horizontal vinyl clad frieze across the front above each of four open entries. The other is a tall one-story shed with vertical metal siding and a single large door opening.

*45. Sources of Information*

Sources:

In-person field work

Highland County Auditor website (<http://www.highlandcountyauditor.org/>)

See also:

Alva W. Martin, *History of Clay Township, Highland County, Ohio: Sesquicentennial 1805–1955* (Hillsboro, Ohio: Southern Ohio Genealogical Society)

Klise, J.W. and A.E. Hough, *The County of Highland: a history of Highland County, Ohio from the Earliest Days, with Special Chapters on the Bench and the Bar, Medical Profession, Educational Development, Industry and Agriculture and Biographical Sketches*, Madison: Wisconsin: Northwestern Historical Association (1902).





# OHIO HISTORIC INVENTORY

## Draft Form - Not Reviewed by OHPO

Section 106/RPR Review:

RPR Number:

1. No. <b>HIG0037013</b> <b>NEW</b>	4. Present Name(s): <b>James Dunseith House</b>	
2. County: <b>Highland</b>	5. Historic or Other Name(s):	
6. Specific Address or Location: 2320 North Gath Road	19a. Design Sources: None	35. Plan Shape: Rectangular
	20. Contractor or Builder: None	36. Changes associated with 17/17b Dates: 17. Original/Most significant construction
6a. Lot, Section or VMD Number: 05-23-000-256.01	21. Building Type or Plan: Ranch	17b.
7. City or Village: Clay (Township of)	22. Original Use, if apparent: Single Dwelling	37. Window Type(s): 1 over 1
9. U.T.M. Reference Quadrangle Name: Sardinia	23. Present Use: Single Dwelling	38. Building Dimensions: 43 feet x 51 feet
Zone: 17      Easting: 258323      Northing: 4328525	24. Ownership: Private	39. Endangered? NO By What?
10. Classification: Building	25. Owner's Name & Address, if known: James R. Dunseith 2320 North Gath Road Sardinia, OH 45171	40. Chimney Placement: Off center within ridgeline
11. On National Register? NO	26. Property Acreage: 1.36	41. Distance from & Frontage on Road: 45 feet
13. Part of Established Hist. Dist? NO	27. Other Surveys:	51. Condition of Property: Good/Fair
15. Other Designation (NR or Local)	28. No. of Stories: One story	52. Historic Outbuildings & Dependencies Structure Type(s):
16. Thematic Associations:	29. Basement? Yes	Date(s):
	30. Foundation Material: Unknown	Associated Activity:
17. Date(s) or Period: ca. 1962	31. Wall Construction: Balloon/western/platform frame	53. Affiliated Inventory Number(s): Historic (OHI):
17b. Alteration Date(s):	32. Roof Type: Gable Roof Material: Standing seam (metal)	Archaeological (OAI):
18. Style Class and Design: None      No academic style - Vernacular	33. No. of Bays: 3      Side Bays: 1	
18a. Style of Addition or Elements(s):	34. Exterior Wall Material(s): Aluminum or vinyl siding	
19. Architect or Engineer: None		

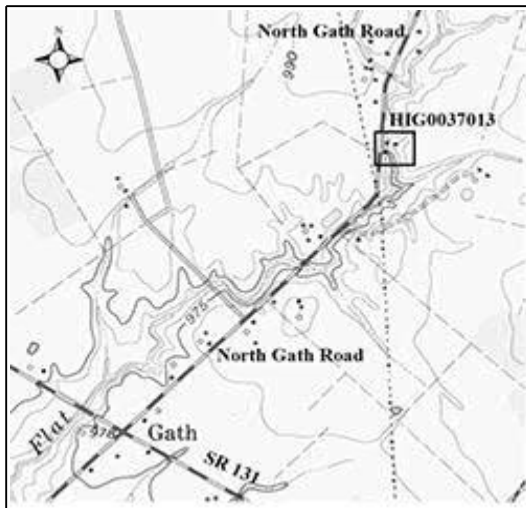
2. County: **Highland**  
4. Present or Historic Name(s): **James Dunseith House**

8. Site Plan (location map) with North Arrow

6. Specific Address or Location: **2320 North Gath Road**

1. No. HIG0037013	4. Present Name(s): James Dunseith House
2. County Highland	5. Historic or Other Name(s):

Door Selection: Single off center  
Door Position: Flush  
Orientation: Lateral axis  
Symmetry: Bilateral asymmetry

Report Associated With Project:

Primary Author	Secondary Author(s)	Year	Title
Douglas Sain	Kelly Higgins, Beth Valenzuela, William Green, Arianna Urban	2019	Cultural Resource Investigations at the Proposed Highland Solar Farm, Highland County, Ohio

42. Further Description of Important Interior and Exterior Features

Resource ID No. HIG0037013 is located on the east side of North Gath Road. This is a one-story Ranch house, built in approximately 1962. The house features a low-sloped gable roof with a split step-down section. A separate shed roof provides a front porch cover. The roofs are is sheathed in asphalt shingles and terminate in metal eaves and gutters. The house is clad in horizontal vinyl siding. The front elevation includes an offset single-lite wood front door with one one-over-one aluminum windows on one side and a large three-pane aluminum picture window on the other. The center pane of the picture window is fixed while the two side windows are one-over-one. The porch roof is supported by decorative metal posts. A second recessed entry is located on the south side of the front façade. It includes a four-panel wood door and a single one-over-one aluminum window.

43. History and Significance

The property is located approximately 0.75 miles north of the historic community of Strausburg (Gath), the closest village. Strausburg is located approximately 2.5 miles east of the community of Buford, and was a settlement of French immigrants on Flat Run in the eastern portion of Clay Township, at the point where Flat Run Road crosses Buford–Mowrystown Road. The area was first settled by John P. Marconett in 1845 and named for his home town of Strausburg in northern France. Marconett opened a store on Flat Run in 1850 and built a two-story house nearby in 1851. Marconett opened a sawmill and flour mill in 1857, but both burned in 1861. He rebuilt the sawmill and installed the first circular saw in the township. By 1870 the town offered a cooper shop, blacksmith shop, saddler shop, carpenter shop, and a dram shop, with a school house under the direction of Miss Elma Lyle. A post office was established, and the town name was changed to Gath sometime after 1917 (Martin 1955). It served as the commercial and milling hub for farms in the general area. However, current research did not indicate any significant association between the property and Strausburg.

This resource does not embody the distinctive characteristics of a type, period, or method of construction, nor does it represent the work of a master or possess high artistic value.This property does not possess distinctive architectural features or characteristics and lacks significance through aesthetic features or association with an important person or historic context. Based on this evaluation, Resource ID No. HIG0037013 is recommended ineligible for inclusion in the NRHP.

44. Description of Environment and Outbuildings (See #52)

The house is located on a small, 1.3-acre parcel on the east side of North Gath Road and is surrounded by fields. The area generally is characterized by open agricultural fields with widely scattered houses and farms.



Sources:

In-person field work

Highland County Auditor website (<http://www.highlandcountyauditor.org/>)

See also:

Alva W. Martin, *History of Clay Township, Highland County, Ohio: Sesquicentennial 1805–1955* (Hillsboro, Ohio: Southern Ohio Genealogical Society)

Klise, J.W. and A.E. Hough, *The County of Highland: a history of Highland County, Ohio from the Earliest Days, with Special Chapters on the Bench and the Bar, Medical Profession, Educational Development, Industry and Agriculture and Biographical Sketches*, Madison: Wisconsin: Northwestern Historical Association (1902).



# OHIO HISTORIC INVENTORY

## Draft Form - Not Reviewed by OHPO

Section 106/RPR Review:

RPR Number:

1. No. <b>HIG0037113</b> <b>NEW</b>	4. Present Name(s): <b>Wayne Farms</b>	
2. County: <b>Highland</b>	5. Historic or Other Name(s):	
6. Specific Address or Location: North Gath Road	19a. Design Sources: None	35. Plan Shape: L-shaped
	20. Contractor or Builder: None	36. Changes associated with 17/17b Dates: 17. Original/Most significant construction
6a. Lot, Section or VMD Number: 05-23-000-255.00	21. Building Type or Plan: Other Barn	17b.
7. City or Village: Clay (Township of)	22. Original Use, if apparent: Barn	37. Window Type(s): Unknown
9. U.T.M. Reference Quadrangle Name: Sardinia	23. Present Use: Barn	38. Building Dimensions: 890 feet x 65 feet
Zone: 17      Easting: 258269      Northing: 4328422	24. Ownership: Private	39. Endangered? NO By What?
10. Classification: Structure	25. Owner's Name & Address, if known: Wayne Farms Ltd P.O.Box 985 Waynesville, OH 45068	40. Chimney Placement: No chimney observed
11. On National Register? NO	26. Property Acreage: 76.34	41. Distance from & Frontage on Road: 1670 feet
13. Part of Established Hist. Dist? YES	27. Other Surveys:	51. Condition of Property: Good/Fair
15. Other Designation (NR or Local)	28. No. of Stories: Two story	52. Historic Outbuildings & Dependencies Structure Type(s): Other Outbuilding/Structure/Feature
16. Thematic Associations: AGRICULTURE	29. Basement? Unknown	Date(s): ca. 1920
17. Date(s) or Period: ca. 1910	30. Foundation Material: Poured concrete	Associated Activity: Original/Most significant construction
18. Style Class and Design: None      No academic style - Vernacular	31. Wall Construction: Brick bearing	53. Affiliated Inventory Number(s): Historic (OHI):
18a. Style of Addition or Elements(s):	32. Roof Type: Hipped Gable Roof Material: Standing seam (metal)	Archaeological (OAI):
19. Architect or Engineer: None	33. No. of Bays: 5      Side Bays: 3	
	34. Exterior Wall Material(s): Brick	

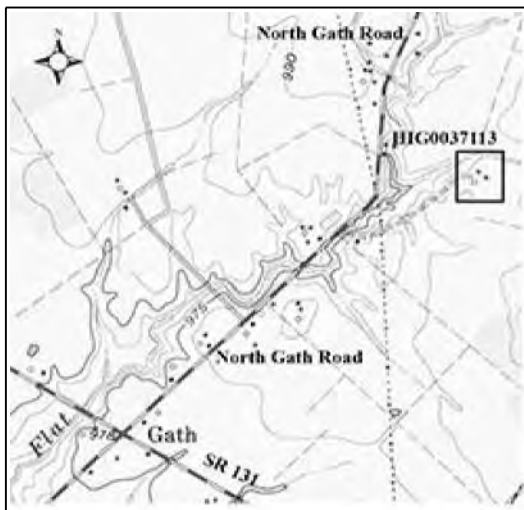
2. County: **Highland**  
4. Present or Historic Name(s): **Wayne Farms**

8. Site Plan (location map) with North Arrow

6. Specific Address or Location: **North Gath Road**

1. No. HIG0037113

4. Present Name(s): Wayne Farms

2. County Highland

5. Historic or Other Name(s):

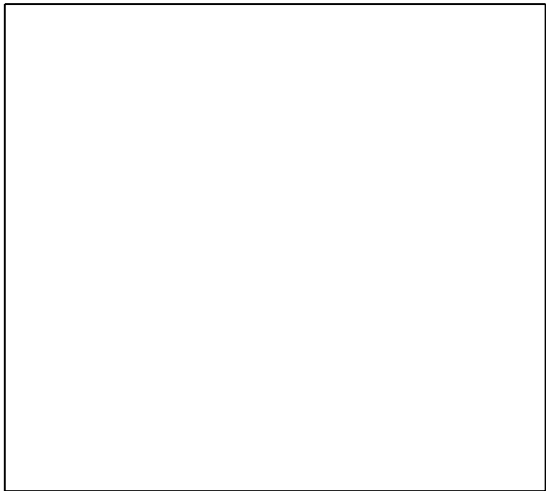

Door Selection: Three or more  
Door Position: Flush  
Orientation: Gable dominant with lateral smaller extension  
Symmetry: Other

Report Associated With Project:

Primary Author	Secondary Author(s)	Year	Title
Douglas Sain	Kelly Higgins, Beth Valenzuela, William Green, Arianna Urban	2019	Cultural Resource Investigations at the Proposed Highland Solar Farm, Highland County, Ohio

42. Further Description of Important Interior and Exterior Features

Resource ID No. HIG0037113 is a farmstead with no associated residence. The complex consists of a large brick barn with an attached modern steel silo, and a partially open shed. The property is located at the end of a long drive that extends northeast from North Gath Road. The barn was built in approximately 1910. Constructed of load-bearing brick walls with an internal timber frame, it rests on a board-formed concrete foundation. The roof is gable-over-hip and is sheathed in standing-seam metal panels that terminate at wood eaves. The front elevation includes a sliding two-story wood barn door with an inset single swing-style door. There are five windows with shallow arches formed of single-course contrasting brick. A separate entry features a similar two-course brick arch. The silo sits to the east of the barn. It is painted metal. A lean-to is attached to the southwest side of the barn. It is one-and-one half stories and is constructed with board-formed concrete. The shed roof is sheathed in standing-metal seam panels and the exterior walls are clad in vertical wood strips.

The forms of these structures appear unchanged from the original and provide an association to the rural setting. In addition, much of the original materials and workmanship appear intact.

43. History and Significance

The property is located approximately 0.75 miles north of the historic community of Strausburg (Gath), the closest village. Strausburg is located approximately 2.5 miles east of the community of Buford, and was a settlement of French immigrants on Flat Run in the eastern portion of Clay Township, at the point where Flat Run Road crosses Buford–Mowrystown Road. The area was first settled by John P. Marconett in 1845 and named for his home town of Strausburg in northern France. Marconett opened a store on Flat Run in 1850 and built a two-story house nearby in 1851. Marconett opened a sawmill and flour mill in 1857, but both burned in 1861. He rebuilt the sawmill and installed the first circular saw in the township. By 1870 the town offered a cooper shop, blacksmith shop, saddler shop, carpenter shop, and a dram shop, with a school house under the direction of Miss Elma Lyle. A post office was established, and the town name was changed to Gath sometime after 1917 (Martin 1955). It served as the commercial and milling hub for farms in the general area. However, current research did not indicate any significant association between the property and Strausburg.

This resource embodies the distinctive characteristics of a type, period, or method of construction. As a good example of a masonry barn in the area, it has retained notably high integrity. The brick barn, with its early concrete foundation, is an excellent example of a progressive barn, and contains distinctive architectural features including the shallow arches consisting of contrasting brick. It is an excellent example of its type in Clay Township.

Based on this evaluation, the brick barn of Resource ID No. HIG0037113 is recommended eligible for inclusion in the NRHP under Criterion C; the remaining structures within the parcel are recommended ineligible.

*44. Description of Environment and Outbuildings (See #52)*

The farmstead is set back from the east side of North Gath Road, north of the community of Gath, and is surrounded by fields. It is located at the end of a long drive that extends to the northeast from North Gath Road. The farm is located in a landscape consisting of generally open agricultural fields lying northeast of the community of Buford.

The complex contains one outbuilding in addition to the main barn. A partially open shed sits to the northeast of the barn and silo. It is constructed of wood frame construction with exposed wood rafter tails. The roof and two sides are clad in metal sheeting. It was built in approximately 1920.

*45. Sources of Information*

Sources:

In-person field work

Highland County Auditor website (<http://www.highlandcountyauditor.org/>)

See also:

Alva W. Martin, *History of Clay Township, Highland County, Ohio: Sesquicentennial 1805–1955* (Hillsboro, Ohio: Southern Ohio Genealogical Society)

Klise, J.W. and A.E. Hough, *The County of Highland: a history of Highland County, Ohio from the Earliest Days, with Special Chapters on the Bench and the Bar, Medical Profession, Educational Development, Industry and Agriculture and Biographical Sketches*, Madison: Wisconsin: Northwestern Historical Association (1902).





# OHIO HISTORIC INVENTORY

## Draft Form - Not Reviewed by OHPO

Section 106/RPR Review:

RPR Number:

1. No. <b>HIG0037313</b> <b>NEW</b>		4. Present Name(s): <b>David Kiley House</b>	
2. County: <b>Highland</b>		5. Historic or Other Name(s):	
6. Specific Address or Location: 2221 North Gath Road		19a. Design Sources: None	35. Plan Shape: L-shaped
		20. Contractor or Builder: None	36. Changes associated with 17/17b Dates: 17. Original/Most significant construction
6a. Lot, Section or VMD Number: 05-23-000-246.02		21. Building Type or Plan: Classic I House	17b. Substantial alteration/addition
7. City or Village: Clay (Township of)		22. Original Use, if apparent: Single Dwelling	37. Window Type(s): 1 over 1
9. U.T.M. Reference Quadrangle Name: Sardinia		23. Present Use: Single Dwelling	38. Building Dimensions: 35 feet x 30 feet
Zone: 17      Easting: 258084      Northing: 4328231		24. Ownership: Private	39. Endangered? NO By What?
10. Classification: Building		25. Owner's Name & Address, if known: David A. Kiley 2221 North Gath Road Sardinia, OH 45171	40. Chimney Placement: No chimney observed
11. On National Register? NO		26. Property Acreage: 15	41. Distance from & Frontage on Road: 66 feet
13. Part of Established Hist. Dist? NO		27. Other Surveys:	51. Condition of Property: Good/Fair
15. Other Designation (NR or Local)		28. No. of Stories: Two story	52. Historic Outbuildings & Dependencies Structure Type(s): English or Three Bay Barn Other Outbuilding/Structure/Feature
16. Thematic Associations: AGRICULTURE		29. Basement? Yes	Date(s): ca. 1880    ca. 1880
17. Date(s) or Period: ca. 1880		30. Foundation Material: Unknown	Associated Activity: Original/Most significant construction Original/Most significant construction
17b. Alteration Date(s): ca. 1970		31. Wall Construction: Balloon/western/platform frame	53. Affiliated Inventory Number(s): Historic (OHI):
18. Style Class and Design: None      No academic style - Vernacular		32. Roof Type: Hip Roof Material: Standing seam (metal)	Archaeological (OAI):
18a. Style of Addition or Elements(s):		33. No. of Bays: 3      Side Bays: 1	
19. Architect or Engineer: None		34. Exterior Wall Material(s): Clapboard or weatherboard	

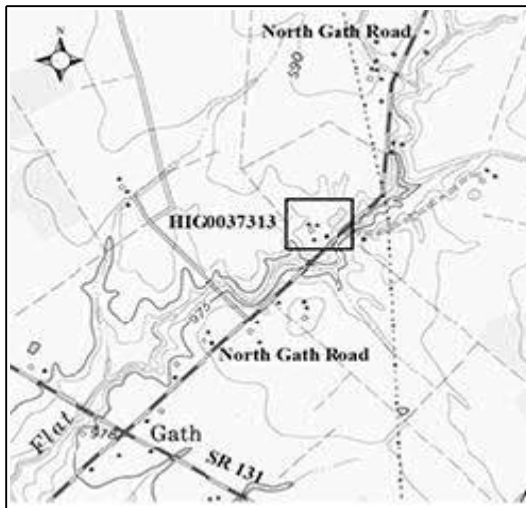
2. County: **Highland**  
4. Present or Historic Name(s): **David Kiley House**

8. Site Plan (location map) with North Arrow

6. Specific Address or Location: **2221 North Gath Road**



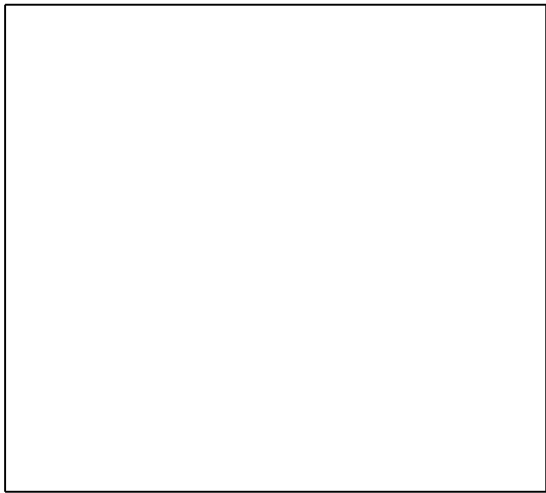

Door Selection: Single centered  
Door Position: Flush  
Orientation: Lateral axis with multiple smaller lateral extension  
Symmetry: Bilateral symmetry

Report Associated With Project:

Primary Author	Secondary Author(s)	Year	Title
Douglas Sain	Kelly Higgins, Beth Valenzuela, William Green, Arianna Urban	2019	Cultural Resource Investigations at the Proposed Highland Solar Farm, Highland County, Ohio

42. Further Description of Important Interior and Exterior Features

Resource ID No. HIG0037313 is a single-family residence with multiple outbuildings located on the west side of North Gath Road. The house and principal outbuildings, including a barn and a shed or mil house, were built in approximately 1880. The house is a classic I-House, two stories in height, one bay wide, and a symmetrical three-bay façade beneath a hip roof. A less-than-full-width one-story porch spans the central part of the façade, with a shed roof and supported by four turned wooden columns. The roofs are sheathed in standing-seam metal panels that terminate in metal eaves and gutters. The facade includes a central single front door flanked on each side by a one-over-one aluminum windows. Three one-over-one aluminum windows are evenly spaced across the second story above the porch roof. All front windows are bracketed with wood shutters. The house is clad in horizontal wood lap siding. The front portion of the house retains its I-house form, but has seen several additions to the rear which create the L-shaped footprint. These include a one-story shed-roof addition on the rear that extends to the south, with a one-story lateral gable section behind that. The lateral gable section may have been a preexisting house, as it has a separate entrance with an open one-story porch that connects to the shed roof addition.

43. History and Significance

The property is located approximately 0.5 miles north of the historic community of Strausburg (Gath), the closest village. Strausburg is located approximately 2.5 miles east of the community of Buford, and was a settlement of French immigrants on Flat Run in the eastern portion of Clay Township, at the point where Flat Run Road crosses Buford–Mowrystown Road. The area was first settled by John P. Marconett in 1845 and named for his home town of Strausburg in northern France. Marconett opened a store on Flat Run in 1850 and built a two-story house nearby in 1851. Marconett opened a sawmill and flour mill in 1857, but both burned in 1861. He rebuilt the sawmill and installed the first circular saw in the township. By 1870 the town offered a cooper shop, blacksmith shop, saddler shop, carpenter shop, and a dram shop, with a school house under the direction of Miss Elma Lyle. A post office was established, and the town name was changed to Gath sometime after 1917 (Martin 1955). It served as the commercial and milling hub for farms in the general area. However, current research did not indicate any significant association between the property and Strausburg.

The structures on this property were built between ca. 1880 and 2014. The various additions and alterations render the historic components indistinguishable from the modern. The house and the barn do not embody the distinctive characteristics of a type, period, or method of construction, nor does it represent the work of a master or possess high artistic value. This property no longer retains its distinctive architectural features or

characteristics and lacks significance through aesthetic features or association with an important person or historic context. Based on this evaluation, Resource ID No. HIG0037313 is recommended ineligible for inclusion in the NRHP.

44. Description of Environment and Outbuildings (See #52)

The property is flanked to the rear by open agricultural fields, while it faces North Gath Road to the west.

Property records indicate several historic outbuildings, including two barns, two lean-tos, a milk house, a garage, and a summer kitchen. Only some of these are visible from the public right-of-way, most noticeably a large wood barn in the English or Three-bay form. The barn is clad in horizontal wood lap siding, beneath a lateral gable roof with a center cross gable above the double barn door entry. A twelve-pane fixed wood window is centered above the door and beneath the cross gable. The roof of the barn is sheathed in asphalt shingles.

Other visible outbuildings include a garage and carport, which are wood-framed structures with corrugated metal panel broken gable roofs, and two pole barns constructed of wood with metal roofs.

45. Sources of Information

Sources:

In-person field work

Highland County Auditor website (<http://www.highlandcountyauditor.org/>)

See also:

Alva W. Martin, *History of Clay Township, Highland County, Ohio: Sesquicentennial 1805–1955* (Hillsboro, Ohio: Southern Ohio Genealogical Society)

Klise, J.W. and A.E. Hough, *The County of Highland: a history of Highland County, Ohio from the Earliest Days, with Special Chapters on the Bench and the Bar, Medical Profession, Educational Development, Industry and Agriculture and Biographical Sketches*, Madison: Wisconsin: Northwestern Historical Association (1902).



# OHIO HISTORIC INVENTORY

## Draft Form - Not Reviewed by OHPO

Section 106/RPR Review:

RPR Number:

1. No. <b>HIG0037413</b> <b>NEW</b>		4. Present Name(s): <b>Lori Smallwood House</b>	
2. County: <b>Highland</b>		5. Historic or Other Name(s):	
6. Specific Address or Location: 2122 North Gath Road		19a. Design Sources: None	35. Plan Shape: Rectangular
		20. Contractor or Builder: None	36. Changes associated with 17/17b Dates: 17. Original/Most significant construction
6a. Lot, Section or VMD Number: 05-23-000-237.02		21. Building Type or Plan: New England one and a half	17b. Substantial alteration/addition
7. City or Village: Clay (Township of)		22. Original Use, if apparent: Single Dwelling	37. Window Type(s): 1 over 1
9. U.T.M. Reference Quadrangle Name: Sardinia		23. Present Use: Single Dwelling	38. Building Dimensions: 36 feet x 41 feet
Zone: 17      Easting: 257847      Northing: 4327929		24. Ownership: Private	39. Endangered? NO By What?
10. Classification: Building		25. Owner's Name & Address, if known: Lori A. Smallwood 2122 North Gath Road Sardinia, OH 45171	40. Chimney Placement: Gable end, exterior
11. On National Register? NO		26. Property Acreage: 11.056	41. Distance from & Frontage on Road: 70 feet
13. Part of Established Hist. Dist? NO		27. Other Surveys:	51. Condition of Property: Deteriorated
15. Other Designation (NR or Local)		28. No. of Stories: One and a half story	52. Historic Outbuildings & Dependencies Structure Type(s): Garage
16. Thematic Associations: AGRICULTURE		29. Basement? Yes	Date(s): 1969
17. Date(s) or Period: ca. 1860		30. Foundation Material: Ashlar Stone, w/no water table	Associated Activity: Original/Most significant construction
17b. Alteration Date(s): ca. 1950		31. Wall Construction: Brick bearing	53. Affiliated Inventory Number(s): Historic (OHI):
18. Style Class and Design: Element      Gothic Revival		32. Roof Type: Cross gable Roof Material: Standing seam (metal)	Archaeological (OAI):
18a. Style of Addition or Elements(s):		33. No. of Bays: 3      Side Bays: 2	
19. Architect or Engineer: None		34. Exterior Wall Material(s): Brick	

2. County: **Highland**  
4. Present or Historic Name(s): **Lori Smallwood House**

8. Site Plan (location map) with North Arrow

6. Specific Address or Location: **2122 North Gath Road**

1. No. HIG0037413

4. Present Name(s): Lori Smallwood House

2. County Highland

5. Historic or Other Name(s):

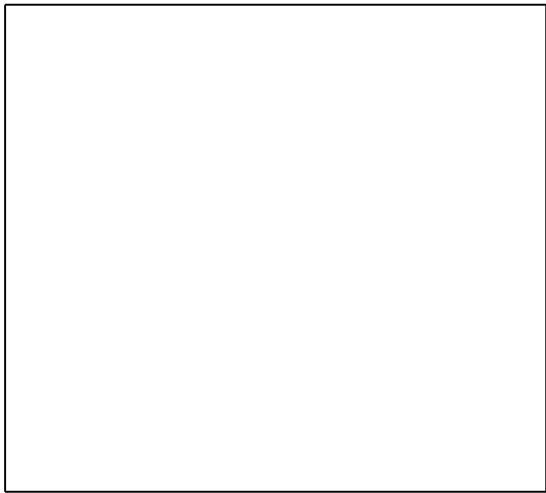

Door Selection: Single centered  
Door Position: Flush  
Orientation: Lateral axis  
Symmetry: Bilateral symmetry

Report Associated With Project:

Primary Author	Secondary Author(s)	Year	Title
Douglas Sain	Kelly Higgins, Beth Valenzuela, William Green, Arianna Urban	2019	Cultural Resource Investigations at the Proposed Highland Solar Farm, Highland County, Ohio

42. Further Description of Important Interior and Exterior Features

Resource ID No. HIG0037413 is a single-family residence, garage and pole barn located on the east side of North Gath Road. The residence is constructed of brick on a cut-stone foundation, with Gothic Revival elements including a steeply-pitched lateral gable roof with a center cross gable. The front elevation includes a central twelve-lite wood front door flanked on each side by a single 1/1 aluminum window, while the second half-story has a single 1/1 aluminum window. Ghosting from window arches is visible over the windows of the original brick construction. The roof is sheathed in standing-seam metal. A one-story wood-framed addition, built in approximately 1950, wraps around the east side of the house and extends past the original rear wall to form an L-shaped house; it is covered by a hip roof sheathed in asphalt shingles and is clad in horizontal vinyl planks

43. History and Significance

The property is located approximately 0.5 miles north of the historic community of Strausburg (Gath), the closest village. Strausburg is located approximately 2.5 miles east of the community of Buford, and was a settlement of French immigrants on Flat Run in the eastern portion of Clay Township, at the point where Flat Run Road crosses Buford–Mowrystown Road. The area was first settled by John P. Marconett in 1845 and named for his home town of Strausburg in northern France. Marconett opened a store on Flat Run in 1850 and built a two-story house nearby in 1851. Marconett opened a sawmill and flour mill in 1857, but both burned in 1861. He rebuilt the sawmill and installed the first circular saw in the township. By 1870 the town offered a cooper shop, blacksmith shop, saddler shop, carpenter shop, and a dram shop, with a school house under the direction of Miss Elma Lyle. A post office was established, and the town name was changed to Gath sometime after 1917 (Martin 1955). It served as the commercial and milling hub for farms in the general area. However, current research did not indicate any significant association between the property and Strausburg.

This resource embodies the distinctive characteristics of a type, period, or method of construction. However, due to alterations to the building fabric, most notably alteration to the front façade and the large side addition, the residence is no longer able to convey its architectural significance. This property no longer retains the physical integrity necessary to convey its distinctive architectural features or characteristics and lacks significance through aesthetic features or association with an important person or historic context. Based on this evaluation, Resource ID No. HIG0037413 is recommended ineligible for inclusion in the NRHP.

44. Description of Environment and Outbuildings (See #52)

The house, barn, and garage are located on the east side of North Gath Road, which is in an area of generally open agricultural fields lying north of the community of Gath.

The property has two outbuildings, only one of which is at least 50 years old. The garage is a one-story, two-bay building with a shed roof



and constructed of concrete block; it was built in 1969. A pole barn was built in 1975.

*45. Sources of Information*

Sources:

In-person field work

Highland County Auditor website (<http://www.highlandcountyauditor.org/>)

See also:

Alva W. Martin, *History of Clay Township, Highland County, Ohio: Sesquicentennial 1805–1955* (Hillsboro, Ohio: Southern Ohio Genealogical Society)

Klise, J.W. and A.E. Hough, *The County of Highland: a history of Highland County, Ohio from the Earliest Days, with Special Chapters on the Bench and the Bar, Medical Profession, Educational Development, Industry and Agriculture and Biographical Sketches*, Madison: Wisconsin: Northwestern Historical Association (1902).





# OHIO HISTORIC INVENTORY

## Draft Form - Not Reviewed by OHPO

Section 106/RPR Review:

RPR Number:

1. No. <b>HIG0037513</b> <b>NEW</b>		4. Present Name(s): <b>Judith Clinton House</b>	
2. County: <b>Highland</b>		5. Historic or Other Name(s):	
6. Specific Address or Location: 2095 North Gath Road		19a. Design Sources: None	35. Plan Shape: Rectangular
		20. Contractor or Builder: None	36. Changes associated with 17/17b Dates: 17. Original/Most significant construction
6a. Lot, Section or VMD Number: 05-23-000-235.00		21. Building Type or Plan: Hall and Parlor	17b. Substantial alteration/addition
7. City or Village: Clay (Township of)		22. Original Use, if apparent: Single Dwelling	37. Window Type(s): 1 over 1
9. U.T.M. Reference Quadrangle Name: Sardinia		23. Present Use: Single Dwelling	38. Building Dimensions: 48 feet x 27 feet
Zone: 17      Easting: 257699      Northing: 4327863		24. Ownership: Private	39. Endangered? NO By What?
10. Classification: Structure		25. Owner's Name & Address, if known: Judith M. Clinton 2095 North Gath Road Sardinia, OH 45171	40. Chimney Placement: No chimney observed
11. On National Register? NO		26. Property Acreage: 1.0	41. Distance from & Frontage on Road: 40 feet
13. Part of Established Hist. Dist? YES		27. Other Surveys:	51. Condition of Property: Good/Fair
15. Other Designation (NR or Local)		28. No. of Stories: One story	52. Historic Outbuildings & Dependencies Structure Type(s): Unknown Barn
16. Thematic Associations: AGRICULTURE		29. Basement? No	Date(s): ca. 1900
17. Date(s) or Period: ca. 1860		30. Foundation Material: Unknown	Associated Activity: Original/Most significant construction
17b. Alteration Date(s): ca. 1975		31. Wall Construction: Balloon/western/platform frame	53. Affiliated Inventory Number(s): Historic (OHI):
18. Style Class and Design: None      No academic style - Vernacular		32. Roof Type: Gable Roof Material: Asphalt shingle	Archaeological (OAI):
18a. Style of Addition or Elements(s):		33. No. of Bays: 3      Side Bays: 1	
19. Architect or Engineer: None		34. Exterior Wall Material(s): Aluminum or vinyl siding	

2. County: **Highland**  
4. Present or Historic Name(s): **Judith Clinton House**

8. Site Plan (location map) with North Arrow

6. Specific Address or Location: **2095 North Gath Road**

1. No. HIG0037513	4. Present Name(s): Judith Clinton House
2. County Highland	5. Historic or Other Name(s):

Door Selection: Single centered  
Door Position: Flush  
Orientation: Lateral axis  
Symmetry: Unknown

Report Associated With Project:

Primary Author	Secondary Author(s)	Year	Title
Douglas Sain	Kelly Higgins, Beth Valenzuela, William Green, Arianna Urban	2019	Cultural Resource Investigations at the Proposed Highland Solar Farm, Highland County, Ohio

42. Further Description of Important Interior and Exterior Features

Resource ID No. HIG0037513 is a small single-family residence and gable barn located on the west side of North Gath Road. The original portion of the house, built in approximately 1860, is one story in height with a lateral gable roof above a symmetrical three-bay façade which features a single central door flanked on each side by a 1/1 aluminum window. A one-story section was added to the north side of the house in approximately 1975; this addition features a lateral gable salt-box roof which is slightly lower than the roof of the historic portion of the house, with a single 1/1 aluminum window in the center and two small 1/1 windows along the north side, according to the property records, other additions have been made to the southern half of the rear of the house, forming an L-shaped footprint. The exterior walls are clad in horizontal vinyl and asbestos siding. The windows are framed by wood shutters.

Overall, this resource no longer contains the feeling of the original period of construction and integrity is lost.

43. History and Significance

The property is located approximately 0.25 miles north of the historic community of Strausburg (Gath), the closest village. Strausburg is located approximately 2.5 miles east of the community of Buford, and was a settlement of French immigrants on Flat Run in the eastern portion of Clay Township, at the point where Flat Run Road crosses Buford–Mowrystown Road. The area was first settled by John P. Marconett in 1845 and named for his home town of Strausburg in northern France. Marconett opened a store on Flat Run in 1850 and built a two-story house nearby in 1851. Marconett opened a sawmill and flour mill in 1857, but both burned in 1861. He rebuilt the sawmill and installed the first circular saw in the township. By 1870 the town offered a cooper shop, blacksmith shop, saddler shop, carpenter shop, and a dram shop, with a school house under the direction of Miss Elma Lyle. A post office was established, and the town name was changed to Gath sometime after 1917 (Martin 1955). It served as the commercial and milling hub for farms in the general area. However, current research did not indicate any significant association between the property and Strausburg.

This resource does not embody the distinctive characteristics of a type, period, or method of construction, nor does it represent the work of a master or possess high artistic value. This property does not possess distinctive architectural features or characteristics and lacks significance through aesthetic features or association with an important person or historic context. Based on this evaluation, Resource ID No. HIG0037513 is recommended ineligible for inclusion in the NRHP.

*44. Description of Environment and Outbuildings (See #52)*

The house is located on the west side of North Gath Road, on a small one-acre parcel that is surrounded by open agricultural fields.

A gable barn sits to the northwest of the residence. The walls are clad in vertical wood siding beneath a front gable salt-box roof which is sheathed in standing-seam metal panels. The barn appears to have been built in approximately 1920. The form of the barn appears unchanged from the original and provides an association to the rural setting.

*45. Sources of Information*

Sources:

In-person field work

Highland County Auditor website (<http://www.highlandcountyauditor.org/>)

See also:

Alva W. Martin, *History of Clay Township, Highland County, Ohio: Sesquicentennial 1805–1955* (Hillsboro, Ohio: Southern Ohio Genealogical Society)

Klise, J.W. and A.E. Hough, *The County of Highland: a history of Highland County, Ohio from the Earliest Days, with Special Chapters on the Bench and the Bar, Medical Profession, Educational Development, Industry and Agriculture and Biographical Sketches*, Madison: Wisconsin: Northwestern Historical Association (1902).



# OHIO HISTORIC INVENTORY

## Draft Form - Not Reviewed by OHPO

Section 106/RPR Review:

RPR Number:

1. No. <b>HIG0037613</b> <b>NEW</b>		4. Present Name(s): <b>Gerald Aronhalt House</b>	
2. County: <b>Highland</b>		5. Historic or Other Name(s):	
6. Specific Address or Location: 2055 North Gath Road		19a. Design Sources: None	35. Plan Shape: Rectangular
		20. Contractor or Builder: None	36. Changes associated with 17/17b Dates: 17. Original/Most significant construction
6a. Lot, Section or VMD Number: 05-23-000-233.00		21. Building Type or Plan: Ranch	17b.
7. City or Village: Clay (Township of)		22. Original Use, if apparent: Single Dwelling	37. Window Type(s): 1 over 1 Other
9. U.T.M. Reference Quadrangle Name: Sardinia		23. Present Use: Single Dwelling	38. Building Dimensions: 40 feet x 28 feet
Zone: 17      Easting: 257571      Northing: 4327760		24. Ownership: Private	39. Endangered? NO By What?
10. Classification: Building		25. Owner's Name & Address, if known: Gerald D. and Helen L. Aronhalt 6196 Lynchburg Road N. Lynchburg, OH 45142	40. Chimney Placement: Gable end, exterior
11. On National Register? NO		26. Property Acreage: 5.688	41. Distance from & Frontage on Road: 60 feet
13. Part of Established Hist. Dist? NO		27. Other Surveys:	51. Condition of Property: Good/Fair
15. Other Designation (NR or Local)		28. No. of Stories: One story	52. Historic Outbuildings & Dependencies Structure Type(s): English or Three Bay Barn
16. Thematic Associations: AGRICULTURE		29. Basement? Yes	Date(s): ca. 1920
17. Date(s) or Period: ca. 1965		30. Foundation Material: Poured concrete	Associated Activity: Original/Most significant construction
18. Style Class and Design: None      No academic style - Vernacular		31. Wall Construction: Balloon/western/platform frame	53. Affiliated Inventory Number(s): Historic (OHI):
18a. Style of Addition or Elements(s):		32. Roof Type: Gable Roof Material: Asphalt shingle	Archaeological (OAI):
19. Architect or Engineer: None		33. No. of Bays: 4      Side Bays: 2	
		34. Exterior Wall Material(s): Aluminum or vinyl siding	

2. County:  
**Highland**4. Present or Historic Name(s): **Gerald Aronhalt House**

8. Site Plan (location map) with North Arrow

6. Specific Address or Location: **2055 North Gath Road**



1. No. HIG0037613

4. Present Name(s): Gerald Aronhalt House

2. County Highland

5. Historic or Other Name(s):

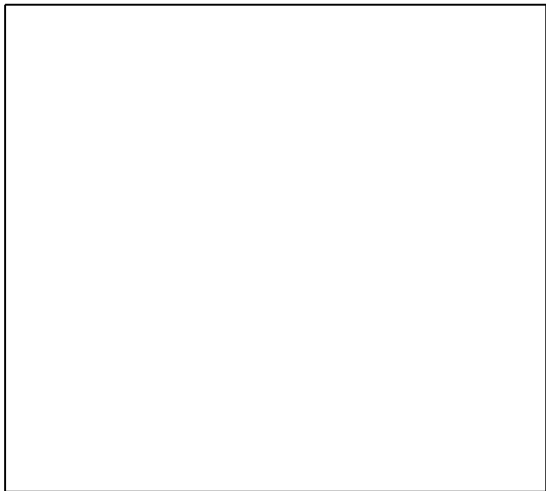

Door Selection: Unknown  
Door Position: Unknown  
Orientation: Lateral axis  
Symmetry: Bilateral asymmetry

Report Associated With Project:

Primary Author	Secondary Author(s)	Year	Title
Douglas Sain	Kelly Higgins, Beth Valenzuela, William Green, Arianna Urban	2019	Cultural Resource Investigations at the Proposed Highland Solar Farm, Highland County, Ohio

42. Further Description of Important Interior and Exterior Features

Resource ID No. HIG0037613 is a single-family residence located on the west side of North Gath Road. The ranch style house was built in approximately 1965 and is one story in height beneath a lateral gable roof. The four-bay façade features an offset front door with two one-over-one aluminum windows on the south side and a large three-pane aluminum picture window on the north; the center pane of the picture window is fixed while the two side windows are one-over-one. A small center gable roof extends from the front roof to provide a covered entry porch; the entrance is currently covered in a tarpaulin, not allowing a view of the door. The exterior walls are clad in horizontal vinyl siding. A concrete block stovepipe chimney rises on the gable end of the northeast elevation.

The forms of the house and the associated barn appear unchanged from the original and provide an association to the rural setting. However, significant alterations have been made to the residence and the barn has suffered significant damage. As such, this resource no longer contains the feeling of the original period of construction. Overall, integrity is lost.

43. History and Significance

The property is located in the historic community of Strausburg (Gath), the closest village. Strausburg is located approximately 2.5 miles east of the community of Buford, and was a settlement of French immigrants on Flat Run in the eastern portion of Clay Township, at the point where Flat Run Road crosses Buford–Mowrystown Road. The area was first settled by John P. Marconett in 1845 and named for his home town of Strausburg in northern France. Marconett opened a store on Flat Run in 1850 and built a two-story house nearby in 1851. Marconett opened a sawmill and flour mill in 1857, but both burned in 1861. He rebuilt the sawmill and installed the first circular saw in the township. By 1870 the town offered a cooper shop, blacksmith shop, saddler shop, carpenter shop, and a dram shop, with a school house under the direction of Miss Elma Lyle. A post office was established, and the town name was changed to Gath sometime after 1917 (Martin 1955). It served as the commercial and milling hub for farms in the general area. However, current research did not indicate any significant association between the property and Strausburg.

This resource does not embody the distinctive characteristics of a type, period, or method of construction, nor does it represent the work of a master or possess high artistic value. This property does not possess distinctive architectural features or characteristics and lacks significance through aesthetic features or association with an important person or historic context. Based on this evaluation, Resource ID No. HIG0037613 is recommended ineligible for inclusion in the NRHP.



*44. Description of Environment and Outbuildings (See #52)*

The property is located on the west side of North Gath Road immediately north of the community of Gath, with dense trees in the rear and open agricultural fields across the street.

A gable barn sits to the northeast of the residence. The walls are clad in vertical wood siding and the roof is sheathed in standing-seam metal panels. The structure has suffered significant damage.

*45. Sources of Information*

Sources:

In-person field work

Highland County Auditor website (<http://www.highlandcountyauditor.org/>)

See also:

Alva W. Martin, *History of Clay Township, Highland County, Ohio: Sesquicentennial 1805–1955* (Hillsboro, Ohio: Southern Ohio Genealogical Society)

Klise, J.W. and A.E. Hough, *The County of Highland: a history of Highland County, Ohio from the Earliest Days, with Special Chapters on the Bench and the Bar, Medical Profession, Educational Development, Industry and Agriculture and Biographical Sketches*, Madison: Wisconsin: Northwestern Historical Association (1902).



# OHIO HISTORIC INVENTORY

## Draft Form - Not Reviewed by OHPO

Section 106/RPR Review:

RPR Number:

1. No. <b>HIG0040314</b> <b>NEW</b>		4. Present Name(s): <b>Shirley Eyre Farm</b>	
2. County: <b>Highland</b>		5. Historic or Other Name(s):	
6. Specific Address or Location: 2145 Stringtown Road		19a. Design Sources: None	35. Plan Shape: Rectangular
		20. Contractor or Builder: None	36. Changes associated with 17/17b Dates: 17. Original/Most significant construction
6a. Lot, Section or VMD Number: 45-23-000-488.00		21. Building Type or Plan: English or Three Bay Barn	17b.
7. City or Village: Whiteoak (Township of)		22. Original Use, if apparent: Barn	37. Window Type(s): Unknown
9. U.T.M. Reference Quadrangle Name: Sardinia		23. Present Use: Barn	38. Building Dimensions: 62 feet x 54 feet
Zone: 17      Easting: 260011      Northing: 4327943		24. Ownership: Private	39. Endangered? NO By What?
10. Classification: Building		25. Owner's Name & Address, if known: Shirley E. Eyre 2085 Stringtown Road Sardinia, OH 45171	40. Chimney Placement: No chimney observed
11. On National Register? NO		26. Property Acreage: 140.57	41. Distance from & Frontage on Road: 30 feet
13. Part of Established Hist. Dist? NO		27. Other Surveys:	51. Condition of Property: Good/Fair
15. Other Designation (NR or Local)		28. No. of Stories: One and a half story	52. Historic Outbuildings & Dependencies Structure Type(s): Other Outbuilding/Structure/Feature
16. Thematic Associations: AGRICULTURE		29. Basement? Unknown	Date(s): ca. 1920
17. Date(s) or Period: ca. 1890		30. Foundation Material: Unknown	Associated Activity: Original/Most significant construction
18. Style Class and Design: None      No academic style - Vernacular		31. Wall Construction: Balloon/western/platform frame	53. Affiliated Inventory Number(s): Historic (OHI):
18a. Style of Addition or Elements(s):		32. Roof Type: Gable Roof Material: Standing seam (metal)	Archaeological (OAI):
19. Architect or Engineer: None		33. No. of Bays: 3      Side Bays: 3	
		34. Exterior Wall Material(s): Vertical board	

2. County: **Highland**  
4. Present or Historic Name(s): **Shirley Eyre Farm**

8. Site Plan (location map) with North Arrow

6. Specific Address or Location: **2145 Stringtown Road**

1. No. HIG0040314	4. Present Name(s): Shirley Eyre Farm
2. County Highland	5. Historic or Other Name(s):

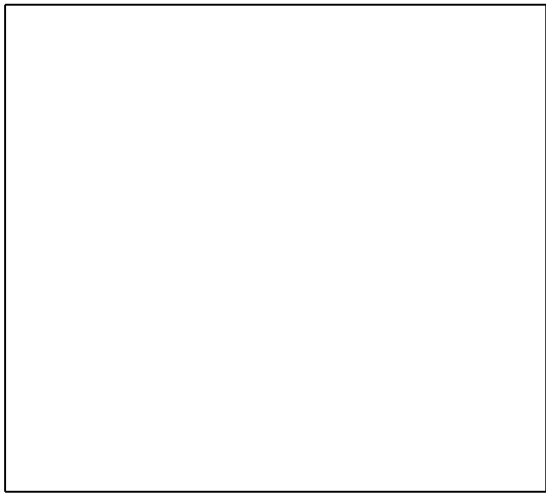

Door Selection: Single off center  
Door Position: Flush  
Orientation: Lateral axis  
Symmetry: Other

Report Associated With Project:

Primary Author	Secondary Author(s)	Year	Title
Douglas Sain	Kelly Higgins, Beth Valenzuela, William Green, Arianna Urban	2019	Cultural Resource Investigations at the Proposed Highland Solar Farm, Highland County, Ohio

42. Further Description of Important Interior and Exterior Features

Resource ID No. HIG0040314 is a farm complex located on the northwest side of Stringtown Road. This complex includes two flat barns, one corn crib, and three sheds with no academic style. Only a barn and a shed are visible from the right of way, while the residence that was originally associated with this property is located across Stringtown Road, and is now a distinct parcel under different ownership; it has been included in the survey as Resource ID No. HIG0040414. The primary barn is a tall front-gabled structure with a rectangular plan. Its exterior is clad in whitewashed wide vertical board siding, which may indicate a box-frame construction method. Its steep gable roof if is composed of standing seam metal cladding and flares out with a small extension at the rear elevation to cover an addition to the barn. The primary elevation contains a collection of three tall access doors, the center opening taller than the two on either side. Other doors and openings are present in the small addition, as well as the side elevations. One small rectangular window is present in the side elevation as well. At the ground level, the rear of the barn is accessed by a set of five sliding door panels, all composed of vertical boards and slide on an overhead track. From the rear elevation, it can be seen that the barn addition is composed of concrete masonry units.

A secondary barn or shed sits behind the main barn and appears to be abandoned. Also, box-frame and clad in vertical boards, this barn is bare and devoid of paint, and in poor condition. It is a front-gabled structure with a single opening below the gable, but any doors or fencing is no longer extant. The roof itself is composed of standing seam metal cladding but is visibly corroding. A defunct windmill is also present at this property, but its age and provenance are not known.

43. History and Significance

The property is located on Stringtown Road, approximately midway between the historic communities of Strausburg to the west and Mowrystown to the east. Both communities were settled principally by French immigrants, Mowrystown by a group of French Huguenots in the early 1830s and Strausburg by John P. Marconett in the mid-1840s. Both communities developed into commercial and milling centers that were important for the surrounding agricultural areas. However, current research did not indicate any significant associations between the property and either of these communities. Though the barns at this location are clearly greater than 50 years old, they do not embody the distinctive characteristics of a type, period, or method of construction, nor represent the works of a master or possess high artistic value. Even when considered in association with the traditionally associated residence across the street, this property does not possess distinctive architectural features or characteristics and lacks significance through aesthetic features or association with an important person or historic context. Based on this evaluation, Resource ID No. HIG0040314 is recommended ineligible for inclusion in the NRHP.

*44. Description of Environment and Outbuildings (See #52)*

The property located on the southeast side of Stringtown Road immediately north of the intersection with Marconette Road, and is surrounded by open fields. The area generally is characterized by open agricultural fields with widely-separated houses and farms.

This property has only agricultural outbuildings, including barns and sheds, some of which have been described in Section 42. This complex of buildings originally served as the outbuildings for the residence directly across Stringtown Road, which is now a distinct parcel under separate ownership and is included in the survey as Resource ID No. HIG0040414.

*45. Sources of Information*

Sources:

In-person field work

Highland County Auditor website (<http://www.highlandcountyauditor.org/>)

See also:

Alva W. Martin, *History of Clay Township, Highland County, Ohio: Sesquicentennial 1805–1955* (Hillsboro, Ohio: Southern Ohio Genealogical Society)





## OHIO HISTORIC INVENTORY

Draft Form - Not Reviewed by OHPO

Section 106/RPR Review:

RPR Number:

1. No. <b>HIG0040414</b> <b>NEW</b>		4. Present Name(s): <b>James Cole House</b>	
2. County: <b>Highland</b>		5. Historic or Other Name(s):	
6. Specific Address or Location: 2145 Stringtown Road		19a. Design Sources: None	35. Plan Shape: Rectangular
		20. Contractor or Builder: None	36. Changes associated with 17/17b Dates: 17. Original/Most significant construction
6a. Lot, Section or VMD Number: 45-23-000-480.04		21. Building Type or Plan: 1 House	17b. Substantial alteration/addition
7. City or Village: Whiteoak (Township of)		22. Original Use, if apparent: Single Dwelling	37. Window Type(s): Modern Replacements
9. U.T.M. Reference Quadrangle Name: Sardinia		23. Present Use: Single Dwelling	38. Building Dimensions: 46 feet x 22 feet
Zone: 17      Easting: 260012      Northing: 4327989		24. Ownership: Private	39. Endangered? NO By What?
10. Classification: Building		25. Owner's Name & Address, if known: James C. Cole 2145 Stringtown Road Sardinia, OH 45171	40. Chimney Placement: Paired interior ridge
11. On National Register? NO		26. Property Acreage: 1.49	41. Distance from & Frontage on Road: 45 feet
13. Part of Established Hist. Dist? NO		27. Other Surveys:	51. Condition of Property: Good/Fair
15. Other Designation (NR or Local)		28. No. of Stories: Two story	52. Historic Outbuildings & Dependencies Structure Type(s): Garage Other Outbuilding/Structure/Feature
16. Thematic Associations: AGRICULTURE		29. Basement? Yes	Date(s): ca. 1920    ca. 1920
17. Date(s) or Period: ca. 1870		30. Foundation Material: Unknown	Associated Activity: Original/Most significant construction Original/Most significant construction
17b. Alteration Date(s): ca. 1990		31. Wall Construction: Brick bearing	53. Affiliated Inventory Number(s): Historic (OHI):
18. Style Class and Design: Element      Greek Revival		32. Roof Type: Hip Roof Material: Asphalt shingle	Archaeological (OAI):
18a. Style of Addition or Elements(s):		33. No. of Bays: 3      Side Bays: 1	
19. Architect or Engineer: None		34. Exterior Wall Material(s): Brick	

2. County: **Highland**  
4. Present or Historic Name(s): **James Cole House**

8. Site Plan (location map) with North Arrow

6. Specific Address or Location: **2145 Stringtown Road**



1. No. HIG0040414

4. Present Name(s): James Cole House

2. County Highland

5. Historic or Other Name(s):

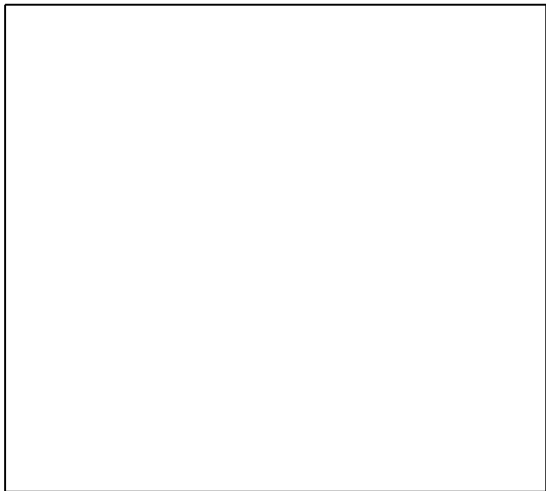

Door Selection: Single centered  
Door Position: Flush  
Orientation: Lateral axis  
Symmetry: Bilateral asymmetry

Report Associated With Project:

Primary Author	Secondary Author(s)	Year	Title
Douglas Sain	Kelly Higgins, Beth Valenzuela, William Green, Arianna Urban	2019	Cultural Resource Investigations at the Proposed Highland Solar Farm, Highland County, Ohio

42. Further Description of Important Interior and Exterior Features

Resource ID No. HIG0040414 is a small farmstead located on the northwest side of Stringtown Road. Historically associated with a farm complex directly across Stringtown Road and included in the survey as Resource ID No. HIG0040314, this property includes a single family residence and three outbuildings. The residence is unusual and unlike other buildings in the area, and likely built between in approximately 1870. It is a two-story brick building, rectangular in plan three bays wide and one bay deep, and surmounted by a hip roof; two brick chimneys rise from the center of the apex. The American bond brick pattern indicates that the masonry is load-bearing. The southeast façade facing the street is symmetrical with a single door in the center flanked on each side by a single 1/1 window; the second story has three evenly-spaced 1/1 windows. Window assemblies have been replaced with vinyl one-over-one double-hung units and sit between stone lintels and stone sills. Eaves overhang slightly and are terminated with prominent gutters, and the cornice area below the roofline has been covered with several courses of modern horizontal siding. A one-story open hip roof porch, of modern construction, wraps around the front and side of the building and is supported by a series of square wood posts. The southwest elevation connects to a one-story side-gabled addition, clearly constructed later out of more modern materials. The brick cladding differs in color and bond pattern from the historic brick, and window units are grouped rather than single. A summer kitchen, built of brick and likely original to the date of construction, is present at the rear elevation, and has since been connected to the residence through a series of shed roofs.

43. History and Significance

The property is located on Stringtown Road, approximately midway between the historic communities of Strausburg to the west and Mowrystown to the east. Both communities were settled principally by French immigrants, Mowrystown by a group of French Huguenots in the early 1830s and Strausburg by John P. Marconett in the mid-1840s. Both communities developed into commercial and milling centers that were important for the surrounding agricultural areas. However, current research did not indicate any significant associations between the property and either of these communities. Though this property was likely constructed as a high-style residence relative to its geographic location, it has undergone significant alterations that have diminished its ability to adequately convey its architectural significance. Its brick construction and stone sills lends an indication of materials and workmanship, but the incompatible addition, and the recent wraparound front porch, as well as the clear removal of the original ornamentation (especially at the cornice, just below the roof), greatly compromises its integrity of design. This property no longer retains distinctive architectural features or characteristics and lacks significance through aesthetic features or association with an important person or historic context. Based on this evaluation, Resource ID No. HIG0040414 is recommended ineligible for inclusion in the NRHP.

44. Description of Environment and Outbuildings (See #52)

The property is located on the northwest side of Stringtown Road, immediately north of its intersection with Marconette Road. and across the street from its traditionally associated farm outbuildings, which are now on a different lot and separately owned. The property is surrounded by open fields. The area generally is characterized by agricultural fields with widely-spaced houses and farms and houses.

Property records indicate three historic outbuildings on this property, only some of whcih are visible from the right of way. South of the residence is a two-car garage with a steep side-gabled roof, built in approximately 19209. This garage is clad in vertical board siding and the roof material is standing seam metal. Both car openings are accessed by modern roll-up garage doors; it is possible this structure was originally constructed as a barn and later converted. Beyond the garage, a low, one-story outbuilding is visible, clad in wide vertical boards and a standing seam metal gabled roof. The six-over-six double hung wood window units are notable at this structure.

45. Sources of Information  
Sources:

In-person field work

Highland County Auditor website (<http://www.highlandcountyauditor.org/>)

See also:

Alva W. Martin, *History of Clay Township, Highland County, Ohio: Sesquicentennial 1805–1955* (Hillsboro, Ohio: Southern Ohio Genealogical Society)



# OHIO HISTORIC INVENTORY

## Draft Form - Not Reviewed by OHPO

Section 106/RPR Review:

RPR Number:

1. No. <b>HIG0040514</b> <b>NEW</b>		4. Present Name(s): <b>Wayne Hagge House</b>	
2. County: <b>Highland</b>		5. Historic or Other Name(s):	
6. Specific Address or Location: 3065 Neal Road		19a. Design Sources: None	35. Plan Shape: Rectangular
		20. Contractor or Builder: None	36. Changes associated with 17/17b Dates: 17. Original/Most significant construction
6a. Lot, Section or VMD Number: 45-24-000-378.00		21. Building Type or Plan: Non-discernable House Type	17b.
7. City or Village: Whiteoak (Township of)		22. Original Use, if apparent: Single Dwelling	37. Window Type(s): Unknown
9. U.T.M. Reference Quadrangle Name: Sardinia		23. Present Use: VACANT/NOT IN USE	38. Building Dimensions: 25 feet x 25 feet
Zone: 17      Easting: 260747      Northing: 4328035		24. Ownership: Private	39. Endangered? NO By What?
10. Classification: Building		25. Owner's Name & Address, if known: Wayne and Melissa Hagge 352 Johnson Road Hillsboro, OH 45133	40. Chimney Placement: Gable end, exterior
11. On National Register? NO		26. Property Acreage: 71.25	41. Distance from & Frontage on Road: 50 feet
13. Part of Established Hist. Dist? NO		27. Other Surveys:	51. Condition of Property: Ruin
15. Other Designation (NR or Local)		28. No. of Stories: Unknown	52. Historic Outbuildings & Dependencies Structure Type(s): Unknown Barn
16. Thematic Associations: AGRICULTURE		29. Basement? Unknown	Date(s): ca. 1900
17. Date(s) or Period: ca. 1900		30. Foundation Material: Unknown	Associated Activity: Unknown
18. Style Class and Design: None      Not Determined		31. Wall Construction: Balloon/western/platform frame	53. Affiliated Inventory Number(s): Historic (OHI):
18a. Style of Addition or Elements(s):		32. Roof Type: Gable Roof Material: Standing seam (metal)	Archaeological (OAI):
19. Architect or Engineer: None		33. No. of Bays: 0      Side Bays: 0	
		34. Exterior Wall Material(s): Aluminum or vinyl siding	

2. County: **Highland**  
4. Present or Historic Name(s): **Wayne Hagge House**

8. Site Plan (location map) with North Arrow

6. Specific Address or Location: **3065 Neal Road**



1. No. HIG0040514

4. Present Name(s): Wayne Hagge House

2. County Highland

5. Historic or Other Name(s):

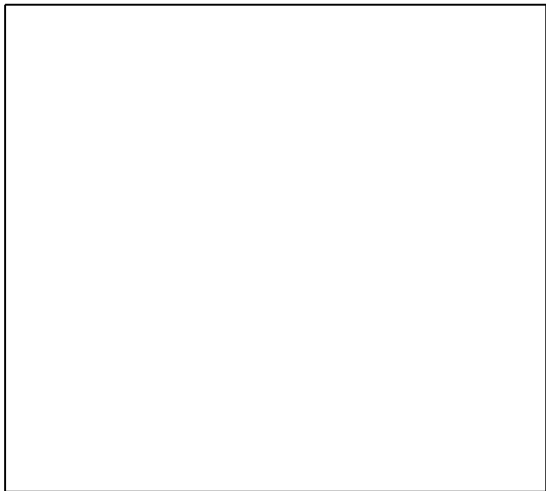

Door Selection: Unknown  
Door Position: Unknown  
Orientation: Gable end axis  
Symmetry: Unknown

Report Associated With Project:

Primary Author	Secondary Author(s)	Year	Title
Douglas Sain	Kelly Higgins, Beth Valenzuela, William Green, Arianna Urban	2019	Cultural Resource Investigations at the Proposed Highland Solar Farm, Highland County, Ohio

42. Further Description of Important Interior and Exterior Features

Resource ID No. HIG0040515 is located on the north side of Neal Road east of its intersection with Stringtown Road. The property consists of two historic buildings that may have been built in approximately 1900. These buildings have been long-abandoned and are returning to the earth. Engulfed in flora and largely obscured by trees, it appears that one building is a barn, and the other is a residence. The collapsed barn’s gabled roof nearly comes into contact with the ground, but is clad in standing seam metal, and the barn itself is constructed of wide vertical plank boards. The residence was a gabled building, with an exterior concrete block chimney at one end. It appears to be clad with asbestos shingles.

43. History and Significance

The property is located on Neal Road, near its interction with Stringtown Road, approximately midway between the historic communities of Strausburg to the west and Mowrystown to the east. Both communities were settled principally by French immigrants, Mowrystown by a group of French Huguenots in the early 1830s and Strausburg by John P. Marconett in the mid-1840s. Both communities developed into commercial and milling centers that were important for the surrounding agricultural areas. However, current research did not indicate any significant associations between the property and either of these communities.

The buildings on this property are in advance state of deterioration, and as a result have lost their integrity. They no longer retain their distinctive architectural features or characteristics and lacks significance through aesthetic features or association with an important person or historic context. Based on this evaluation, Resource ID No. HIG0040514 is recommended ineligible for inclusion in the NRHP.

44. Description of Environment and Outbuildings (See #52)

The property is located on the north side of Neal Road, near its intersection with Stringtown Road, and is densely vegeated with trees and overgrowth. The area generally is characterized by open agricultural fields with widely-spaced houses and farms.

Only two buildings are known to exist on the property, and both are in an advance state of deterioration. They have been described in Section 42.

45. Sources of Information

Sources:

In-person field work

Highland County Auditor website (<http://www.highlandcountyauditor.org/>)

See also:

Alva W. Martin, *History of Clay Township, Highland County, Ohio: Sesquicentennial 1805–1955* (Hillsboro, Ohio: Southern Ohio Genealogical Society)



**This foregoing document was electronically filed with the Public Utilities**

**Commission of Ohio Docketing Information System on**

**10/15/2020 9:35:50 AM**

**in**

**Case No(s). 20-1288-EL-BGN**

Summary: Application Supplement to Application - Cultural Resources Reports (Part 2 of 2)  
electronically filed by Ms. Karen A. Winters on behalf of Hecate Energy Highland 4 LLC