



A. Name of Renewable Generating Facility: Mount-Jeremy-OH-PV-16.9kw Residence

Facility Location

Street Address: 3443 Lewis Rd.
City: Amelia State: OH Zip Code: 45102
County: Clermont

Facility Latitude and Longitude

Latitude: 39.02290600 Longitude: -84.24437300

B. Facility Owner

Facility Owner Representative: Jeremy Mount
Street Address: 3443 Lewis Rd.
City: Amelia State: OH Zip Code: 45102
Country: United States

C. Regulatory/Emergency Contact

Contact Person: Javier Chacon
Title:
Organization:
Street Address: 1101 Connecticut Ave NW, Second Floor
City: Washington State: DC Zip Code: 20036
Country: United States

D. Facility Resource Information

Resource Type: Solar Photovoltaic
Facility Description:

Generating Units

In Service Date	Manufacturer	Model Name and Number	Number of Units	Module Wattage (MW)	Proj Annual Gross Gen.(MWH)	Expected Annual Capacity Factor
10/17/2019	Canadian Solar	CS1H-325MS	52	0.00032500	20.28	13.69863%

Location of the PV Array:

Roof

Other Location of the PV Array:

Meter Information

Date Meter Photos Taken	3/30/2020
Meter Description	Enphase remote monitoring portal will be used to measure output. Verification will come from comparison of monthly generation against PV Watts estimates.

Utility Meters

Utility Meter Manufacturer	Utility Meter Serial Number
Enphase Energy	121915008851

Meter Photographs

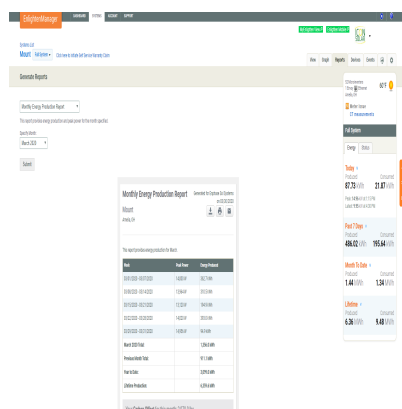

Additional Facility Information

Tracking System	GATS (Generation Attribute Tracking System)
Interconnection	OH: Duke Energy Ohio
Other Utility Interconnection	
Date Facility Photo Taken	3/1/2020

Facility Photographs



This foregoing document was electronically filed with the Public Utilities

Commission of Ohio Docketing Information System on

5/1/2020 2:12:52 PM

in

Case No(s). 20-0967-EL-REN

Summary: Application electronically filed by Ms. Gina Coniglio on behalf of Applicant