



A. Name of Renewable Generating Facility: Joseph Hottenstein

Facility Location

Street Address: 236 Locust Grove Road
City: Bainbridge State: PA Zip Code: 17502
County: Lancaster

Facility Latitude and Longitude

Latitude: 40.07982500 Longitude: -76.66022100

B. Facility Owner

Facility Owner Representative: Joseph Hottenstein
Street Address: 236 Locust Grove Road
City: Bainbridge State: PA Zip Code: 17502
Country: United States

C. Regulatory/Emergency Contact

Contact Person: Joseph Hottenstein
Title:
Organization:
Street Address: 236 Locust Grove Road
City: Bainbridge State: PA Zip Code: 17502
Country: United States

D. Facility Resource Information

Resource Type: Solar Photovoltaic
Facility Description:

Generating Units

In Service Date	Manufacturer	Model Name and Number	Number of Units	Module Wattage (MW)	Proj Annual Gross Gen.(MWH)	Expected Annual Capacity Factor
6/11/2019	Hanwha	Q.Plus L-G5.2 320	73	0.00032000	20.60	10.06824%

Location of the PV Array:

Roof

Other Location of the PV Array:

Meter Information

Date Meter Photos Taken	4/17/2020
Meter Description	The solar production will be measured and verified by a dedicated utility grade Solar Edge wattnode.

Utility Meters

Utility Meter Manufacturer	Utility Meter Serial Number
Continental Controls	590368

Meter Photographs

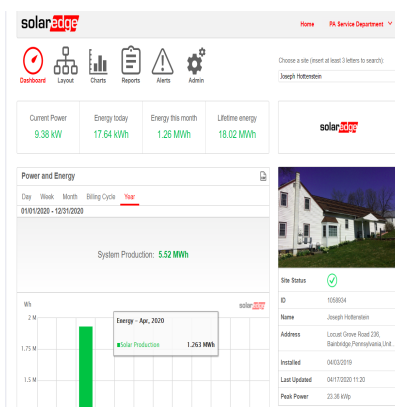

Additional Facility Information

Tracking System	GATS (Generation Attribute Tracking System)
Interconnection	PA: FirstEnergy - Met-Ed
Other Utility Interconnection	
Date Facility Photo Taken	4/5/2019

Facility Photographs



This foregoing document was electronically filed with the Public Utilities

Commission of Ohio Docketing Information System on

4/21/2020 8:59:25 AM

in

Case No(s). 20-0914-EL-REN

Summary: Application electronically filed by Ms. Gina Coniglio on behalf of Applicant