



155 East Broad Street
20th Floor
Columbus, Ohio, 43215

o: 614-222-1330
f: 614-222-1337

April 17, 2020

Ms. Tanowa M. Troupe
Ohio Power Siting Board
PUCO Docketing Division
180 East Broad Street, 11th Floor
Columbus, OH 43215-3716

Re: Case No. 16-253-GA-BTX
Cincinnati Permit TPZ2002741 for Eagle Court Bore

Dear Ms. Troupe:

Duke Energy Ohio, Inc., is filing, herewith, Permit No. TPZ2002741, issued by the City of Cincinnati, for a bore under Eagle Court.

Please contact me if you have any questions.

Sincerely,

Emily A. Olive, CP
Paralegal

Transportation & Engineering Permit

Permit No.: TPZ2002741

City of Cincinnati
Department of Transportation & Engineering
Division of Engineering
Permit & License Center
Phone: 1-513-352-3463
Fax: 1-513-352-5397

Permit Type: *Street Opening Permit*
DUKG-New

This permit is valid for work starting
11/01/2020 and void after 10/30/2022

Plans Attached? Y

Permittee:
CINCINNATI GAS & ELECTRIC - GAS
4612 KELLOG AVENUE
ATTN: PERMIT DEPT.
CINCINNATI, OHIO 45226

Contact: NICK WEIL - DUKE ENERGY
513-287-2088

24-Hours:

Insp: JEFF WISSEMEIER
District: 4 - ROSELAWN

Location: 2108 EAGLE CT, EAGLE COURT

Work Street: EAGLE CT

From Street: EAGLE CT TERM SE OF SEYMOUR AV

To Street: SEYMOUR

AV

Work Order No.:

This Permit has been granted to do the following: EAGLE CT - DUKG-New

Street Area Impacted: Overall Length: 0 Overall Width: 0 ; **Road:** 275 x 4 **Sidewalk:** 0 x 0

Special Notes:

1: PERMIT IS FOR THE INSTALLATION OF A 20" STEEL PIPELINE ACROSS EAGLE COURT AS PART OF THE DUKE ENERGY CENTRAL CORRIDOR PROJECT.
WORK IS SCHEDULED FROM 7 AM - 7 PM DAILY.

2: Requests for temporary parking restrictions must be made at the police district in which the requested restriction is geographically located.

If you are not certain of the police district an address is geographically located in, contact any police district for assistance in verifying the location.

It is the requestor's responsibility to submit the Parking Restriction Request in sufficient time to place the restriction sign(s)/meter bag(s) to comply with minimum lead time requirement in advance of the restriction, or the request may be unenforceable. Do not place restriction sign(s)/meter bag(s) beyond the maximum hours, in advance. When completing a Parking Restriction Request Form at a police district, be prepared to provide the DOTE, Right-of-Way Section issued permit. When a parking restriction form is received, the accepting officer will review the form for completeness and sign that it was received.

If you wish to temporarily restrict parking in an area that is not otherwise restricted, the completed request form must be submitted, AND the restriction sign(s) posted a minimum of 24 hours in advance, but not more than 36 hours in advance.

If you wish to temporarily restrict parking in metered parking spaces only, the completed request form must be submitted, AND the restriction sign(s)/meter bag(s) posted a minimum of 14 hours in advance, but not more than 24 hours in advance.

The receiving officer will advise the requesting party that they will be notified upon approval. Although signs and bags may be given to requesting parties at time of request, signs are not to be posted until notification of approval is made.

Upon posting the signs the requesting agency must call the District. The signs will not be enforced if the agency fails to notify the District.

3: Any collateral damage must be repaired as directed by the DOTE Inspector.

4: When no work is being performed, the entire roadway must be open and available to the movement of all traffic. All material and debris

Doc Control #: TE20009636

must be removed. Any work in the Right-of-Way that is not complete, MUST BE plated or otherwise open to traffic, and secured for safety purposes, for both pedestrian and vehicular traffic.

5: All maintenance of traffic shall be performed in accordance with Item 614 "Maintenance of Traffic", as provided in the State of Ohio, Department of Transportation "Construction and Materials Specifications" (ODOTCMS) and the City of Cincinnati Supplement to the ODOTCMS and the requirements for maintaining traffic in the "Ohio Manual of Uniform Traffic Control Devices" (OMUTCD). The City of Cincinnati's "Traffic Safety Handbook" may be used as a supplement to the OMUTCD. Advanced Warning Signs, Reflective Cones and Arrow Boards where applicable, shall be the responsibility of the permittee to comply. Approval of this permit DOES NOT RELIEVE THE PERMITTEE of that responsibility.

6: The permitted equipment must have company identification and meet City Public Works specifications for reflectivity at all times especially if the equipment will be used during nighttime hours. Construction barrels are required if the equipment does not comply with the city's reflectivity requirements. A sufficient number of barrels must be placed in advance of the equipment, immediately next to each other for the full width of the portion of roadway or the traffic lane that is blocked by the equipment. The approaching traffic must be able to see the barrels.

IMPORTANT: *This permit including any approved documents must be kept on the job site at all times.*

FOR INSPECTION: *CALL 352-3451, BETWEEN 7:30 AND 8:30 AM, WEEKDAYS, EVERYDAY THAT YOU ARE DOING WORK UNDER THIS PERMIT. IF YOU ARE DOING WORK UNDER THIS PERMIT ON WEEKENDS, YOU MUST CALL IN THE FRIDAY BEFORE, BETWEEN 7:30 AND 8:30 AM.*

In performing work under this permit, the Permittee is responsible for all related operations, that the operations conform to all applicable statutes, rules and regulations of the City of Cincinnati, State of Ohio, and that the Permittee shall defend, indemnify, and hold the City, its officers, employees, and agents harmless from and against any and all actions, suits, claims, losses, costs (including without limitation attorneys fees), demands, judgments, liability and damages arising from the work done under this permit.

THIS PERMIT MAY BE REVOKED AT ANY TIME

Call before you dig 1-800-362-2764 or 811

Estimated Total Permit Fee:

\$0.00

Final costs will be based on total measured quantities and total inspection hours.



City Engineer / Designee Date

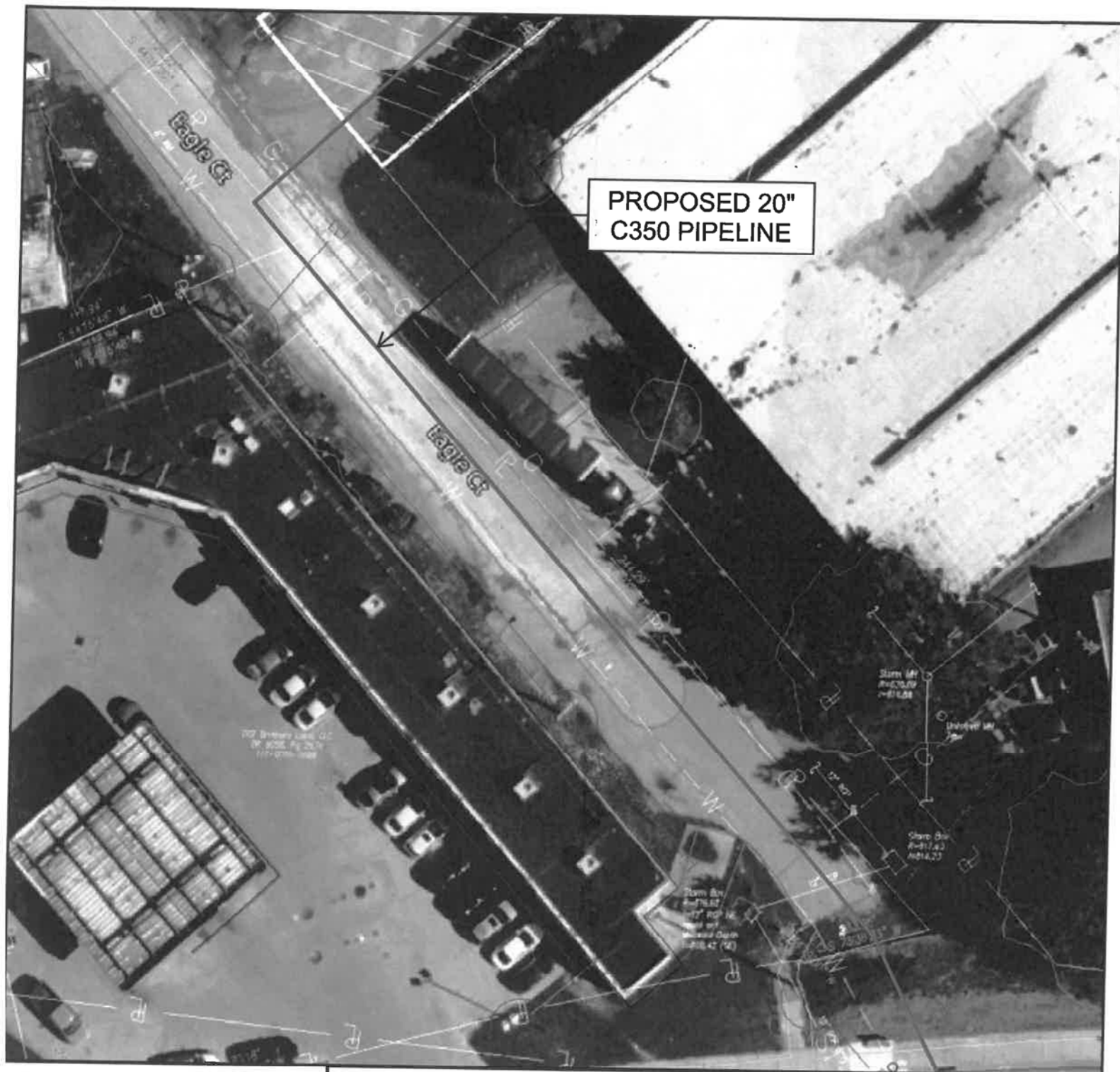

EAGLE CT OPEN CUT

C350 PIPELINE
HAMILTON COUNTY, OH



ISSUE FOR PERMITTING
03/20/2020

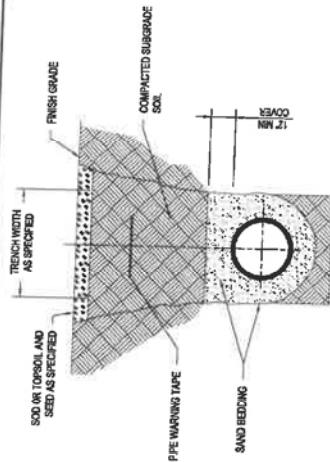
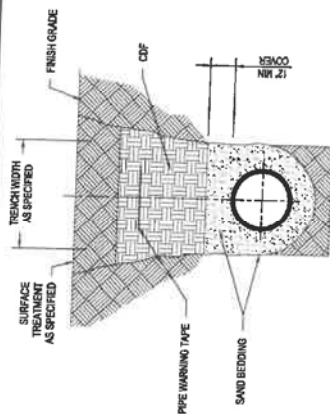

UTILITY TRENCH

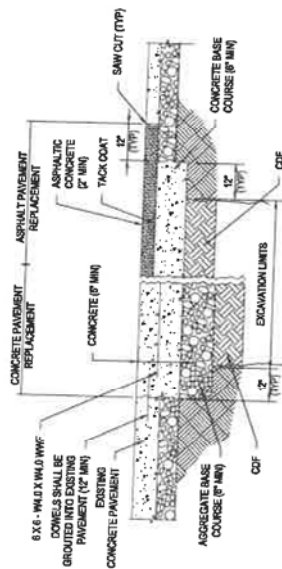
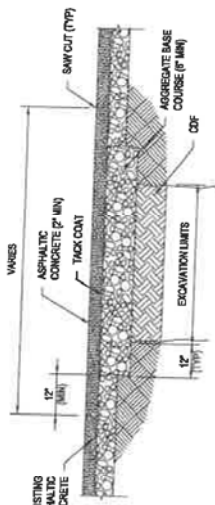
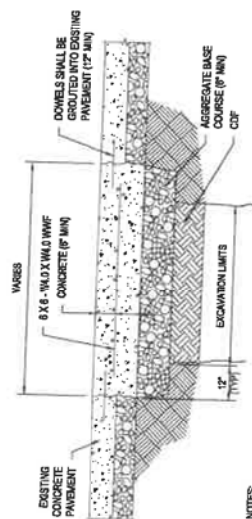

CONCRETE PAVEMENT REMOVAL AND REPLACEMENT FOR UTILITY TRENCH

ASPHALT PAVEMENT REMOVAL AND REPLACEMENT FOR UTILITY TRENCH

PAVEMENT REMOVAL AND REPLACEMENT FOR UTILITY TRENCH

FOR PERMITTING
PURPOSES ONLY

NO.	DATE	ISSUED FOR PERMITTING	BY	CHK	APPD	DESCRIPTION	DATE	CHK	APPD	DESCRIPTION
1	03/09/2020	ISSUED FOR PERMITTING	ART	ONS	JAMP	<p>PROJECT NUMBER Q3580</p> <p>PROJECT NUMBER 15400115</p> <p>DRAWING BY JAC</p> <p>STATION ID C580</p> <p>FIELDER INITIALS ONS</p>	DATE	CHK	APPD	DESCRIPTION
							03/09/2020	XXX		REGIONAL ENGINEER
							03/09/2020	XXX		QA/QC TECH
							03/09/2020	XXX		REC & STD
							03/09/2020	XXX		PRINCIPAL ENGINEER

PROFESSIONAL ENGINEER/SEAL

DUKE ENERGY

C350 PROJECT

RESTORATION DETAILS 1

HAMILTON COUNTY, OHIO

PURPOSES ONLY

SHEET 11 1 OF X

DWG DATE 09/04/2020 **SUPERSEDED**

PNG C-350-SK01110 **P1**

THIS DRAWING IS THE PROPERTY OF DUKEDIRECT, INC. AND IS NOT TO BE REPRODUCED OR COPIED IN ANY MANNER WITHOUT THE WRITTEN PERMISSION OF DUKEDIRECT, INC. ANY UNAUTHORIZED REPRODUCTION OR COPIING OF THIS DRAWING IS STRICTLY PROHIBITED AND WILL BE PROSECUTED TO THE FULL EXTENT OF THE LAW. THIS DRAWING IS NOT TO BE USED FOR ANY OTHER PROJECT OR PURPOSE WITHOUT THE WRITTEN PERMISSION OF DUKEDIRECT, INC. ANY UNAUTHORIZED USE OF THIS DRAWING IS STRICTLY PROHIBITED AND WILL BE PROSECUTED TO THE FULL EXTENT OF THE LAW.

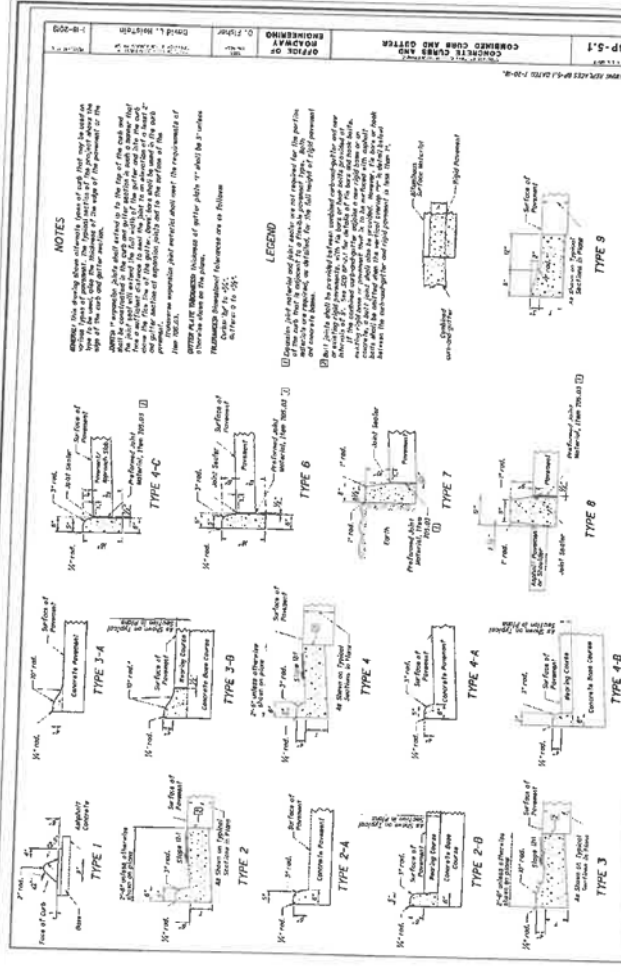

This foregoing document was electronically filed with the Public Utilities

Commission of Ohio Docketing Information System on

4/17/2020 11:43:46 AM

in

Case No(s). 16-0253-GA-BTX

Summary: Correspondence Cincinnati Permit TPZ2002741 for Eagle Court Bore electronically filed by Carys Cochern on behalf of Duke Energy