



BOUNDLESS ENERGY™

Legal Department

American Electric Power
1 Riverside Plaza
Columbus, OH 43215-2373
AEP.com

October 1, 2019

Chairman Sam Randazzo
Ohio Power Siting Board
180 East Broad Street
Columbus, Ohio 43215

Tanner S. Wolfram
Christen M. Blend
Senior Counsel –
Regulatory Services
(614) 716-2914 (P)
(614) 716-1915 (P)
twolfram@aep.com
cmblend@aep.com

**RE: In the Matter of the Amendment Application of
AEP Ohio Transmission Company, Inc. for a Certificate of
Environmental Compatibility and Public Need for the
Speidel-Barnesville 138 kV Transmission Line Rebuild Project
Case No. 19-1067-EL-BTA
Proof of Compliance with Ohio Adm.Code 4906-3-11**

Dear Chairman Randazzo:

Pursuant to Ohio Adm.Code 4906-3-11(A), AEP Ohio Transmission Company, Inc. hereby files this proof of compliance with the notice requirements set forth in Rule 4906-3-11 of the Ohio Administrative Code for the above-referenced project application:

1. In accordance with Ohio Adm.Code 4906-3-11(A)(2), AEP Ohio Transmission Company, Inc. served a copy of the Amendment Application to each person previously entitled to receive a copy of the application on June 11, 2019.
2. In accordance with Ohio Adm.Code 4906-3-11(A)(3), AEP Ohio Transmission Company, Inc., served a copy of the Amendment Application to the main public libraries on June 11, 2019.

Respectfully submitted,

/s/ Tanner S. Wolfram

Christen M. Blend (0086881), Counsel of Record
Tanner S. Wolfram (0097789)

Counsel for AEP Ohio Transmission Company, Inc.

cc: Jon Pawley, OPSB Staff



AEP Ohio
700 Morrison Road
Gahanna, OH 43230

May 21, 2019

ATTN: IMPORTANT INFORMATION ABOUT YOUR PROPERTY

«Owner_Name»

«ADDRESS»

«CITY», «STATE» «ZIP»

**RE: Amendment to the Speidel-Barnesville 138 kV Transmission Line Project
Case No. 19-1067-EL-BTA**

Dear Neighbor,

You are receiving this letter because AEP Ohio proposes to rebuild a power line in Belmont County.

Plans involve upgrading approximately 4 miles of power line between the Speidel and Barnesville substations. The project helps ensure electric service reliability and supports economic development.

We submitted an application to the Ohio Power Siting Board (OPSB) for this project on June 24, 2016. The OPSB certified this application as complete on August 19, 2016, based on the requirements outlined in the Ohio Administrative Code (OAC) 4906-3-06 (A)(1). On February 2, 2017, the OPSB approved this application under Case No. 16-0437-EL-BTX and issued the certificate for the construction, operation and maintenance of the transmission facilities along the preferred power line route.



We filed the enclosed amendment with the OPSB on June 10, 2019 that includes minor alignment shifts to the route. Copies have also been distributed to local government officials, the local public library and property owners in the project area.

For additional details about the OPSB and this project, please visit <http://www.opsb.ohio.gov>. To view an electronic version of the application, search Case No. 19-1067-EL-BTA. You can visit AEPOhio.com/Speidel-Barnesville and follow the directions to obtain an electronic copy or hard copy.

Sincerely,

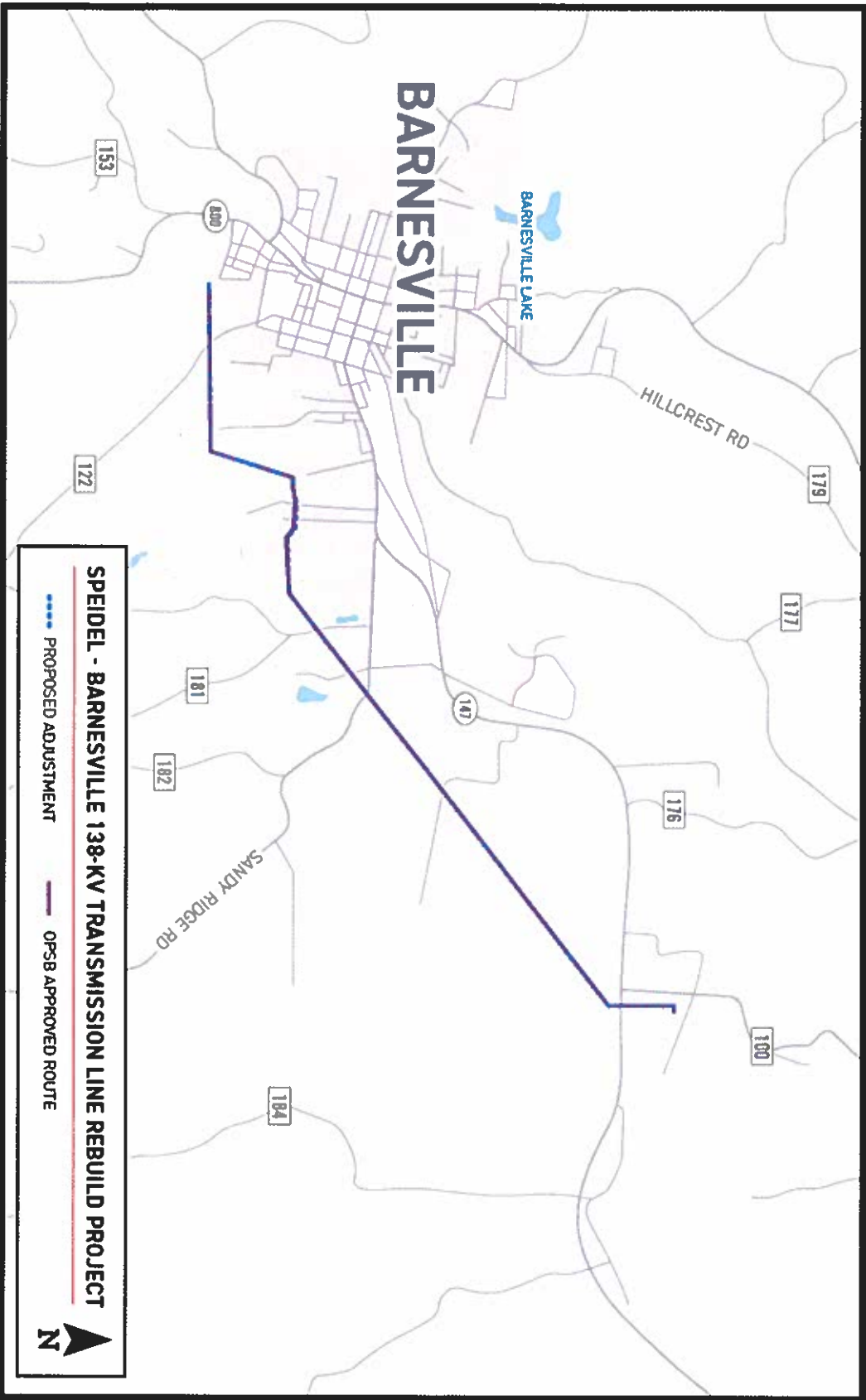
Joe Demaree
Project Outreach Specialist
(614) 552-1134
jkdemaree@aep.com

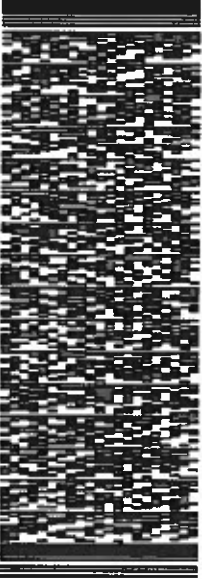

ORIGIN ID: LUKA AARON GECKLE AECOM 525 VINE STREET SUITE 1800 CINCINNATI, OH 45202 UNITED STATES US	(513) 418-3423	SHIP DATE: 11 JUN 19 ACTWGT: 1.00 LB CND: 107861463INET4100
TO PERMITTING DEPT AEP OHIO TRANSMISSION CO., INC. 1 RIVERSIDE PLACE		BILL SENDER
COLUMBUS OH 43215		
(000) 000-0000 NY 1-OPS3 SUP-PORT PO 651284	REF: 041030071 DEPT:	
		
		
TRK# 7754 3828 7694 0201	THU - 13 JUN 4:30P ** 2DAY **	
SX GQQA	43215	
OH-US	LCK	
		

565J1/D210Z3AD

After printing this label:

1. Use the 'Print' button on this page to print your label to your laser or inkjet printer.
2. Fold the printed page along the horizontal line.
3. Place label in shipping pouch and affix it to your shipment so that the barcode portion of the label can be read and scanned.

Warning: Use only the printed original label for shipping. Using a photocopy of this label for shipping purposes is fraudulent and could result in additional billing charges, along with the cancellation of your FedEx account number.

Use of this system constitutes your agreement to the service conditions in the current FedEx Service Guide, available on fedex.com. FedEx will not be responsible for any claim in excess of \$100 per package, whether the result of loss, damage, delay, non-delivery, misdelivery, or misinformation, unless you declare a higher value, pay an additional charge, document your actual loss and file a timely claim. Limitations found in the current FedEx Service Guide apply. Your right to recover from FedEx for any loss, including intrinsic value of the package, loss of sales, income interest, profit, attorney's fees, costs, and other forms of damage whether direct, incidental, consequential, or special is limited to the greater of \$100 or the authorized declared value. Recovery cannot exceed actual documented loss. Maximum for items of extraordinary value is \$1,000, e.g. jewelry, precious metals, negotiable instruments and other items listed in our Service Guide. Written claims must be filed within strict time limits, see current FedEx Service Guide.

ORIGIN IDLUKA (513) 419-3423
 AARON GEORGE
 AECOM
 525 VINE STREET
 SUITE 1800
 CINCINNATI, OH 45202
 UNITED STATES US

SHIP DATE: 11 JUN 19
 ACTWGT: 1.00 LB
 CAD: 107961463INET 4100
 BILL SENDER

TO RUSSELL BARKER

WARREN TOWNSHIP TRUSTEE
 59679 HALL BOSTON RD

BARNESVILLE OH 43713
 (000) 000-0000
 INV 1 0958 SUPPORT
 PO 6051264
 REF: 04103397/1
 DEPT:

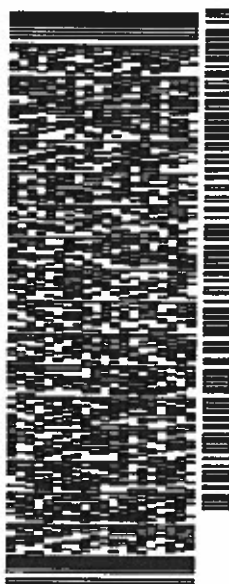

565J1/D210/23AD

TRK# 7754 3846 6420
 0201

THU - 13 JUN 4:30P
 ** 2DAY **

SH HLGA

43713
 OH-US
 PIT



After printing this label:

1. Use the 'Print' button on this page to print your label to your laser or inkjet printer.
2. Fold the printed page along the horizontal line.
3. Place label in shipping pouch and affix it to your shipment so that the barcode portion of the label can be read and scanned.

Warning: Use only the printed original label for shipping. Using a photocopy of this label for shipping purposes is fraudulent and could result in additional billing charges, along with the cancellation of your FedEx account number.

Use of this system constitutes your agreement to the service conditions in the current FedEx Service Guide, available on fedex.com. FedEx will not be responsible for any claim in excess of \$100 per package, whether the result of loss, damage, delay, non-delivery, misdelivery, or misinformation, unless you declare a higher value, pay an additional charge, document your actual loss and file a timely claim. Limitations found in the current FedEx Service Guide apply. Your right to recover from FedEx for any loss, including intrinsic value of the package, loss of sales, income interest, profit, attorney's fees, costs, and other forms of damage whether direct, incidental, consequential, or special is limited to the greater of \$100 or the authorized declared value. Recovery cannot exceed actual documented loss. Maximum for items of extraordinary value is \$1,000, e.g. jewelry, precious metals, negotiable instruments and other items listed in our Service Guide. Written claims must be filed within strict time limits, see current FedEx Service Guide.



Shipping

Tracking

Printing Services

Locations

Support

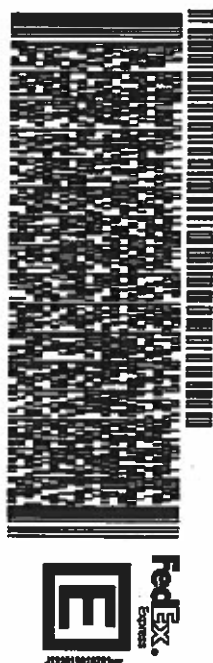

BARNESVILLE OH 43713
 (000) 000-0000
 NY 1-OPSS SLIPPORT
 PO 80512854
 REF: 0410387.1
 DEPT.

TO BRENDA BROWN
 BARNESVILLE HUTTON MEMORIAL LIBRARY
 308 E MAIN STREET
 BARNESVILLE OH 43713
 (513) 418-3423
 ARON GECKLE
 825 WINE STREET
 SUITE 1800
 CINCINNATI OH 45202
 UNITED STATES US
 SHIP DATE: 11 JUN 19
 ACTWT: 2.00 LB
 CAD: 107801433NET/4100
 BILL SENDER

565.H1021023AD

After printing this label:

1. Use the "Print" button on this page to print your label to your laser or inkjet printer.
2. Fold the printed page along the horizontal line.
3. Place label in shipping pouch and affix it to your shipment so that the barcode portion of the label can be read and scanned.

Warning: Use only the printed original label for shipping. Using a photocopy of this label for shipping purposes is fraudulent and could result in additional billing charges, along with the cancellation of your FedEx account number.

Use of this system constitutes your agreement to the service conditions in the current FedEx Service Guide, available on fedex.com. FedEx will not be responsible for any claim in excess of \$100 per package, whether the result of loss, damage, delay, non-delivery, misdelivery, or misinformation, unless you declare a higher value, pay an additional charge, document your actual loss and file a timely claim. Limitations found in the current FedEx Service Guide apply. Your right to recover from FedEx for any loss, including intrinsic value of the package, loss of sales, income interest, profit, attorney's fees, costs, and other forms of damage whether direct, incidental, consequential, or special is limited to the greater of \$100 or the authorized declared value. Recovery cannot exceed actual documented loss. Maximum for items of extraordinary value is \$1,000, e.g. jewelry, precious metals, negotiable instruments and other items listed in our Service Guide. Written claims must be filed within strict time limits, see current FedEx Service Guide.

OUR COMPANY

About FedEx

Our Portfolio

Investor Relations

Careers

FedEx Blog

Corporate Responsibility

Newsroom

Contact Us

MORE FROM FEDEX

FedEx Compatible

Developer Resource Center

FedEx Cross Border

LANGUAGE

Change Country

English

FOLLOW FEDEX

ORIGIN DULKA (513) 418-3423 AECOM 525 VINE STREET SUITE 1800 CINCINNATI, OH 45202 UNITED STATES US		SHIP DATE: 11 JUN 19 ACT WGT: 1.00 LB CAD: 107861483INET 4100
TO MAYOR DALE BUNTING VILLAGE OF BARNESVILLE 132 N ARCH ST BARNESVILLE OH 43713 (000) 000-0000 NW 1 OPSB SLIPPORT PO 8512834 REF: 04103387 1 DEPT:		BILL SENDER



THU - 13 JUN 4:30P
 ** 2DAY **
 TRK# 7754 3851 9004
 0201
 SHHLGA
 OH-US
 43713
 PIT

565J1/0210/23AD

After printing this label:

1. Use the 'Print' button on this page to print your label to your laser or inkjet printer.
2. Fold the printed page along the horizontal line.
3. Place label in shipping pouch and affix it to your shipment so that the barcode portion of the label can be read and scanned.

Warning: Use only the printed original label for shipping. Using a photocopy of this label for shipping purposes is fraudulent and could result in additional billing charges, along with the cancellation of your FedEx account number.

Use of this system constitutes your agreement to the service conditions in the current FedEx Service Guide, available on fedex.com. FedEx will not be responsible for any claim in excess of \$100 per package, whether the result of loss, damage, delay, non-delivery, misdelivery, or misinformation, unless you declare a higher value, pay an additional charge, document your actual loss and file a timely claim. Limitations found in the current FedEx Service Guide apply. Your right to recover from FedEx for any loss, including intrinsic value of the package, loss of sales, income interest, profit, attorney's fees, costs, and other forms of damage whether direct, incidental, consequential, or special is limited to the greater of \$100 or the authorized declared value. Recovery cannot exceed actual documented loss. Maximum for items of extraordinary value is \$1,000, e.g. jewelry, precious metals, negotiable instruments and other items listed in our Service Guide. Written claims must be filed within strict time limits, see current FedEx Service Guide.

ORIGIN ID: LUKA (513) 419-3423
 AARON GECKLE
 AECOM
 525 VINE STREET
 SUITE 1600
 CINCINNATI, OH 45202
 UNITED STATES US

SHIP DATE: 11 JUN 19
 ACTWGT: 1.00 LB
 CND: 107861463NET 4100
 BILL SENDER

TO HANNAH CARPENTER

BELMONT COUNTY SOIL & WATER
 130 W MAIN STREET

SAINT CLAIRSVILLE OH 43950
 (000) 000-0000 REF: 041033871
 MW: 1.0P38 SL: POPT
 PO: 60512834 DEPT:

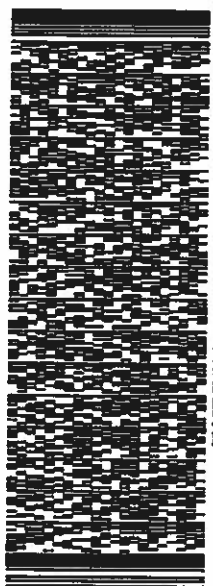

565J1/D21023AD

TRK# 7754 3843 4402
 0201

THU - 13 JUN 4:30P
 ** 2DAY **

SHHLGA

43950
 OH-US PIT



After printing this label:

1. Use the 'Print' button on this page to print your label to your laser or inkjet printer.
2. Fold the printed page along the horizontal line.
3. Place label in shipping pouch and affix it to your shipment so that the barcode portion of the label can be read and scanned.

Warning: Use only the printed original label for shipping. Using a photocopy of this label for shipping purposes is fraudulent and could result in additional billing charges, along with the cancellation of your FedEx account number.

Use of this system constitutes your agreement to the service conditions in the current FedEx Service Guide, available on fedex.com. FedEx will not be responsible for any claim in excess of \$100 per package, whether the result of loss, damage, delay, non-delivery, misdelivery, or misinformation, unless you declare a higher value, pay an additional charge, document your actual loss and file a timely claim. Limitations found in the current FedEx Service Guide apply. Your right to recover from FedEx for any loss, including intrinsic value of the package, loss of sales, income interest, profit, attorney's fees, costs, and other forms of damage whether direct, incidental, consequential, or special is limited to the greater of \$100 or the authorized declared value. Recovery cannot exceed actual documented loss. Maximum for items of extraordinary value is \$1,000, e.g. jewelry, precious metals, negotiable instruments and other items listed in our Service Guide. Written claims must be filed within strict time limits, see current FedEx Service Guide.

ORIGIN DALLAS (513) 418-3423

AARON GECKLE
AECOM525 VINE STREET
SUITE 1800CINCINNATI, OH 45202
UNITED STATES US

SHIP DATE: 11 JUN 19

ACTWGT: 2.00 LB
CAD: 107961483INET4100

BILL SENDER

TO KIM DAVIS

BETHESDA PUBLIC LIBRARY
112 N MAIN STREET

BETHESDA OH 43719

(000) 000-0000

NW 1 OPSB SUPPORT
PO 605128X

REF: 04103387.1

DEPT:

565J1D210Z3AD

TRK# 7754 3815 4244
0201

THU - 13 JUN 4:30P

** 2DAY **

SHHLGA

43719
OH-US PIT**After printing this label:**

1. Use the 'Print' button on this page to print your label to your laser or inkjet printer.
2. Fold the printed page along the horizontal line.
3. Place label in shipping pouch and affix it to your shipment so that the barcode portion of the label can be read and scanned.

Warning: Use only the printed original label for shipping. Using a photocopy of this label for shipping purposes is fraudulent and could result in additional billing charges, along with the cancellation of your FedEx account number.

Use of this system constitutes your agreement to the service conditions in the current FedEx Service Guide, available on fedex.com. FedEx will not be responsible for any claim in excess of \$100 per package, whether the result of loss, damage, delay, non-delivery, misdelivery, or misinformation, unless you declare a higher value, pay an additional charge, document your actual loss and file a timely claim. Limitations found in the current FedEx Service Guide apply. Your right to recover from FedEx for any loss, including intrinsic value of the package, loss of sales, income interest, profit, attorney's fees, costs, and other forms of damage whether direct, incidental, consequential, or special is limited to the greater of \$100 or the authorized declared value. Recovery cannot exceed actual documented loss. Maximum for items of extraordinary value is \$1,000, e.g. jewelry, precious metals, negotiable instruments and other items listed in our Service Guide. Written claims must be filed within strict time limits, see current FedEx Service Guide.

ORIGIN DALLAS (513) 418-3423
 AERON GEORGE
 525 VINE STREET
 SUITE 1800
 CINCINNATI, OH 45202
 UNITED STATES US

SHIP DATE: 11 JUN 19
 ACTWGT: 1.00 LB
 CNO: 107861483NET 4.100
 BILL SENDER

TO PHILIP DOUDNA/ARSENIA SURV

417 FAIRMONT AVENUE

BARNESVILLE OH 43713

(000) 000-0000
 NW 1-0P-38 SLIPPORT
 PO 60512604

REF 04103397.1

DEPT.

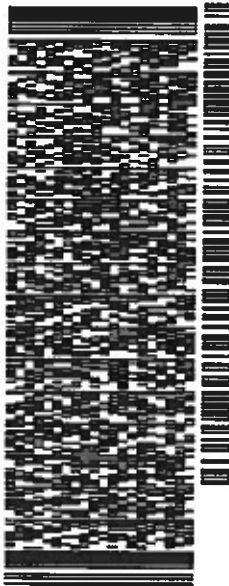

565J1D21023AD

TRK# 7754 3825 8600
 0201

THU - 13 JUN 8:00P

** 2DAY **

RES

43713

OH-US

PIT

SHHLGA



After printing this label:

1. Use the 'Print' button on this page to print your label to your laser or inkjet printer.
2. Fold the printed page along the horizontal line.
3. Place label in shipping pouch and affix it to your shipment so that the barcode portion of the label can be read and scanned.

Warning: Use only the printed original label for shipping. Using a photocopy of this label for shipping purposes is fraudulent and could result in additional billing charges, along with the cancellation of your FedEx account number.

Use of this system constitutes your agreement to the service conditions in the current FedEx Service Guide, available on fedex.com. FedEx will not be responsible for any claim in excess of \$100 per package, whether the result of loss, damage, delay, non-delivery, misdelivery, or misinformation, unless you declare a higher value, pay an additional charge, document your actual loss and file a timely claim. Limitations found in the current FedEx Service Guide apply. Your right to recover from FedEx for any loss, including intrinsic value of the package, loss of sales, income interest, profit, attorney's fees, costs, and other forms of damage whether direct, incidental, consequential, or special is limited to the greater of \$100 or the authorized declared value. Recovery cannot exceed actual documented loss. Maximum for items of extraordinary value is \$1,000, e.g. jewelry, precious metals, negotiable instruments and other items listed in our Service Guide. Written claims must be filed within strict time limits, see current FedEx Service Guide.

ORIGIN ID: LUKA AECOM 525 VINE STREET SUITE 1800 CINCINNATI, OH 45202 UNITED STATES US	(513) 419-3423 SHIP DATE: 11 JUN 19 ACT WGT: 1.00 LB CAD: 107961463IN/14100 BILL SENDER
TO JP DUTTON BELMONT CTY BOARD OF COMMISSIONERS 101 W MAIN STREET SAINT CLAIRSVILLE OH 43950 (0000) 000-0000 REF: 04103387.1 NW 1-OP38 SUP-PORT PO: 83512854 DEPT:	







TRK# 7754 3839 9933
 0201

THU - 13 JUN 4:30P
 ** 2DAY **
 43950
 OH-US PIT

After printing this label:

1. Use the 'Print' button on this page to print your label to your laser or inkjet printer.
2. Fold the printed page along the horizontal line.
3. Place label in shipping pouch and affix it to your shipment so that the barcode portion of the label can be read and scanned.

Warning: Use only the printed original label for shipping. Using a photocopy of this label for shipping purposes is fraudulent and could result in additional billing charges, along with the cancellation of your FedEx account number.

Use of this system constitutes your agreement to the service conditions in the current FedEx Service Guide, available on fedex.com. FedEx will not be responsible for any claim in excess of \$100 per package, whether the result of loss, damage, delay, non-delivery, misdelivery, or misinformation, unless you declare a higher value, pay an additional charge, document your actual loss and file a timely claim. Limitations found in the current FedEx Service Guide apply. Your right to recover from FedEx for any loss, including intrinsic value of the package, loss of sales, income interest, profit, attorney's fees, costs, and other forms of damage whether direct, incidental, consequential, or special is limited to the greater of \$100 or the authorized declared value. Recovery cannot exceed actual documented loss. Maximum for items of extraordinary value is \$1,000, e.g. jewelry, precious metals, negotiable instruments and other items listed in our Service Guide. Written claims must be filed within strict time limits, see current FedEx Service Guide.

ORIGIN: DULKA AARON GECKLE 525 VINE STREET SUITE 1800 CINCINNATI, OH 45202 UNITED STATES US	(513) 419-3423 SHIP DATE: 11 JUN 18 ACT WGT: 1.00 LB CAD: 107901463INET 4100 BILL SENDER
TO JERRY EICHEMANN BELMONT CTY BOARD OF COMMISSIONERS 101 W MAIN STREET SAINT CLAIRSVILLE OH 43950 (0000) 000-0000 NW 1-0P-38 SUP-PORT PO 605128X REF: 04103307.1 DEPT:	

THU - 13 JUN 4:30P

TRK# 7754 3834 8921

0201

SH HLGA

OH-US PIT

43950

** 2DAY **



After printing this label:

1. Use the 'Print' button on this page to print your label to your laser or inkjet printer.
2. Fold the printed page along the horizontal line.
3. Place label in shipping pouch and affix it to your shipment so that the barcode portion of the label can be read and scanned.

Warning: Use only the printed original label for shipping. Using a photocopy of this label for shipping purposes is fraudulent and could result in additional billing charges, along with the cancellation of your FedEx account number.

Use of this system constitutes your agreement to the service conditions in the current FedEx Service Guide, available on fedex.com. FedEx will not be responsible for any claim in excess of \$100 per package, whether the result of loss, damage, delay, non-delivery, misdelivery, or misinformation, unless you declare a higher value, pay an additional charge, document your actual loss and file a timely claim. Limitations found in the current FedEx Service Guide apply. Your right to recover from FedEx for any loss, including intrinsic value of the package, loss of sales, income interest, profit, attorney's fees, costs, and other forms of damage whether direct, incidental, consequential, or special is limited to the greater of \$100 or the authorized declared value. Recovery cannot exceed actual documented loss. Maximum for items of extraordinary value is \$1,000, e.g. jewelry, precious metals, negotiable instruments and other items listed in our Service Guide. Written claims must be filed within strict time limits, see current FedEx Service Guide.

ORIGIN DULAKA (513) 418-3423 AARON GECKLE 525 VINE STREET SUITE 1800 CINCINNATI, OH 45202 UNITED STATES US		SHIP DATE: 11 JUN 19 ACTWGT: 1.00 LB CAD: 107861483NET/4100 BILL SENDER
TO KENT GALLAGHER WARREN TOWNSHIP FISCAL OFFICER 516 N CHESTNUT ST		
BARNESVILLE OH 43713 (000) 000-0000 REF: 04103387.1 INV 1-07-38 SUP-PORT PO: 60512894 DEPT:		
		
		
TRK# 7754 3849 4084 0201	THU - 13 JUN 4:30P ** 2DAY **	SH HLGA 43713 OH-US PIT
		

565J1/D210/23AD

After printing this label:

1. Use the 'Print' button on this page to print your label to your laser or inkjet printer.
2. Fold the printed page along the horizontal line.
3. Place label in shipping pouch and affix it to your shipment so that the barcode portion of the label can be read and scanned.

Warning: Use only the printed original label for shipping. Using a photocopy of this label for shipping purposes is fraudulent and could result in additional billing charges, along with the cancellation of your FedEx account number.

Use of this system constitutes your agreement to the service conditions in the current FedEx Service Guide, available on fedex.com. FedEx will not be responsible for any claim in excess of \$100 per package, whether the result of loss, damage, delay, non-delivery, misdelivery, or misinformation, unless you declare a higher value, pay an additional charge, document your actual loss and file a timely claim. Limitations found in the current FedEx Service Guide apply. Your right to recover from FedEx for any loss, including intrinsic value of the package, loss of sales, income interest, profit, attorney's fees, costs, and other forms of damage whether direct, incidental, consequential, or special is limited to the greater of \$100 or the authorized declared value. Recovery cannot exceed actual documented loss. Maximum for items of extraordinary value is \$1,000, e.g. jewelry, precious metals, negotiable instruments and other items listed in our ServiceGuide. Written claims must be filed within strict time limits, see current FedEx Service Guide.

ORIGIN D/LUKA (513) 410-3423

AARON GECKLE
AECOM
525 VINE STREET
SUITE 1800
CINCINNATI, OH 45202
UNITED STATES USSHIP DATE: 11 JUN 19
ACTWGT: 1.00 LB
CND: 107861463NET4100
BILL SENDER

TO JIMMY GREAR

WARREN TOWNSHIP TRUSTEE
501 E MAIN STBARNESVILLE OH 43713
(000) 000-0000 REF: 04103387.1
INV: 1 OPS8 SLIPPORT
PO: 80512834 DEPT:

565J1/D210/23AO

TRK# 7754 3847 7265
0201THU - 13 JUN 4:30P
** 2DAY **

SHHLGA

OH-US 43713
PIT**After printing this label:**

1. Use the 'Print' button on this page to print your label to your laser or inkjet printer.
2. Fold the printed page along the horizontal line.
3. Place label in shipping pouch and affix it to your shipment so that the barcode portion of the label can be read and scanned.

Warning: Use only the printed original label for shipping. Using a photocopy of this label for shipping purposes is fraudulent and could result in additional billing charges, along with the cancellation of your FedEx account number.

Use of this system constitutes your agreement to the service conditions in the current FedEx Service Guide, available on fedex.com. FedEx will not be responsible for any claim in excess of \$100 per package, whether the result of loss, damage, delay, non-delivery, misdelivery, or misinformation, unless you declare a higher value, pay an additional charge, document your actual loss and file a timely claim. Limitations found in the current FedEx Service Guide apply. Your right to recover from FedEx for any loss, including intrinsic value of the package, loss of sales, income interest, profit, attorney's fees, costs, and other forms of damage whether direct, incidental, consequential, or special is limited to the greater of \$100 or the authorized declared value. Recovery cannot exceed actual documented loss. Maximum for items of extraordinary value is \$1,000, e.g. jewelry, precious metals, negotiable instruments and other items listed in our Service Guide. Written claims must be filed within strict time limits, see current FedEx Service Guide.

ORIGIN ID: LUKA (513) 418-3423 AECOM 525 VINE STREET SUITE 1800 CINCINNATI, OH 45202 UNITED STATES US		SHIP DATE: 11 JUN 19 ACTWGT: 1.00 LB CAD: 107861483INET4100
TO MARTIN HISSOM WARREN TOWNSHIP TRUSTEE 62335 TAKOMA RD		BILL SENDER
BARNESVILLE OH 43713 (000) 000-0000 REF: 04103387.1 NW 1, OPSB, SUPPORT DEPT. PO: 6051264		

THU - 13 JUN 4:30P
** 2DAY **

TRK# 7754 3845 5959
0201

SHHLGA

OH-US 43713
PIT





555J1D210Z3AD

After printing this label:

1. Use the 'Print' button on this page to print your label to your laser or inkjet printer.
2. Fold the printed page along the horizontal line.
3. Place label in shipping pouch and affix it to your shipment so that the barcode portion of the label can be read and scanned.

Warning: Use only the printed original label for shipping. Using a photocopy of this label for shipping purposes is fraudulent and could result in additional billing charges, along with the cancellation of your FedEx account number.

Use of this system constitutes your agreement to the service conditions in the current FedEx Service Guide, available on fedex.com. FedEx will not be responsible for any claim in excess of \$100 per package, whether the result of loss, damage, delay, non-delivery, misdelivery, or misinformation, unless you declare a higher value, pay an additional charge, document your actual loss and file a timely claim. Limitations found in the current FedEx Service Guide apply. Your right to recover from FedEx for any loss, including intrinsic value of the package, loss of sales, income interest, profit, attorney's fees, costs, and other forms of damage whether direct, incidental, consequential, or special is limited to the greater of \$100 or the authorized declared value. Recovery cannot exceed actual documented loss. Maximum for items of extraordinary value is \$1,000, e.g. jewelry, precious metals, negotiable instruments and other items listed in our ServiceGuide. Written claims must be filed within strict time limits, see current FedEx Service Guide.

ORIGIN ID: LUKA (513) 418-3423 AARON GECKLE AECOM 525 VINE STREET SUITE 1800 CINCINNATI, OH 45202 UNITED STATES US		SHIP DATE: 11 JUN 18 ACTWGT: 1.00 LB CAD: 107861483NET4100
TO COUNCILMAN BRAD HUDSON VILLAGE OF BARNESVILLE 132 N ARCH ST		BILL SENDER
BARNESVILLE OH 43713 (000) 000-0000 REF: 04103387.1 INV: 1 OPSB SLIPPORT PO: 80512834 DEPT:		
		
		
TRK# 7754 3850 9220 0201	THU - 13 JUN 4:30P ** 2DAY **	SH HLGA OH-US 43713 PIT
		

565J1/D210/23AD

After printing this label:

1. Use the 'Print' button on this page to print your label to your laser or inkjet printer.
2. Fold the printed page along the horizontal line.
3. Place label in shipping pouch and affix it to your shipment so that the barcode portion of the label can be read and scanned.

Warning: Use only the printed original label for shipping. Using a photocopy of this label for shipping purposes is fraudulent and could result in additional billing charges, along with the cancellation of your FedEx account number.

Use of this system constitutes your agreement to the service conditions in the current FedEx Service Guide, available on fedex.com. FedEx will not be responsible for any claim in excess of \$100 per package, whether the result of loss, damage, delay, non-delivery, misdelivery, or misinformation, unless you declare a higher value, pay an additional charge, document your actual loss and file a timely claim. Limitations found in the current FedEx Service Guide apply. Your right to recover from FedEx for any loss, including intrinsic value of the package, loss of sales, income interest, profit, attorney's fees, costs, and other forms of damage whether direct, incidental, consequential, or special is limited to the greater of \$100 or the authorized declared value. Recovery cannot exceed actual documented loss. Maximum for items of extraordinary value is \$1,000, e.g. jewelry, precious metals, negotiable instruments and other items listed in our Service Guide. Written claims must be filed within strict time limits, see current FedEx Service Guide.

ORIGIN ID: LKKA (513) 419-3423
 AECOM
 525 VINE STREET
 SUITE 1800
 CINCINNATI, OH 45202
 UNITED STATES US

SHIP DATE: 11 JUN 19
 ACTWGT: 1.00 LB
 CAD: 107861483INET4100
 BILL SENDER

TO MANAGER

JEFFERIS REAL ESTATE LLC
 62894 EASTVIEW CT

BARNESVILLE OH 43713
 (000) 000-0000 REF: 04103907.1
 NW 1, OFFSH SH-PORT
 PO: 6051264 DEPT:

565J1.D21023AD

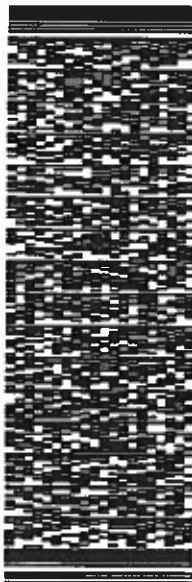

THU - 13 JUN 4:30P

** 2DAY **

TRK# 7754 3830 8218
 0201

SH HLG A

43713
 OH-US PIT

**After printing this label:**

1. Use the 'Print' button on this page to print your label to your laser or inkjet printer.
2. Fold the printed page along the horizontal line.
3. Place label in shipping pouch and affix it to your shipment so that the barcode portion of the label can be read and scanned.

Warning: Use only the printed original label for shipping. Using a photocopy of this label for shipping purposes is fraudulent and could result in additional billing charges, along with the cancellation of your FedEx account number.

Use of this system constitutes your agreement to the service conditions in the current FedEx Service Guide, available on fedex.com. FedEx will not be responsible for any claim in excess of \$100 per package, whether the result of loss, damage, delay, non-delivery, misdelivery, or misinformation, unless you declare a higher value, pay an additional charge, document your actual loss and file a timely claim. Limitations found in the current FedEx Service Guide apply. Your right to recover from FedEx for any loss, including intrinsic value of the package, loss of sales, income interest, profit, attorney's fees, costs, and other forms of damage whether direct, incidental, consequential, or special is limited to the greater of \$100 or the authorized declared value. Recovery cannot exceed actual documented loss. Maximum for items of extraordinary value is \$1,000, e.g. jewelry, precious metals, negotiable instruments and other items listed in our Service Guide. Written claims must be filed within strict time limits, see current FedEx Service Guide.

ORIGIN IDLUKA (513) 419-3423 AARON GECKLE AECOM 525 VINE STREET SUITE 1800 CINCINNATI, OH 45202 UNITED STATES US		SHIP DATE: 11 JUN 19 ACTWGT: 1.00 LB CAD: 107801483NET4100
TO TERRY LIVELY BELMONT COUNTY ENGINEER 101 W MAIN STREET		BILL SENDER
SAINT CLAIRSVILLE OH 43950 (000) 000-0000 REF: 0410397/1 MW 1 OFSB SUPORT PO: 60512554 DEPT:		
		
		
THU - 13 JUN 4:30P ** 2DAY ** TRK# 7754 3841 2452 0201 SH HLGGA 43950 OH-US PIT		
		



565.11/021023AD

After printing this label:

1. Use the 'Print' button on this page to print your label to your laser or inkjet printer.
2. Fold the printed page along the horizontal line.
3. Place label in shipping pouch and affix it to your shipment so that the barcode portion of the label can be read and scanned.

Warning: Use only the printed original label for shipping. Using a photocopy of this label for shipping purposes is fraudulent and could result in additional billing charges, along with the cancellation of your FedEx account number.

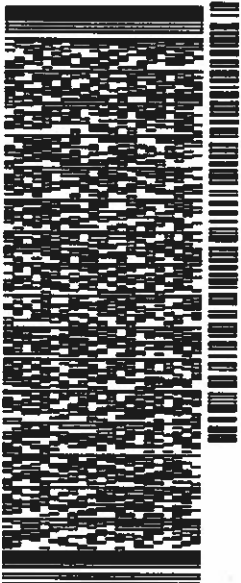
Use of this system constitutes your agreement to the service conditions in the current FedEx Service Guide, available on fedex.com. FedEx will not be responsible for any claim in excess of \$100 per package, whether the result of loss, damage, delay, non-delivery, misdelivery, or misinformation, unless you declare a higher value, pay an additional charge, document your actual loss and file a timely claim. Limitations found in the current FedEx Service Guide apply. Your right to recover from FedEx for any loss, including intrinsic value of the package, loss of sales, income interest, profit, attorney's fees, costs, and other forms of damage whether direct, incidental, consequential, or special is limited to the greater of \$100 or the authorized declared value. Recovery cannot exceed actual documented loss. Maximum for items of extraordinary value is \$1,000, e.g. jewelry, precious metals, negotiable instruments and other items listed in our ServiceGuide. Written claims must be filed within strict time limits, see current FedEx Service Guide.

ORIGIN ID: LUKA (513) 419-3423 AECOM 525 VINE STREET SUITE 1800 CINCINNATI, OH 45202 UNITED STATES US		SHIP DATE: 11 JUN 19 ACTWGT: 1.00 LB CAD: 107801463NET4100
TO JOSH MEYER BELMONT CTY BOARD OF COMMISSIONERS 101 W MAIN STREET		BILL SENDER
(000) 000-0000 REF: 04103907.1 NM: LOPS9 SUPPORT DEPT PO: 8051264		
SAINT CLAIRSVILLE OH 43950		
		
		
TRK# 7754 3835 9024 0201	THU - 13 JUN 4:30P ** 2DAY **	SH HLGA OH-US 43950 PIT
		

565.11/021023AD

After printing this label:

1. Use the 'Print' button on this page to print your label to your laser or inkjet printer.
2. Fold the printed page along the horizontal line.
3. Place label in shipping pouch and affix it to your shipment so that the barcode portion of the label can be read and scanned.

Warning: Use only the printed original label for shipping. Using a photocopy of this label for shipping purposes is fraudulent and could result in additional billing charges, along with the cancellation of your FedEx account number.

Use of this system constitutes your agreement to the service conditions in the current FedEx Service Guide, available on fedex.com. FedEx will not be responsible for any claim in excess of \$100 per package, whether the result of loss, damage, delay, non-delivery, misdelivery, or misinformation, unless you declare a higher value, pay an additional charge, document your actual loss and file a timely claim. Limitations found in the current FedEx Service Guide apply. Your right to recover from FedEx for any loss, including intrinsic value of the package, loss of sales, income interest, profit, attorney's fees, costs, and other forms of damage whether direct, incidental, consequential, or special is limited to the greater of \$100 or the authorized declared value. Recovery cannot exceed actual documented loss. Maximum for items of extraordinary value is \$1,000, e.g. jewelry, precious metals, negotiable instruments and other items listed in our Service Guide. Written claims must be filed within strict time limits, see current FedEx Service Guide.

ORIGIN D:LUKA (513) 419-3423 AECOM 525 VINE STREET SUITE 1800 CINCINNATI, OH 45202 UNITED STATES US		SHIP DATE: 11 JUN 19 ACTWGT: 1.00 LB CAD: 107961483MNET4100
TO TODD SELLS & JILL SURY 156 PINE LANE BARNESVILLE OH 43713 (000) 000-0000 REF: 04103907.1 NW 1 CPSB ST PORT PO: 60512864 DEPT		
		
THU - 13 JUN 4:30P ** 2DAY ** TRK# 7754 3832 8389 0201 SH HLGA OH-US 43713 PIT 		

565J1D210Z3AD

After printing this label:

1. Use the 'Print' button on this page to print your label to your laser or inkjet printer.
2. Fold the printed page along the horizontal line.
3. Place label in shipping pouch and affix it to your shipment so that the barcode portion of the label can be read and scanned.

Warning: Use only the printed original label for shipping. Using a photocopy of this label for shipping purposes is fraudulent and could result in additional billing charges, along with the cancellation of your FedEx account number.

Use of this system constitutes your agreement to the service conditions in the current FedEx Service Guide, available on fedex.com. FedEx will not be responsible for any claim in excess of \$100 per package, whether the result of loss, damage, delay, non-delivery, misdelivery, or misinformation, unless you declare a higher value, pay an additional charge, document your actual loss and file a timely claim. Limitations found in the current FedEx Service Guide apply. Your right to recover from FedEx for any loss, including intrinsic value of the package, loss of sales, income interest, profit, attorney's fees, costs, and other forms of damage whether direct, incidental, consequential, or special is limited to the greater of \$100 or the authorized declared value. Recovery cannot exceed actual documented loss. Maximum for items of extraordinary value is \$1,000, e.g. jewelry, precious metals, negotiable instruments and other items listed in our Service Guide. Written claims must be filed within strict time limits, see current FedEx Service Guide.

This foregoing document was electronically filed with the Public Utilities

Commission of Ohio Docketing Information System on

10/1/2019 4:26:27 PM

in

Case No(s). 19-1067-EL-BTA

Summary: Notice Proof of Compliance Letter and associated exhibits for the Amendment to Speidel-Barnesville Project.

electronically filed by Tanner Wolfram on behalf of AEP Ohio Transmission Company, Inc.