

FILE

March 27, 2019

4

RECEIVED-DOCKETING DIV.

Ohio Power Siting Board
Docketing Division
180 East Broad Street
11th Floor
Columbus, OH 43215

2019 MAR 29 PM 12:30

PUCO

Dear Sir or Madam:

As a resident of Cincinnati, I would like to comment on Case #16-0253-GA-BTX; Duke Central Corridor Extension Gas Pipeline. I have lived in Cincinnati for most of my 72 years, and I am concerned about the two proposed routes. I think there is a substantial problem with using either of them.

When this proposal was first aired, I heard a spokeswoman for Duke Energy say the pipeline area would be only about four feet wide.

That statement was correct for the completed pipeline. The problem is that, while under construction, the area affected is a good deal more than four feet. Based upon the photos I have seen over the years of pipelines under construction, I would conclude that an area of perhaps forty or fifty yards wide would be affected. I have enclosed three photos to illustrate my point.

The first two photos show gas pipeline construction in a rural area. Compared to laying gas pipeline in an urban area, doing so in a rural area would cause less damage to home owners and businesses.

The third photos shows gas pipeline construction in an affluent neighborhood, where the lots are very large. Damage in such neighborhoods would be less significant than in less affluent neighborhoods where the lots would be much, much smaller.

And that is the nub of the problem as I see it. Some of the neighborhoods where the pipeline is proposed to be built have homes on 50' x 125' lots. I don't see how such a pipeline could be constructed without tearing up aprons, sidewalks, front yards, as well as various utility lines. Residential streets would have to be torn up in whole or in part for this proposed construction. The lives of the people in such neighborhoods would be turned upside down, all for a pipeline that is probably intended to carry natural gas to areas many, many miles away. The people of these affected neighborhoods would face serious disruptions of their lives just so Duke could save some money by not building a pipeline that goes around the Cincinnati area instead of through it. Businesses would likewise face disruptions if they, too, were in the path of the pipeline.

I would urge you to reject Duke's proposal for these reasons.

I appreciate whatever consideration you can give to my point.

This is to certify that the foregoing is an accurate and complete reproduction of a case file document delivered in the regular course of business.

Technician A Date Processed 3/29/19

of view on this matter.

Thank you.

Sincerely,

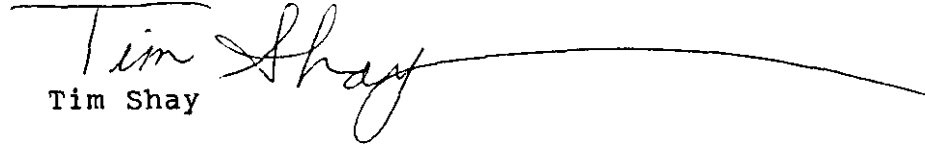
A handwritten signature in cursive script that reads "Tim Shay". The signature is written in dark ink and is positioned above the printed name "Tim Shay". A long, horizontal, slightly wavy line extends from the end of the signature across the page.

Tim Shay

Tim Shay
7227 Scottwood Avenue
Cincinnati, OH 45237-3128

Attachments

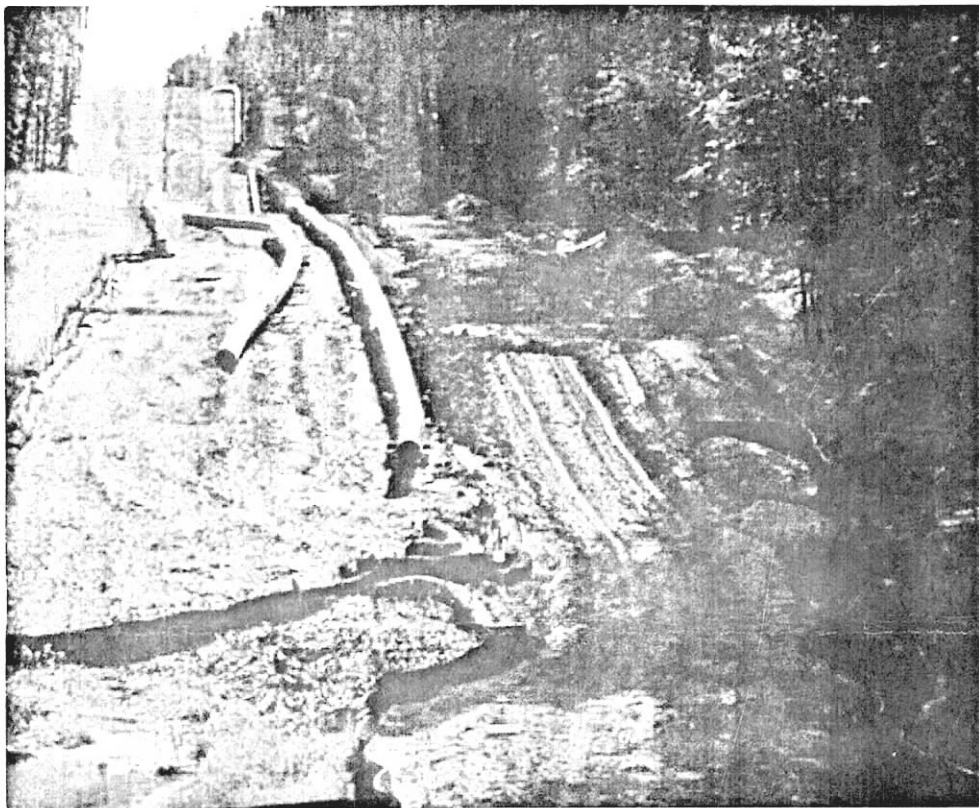

Natural gas pipeline construction in Nebraska.

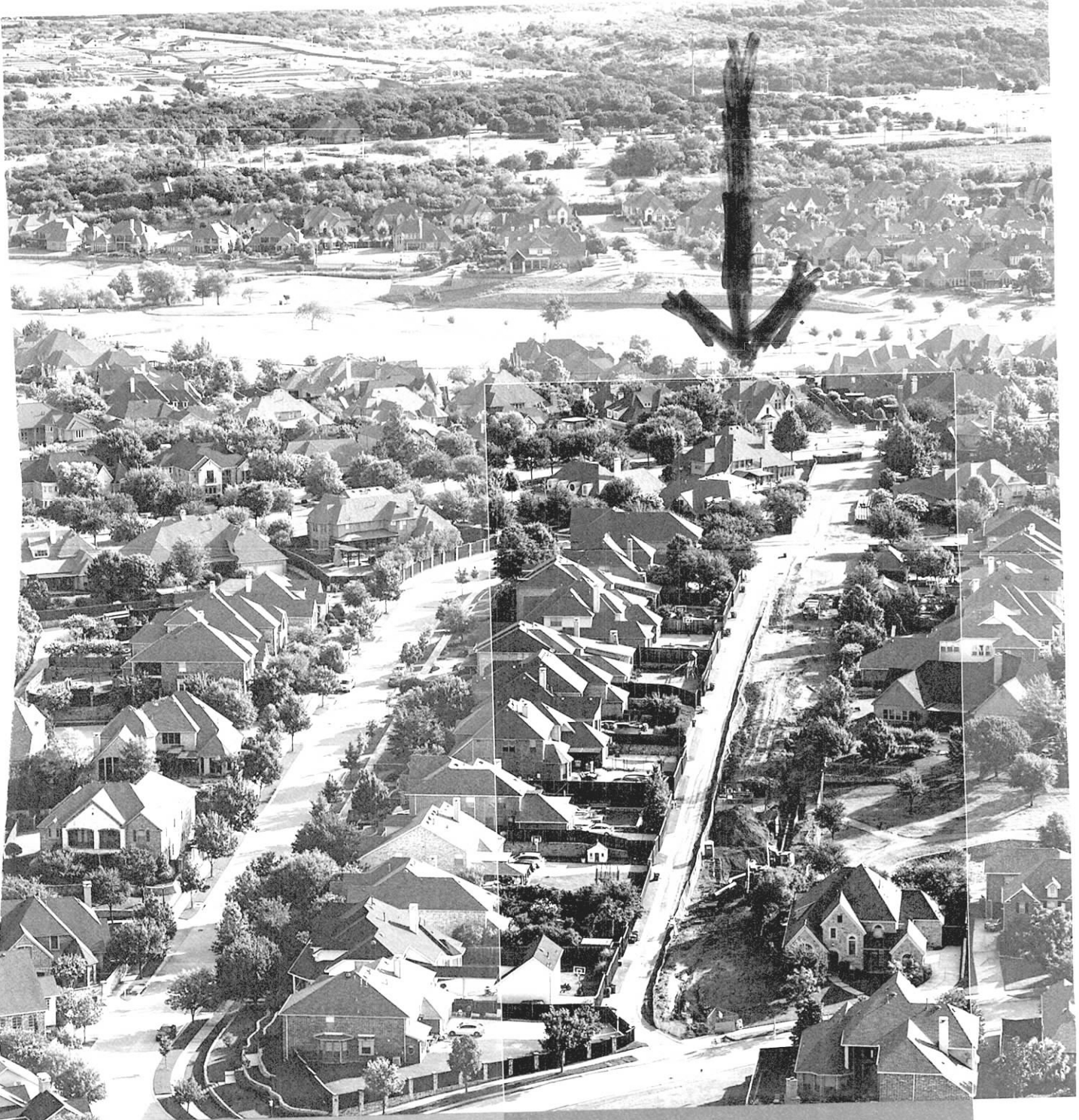

Reducing the consumption and transportation of paper can make a big impact on our environment. That's why we have provided our customers with a better, more environmentally friendly choice for receiving and paying their utility bills. Over 40 percent of our customers have signed up for electronic billing, giving us one of the highest e-bill percentages in the industry. In 2018, we saved over 152,000 pounds of paper, or the equivalent of approximately 1,800 trees, which we could not have done without the participation of our customers.

Pipeline Projects Abound

Pipeline replacement projects are in the works throughout our eight-state service area. The D-9 Project in Texas (pictured above), which is replacing 3.3 miles of 18-inch, 1955-vintage pipe with 20-inch high-pressure steel pipe, not only makes our system safer but also adds much-needed natural gas capacity.

