

March 20, 2019

Ms. Tanowa Troupe, Acting Secretary  
Ohio Power Siting Board  
Docketing Division  
180 East Broad Street, 11th Floor  
Columbus, Ohio 43215-3793

**Re: Case No. 18-91-EL-BGN - Notice - Paulding Wind Farm IV's Layout  
Pursuant to Certificate Conditions 1 and 8, and Ohio Administrative Code  
Rule 4906-4-09(A)(5)(c)**

Dear Ms. Troupe:

Paulding Wind Farm IV LLC's ("Applicant") filed an application with the Ohio Power Siting Board ("Board") to construct a wind-powered electric generation facility in Paulding County, Ohio on July 2, 2018 ("Application"). On February 21, 2019, the Board granted the Applicant a Certificate to construct up to 54 wind turbines, with an output capacity for the facility not to exceed 125.1 megawatts, subject to 26 conditions. As stated in the Application, the number of turbines to be constructed would be dependent on the final turbine models selected; however, it was not anticipated that more than 37 turbines would be constructed.

In accordance with Condition 1 of the Certificate, the Applicant is to install the facility "as described in the [A]pplication." In addition, Condition 8 of the Certificate provides that the Applicant shall provide, "...detailed engineering drawings of the final project design, including...any...associated facilities." In preparation for the submission of the final design, the Applicant decided to construct turbines in 31 of the 54 locations approved in the Certificate.

Upon review and consideration of the 31 selected locations, the Applicant found it necessary to make a few minor changes to the underground cable collection system route set forth in the Application. The changes are reflected in Attachment 1 to this notice. These changes were made to accommodate landowner preference, particularly as it relates to minimizing disturbance to drain tile, and to route the collection system in the most efficient manner to reduce overall impacts to reflect the reduction in the number of turbine locations. These adjustments have been reviewed and approved by the impacted landowners. Therefore, in accordance with the Certificate issued by the Board and Ohio Administrative Code ("O.A.C.") Rule 4906-4-09(A)(5)(c), the Applicant is submitting this notice.

The Applicant notes that the final reduced layout, as compared to the layout set forth in the Application, will result in a significant decrease to land use impacts, including a decrease of 13 miles of underground collection cable. Further, the 31 selected locations and the minor changes to the collection route have been evaluated for environmental resources, including wetlands.

Ms. Tanowa Troupe  
Case No. 18-91-EL-BGN  
Page 2

Given that the environmental impacts have been fully evaluated and that there is a significant decrease in land impacts with the selected layout, these changes are minimal in nature and are adequately addressed in the conditions to the Certificate, in compliance with O.A.C. Rule 4906-4-09(A)(5)(b).

Finally, the Applicant confirms that, in accordance with O.A.C. Rule 4906-4-09(A)(5)(c), this filing was provided to the Board's staff and adjacent landowners to the areas referenced in Attachment 1.

We are available, at your convenience, to answer any questions you may have.

Respectfully submitted,

/s/ Christine M.T. Pirik

Christine M.T. Pirik (0029759)

Terrence O'Donnell (0074213)

William V. Vorys (0093479)

Dickinson Wright PLLC

150 East Gay Street, Suite 2400

Columbus, Ohio 43215

Phone: (614) 591-5461

Email: [cpirik@dickinsonwright.com](mailto:cpirik@dickinsonwright.com)

[todonnell@dickinsonwright.com](mailto:todonnell@dickinsonwright.com)

[wvorys@dickinsonwright.com](mailto:wvorys@dickinsonwright.com)

*Attorneys for Paulding Wind Farm IV LLC*

Enclosure

Cc: Grant Zeto

COLUMBUS 56242-13 111633v2

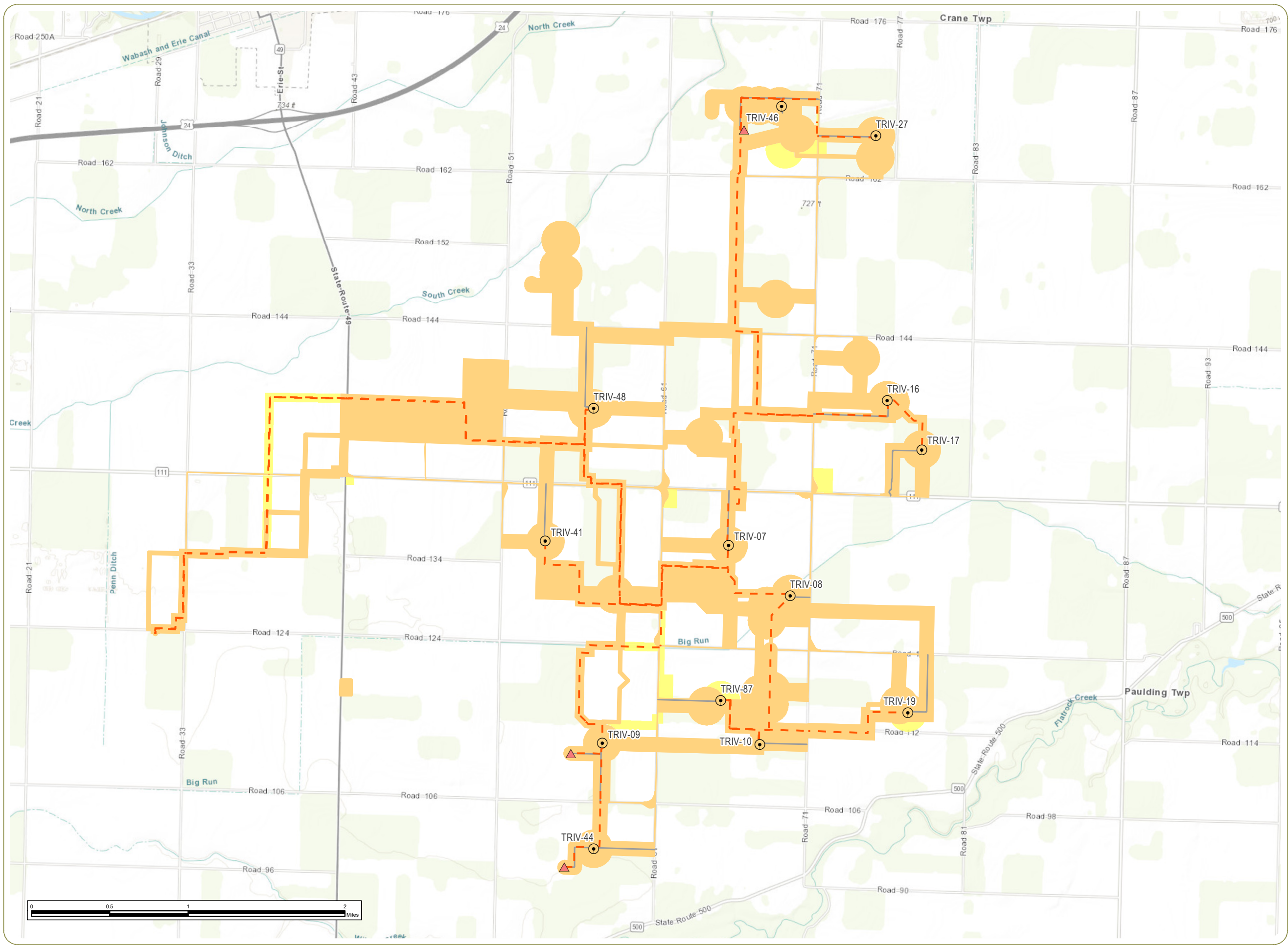

# Timber Road IV Wind Farm

Crane, Harrison, Paulding,  
Blue Creek, and Benton  
Townships, Paulding County,  
Ohio

## Layout Comparison - Sheet 1

### Final Layout

- Wind Turbine
- Meteorological Tower
- Collection Line
- Access Road
- Laydown Area
- Collection Substation

### Study Corridor

- OPSB Evaluated Corridor
- Additional Study Corridor

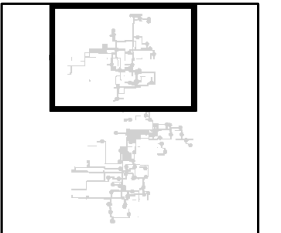

**Notes:** 1. Basemap: ESRI ArcGIS Online "World Topographic Map" map service. 2. This map was generated in ArcMap on March 20, 2019. 3. This is a color graphic. Reproduction in grayscale may misrepresent the data.



# Timber Road IV Wind Farm

Crane, Harrison, Paulding,  
Blue Creek, and Benton  
Townships, Paulding County,  
Ohio

## Layout Comparison - Sheet 2

### Final Layout

- Wind Turbine
- Meteorological Tower
- Collection Line
- Access Road
- Laydown Area
- Collection Substation

### Study Corridor

- OPSB Evaluated Corridor
- Additional Study Corridor



**Notes:** 1. Basemap: ESRI ArcGIS Online "World Topographic Map" map service. 2. This map was generated in ArcMap on March 20, 2019. 3. This is a color graphic. Reproduction in grayscale may misrepresent the data.



www.edrdpc.com

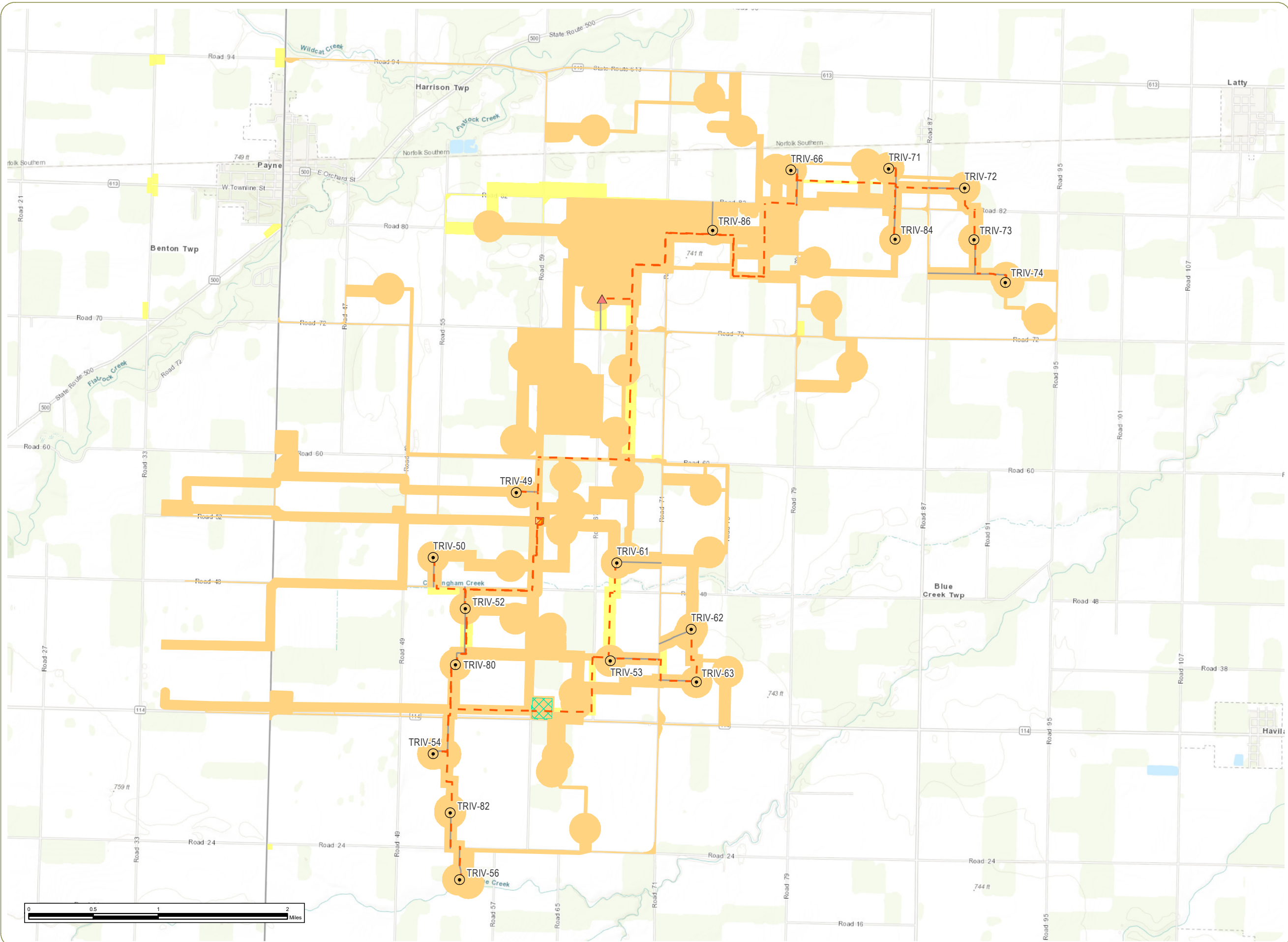

**This foregoing document was electronically filed with the Public Utilities**

**Commission of Ohio Docketing Information System on**

**3/20/2019 3:53:00 PM**

**in**

**Case No(s). 18-0091-EL-BGN**

Summary: Notice regarding layout pursuant to Conditions 1 and 8 and OAC 4906-4-09(A)(5)  
(c) electronically filed by Christine M.T. Pirik on behalf of Paulding Wind Farm IV LLC