Appendix 3
Study Area Soil Report

United States Department of Agriculture

Natural Resources Conservation Service

A product of the National Cooperative Soil Survey, a joint effort of the United States Department of Agriculture and other Federal agencies, State agencies including the Agricultural Experiment Stations, and local participants

Custom Soil Resource Report for Franklin County, Ohio

AEP Morse Road Substation and Line

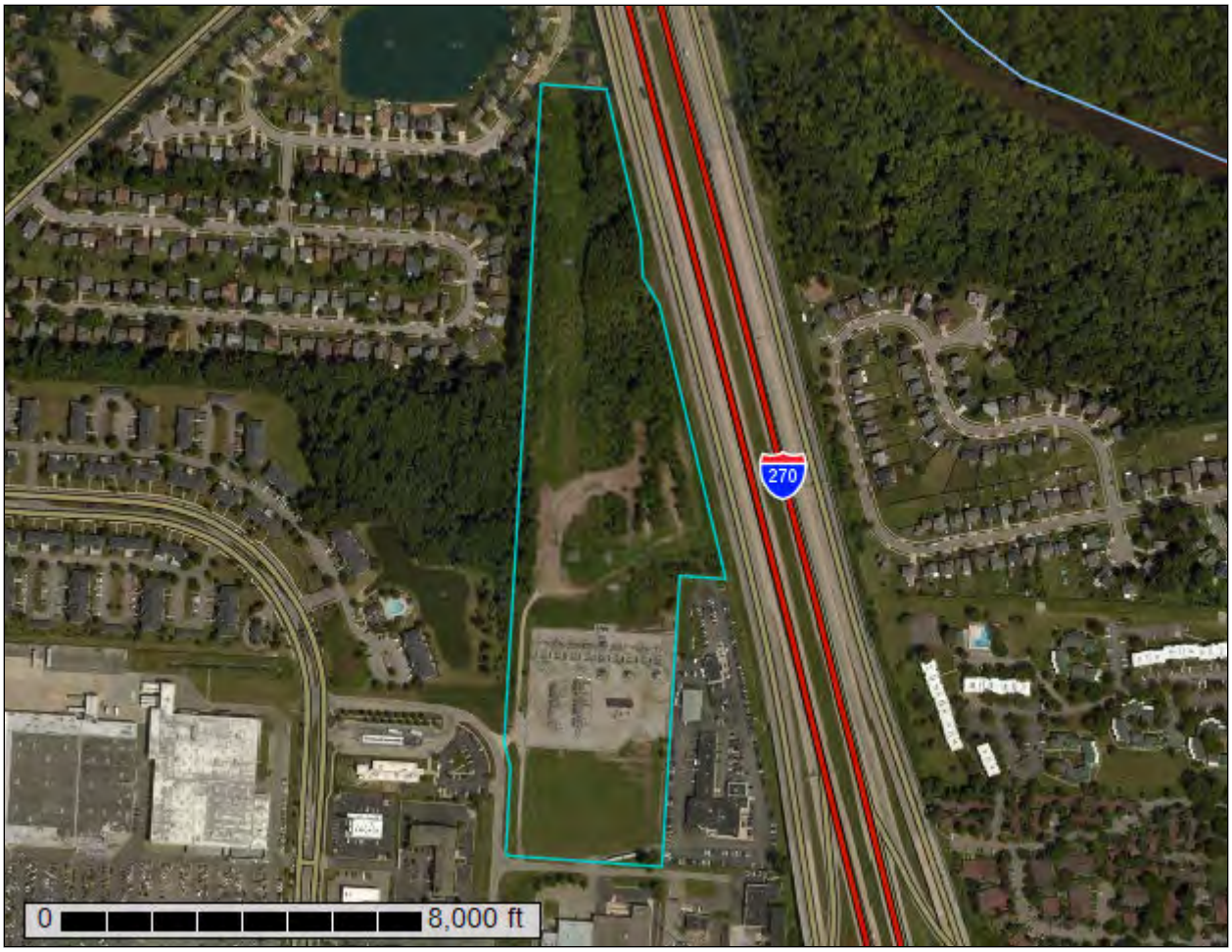

July 12, 2018

Preface

Soil surveys contain information that affects land use planning in survey areas. They highlight soil limitations that affect various land uses and provide information about the properties of the soils in the survey areas. Soil surveys are designed for many different users, including farmers, ranchers, foresters, agronomists, urban planners, community officials, engineers, developers, builders, and home buyers. Also, conservationists, teachers, students, and specialists in recreation, waste disposal, and pollution control can use the surveys to help them understand, protect, or enhance the environment.

Various land use regulations of Federal, State, and local governments may impose special restrictions on land use or land treatment. Soil surveys identify soil properties that are used in making various land use or land treatment decisions. The information is intended to help the land users identify and reduce the effects of soil limitations on various land uses. The landowner or user is responsible for identifying and complying with existing laws and regulations.

Although soil survey information can be used for general farm, local, and wider area planning, onsite investigation is needed to supplement this information in some cases. Examples include soil quality assessments (http://www.nrcs.usda.gov/wps/portal/nrcs/main/soils/health/) and certain conservation and engineering applications. For more detailed information, contact your local USDA Service Center (https://offices.sc.egov.usda.gov/locator/app?agency=nrcs) or your NRCS State Soil Scientist (http://www.nrcs.usda.gov/wps/portal/nrcs/detail/soils/contactus/?cid=nrcs142p2_053951).

Great differences in soil properties can occur within short distances. Some soils are seasonally wet or subject to flooding. Some are too unstable to be used as a foundation for buildings or roads. Clayey or wet soils are poorly suited to use as septic tank absorption fields. A high water table makes a soil poorly suited to basements or underground installations.

The National Cooperative Soil Survey is a joint effort of the United States Department of Agriculture and other Federal agencies, State agencies including the Agricultural Experiment Stations, and local agencies. The Natural Resources Conservation Service (NRCS) has leadership for the Federal part of the National Cooperative Soil Survey.

Information about soils is updated periodically. Updated information is available through the NRCS Web Soil Survey, the site for official soil survey information.

The U.S. Department of Agriculture (USDA) prohibits discrimination in all its programs and activities on the basis of race, color, national origin, age, disability, and where applicable, sex, marital status, familial status, parental status, religion, sexual orientation, genetic information, political beliefs, reprisal, or because all or a part of an individual's income is derived from any public assistance program. (Not all prohibited bases apply to all programs.) Persons with disabilities who require

alternative means for communication of program information (Braille, large print, audiotape, etc.) should contact USDA's TARGET Center at (202) 720-2600 (voice and TDD). To file a complaint of discrimination, write to USDA, Director, Office of Civil Rights, 1400 Independence Avenue, S.W., Washington, D.C. 20250-9410 or call (800) 795-3272 (voice) or (202) 720-6382 (TDD). USDA is an equal opportunity provider and employer.

Contents

Preface.....2
How Soil Surveys Are Made.....5
Soil Map.....8
Soil Map.....9
Legend.....10
Map Unit Legend.....11
Map Unit Descriptions.....11
Franklin County, Ohio.....13
BeA—Bennington silt loam, 0 to 2 percent slopes.....13
BeB—Bennington silt loam, 2 to 6 percent slopes.....14
Pm—Pewamo silty clay loam, low carbonate till, 0 to 2 percent slopes.....16
References.....18

How Soil Surveys Are Made

Soil surveys are made to provide information about the soils and miscellaneous areas in a specific area. They include a description of the soils and miscellaneous areas and their location on the landscape and tables that show soil properties and limitations affecting various uses. Soil scientists observed the steepness, length, and shape of the slopes; the general pattern of drainage; the kinds of crops and native plants; and the kinds of bedrock. They observed and described many soil profiles. A soil profile is the sequence of natural layers, or horizons, in a soil. The profile extends from the surface down into the unconsolidated material in which the soil formed or from the surface down to bedrock. The unconsolidated material is devoid of roots and other living organisms and has not been changed by other biological activity.

Currently, soils are mapped according to the boundaries of major land resource areas (MLRAs). MLRAs are geographically associated land resource units that share common characteristics related to physiography, geology, climate, water resources, soils, biological resources, and land uses (USDA, 2006). Soil survey areas typically consist of parts of one or more MLRA.

The soils and miscellaneous areas in a survey area occur in an orderly pattern that is related to the geology, landforms, relief, climate, and natural vegetation of the area. Each kind of soil and miscellaneous area is associated with a particular kind of landform or with a segment of the landform. By observing the soils and miscellaneous areas in the survey area and relating their position to specific segments of the landform, a soil scientist develops a concept, or model, of how they were formed. Thus, during mapping, this model enables the soil scientist to predict with a considerable degree of accuracy the kind of soil or miscellaneous area at a specific location on the landscape.

Commonly, individual soils on the landscape merge into one another as their characteristics gradually change. To construct an accurate soil map, however, soil scientists must determine the boundaries between the soils. They can observe only a limited number of soil profiles. Nevertheless, these observations, supplemented by an understanding of the soil-vegetation-landscape relationship, are sufficient to verify predictions of the kinds of soil in an area and to determine the boundaries.

Soil scientists recorded the characteristics of the soil profiles that they studied. They noted soil color, texture, size and shape of soil aggregates, kind and amount of rock fragments, distribution of plant roots, reaction, and other features that enable them to identify soils. After describing the soils in the survey area and determining their properties, the soil scientists assigned the soils to taxonomic classes (units). Taxonomic classes are concepts. Each taxonomic class has a set of soil characteristics with precisely defined limits. The classes are used as a basis for comparison to classify soils systematically. Soil taxonomy, the system of taxonomic classification used in the United States, is based mainly on the kind and character of soil properties and the arrangement of horizons within the profile. After the soil

scientists classified and named the soils in the survey area, they compared the individual soils with similar soils in the same taxonomic class in other areas so that they could confirm data and assemble additional data based on experience and research.

The objective of soil mapping is not to delineate pure map unit components; the objective is to separate the landscape into landforms or landform segments that have similar use and management requirements. Each map unit is defined by a unique combination of soil components and/or miscellaneous areas in predictable proportions. Some components may be highly contrasting to the other components of the map unit. The presence of minor components in a map unit in no way diminishes the usefulness or accuracy of the data. The delineation of such landforms and landform segments on the map provides sufficient information for the development of resource plans. If intensive use of small areas is planned, onsite investigation is needed to define and locate the soils and miscellaneous areas.

Soil scientists make many field observations in the process of producing a soil map. The frequency of observation is dependent upon several factors, including scale of mapping, intensity of mapping, design of map units, complexity of the landscape, and experience of the soil scientist. Observations are made to test and refine the soil-landscape model and predictions and to verify the classification of the soils at specific locations. Once the soil-landscape model is refined, a significantly smaller number of measurements of individual soil properties are made and recorded. These measurements may include field measurements, such as those for color, depth to bedrock, and texture, and laboratory measurements, such as those for content of sand, silt, clay, salt, and other components. Properties of each soil typically vary from one point to another across the landscape.

Observations for map unit components are aggregated to develop ranges of characteristics for the components. The aggregated values are presented. Direct measurements do not exist for every property presented for every map unit component. Values for some properties are estimated from combinations of other properties.

While a soil survey is in progress, samples of some of the soils in the area generally are collected for laboratory analyses and for engineering tests. Soil scientists interpret the data from these analyses and tests as well as the field-observed characteristics and the soil properties to determine the expected behavior of the soils under different uses. Interpretations for all of the soils are field tested through observation of the soils in different uses and under different levels of management. Some interpretations are modified to fit local conditions, and some new interpretations are developed to meet local needs. Data are assembled from other sources, such as research information, production records, and field experience of specialists. For example, data on crop yields under defined levels of management are assembled from farm records and from field or plot experiments on the same kinds of soil.

Predictions about soil behavior are based not only on soil properties but also on such variables as climate and biological activity. Soil conditions are predictable over long periods of time, but they are not predictable from year to year. For example, soil scientists can predict with a fairly high degree of accuracy that a given soil will have a high water table within certain depths in most years, but they cannot predict that a high water table will always be at a specific level in the soil on a specific date.

After soil scientists located and identified the significant natural bodies of soil in the survey area, they drew the boundaries of these bodies on aerial photographs and

identified each as a specific map unit. Aerial photographs show trees, buildings, fields, roads, and rivers, all of which help in locating boundaries accurately.

Soil Map

The soil map section includes the soil map for the defined area of interest, a list of soil map units on the map and extent of each map unit, and cartographic symbols displayed on the map. Also presented are various metadata about data used to produce the map, and a description of each soil map unit.

Custom Soil Resource Report
Soil Map

Map Scale: 1:4,170 if printed on A portrait (8.5" x 11") sheet.

N

Meters: 0 50 100 200 300

Feet: 0 200 400 800 1200

Map projection: Web Mercator Corner coordinates: WGS84 Edge tics: UTM Zone 17N WGS84

MAP LEGEND

Area of Interest (AOI)

Area of Interest (AOI)

Soils

Soil Map Unit Polygons

Soil Map Unit Lines

Soil Map Unit Points

Special Point Features

Blowout

Borrow Pit

Clay Spot

Closed Depression

Gravel Pit

Gravelly Spot

Landfill

Lava Flow

Marsh or swamp

Mine or Quarry

Miscellaneous Water

Perennial Water

Rock Outcrop

Saline Spot

Sandy Spot

Severely Eroded Spot

Sinkhole

Slide or Slip

Sodic Spot

Spoil Area

Stony Spot

Very Stony Spot

Wet Spot

Other

Special Line Features

Water Features

Streams and Canals

Transportation

Rails

Interstate Highways

US Routes

Major Roads

Local Roads

Background

Aerial Photography

MAP INFORMATION

The soil surveys that comprise your AOI were mapped at 1:15,800.

Warning: Soil Map may not be valid at this scale.

Enlargement of maps beyond the scale of mapping can cause misunderstanding of the detail of mapping and accuracy of soil line placement. The maps do not show the small areas of contrasting soils that could have been shown at a more detailed scale.

Please rely on the bar scale on each map sheet for map measurements.

Source of Map: Natural Resources Conservation Service
Web Soil Survey URL:
Coordinate System: Web Mercator (EPSG:3857)

Maps from the Web Soil Survey are based on the Web Mercator projection, which preserves direction and shape but distorts distance and area. A projection that preserves area, such as the Albers equal-area conic projection, should be used if more accurate calculations of distance or area are required.

This product is generated from the USDA-NRCS certified data as of the version date(s) listed below.

Soil Survey Area: Franklin County, Ohio
Survey Area Data: Version 15, Oct 5, 2017

Soil map units are labeled (as space allows) for map scales 1:50,000 or larger.

Date(s) aerial images were photographed: Aug 4, 2014—Aug 27, 2014

The orthophoto or other base map on which the soil lines were compiled and digitized probably differs from the background imagery displayed on these maps. As a result, some minor shifting of map unit boundaries may be evident.

Map Unit Legend

Map Unit Symbol	Map Unit Name	Acres in AOI	Percent of AOI
BeA	Bennington silt loam, 0 to 2 percent slopes	11.3	48.6%
BeB	Bennington silt loam, 2 to 6 percent slopes	8.1	34.9%
Pm	Pewamo silty clay loam, low carbonate till, 0 to 2 percent slopes	3.9	16.6%
Totals for Area of Interest		**23.3**	**100.0%**

Map Unit Descriptions

The map units delineated on the detailed soil maps in a soil survey represent the soils or miscellaneous areas in the survey area. The map unit descriptions, along with the maps, can be used to determine the composition and properties of a unit.

A map unit delineation on a soil map represents an area dominated by one or more major kinds of soil or miscellaneous areas. A map unit is identified and named according to the taxonomic classification of the dominant soils. Within a taxonomic class there are precisely defined limits for the properties of the soils. On the landscape, however, the soils are natural phenomena, and they have the characteristic variability of all natural phenomena. Thus, the range of some observed properties may extend beyond the limits defined for a taxonomic class. Areas of soils of a single taxonomic class rarely, if ever, can be mapped without including areas of other taxonomic classes. Consequently, every map unit is made up of the soils or miscellaneous areas for which it is named and some minor components that belong to taxonomic classes other than those of the major soils.

Most minor soils have properties similar to those of the dominant soil or soils in the map unit, and thus they do not affect use and management. These are called noncontrasting, or similar, components. They may or may not be mentioned in a particular map unit description. Other minor components, however, have properties and behavioral characteristics divergent enough to affect use or to require different management. These are called contrasting, or dissimilar, components. They generally are in small areas and could not be mapped separately because of the scale used. Some small areas of strongly contrasting soils or miscellaneous areas are identified by a special symbol on the maps. If included in the database for a given area, the contrasting minor components are identified in the map unit descriptions along with some characteristics of each. A few areas of minor components may not have been observed, and consequently they are not mentioned in the descriptions, especially where the pattern was so complex that it was impractical to make enough observations to identify all the soils and miscellaneous areas on the landscape.

The presence of minor components in a map unit in no way diminishes the usefulness or accuracy of the data. The objective of mapping is not to delineate pure taxonomic classes but rather to separate the landscape into landforms or

landform segments that have similar use and management requirements. The delineation of such segments on the map provides sufficient information for the development of resource plans. If intensive use of small areas is planned, however, onsite investigation is needed to define and locate the soils and miscellaneous areas.

An identifying symbol precedes the map unit name in the map unit descriptions. Each description includes general facts about the unit and gives important soil properties and qualities.

Soils that have profiles that are almost alike make up a *soil series*. Except for differences in texture of the surface layer, all the soils of a series have major horizons that are similar in composition, thickness, and arrangement.

Soils of one series can differ in texture of the surface layer, slope, stoniness, salinity, degree of erosion, and other characteristics that affect their use. On the basis of such differences, a soil series is divided into *soil phases*. Most of the areas shown on the detailed soil maps are phases of soil series. The name of a soil phase commonly indicates a feature that affects use or management. For example, Alpha silt loam, 0 to 2 percent slopes, is a phase of the Alpha series.

Some map units are made up of two or more major soils or miscellaneous areas. These map units are complexes, associations, or undifferentiated groups.

A *complex* consists of two or more soils or miscellaneous areas in such an intricate pattern or in such small areas that they cannot be shown separately on the maps. The pattern and proportion of the soils or miscellaneous areas are somewhat similar in all areas. Alpha-Beta complex, 0 to 6 percent slopes, is an example.

An *association* is made up of two or more geographically associated soils or miscellaneous areas that are shown as one unit on the maps. Because of present or anticipated uses of the map units in the survey area, it was not considered practical or necessary to map the soils or miscellaneous areas separately. The pattern and relative proportion of the soils or miscellaneous areas are somewhat similar. Alpha-Beta association, 0 to 2 percent slopes, is an example.

An *undifferentiated group* is made up of two or more soils or miscellaneous areas that could be mapped individually but are mapped as one unit because similar interpretations can be made for use and management. The pattern and proportion of the soils or miscellaneous areas in a mapped area are not uniform. An area can be made up of only one of the major soils or miscellaneous areas, or it can be made up of all of them. Alpha and Beta soils, 0 to 2 percent slopes, is an example.

Some surveys include *miscellaneous areas*. Such areas have little or no soil material and support little or no vegetation. Rock outcrop is an example.

Franklin County, Ohio

BeA—Bennington silt loam, 0 to 2 percent slopes

Map Unit Setting

National map unit symbol: 2t6m9
Elevation: 800 to 1,000 feet
Mean annual precipitation: 34 to 42 inches
Mean annual air temperature: 48 to 54 degrees F
Frost-free period: 145 to 180 days
Farmland classification: Prime farmland if drained

Map Unit Composition

Bennington and similar soils: 85 percent
Minor components: 15 percent
Estimates are based on observations, descriptions, and transects of the mapunit.

Description of Bennington

Setting

Landform: End moraines, ground moraines
Landform position (two-dimensional): Footslope, backslope, summit
Landform position (three-dimensional): Interfluve
Down-slope shape: Concave, linear
Across-slope shape: Linear
Parent material: Wisconsin loamy till derived from sandstone and shale

Typical profile

Ap - 0 to 10 inches: silt loam
Bt - 10 to 29 inches: silty clay loam
BCt - 29 to 42 inches: silty clay loam
C - 42 to 79 inches: clay loam

Properties and qualities

Slope: 0 to 2 percent
Depth to restrictive feature: More than 80 inches
Natural drainage class: Somewhat poorly drained
Runoff class: High
Capacity of the most limiting layer to transmit water (Ksat): Moderately low to moderately high (0.06 to 0.20 in/hr)
Depth to water table: About 6 to 12 inches
Frequency of flooding: None
Frequency of ponding: None
Calcium carbonate, maximum in profile: 22 percent
Salinity, maximum in profile: Nonsaline to very slightly saline (0.0 to 2.0 mmhos/cm)
Available water storage in profile: Moderate (about 8.1 inches)

Interpretive groups

Land capability classification (irrigated): None specified
Land capability classification (nonirrigated): 2w
Hydrologic Soil Group: C/D
Hydric soil rating: No

Minor Components

Cardington

Percent of map unit: 7 percent
Landform: End moraines, ground moraines
Landform position (two-dimensional): Shoulder, backslope, summit
Landform position (three-dimensional): Crest, side slope
Down-slope shape: Convex, linear
Across-slope shape: Convex
Hydric soil rating: No

Condit

Percent of map unit: 5 percent
Landform: Depressions, drainageways
Landform position (two-dimensional): Toeslope
Landform position (three-dimensional): Base slope
Down-slope shape: Concave, linear
Across-slope shape: Concave
Hydric soil rating: Yes

Pewamo, low carbonate till

Percent of map unit: 3 percent
Landform: Depressions, drainageways
Landform position (two-dimensional): Toeslope
Landform position (three-dimensional): Base slope
Down-slope shape: Concave, linear
Across-slope shape: Concave
Hydric soil rating: Yes

BeB—Bennington silt loam, 2 to 6 percent slopes

Map Unit Setting

National map unit symbol: 2t6mb
Elevation: 800 to 1,120 feet
Mean annual precipitation: 34 to 42 inches
Mean annual air temperature: 48 to 54 degrees F
Frost-free period: 145 to 175 days
Farmland classification: Prime farmland if drained

Map Unit Composition

Bennington and similar soils: 85 percent
Minor components: 15 percent
Estimates are based on observations, descriptions, and transects of the mapunit.

Description of Bennington

Setting

Landform: End moraines, ground moraines
Landform position (two-dimensional): Footslope, backslope, summit
Landform position (three-dimensional): Interfluve

Down-slope shape: Concave, linear
Across-slope shape: Linear
Parent material: Wisconsin loamy till derived from sandstone and shale

Typical profile

Ap - 0 to 9 inches: silt loam
Bt - 9 to 29 inches: silty clay loam
BCt - 29 to 40 inches: silty clay loam
C - 40 to 79 inches: clay loam

Properties and qualities

Slope: 2 to 6 percent
Depth to restrictive feature: More than 80 inches
Natural drainage class: Somewhat poorly drained
Runoff class: High
Capacity of the most limiting layer to transmit water (Ksat): Moderately low to moderately high (0.06 to 0.20 in/hr)
Depth to water table: About 6 to 12 inches
Frequency of flooding: None
Frequency of ponding: None
Calcium carbonate, maximum in profile: 22 percent
Salinity, maximum in profile: Nonsaline to very slightly saline (0.0 to 2.0 mmhos/cm)
Available water storage in profile: Moderate (about 8.0 inches)

Interpretive groups

Land capability classification (irrigated): None specified
Land capability classification (nonirrigated): 2e
Hydrologic Soil Group: C/D
Hydric soil rating: No

Minor Components

Cardington

Percent of map unit: 9 percent
Landform: End moraines, ground moraines
Landform position (two-dimensional): Shoulder, backslope, summit
Landform position (three-dimensional): Crest, side slope
Down-slope shape: Convex, linear
Across-slope shape: Convex
Hydric soil rating: No

Condit

Percent of map unit: 3 percent
Landform: Depressions, drainageways
Landform position (two-dimensional): Toeslope
Landform position (three-dimensional): Base slope
Down-slope shape: Concave, linear
Across-slope shape: Concave
Hydric soil rating: Yes

Pewamo, low carbonate till

Percent of map unit: 3 percent
Landform: Depressions, drainageways
Landform position (two-dimensional): Toeslope
Landform position (three-dimensional): Base slope
Down-slope shape: Concave, linear

Across-slope shape: Concave
Hydric soil rating: Yes

Pm—Pewamo silty clay loam, low carbonate till, 0 to 2 percent slopes

Map Unit Setting

National map unit symbol: 2t6m4
Elevation: 800 to 1,000 feet
Mean annual precipitation: 34 to 42 inches
Mean annual air temperature: 48 to 54 degrees F
Frost-free period: 145 to 180 days
Farmland classification: Prime farmland if drained

Map Unit Composition

Pewamo, low carbonate till, and similar soils: 85 percent
Minor components: 15 percent
Estimates are based on observations, descriptions, and transects of the mapunit.

Description of Pewamo, Low Carbonate Till

Setting

Landform: Depressions, drainageways
Landform position (two-dimensional): Toeslope
Landform position (three-dimensional): Base slope
Down-slope shape: Concave, linear
Across-slope shape: Concave
Parent material: Till derived from limestone, sandstone, and shale

Typical profile

Ap - 0 to 12 inches: silty clay loam
Btg1 - 12 to 34 inches: silty clay loam
Btg2 - 34 to 47 inches: silty clay loam
BCg - 47 to 57 inches: silty clay loam
Cg - 57 to 79 inches: clay loam

Properties and qualities

Slope: 0 to 2 percent
Depth to restrictive feature: More than 80 inches
Natural drainage class: Very poorly drained
Runoff class: Negligible
Capacity of the most limiting layer to transmit water (Ksat): Moderately high (0.20 to 0.60 in/hr)
Depth to water table: About 0 to 12 inches
Frequency of flooding: None
Frequency of ponding: Frequent
Calcium carbonate, maximum in profile: 22 percent
Salinity, maximum in profile: Nonsaline to very slightly saline (0.0 to 2.0 mmhos/cm)
Available water storage in profile: Moderate (about 8.5 inches)

Interpretive groups

Land capability classification (irrigated): None specified
Land capability classification (nonirrigated): 2w
Hydrologic Soil Group: C/D
Hydric soil rating: Yes

Minor Components

Condit

Percent of map unit: 9 percent
Landform: Depressions, drainageways
Landform position (two-dimensional): Toeslope
Landform position (three-dimensional): Base slope
Down-slope shape: Concave, linear
Across-slope shape: Concave
Hydric soil rating: Yes

Bennington

Percent of map unit: 6 percent
Landform: End moraines, ground moraines
Landform position (two-dimensional): Footslope, summit
Landform position (three-dimensional): Interfluve
Down-slope shape: Concave, linear
Across-slope shape: Linear
Hydric soil rating: No

References

American Association of State Highway and Transportation Officials (AASHTO). 2004. Standard specifications for transportation materials and methods of sampling and testing. 24th edition.

American Society for Testing and Materials (ASTM). 2005. Standard classification of soils for engineering purposes. ASTM Standard D2487-00.

Cowardin, L.M., V. Carter, F.C. Golet, and E.T. LaRoe. 1979. Classification of wetlands and deep-water habitats of the United States. U.S. Fish and Wildlife Service FWS/OBS-79/31.

Federal Register. July 13, 1994. Changes in hydric soils of the United States.

Federal Register. September 18, 2002. Hydric soils of the United States.

Hurt, G.W., and L.M. Vasilas, editors. Version 6.0, 2006. Field indicators of hydric soils in the United States.

National Research Council. 1995. Wetlands: Characteristics and boundaries.

Soil Survey Division Staff. 1993. Soil survey manual. Soil Conservation Service. U.S. Department of Agriculture Handbook 18. http://www.nrcs.usda.gov/wps/portal/nrcs/detail/national/soils/?cid=nrcs142p2_054262

Soil Survey Staff. 1999. Soil taxonomy: A basic system of soil classification for making and interpreting soil surveys. 2nd edition. Natural Resources Conservation Service, U.S. Department of Agriculture Handbook 436. http://www.nrcs.usda.gov/wps/portal/nrcs/detail/national/soils/?cid=nrcs142p2_053577

Soil Survey Staff. 2010. Keys to soil taxonomy. 11th edition. U.S. Department of Agriculture, Natural Resources Conservation Service. http://www.nrcs.usda.gov/wps/portal/nrcs/detail/national/soils/?cid=nrcs142p2_053580

Tiner, R.W., Jr. 1985. Wetlands of Delaware. U.S. Fish and Wildlife Service and Delaware Department of Natural Resources and Environmental Control, Wetlands Section.

United States Army Corps of Engineers, Environmental Laboratory. 1987. Corps of Engineers wetlands delineation manual. Waterways Experiment Station Technical Report Y-87-1.

United States Department of Agriculture, Natural Resources Conservation Service. National forestry manual. http://www.nrcs.usda.gov/wps/portal/nrcs/detail/soils/home/?cid=nrcs142p2_053374

United States Department of Agriculture, Natural Resources Conservation Service. National range and pasture handbook. http://www.nrcs.usda.gov/wps/portal/nrcs/detail/national/landuse/rangepasture/?cid=stelprdb1043084

United States Department of Agriculture, Natural Resources Conservation Service. National soil survey handbook, title 430-VI. http://www.nrcs.usda.gov/wps/portal/nrcs/detail/soils/scientists/?cid=nrcs142p2_054242

United States Department of Agriculture, Natural Resources Conservation Service. 2006. Land resource regions and major land resource areas of the United States, the Caribbean, and the Pacific Basin. U.S. Department of Agriculture Handbook 296. http://www.nrcs.usda.gov/wps/portal/nrcs/detail/national/soils/?cid=nrcs142p2_053624

United States Department of Agriculture, Soil Conservation Service. 1961. Land capability classification. U.S. Department of Agriculture Handbook 210. http://www.nrcs.usda.gov/Internet/FSE_DOCUMENTS/nrcs142p2_052290.pdf

Appendix 4
Data Forms

Background Information

Name: Matthew Ray, Mark Fedosick	
Date: 03/29/2018	
Affiliation: ms consultants, inc	
Address: One Cascade Plaza Suite 140, Akron, Ohio, 44308-1116	
Phone Number: 330-258-9920	
e-mail address: mray@msconsultants.com	
Name of Wetland: WL-A	
Vegetation Communit(ies): Palustrine Emergent (PEM)	
HGM Class(es): Depression (I) Surface Water (A)	
Location of Wetland: include map, address, north arrow, landmarks, distances, roads, etc. See Report	
Lat/Long or UTM Coordinate	40.062522, -82.906426
USGS Quad Name	Northeast Columbus
County	Franklin
Township	-
Section and Subsection	4, T 2 N, R 17 W
Hydrologic Unit Code	050600011502
Site Visit	03/29/2018
National Wetland Inventory Map	See Report
Ohio Wetland Inventory Map	See Report
Soil Survey	See Report
Delineation report/map	See Report

Name of Wetland: WL-A	
Wetland Size (acres, hectares):	0.11 ac
Sketch: Include north arrow, relationship with other surface waters, vegetation zones, etc. See Report	
Comments, Narrative Discussion, Justification of Category Changes:	
Final score : 38 **Category:**	Mod. Cat. 2

Scoring Boundary Worksheet

INSTRUCTIONS. The initial step in completing the ORAM is to identify the "scoring boundaries" of the wetland being rated. In many instances this determination will be relatively easy and the scoring boundaries will coincide with the "jurisdictional boundaries." For example, the scoring boundary of an isolated cattail marsh located in the middle of a farm field will likely be the same as that wetland's jurisdictional boundaries. In other instances, however, the scoring boundary will not be as easily determined. Wetlands that are small or isolated from other surface waters often form large contiguous areas or heterogeneous complexes of wetland and upland. In separating wetlands for scoring purposes, the hydrologic regime of the wetland is the main criterion that should be used. Boundaries between contiguous or connected wetlands should be established where the volume, flow, or velocity of water moving through the wetland changes significantly. *Areas with a high degree of hydrologic interaction should be scored as a single wetland*. In determining a wetland's scoring boundaries, use the guidelines in the ORAM Manual Section 5.0. In certain instances, it may be difficult to establish the scoring boundary for the wetland being rated. These problem situations include wetlands that form a patchwork on the landscape, wetlands divided by artificial boundaries like property fences, roads, or railroad embankments, wetlands that are contiguous with streams, lakes, or rivers, and estuarine or coastal wetlands. These situations are discussed below, however, it is recommended that Rater contact Ohio EPA, Division of Surface Water, 401/Wetlands Section if there are additional questions or a need for further clarification of the appropriate scoring boundaries of a particular wetland.

#	Steps in properly establishing scoring boundaries	done?	not applicable
Step 1	Identify the wetland area of interest. This may be the site of a proposed impact, a reference site, conservation site, etc.	X	
Step 2	Identify the locations where there is physical evidence that hydrology changes rapidly. Such evidence includes both natural and human-induced changes including, constrictions caused by berms or dikes, points where the water velocity changes rapidly at rapids or falls, points where significant inflows occur at the confluence of rivers, or other factors that may restrict hydrologic interaction between the wetlands or parts of a single wetland.	X	
Step 3	Delineate the boundary of the wetland to be rated such that all areas of interest that are contiguous to and within the areas where the hydrology does not change significantly, i.e. areas that have a high degree of hydrologic interaction are included within the scoring boundary.	X	
Step 4	Determine if artificial boundaries, such as property lines, state lines, roads, railroad embankments, etc., are present. These should not be used to establish scoring boundaries unless they coincide with areas where the hydrologic regime changes.	X	
Step 5	In all instances, the Rater may enlarge the minimum scoring boundaries discussed here to score together wetlands that could be scored separately.		X
Step 6	Consult ORAM Manual Section 5.0 for how to establish scoring boundaries for wetlands that form a patchwork on the landscape, divided by artificial boundaries, contiguous to streams, lakes or rivers, or for dual classifications.	X	

End of Scoring Boundary Determination. Begin Narrative Rating on next page.

Narrative Rating

INSTRUCTIONS. Answer each of the following questions. Questions 1, 2, 3 and 4 should be answered based on information obtained from the site visit or the literature *and* by submitting a Data Services Request to the Ohio Department of Natural Resources, Division of Natural Areas and Preserves, Natural Heritage Data Services, 1889 Fountain Square Court, Building F-1, Columbus, Ohio 43224, 614-265-6453 (phone), 614-265-3096 (fax), http://www.dnr.state.oh.us/dnap . The remaining questions are designed to be answered primarily by the results of the site visit. Refer to the User's Manual for descriptions of these wetland types. Note: "Critical habitat" is legally defined in the Endangered Species Act and is the geographic area containing physical or biological features essential to the conservation of a listed species or as an area that may require special management considerations or protection. The Rater should contact the Region 3 Headquarters or the Columbus Ecological Services Office for updates as to whether critical habitat has been designated for other federally listed threatened or endangered species. "Documented" means the wetland is listed in the appropriate State of Ohio database.

#	Question	Circle one	
1	**Critical Habitat.** Is the wetland in a township, section, or subsection of a United States Geological Survey 7.5 minute Quadrangle that has been designated by the U.S. Fish and Wildlife Service as "critical habitat" for any threatened or endangered plant or animal species? Note: as of January 1, 2001, of the federally listed endangered or threatened species which can be found in Ohio, the Indiana Bat has had critical habitat designated (50 CFR 17.95(a)) and the piping plover has had critical habitat proposed (65 FR 41812 July 6, 2000).	YES Wetland should be evaluated for possible Category 3 status Go to Question 2	NO Go to Question 2
2	**Threatened or Endangered Species.** Is the wetland known to contain an individual of, or documented occurrences of federal or state-listed threatened or endangered plant or animal species?	YES Wetland is a Category 3 wetland. Go to Question 3	NO Go to Question 3
3	**Documented High Quality Wetland.** Is the wetland on record in Natural Heritage Database as a high quality wetland?	YES Wetland is a Category 3 wetland Go to Question 4	NO Go to Question 4
4	**Significant Breeding or Concentration Area.** Does the wetland contain documented regionally significant breeding or nonbreeding waterfowl, neotropical songbird, or shorebird concentration areas?	YES Wetland is a Category 3 wetland Go to Question 5	NO Go to Question 5
5	**Category 1 Wetlands.** Is the wetland less than 0.5 hectares (1 acre) in size and **hydrologically isolated** and either 1) comprised of vegetation that is dominated (greater than eighty per cent areal cover) by *Phalaris arundinacea, Lythrum salicaria,* or *Phragmites australis*, or 2) an acidic pond created or excavated on mined lands that has little or no vegetation?	YES Wetland is a Category 1 wetland Go to Question 6	NO Go to Question 6
6	**Bogs.** Is the wetland a peat-accumulating wetland that 1) has no significant inflows or outflows, 2) supports acidophilic mosses, particularly *Sphagnum* spp., 3) the acidophilic mosses have >30% cover, 4) at least one species from Table 1 is present, and 5) the cover of invasive species (see Table 1) is <25%?	YES Wetland is a Category 3 wetland Go to Question 7	NO Go to Question 7
7	**Fens.** Is the wetland a carbon accumulating (peat, muck) wetland that is saturated during most of the year, primarily by a discharge of free flowing, mineral rich, ground water with a circumneutral ph (5.5-9.0) and with one or more plant species listed in Table 1 and the cover of invasive species listed in Table 1 is <25%?	YES Wetland is a Category 3 wetland Go to Question 8a	NO Go to Question 8a
8a	**"Old Growth Forest."** Is the wetland a forested wetland and is the forest characterized by, but not limited to, the following characteristics: overstory canopy trees of great age (exceeding at least 50% of a projected maximum attainable age for a species); little or no evidence of human-caused understory disturbance during the past 80 to 100 years; an all-aged structure and multilayered canopies; aggregations of canopy trees interspersed with canopy gaps; and significant numbers of standing dead snags and downed logs?	YES Wetland is a Category 3 wetland. Go to Question 8b	NO Go to Question 8b

8b	**Mature forested wetlands**. Is the wetland a forested wetland with 50% or more of the cover of upper forest canopy consisting of deciduous trees with large diameters at breast height (dbh), generally diameters greater than 45cm (17.7in) dbh?	YES Wetland should be evaluated for possible Category 3 status. Go to Question 9a	NO Go to Question 9a
9a	**Lake Erie coastal and tributary wetlands**. Is the wetland located at an elevation less than 575 feet on the USGS map, adjacent to this elevation, or along a tributary to Lake Erie that is accessible to fish?	YES Go to Question 9b	NO Go to Question 10
9b	Does the wetland's hydrology result from measures designed to prevent erosion and the loss of aquatic plants, i.e. the wetland is partially hydrologically restricted from Lake Erie due to lakeward or landward dikes or other hydrological controls?	YES Wetland should be evaluated for possible Category 3 status Go to Question 10	NO Go to Question 9c
9c	Are Lake Erie water levels the wetland's primary hydrological influence, i.e. the wetland is hydrologically unrestricted (no lakeward or upland border alterations), or the wetland can be characterized as an "estuarine" wetland with lake and river influenced hydrology. These include sandbar deposition wetlands, estuarine wetlands, river mouth wetlands, or those dominated by submersed aquatic vegetation.	YES Go to Question 9d	NO Go to Question 10
9d	Does the wetland have a predominance of native species within its vegetation communities, although non-native or disturbance tolerant native species can also be present?	YES Wetland is a Category 3 wetland Go to Question 10	NO Go to Question 9e
9e	Does the wetland have a predominance of non-native or disturbance tolerant native plant species within its vegetation communities?	YES Wetland should be evaluated for possible Category 3 status Go to Question 10	NO Go to Question 10
10	**Lake Plain Sand Prairies (Oak Openings)** Is the wetland located in Lucas, Fulton, Henry, or Wood Counties and can the wetland be characterized by the following description: the wetland has a sandy substrate with interspersed organic matter, a water table often within several inches of the surface, and often with a dominance of the gramineous vegetation listed in Table 1 (woody species may also be present). The Ohio Department of Natural Resources Division of Natural Areas and Preserves can provide assistance in confirming this type of wetland and its quality.	YES Wetland is a Category 3 wetland. Go to Question 11	NO Go to Question 11
11	**Relict Wet Prairies**. Is the wetland a relict wet prairie community dominated by some or all of the species in Table 1. Extensive prairies were formerly located in the Darby Plains (Madison and Union Counties), Sandusky Plains (Wyandot, Crawford, and Marion Counties), northwest Ohio (e.g. Erie, Huron, Lucas, Wood Counties), and portions of western Ohio Counties (e.g. Darke, Mercer, Miami, Montgomery, Van Wert etc.).	YES Wetland should be evaluated for possible Category 3 status Complete Quantitative Rating	NO Complete Quantitative Rating

Table 1. Characteristic plant species.

invasive/exotic spp	fen species	bog species	0ak Opening species	wet prairie species
Lythrum salicaria	*Zygadenus elegans var. glaucus*	*Calla palustris*	*Carex cryptolepis*	*Calamagrostis canadensis*
Myriophyllum spicatum	*Cacalia plantaginea*	*Carex atlantica var. capillacea*	*Carex lasiocarpa*	*Calamogrostis stricta*
Najas minor	*Carex flava*	*Carex echinata*	*Carex stricta*	*Carex atherodes*
Phalaris arundinacea	*Carex sterilis*	*Carex oligosperma*	*Cladium mariscoides*	*Carex buxbaumii*
Phragmites australis	*Carex stricta*	*Carex trisperma*	*Calamagrostis stricta*	*Carex pellita*
Potamogeton crispus	*Deschampsia caespitosa*	*Chamaedaphne calyculata*	*Calamagrostis canadensis*	*Carex sartwellii*
Ranunculus ficaria	*Eleocharis rostellata*	*Decodon verticillatus*	*Quercus palustris*	*Gentiana andrewsii*
Rhamnus frangula	*Eriophorum viridicarinatum*	*Eriophorum virginicum*		*Helianthus grosseserratus*
Typha angustifolia	*Gentianopsis spp.*	*Larix laricina*		*Liatris spicata*
Typha xglauca	*Lobelia kalmii*	*Nemopanthus mucronatus*		*Lysimachia quadriflora*
	Parnassia glauca	*Schechzeria palustris*		*Lythrum alatum*
	Potentilla fruticosa	*Sphagnum spp.*		*Pycnanthemum virginianum*
	Rhamnus alnifolia	*Vaccinium macrocarpon*		*Silphium terebinthinaceum*
	Rhynchospora capillacea	*Vaccinium corymbosum*		*Sorghastrum nutans*
	Salix candida	*Vaccinium oxycoccos*		*Spartina pectinata*
	Salix myricoides	*Woodwardia virginica*		*Solidago riddellii*
	Salix serissima	*Xyris difformis*		
	Solidago ohioensis			
	Tofieldia glutinosa			
	Triglochin maritimum			
	Triglochin palustre			

End of Narrative Rating. Begin Quantitative Rating on next page.

Site: WL-A	**Rater(s):** Matthew Ray, Mark Fedosick	**Date:** 03/29/2018

1	1
max 6 pts.	subtotal

Metric 1. Wetland Area (size).

Select one size class and assign score.

- [ ] >50 acres (>20.2ha) (6 pts)
- [ ] 25 to <50 acres (10.1 to <20.2ha) (5 pts)
- [ ] 10 to <25 acres (4 to <10.1ha) (4 pts)
- [ ] 3 to <10 acres (1.2 to <4ha) (3 pts)
- [ ] 0.3 to <3 acres (0.12 to <1.2ha) (2pts)
- [x] 0.1 to <0.3 acres (0.04 to <0.12ha) (1 pt)
- [ ] <0.1 acres (0.04ha) (0 pts)

6	7
max 14 pts.	subtotal

Metric 2. Upland buffers and surrounding land use.

2a. Calculate average buffer width. Select only one and assign score. Do not double check.

- [ ] WIDE. Buffers average 50m (164ft) or more around wetland perimeter (7)
- [x] MEDIUM. Buffers average 25m to <50m (82 to <164ft) around wetland perimeter (4)
- [ ] NARROW. Buffers average 10m to <25m (32ft to <82ft) around wetland perimeter (1)
- [ ] VERY NARROW. Buffers average <10m (<32ft) around wetland perimeter (0)

2b. Intensity of surrounding land use. Select one or double check and average.

- [ ] VERY LOW. 2nd growth or older forest, prairie, savannah, wildlife area, etc. (7)
- [ ] LOW. Old field (>10 years), shrub land, young second growth forest. (5)
- [x] MODERATELY HIGH. Residential, fenced pasture, park, conservation tillage, new fallow field. (3)
- [x] HIGH. Urban, industrial, open pasture, row cropping, mining, construction. (1)

15	22
max 30 pts.	subtotal

Metric 3. Hydrology.

3a. Sources of Water. Score all that apply.

- [ ] High pH groundwater (5)
- [ ] Other groundwater (3)
- [x] Precipitation (1)
- [x] Seasonal/Intermittent surface water (3)
- [ ] Perennial surface water (lake or stream) (5)

3b. Connectivity. Score all that apply.

- [ ] 100 year floodplain (1)
- [ ] Between stream/lake and other human use (1)
- [ ] Part of wetland/upland (e.g. forest), complex (1)
- [ ] Part of riparian or upland corridor (1)

3c. Maximum water depth. Select only one and assign score.

- [ ] >0.7 (27.6in) (3)
- [ ] 0.4 to 0.7m (15.7 to 27.6in) (2)
- [x] <0.4m (<15.7in) (1)

3d. Duration inundation/saturation. Score one or dbl check.

- [ ] Semi- to permanently inundated/saturated (4)
- [x] Regularly inundated/saturated (3)
- [ ] Seasonally inundated (2)
- [ ] Seasonally saturated in upper 30cm (12in) (1)

3e. Modifications to natural hydrologic regime. Score one or double check and average.

- [ ] None or none apparent (12)
- [x] Recovered (7)
- [ ] Recovering (3)
- [ ] Recent or no recovery (1)

Check all disturbances observed

- [✓] ditch
- [ ] tile
- [ ] dike
- [ ] weir
- [✓] stormwater input
- [ ] point source (nonstormwater)
- [✓] filling/grading
- [ ] road bed/RR track
- [ ] dredging
- [ ] other_____

12	34
max 20 pts.	subtotal

Metric 4. Habitat Alteration and Development.

4a. Substrate disturbance. Score one or double check and average.

- [ ] None or none apparent (4)
- [x] Recovered (3)
- [ ] Recovering (2)
- [ ] Recent or no recovery (1)

4b. Habitat development. Select only one and assign score.

- [ ] Excellent (7)
- [ ] Very good (6)
- [ ] Good (5)
- [ ] Moderately good (4)
- [x] Fair (3)
- [ ] Poor to fair (2)
- [ ] Poor (1)

4c. Habitat alteration. Score one or double check and average.

- [ ] None or none apparent (9)
- [x] Recovered (6)
- [ ] Recovering (3)
- [ ] Recent or no recovery (1)

Check all disturbances observed

- [ ] mowing
- [ ] grazing
- [✓] clearcutting
- [ ] selective cutting
- [✓] woody debris removal
- [ ] toxic pollutants
- [ ] shrub/sapling removal
- [ ] herbaceous/aquatic bed removal
- [ ] sedimentation
- [ ] dredging
- [ ] farming
- [ ] nutrient enrichment

34
subtotal this page

last revised 1 February 2001 jjm

Site: WL-A	**Rater(s):** Matthew Ray, Mark Fedosick	**Date:** 03/29/2018

34
subtotal first page

0	34
max 10 pts.	subtotal

Metric 5. Special Wetlands.

Check all that apply and score as indicated.

- [ ] Bog (10)
- [ ] Fen (10)
- [ ] Old growth forest (10)
- [ ] Mature forested wetland (5)
- [ ] Lake Erie coastal/tributary wetland-unrestricted hydrology (10)
- [ ] Lake Erie coastal/tributary wetland-restricted hydrology (5)
- [ ] Lake Plain Sand Prairies (Oak Openings) (10)
- [ ] Relict Wet Prairies (10)
- [ ] Known occurrence state/federal threatened or endangered species (10)
- [ ] Significant migratory songbird/water fowl habitat or usage (10)
- [ ] Category 1 Wetland. See Question 1 Qualitative Rating (-10)

4	38
max 20 pts.	subtotal

Metric 6. Plant communities, interspersion, microtopography.

6a. Wetland Vegetation Communities.
Score all present using 0 to 3 scale.

- [ ] Aquatic bed
- [1] Emergent
- [ ] Shrub
- [ ] Forest
- [ ] Mudflats
- [ ] Open water
- [ ] Other_____

6b. horizontal (plan view) Interspersion.
Select only one.

- [ ] High (5)
- [ ] Moderately high(4)
- [X] Moderate (3)
- [ ] Moderately low (2)
- [ ] Low (1)
- [ ] None (0)

6c. Coverage of invasive plants. Refer to Table 1 ORAM long form for list. Add or deduct points for coverage

- [ ] Extensive >75% cover (-5)
- [ ] Moderate 25-75% cover (-3)
- [x] Sparse 5-25% cover (-1)
- [ ] Nearly absent <5% cover (0)
- [ ] Absent (1)

6d. Microtopography.
Score all present using 0 to 3 scale.

- [1] Vegetated hummucks/tussucks
- [ ] Coarse woody debris >15cm (6in)
- [ ] Standing dead >25cm (10in) dbh
- [ ] Amphibian breeding pools

Vegetation Community Cover Scale

0	Absent or comprises <0.1ha (0.2471 acres) contiguous area
1	Present and either comprises small part of wetland's vegetation and is of moderate quality, or comprises a significant part but is of low quality
2	Present and either comprises significant part of wetland's vegetation and is of moderate quality or comprises a small part and is of high quality
3	Present and comprises significant part, or more, of wetland's vegetation and is of high quality

Narrative Description of Vegetation Quality

low	Low spp diversity and/or predominance of nonnative or disturbance tolerant native species
mod	Native spp are dominant component of the vegetation, although nonnative and/or disturbance tolerant native spp can also be present, and species diversity moderate to moderately high, but generally w/o presence of rare threatened or endangered spp
high	A predominance of native species, with nonnative spp and/or disturbance tolerant native spp absent or virtually absent, and high spp diversity and often, but not always, the presence of rare, threatened, or endangered spp

Mudflat and Open Water Class Quality

0	Absent <0.1ha (0.247 acres)
1	Low 0.1 to <1ha (0.247 to 2.47 acres)
2	Moderate 1 to <4ha (2.47 to 9.88 acres)
3	High 4ha (9.88 acres) or more

Microtopography Cover Scale

0	Absent
1	Present very small amounts or if more common of marginal quality
2	Present in moderate amounts, but not of highest quality or in small amounts of highest quality
3	Present in moderate or greater amounts and of highest quality

38

End of Quantitative Rating. Complete Categorization Worksheets.

ORAM Summary Worksheet

		circle answer or insert score	Result
Narrative Rating	Question 1 Critical Habitat	YES NO	If yes, Category 3.
	Question 2. Threatened or Endangered Species	YES NO	If yes, Category 3.
	Question 3. High Quality Natural Wetland	YES NO	If yes, Category 3.
	Question 4. Significant bird habitat	YES NO	If yes, Category 3.
	Question 5. Category 1 Wetlands	YES NO	If yes, Category 1.
	Question 6. Bogs	YES NO	If yes, Category 3.
	Question 7. Fens	YES NO	If yes, Category 3.
	Question 8a. Old Growth Forest	YES NO	If yes, Category 3.
	Question 8b. Mature Forested Wetland	YES NO	If yes, evaluate for Category 3; may also be 1 or 2.
	Question 9b. Lake Erie Wetlands - Restricted	YES NO	If yes, evaluate for Category 3; may also be 1 or 2.
	Question 9d. Lake Erie Wetlands – Unrestricted with native plants	YES NO	If yes, Category 3
	Question 9e. Lake Erie Wetlands - Unrestricted with invasive plants	YES NO	If yes, evaluate for Category 3; may also be 1 or 2.
	Question 10. Oak Openings	YES NO	If yes, Category 3
	Question 11. Relict Wet Prairies	YES NO	If yes, evaluate for Category 3; may also be 1 or 2.
Quantitative Rating	Metric 1. Size	1	
	Metric 2. Buffers and surrounding land use	6	
	Metric 3. Hydrology	15	
	Metric 4. Habitat	12	
	Metric 5. Special Wetland Communities	0	
	Metric 6. Plant communities, interspersion, microtopography	4	
	TOTAL SCORE	38	Category based on score breakpoints Mod. Cat. 2

Complete Wetland Categorization Worksheet.

Wetland Categorization Worksheet

Choices	Circle one		Evaluation of Categorization Result of ORAM
Did you answer "Yes" to any of the following questions: Narrative Rating Nos. 2, 3, 4, 6, 7, 8a, 9d, 10	YES Wetland is categorized as a Category 3 wetland	NO	Is quantitative rating score *less* than the Category 2 scoring threshold (*excluding* gray zone)? If yes, reevaluate the category of the wetland using the narrative criteria in OAC Rule 3745-1-54(C) and biological and/or functional assessments to determine if the wetland has been over-categorized by the ORAM
Did you answer "Yes" to any of the following questions: Narrative Rating Nos. 1, 8b, 9b, 9e, 11	YES Wetland should be evaluated for possible Category 3 status	NO	Evaluate the wetland using the 1) narrative criteria in OAC Rule 3745-1-54(C) and 2) the quantitative rating score. If the wetland is determined to be a Category 3 wetland using either of these, it should be categorized as a Category 3 wetland. Detailed biological and/or functional assessments may also be used to determine the wetland's category.
Did you answer "Yes" to Narrative Rating No. 5	YES Wetland is categorized as a Category 1 wetland	NO	Is quantitative rating score *greater* than the Category 2 scoring threshold *(including* any gray zone)? If yes, reevaluate the category of the wetland using the narrative criteria in OAC Rule 3745-1-54(C) and biological and/or functional assessments to determine if the wetland has been under-categorized by the ORAM
Does the quantitative score fall within the scoring range of a Category 1, 2, or 3 wetland?	YES Wetland is assigned to the appropriate category based on the scoring range	NO	If the score of the wetland is located within the scoring range for a particular category, the wetland should be assigned to that category. In all instances however, the narrative criteria described in OAC Rule 3745-1-54(C) can be used to clarify or change a categorization based on a quantitative score.
Does the quantitative score fall with the *"gray zone"* for Category 1 or 2 or Category 2 or 3 wetlands?	YES Wetland is assigned to the higher of the two categories or assigned to a category based on detailed assessments and the narrative criteria	NO	Rater has the option of assigning the wetland to the higher of the two categories or to assign a category based on the results of a nonrapid wetland assessment method, e.g. functional assessment, biological assessment, etc, and a consideration of the narrative criteria in OAC rule 3745-1-54(C).
Does the wetland otherwise exhibit *moderate OR superior* hydrologic OR habitat, OR recreational functions AND the wetland was *not* categorized as a Category 2 wetland (in the case of moderate functions) or a Category 3 wetland (in the case of superior functions) by this method?	YES Wetland was undercategorized by this method. A written justification for recategorization should be provided on Background Information Form	NO Wetland is assigned to category as determined by the ORAM.	A wetland may be undercategorized using this method, but still exhibit one or more superior functions, e.g. a wetland's biotic communities may be degraded by human activities, but the wetland may still exhibit superior hydrologic functions because of its type, landscape position, size, local or regional significance, etc. In this circumstance, the narrative criteria in OAC Rule 3745-1-54(C)(2) and (3) are controlling, and the under-categorization should be corrected. A written justification with supporting reasons or information for this determination should be provided.

Final Category

Choose one	Category 1	Modified Category 2	Category 2	Category 3

End of Ohio Rapid Assessment Method for Wetlands.

Background Information

Name: Matthew Ray, Mark Fedosick	
Date: 03/29/2018	
Affiliation: ms consultants, inc	
Address: One Cascade Plaza Suite 140, Akron, Ohio, 44308-1116	
Phone Number: 330-258-9920	
e-mail address: mray@msconsultants.com	
Name of Wetland: WL-B	
Vegetation Communit(ies): Palustrine Emergent (PEM)	
HGM Class(es): Depression (I) Surface Water (A)	
Location of Wetland: include map, address, north arrow, landmarks, distances, roads, etc. See Report	
Lat/Long or UTM Coordinate	40.061839, -82.906412
USGS Quad Name	Northeast Columbus
County	Franklin
Township	-
Section and Subsection	4, T 2 N, R 17 W
Hydrologic Unit Code	050600011502
Site Visit	03/29/2018
National Wetland Inventory Map	See Report
Ohio Wetland Inventory Map	See Report
Soil Survey	See Report
Delineation report/map	See Report

Name of Wetland: WL-B	
Wetland Size (acres, hectares):	0.23 ac
Sketch: Include north arrow, relationship with other surface waters, vegetation zones, etc. See Report	
Comments, Narrative Discussion, Justification of Category Changes:	
Final score : 38 **Category:**	Mod. Cat. 2

Scoring Boundary Worksheet

INSTRUCTIONS. The initial step in completing the ORAM is to identify the "scoring boundaries" of the wetland being rated. In many instances this determination will be relatively easy and the scoring boundaries will coincide with the "jurisdictional boundaries." For example, the scoring boundary of an isolated cattail marsh located in the middle of a farm field will likely be the same as that wetland's jurisdictional boundaries. In other instances, however, the scoring boundary will not be as easily determined. Wetlands that are small or isolated from other surface waters often form large contiguous areas or heterogeneous complexes of wetland and upland. In separating wetlands for scoring purposes, the hydrologic regime of the wetland is the main criterion that should be used. Boundaries between contiguous or connected wetlands should be established where the volume, flow, or velocity of water moving through the wetland changes significantly. *Areas with a high degree of hydrologic interaction should be scored as a single wetland*. In determining a wetland's scoring boundaries, use the guidelines in the ORAM Manual Section 5.0. In certain instances, it may be difficult to establish the scoring boundary for the wetland being rated. These problem situations include wetlands that form a patchwork on the landscape, wetlands divided by artificial boundaries like property fences, roads, or railroad embankments, wetlands that are contiguous with streams, lakes, or rivers, and estuarine or coastal wetlands. These situations are discussed below, however, it is recommended that Rater contact Ohio EPA, Division of Surface Water, 401/Wetlands Section if there are additional questions or a need for further clarification of the appropriate scoring boundaries of a particular wetland.

#	Steps in properly establishing scoring boundaries	done?	not applicable
Step 1	Identify the wetland area of interest. This may be the site of a proposed impact, a reference site, conservation site, etc.	X	
Step 2	Identify the locations where there is physical evidence that hydrology changes rapidly. Such evidence includes both natural and human-induced changes including, constrictions caused by berms or dikes, points where the water velocity changes rapidly at rapids or falls, points where significant inflows occur at the confluence of rivers, or other factors that may restrict hydrologic interaction between the wetlands or parts of a single wetland.	X	
Step 3	Delineate the boundary of the wetland to be rated such that all areas of interest that are contiguous to and within the areas where the hydrology does not change significantly, i.e. areas that have a high degree of hydrologic interaction are included within the scoring boundary.	X	
Step 4	Determine if artificial boundaries, such as property lines, state lines, roads, railroad embankments, etc., are present. These should not be used to establish scoring boundaries unless they coincide with areas where the hydrologic regime changes.	X	
Step 5	In all instances, the Rater may enlarge the minimum scoring boundaries discussed here to score together wetlands that could be scored separately.		X
Step 6	Consult ORAM Manual Section 5.0 for how to establish scoring boundaries for wetlands that form a patchwork on the landscape, divided by artificial boundaries, contiguous to streams, lakes or rivers, or for dual classifications.	X	

End of Scoring Boundary Determination. Begin Narrative Rating on next page.

Narrative Rating

INSTRUCTIONS. Answer each of the following questions. Questions 1, 2, 3 and 4 should be answered based on information obtained from the site visit or the literature *and* by submitting a Data Services Request to the Ohio Department of Natural Resources, Division of Natural Areas and Preserves, Natural Heritage Data Services, 1889 Fountain Square Court, Building F-1, Columbus, Ohio 43224, 614-265-6453 (phone), 614-265-3096 (fax), http://www.dnr.state.oh.us/dnap . The remaining questions are designed to be answered primarily by the results of the site visit. Refer to the User's Manual for descriptions of these wetland types. Note: "Critical habitat" is legally defined in the Endangered Species Act and is the geographic area containing physical or biological features essential to the conservation of a listed species or as an area that may require special management considerations or protection. The Rater should contact the Region 3 Headquarters or the Columbus Ecological Services Office for updates as to whether critical habitat has been designated for other federally listed threatened or endangered species. "Documented" means the wetland is listed in the appropriate State of Ohio database.

#	Question	Circle one	
1	**Critical Habitat.** Is the wetland in a township, section, or subsection of a United States Geological Survey 7.5 minute Quadrangle that has been designated by the U.S. Fish and Wildlife Service as "critical habitat" for any threatened or endangered plant or animal species? Note: as of January 1, 2001, of the federally listed endangered or threatened species which can be found in Ohio, the Indiana Bat has had critical habitat designated (50 CFR 17.95(a)) and the piping plover has had critical habitat proposed (65 FR 41812 July 6, 2000).	YES Wetland should be evaluated for possible Category 3 status Go to Question 2	NO Go to Question 2
2	**Threatened or Endangered Species.** Is the wetland known to contain an individual of, or documented occurrences of federal or state-listed threatened or endangered plant or animal species?	YES Wetland is a Category 3 wetland. Go to Question 3	NO Go to Question 3
3	**Documented High Quality Wetland.** Is the wetland on record in Natural Heritage Database as a high quality wetland?	YES Wetland is a Category 3 wetland Go to Question 4	NO Go to Question 4
4	**Significant Breeding or Concentration Area.** Does the wetland contain documented regionally significant breeding or nonbreeding waterfowl, neotropical songbird, or shorebird concentration areas?	YES Wetland is a Category 3 wetland Go to Question 5	NO Go to Question 5
5	**Category 1 Wetlands.** Is the wetland less than 0.5 hectares (1 acre) in size and **hydrologically isolated** and either 1) comprised of vegetation that is dominated (greater than eighty per cent areal cover) by *Phalaris arundinacea, Lythrum salicaria,* or *Phragmites australis*, or 2) an acidic pond created or excavated on mined lands that has little or no vegetation?	YES Wetland is a Category 1 wetland Go to Question 6	NO Go to Question 6
6	**Bogs.** Is the wetland a peat-accumulating wetland that 1) has no significant inflows or outflows, 2) supports acidophilic mosses, particularly *Sphagnum* spp., 3) the acidophilic mosses have >30% cover, 4) at least one species from Table 1 is present, and 5) the cover of invasive species (see Table 1) is <25%?	YES Wetland is a Category 3 wetland Go to Question 7	NO Go to Question 7
7	**Fens.** Is the wetland a carbon accumulating (peat, muck) wetland that is saturated during most of the year, primarily by a discharge of free flowing, mineral rich, ground water with a circumneutral ph (5.5-9.0) and with one or more plant species listed in Table 1 and the cover of invasive species listed in Table 1 is <25%?	YES Wetland is a Category 3 wetland Go to Question 8a	NO Go to Question 8a
8a	**"Old Growth Forest."** Is the wetland a forested wetland and is the forest characterized by, but not limited to, the following characteristics: overstory canopy trees of great age (exceeding at least 50% of a projected maximum attainable age for a species); little or no evidence of human-caused understory disturbance during the past 80 to 100 years; an all-aged structure and multilayered canopies; aggregations of canopy trees interspersed with canopy gaps; and significant numbers of standing dead snags and downed logs?	YES Wetland is a Category 3 wetland. Go to Question 8b	NO Go to Question 8b

8b	**Mature forested wetlands**. Is the wetland a forested wetland with 50% or more of the cover of upper forest canopy consisting of deciduous trees with large diameters at breast height (dbh), generally diameters greater than 45cm (17.7in) dbh?	YES Wetland should be evaluated for possible Category 3 status. Go to Question 9a	NO Go to Question 9a
9a	**Lake Erie coastal and tributary wetlands**. Is the wetland located at an elevation less than 575 feet on the USGS map, adjacent to this elevation, or along a tributary to Lake Erie that is accessible to fish?	YES Go to Question 9b	NO Go to Question 10
9b	Does the wetland's hydrology result from measures designed to prevent erosion and the loss of aquatic plants, i.e. the wetland is partially hydrologically restricted from Lake Erie due to lakeward or landward dikes or other hydrological controls?	YES Wetland should be evaluated for possible Category 3 status Go to Question 10	NO Go to Question 9c
9c	Are Lake Erie water levels the wetland's primary hydrological influence, i.e. the wetland is hydrologically unrestricted (no lakeward or upland border alterations), or the wetland can be characterized as an "estuarine" wetland with lake and river influenced hydrology. These include sandbar deposition wetlands, estuarine wetlands, river mouth wetlands, or those dominated by submersed aquatic vegetation.	YES Go to Question 9d	NO Go to Question 10
9d	Does the wetland have a predominance of native species within its vegetation communities, although non-native or disturbance tolerant native species can also be present?	YES Wetland is a Category 3 wetland Go to Question 10	NO Go to Question 9e
9e	Does the wetland have a predominance of non-native or disturbance tolerant native plant species within its vegetation communities?	YES Wetland should be evaluated for possible Category 3 status Go to Question 10	NO Go to Question 10
10	**Lake Plain Sand Prairies (Oak Openings)** Is the wetland located in Lucas, Fulton, Henry, or Wood Counties and can the wetland be characterized by the following description: the wetland has a sandy substrate with interspersed organic matter, a water table often within several inches of the surface, and often with a dominance of the gramineous vegetation listed in Table 1 (woody species may also be present). The Ohio Department of Natural Resources Division of Natural Areas and Preserves can provide assistance in confirming this type of wetland and its quality.	YES Wetland is a Category 3 wetland. Go to Question 11	NO Go to Question 11
11	**Relict Wet Prairies**. Is the wetland a relict wet prairie community dominated by some or all of the species in Table 1. Extensive prairies were formerly located in the Darby Plains (Madison and Union Counties), Sandusky Plains (Wyandot, Crawford, and Marion Counties), northwest Ohio (e.g. Erie, Huron, Lucas, Wood Counties), and portions of western Ohio Counties (e.g. Darke, Mercer, Miami, Montgomery, Van Wert etc.).	YES Wetland should be evaluated for possible Category 3 status Complete Quantitative Rating	NO Complete Quantitative Rating

Table 1. Characteristic plant species.

invasive/exotic spp	fen species	bog species	0ak Opening species	wet prairie species
Lythrum salicaria	*Zygadenus elegans var. glaucus*	*Calla palustris*	*Carex cryptolepis*	*Calamagrostis canadensis*
Myriophyllum spicatum	*Cacalia plantaginea*	*Carex atlantica var. capillacea*	*Carex lasiocarpa*	*Calamogrostis stricta*
Najas minor	*Carex flava*	*Carex echinata*	*Carex stricta*	*Carex atherodes*
Phalaris arundinacea	*Carex sterilis*	*Carex oligosperma*	*Cladium mariscoides*	*Carex buxbaumii*
Phragmites australis	*Carex stricta*	*Carex trisperma*	*Calamagrostis stricta*	*Carex pellita*
Potamogeton crispus	*Deschampsia caespitosa*	*Chamaedaphne calyculata*	*Calamagrostis canadensis*	*Carex sartwellii*
Ranunculus ficaria	*Eleocharis rostellata*	*Decodon verticillatus*	*Quercus palustris*	*Gentiana andrewsii*
Rhamnus frangula	*Eriophorum viridicarinatum*	*Eriophorum virginicum*		*Helianthus grosseserratus*
Typha angustifolia	*Gentianopsis spp.*	*Larix laricina*		*Liatris spicata*
Typha xglauca	*Lobelia kalmii*	*Nemopanthus mucronatus*		*Lysimachia quadriflora*
	Parnassia glauca	*Schechzeria palustris*		*Lythrum alatum*
	Potentilla fruticosa	*Sphagnum spp.*		*Pycnanthemum virginianum*
	Rhamnus alnifolia	*Vaccinium macrocarpon*		*Silphium terebinthinaceum*
	Rhynchospora capillacea	*Vaccinium corymbosum*		*Sorghastrum nutans*
	Salix candida	*Vaccinium oxycoccos*		*Spartina pectinata*
	Salix myricoides	*Woodwardia virginica*		*Solidago riddellii*
	Salix serissima	*Xyris difformis*		
	Solidago ohioensis			
	Tofieldia glutinosa			
	Triglochin maritimum			
	Triglochin palustre			

End of Narrative Rating. Begin Quantitative Rating on next page.

Site: WL-B	**Rater(s):** Matthew Ray, Mark Fedosick	**Date:** 03/29/2018

1	1
max 6 pts.	subtotal

Metric 1. Wetland Area (size).

Select one size class and assign score.

- [ ] >50 acres (>20.2ha) (6 pts)
- [ ] 25 to <50 acres (10.1 to <20.2ha) (5 pts)
- [ ] 10 to <25 acres (4 to <10.1ha) (4 pts)
- [ ] 3 to <10 acres (1.2 to <4ha) (3 pts)
- [ ] 0.3 to <3 acres (0.12 to <1.2ha) (2pts)
- [x] 0.1 to <0.3 acres (0.04 to <0.12ha) (1 pt)
- [ ] <0.1 acres (0.04ha) (0 pts)

3	4
max 14 pts.	subtotal

Metric 2. Upland buffers and surrounding land use.

2a. Calculate average buffer width. Select only one and assign score. Do not double check.

- [ ] WIDE. Buffers average 50m (164ft) or more around wetland perimeter (7)
- [ ] MEDIUM. Buffers average 25m to <50m (82 to <164ft) around wetland perimeter (4)
- [x] NARROW. Buffers average 10m to <25m (32ft to <82ft) around wetland perimeter (1)
- [ ] VERY NARROW. Buffers average <10m (<32ft) around wetland perimeter (0)

2b. Intensity of surrounding land use. Select one or double check and average.

- [ ] VERY LOW. 2nd growth or older forest, prairie, savannah, wildlife area, etc. (7)
- [ ] LOW. Old field (>10 years), shrub land, young second growth forest. (5)
- [x] MODERATELY HIGH. Residential, fenced pasture, park, conservation tillage, new fallow field. (3)
- [x] HIGH. Urban, industrial, open pasture, row cropping, mining, construction. (1)

15	19
max 30 pts.	subtotal

Metric 3. Hydrology.

3a. Sources of Water. Score all that apply.

- [ ] High pH groundwater (5)
- [ ] Other groundwater (3)
- [x] Precipitation (1)
- [x] Seasonal/Intermittent surface water (3)
- [ ] Perennial surface water (lake or stream) (5)

3b. Connectivity. Score all that apply.

- [ ] 100 year floodplain (1)
- [ ] Between stream/lake and other human use (1)
- [ ] Part of wetland/upland (e.g. forest), complex (1)
- [ ] Part of riparian or upland corridor (1)

3c. Maximum water depth. Select only one and assign score.

- [ ] >0.7 (27.6in) (3)
- [ ] 0.4 to 0.7m (15.7 to 27.6in) (2)
- [x] <0.4m (<15.7in) (1)

3d. Duration inundation/saturation. Score one or dbl check.

- [ ] Semi- to permanently inundated/saturated (4)
- [x] Regularly inundated/saturated (3)
- [ ] Seasonally inundated (2)
- [ ] Seasonally saturated in upper 30cm (12in) (1)

3e. Modifications to natural hydrologic regime. Score one or double check and average.

- [ ] None or none apparent (12)
- [x] Recovered (7)
- [ ] Recovering (3)
- [ ] Recent or no recovery (1)

Check all disturbances observed

- [✓] ditch
- [ ] tile
- [ ] dike
- [ ] weir
- [✓] stormwater input
- [ ] point source (nonstormwater)
- [✓] filling/grading
- [ ] road bed/RR track
- [ ] dredging
- [ ] other_____

12	31
max 20 pts.	subtotal

Metric 4. Habitat Alteration and Development.

4a. Substrate disturbance. Score one or double check and average.

- [ ] None or none apparent (4)
- [x] Recovered (3)
- [ ] Recovering (2)
- [ ] Recent or no recovery (1)

4b. Habitat development. Select only one and assign score.

- [ ] Excellent (7)
- [ ] Very good (6)
- [ ] Good (5)
- [ ] Moderately good (4)
- [x] Fair (3)
- [ ] Poor to fair (2)
- [ ] Poor (1)

4c. Habitat alteration. Score one or double check and average.

- [ ] None or none apparent (9)
- [x] Recovered (6)
- [ ] Recovering (3)
- [ ] Recent or no recovery (1)

Check all disturbances observed

- [ ] mowing
- [ ] grazing
- [✓] clearcutting
- [ ] selective cutting
- [✓] woody debris removal
- [ ] toxic pollutants
- [ ] shrub/sapling removal
- [ ] herbaceous/aquatic bed removal
- [ ] sedimentation
- [ ] dredging
- [ ] farming
- [ ] nutrient enrichment

31
subtotal this page

last revised 1 February 2001 jjm

Site: WL-B	**Rater(s):** Matthew Ray, Mark Fedosick	**Date:** 03/29/2018

31
subtotal first page

0	31
max 10 pts.	subtotal

Metric 5. Special Wetlands.

Check all that apply and score as indicated.

- [ ] Bog (10)
- [ ] Fen (10)
- [ ] Old growth forest (10)
- [ ] Mature forested wetland (5)
- [ ] Lake Erie coastal/tributary wetland-unrestricted hydrology (10)
- [ ] Lake Erie coastal/tributary wetland-restricted hydrology (5)
- [ ] Lake Plain Sand Prairies (Oak Openings) (10)
- [ ] Relict Wet Prairies (10)
- [ ] Known occurrence state/federal threatened or endangered species (10)
- [ ] Significant migratory songbird/water fowl habitat or usage (10)
- [ ] Category 1 Wetland. See Question 1 Qualitative Rating (-10)

7	38
max 20 pts.	subtotal

Metric 6. Plant communities, interspersion, microtopography.

6a. Wetland Vegetation Communities.
Score all present using 0 to 3 scale.

- [ ] Aquatic bed
- [1] Emergent
- [ ] Shrub
- [ ] Forest
- [ ] Mudflats
- [ ] Open water
- [ ] Other_____

6b. horizontal (plan view) Interspersion.
Select only one.

- [ ] High (5)
- [X] Moderately high(4)
- [ ] Moderate (3)
- [ ] Moderately low (2)
- [ ] Low (1)
- [ ] None (0)

6c. Coverage of invasive plants. Refer to Table 1 ORAM long form for list. Add or deduct points for coverage

- [ ] Extensive >75% cover (-5)
- [ ] Moderate 25-75% cover (-3)
- [ ] Sparse 5-25% cover (-1)
- [ ] Nearly absent <5% cover (0)
- [X] Absent (1)

6d. Microtopography.
Score all present using 0 to 3 scale.

- [1] Vegetated hummucks/tussucks
- [ ] Coarse woody debris >15cm (6in)
- [ ] Standing dead >25cm (10in) dbh
- [ ] Amphibian breeding pools

Vegetation Community Cover Scale

0	Absent or comprises <0.1ha (0.2471 acres) contiguous area
1	Present and either comprises small part of wetland's vegetation and is of moderate quality, or comprises a significant part but is of low quality
2	Present and either comprises significant part of wetland's vegetation and is of moderate quality or comprises a small part and is of high quality
3	Present and comprises significant part, or more, of wetland's vegetation and is of high quality

Narrative Description of Vegetation Quality

low	Low spp diversity and/or predominance of nonnative or disturbance tolerant native species
mod	Native spp are dominant component of the vegetation, although nonnative and/or disturbance tolerant native spp can also be present, and species diversity moderate to moderately high, but generally w/o presence of rare threatened or endangered spp
high	A predominance of native species, with nonnative spp and/or disturbance tolerant native spp absent or virtually absent, and high spp diversity and often, but not always, the presence of rare, threatened, or endangered spp

Mudflat and Open Water Class Quality

0	Absent <0.1ha (0.247 acres)
1	Low 0.1 to <1ha (0.247 to 2.47 acres)
2	Moderate 1 to <4ha (2.47 to 9.88 acres)
3	High 4ha (9.88 acres) or more

Microtopography Cover Scale

0	Absent
1	Present very small amounts or if more common of marginal quality
2	Present in moderate amounts, but not of highest quality or in small amounts of highest quality
3	Present in moderate or greater amounts and of highest quality

38

End of Quantitative Rating. Complete Categorization Worksheets.

ORAM Summary Worksheet

		circle answer or insert score	Result
Narrative Rating	Question 1 Critical Habitat	YES NO	If yes, Category 3.
	Question 2. Threatened or Endangered Species	YES NO	If yes, Category 3.
	Question 3. High Quality Natural Wetland	YES NO	If yes, Category 3.
	Question 4. Significant bird habitat	YES NO	If yes, Category 3.
	Question 5. Category 1 Wetlands	YES NO	If yes, Category 1.
	Question 6. Bogs	YES NO	If yes, Category 3.
	Question 7. Fens	YES NO	If yes, Category 3.
	Question 8a. Old Growth Forest	YES NO	If yes, Category 3.
	Question 8b. Mature Forested Wetland	YES NO	If yes, evaluate for Category 3; may also be 1 or 2.
	Question 9b. Lake Erie Wetlands - Restricted	YES NO	If yes, evaluate for Category 3; may also be 1 or 2.
	Question 9d. Lake Erie Wetlands – Unrestricted with native plants	YES NO	If yes, Category 3
	Question 9e. Lake Erie Wetlands - Unrestricted with invasive plants	YES NO	If yes, evaluate for Category 3; may also be 1 or 2.
	Question 10. Oak Openings	YES NO	If yes, Category 3
	Question 11. Relict Wet Prairies	YES NO	If yes, evaluate for Category 3; may also be 1 or 2.
Quantitative Rating	Metric 1. Size	1	
	Metric 2. Buffers and surrounding land use	3	
	Metric 3. Hydrology	15	
	Metric 4. Habitat	12	
	Metric 5. Special Wetland Communities	0	
	Metric 6. Plant communities, interspersion, microtopography	7	
	TOTAL SCORE	38	Category based on score breakpoints Mod. Cat. 2

Complete Wetland Categorization Worksheet.

Wetland Categorization Worksheet

Choices	Circle one		Evaluation of Categorization Result of ORAM
Did you answer "Yes" to any of the following questions: Narrative Rating Nos. 2, 3, 4, 6, 7, 8a, 9d, 10	YES Wetland is categorized as a Category 3 wetland	NO	Is quantitative rating score *less* than the Category 2 scoring threshold (*excluding* gray zone)? If yes, reevaluate the category of the wetland using the narrative criteria in OAC Rule 3745-1-54(C) and biological and/or functional assessments to determine if the wetland has been over-categorized by the ORAM
Did you answer "Yes" to any of the following questions: Narrative Rating Nos. 1, 8b, 9b, 9e, 11	YES Wetland should be evaluated for possible Category 3 status	NO	Evaluate the wetland using the 1) narrative criteria in OAC Rule 3745-1-54(C) and 2) the quantitative rating score. If the wetland is determined to be a Category 3 wetland using either of these, it should be categorized as a Category 3 wetland. Detailed biological and/or functional assessments may also be used to determine the wetland's category.
Did you answer "Yes" to Narrative Rating No. 5	YES Wetland is categorized as a Category 1 wetland	NO	Is quantitative rating score *greater* than the Category 2 scoring threshold *(including* any gray zone)? If yes, reevaluate the category of the wetland using the narrative criteria in OAC Rule 3745-1-54(C) and biological and/or functional assessments to determine if the wetland has been under-categorized by the ORAM
Does the quantitative score fall within the scoring range of a Category 1, 2, or 3 wetland?	YES Wetland is assigned to the appropriate category based on the scoring range	NO	If the score of the wetland is located within the scoring range for a particular category, the wetland should be assigned to that category. In all instances however, the narrative criteria described in OAC Rule 3745-1-54(C) can be used to clarify or change a categorization based on a quantitative score.
Does the quantitative score fall with the *"gray zone"* for Category 1 or 2 or Category 2 or 3 wetlands?	YES Wetland is assigned to the higher of the two categories or assigned to a category based on detailed assessments and the narrative criteria	NO	Rater has the option of assigning the wetland to the higher of the two categories or to assign a category based on the results of a nonrapid wetland assessment method, e.g. functional assessment, biological assessment, etc, and a consideration of the narrative criteria in OAC rule 3745-1-54(C).
Does the wetland otherwise exhibit *moderate OR superior* hydrologic OR habitat, OR recreational functions AND the wetland was *not* categorized as a Category 2 wetland (in the case of moderate functions) or a Category 3 wetland (in the case of superior functions) by this method?	YES Wetland was undercategorized by this method. A written justification for recategorization should be provided on Background Information Form	NO Wetland is assigned to category as determined by the ORAM.	A wetland may be undercategorized using this method, but still exhibit one or more superior functions, e.g. a wetland's biotic communities may be degraded by human activities, but the wetland may still exhibit superior hydrologic functions because of its type, landscape position, size, local or regional significance, etc. In this circumstance, the narrative criteria in OAC Rule 3745-1-54(C)(2) and (3) are controlling, and the under-categorization should be corrected. A written justification with supporting reasons or information for this determination should be provided.

Final Category

Choose one	Category 1	Modified Category 2	Category 2	Category 3

End of Ohio Rapid Assessment Method for Wetlands.

Background Information

Name: Matthew Ray, Mark Fedosick	
Date: 03/29/2018	
Affiliation: ms consultants, inc	
Address: One Cascade Plaza Suite 140, Akron, Ohio, 44308-1116	
Phone Number: 330-258-9920	
e-mail address: mray@msconsultants.com	
Name of Wetland: WL-C	
Vegetation Communit(ies): Palustrine Emergent (PEM)	
HGM Class(es): Depression (I) Surface Water (A)	
Location of Wetland: include map, address, north arrow, landmarks, distances, roads, etc. See Report	
Lat/Long or UTM Coordinate	40.062155, -82.906866
USGS Quad Name	Northeast Columbus
County	Franklin
Township	-
Section and Subsection	4, T 2 N, R 17 W
Hydrologic Unit Code	050600011502
Site Visit	03/29/2018
National Wetland Inventory Map	See Report
Ohio Wetland Inventory Map	See Report
Soil Survey	See Report
Delineation report/map	See Report

Name of Wetland: WL-C	
Wetland Size (acres, hectares):	0.06 ac
Sketch: Include north arrow, relationship with other surface waters, vegetation zones, etc. See Report	
Comments, Narrative Discussion, Justification of Category Changes:	
Final score : 37 **Category:**	Mod. Cat. 2

Scoring Boundary Worksheet

INSTRUCTIONS. The initial step in completing the ORAM is to identify the "scoring boundaries" of the wetland being rated. In many instances this determination will be relatively easy and the scoring boundaries will coincide with the "jurisdictional boundaries." For example, the scoring boundary of an isolated cattail marsh located in the middle of a farm field will likely be the same as that wetland's jurisdictional boundaries. In other instances, however, the scoring boundary will not be as easily determined. Wetlands that are small or isolated from other surface waters often form large contiguous areas or heterogeneous complexes of wetland and upland. In separating wetlands for scoring purposes, the hydrologic regime of the wetland is the main criterion that should be used. Boundaries between contiguous or connected wetlands should be established where the volume, flow, or velocity of water moving through the wetland changes significantly. *Areas with a high degree of hydrologic interaction should be scored as a single wetland*. In determining a wetland's scoring boundaries, use the guidelines in the ORAM Manual Section 5.0. In certain instances, it may be difficult to establish the scoring boundary for the wetland being rated. These problem situations include wetlands that form a patchwork on the landscape, wetlands divided by artificial boundaries like property fences, roads, or railroad embankments, wetlands that are contiguous with streams, lakes, or rivers, and estuarine or coastal wetlands. These situations are discussed below, however, it is recommended that Rater contact Ohio EPA, Division of Surface Water, 401/Wetlands Section if there are additional questions or a need for further clarification of the appropriate scoring boundaries of a particular wetland.

#	Steps in properly establishing scoring boundaries	done?	not applicable
Step 1	Identify the wetland area of interest. This may be the site of a proposed impact, a reference site, conservation site, etc.	X	
Step 2	Identify the locations where there is physical evidence that hydrology changes rapidly. Such evidence includes both natural and human-induced changes including, constrictions caused by berms or dikes, points where the water velocity changes rapidly at rapids or falls, points where significant inflows occur at the confluence of rivers, or other factors that may restrict hydrologic interaction between the wetlands or parts of a single wetland.	X	
Step 3	Delineate the boundary of the wetland to be rated such that all areas of interest that are contiguous to and within the areas where the hydrology does not change significantly, i.e. areas that have a high degree of hydrologic interaction are included within the scoring boundary.	X	
Step 4	Determine if artificial boundaries, such as property lines, state lines, roads, railroad embankments, etc., are present. These should not be used to establish scoring boundaries unless they coincide with areas where the hydrologic regime changes.	X	
Step 5	In all instances, the Rater may enlarge the minimum scoring boundaries discussed here to score together wetlands that could be scored separately.		X
Step 6	Consult ORAM Manual Section 5.0 for how to establish scoring boundaries for wetlands that form a patchwork on the landscape, divided by artificial boundaries, contiguous to streams, lakes or rivers, or for dual classifications.	X	

End of Scoring Boundary Determination. Begin Narrative Rating on next page.

Narrative Rating

INSTRUCTIONS. Answer each of the following questions. Questions 1, 2, 3 and 4 should be answered based on information obtained from the site visit or the literature *and* by submitting a Data Services Request to the Ohio Department of Natural Resources, Division of Natural Areas and Preserves, Natural Heritage Data Services, 1889 Fountain Square Court, Building F-1, Columbus, Ohio 43224, 614-265-6453 (phone), 614-265-3096 (fax), http://www.dnr.state.oh.us/dnap . The remaining questions are designed to be answered primarily by the results of the site visit. Refer to the User's Manual for descriptions of these wetland types. Note: "Critical habitat" is legally defined in the Endangered Species Act and is the geographic area containing physical or biological features essential to the conservation of a listed species or as an area that may require special management considerations or protection. The Rater should contact the Region 3 Headquarters or the Columbus Ecological Services Office for updates as to whether critical habitat has been designated for other federally listed threatened or endangered species. "Documented" means the wetland is listed in the appropriate State of Ohio database.

#	Question	Circle one	
1	**Critical Habitat.** Is the wetland in a township, section, or subsection of a United States Geological Survey 7.5 minute Quadrangle that has been designated by the U.S. Fish and Wildlife Service as "critical habitat" for any threatened or endangered plant or animal species? Note: as of January 1, 2001, of the federally listed endangered or threatened species which can be found in Ohio, the Indiana Bat has had critical habitat designated (50 CFR 17.95(a)) and the piping plover has had critical habitat proposed (65 FR 41812 July 6, 2000).	YES Wetland should be evaluated for possible Category 3 status Go to Question 2	NO Go to Question 2
2	**Threatened or Endangered Species.** Is the wetland known to contain an individual of, or documented occurrences of federal or state-listed threatened or endangered plant or animal species?	YES Wetland is a Category 3 wetland. Go to Question 3	NO Go to Question 3
3	**Documented High Quality Wetland.** Is the wetland on record in Natural Heritage Database as a high quality wetland?	YES Wetland is a Category 3 wetland Go to Question 4	NO Go to Question 4
4	**Significant Breeding or Concentration Area.** Does the wetland contain documented regionally significant breeding or nonbreeding waterfowl, neotropical songbird, or shorebird concentration areas?	YES Wetland is a Category 3 wetland Go to Question 5	NO Go to Question 5
5	**Category 1 Wetlands.** Is the wetland less than 0.5 hectares (1 acre) in size and **hydrologically isolated** and either 1) comprised of vegetation that is dominated (greater than eighty per cent areal cover) by *Phalaris arundinacea, Lythrum salicaria,* or *Phragmites australis*, or 2) an acidic pond created or excavated on mined lands that has little or no vegetation?	YES Wetland is a Category 1 wetland Go to Question 6	NO Go to Question 6
6	**Bogs.** Is the wetland a peat-accumulating wetland that 1) has no significant inflows or outflows, 2) supports acidophilic mosses, particularly *Sphagnum* spp., 3) the acidophilic mosses have >30% cover, 4) at least one species from Table 1 is present, and 5) the cover of invasive species (see Table 1) is <25%?	YES Wetland is a Category 3 wetland Go to Question 7	NO Go to Question 7
7	**Fens.** Is the wetland a carbon accumulating (peat, muck) wetland that is saturated during most of the year, primarily by a discharge of free flowing, mineral rich, ground water with a circumneutral ph (5.5-9.0) and with one or more plant species listed in Table 1 and the cover of invasive species listed in Table 1 is <25%?	YES Wetland is a Category 3 wetland Go to Question 8a	NO Go to Question 8a
8a	**"Old Growth Forest."** Is the wetland a forested wetland and is the forest characterized by, but not limited to, the following characteristics: overstory canopy trees of great age (exceeding at least 50% of a projected maximum attainable age for a species); little or no evidence of human-caused understory disturbance during the past 80 to 100 years; an all-aged structure and multilayered canopies; aggregations of canopy trees interspersed with canopy gaps; and significant numbers of standing dead snags and downed logs?	YES Wetland is a Category 3 wetland. Go to Question 8b	NO Go to Question 8b

8b	**Mature forested wetlands**. Is the wetland a forested wetland with 50% or more of the cover of upper forest canopy consisting of deciduous trees with large diameters at breast height (dbh), generally diameters greater than 45cm (17.7in) dbh?	YES Wetland should be evaluated for possible Category 3 status. Go to Question 9a	NO Go to Question 9a
9a	**Lake Erie coastal and tributary wetlands**. Is the wetland located at an elevation less than 575 feet on the USGS map, adjacent to this elevation, or along a tributary to Lake Erie that is accessible to fish?	YES Go to Question 9b	NO Go to Question 10
9b	Does the wetland's hydrology result from measures designed to prevent erosion and the loss of aquatic plants, i.e. the wetland is partially hydrologically restricted from Lake Erie due to lakeward or landward dikes or other hydrological controls?	YES Wetland should be evaluated for possible Category 3 status Go to Question 10	NO Go to Question 9c
9c	Are Lake Erie water levels the wetland's primary hydrological influence, i.e. the wetland is hydrologically unrestricted (no lakeward or upland border alterations), or the wetland can be characterized as an "estuarine" wetland with lake and river influenced hydrology. These include sandbar deposition wetlands, estuarine wetlands, river mouth wetlands, or those dominated by submersed aquatic vegetation.	YES Go to Question 9d	NO Go to Question 10
9d	Does the wetland have a predominance of native species within its vegetation communities, although non-native or disturbance tolerant native species can also be present?	YES Wetland is a Category 3 wetland Go to Question 10	NO Go to Question 9e
9e	Does the wetland have a predominance of non-native or disturbance tolerant native plant species within its vegetation communities?	YES Wetland should be evaluated for possible Category 3 status Go to Question 10	NO Go to Question 10
10	**Lake Plain Sand Prairies (Oak Openings)** Is the wetland located in Lucas, Fulton, Henry, or Wood Counties and can the wetland be characterized by the following description: the wetland has a sandy substrate with interspersed organic matter, a water table often within several inches of the surface, and often with a dominance of the gramineous vegetation listed in Table 1 (woody species may also be present). The Ohio Department of Natural Resources Division of Natural Areas and Preserves can provide assistance in confirming this type of wetland and its quality.	YES Wetland is a Category 3 wetland. Go to Question 11	NO Go to Question 11
11	**Relict Wet Prairies**. Is the wetland a relict wet prairie community dominated by some or all of the species in Table 1. Extensive prairies were formerly located in the Darby Plains (Madison and Union Counties), Sandusky Plains (Wyandot, Crawford, and Marion Counties), northwest Ohio (e.g. Erie, Huron, Lucas, Wood Counties), and portions of western Ohio Counties (e.g. Darke, Mercer, Miami, Montgomery, Van Wert etc.).	YES Wetland should be evaluated for possible Category 3 status Complete Quantitative Rating	NO Complete Quantitative Rating

Table 1. Characteristic plant species.

invasive/exotic spp	fen species	bog species	0ak Opening species	wet prairie species
Lythrum salicaria	*Zygadenus elegans var. glaucus*	*Calla palustris*	*Carex cryptolepis*	*Calamagrostis canadensis*
Myriophyllum spicatum	*Cacalia plantaginea*	*Carex atlantica var. capillacea*	*Carex lasiocarpa*	*Calamogrostis stricta*
Najas minor	*Carex flava*	*Carex echinata*	*Carex stricta*	*Carex atherodes*
Phalaris arundinacea	*Carex sterilis*	*Carex oligosperma*	*Cladium mariscoides*	*Carex buxbaumii*
Phragmites australis	*Carex stricta*	*Carex trisperma*	*Calamagrostis stricta*	*Carex pellita*
Potamogeton crispus	*Deschampsia caespitosa*	*Chamaedaphne calyculata*	*Calamagrostis canadensis*	*Carex sartwellii*
Ranunculus ficaria	*Eleocharis rostellata*	*Decodon verticillatus*	*Quercus palustris*	*Gentiana andrewsii*
Rhamnus frangula	*Eriophorum viridicarinatum*	*Eriophorum virginicum*		*Helianthus grosseserratus*
Typha angustifolia	*Gentianopsis spp.*	*Larix laricina*		*Liatris spicata*
Typha xglauca	*Lobelia kalmii*	*Nemopanthus mucronatus*		*Lysimachia quadriflora*
	Parnassia glauca	*Schechzeria palustris*		*Lythrum alatum*
	Potentilla fruticosa	*Sphagnum spp.*		*Pycnanthemum virginianum*
	Rhamnus alnifolia	*Vaccinium macrocarpon*		*Silphium terebinthinaceum*
	Rhynchospora capillacea	*Vaccinium corymbosum*		*Sorghastrum nutans*
	Salix candida	*Vaccinium oxycoccos*		*Spartina pectinata*
	Salix myricoides	*Woodwardia virginica*		*Solidago riddellii*
	Salix serissima	*Xyris difformis*		
	Solidago ohioensis			
	Tofieldia glutinosa			
	Triglochin maritimum			
	Triglochin palustre			

End of Narrative Rating. Begin Quantitative Rating on next page.

Site: WL-C	**Rater(s):** Matthew Ray, Mark Fedosick	**Date:** 03/29/2018

0	0
max 6 pts.	subtotal

Metric 1. Wetland Area (size).

Select one size class and assign score.

- [ ] >50 acres (>20.2ha) (6 pts)
- [ ] 25 to <50 acres (10.1 to <20.2ha) (5 pts)
- [ ] 10 to <25 acres (4 to <10.1ha) (4 pts)
- [ ] 3 to <10 acres (1.2 to <4ha) (3 pts)
- [ ] 0.3 to <3 acres (0.12 to <1.2ha) (2pts)
- [ ] 0.1 to <0.3 acres (0.04 to <0.12ha) (1 pt)
- [x] <0.1 acres (0.04ha) (0 pts)

6	6
max 14 pts.	subtotal

Metric 2. Upland buffers and surrounding land use.

2a. Calculate average buffer width. Select only one and assign score. Do not double check.

- [ ] WIDE. Buffers average 50m (164ft) or more around wetland perimeter (7)
- [x] MEDIUM. Buffers average 25m to <50m (82 to <164ft) around wetland perimeter (4)
- [ ] NARROW. Buffers average 10m to <25m (32ft to <82ft) around wetland perimeter (1)
- [ ] VERY NARROW. Buffers average <10m (<32ft) around wetland perimeter (0)

2b. Intensity of surrounding land use. Select one or double check and average.

- [ ] VERY LOW. 2nd growth or older forest, prairie, savannah, wildlife area, etc. (7)
- [ ] LOW. Old field (>10 years), shrub land, young second growth forest. (5)
- [x] MODERATELY HIGH. Residential, fenced pasture, park, conservation tillage, new fallow field. (3)
- [x] HIGH. Urban, industrial, open pasture, row cropping, mining, construction. (1)

15	21
max 30 pts.	subtotal

Metric 3. Hydrology.

3a. Sources of Water. Score all that apply.

- [ ] High pH groundwater (5)
- [ ] Other groundwater (3)
- [x] Precipitation (1)
- [x] Seasonal/Intermittent surface water (3)
- [ ] Perennial surface water (lake or stream) (5)

3b. Connectivity. Score all that apply.

- [ ] 100 year floodplain (1)
- [ ] Between stream/lake and other human use (1)
- [ ] Part of wetland/upland (e.g. forest), complex (1)
- [ ] Part of riparian or upland corridor (1)

3c. Maximum water depth. Select only one and assign score.

- [ ] >0.7 (27.6in) (3)
- [ ] 0.4 to 0.7m (15.7 to 27.6in) (2)
- [x] <0.4m (<15.7in) (1)

3d. Duration inundation/saturation. Score one or dbl check.

- [ ] Semi- to permanently inundated/saturated (4)
- [x] Regularly inundated/saturated (3)
- [ ] Seasonally inundated (2)
- [ ] Seasonally saturated in upper 30cm (12in) (1)

3e. Modifications to natural hydrologic regime. Score one or double check and average.

- [ ] None or none apparent (12)
- [x] Recovered (7)
- [ ] Recovering (3)
- [ ] Recent or no recovery (1)

Check all disturbances observed

- [✓] ditch
- [ ] tile
- [ ] dike
- [ ] weir
- [✓] stormwater input
- [ ] point source (nonstormwater)
- [✓] filling/grading
- [ ] road bed/RR track
- [ ] dredging
- [ ] other_____

12	33
max 20 pts.	subtotal

Metric 4. Habitat Alteration and Development.

4a. Substrate disturbance. Score one or double check and average.

- [ ] None or none apparent (4)
- [x] Recovered (3)
- [ ] Recovering (2)
- [ ] Recent or no recovery (1)

4b. Habitat development. Select only one and assign score.

- [ ] Excellent (7)
- [ ] Very good (6)
- [ ] Good (5)
- [ ] Moderately good (4)
- [x] Fair (3)
- [ ] Poor to fair (2)
- [ ] Poor (1)

4c. Habitat alteration. Score one or double check and average.

- [ ] None or none apparent (9)
- [x] Recovered (6)
- [ ] Recovering (3)
- [ ] Recent or no recovery (1)

Check all disturbances observed

- [ ] mowing
- [ ] grazing
- [✓] clearcutting
- [ ] selective cutting
- [✓] woody debris removal
- [ ] toxic pollutants
- [ ] shrub/sapling removal
- [ ] herbaceous/aquatic bed removal
- [ ] sedimentation
- [ ] dredging
- [ ] farming
- [ ] nutrient enrichment

33
subtotal this page

last revised 1 February 2001 jjm

Site: WL-C	**Rater(s):** Matthew Ray, Mark Fedosick	**Date:** 03/29/2018

33
subtotal first page

0	33
max 10 pts.	subtotal

Metric 5. Special Wetlands.

Check all that apply and score as indicated.

- [ ] Bog (10)
- [ ] Fen (10)
- [ ] Old growth forest (10)
- [ ] Mature forested wetland (5)
- [ ] Lake Erie coastal/tributary wetland-unrestricted hydrology (10)
- [ ] Lake Erie coastal/tributary wetland-restricted hydrology (5)
- [ ] Lake Plain Sand Prairies (Oak Openings) (10)
- [ ] Relict Wet Prairies (10)
- [ ] Known occurrence state/federal threatened or endangered species (10)
- [ ] Significant migratory songbird/water fowl habitat or usage (10)
- [ ] Category 1 Wetland. See Question 1 Qualitative Rating (-10)

4	37
max 20 pts.	subtotal

Metric 6. Plant communities, interspersion, microtopography.

6a. Wetland Vegetation Communities.
Score all present using 0 to 3 scale.

- [ ] Aquatic bed
- [1] Emergent
- [ ] Shrub
- [ ] Forest
- [ ] Mudflats
- [ ] Open water
- [ ] Other_____

6b. horizontal (plan view) Interspersion.
Select only one.

- [ ] High (5)
- [ ] Moderately high(4)
- [ ] Moderate (3)
- [X] Moderately low (2)
- [ ] Low (1)
- [ ] None (0)

6c. Coverage of invasive plants. Refer to Table 1 ORAM long form for list. Add or deduct points for coverage

- [ ] Extensive >75% cover (-5)
- [ ] Moderate 25-75% cover (-3)
- [ ] Sparse 5-25% cover (-1)
- [X] Nearly absent <5% cover (0)
- [ ] Absent (1)

6d. Microtopography.
Score all present using 0 to 3 scale.

- [1] Vegetated hummucks/tussucks
- [ ] Coarse woody debris >15cm (6in)
- [ ] Standing dead >25cm (10in) dbh
- [ ] Amphibian breeding pools

Vegetation Community Cover Scale

0	Absent or comprises <0.1ha (0.2471 acres) contiguous area
1	Present and either comprises small part of wetland's vegetation and is of moderate quality, or comprises a significant part but is of low quality
2	Present and either comprises significant part of wetland's vegetation and is of moderate quality or comprises a small part and is of high quality
3	Present and comprises significant part, or more, of wetland's vegetation and is of high quality

Narrative Description of Vegetation Quality

low	Low spp diversity and/or predominance of nonnative or disturbance tolerant native species
mod	Native spp are dominant component of the vegetation, although nonnative and/or disturbance tolerant native spp can also be present, and species diversity moderate to moderately high, but generally w/o presence of rare threatened or endangered spp
high	A predominance of native species, with nonnative spp and/or disturbance tolerant native spp absent or virtually absent, and high spp diversity and often, but not always, the presence of rare, threatened, or endangered spp

Mudflat and Open Water Class Quality

0	Absent <0.1ha (0.247 acres)
1	Low 0.1 to <1ha (0.247 to 2.47 acres)
2	Moderate 1 to <4ha (2.47 to 9.88 acres)
3	High 4ha (9.88 acres) or more

Microtopography Cover Scale

0	Absent
1	Present very small amounts or if more common of marginal quality
2	Present in moderate amounts, but not of highest quality or in small amounts of highest quality
3	Present in moderate or greater amounts and of highest quality

37

End of Quantitative Rating. Complete Categorization Worksheets.

ORAM Summary Worksheet

		circle answer or insert score	Result
Narrative Rating	Question 1 Critical Habitat	YES NO	If yes, Category 3.
	Question 2. Threatened or Endangered Species	YES NO	If yes, Category 3.
	Question 3. High Quality Natural Wetland	YES NO	If yes, Category 3.
	Question 4. Significant bird habitat	YES NO	If yes, Category 3.
	Question 5. Category 1 Wetlands	YES NO	If yes, Category 1.
	Question 6. Bogs	YES NO	If yes, Category 3.
	Question 7. Fens	YES NO	If yes, Category 3.
	Question 8a. Old Growth Forest	YES NO	If yes, Category 3.
	Question 8b. Mature Forested Wetland	YES NO	If yes, evaluate for Category 3; may also be 1 or 2.
	Question 9b. Lake Erie Wetlands - Restricted	YES NO	If yes, evaluate for Category 3; may also be 1 or 2.
	Question 9d. Lake Erie Wetlands – Unrestricted with native plants	YES NO	If yes, Category 3
	Question 9e. Lake Erie Wetlands - Unrestricted with invasive plants	YES NO	If yes, evaluate for Category 3; may also be 1 or 2.
	Question 10. Oak Openings	YES NO	If yes, Category 3
	Question 11. Relict Wet Prairies	YES NO	If yes, evaluate for Category 3; may also be 1 or 2.
Quantitative Rating	Metric 1. Size	0	
	Metric 2. Buffers and surrounding land use	6	
	Metric 3. Hydrology	15	
	Metric 4. Habitat	12	
	Metric 5. Special Wetland Communities	0	
	Metric 6. Plant communities, interspersion, microtopography	4	
	TOTAL SCORE	37	Category based on score breakpoints Mod. Cat. 2

Complete Wetland Categorization Worksheet.

Wetland Categorization Worksheet

Choices	Circle one		Evaluation of Categorization Result of ORAM
Did you answer "Yes" to any of the following questions: Narrative Rating Nos. 2, 3, 4, 6, 7, 8a, 9d, 10	YES Wetland is categorized as a Category 3 wetland	NO	Is quantitative rating score *less* than the Category 2 scoring threshold (*excluding* gray zone)? If yes, reevaluate the category of the wetland using the narrative criteria in OAC Rule 3745-1-54(C) and biological and/or functional assessments to determine if the wetland has been over-categorized by the ORAM
Did you answer "Yes" to any of the following questions: Narrative Rating Nos. 1, 8b, 9b, 9e, 11	YES Wetland should be evaluated for possible Category 3 status	NO	Evaluate the wetland using the 1) narrative criteria in OAC Rule 3745-1-54(C) and 2) the quantitative rating score. If the wetland is determined to be a Category 3 wetland using either of these, it should be categorized as a Category 3 wetland. Detailed biological and/or functional assessments may also be used to determine the wetland's category.
Did you answer "Yes" to Narrative Rating No. 5	YES Wetland is categorized as a Category 1 wetland	NO	Is quantitative rating score *greater* than the Category 2 scoring threshold *(including* any gray zone)? If yes, reevaluate the category of the wetland using the narrative criteria in OAC Rule 3745-1-54(C) and biological and/or functional assessments to determine if the wetland has been under-categorized by the ORAM
Does the quantitative score fall within the scoring range of a Category 1, 2, or 3 wetland?	YES Wetland is assigned to the appropriate category based on the scoring range	NO	If the score of the wetland is located within the scoring range for a particular category, the wetland should be assigned to that category. In all instances however, the narrative criteria described in OAC Rule 3745-1-54(C) can be used to clarify or change a categorization based on a quantitative score.
Does the quantitative score fall with the *"gray zone"* for Category 1 or 2 or Category 2 or 3 wetlands?	YES Wetland is assigned to the higher of the two categories or assigned to a category based on detailed assessments and the narrative criteria	NO	Rater has the option of assigning the wetland to the higher of the two categories or to assign a category based on the results of a nonrapid wetland assessment method, e.g. functional assessment, biological assessment, etc, and a consideration of the narrative criteria in OAC rule 3745-1-54(C).
Does the wetland otherwise exhibit *moderate OR superior* hydrologic OR habitat, OR recreational functions AND the wetland was *not* categorized as a Category 2 wetland (in the case of moderate functions) or a Category 3 wetland (in the case of superior functions) by this method?	YES Wetland was undercategorized by this method. A written justification for recategorization should be provided on Background Information Form	NO Wetland is assigned to category as determined by the ORAM.	A wetland may be undercategorized using this method, but still exhibit one or more superior functions, e.g. a wetland's biotic communities may be degraded by human activities, but the wetland may still exhibit superior hydrologic functions because of its type, landscape position, size, local or regional significance, etc. In this circumstance, the narrative criteria in OAC Rule 3745-1-54(C)(2) and (3) are controlling, and the under-categorization should be corrected. A written justification with supporting reasons or information for this determination should be provided.

Final Category

Choose one	Category 1	Modified Category 2	Category 2	Category 3

End of Ohio Rapid Assessment Method for Wetlands.

Background Information

Name: Matthew Ray, Mark Fedosick	
Date: 03/29/2018	
Affiliation: ms consultants, inc	
Address: One Cascade Plaza Suite 140, Akron, Ohio, 44308-1116	
Phone Number: 330-258-9920	
e-mail address: mray@msconsultants.com	
Name of Wetland: WL-D	
Vegetation Communit(ies): Palustrine Emergent (PEM)	
HGM Class(es): Depression (I) Surface Water (A)	
Location of Wetland: include map, address, north arrow, landmarks, distances, roads, etc. See Report	
Lat/Long or UTM Coordinate	40.062532, -82.90717
USGS Quad Name	Northeast Columbus
County	Franklin
Township	-
Section and Subsection	4, T 2 N, R 17 W
Hydrologic Unit Code	050600011502
Site Visit	03/28/2018
National Wetland Inventory Map	See Report
Ohio Wetland Inventory Map	See Report
Soil Survey	See Report
Delineation report/map	See Report

Name of Wetland: WL-D	
Wetland Size (acres, hectares):	0.01 ac
Sketch: Include north arrow, relationship with other surface waters, vegetation zones, etc. See Report	
Comments, Narrative Discussion, Justification of Category Changes:	
Final score : 35 **Category:**	Mod. Cat. 2

Scoring Boundary Worksheet

INSTRUCTIONS. The initial step in completing the ORAM is to identify the "scoring boundaries" of the wetland being rated. In many instances this determination will be relatively easy and the scoring boundaries will coincide with the "jurisdictional boundaries." For example, the scoring boundary of an isolated cattail marsh located in the middle of a farm field will likely be the same as that wetland's jurisdictional boundaries. In other instances, however, the scoring boundary will not be as easily determined. Wetlands that are small or isolated from other surface waters often form large contiguous areas or heterogeneous complexes of wetland and upland. In separating wetlands for scoring purposes, the hydrologic regime of the wetland is the main criterion that should be used. Boundaries between contiguous or connected wetlands should be established where the volume, flow, or velocity of water moving through the wetland changes significantly. *Areas with a high degree of hydrologic interaction should be scored as a single wetland*. In determining a wetland's scoring boundaries, use the guidelines in the ORAM Manual Section 5.0. In certain instances, it may be difficult to establish the scoring boundary for the wetland being rated. These problem situations include wetlands that form a patchwork on the landscape, wetlands divided by artificial boundaries like property fences, roads, or railroad embankments, wetlands that are contiguous with streams, lakes, or rivers, and estuarine or coastal wetlands. These situations are discussed below, however, it is recommended that Rater contact Ohio EPA, Division of Surface Water, 401/Wetlands Section if there are additional questions or a need for further clarification of the appropriate scoring boundaries of a particular wetland.

#	Steps in properly establishing scoring boundaries	done?	not applicable
Step 1	Identify the wetland area of interest. This may be the site of a proposed impact, a reference site, conservation site, etc.	X	
Step 2	Identify the locations where there is physical evidence that hydrology changes rapidly. Such evidence includes both natural and human-induced changes including, constrictions caused by berms or dikes, points where the water velocity changes rapidly at rapids or falls, points where significant inflows occur at the confluence of rivers, or other factors that may restrict hydrologic interaction between the wetlands or parts of a single wetland.	X	
Step 3	Delineate the boundary of the wetland to be rated such that all areas of interest that are contiguous to and within the areas where the hydrology does not change significantly, i.e. areas that have a high degree of hydrologic interaction are included within the scoring boundary.	X	
Step 4	Determine if artificial boundaries, such as property lines, state lines, roads, railroad embankments, etc., are present. These should not be used to establish scoring boundaries unless they coincide with areas where the hydrologic regime changes.	X	
Step 5	In all instances, the Rater may enlarge the minimum scoring boundaries discussed here to score together wetlands that could be scored separately.		X
Step 6	Consult ORAM Manual Section 5.0 for how to establish scoring boundaries for wetlands that form a patchwork on the landscape, divided by artificial boundaries, contiguous to streams, lakes or rivers, or for dual classifications.	X	

End of Scoring Boundary Determination. Begin Narrative Rating on next page.

Narrative Rating

INSTRUCTIONS. Answer each of the following questions. Questions 1, 2, 3 and 4 should be answered based on information obtained from the site visit or the literature *and* by submitting a Data Services Request to the Ohio Department of Natural Resources, Division of Natural Areas and Preserves, Natural Heritage Data Services, 1889 Fountain Square Court, Building F-1, Columbus, Ohio 43224, 614-265-6453 (phone), 614-265-3096 (fax), http://www.dnr.state.oh.us/dnap . The remaining questions are designed to be answered primarily by the results of the site visit. Refer to the User's Manual for descriptions of these wetland types. Note: "Critical habitat" is legally defined in the Endangered Species Act and is the geographic area containing physical or biological features essential to the conservation of a listed species or as an area that may require special management considerations or protection. The Rater should contact the Region 3 Headquarters or the Columbus Ecological Services Office for updates as to whether critical habitat has been designated for other federally listed threatened or endangered species. "Documented" means the wetland is listed in the appropriate State of Ohio database.

#	Question	Circle one	
1	**Critical Habitat.** Is the wetland in a township, section, or subsection of a United States Geological Survey 7.5 minute Quadrangle that has been designated by the U.S. Fish and Wildlife Service as "critical habitat" for any threatened or endangered plant or animal species? Note: as of January 1, 2001, of the federally listed endangered or threatened species which can be found in Ohio, the Indiana Bat has had critical habitat designated (50 CFR 17.95(a)) and the piping plover has had critical habitat proposed (65 FR 41812 July 6, 2000).	YES Wetland should be evaluated for possible Category 3 status Go to Question 2	NO Go to Question 2
2	**Threatened or Endangered Species.** Is the wetland known to contain an individual of, or documented occurrences of federal or state-listed threatened or endangered plant or animal species?	YES Wetland is a Category 3 wetland. Go to Question 3	NO Go to Question 3
3	**Documented High Quality Wetland.** Is the wetland on record in Natural Heritage Database as a high quality wetland?	YES Wetland is a Category 3 wetland Go to Question 4	NO Go to Question 4
4	**Significant Breeding or Concentration Area.** Does the wetland contain documented regionally significant breeding or nonbreeding waterfowl, neotropical songbird, or shorebird concentration areas?	YES Wetland is a Category 3 wetland Go to Question 5	NO Go to Question 5
5	**Category 1 Wetlands.** Is the wetland less than 0.5 hectares (1 acre) in size and **hydrologically isolated** and either 1) comprised of vegetation that is dominated (greater than eighty per cent areal cover) by *Phalaris arundinacea, Lythrum salicaria,* or *Phragmites australis*, or 2) an acidic pond created or excavated on mined lands that has little or no vegetation?	YES Wetland is a Category 1 wetland Go to Question 6	NO Go to Question 6
6	**Bogs.** Is the wetland a peat-accumulating wetland that 1) has no significant inflows or outflows, 2) supports acidophilic mosses, particularly *Sphagnum* spp., 3) the acidophilic mosses have >30% cover, 4) at least one species from Table 1 is present, and 5) the cover of invasive species (see Table 1) is <25%?	YES Wetland is a Category 3 wetland Go to Question 7	NO Go to Question 7
7	**Fens.** Is the wetland a carbon accumulating (peat, muck) wetland that is saturated during most of the year, primarily by a discharge of free flowing, mineral rich, ground water with a circumneutral ph (5.5-9.0) and with one or more plant species listed in Table 1 and the cover of invasive species listed in Table 1 is <25%?	YES Wetland is a Category 3 wetland Go to Question 8a	NO Go to Question 8a
8a	**"Old Growth Forest."** Is the wetland a forested wetland and is the forest characterized by, but not limited to, the following characteristics: overstory canopy trees of great age (exceeding at least 50% of a projected maximum attainable age for a species); little or no evidence of human-caused understory disturbance during the past 80 to 100 years; an all-aged structure and multilayered canopies; aggregations of canopy trees interspersed with canopy gaps; and significant numbers of standing dead snags and downed logs?	YES Wetland is a Category 3 wetland. Go to Question 8b	NO Go to Question 8b

8b	**Mature forested wetlands**. Is the wetland a forested wetland with 50% or more of the cover of upper forest canopy consisting of deciduous trees with large diameters at breast height (dbh), generally diameters greater than 45cm (17.7in) dbh?	YES Wetland should be evaluated for possible Category 3 status. Go to Question 9a	NO Go to Question 9a
9a	**Lake Erie coastal and tributary wetlands**. Is the wetland located at an elevation less than 575 feet on the USGS map, adjacent to this elevation, or along a tributary to Lake Erie that is accessible to fish?	YES Go to Question 9b	NO Go to Question 10
9b	Does the wetland's hydrology result from measures designed to prevent erosion and the loss of aquatic plants, i.e. the wetland is partially hydrologically restricted from Lake Erie due to lakeward or landward dikes or other hydrological controls?	YES Wetland should be evaluated for possible Category 3 status Go to Question 10	NO Go to Question 9c
9c	Are Lake Erie water levels the wetland's primary hydrological influence, i.e. the wetland is hydrologically unrestricted (no lakeward or upland border alterations), or the wetland can be characterized as an "estuarine" wetland with lake and river influenced hydrology. These include sandbar deposition wetlands, estuarine wetlands, river mouth wetlands, or those dominated by submersed aquatic vegetation.	YES Go to Question 9d	NO Go to Question 10
9d	Does the wetland have a predominance of native species within its vegetation communities, although non-native or disturbance tolerant native species can also be present?	YES Wetland is a Category 3 wetland Go to Question 10	NO Go to Question 9e
9e	Does the wetland have a predominance of non-native or disturbance tolerant native plant species within its vegetation communities?	YES Wetland should be evaluated for possible Category 3 status Go to Question 10	NO Go to Question 10
10	**Lake Plain Sand Prairies (Oak Openings)** Is the wetland located in Lucas, Fulton, Henry, or Wood Counties and can the wetland be characterized by the following description: the wetland has a sandy substrate with interspersed organic matter, a water table often within several inches of the surface, and often with a dominance of the gramineous vegetation listed in Table 1 (woody species may also be present). The Ohio Department of Natural Resources Division of Natural Areas and Preserves can provide assistance in confirming this type of wetland and its quality.	YES Wetland is a Category 3 wetland. Go to Question 11	NO Go to Question 11
11	**Relict Wet Prairies**. Is the wetland a relict wet prairie community dominated by some or all of the species in Table 1. Extensive prairies were formerly located in the Darby Plains (Madison and Union Counties), Sandusky Plains (Wyandot, Crawford, and Marion Counties), northwest Ohio (e.g. Erie, Huron, Lucas, Wood Counties), and portions of western Ohio Counties (e.g. Darke, Mercer, Miami, Montgomery, Van Wert etc.).	YES Wetland should be evaluated for possible Category 3 status Complete Quantitative Rating	NO Complete Quantitative Rating

Table 1. Characteristic plant species.

invasive/exotic spp	fen species	bog species	0ak Opening species	wet prairie species
Lythrum salicaria	*Zygadenus elegans var. glaucus*	*Calla palustris*	*Carex cryptolepis*	*Calamagrostis canadensis*
Myriophyllum spicatum	*Cacalia plantaginea*	*Carex atlantica var. capillacea*	*Carex lasiocarpa*	*Calamogrostis stricta*
Najas minor	*Carex flava*	*Carex echinata*	*Carex stricta*	*Carex atherodes*
Phalaris arundinacea	*Carex sterilis*	*Carex oligosperma*	*Cladium mariscoides*	*Carex buxbaumii*
Phragmites australis	*Carex stricta*	*Carex trisperma*	*Calamagrostis stricta*	*Carex pellita*
Potamogeton crispus	*Deschampsia caespitosa*	*Chamaedaphne calyculata*	*Calamagrostis canadensis*	*Carex sartwellii*
Ranunculus ficaria	*Eleocharis rostellata*	*Decodon verticillatus*	*Quercus palustris*	*Gentiana andrewsii*
Rhamnus frangula	*Eriophorum viridicarinatum*	*Eriophorum virginicum*		*Helianthus grosseserratus*
Typha angustifolia	*Gentianopsis spp.*	*Larix laricina*		*Liatris spicata*
Typha xglauca	*Lobelia kalmii*	*Nemopanthus mucronatus*		*Lysimachia quadriflora*
	Parnassia glauca	*Schechzeria palustris*		*Lythrum alatum*
	Potentilla fruticosa	*Sphagnum spp.*		*Pycnanthemum virginianum*
	Rhamnus alnifolia	*Vaccinium macrocarpon*		*Silphium terebinthinaceum*
	Rhynchospora capillacea	*Vaccinium corymbosum*		*Sorghastrum nutans*
	Salix candida	*Vaccinium oxycoccos*		*Spartina pectinata*
	Salix myricoides	*Woodwardia virginica*		*Solidago riddellii*
	Salix serissima	*Xyris difformis*		
	Solidago ohioensis			
	Tofieldia glutinosa			
	Triglochin maritimum			
	Triglochin palustre			

End of Narrative Rating. Begin Quantitative Rating on next page.

Site: WL-D	**Rater(s):** Matthew Ray, Mark Fedosick	**Date:** 03/29/2018

0	0
max 6 pts.	subtotal

Metric 1. Wetland Area (size).

Select one size class and assign score.

- [ ] >50 acres (>20.2ha) (6 pts)
- [ ] 25 to <50 acres (10.1 to <20.2ha) (5 pts)
- [ ] 10 to <25 acres (4 to <10.1ha) (4 pts)
- [ ] 3 to <10 acres (1.2 to <4ha) (3 pts)
- [ ] 0.3 to <3 acres (0.12 to <1.2ha) (2pts)
- [ ] 0.1 to <0.3 acres (0.04 to <0.12ha) (1 pt)
- [x] <0.1 acres (0.04ha) (0 pts)

6	6
max 14 pts.	subtotal

Metric 2. Upland buffers and surrounding land use.

2a. Calculate average buffer width. Select only one and assign score. Do not double check.

- [ ] WIDE. Buffers average 50m (164ft) or more around wetland perimeter (7)
- [x] MEDIUM. Buffers average 25m to <50m (82 to <164ft) around wetland perimeter (4)
- [ ] NARROW. Buffers average 10m to <25m (32ft to <82ft) around wetland perimeter (1)
- [ ] VERY NARROW. Buffers average <10m (<32ft) around wetland perimeter (0)

2b. Intensity of surrounding land use. Select one or double check and average.

- [ ] VERY LOW. 2nd growth or older forest, prairie, savannah, wildlife area, etc. (7)
- [ ] LOW. Old field (>10 years), shrub land, young second growth forest. (5)
- [x] MODERATELY HIGH. Residential, fenced pasture, park, conservation tillage, new fallow field. (3)
- [x] HIGH. Urban, industrial, open pasture, row cropping, mining, construction. (1)

15	21
max 30 pts.	subtotal

Metric 3. Hydrology.

3a. Sources of Water. Score all that apply.

- [ ] High pH groundwater (5)
- [ ] Other groundwater (3)
- [x] Precipitation (1)
- [x] Seasonal/Intermittent surface water (3)
- [ ] Perennial surface water (lake or stream) (5)

3b. Connectivity. Score all that apply.

- [ ] 100 year floodplain (1)
- [ ] Between stream/lake and other human use (1)
- [ ] Part of wetland/upland (e.g. forest), complex (1)
- [ ] Part of riparian or upland corridor (1)

3c. Maximum water depth. Select only one and assign score.

- [ ] >0.7 (27.6in) (3)
- [ ] 0.4 to 0.7m (15.7 to 27.6in) (2)
- [x] <0.4m (<15.7in) (1)

3d. Duration inundation/saturation. Score one or dbl check.

- [ ] Semi- to permanently inundated/saturated (4)
- [x] Regularly inundated/saturated (3)
- [ ] Seasonally inundated (2)
- [ ] Seasonally saturated in upper 30cm (12in) (1)

3e. Modifications to natural hydrologic regime. Score one or double check and average.

- [ ] None or none apparent (12)
- [x] Recovered (7)
- [ ] Recovering (3)
- [ ] Recent or no recovery (1)

Check all disturbances observed

- [✓] ditch
- [ ] tile
- [ ] dike
- [ ] weir
- [✓] stormwater input
- [ ] point source (nonstormwater)
- [ ] filling/grading
- [ ] road bed/RR track
- [ ] dredging
- [ ] other_____

11	32
max 20 pts.	subtotal

Metric 4. Habitat Alteration and Development.

4a. Substrate disturbance. Score one or double check and average.

- [ ] None or none apparent (4)
- [x] Recovered (3)
- [ ] Recovering (2)
- [ ] Recent or no recovery (1)

4b. Habitat development. Select only one and assign score.

- [ ] Excellent (7)
- [ ] Very good (6)
- [ ] Good (5)
- [ ] Moderately good (4)
- [ ] Fair (3)
- [x] Poor to fair (2)
- [ ] Poor (1)

4c. Habitat alteration. Score one or double check and average.

- [ ] None or none apparent (9)
- [x] Recovered (6)
- [ ] Recovering (3)
- [ ] Recent or no recovery (1)

Check all disturbances observed

- [ ] mowing
- [ ] grazing
- [✓] clearcutting
- [ ] selective cutting
- [✓] woody debris removal
- [ ] toxic pollutants
- [ ] shrub/sapling removal
- [ ] herbaceous/aquatic bed removal
- [ ] sedimentation
- [ ] dredging
- [ ] farming
- [ ] nutrient enrichment

32
subtotal this page

last revised 1 February 2001 jjm

Site: WL-D	**Rater(s):** Matthew Ray, Mark Fedosick	**Date:** 03/29/2018

32
subtotal first page

0	32
max 10 pts.	subtotal

Metric 5. Special Wetlands.

Check all that apply and score as indicated.

- [ ] Bog (10)
- [ ] Fen (10)
- [ ] Old growth forest (10)
- [ ] Mature forested wetland (5)
- [ ] Lake Erie coastal/tributary wetland-unrestricted hydrology (10)
- [ ] Lake Erie coastal/tributary wetland-restricted hydrology (5)
- [ ] Lake Plain Sand Prairies (Oak Openings) (10)
- [ ] Relict Wet Prairies (10)
- [ ] Known occurrence state/federal threatened or endangered species (10)
- [ ] Significant migratory songbird/water fowl habitat or usage (10)
- [ ] Category 1 Wetland. See Question 1 Qualitative Rating (-10)

3	35
max 20 pts.	subtotal

Metric 6. Plant communities, interspersion, microtopography.

6a. Wetland Vegetation Communities.
Score all present using 0 to 3 scale.

- [ ] Aquatic bed
- [1] Emergent
- [ ] Shrub
- [ ] Forest
- [ ] Mudflats
- [ ] Open water
- [ ] Other_____

6b. horizontal (plan view) Interspersion.
Select only one.

- [ ] High (5)
- [ ] Moderately high(4)
- [ ] Moderate (3)
- [ ] Moderately low (2)
- [X] Low (1)
- [ ] None (0)

6c. Coverage of invasive plants. Refer to Table 1 ORAM long form for list. Add or deduct points for coverage

- [ ] Extensive >75% cover (-5)
- [ ] Moderate 25-75% cover (-3)
- [ ] Sparse 5-25% cover (-1)
- [ ] Nearly absent <5% cover (0)
- [x] Absent (1)

6d. Microtopography.
Score all present using 0 to 3 scale.

- [ ] Vegetated hummucks/tussucks
- [ ] Coarse woody debris >15cm (6in)
- [ ] Standing dead >25cm (10in) dbh
- [ ] Amphibian breeding pools

Vegetation Community Cover Scale

0	Absent or comprises <0.1ha (0.2471 acres) contiguous area
1	Present and either comprises small part of wetland's vegetation and is of moderate quality, or comprises a significant part but is of low quality
2	Present and either comprises significant part of wetland's vegetation and is of moderate quality or comprises a small part and is of high quality
3	Present and comprises significant part, or more, of wetland's vegetation and is of high quality

Narrative Description of Vegetation Quality

low	Low spp diversity and/or predominance of nonnative or disturbance tolerant native species
mod	Native spp are dominant component of the vegetation, although nonnative and/or disturbance tolerant native spp can also be present, and species diversity moderate to moderately high, but generally w/o presence of rare threatened or endangered spp
high	A predominance of native species, with nonnative spp and/or disturbance tolerant native spp absent or virtually absent, and high spp diversity and often, but not always, the presence of rare, threatened, or endangered spp

Mudflat and Open Water Class Quality

0	Absent <0.1ha (0.247 acres)
1	Low 0.1 to <1ha (0.247 to 2.47 acres)
2	Moderate 1 to <4ha (2.47 to 9.88 acres)
3	High 4ha (9.88 acres) or more

Microtopography Cover Scale

0	Absent
1	Present very small amounts or if more common of marginal quality
2	Present in moderate amounts, but not of highest quality or in small amounts of highest quality
3	Present in moderate or greater amounts and of highest quality

35

End of Quantitative Rating. Complete Categorization Worksheets.

ORAM Summary Worksheet

		circle answer or insert score	Result
Narrative Rating	Question 1 Critical Habitat	YES NO	If yes, Category 3.
	Question 2. Threatened or Endangered Species	YES NO	If yes, Category 3.
	Question 3. High Quality Natural Wetland	YES NO	If yes, Category 3.
	Question 4. Significant bird habitat	YES NO	If yes, Category 3.
	Question 5. Category 1 Wetlands	YES NO	If yes, Category 1.
	Question 6. Bogs	YES NO	If yes, Category 3.
	Question 7. Fens	YES NO	If yes, Category 3.
	Question 8a. Old Growth Forest	YES NO	If yes, Category 3.
	Question 8b. Mature Forested Wetland	YES NO	If yes, evaluate for Category 3; may also be 1 or 2.
	Question 9b. Lake Erie Wetlands - Restricted	YES NO	If yes, evaluate for Category 3; may also be 1 or 2.
	Question 9d. Lake Erie Wetlands – Unrestricted with native plants	YES NO	If yes, Category 3
	Question 9e. Lake Erie Wetlands - Unrestricted with invasive plants	YES NO	If yes, evaluate for Category 3; may also be 1 or 2.
	Question 10. Oak Openings	YES NO	If yes, Category 3
	Question 11. Relict Wet Prairies	YES NO	If yes, evaluate for Category 3; may also be 1 or 2.
Quantitative Rating	Metric 1. Size	0	
	Metric 2. Buffers and surrounding land use	6	
	Metric 3. Hydrology	15	
	Metric 4. Habitat	11	
	Metric 5. Special Wetland Communities	0	
	Metric 6. Plant communities, interspersion, microtopography	3	
	TOTAL SCORE	35	Category based on score breakpoints Mod. Cat. 2

Complete Wetland Categorization Worksheet.

Wetland Categorization Worksheet

Choices	Circle one		Evaluation of Categorization Result of ORAM
Did you answer "Yes" to any of the following questions: Narrative Rating Nos. 2, 3, 4, 6, 7, 8a, 9d, 10	YES Wetland is categorized as a Category 3 wetland	NO	Is quantitative rating score *less* than the Category 2 scoring threshold (*excluding* gray zone)? If yes, reevaluate the category of the wetland using the narrative criteria in OAC Rule 3745-1-54(C) and biological and/or functional assessments to determine if the wetland has been over-categorized by the ORAM
Did you answer "Yes" to any of the following questions: Narrative Rating Nos. 1, 8b, 9b, 9e, 11	YES Wetland should be evaluated for possible Category 3 status	NO	Evaluate the wetland using the 1) narrative criteria in OAC Rule 3745-1-54(C) and 2) the quantitative rating score. If the wetland is determined to be a Category 3 wetland using either of these, it should be categorized as a Category 3 wetland. Detailed biological and/or functional assessments may also be used to determine the wetland's category.
Did you answer "Yes" to Narrative Rating No. 5	YES Wetland is categorized as a Category 1 wetland	NO	Is quantitative rating score *greater* than the Category 2 scoring threshold *(including* any gray zone)? If yes, reevaluate the category of the wetland using the narrative criteria in OAC Rule 3745-1-54(C) and biological and/or functional assessments to determine if the wetland has been under-categorized by the ORAM
Does the quantitative score fall within the scoring range of a Category 1, 2, or 3 wetland?	YES Wetland is assigned to the appropriate category based on the scoring range	NO	If the score of the wetland is located within the scoring range for a particular category, the wetland should be assigned to that category. In all instances however, the narrative criteria described in OAC Rule 3745-1-54(C) can be used to clarify or change a categorization based on a quantitative score.
Does the quantitative score fall with the *"gray zone"* for Category 1 or 2 or Category 2 or 3 wetlands?	YES Wetland is assigned to the higher of the two categories or assigned to a category based on detailed assessments and the narrative criteria	NO	Rater has the option of assigning the wetland to the higher of the two categories or to assign a category based on the results of a nonrapid wetland assessment method, e.g. functional assessment, biological assessment, etc, and a consideration of the narrative criteria in OAC rule 3745-1-54(C).
Does the wetland otherwise exhibit *moderate OR superior* hydrologic OR habitat, OR recreational functions AND the wetland was *not* categorized as a Category 2 wetland (in the case of moderate functions) or a Category 3 wetland (in the case of superior functions) by this method?	YES Wetland was undercategorized by this method. A written justification for recategorization should be provided on Background Information Form	NO Wetland is assigned to category as determined by the ORAM.	A wetland may be undercategorized using this method, but still exhibit one or more superior functions, e.g. a wetland's biotic communities may be degraded by human activities, but the wetland may still exhibit superior hydrologic functions because of its type, landscape position, size, local or regional significance, etc. In this circumstance, the narrative criteria in OAC Rule 3745-1-54(C)(2) and (3) are controlling, and the under-categorization should be corrected. A written justification with supporting reasons or information for this determination should be provided.

Final Category

Choose one	Category 1	Modified Category 2	Category 2	Category 3

End of Ohio Rapid Assessment Method for Wetlands.

Background Information

Name: Matthew Ray, Mark Fedosick	
Date: 03/29/2018	
Affiliation: ms consultants, inc	
Address: One Cascade Plaza Suite 140, Akron, Ohio, 44308-1116	
Phone Number: 330-258-9920	
e-mail address: mray@msconsultants.com	
Name of Wetland: WL-E	
Vegetation Communit(ies): Palustrine Emergent (PEM)	
HGM Class(es): Depression (I) Surface Water (A)	
Location of Wetland: include map, address, north arrow, landmarks, distances, roads, etc. See Report	
Lat/Long or UTM Coordinate	40.065116, -82.907213
USGS Quad Name	Northeast Columbus
County	Franklin
Township	-
Section and Subsection	4, T 2 N, R 17 W
Hydrologic Unit Code	050600011502
Site Visit	03/29/2018
National Wetland Inventory Map	See Report
Ohio Wetland Inventory Map	See Report
Soil Survey	See Report
Delineation report/map	See Report

Name of Wetland: WL-E	
Wetland Size (acres, hectares):	0.02 ac
Sketch: Include north arrow, relationship with other surface waters, vegetation zones, etc. See Report	
Comments, Narrative Discussion, Justification of Category Changes:	
Final score : 36 **Category:**	Mod. Cat. 2

Scoring Boundary Worksheet

INSTRUCTIONS. The initial step in completing the ORAM is to identify the "scoring boundaries" of the wetland being rated. In many instances this determination will be relatively easy and the scoring boundaries will coincide with the "jurisdictional boundaries." For example, the scoring boundary of an isolated cattail marsh located in the middle of a farm field will likely be the same as that wetland's jurisdictional boundaries. In other instances, however, the scoring boundary will not be as easily determined. Wetlands that are small or isolated from other surface waters often form large contiguous areas or heterogeneous complexes of wetland and upland. In separating wetlands for scoring purposes, the hydrologic regime of the wetland is the main criterion that should be used. Boundaries between contiguous or connected wetlands should be established where the volume, flow, or velocity of water moving through the wetland changes significantly. *Areas with a high degree of hydrologic interaction should be scored as a single wetland*. In determining a wetland's scoring boundaries, use the guidelines in the ORAM Manual Section 5.0. In certain instances, it may be difficult to establish the scoring boundary for the wetland being rated. These problem situations include wetlands that form a patchwork on the landscape, wetlands divided by artificial boundaries like property fences, roads, or railroad embankments, wetlands that are contiguous with streams, lakes, or rivers, and estuarine or coastal wetlands. These situations are discussed below, however, it is recommended that Rater contact Ohio EPA, Division of Surface Water, 401/Wetlands Section if there are additional questions or a need for further clarification of the appropriate scoring boundaries of a particular wetland.

#	Steps in properly establishing scoring boundaries	done?	not applicable
Step 1	Identify the wetland area of interest. This may be the site of a proposed impact, a reference site, conservation site, etc.	X	
Step 2	Identify the locations where there is physical evidence that hydrology changes rapidly. Such evidence includes both natural and human-induced changes including, constrictions caused by berms or dikes, points where the water velocity changes rapidly at rapids or falls, points where significant inflows occur at the confluence of rivers, or other factors that may restrict hydrologic interaction between the wetlands or parts of a single wetland.	X	
Step 3	Delineate the boundary of the wetland to be rated such that all areas of interest that are contiguous to and within the areas where the hydrology does not change significantly, i.e. areas that have a high degree of hydrologic interaction are included within the scoring boundary.	X	
Step 4	Determine if artificial boundaries, such as property lines, state lines, roads, railroad embankments, etc., are present. These should not be used to establish scoring boundaries unless they coincide with areas where the hydrologic regime changes.	X	
Step 5	In all instances, the Rater may enlarge the minimum scoring boundaries discussed here to score together wetlands that could be scored separately.		X
Step 6	Consult ORAM Manual Section 5.0 for how to establish scoring boundaries for wetlands that form a patchwork on the landscape, divided by artificial boundaries, contiguous to streams, lakes or rivers, or for dual classifications.	X	

End of Scoring Boundary Determination. Begin Narrative Rating on next page.

Narrative Rating

INSTRUCTIONS. Answer each of the following questions. Questions 1, 2, 3 and 4 should be answered based on information obtained from the site visit or the literature *and* by submitting a Data Services Request to the Ohio Department of Natural Resources, Division of Natural Areas and Preserves, Natural Heritage Data Services, 1889 Fountain Square Court, Building F-1, Columbus, Ohio 43224, 614-265-6453 (phone), 614-265-3096 (fax), http://www.dnr.state.oh.us/dnap . The remaining questions are designed to be answered primarily by the results of the site visit. Refer to the User's Manual for descriptions of these wetland types. Note: "Critical habitat" is legally defined in the Endangered Species Act and is the geographic area containing physical or biological features essential to the conservation of a listed species or as an area that may require special management considerations or protection. The Rater should contact the Region 3 Headquarters or the Columbus Ecological Services Office for updates as to whether critical habitat has been designated for other federally listed threatened or endangered species. "Documented" means the wetland is listed in the appropriate State of Ohio database.

#	Question	Circle one	
1	**Critical Habitat.** Is the wetland in a township, section, or subsection of a United States Geological Survey 7.5 minute Quadrangle that has been designated by the U.S. Fish and Wildlife Service as "critical habitat" for any threatened or endangered plant or animal species? Note: as of January 1, 2001, of the federally listed endangered or threatened species which can be found in Ohio, the Indiana Bat has had critical habitat designated (50 CFR 17.95(a)) and the piping plover has had critical habitat proposed (65 FR 41812 July 6, 2000).	YES Wetland should be evaluated for possible Category 3 status Go to Question 2	NO Go to Question 2
2	**Threatened or Endangered Species.** Is the wetland known to contain an individual of, or documented occurrences of federal or state-listed threatened or endangered plant or animal species?	YES Wetland is a Category 3 wetland. Go to Question 3	NO Go to Question 3
3	**Documented High Quality Wetland.** Is the wetland on record in Natural Heritage Database as a high quality wetland?	YES Wetland is a Category 3 wetland Go to Question 4	NO Go to Question 4
4	**Significant Breeding or Concentration Area.** Does the wetland contain documented regionally significant breeding or nonbreeding waterfowl, neotropical songbird, or shorebird concentration areas?	YES Wetland is a Category 3 wetland Go to Question 5	NO Go to Question 5
5	**Category 1 Wetlands.** Is the wetland less than 0.5 hectares (1 acre) in size and **hydrologically isolated** and either 1) comprised of vegetation that is dominated (greater than eighty per cent areal cover) by *Phalaris arundinacea, Lythrum salicaria,* or *Phragmites australis*, or 2) an acidic pond created or excavated on mined lands that has little or no vegetation?	YES Wetland is a Category 1 wetland Go to Question 6	NO Go to Question 6
6	**Bogs.** Is the wetland a peat-accumulating wetland that 1) has no significant inflows or outflows, 2) supports acidophilic mosses, particularly *Sphagnum* spp., 3) the acidophilic mosses have >30% cover, 4) at least one species from Table 1 is present, and 5) the cover of invasive species (see Table 1) is <25%?	YES Wetland is a Category 3 wetland Go to Question 7	NO Go to Question 7
7	**Fens.** Is the wetland a carbon accumulating (peat, muck) wetland that is saturated during most of the year, primarily by a discharge of free flowing, mineral rich, ground water with a circumneutral ph (5.5-9.0) and with one or more plant species listed in Table 1 and the cover of invasive species listed in Table 1 is <25%?	YES Wetland is a Category 3 wetland Go to Question 8a	NO Go to Question 8a
8a	**"Old Growth Forest."** Is the wetland a forested wetland and is the forest characterized by, but not limited to, the following characteristics: overstory canopy trees of great age (exceeding at least 50% of a projected maximum attainable age for a species); little or no evidence of human-caused understory disturbance during the past 80 to 100 years; an all-aged structure and multilayered canopies; aggregations of canopy trees interspersed with canopy gaps; and significant numbers of standing dead snags and downed logs?	YES Wetland is a Category 3 wetland. Go to Question 8b	NO Go to Question 8b

8b	**Mature forested wetlands**. Is the wetland a forested wetland with 50% or more of the cover of upper forest canopy consisting of deciduous trees with large diameters at breast height (dbh), generally diameters greater than 45cm (17.7in) dbh?	YES Wetland should be evaluated for possible Category 3 status. Go to Question 9a	NO Go to Question 9a
9a	**Lake Erie coastal and tributary wetlands**. Is the wetland located at an elevation less than 575 feet on the USGS map, adjacent to this elevation, or along a tributary to Lake Erie that is accessible to fish?	YES Go to Question 9b	NO Go to Question 10
9b	Does the wetland's hydrology result from measures designed to prevent erosion and the loss of aquatic plants, i.e. the wetland is partially hydrologically restricted from Lake Erie due to lakeward or landward dikes or other hydrological controls?	YES Wetland should be evaluated for possible Category 3 status Go to Question 10	NO Go to Question 9c
9c	Are Lake Erie water levels the wetland's primary hydrological influence, i.e. the wetland is hydrologically unrestricted (no lakeward or upland border alterations), or the wetland can be characterized as an "estuarine" wetland with lake and river influenced hydrology. These include sandbar deposition wetlands, estuarine wetlands, river mouth wetlands, or those dominated by submersed aquatic vegetation.	YES Go to Question 9d	NO Go to Question 10
9d	Does the wetland have a predominance of native species within its vegetation communities, although non-native or disturbance tolerant native species can also be present?	YES Wetland is a Category 3 wetland Go to Question 10	NO Go to Question 9e
9e	Does the wetland have a predominance of non-native or disturbance tolerant native plant species within its vegetation communities?	YES Wetland should be evaluated for possible Category 3 status Go to Question 10	NO Go to Question 10
10	**Lake Plain Sand Prairies (Oak Openings)** Is the wetland located in Lucas, Fulton, Henry, or Wood Counties and can the wetland be characterized by the following description: the wetland has a sandy substrate with interspersed organic matter, a water table often within several inches of the surface, and often with a dominance of the gramineous vegetation listed in Table 1 (woody species may also be present). The Ohio Department of Natural Resources Division of Natural Areas and Preserves can provide assistance in confirming this type of wetland and its quality.	YES Wetland is a Category 3 wetland. Go to Question 11	NO Go to Question 11
11	**Relict Wet Prairies**. Is the wetland a relict wet prairie community dominated by some or all of the species in Table 1. Extensive prairies were formerly located in the Darby Plains (Madison and Union Counties), Sandusky Plains (Wyandot, Crawford, and Marion Counties), northwest Ohio (e.g. Erie, Huron, Lucas, Wood Counties), and portions of western Ohio Counties (e.g. Darke, Mercer, Miami, Montgomery, Van Wert etc.).	YES Wetland should be evaluated for possible Category 3 status Complete Quantitative Rating	NO Complete Quantitative Rating

Table 1. Characteristic plant species.

invasive/exotic spp	fen species	bog species	0ak Opening species	wet prairie species
Lythrum salicaria	*Zygadenus elegans var. glaucus*	*Calla palustris*	*Carex cryptolepis*	*Calamagrostis canadensis*
Myriophyllum spicatum	*Cacalia plantaginea*	*Carex atlantica var. capillacea*	*Carex lasiocarpa*	*Calamogrostis stricta*
Najas minor	*Carex flava*	*Carex echinata*	*Carex stricta*	*Carex atherodes*
Phalaris arundinacea	*Carex sterilis*	*Carex oligosperma*	*Cladium mariscoides*	*Carex buxbaumii*
Phragmites australis	*Carex stricta*	*Carex trisperma*	*Calamagrostis stricta*	*Carex pellita*
Potamogeton crispus	*Deschampsia caespitosa*	*Chamaedaphne calyculata*	*Calamagrostis canadensis*	*Carex sartwellii*
Ranunculus ficaria	*Eleocharis rostellata*	*Decodon verticillatus*	*Quercus palustris*	*Gentiana andrewsii*
Rhamnus frangula	*Eriophorum viridicarinatum*	*Eriophorum virginicum*		*Helianthus grosseserratus*
Typha angustifolia	*Gentianopsis spp.*	*Larix laricina*		*Liatris spicata*
Typha xglauca	*Lobelia kalmii*	*Nemopanthus mucronatus*		*Lysimachia quadriflora*
	Parnassia glauca	*Schechzeria palustris*		*Lythrum alatum*
	Potentilla fruticosa	*Sphagnum spp.*		*Pycnanthemum virginianum*
	Rhamnus alnifolia	*Vaccinium macrocarpon*		*Silphium terebinthinaceum*
	Rhynchospora capillacea	*Vaccinium corymbosum*		*Sorghastrum nutans*
	Salix candida	*Vaccinium oxycoccos*		*Spartina pectinata*
	Salix myricoides	*Woodwardia virginica*		*Solidago riddellii*
	Salix serissima	*Xyris difformis*		
	Solidago ohioensis			
	Tofieldia glutinosa			
	Triglochin maritimum			
	Triglochin palustre			

End of Narrative Rating. Begin Quantitative Rating on next page.

Site: WL-E	**Rater(s):** Matthew Ray, Mark Fedosick	**Date:** 03/29/2018

0	0
max 6 pts.	subtotal

Metric 1. Wetland Area (size).

Select one size class and assign score.

- [ ] >50 acres (>20.2ha) (6 pts)
- [ ] 25 to <50 acres (10.1 to <20.2ha) (5 pts)
- [ ] 10 to <25 acres (4 to <10.1ha) (4 pts)
- [ ] 3 to <10 acres (1.2 to <4ha) (3 pts)
- [ ] 0.3 to <3 acres (0.12 to <1.2ha) (2pts)
- [ ] 0.1 to <0.3 acres (0.04 to <0.12ha) (1 pt)
- [x] <0.1 acres (0.04ha) (0 pts)

6	6
max 14 pts.	subtotal

Metric 2. Upland buffers and surrounding land use.

2a. Calculate average buffer width. Select only one and assign score. Do not double check.

- [ ] WIDE. Buffers average 50m (164ft) or more around wetland perimeter (7)
- [x] MEDIUM. Buffers average 25m to <50m (82 to <164ft) around wetland perimeter (4)
- [ ] NARROW. Buffers average 10m to <25m (32ft to <82ft) around wetland perimeter (1)
- [ ] VERY NARROW. Buffers average <10m (<32ft) around wetland perimeter (0)

2b. Intensity of surrounding land use. Select one or double check and average.

- [ ] VERY LOW. 2nd growth or older forest, prairie, savannah, wildlife area, etc. (7)
- [ ] LOW. Old field (>10 years), shrub land, young second growth forest. (5)
- [x] MODERATELY HIGH. Residential, fenced pasture, park, conservation tillage, new fallow field. (3)
- [x] HIGH. Urban, industrial, open pasture, row cropping, mining, construction. (1)

15	21
max 30 pts.	subtotal

Metric 3. Hydrology.

3a. Sources of Water. Score all that apply.

- [ ] High pH groundwater (5)
- [ ] Other groundwater (3)
- [x] Precipitation (1)
- [x] Seasonal/Intermittent surface water (3)
- [ ] Perennial surface water (lake or stream) (5)

3b. Connectivity. Score all that apply.

- [ ] 100 year floodplain (1)
- [ ] Between stream/lake and other human use (1)
- [ ] Part of wetland/upland (e.g. forest), complex (1)
- [ ] Part of riparian or upland corridor (1)

3c. Maximum water depth. Select only one and assign score.

- [ ] >0.7 (27.6in) (3)
- [ ] 0.4 to 0.7m (15.7 to 27.6in) (2)
- [x] <0.4m (<15.7in) (1)

3d. Duration inundation/saturation. Score one or dbl check.

- [ ] Semi- to permanently inundated/saturated (4)
- [x] Regularly inundated/saturated (3)
- [ ] Seasonally inundated (2)
- [ ] Seasonally saturated in upper 30cm (12in) (1)

3e. Modifications to natural hydrologic regime. Score one or double check and average.

- [ ] None or none apparent (12)
- [x] Recovered (7)
- [ ] Recovering (3)
- [ ] Recent or no recovery (1)

Check all disturbances observed

- [✓] ditch
- [ ] tile
- [ ] dike
- [ ] weir
- [✓] stormwater input
- [ ] point source (nonstormwater)
- [✓] filling/grading
- [ ] road bed/RR track
- [ ] dredging
- [ ] other_____

12	33
max 20 pts.	subtotal

Metric 4. Habitat Alteration and Development.

4a. Substrate disturbance. Score one or double check and average.

- [ ] None or none apparent (4)
- [x] Recovered (3)
- [ ] Recovering (2)
- [ ] Recent or no recovery (1)

4b. Habitat development. Select only one and assign score.

- [ ] Excellent (7)
- [ ] Very good (6)
- [ ] Good (5)
- [ ] Moderately good (4)
- [x] Fair (3)
- [ ] Poor to fair (2)
- [ ] Poor (1)

4c. Habitat alteration. Score one or double check and average.

- [ ] None or none apparent (9)
- [x] Recovered (6)
- [ ] Recovering (3)
- [ ] Recent or no recovery (1)

Check all disturbances observed

- [ ] mowing
- [ ] grazing
- [ ] clearcutting
- [ ] selective cutting
- [ ] woody debris removal
- [ ] toxic pollutants
- [ ] shrub/sapling removal
- [ ] herbaceous/aquatic bed removal
- [ ] sedimentation
- [ ] dredging
- [ ] farming
- [ ] nutrient enrichment

33
subtotal this page

last revised 1 February 2001 jjm

Site: WL-E	**Rater(s):** Matthew Ray, Mark Fedosick	**Date:** 03/29/2018

33
subtotal first page

0	33
max 10 pts.	subtotal

Metric 5. Special Wetlands.

Check all that apply and score as indicated.

- [ ] Bog (10)
- [ ] Fen (10)
- [ ] Old growth forest (10)
- [ ] Mature forested wetland (5)
- [ ] Lake Erie coastal/tributary wetland-unrestricted hydrology (10)
- [ ] Lake Erie coastal/tributary wetland-restricted hydrology (5)
- [ ] Lake Plain Sand Prairies (Oak Openings) (10)
- [ ] Relict Wet Prairies (10)
- [ ] Known occurrence state/federal threatened or endangered species (10)
- [ ] Significant migratory songbird/water fowl habitat or usage (10)
- [ ] Category 1 Wetland. See Question 1 Qualitative Rating (-10)

3	36
max 20 pts.	subtotal

Metric 6. Plant communities, interspersion, microtopography.

6a. Wetland Vegetation Communities.
Score all present using 0 to 3 scale.

- [ ] Aquatic bed
- [1] Emergent
- [ ] Shrub
- [ ] Forest
- [ ] Mudflats
- [ ] Open water
- [ ] Other_____

6b. horizontal (plan view) Interspersion.
Select only one.

- [ ] High (5)
- [ ] Moderately high(4)
- [ ] Moderate (3)
- [ ] Moderately low (2)
- [X] Low (1)
- [ ] None (0)

6c. Coverage of invasive plants. Refer to Table 1 ORAM long form for list. Add or deduct points for coverage

- [ ] Extensive >75% cover (-5)
- [ ] Moderate 25-75% cover (-3)
- [ ] Sparse 5-25% cover (-1)
- [ ] Nearly absent <5% cover (0)
- [x] Absent (1)

6d. Microtopography.
Score all present using 0 to 3 scale.

- [ ] Vegetated hummucks/tussucks
- [ ] Coarse woody debris >15cm (6in)
- [ ] Standing dead >25cm (10in) dbh
- [ ] Amphibian breeding pools

Vegetation Community Cover Scale

0	Absent or comprises <0.1ha (0.2471 acres) contiguous area
1	Present and either comprises small part of wetland's vegetation and is of moderate quality, or comprises a significant part but is of low quality
2	Present and either comprises significant part of wetland's vegetation and is of moderate quality or comprises a small part and is of high quality
3	Present and comprises significant part, or more, of wetland's vegetation and is of high quality

Narrative Description of Vegetation Quality

low	Low spp diversity and/or predominance of nonnative or disturbance tolerant native species
mod	Native spp are dominant component of the vegetation, although nonnative and/or disturbance tolerant native spp can also be present, and species diversity moderate to moderately high, but generally w/o presence of rare threatened or endangered spp
high	A predominance of native species, with nonnative spp and/or disturbance tolerant native spp absent or virtually absent, and high spp diversity and often, but not always, the presence of rare, threatened, or endangered spp

Mudflat and Open Water Class Quality

0	Absent <0.1ha (0.247 acres)
1	Low 0.1 to <1ha (0.247 to 2.47 acres)
2	Moderate 1 to <4ha (2.47 to 9.88 acres)
3	High 4ha (9.88 acres) or more

Microtopography Cover Scale

0	Absent
1	Present very small amounts or if more common of marginal quality
2	Present in moderate amounts, but not of highest quality or in small amounts of highest quality
3	Present in moderate or greater amounts and of highest quality

36

End of Quantitative Rating. Complete Categorization Worksheets.

ORAM Summary Worksheet

		circle answer or insert score	Result
Narrative Rating	Question 1 Critical Habitat	YES NO	If yes, Category 3.
	Question 2. Threatened or Endangered Species	YES NO	If yes, Category 3.
	Question 3. High Quality Natural Wetland	YES NO	If yes, Category 3.
	Question 4. Significant bird habitat	YES NO	If yes, Category 3.
	Question 5. Category 1 Wetlands	YES NO	If yes, Category 1.
	Question 6. Bogs	YES NO	If yes, Category 3.
	Question 7. Fens	YES NO	If yes, Category 3.
	Question 8a. Old Growth Forest	YES NO	If yes, Category 3.
	Question 8b. Mature Forested Wetland	YES NO	If yes, evaluate for Category 3; may also be 1 or 2.
	Question 9b. Lake Erie Wetlands - Restricted	YES NO	If yes, evaluate for Category 3; may also be 1 or 2.
	Question 9d. Lake Erie Wetlands – Unrestricted with native plants	YES NO	If yes, Category 3
	Question 9e. Lake Erie Wetlands - Unrestricted with invasive plants	YES NO	If yes, evaluate for Category 3; may also be 1 or 2.
	Question 10. Oak Openings	YES NO	If yes, Category 3
	Question 11. Relict Wet Prairies	YES NO	If yes, evaluate for Category 3; may also be 1 or 2.
Quantitative Rating	Metric 1. Size	0	
	Metric 2. Buffers and surrounding land use	6	
	Metric 3. Hydrology	15	
	Metric 4. Habitat	12	
	Metric 5. Special Wetland Communities	0	
	Metric 6. Plant communities, interspersion, microtopography	3	
	TOTAL SCORE	36	Category based on score breakpoints Mod. Cat. 2

Complete Wetland Categorization Worksheet.

Wetland Categorization Worksheet

Choices	Circle one		Evaluation of Categorization Result of ORAM
Did you answer "Yes" to any of the following questions: Narrative Rating Nos. 2, 3, 4, 6, 7, 8a, 9d, 10	YES Wetland is categorized as a Category 3 wetland	NO	Is quantitative rating score *less* than the Category 2 scoring threshold (*excluding* gray zone)? If yes, reevaluate the category of the wetland using the narrative criteria in OAC Rule 3745-1-54(C) and biological and/or functional assessments to determine if the wetland has been over-categorized by the ORAM
Did you answer "Yes" to any of the following questions: Narrative Rating Nos. 1, 8b, 9b, 9e, 11	YES Wetland should be evaluated for possible Category 3 status	NO	Evaluate the wetland using the 1) narrative criteria in OAC Rule 3745-1-54(C) and 2) the quantitative rating score. If the wetland is determined to be a Category 3 wetland using either of these, it should be categorized as a Category 3 wetland. Detailed biological and/or functional assessments may also be used to determine the wetland's category.
Did you answer "Yes" to Narrative Rating No. 5	YES Wetland is categorized as a Category 1 wetland	NO	Is quantitative rating score *greater* than the Category 2 scoring threshold *(including* any gray zone)? If yes, reevaluate the category of the wetland using the narrative criteria in OAC Rule 3745-1-54(C) and biological and/or functional assessments to determine if the wetland has been under-categorized by the ORAM
Does the quantitative score fall within the scoring range of a Category 1, 2, or 3 wetland?	YES Wetland is assigned to the appropriate category based on the scoring range	NO	If the score of the wetland is located within the scoring range for a particular category, the wetland should be assigned to that category. In all instances however, the narrative criteria described in OAC Rule 3745-1-54(C) can be used to clarify or change a categorization based on a quantitative score.
Does the quantitative score fall with the *"gray zone"* for Category 1 or 2 or Category 2 or 3 wetlands?	YES Wetland is assigned to the higher of the two categories or assigned to a category based on detailed assessments and the narrative criteria	NO	Rater has the option of assigning the wetland to the higher of the two categories or to assign a category based on the results of a nonrapid wetland assessment method, e.g. functional assessment, biological assessment, etc, and a consideration of the narrative criteria in OAC rule 3745-1-54(C).
Does the wetland otherwise exhibit *moderate OR superior* hydrologic OR habitat, OR recreational functions AND the wetland was *not* categorized as a Category 2 wetland (in the case of moderate functions) or a Category 3 wetland (in the case of superior functions) by this method?	YES Wetland was undercategorized by this method. A written justification for recategorization should be provided on Background Information Form	NO Wetland is assigned to category as determined by the ORAM.	A wetland may be undercategorized using this method, but still exhibit one or more superior functions, e.g. a wetland's biotic communities may be degraded by human activities, but the wetland may still exhibit superior hydrologic functions because of its type, landscape position, size, local or regional significance, etc. In this circumstance, the narrative criteria in OAC Rule 3745-1-54(C)(2) and (3) are controlling, and the under-categorization should be corrected. A written justification with supporting reasons or information for this determination should be provided.

Final Category

Choose one	Category 1	Modified Category 2	Category 2	Category 3

End of Ohio Rapid Assessment Method for Wetlands.

Background Information

Name: Matthew Ray, Mark Fedosick	
Date: 03/29/2018	
Affiliation: ms consultants, inc	
Address: One Cascade Plaza Suite 140, Akron, Ohio, 44308-1116	
Phone Number: 330-258-9920	
e-mail address: mray@msconsultants.com	
Name of Wetland: WL-F	
Vegetation Communit(ies): Palustrine Emergent (PEM)	
HGM Class(es): Depression (I) Surface Water (A)	
Location of Wetland: include map, address, north arrow, landmarks, distances, roads, etc. See Report	
Lat/Long or UTM Coordinate	40.064573, -82.907472
USGS Quad Name	Northeast Columbus
County	Franklin
Township	-
Section and Subsection	4, T 2 N, R 17 W
Hydrologic Unit Code	050600011502
Site Visit	03/29/2018
National Wetland Inventory Map	See Report
Ohio Wetland Inventory Map	See Report
Soil Survey	See Report
Delineation report/map	See Report

Name of Wetland: WL-F	
Wetland Size (acres, hectares):	0.08 ac
Sketch: Include north arrow, relationship with other surface waters, vegetation zones, etc. See Report	
Comments, Narrative Discussion, Justification of Category Changes:	
Final score : 37 **Category:**	Mod. Cat. 2

Scoring Boundary Worksheet

INSTRUCTIONS. The initial step in completing the ORAM is to identify the "scoring boundaries" of the wetland being rated. In many instances this determination will be relatively easy and the scoring boundaries will coincide with the "jurisdictional boundaries." For example, the scoring boundary of an isolated cattail marsh located in the middle of a farm field will likely be the same as that wetland's jurisdictional boundaries. In other instances, however, the scoring boundary will not be as easily determined. Wetlands that are small or isolated from other surface waters often form large contiguous areas or heterogeneous complexes of wetland and upland. In separating wetlands for scoring purposes, the hydrologic regime of the wetland is the main criterion that should be used. Boundaries between contiguous or connected wetlands should be established where the volume, flow, or velocity of water moving through the wetland changes significantly. *Areas with a high degree of hydrologic interaction should be scored as a single wetland*. In determining a wetland's scoring boundaries, use the guidelines in the ORAM Manual Section 5.0. In certain instances, it may be difficult to establish the scoring boundary for the wetland being rated. These problem situations include wetlands that form a patchwork on the landscape, wetlands divided by artificial boundaries like property fences, roads, or railroad embankments, wetlands that are contiguous with streams, lakes, or rivers, and estuarine or coastal wetlands. These situations are discussed below, however, it is recommended that Rater contact Ohio EPA, Division of Surface Water, 401/Wetlands Section if there are additional questions or a need for further clarification of the appropriate scoring boundaries of a particular wetland.

#	Steps in properly establishing scoring boundaries	done?	not applicable
Step 1	Identify the wetland area of interest. This may be the site of a proposed impact, a reference site, conservation site, etc.	X	
Step 2	Identify the locations where there is physical evidence that hydrology changes rapidly. Such evidence includes both natural and human-induced changes including, constrictions caused by berms or dikes, points where the water velocity changes rapidly at rapids or falls, points where significant inflows occur at the confluence of rivers, or other factors that may restrict hydrologic interaction between the wetlands or parts of a single wetland.	X	
Step 3	Delineate the boundary of the wetland to be rated such that all areas of interest that are contiguous to and within the areas where the hydrology does not change significantly, i.e. areas that have a high degree of hydrologic interaction are included within the scoring boundary.	X	
Step 4	Determine if artificial boundaries, such as property lines, state lines, roads, railroad embankments, etc., are present. These should not be used to establish scoring boundaries unless they coincide with areas where the hydrologic regime changes.	X	
Step 5	In all instances, the Rater may enlarge the minimum scoring boundaries discussed here to score together wetlands that could be scored separately.		X
Step 6	Consult ORAM Manual Section 5.0 for how to establish scoring boundaries for wetlands that form a patchwork on the landscape, divided by artificial boundaries, contiguous to streams, lakes or rivers, or for dual classifications.	X	

End of Scoring Boundary Determination. Begin Narrative Rating on next page.

Narrative Rating

INSTRUCTIONS. Answer each of the following questions. Questions 1, 2, 3 and 4 should be answered based on information obtained from the site visit or the literature *and* by submitting a Data Services Request to the Ohio Department of Natural Resources, Division of Natural Areas and Preserves, Natural Heritage Data Services, 1889 Fountain Square Court, Building F-1, Columbus, Ohio 43224, 614-265-6453 (phone), 614-265-3096 (fax), http://www.dnr.state.oh.us/dnap . The remaining questions are designed to be answered primarily by the results of the site visit. Refer to the User's Manual for descriptions of these wetland types. Note: "Critical habitat" is legally defined in the Endangered Species Act and is the geographic area containing physical or biological features essential to the conservation of a listed species or as an area that may require special management considerations or protection. The Rater should contact the Region 3 Headquarters or the Columbus Ecological Services Office for updates as to whether critical habitat has been designated for other federally listed threatened or endangered species. "Documented" means the wetland is listed in the appropriate State of Ohio database.

#	Question	Circle one	
1	**Critical Habitat.** Is the wetland in a township, section, or subsection of a United States Geological Survey 7.5 minute Quadrangle that has been designated by the U.S. Fish and Wildlife Service as "critical habitat" for any threatened or endangered plant or animal species? Note: as of January 1, 2001, of the federally listed endangered or threatened species which can be found in Ohio, the Indiana Bat has had critical habitat designated (50 CFR 17.95(a)) and the piping plover has had critical habitat proposed (65 FR 41812 July 6, 2000).	YES Wetland should be evaluated for possible Category 3 status Go to Question 2	NO Go to Question 2
2	**Threatened or Endangered Species.** Is the wetland known to contain an individual of, or documented occurrences of federal or state-listed threatened or endangered plant or animal species?	YES Wetland is a Category 3 wetland. Go to Question 3	NO Go to Question 3
3	**Documented High Quality Wetland.** Is the wetland on record in Natural Heritage Database as a high quality wetland?	YES Wetland is a Category 3 wetland Go to Question 4	NO Go to Question 4
4	**Significant Breeding or Concentration Area.** Does the wetland contain documented regionally significant breeding or nonbreeding waterfowl, neotropical songbird, or shorebird concentration areas?	YES Wetland is a Category 3 wetland Go to Question 5	NO Go to Question 5
5	**Category 1 Wetlands.** Is the wetland less than 0.5 hectares (1 acre) in size and **hydrologically isolated** and either 1) comprised of vegetation that is dominated (greater than eighty per cent areal cover) by *Phalaris arundinacea, Lythrum salicaria,* or *Phragmites australis*, or 2) an acidic pond created or excavated on mined lands that has little or no vegetation?	YES Wetland is a Category 1 wetland Go to Question 6	NO Go to Question 6
6	**Bogs.** Is the wetland a peat-accumulating wetland that 1) has no significant inflows or outflows, 2) supports acidophilic mosses, particularly *Sphagnum* spp., 3) the acidophilic mosses have >30% cover, 4) at least one species from Table 1 is present, and 5) the cover of invasive species (see Table 1) is <25%?	YES Wetland is a Category 3 wetland Go to Question 7	NO Go to Question 7
7	**Fens.** Is the wetland a carbon accumulating (peat, muck) wetland that is saturated during most of the year, primarily by a discharge of free flowing, mineral rich, ground water with a circumneutral ph (5.5-9.0) and with one or more plant species listed in Table 1 and the cover of invasive species listed in Table 1 is <25%?	YES Wetland is a Category 3 wetland Go to Question 8a	NO Go to Question 8a
8a	**"Old Growth Forest."** Is the wetland a forested wetland and is the forest characterized by, but not limited to, the following characteristics: overstory canopy trees of great age (exceeding at least 50% of a projected maximum attainable age for a species); little or no evidence of human-caused understory disturbance during the past 80 to 100 years; an all-aged structure and multilayered canopies; aggregations of canopy trees interspersed with canopy gaps; and significant numbers of standing dead snags and downed logs?	YES Wetland is a Category 3 wetland. Go to Question 8b	NO Go to Question 8b

8b	**Mature forested wetlands**. Is the wetland a forested wetland with 50% or more of the cover of upper forest canopy consisting of deciduous trees with large diameters at breast height (dbh), generally diameters greater than 45cm (17.7in) dbh?	YES Wetland should be evaluated for possible Category 3 status. Go to Question 9a	NO Go to Question 9a
9a	**Lake Erie coastal and tributary wetlands**. Is the wetland located at an elevation less than 575 feet on the USGS map, adjacent to this elevation, or along a tributary to Lake Erie that is accessible to fish?	YES Go to Question 9b	NO Go to Question 10
9b	Does the wetland's hydrology result from measures designed to prevent erosion and the loss of aquatic plants, i.e. the wetland is partially hydrologically restricted from Lake Erie due to lakeward or landward dikes or other hydrological controls?	YES Wetland should be evaluated for possible Category 3 status Go to Question 10	NO Go to Question 9c
9c	Are Lake Erie water levels the wetland's primary hydrological influence, i.e. the wetland is hydrologically unrestricted (no lakeward or upland border alterations), or the wetland can be characterized as an "estuarine" wetland with lake and river influenced hydrology. These include sandbar deposition wetlands, estuarine wetlands, river mouth wetlands, or those dominated by submersed aquatic vegetation.	YES Go to Question 9d	NO Go to Question 10
9d	Does the wetland have a predominance of native species within its vegetation communities, although non-native or disturbance tolerant native species can also be present?	YES Wetland is a Category 3 wetland Go to Question 10	NO Go to Question 9e
9e	Does the wetland have a predominance of non-native or disturbance tolerant native plant species within its vegetation communities?	YES Wetland should be evaluated for possible Category 3 status Go to Question 10	NO Go to Question 10
10	**Lake Plain Sand Prairies (Oak Openings)** Is the wetland located in Lucas, Fulton, Henry, or Wood Counties and can the wetland be characterized by the following description: the wetland has a sandy substrate with interspersed organic matter, a water table often within several inches of the surface, and often with a dominance of the gramineous vegetation listed in Table 1 (woody species may also be present). The Ohio Department of Natural Resources Division of Natural Areas and Preserves can provide assistance in confirming this type of wetland and its quality.	YES Wetland is a Category 3 wetland. Go to Question 11	NO Go to Question 11
11	**Relict Wet Prairies**. Is the wetland a relict wet prairie community dominated by some or all of the species in Table 1. Extensive prairies were formerly located in the Darby Plains (Madison and Union Counties), Sandusky Plains (Wyandot, Crawford, and Marion Counties), northwest Ohio (e.g. Erie, Huron, Lucas, Wood Counties), and portions of western Ohio Counties (e.g. Darke, Mercer, Miami, Montgomery, Van Wert etc.).	YES Wetland should be evaluated for possible Category 3 status Complete Quantitative Rating	NO Complete Quantitative Rating

Table 1. Characteristic plant species.

invasive/exotic spp	fen species	bog species	0ak Opening species	wet prairie species
Lythrum salicaria	*Zygadenus elegans var. glaucus*	*Calla palustris*	*Carex cryptolepis*	*Calamagrostis canadensis*
Myriophyllum spicatum	*Cacalia plantaginea*	*Carex atlantica var. capillacea*	*Carex lasiocarpa*	*Calamogrostis stricta*
Najas minor	*Carex flava*	*Carex echinata*	*Carex stricta*	*Carex atherodes*
Phalaris arundinacea	*Carex sterilis*	*Carex oligosperma*	*Cladium mariscoides*	*Carex buxbaumii*
Phragmites australis	*Carex stricta*	*Carex trisperma*	*Calamagrostis stricta*	*Carex pellita*
Potamogeton crispus	*Deschampsia caespitosa*	*Chamaedaphne calyculata*	*Calamagrostis canadensis*	*Carex sartwellii*
Ranunculus ficaria	*Eleocharis rostellata*	*Decodon verticillatus*	*Quercus palustris*	*Gentiana andrewsii*
Rhamnus frangula	*Eriophorum viridicarinatum*	*Eriophorum virginicum*		*Helianthus grosseserratus*
Typha angustifolia	*Gentianopsis spp.*	*Larix laricina*		*Liatris spicata*
Typha xglauca	*Lobelia kalmii*	*Nemopanthus mucronatus*		*Lysimachia quadriflora*
	Parnassia glauca	*Schechzeria palustris*		*Lythrum alatum*
	Potentilla fruticosa	*Sphagnum spp.*		*Pycnanthemum virginianum*
	Rhamnus alnifolia	*Vaccinium macrocarpon*		*Silphium terebinthinaceum*
	Rhynchospora capillacea	*Vaccinium corymbosum*		*Sorghastrum nutans*
	Salix candida	*Vaccinium oxycoccos*		*Spartina pectinata*
	Salix myricoides	*Woodwardia virginica*		*Solidago riddellii*
	Salix serissima	*Xyris difformis*		
	Solidago ohioensis			
	Tofieldia glutinosa			
	Triglochin maritimum			
	Triglochin palustre			

End of Narrative Rating. Begin Quantitative Rating on next page.

Site: WL-F	**Rater(s):** Matthew Ray, Mark Fedosick	**Date:** 03/29/2018

0	0
max 6 pts.	subtotal

Metric 1. Wetland Area (size).

Select one size class and assign score.

- [ ] >50 acres (>20.2ha) (6 pts)
- [ ] 25 to <50 acres (10.1 to <20.2ha) (5 pts)
- [ ] 10 to <25 acres (4 to <10.1ha) (4 pts)
- [ ] 3 to <10 acres (1.2 to <4ha) (3 pts)
- [ ] 0.3 to <3 acres (0.12 to <1.2ha) (2pts)
- [ ] 0.1 to <0.3 acres (0.04 to <0.12ha) (1 pt)
- [x] <0.1 acres (0.04ha) (0 pts)

6	6
max 14 pts.	subtotal

Metric 2. Upland buffers and surrounding land use.

2a. Calculate average buffer width. Select only one and assign score. Do not double check.

- [ ] WIDE. Buffers average 50m (164ft) or more around wetland perimeter (7)
- [x] MEDIUM. Buffers average 25m to <50m (82 to <164ft) around wetland perimeter (4)
- [ ] NARROW. Buffers average 10m to <25m (32ft to <82ft) around wetland perimeter (1)
- [ ] VERY NARROW. Buffers average <10m (<32ft) around wetland perimeter (0)

2b. Intensity of surrounding land use. Select one or double check and average.

- [ ] VERY LOW. 2nd growth or older forest, prairie, savannah, wildlife area, etc. (7)
- [ ] LOW. Old field (>10 years), shrub land, young second growth forest. (5)
- [x] MODERATELY HIGH. Residential, fenced pasture, park, conservation tillage, new fallow field. (3)
- [x] HIGH. Urban, industrial, open pasture, row cropping, mining, construction. (1)

15	21
max 30 pts.	subtotal

Metric 3. Hydrology.

3a. Sources of Water. Score all that apply.

- [ ] High pH groundwater (5)
- [ ] Other groundwater (3)
- [x] Precipitation (1)
- [x] Seasonal/Intermittent surface water (3)
- [ ] Perennial surface water (lake or stream) (5)

3b. Connectivity. Score all that apply.

- [ ] 100 year floodplain (1)
- [ ] Between stream/lake and other human use (1)
- [x] Part of wetland/upland (e.g. forest), complex (1)
- [ ] Part of riparian or upland corridor (1)

3c. Maximum water depth. Select only one and assign score.

- [ ] >0.7 (27.6in) (3)
- [ ] 0.4 to 0.7m (15.7 to 27.6in) (2)
- [x] <0.4m (<15.7in) (1)

3d. Duration inundation/saturation. Score one or dbl check.

- [ ] Semi- to permanently inundated/saturated (4)
- [x] Regularly inundated/saturated (3)
- [ ] Seasonally inundated (2)
- [ ] Seasonally saturated in upper 30cm (12in) (1)

3e. Modifications to natural hydrologic regime. Score one or double check and average.

- [ ] None or none apparent (12)
- [x] Recovered (7)
- [ ] Recovering (3)
- [ ] Recent or no recovery (1)

Check all disturbances observed

- [ ] ditch
- [ ] tile
- [ ] dike
- [ ] weir
- [✓] stormwater input
- [ ] point source (nonstormwater)
- [ ] filling/grading
- [ ] road bed/RR track
- [ ] dredging
- [ ] other_____

12	33
max 20 pts.	subtotal

Metric 4. Habitat Alteration and Development.

4a. Substrate disturbance. Score one or double check and average.

- [ ] None or none apparent (4)
- [x] Recovered (3)
- [ ] Recovering (2)
- [ ] Recent or no recovery (1)

4b. Habitat development. Select only one and assign score.

- [ ] Excellent (7)
- [ ] Very good (6)
- [ ] Good (5)
- [x] Moderately good (4)
- [ ] Fair (3)
- [ ] Poor to fair (2)
- [ ] Poor (1)

4c. Habitat alteration. Score one or double check and average.

- [ ] None or none apparent (9)
- [x] Recovered (6)
- [ ] Recovering (3)
- [ ] Recent or no recovery (1)

Check all disturbances observed

- [ ] mowing
- [ ] grazing
- [ ] clearcutting
- [✓] selective cutting
- [ ] woody debris removal
- [ ] toxic pollutants
- [ ] shrub/sapling removal
- [ ] herbaceous/aquatic bed removal
- [ ] sedimentation
- [ ] dredging
- [ ] farming
- [ ] nutrient enrichment

33
subtotal this page

last revised 1 February 2001 jjm

Site: WL-F	**Rater(s):** Matthew Ray, Mark Fedosick	**Date:** 03/29/2018

33
subtotal first page

0	33
max 10 pts.	subtotal

Metric 5. Special Wetlands.

Check all that apply and score as indicated.

- [ ] Bog (10)
- [ ] Fen (10)
- [ ] Old growth forest (10)
- [ ] Mature forested wetland (5)
- [ ] Lake Erie coastal/tributary wetland-unrestricted hydrology (10)
- [ ] Lake Erie coastal/tributary wetland-restricted hydrology (5)
- [ ] Lake Plain Sand Prairies (Oak Openings) (10)
- [ ] Relict Wet Prairies (10)
- [ ] Known occurrence state/federal threatened or endangered species (10)
- [ ] Significant migratory songbird/water fowl habitat or usage (10)
- [ ] Category 1 Wetland. See Question 1 Qualitative Rating (-10)

4	37
max 20 pts.	subtotal

Metric 6. Plant communities, interspersion, microtopography.

6a. Wetland Vegetation Communities.
Score all present using 0 to 3 scale.

- [ ] Aquatic bed
- [1] Emergent
- [ ] Shrub
- [ ] Forest
- [ ] Mudflats
- [ ] Open water
- [ ] Other_____

6b. horizontal (plan view) Interspersion.
Select only one.

- [ ] High (5)
- [ ] Moderately high(4)
- [X] Moderate (3)
- [ ] Moderately low (2)
- [ ] Low (1)
- [ ] None (0)

6c. Coverage of invasive plants. Refer to Table 1 ORAM long form for list. Add or deduct points for coverage

- [ ] Extensive >75% cover (-5)
- [ ] Moderate 25-75% cover (-3)
- [ ] Sparse 5-25% cover (-1)
- [x] Nearly absent <5% cover (0)
- [ ] Absent (1)

6d. Microtopography.
Score all present using 0 to 3 scale.

- [ ] Vegetated hummucks/tussucks
- [ ] Coarse woody debris >15cm (6in)
- [ ] Standing dead >25cm (10in) dbh
- [ ] Amphibian breeding pools

Vegetation Community Cover Scale

0	Absent or comprises <0.1ha (0.2471 acres) contiguous area
1	Present and either comprises small part of wetland's vegetation and is of moderate quality, or comprises a significant part but is of low quality
2	Present and either comprises significant part of wetland's vegetation and is of moderate quality or comprises a small part and is of high quality
3	Present and comprises significant part, or more, of wetland's vegetation and is of high quality

Narrative Description of Vegetation Quality

low	Low spp diversity and/or predominance of nonnative or disturbance tolerant native species
mod	Native spp are dominant component of the vegetation, although nonnative and/or disturbance tolerant native spp can also be present, and species diversity moderate to moderately high, but generally w/o presence of rare threatened or endangered spp
high	A predominance of native species, with nonnative spp and/or disturbance tolerant native spp absent or virtually absent, and high spp diversity and often, but not always, the presence of rare, threatened, or endangered spp

Mudflat and Open Water Class Quality

0	Absent <0.1ha (0.247 acres)
1	Low 0.1 to <1ha (0.247 to 2.47 acres)
2	Moderate 1 to <4ha (2.47 to 9.88 acres)
3	High 4ha (9.88 acres) or more

Microtopography Cover Scale

0	Absent
1	Present very small amounts or if more common of marginal quality
2	Present in moderate amounts, but not of highest quality or in small amounts of highest quality
3	Present in moderate or greater amounts and of highest quality

37

End of Quantitative Rating. Complete Categorization Worksheets.

ORAM Summary Worksheet

		circle answer or insert score	Result
Narrative Rating	Question 1 Critical Habitat	YES NO	If yes, Category 3.
	Question 2. Threatened or Endangered Species	YES NO	If yes, Category 3.
	Question 3. High Quality Natural Wetland	YES NO	If yes, Category 3.
	Question 4. Significant bird habitat	YES NO	If yes, Category 3.
	Question 5. Category 1 Wetlands	YES NO	If yes, Category 1.
	Question 6. Bogs	YES NO	If yes, Category 3.
	Question 7. Fens	YES NO	If yes, Category 3.
	Question 8a. Old Growth Forest	YES NO	If yes, Category 3.
	Question 8b. Mature Forested Wetland	YES NO	If yes, evaluate for Category 3; may also be 1 or 2.
	Question 9b. Lake Erie Wetlands - Restricted	YES NO	If yes, evaluate for Category 3; may also be 1 or 2.
	Question 9d. Lake Erie Wetlands – Unrestricted with native plants	YES NO	If yes, Category 3
	Question 9e. Lake Erie Wetlands - Unrestricted with invasive plants	YES NO	If yes, evaluate for Category 3; may also be 1 or 2.
	Question 10. Oak Openings	YES NO	If yes, Category 3
	Question 11. Relict Wet Prairies	YES NO	If yes, evaluate for Category 3; may also be 1 or 2.
Quantitative Rating	Metric 1. Size	0	
	Metric 2. Buffers and surrounding land use	6	
	Metric 3. Hydrology	15	
	Metric 4. Habitat	12	
	Metric 5. Special Wetland Communities	0	
	Metric 6. Plant communities, interspersion, microtopography	4	
	TOTAL SCORE	37	Category based on score breakpoints Mod. Cat. 2

Complete Wetland Categorization Worksheet.

Wetland Categorization Worksheet

Choices	Circle one		Evaluation of Categorization Result of ORAM
Did you answer "Yes" to any of the following questions: Narrative Rating Nos. 2, 3, 4, 6, 7, 8a, 9d, 10	YES Wetland is categorized as a Category 3 wetland	NO	Is quantitative rating score *less* than the Category 2 scoring threshold (*excluding* gray zone)? If yes, reevaluate the category of the wetland using the narrative criteria in OAC Rule 3745-1-54(C) and biological and/or functional assessments to determine if the wetland has been over-categorized by the ORAM
Did you answer "Yes" to any of the following questions: Narrative Rating Nos. 1, 8b, 9b, 9e, 11	YES Wetland should be evaluated for possible Category 3 status	NO	Evaluate the wetland using the 1) narrative criteria in OAC Rule 3745-1-54(C) and 2) the quantitative rating score. If the wetland is determined to be a Category 3 wetland using either of these, it should be categorized as a Category 3 wetland. Detailed biological and/or functional assessments may also be used to determine the wetland's category.
Did you answer "Yes" to Narrative Rating No. 5	YES Wetland is categorized as a Category 1 wetland	NO	Is quantitative rating score *greater* than the Category 2 scoring threshold *(including* any gray zone)? If yes, reevaluate the category of the wetland using the narrative criteria in OAC Rule 3745-1-54(C) and biological and/or functional assessments to determine if the wetland has been under-categorized by the ORAM
Does the quantitative score fall within the scoring range of a Category 1, 2, or 3 wetland?	YES Wetland is assigned to the appropriate category based on the scoring range	NO	If the score of the wetland is located within the scoring range for a particular category, the wetland should be assigned to that category. In all instances however, the narrative criteria described in OAC Rule 3745-1-54(C) can be used to clarify or change a categorization based on a quantitative score.
Does the quantitative score fall with the *"gray zone"* for Category 1 or 2 or Category 2 or 3 wetlands?	YES Wetland is assigned to the higher of the two categories or assigned to a category based on detailed assessments and the narrative criteria	NO	Rater has the option of assigning the wetland to the higher of the two categories or to assign a category based on the results of a nonrapid wetland assessment method, e.g. functional assessment, biological assessment, etc, and a consideration of the narrative criteria in OAC rule 3745-1-54(C).
Does the wetland otherwise exhibit *moderate OR superior* hydrologic OR habitat, OR recreational functions AND the wetland was *not* categorized as a Category 2 wetland (in the case of moderate functions) or a Category 3 wetland (in the case of superior functions) by this method?	YES Wetland was undercategorized by this method. A written justification for recategorization should be provided on Background Information Form	NO Wetland is assigned to category as determined by the ORAM.	A wetland may be undercategorized using this method, but still exhibit one or more superior functions, e.g. a wetland's biotic communities may be degraded by human activities, but the wetland may still exhibit superior hydrologic functions because of its type, landscape position, size, local or regional significance, etc. In this circumstance, the narrative criteria in OAC Rule 3745-1-54(C)(2) and (3) are controlling, and the under-categorization should be corrected. A written justification with supporting reasons or information for this determination should be provided.

Final Category

Choose one	Category 1	Modified Category 2	Category 2	Category 3

End of Ohio Rapid Assessment Method for Wetlands.

Background Information

Name: Matthew Ray, Mark Fedosick	
Date: 03/29/2018	
Affiliation: ms consultants, inc	
Address: One Cascade Plaza Suite 140, Akron, Ohio, 44308-1116	
Phone Number: 330-258-9920	
e-mail address: mray@msconsultants.com	
Name of Wetland: WL-G	
Vegetation Communit(ies): Palustrine Forested (PFO)	
HGM Class(es): Depression (I) Surface Water (A)	
Location of Wetland: include map, address, north arrow, landmarks, distances, roads, etc. See Report	
Lat/Long or UTM Coordinate	40.064746, -82.906954
USGS Quad Name	Northeast Columbus
County	Franklin
Township	-
Section and Subsection	4, T 2 N, R 17 W
Hydrologic Unit Code	050600011502
Site Visit	03/29/2018
National Wetland Inventory Map	See Report
Ohio Wetland Inventory Map	See Report
Soil Survey	See Report
Delineation report/map	See Report

Name of Wetland: WL-G	
Wetland Size (acres, hectares):	>1.08 ac
Sketch: Include north arrow, relationship with other surface waters, vegetation zones, etc. See Report	
Comments, Narrative Discussion, Justification of Category Changes:	
Final score : 50 **Category:**	Cat. 2

Scoring Boundary Worksheet

INSTRUCTIONS. The initial step in completing the ORAM is to identify the "scoring boundaries" of the wetland being rated. In many instances this determination will be relatively easy and the scoring boundaries will coincide with the "jurisdictional boundaries." For example, the scoring boundary of an isolated cattail marsh located in the middle of a farm field will likely be the same as that wetland's jurisdictional boundaries. In other instances, however, the scoring boundary will not be as easily determined. Wetlands that are small or isolated from other surface waters often form large contiguous areas or heterogeneous complexes of wetland and upland. In separating wetlands for scoring purposes, the hydrologic regime of the wetland is the main criterion that should be used. Boundaries between contiguous or connected wetlands should be established where the volume, flow, or velocity of water moving through the wetland changes significantly. *Areas with a high degree of hydrologic interaction should be scored as a single wetland*. In determining a wetland's scoring boundaries, use the guidelines in the ORAM Manual Section 5.0. In certain instances, it may be difficult to establish the scoring boundary for the wetland being rated. These problem situations include wetlands that form a patchwork on the landscape, wetlands divided by artificial boundaries like property fences, roads, or railroad embankments, wetlands that are contiguous with streams, lakes, or rivers, and estuarine or coastal wetlands. These situations are discussed below, however, it is recommended that Rater contact Ohio EPA, Division of Surface Water, 401/Wetlands Section if there are additional questions or a need for further clarification of the appropriate scoring boundaries of a particular wetland.

#	Steps in properly establishing scoring boundaries	done?	not applicable
Step 1	Identify the wetland area of interest. This may be the site of a proposed impact, a reference site, conservation site, etc.	X	
Step 2	Identify the locations where there is physical evidence that hydrology changes rapidly. Such evidence includes both natural and human-induced changes including, constrictions caused by berms or dikes, points where the water velocity changes rapidly at rapids or falls, points where significant inflows occur at the confluence of rivers, or other factors that may restrict hydrologic interaction between the wetlands or parts of a single wetland.	X	
Step 3	Delineate the boundary of the wetland to be rated such that all areas of interest that are contiguous to and within the areas where the hydrology does not change significantly, i.e. areas that have a high degree of hydrologic interaction are included within the scoring boundary.	X	
Step 4	Determine if artificial boundaries, such as property lines, state lines, roads, railroad embankments, etc., are present. These should not be used to establish scoring boundaries unless they coincide with areas where the hydrologic regime changes.	X	
Step 5	In all instances, the Rater may enlarge the minimum scoring boundaries discussed here to score together wetlands that could be scored separately.		X
Step 6	Consult ORAM Manual Section 5.0 for how to establish scoring boundaries for wetlands that form a patchwork on the landscape, divided by artificial boundaries, contiguous to streams, lakes or rivers, or for dual classifications.	X	

End of Scoring Boundary Determination. Begin Narrative Rating on next page.

Narrative Rating

INSTRUCTIONS. Answer each of the following questions. Questions 1, 2, 3 and 4 should be answered based on information obtained from the site visit or the literature *and* by submitting a Data Services Request to the Ohio Department of Natural Resources, Division of Natural Areas and Preserves, Natural Heritage Data Services, 1889 Fountain Square Court, Building F-1, Columbus, Ohio 43224, 614-265-6453 (phone), 614-265-3096 (fax), http://www.dnr.state.oh.us/dnap . The remaining questions are designed to be answered primarily by the results of the site visit. Refer to the User's Manual for descriptions of these wetland types. Note: "Critical habitat" is legally defined in the Endangered Species Act and is the geographic area containing physical or biological features essential to the conservation of a listed species or as an area that may require special management considerations or protection. The Rater should contact the Region 3 Headquarters or the Columbus Ecological Services Office for updates as to whether critical habitat has been designated for other federally listed threatened or endangered species. "Documented" means the wetland is listed in the appropriate State of Ohio database.

#	Question	Circle one	
1	**Critical Habitat.** Is the wetland in a township, section, or subsection of a United States Geological Survey 7.5 minute Quadrangle that has been designated by the U.S. Fish and Wildlife Service as "critical habitat" for any threatened or endangered plant or animal species? Note: as of January 1, 2001, of the federally listed endangered or threatened species which can be found in Ohio, the Indiana Bat has had critical habitat designated (50 CFR 17.95(a)) and the piping plover has had critical habitat proposed (65 FR 41812 July 6, 2000).	YES Wetland should be evaluated for possible Category 3 status Go to Question 2	NO Go to Question 2
2	**Threatened or Endangered Species.** Is the wetland known to contain an individual of, or documented occurrences of federal or state-listed threatened or endangered plant or animal species?	YES Wetland is a Category 3 wetland. Go to Question 3	NO Go to Question 3
3	**Documented High Quality Wetland.** Is the wetland on record in Natural Heritage Database as a high quality wetland?	YES Wetland is a Category 3 wetland Go to Question 4	NO Go to Question 4
4	**Significant Breeding or Concentration Area.** Does the wetland contain documented regionally significant breeding or nonbreeding waterfowl, neotropical songbird, or shorebird concentration areas?	YES Wetland is a Category 3 wetland Go to Question 5	NO Go to Question 5
5	**Category 1 Wetlands.** Is the wetland less than 0.5 hectares (1 acre) in size and **hydrologically isolated** and either 1) comprised of vegetation that is dominated (greater than eighty per cent areal cover) by *Phalaris arundinacea, Lythrum salicaria,* or *Phragmites australis*, or 2) an acidic pond created or excavated on mined lands that has little or no vegetation?	YES Wetland is a Category 1 wetland Go to Question 6	NO Go to Question 6
6	**Bogs.** Is the wetland a peat-accumulating wetland that 1) has no significant inflows or outflows, 2) supports acidophilic mosses, particularly *Sphagnum* spp., 3) the acidophilic mosses have >30% cover, 4) at least one species from Table 1 is present, and 5) the cover of invasive species (see Table 1) is <25%?	YES Wetland is a Category 3 wetland Go to Question 7	NO Go to Question 7
7	**Fens.** Is the wetland a carbon accumulating (peat, muck) wetland that is saturated during most of the year, primarily by a discharge of free flowing, mineral rich, ground water with a circumneutral ph (5.5-9.0) and with one or more plant species listed in Table 1 and the cover of invasive species listed in Table 1 is <25%?	YES Wetland is a Category 3 wetland Go to Question 8a	NO Go to Question 8a
8a	**"Old Growth Forest."** Is the wetland a forested wetland and is the forest characterized by, but not limited to, the following characteristics: overstory canopy trees of great age (exceeding at least 50% of a projected maximum attainable age for a species); little or no evidence of human-caused understory disturbance during the past 80 to 100 years; an all-aged structure and multilayered canopies; aggregations of canopy trees interspersed with canopy gaps; and significant numbers of standing dead snags and downed logs?	YES Wetland is a Category 3 wetland. Go to Question 8b	NO Go to Question 8b

8b	**Mature forested wetlands**. Is the wetland a forested wetland with 50% or more of the cover of upper forest canopy consisting of deciduous trees with large diameters at breast height (dbh), generally diameters greater than 45cm (17.7in) dbh?	YES Wetland should be evaluated for possible Category 3 status. Go to Question 9a	NO Go to Question 9a
9a	**Lake Erie coastal and tributary wetlands**. Is the wetland located at an elevation less than 575 feet on the USGS map, adjacent to this elevation, or along a tributary to Lake Erie that is accessible to fish?	YES Go to Question 9b	NO Go to Question 10
9b	Does the wetland's hydrology result from measures designed to prevent erosion and the loss of aquatic plants, i.e. the wetland is partially hydrologically restricted from Lake Erie due to lakeward or landward dikes or other hydrological controls?	YES Wetland should be evaluated for possible Category 3 status Go to Question 10	NO Go to Question 9c
9c	Are Lake Erie water levels the wetland's primary hydrological influence, i.e. the wetland is hydrologically unrestricted (no lakeward or upland border alterations), or the wetland can be characterized as an "estuarine" wetland with lake and river influenced hydrology. These include sandbar deposition wetlands, estuarine wetlands, river mouth wetlands, or those dominated by submersed aquatic vegetation.	YES Go to Question 9d	NO Go to Question 10
9d	Does the wetland have a predominance of native species within its vegetation communities, although non-native or disturbance tolerant native species can also be present?	YES Wetland is a Category 3 wetland Go to Question 10	NO Go to Question 9e
9e	Does the wetland have a predominance of non-native or disturbance tolerant native plant species within its vegetation communities?	YES Wetland should be evaluated for possible Category 3 status Go to Question 10	NO Go to Question 10
10	**Lake Plain Sand Prairies (Oak Openings)** Is the wetland located in Lucas, Fulton, Henry, or Wood Counties and can the wetland be characterized by the following description: the wetland has a sandy substrate with interspersed organic matter, a water table often within several inches of the surface, and often with a dominance of the gramineous vegetation listed in Table 1 (woody species may also be present). The Ohio Department of Natural Resources Division of Natural Areas and Preserves can provide assistance in confirming this type of wetland and its quality.	YES Wetland is a Category 3 wetland. Go to Question 11	NO Go to Question 11
11	**Relict Wet Prairies**. Is the wetland a relict wet prairie community dominated by some or all of the species in Table 1. Extensive prairies were formerly located in the Darby Plains (Madison and Union Counties), Sandusky Plains (Wyandot, Crawford, and Marion Counties), northwest Ohio (e.g. Erie, Huron, Lucas, Wood Counties), and portions of western Ohio Counties (e.g. Darke, Mercer, Miami, Montgomery, Van Wert etc.).	YES Wetland should be evaluated for possible Category 3 status Complete Quantitative Rating	NO Complete Quantitative Rating

Table 1. Characteristic plant species.

invasive/exotic spp	fen species	bog species	0ak Opening species	wet prairie species
Lythrum salicaria	*Zygadenus elegans var. glaucus*	*Calla palustris*	*Carex cryptolepis*	*Calamagrostis canadensis*
Myriophyllum spicatum	*Cacalia plantaginea*	*Carex atlantica var. capillacea*	*Carex lasiocarpa*	*Calamogrostis stricta*
Najas minor	*Carex flava*	*Carex echinata*	*Carex stricta*	*Carex atherodes*
Phalaris arundinacea	*Carex sterilis*	*Carex oligosperma*	*Cladium mariscoides*	*Carex buxbaumii*
Phragmites australis	*Carex stricta*	*Carex trisperma*	*Calamagrostis stricta*	*Carex pellita*
Potamogeton crispus	*Deschampsia caespitosa*	*Chamaedaphne calyculata*	*Calamagrostis canadensis*	*Carex sartwellii*
Ranunculus ficaria	*Eleocharis rostellata*	*Decodon verticillatus*	*Quercus palustris*	*Gentiana andrewsii*
Rhamnus frangula	*Eriophorum viridicarinatum*	*Eriophorum virginicum*		*Helianthus grosseserratus*
Typha angustifolia	*Gentianopsis spp.*	*Larix laricina*		*Liatris spicata*
Typha xglauca	*Lobelia kalmii*	*Nemopanthus mucronatus*		*Lysimachia quadriflora*
	Parnassia glauca	*Schechzeria palustris*		*Lythrum alatum*
	Potentilla fruticosa	*Sphagnum spp.*		*Pycnanthemum virginianum*
	Rhamnus alnifolia	*Vaccinium macrocarpon*		*Silphium terebinthinaceum*
	Rhynchospora capillacea	*Vaccinium corymbosum*		*Sorghastrum nutans*
	Salix candida	*Vaccinium oxycoccos*		*Spartina pectinata*
	Salix myricoides	*Woodwardia virginica*		*Solidago riddellii*
	Salix serissima	*Xyris difformis*		
	Solidago ohioensis			
	Tofieldia glutinosa			
	Triglochin maritimum			
	Triglochin palustre			

End of Narrative Rating. Begin Quantitative Rating on next page.

Site: WL-G	**Rater(s):** Matthew Ray, Mark Fedosick	**Date:** 03/29/2018

2	2
max 6 pts.	subtotal

Metric 1. Wetland Area (size).

Select one size class and assign score.

- [ ] >50 acres (>20.2ha) (6 pts)
- [ ] 25 to <50 acres (10.1 to <20.2ha) (5 pts)
- [ ] 10 to <25 acres (4 to <10.1ha) (4 pts)
- [ ] 3 to <10 acres (1.2 to <4ha) (3 pts)
- [X] 0.3 to <3 acres (0.12 to <1.2ha) (2pts)
- [ ] 0.1 to <0.3 acres (0.04 to <0.12ha) (1 pt)
- [ ] <0.1 acres (0.04ha) (0 pts)

6	8
max 14 pts.	subtotal

Metric 2. Upland buffers and surrounding land use.

2a. Calculate average buffer width. Select only one and assign score. Do not double check.

- [ ] WIDE. Buffers average 50m (164ft) or more around wetland perimeter (7)
- [X] MEDIUM. Buffers average 25m to <50m (82 to <164ft) around wetland perimeter (4)
- [ ] NARROW. Buffers average 10m to <25m (32ft to <82ft) around wetland perimeter (1)
- [ ] VERY NARROW. Buffers average <10m (<32ft) around wetland perimeter (0)

2b. Intensity of surrounding land use. Select one or double check and average.

- [ ] VERY LOW. 2nd growth or older forest, prairie, savannah, wildlife area, etc. (7)
- [ ] LOW. Old field (>10 years), shrub land, young second growth forest. (5)
- [X] MODERATELY HIGH. Residential, fenced pasture, park, conservation tillage, new fallow field. (3)
- [X] HIGH. Urban, industrial, open pasture, row cropping, mining, construction. (1)

17	25
max 30 pts.	subtotal

Metric 3. Hydrology.

3a. Sources of Water. Score all that apply.

- [ ] High pH groundwater (5)
- [ ] Other groundwater (3)
- [X] Precipitation (1)
- [X] Seasonal/Intermittent surface water (3)
- [ ] Perennial surface water (lake or stream) (5)

3b. Connectivity. Score all that apply.

- [ ] 100 year floodplain (1)
- [ ] Between stream/lake and other human use (1)
- [X] Part of wetland/upland (e.g. forest), complex (1)
- [ ] Part of riparian or upland corridor (1)

3c. Maximum water depth. Select only one and assign score.

- [ ] >0.7 (27.6in) (3)
- [ ] 0.4 to 0.7m (15.7 to 27.6in) (2)
- [X] <0.4m (<15.7in) (1)

3d. Duration inundation/saturation. Score one or dbl check.

- [X] Semi- to permanently inundated/saturated (4)
- [ ] Regularly inundated/saturated (3)
- [ ] Seasonally inundated (2)
- [ ] Seasonally saturated in upper 30cm (12in) (1)

3e. Modifications to natural hydrologic regime. Score one or double check and average.

- [ ] None or none apparent (12)
- [X] Recovered (7)
- [ ] Recovering (3)
- [ ] Recent or no recovery (1)

Check all disturbances observed

- [✓] ditch
- [ ] tile
- [ ] dike
- [ ] weir
- [✓] stormwater input
- [ ] point source (nonstormwater)
- [ ] filling/grading
- [ ] road bed/RR track
- [ ] dredging
- [ ] other_____

15	40
max 20 pts.	subtotal

Metric 4. Habitat Alteration and Development.

4a. Substrate disturbance. Score one or double check and average.

- [X] None or none apparent (4)
- [ ] Recovered (3)
- [ ] Recovering (2)
- [ ] Recent or no recovery (1)

4b. Habitat development. Select only one and assign score.

- [ ] Excellent (7)
- [ ] Very good (6)
- [X] Good (5)
- [ ] Moderately good (4)
- [ ] Fair (3)
- [ ] Poor to fair (2)
- [ ] Poor (1)

4c. Habitat alteration. Score one or double check and average.

- [ ] None or none apparent (9)
- [X] Recovered (6)
- [ ] Recovering (3)
- [ ] Recent or no recovery (1)

Check all disturbances observed

- [ ] mowing
- [ ] grazing
- [✓] clearcutting
- [ ] selective cutting
- [✓] woody debris removal
- [ ] toxic pollutants
- [ ] shrub/sapling removal
- [ ] herbaceous/aquatic bed removal
- [ ] sedimentation
- [ ] dredging
- [ ] farming
- [ ] nutrient enrichment

40
subtotal this page

last revised 1 February 2001 jjm

Site: WL-G	**Rater(s):** Matthew Ray, Mark Fedosick	**Date:** 03/29/2018

40
subtotal first page

0	40
max 10 pts.	subtotal

Metric 5. Special Wetlands.

Check all that apply and score as indicated.

- [ ] Bog (10)
- [ ] Fen (10)
- [ ] Old growth forest (10)
- [ ] Mature forested wetland (5)
- [ ] Lake Erie coastal/tributary wetland-unrestricted hydrology (10)
- [ ] Lake Erie coastal/tributary wetland-restricted hydrology (5)
- [ ] Lake Plain Sand Prairies (Oak Openings) (10)
- [ ] Relict Wet Prairies (10)
- [ ] Known occurrence state/federal threatened or endangered species (10)
- [ ] Significant migratory songbird/water fowl habitat or usage (10)
- [ ] Category 1 Wetland. See Question 1 Qualitative Rating (-10)

10	50
max 20 pts.	subtotal

Metric 6. Plant communities, interspersion, microtopography.

6a. Wetland Vegetation Communities.
Score all present using 0 to 3 scale.

- [ ] Aquatic bed
- [1] Emergent
- [ ] Shrub
- [2] Forest
- [ ] Mudflats
- [ ] Open water
- [ ] Other_____

6b. horizontal (plan view) Interspersion.
Select only one.

- [ ] High (5)
- [X] Moderately high(4)
- [ ] Moderate (3)
- [ ] Moderately low (2)
- [ ] Low (1)
- [ ] None (0)

6c. Coverage of invasive plants. Refer to Table 1 ORAM long form for list. Add or deduct points for coverage

- [ ] Extensive >75% cover (-5)
- [ ] Moderate 25-75% cover (-3)
- [ ] Sparse 5-25% cover (-1)
- [X] Nearly absent <5% cover (0)
- [ ] Absent (1)

6d. Microtopography.
Score all present using 0 to 3 scale.

- [1] Vegetated hummucks/tussucks
- [1] Coarse woody debris >15cm (6in)
- [1] Standing dead >25cm (10in) dbh
- [ ] Amphibian breeding pools

Vegetation Community Cover Scale

0	Absent or comprises <0.1ha (0.2471 acres) contiguous area
1	Present and either comprises small part of wetland's vegetation and is of moderate quality, or comprises a significant part but is of low quality
2	Present and either comprises significant part of wetland's vegetation and is of moderate quality or comprises a small part and is of high quality
3	Present and comprises significant part, or more, of wetland's vegetation and is of high quality

Narrative Description of Vegetation Quality

low	Low spp diversity and/or predominance of nonnative or disturbance tolerant native species
mod	Native spp are dominant component of the vegetation, although nonnative and/or disturbance tolerant native spp can also be present, and species diversity moderate to moderately high, but generally w/o presence of rare threatened or endangered spp
high	A predominance of native species, with nonnative spp and/or disturbance tolerant native spp absent or virtually absent, and high spp diversity and often, but not always, the presence of rare, threatened, or endangered spp

Mudflat and Open Water Class Quality

0	Absent <0.1ha (0.247 acres)
1	Low 0.1 to <1ha (0.247 to 2.47 acres)
2	Moderate 1 to <4ha (2.47 to 9.88 acres)
3	High 4ha (9.88 acres) or more

Microtopography Cover Scale

0	Absent
1	Present very small amounts or if more common of marginal quality
2	Present in moderate amounts, but not of highest quality or in small amounts of highest quality
3	Present in moderate or greater amounts and of highest quality

50

End of Quantitative Rating. Complete Categorization Worksheets.

ORAM Summary Worksheet

		circle answer or insert score	Result
Narrative Rating	Question 1 Critical Habitat	YES NO	If yes, Category 3.
	Question 2. Threatened or Endangered Species	YES NO	If yes, Category 3.
	Question 3. High Quality Natural Wetland	YES NO	If yes, Category 3.
	Question 4. Significant bird habitat	YES NO	If yes, Category 3.
	Question 5. Category 1 Wetlands	YES NO	If yes, Category 1.
	Question 6. Bogs	YES NO	If yes, Category 3.
	Question 7. Fens	YES NO	If yes, Category 3.
	Question 8a. Old Growth Forest	YES NO	If yes, Category 3.
	Question 8b. Mature Forested Wetland	YES NO	If yes, evaluate for Category 3; may also be 1 or 2.
	Question 9b. Lake Erie Wetlands - Restricted	YES NO	If yes, evaluate for Category 3; may also be 1 or 2.
	Question 9d. Lake Erie Wetlands – Unrestricted with native plants	YES NO	If yes, Category 3
	Question 9e. Lake Erie Wetlands - Unrestricted with invasive plants	YES NO	If yes, evaluate for Category 3; may also be 1 or 2.
	Question 10. Oak Openings	YES NO	If yes, Category 3
	Question 11. Relict Wet Prairies	YES NO	If yes, evaluate for Category 3; may also be 1 or 2.
Quantitative Rating	Metric 1. Size	2	
	Metric 2. Buffers and surrounding land use	6	
	Metric 3. Hydrology	17	
	Metric 4. Habitat	15	
	Metric 5. Special Wetland Communities	0	
	Metric 6. Plant communities, interspersion, microtopography	10	
	TOTAL SCORE	50	Category based on score breakpoints Cat. 2

Complete Wetland Categorization Worksheet.

Wetland Categorization Worksheet

Choices	Circle one		Evaluation of Categorization Result of ORAM
Did you answer "Yes" to any of the following questions: Narrative Rating Nos. 2, 3, 4, 6, 7, 8a, 9d, 10	YES Wetland is categorized as a Category 3 wetland	NO	Is quantitative rating score *less* than the Category 2 scoring threshold (*excluding* gray zone)? If yes, reevaluate the category of the wetland using the narrative criteria in OAC Rule 3745-1-54(C) and biological and/or functional assessments to determine if the wetland has been over-categorized by the ORAM
Did you answer "Yes" to any of the following questions: Narrative Rating Nos. 1, 8b, 9b, 9e, 11	YES Wetland should be evaluated for possible Category 3 status	NO	Evaluate the wetland using the 1) narrative criteria in OAC Rule 3745-1-54(C) and 2) the quantitative rating score. If the wetland is determined to be a Category 3 wetland using either of these, it should be categorized as a Category 3 wetland. Detailed biological and/or functional assessments may also be used to determine the wetland's category.
Did you answer "Yes" to Narrative Rating No. 5	YES Wetland is categorized as a Category 1 wetland	NO	Is quantitative rating score *greater* than the Category 2 scoring threshold *(including* any gray zone)? If yes, reevaluate the category of the wetland using the narrative criteria in OAC Rule 3745-1-54(C) and biological and/or functional assessments to determine if the wetland has been under-categorized by the ORAM
Does the quantitative score fall within the scoring range of a Category 1, 2, or 3 wetland?	YES Wetland is assigned to the appropriate category based on the scoring range	NO	If the score of the wetland is located within the scoring range for a particular category, the wetland should be assigned to that category. In all instances however, the narrative criteria described in OAC Rule 3745-1-54(C) can be used to clarify or change a categorization based on a quantitative score.
Does the quantitative score fall with the *"gray zone"* for Category 1 or 2 or Category 2 or 3 wetlands?	YES Wetland is assigned to the higher of the two categories or assigned to a category based on detailed assessments and the narrative criteria	NO	Rater has the option of assigning the wetland to the higher of the two categories or to assign a category based on the results of a nonrapid wetland assessment method, e.g. functional assessment, biological assessment, etc, and a consideration of the narrative criteria in OAC rule 3745-1-54(C).
Does the wetland otherwise exhibit *moderate OR superior* hydrologic OR habitat, OR recreational functions AND the wetland was *not* categorized as a Category 2 wetland (in the case of moderate functions) or a Category 3 wetland (in the case of superior functions) by this method?	YES Wetland was undercategorized by this method. A written justification for recategorization should be provided on Background Information Form	NO Wetland is assigned to category as determined by the ORAM.	A wetland may be undercategorized using this method, but still exhibit one or more superior functions, e.g. a wetland's biotic communities may be degraded by human activities, but the wetland may still exhibit superior hydrologic functions because of its type, landscape position, size, local or regional significance, etc. In this circumstance, the narrative criteria in OAC Rule 3745-1-54(C)(2) and (3) are controlling, and the under-categorization should be corrected. A written justification with supporting reasons or information for this determination should be provided.

Final Category

Choose one	Category 1	Modified Category 2	Category 2	Category 3

End of Ohio Rapid Assessment Method for Wetlands.

WETLAND DETERMINATION DATA FORM – MIDWEST REGION

Project/Site: AEP Morse Road City/County: Franklin County Sampling Date: 03/29/18

Applicant/Owner: ms consultants, inc State: OH Sampling Point: WL-A

Investigator(s): Mark Fedosick, Matthew Ray Section, Township, Range: 4, T 2 N, R 17 W

Landform (hillside, terrace, etc.): Flat Local relief (concave, convex,etc): Concave Slope %: 0

Subregion (LRR or MLRA): LRR M, MLRA 111E Lat: 40.062522 Long: -82.906426 Datum: 1983

Soil Map Unit Name: Bennington silt loam, 2 to 6 percent slopes (BeB) NWI classification: Upland

Are climatic / hydrologic conditions on the site typical for this time of year? Yes X No ____ (If no, explain in Remarks.)

Are Vegetation No , Soil No , or Hydrology No significantly disturbed? Are "Normal Circumstances" present? Yes X No ____

Are Vegetation No , Soil No , or Hydrology No naturally problematic? (If needed, explain any answers in Remarks.)

SUMMARY OF FINDINGS – Attach site map showing sampling point locations, transects, important features, etc.

Hydrophytic Vegetation Present?	Yes X	No ____	**Is the Sampled Area within a Wetland?** **Yes** X **No** ____
Hydric Soil Present?	Yes X	No ____	If yes, optional Wetland Site ID: ____
Wetland Hydrology Present?	Yes X	No ____	

Remarks: (Explain alternative procedures here or in a separate report.)

HYDROLOGY

Wetland Hydrology Indicators:

Primary Indicators (minimum of one is required; check all that apply)

- X Surface Water (A1)
- - High Water Table (A2)
- X Saturation (A3)
- - Water Marks (B1)
- - Sediment Deposits (B2)
- - Drift Deposits (B3)
- - Algal Mat or Crust (B4)
- - Iron Deposits (B5)
- - Inundation Visible on Aerial Imagery (B7)
- - Sparsely Vegetated Concave Surface (B8)
- - Water-Stained Leaves (B9)
- - Aquatic Fauna (B13)
- - Marl Deposits (B15)
- - Hydrogen Sulfide Odor (C1)
- - Oxidized Rhizospheres on Living Roots (C3)
- - Presence of Reduced Iron (C4)
- - Recent Iron Reduction in Tilled Soils (C6)
- - Thin Muck Surface (C7)
- - Other (Explain in Remarks)

Secondary Indicators (minimum of two required)

- - Surface Soil Cracks (B6)
- X Drainage Patterns (B10)
- - Moss Trim Lines (B16)
- - Dry-Season Water Table (C2)
- - Crayfish Burrows (C8)
- X Saturation Visible on Aerial Imagery (C9)
- - Stunted or Stressed Plants (D1)
- X Geomorphic Position (D2)
- - Shallow Aquitard (D3)
- X Microtopographic Relief (D4)
- X FAC-Neutral Test (D5)

Field Observations:

Surface Water Present?	Yes X	No ____	Depth (inches): 4
Water Table Present?	Yes ____	No X	Depth (inches): ____
Saturation Present? (includes capillary fringe)	Yes X	No ____	Depth (inches): 8

Wetland Hydrology Present? **Yes** X **No** ____

Describe Recorded Data (stream gauge, monitoring well, aerial photos, previous inspections), if available:

Remarks:

VEGETATION – Use scientific names of plants. Sampling Point: WL-A

Tree Stratum (Plot size: 30ft^2)	Absolute % Cover	Dominant Species?	Indicator Status
1.			
2.			
3.			
4.			
5.			
6.			
7.			
		=Total Cover	
Sapling/Shrub Stratum (Plot size: 15ft^2)			
1.			
2.			
3.			
4.			
5.			
6.			
7.			
		=Total Cover	
Herb Stratum (Plot size: 5ft^2)			
1. *Juncus effusus*	20	Yes	OBL
2. *Scirpus cyperinus*	5	No	OBL
3. *Apocynum cannabinum*	5	No	FAC
4. *Carex lurdia*	10	Yes	FACW
5. *Carex vulpinoidea*	10	Yes	FACW
6. *Eleocharis obtusa*	10	Yes	OBL
7.			
8.			
9.			
10.			
11.			
12.			
	60	=Total Cover	
Woody Vine Stratum (Plot size: 15ft^2)			
1.			
2.			
3.			
4.			
		=Total Cover	

Dominance Test worksheet:

Number of Dominant Species That Are OBL, FACW, or FAC: 4 (A)

Total Number of Dominant Species Across All Strata: 4 (B)

Percent of Dominant Species That Are OBL, FACW, or FAC: 100.0% (A/B)

Prevalence Index worksheet:

Total % Cover of:		Multiply by:	
OBL species	35	x 1 =	35
FACW species	20	x 2 =	40
FAC species	5	x 3 =	15
FACU species	0	x 4 =	0
UPL species	0	x 5 =	0
Column Totals	60 (A)		90 (B)

Prevalence Index = B/A = 1.50

Hydrophytic Vegetation Indicators:

___ 1 - Rapid Test for Hydrophytic Vegetation

X 2 - Dominance Test is >50%

X 3 - Prevalence Index is ≤3.0[1]

___ 4 - Morphological Adaptations[1] (Provide data in Remarks or on a separate sheet)

___ Problematic Hydrophytic Vegetation[1] (Explain)

[1]Indicators of hydric soil and wetland hydrology must be present, unless disturbed or problematic.

Definitions of Vegetation Strata:

Tree – Woody plants 3 in. (7.6 cm) or more in diameter at breast height (DBH), regardless of height.

Sapling/shrub – Woody plants less than 3 in. DBH and greater than or equal to 3.28 ft (1 m) tall.

Herb – All herbaceous (non-woody) plants, regardless of size, and woody plants less than 3.28 ft tall.

Woody vines – All woody vines greater than 3.28 ft in height.

Hydrophytic Vegetation Present? **Yes** X **No** ___

Remarks: (Include photo numbers here or on a separate sheet.)

SOIL

Sampling Point WL-A

Profile Description: (Describe to the depth needed to document the indicator or confirm the absence of indicators.)

Depth (inches)	Matrix Color (moist)	Matrix %	Redox Features Color (moist)	Redox %	Type[1]	Loc[2]	Texture	Remarks
0-8	10YR 3/2	95	10YR 5/8	5	C	M	Loamy/Clayey	Prominent redox concentrations
8-16	10YR 4/2	95	10YR 5/8	5	C	M	Loamy/Clayey	Prominent redox concentrations
16-22	10YR 4/1	95	10YR 5/6	5	C	M	Loamy/Clayey	Prominent redox concentrations

[1]Type: C=Concentration, D=Depletion, RM=Reduced Matrix, MS=Masked Sand Grains. [2]Location: PL=Pore Lining, M=Matrix.

Hydric Soil Indicators:

- Histosol (A1)
- Histic Epipedon (A2)
- Black Histic (A3)
- Hydrogen Sulfide (A4)
- Stratified Layers (A5)
- X Depleted Below Dark Surface (A11)
- Thick Dark Surface (A12)
- Sandy Mucky Mineral (S1)
- Sandy Gleyed Matrix (S4)
- Sandy Redox (S5)
- Stripped Matrix (S6)
- Dark Surface (S7)
- Polyvalue Below Surface (S8) (**LRR R, MLRA 149B**)
- Thin Dark Surface (S9) (**LRR R, MLRA 149B**)
- High Chroma Sands (S11) (**LRR K, L)**
- Loamy Mucky Mineral (F1) (**LRR K, L**)
- Loamy Gleyed Matrix (F2)
- X Depleted Matrix (F3)
- Redox Dark Surface (F6)
- Depleted Dark Surface (F7)
- Redox Depressions (F8)
- Marl (F10) (**LRR K, L**)

Indicators for Problematic Hydric Soils[3]:

- 2 cm Muck (A10) (**LRR K, L, MLRA 149B**)
- Coast Prairie Redox (A16) (**LRR K, L, R**)
- 5 cm Mucky Peat or Peat (S3) (**LRR K, L, R**)
- Polyvalue Below Surface (S8) (**LRR K, L**)
- Thin Dark Surface (S9) (**LRR K, L**)
- Iron-Manganese Masses (F12) (**LRR K, L, R**)
- Piedmont Floodplain Soils (F19) (**MLRA 149B**)
- Mesic Spodic (TA6) (**MLRA 144A, 145, 149B**)
- Red Parent Material (F21)
- Very Shallow Dark Surface (F22)
- Other (Explain in Remarks)

[3]Indicators of hydrophytic vegetation and wetland hydrology must be present, unless disturbed or problematic.

Restrictive Layer (if observed):

Type: _____

Depth (inches): _____

Hydric Soil Present? **Yes** X **No** ____

Remarks:

WETLAND DETERMINATION DATA FORM – MIDWEST REGION

Project/Site: AEP Morse Road City/County: Franklin County Sampling Date: 03/29/18

Applicant/Owner: ms consultants, inc State: OH Sampling Point: UP-A

Investigator(s): Mark Fedosick, Matthew Ray Section, Township, Range: 4, T 2 N, R 17 W

Landform (hillside, terrace, etc.): Slope Local relief (concave, convex,etc): Convex Slope %: 2

Subregion (LRR or MLRA): LRR M, MLRA 111E Lat: 40.062404 Long: -82.906644 Datum: 1983

Soil Map Unit Name: Bennington silt loam, 2 to 6 percent slopes (BeB) NWI classification: Upland

Are climatic / hydrologic conditions on the site typical for this time of year? Yes X No ____ (If no, explain in Remarks.)

Are Vegetation No , Soil No , or Hydrology No significantly disturbed? Are "Normal Circumstances" present? Yes X No ____

Are Vegetation No , Soil No , or Hydrology No naturally problematic? (If needed, explain any answers in Remarks.)

SUMMARY OF FINDINGS – Attach site map showing sampling point locations, transects, important features, etc.

Hydrophytic Vegetation Present?	Yes ____	No X	**Is the Sampled Area within a Wetland?** **Yes** ____ **No** X
Hydric Soil Present?	Yes X	No ____	If yes, optional Wetland Site ID: ____
Wetland Hydrology Present?	Yes ____	No X	

Remarks: (Explain alternative procedures here or in a separate report.)

HYDROLOGY

Wetland Hydrology Indicators:

Primary Indicators (minimum of one is required; check all that apply)

- Surface Water (A1)
- High Water Table (A2)
- Saturation (A3)
- Water Marks (B1)
- Sediment Deposits (B2)
- Drift Deposits (B3)
- Algal Mat or Crust (B4)
- Iron Deposits (B5)
- Inundation Visible on Aerial Imagery (B7)
- Sparsely Vegetated Concave Surface (B8)
- Water-Stained Leaves (B9)
- Aquatic Fauna (B13)
- Marl Deposits (B15)
- Hydrogen Sulfide Odor (C1)
- Oxidized Rhizospheres on Living Roots (C3)
- Presence of Reduced Iron (C4)
- Recent Iron Reduction in Tilled Soils (C6)
- Thin Muck Surface (C7)
- Other (Explain in Remarks)

Secondary Indicators (minimum of two required)

- Surface Soil Cracks (B6)
- Drainage Patterns (B10)
- Moss Trim Lines (B16)
- Dry-Season Water Table (C2)
- Crayfish Burrows (C8)
- Saturation Visible on Aerial Imagery (C9)
- Stunted or Stressed Plants (D1)
- Geomorphic Position (D2)
- Shallow Aquitard (D3)
- Microtopographic Relief (D4)
- FAC-Neutral Test (D5)

Field Observations:

Surface Water Present?	Yes ____	No X	Depth (inches): ____
Water Table Present?	Yes ____	No X	Depth (inches): ____
Saturation Present? (includes capillary fringe)	Yes ____	No X	Depth (inches): ____

Wetland Hydrology Present? **Yes** ____ **No** X

Describe Recorded Data (stream gauge, monitoring well, aerial photos, previous inspections), if available:

Remarks:

VEGETATION – Use scientific names of plants.

Sampling Point: UP-A

Tree Stratum (Plot size: 30ft^2)	Absolute % Cover	Dominant Species?	Indicator Status
1.			
2.			
3.			
4.			
5.			
6.			
7.			
		=Total Cover	
Sapling/Shrub Stratum (Plot size: 15ft^2)			
1. *Prunus americana*	20	Yes	UPL
2.			
3.			
4.			
5.			
6.			
7.			
	20	=Total Cover	
Herb Stratum (Plot size: 5ft^2)			
1. *Andropogon virginicus*	20	Yes	FACU
2. *Daucus carota*	5	No	FACU
3. *Dipsacus fullonum*	5	No	FACU
4. *Solidago canadensis*	5	No	FACU
5.			
6.			
7.			
8.			
9.			
10.			
11.			
12.			
	35	=Total Cover	
Woody Vine Stratum (Plot size: 15ft^2)			
1.			
2.			
3.			
4.			
		=Total Cover	

Dominance Test worksheet:

Number of Dominant Species That Are OBL, FACW, or FAC: 0 (A)

Total Number of Dominant Species Across All Strata: 2 (B)

Percent of Dominant Species That Are OBL, FACW, or FAC: 0.0% (A/B)

Prevalence Index worksheet:

Total % Cover of:		Multiply by:	
OBL species	0	x 1 =	0
FACW species	0	x 2 =	0
FAC species	0	x 3 =	0
FACU species	35	x 4 =	140
UPL species	20	x 5 =	100
Column Totals	55 (A)		240 (B)

Prevalence Index = B/A = 4.36

Hydrophytic Vegetation Indicators:

___ 1 - Rapid Test for Hydrophytic Vegetation

___ 2 - Dominance Test is >50%

___ 3 - Prevalence Index is ≤3.0[1]

___ 4 - Morphological Adaptations[1] (Provide data in Remarks or on a separate sheet)

___ Problematic Hydrophytic Vegetation[1] (Explain)

[1]Indicators of hydric soil and wetland hydrology must be present, unless disturbed or problematic.

Definitions of Vegetation Strata:

Tree – Woody plants 3 in. (7.6 cm) or more in diameter at breast height (DBH), regardless of height.

Sapling/shrub – Woody plants less than 3 in. DBH and greater than or equal to 3.28 ft (1 m) tall.

Herb – All herbaceous (non-woody) plants, regardless of size, and woody plants less than 3.28 ft tall.

Woody vines – All woody vines greater than 3.28 ft in height.

Hydrophytic Vegetation Present? **Yes** ___ **No** X

Remarks: (Include photo numbers here or on a separate sheet.)

SOIL

Sampling Point UP-A

Profile Description: (Describe to the depth needed to document the indicator or confirm the absence of indicators.)

Depth (inches)	Matrix Color (moist)	Matrix %	Redox Features Color (moist)	Redox %	Type[1]	Loc[2]	Texture	Remarks
0-8	10YR 3/2	98	10YR 5/6	2	C	M	Loamy/Clayey	Prominent redox concentrations
8-22	10YR 4/1	98	10YR 5/6	2	C	M	Loamy/Clayey	Prominent redox concentrations

[1]Type: C=Concentration, D=Depletion, RM=Reduced Matrix, MS=Masked Sand Grains. [2]Location: PL=Pore Lining, M=Matrix.

Hydric Soil Indicators:

- _ Histosol (A1)
- _ Histic Epipedon (A2)
- _ Black Histic (A3)
- _ Hydrogen Sulfide (A4)
- _ Stratified Layers (A5)
- X Depleted Below Dark Surface (A11)
- _ Thick Dark Surface (A12)
- _ Sandy Mucky Mineral (S1)
- _ Sandy Gleyed Matrix (S4)
- _ Sandy Redox (S5)
- _ Stripped Matrix (S6)
- _ Dark Surface (S7)
- _ Polyvalue Below Surface (S8) (**LRR R, MLRA 149B**)
- _ Thin Dark Surface (S9) (**LRR R, MLRA 149B**)
- _ High Chroma Sands (S11) (**LRR K, L)**
- _ Loamy Mucky Mineral (F1) (**LRR K, L**)
- _ Loamy Gleyed Matrix (F2)
- X Depleted Matrix (F3)
- _ Redox Dark Surface (F6)
- _ Depleted Dark Surface (F7)
- _ Redox Depressions (F8)
- _ Marl (F10) (**LRR K, L**)

Indicators for Problematic Hydric Soils[3]:

- _ 2 cm Muck (A10) (**LRR K, L, MLRA 149B**)
- _ Coast Prairie Redox (A16) (**LRR K, L, R**)
- _ 5 cm Mucky Peat or Peat (S3) (**LRR K, L, R**)
- _ Polyvalue Below Surface (S8) (**LRR K, L**)
- _ Thin Dark Surface (S9) (**LRR K, L**)
- _ Iron-Manganese Masses (F12) (**LRR K, L, R**)
- _ Piedmont Floodplain Soils (F19) (**MLRA 149B**)
- _ Mesic Spodic (TA6) (**MLRA 144A, 145, 149B**)
- _ Red Parent Material (F21)
- _ Very Shallow Dark Surface (F22)
- _ Other (Explain in Remarks)

[3]Indicators of hydrophytic vegetation and wetland hydrology must be present, unless disturbed or problematic.

Restrictive Layer (if observed):

Type: _____

Depth (inches): _____

Hydric Soil Present? **Yes** X **No** ____

Remarks:

WETLAND DETERMINATION DATA FORM – MIDWEST REGION

Project/Site: AEP Morse Road City/County: Franklin County Sampling Date: 03/29/18

Applicant/Owner: ms consultants, inc State: OH Sampling Point: WL-B

Investigator(s): Mark Fedosick, Matthew Ray Section, Township, Range: 4, T 2 N, R 17 W

Landform (hillside, terrace, etc.): Flat Local relief (concave, convex,etc): Concave Slope %: 0

Subregion (LRR or MLRA): LRR M, MLRA 111E Lat: 40.061839 Long: -82.906412 Datum: 1983

Soil Map Unit Name: Bennington silt loam, 2 to 6 percent slopes (BeB) NWI classification: Upland

Are climatic / hydrologic conditions on the site typical for this time of year? Yes X No ____ (If no, explain in Remarks.)

Are Vegetation No , Soil No , or Hydrology No significantly disturbed? Are "Normal Circumstances" present? Yes X No ____

Are Vegetation No , Soil No , or Hydrology No naturally problematic? (If needed, explain any answers in Remarks.)

SUMMARY OF FINDINGS – Attach site map showing sampling point locations, transects, important features, etc.

Hydrophytic Vegetation Present?	Yes X	No ____	**Is the Sampled Area within a Wetland?** **Yes** X **No** ____
Hydric Soil Present?	Yes X	No ____	If yes, optional Wetland Site ID: ____
Wetland Hydrology Present?	Yes X	No ____	

Remarks: (Explain alternative procedures here or in a separate report.)

HYDROLOGY

Wetland Hydrology Indicators:

Primary Indicators (minimum of one is required; check all that apply)

- X Surface Water (A1)
- - High Water Table (A2)
- X Saturation (A3)
- - Water Marks (B1)
- - Sediment Deposits (B2)
- - Drift Deposits (B3)
- - Algal Mat or Crust (B4)
- - Iron Deposits (B5)
- - Inundation Visible on Aerial Imagery (B7)
- - Sparsely Vegetated Concave Surface (B8)
- - Water-Stained Leaves (B9)
- - Aquatic Fauna (B13)
- - Marl Deposits (B15)
- - Hydrogen Sulfide Odor (C1)
- - Oxidized Rhizospheres on Living Roots (C3)
- - Presence of Reduced Iron (C4)
- - Recent Iron Reduction in Tilled Soils (C6)
- - Thin Muck Surface (C7)
- - Other (Explain in Remarks)

Secondary Indicators (minimum of two required)

- - Surface Soil Cracks (B6)
- X Drainage Patterns (B10)
- - Moss Trim Lines (B16)
- - Dry-Season Water Table (C2)
- - Crayfish Burrows (C8)
- X Saturation Visible on Aerial Imagery (C9)
- - Stunted or Stressed Plants (D1)
- X Geomorphic Position (D2)
- - Shallow Aquitard (D3)
- X Microtopographic Relief (D4)
- X FAC-Neutral Test (D5)

Field Observations:

Surface Water Present?	Yes X	No ____	Depth (inches): 10
Water Table Present?	Yes ____	No X	Depth (inches): ____
Saturation Present? (includes capillary fringe)	Yes X	No ____	Depth (inches): 8

Wetland Hydrology Present? **Yes** X **No** ____

Describe Recorded Data (stream gauge, monitoring well, aerial photos, previous inspections), if available:

Remarks:

VEGETATION – Use scientific names of plants.

Sampling Point: WL-B

Tree Stratum (Plot size: 30ft^2)	Absolute % Cover	Dominant Species?	Indicator Status
1.			
2.			
3.			
4.			
5.			
6.			
7.			
		=Total Cover	
Sapling/Shrub Stratum (Plot size: 15ft^2)			
1. *Quercus palustris*	10	Yes	FACW
2.			
3.			
4.			
5.			
6.			
7.			
	10	=Total Cover	
Herb Stratum (Plot size: 5ft^2)			
1. *Juncus effusus*	20	Yes	OBL
2. *Scirpus cyperinus*	5	No	OBL
3. *Carex lurida*	10	Yes	OBL
4. *Carex vulpinoidea*	10	Yes	FACW
5.			
6.			
7.			
8.			
9.			
10.			
11.			
12.			
	45	=Total Cover	
Woody Vine Stratum (Plot size: 15ft^2)			
1.			
2.			
3.			
4.			
		=Total Cover	

Dominance Test worksheet:

Number of Dominant Species That Are OBL, FACW, or FAC: 4 (A)

Total Number of Dominant Species Across All Strata: 4 (B)

Percent of Dominant Species That Are OBL, FACW, or FAC: 100.0% (A/B)

Prevalence Index worksheet:

Total % Cover of:		Multiply by:	
OBL species	35	x 1 =	35
FACW species	20	x 2 =	40
FAC species	0	x 3 =	0
FACU species	0	x 4 =	0
UPL species	0	x 5 =	0
Column Totals	55 (A)		75 (B)

Prevalence Index = B/A = 1.36

Hydrophytic Vegetation Indicators:

___ 1 - Rapid Test for Hydrophytic Vegetation

X 2 - Dominance Test is >50%

X 3 - Prevalence Index is ≤3.0[1]

___ 4 - Morphological Adaptations[1] (Provide data in Remarks or on a separate sheet)

___ Problematic Hydrophytic Vegetation[1] (Explain)

[1]Indicators of hydric soil and wetland hydrology must be present, unless disturbed or problematic.

Definitions of Vegetation Strata:

Tree – Woody plants 3 in. (7.6 cm) or more in diameter at breast height (DBH), regardless of height.

Sapling/shrub – Woody plants less than 3 in. DBH and greater than or equal to 3.28 ft (1 m) tall.

Herb – All herbaceous (non-woody) plants, regardless of size, and woody plants less than 3.28 ft tall.

Woody vines – All woody vines greater than 3.28 ft in height.

Hydrophytic Vegetation Present? **Yes** X **No** ___

Remarks: (Include photo numbers here or on a separate sheet.)

SOIL

Sampling Point WL-B

Profile Description: (Describe to the depth needed to document the indicator or confirm the absence of indicators.)

Depth (inches)	Matrix Color (moist)	Matrix %	Redox Features Color (moist)	Redox %	Type[1]	Loc[2]	Texture	Remarks
0-8	10YR 3/2	95	10YR 5/8	5	C	M	Loamy/Clayey	Prominent redox concentrations
8-16	10YR 4/2	95	10YR 5/8	5	C	M	Loamy/Clayey	Prominent redox concentrations
16-22	10YR 4/1	95	10YR 5/6	5	C	M	Loamy/Clayey	Prominent redox concentrations

[1]Type: C=Concentration, D=Depletion, RM=Reduced Matrix, MS=Masked Sand Grains. [2]Location: PL=Pore Lining, M=Matrix.

Hydric Soil Indicators:

- __ Histosol (A1)
- __ Histic Epipedon (A2)
- __ Black Histic (A3)
- __ Hydrogen Sulfide (A4)
- __ Stratified Layers (A5)
- X Depleted Below Dark Surface (A11)
- __ Thick Dark Surface (A12)
- __ Sandy Mucky Mineral (S1)
- __ Sandy Gleyed Matrix (S4)
- __ Sandy Redox (S5)
- __ Stripped Matrix (S6)
- __ Dark Surface (S7)
- __ Polyvalue Below Surface (S8) (**LRR R, MLRA 149B**)
- __ Thin Dark Surface (S9) (**LRR R, MLRA 149B**)
- __ High Chroma Sands (S11) (**LRR K, L)**
- __ Loamy Mucky Mineral (F1) (**LRR K, L**)
- __ Loamy Gleyed Matrix (F2)
- X Depleted Matrix (F3)
- __ Redox Dark Surface (F6)
- __ Depleted Dark Surface (F7)
- __ Redox Depressions (F8)
- __ Marl (F10) (**LRR K, L**)

Indicators for Problematic Hydric Soils[3]:

- __ 2 cm Muck (A10) (**LRR K, L, MLRA 149B**)
- __ Coast Prairie Redox (A16) (**LRR K, L, R**)
- __ 5 cm Mucky Peat or Peat (S3) (**LRR K, L, R**)
- __ Polyvalue Below Surface (S8) (**LRR K, L**)
- __ Thin Dark Surface (S9) (**LRR K, L**)
- __ Iron-Manganese Masses (F12) (**LRR K, L, R**)
- __ Piedmont Floodplain Soils (F19) (**MLRA 149B**)
- __ Mesic Spodic (TA6) (**MLRA 144A, 145, 149B**)
- __ Red Parent Material (F21)
- __ Very Shallow Dark Surface (F22)
- __ Other (Explain in Remarks)

[3]Indicators of hydrophytic vegetation and wetland hydrology must be present, unless disturbed or problematic.

Restrictive Layer (if observed):

Type: _____

Depth (inches): _____

Hydric Soil Present? **Yes** X **No** ____

Remarks:

WETLAND DETERMINATION DATA FORM – MIDWEST REGION

Project/Site: AEP Morse Road City/County: Franklin County Sampling Date: 03/29/18

Applicant/Owner: ms consultants, inc State: OH Sampling Point: UP-B

Investigator(s): Mark Fedosick, Matthew Ray Section, Township, Range: 4, T 2 N, R 17 W

Landform (hillside, terrace, etc.): Slope Local relief (concave, convex,etc): Convex Slope %: 2

Subregion (LRR or MLRA): LRR M, MLRA 111E Lat: 40.06186 Long: -82.906766 Datum: 1983

Soil Map Unit Name: Bennington silt loam, 2 to 6 percent slopes (BeB) NWI classification: Upland

Are climatic / hydrologic conditions on the site typical for this time of year? Yes X No ____ (If no, explain in Remarks.)

Are Vegetation No , Soil No , or Hydrology No significantly disturbed? Are "Normal Circumstances" present? Yes X No ____

Are Vegetation No , Soil No , or Hydrology No naturally problematic? (If needed, explain any answers in Remarks.)

SUMMARY OF FINDINGS – Attach site map showing sampling point locations, transects, important features, etc.

Hydrophytic Vegetation Present?	Yes ____	No X	**Is the Sampled Area within a Wetland?** **Yes** ____ **No** X
Hydric Soil Present?	Yes ____	No X	If yes, optional Wetland Site ID: ____
Wetland Hydrology Present?	Yes ____	No X	

Remarks: (Explain alternative procedures here or in a separate report.)

HYDROLOGY

Wetland Hydrology Indicators:

Primary Indicators (minimum of one is required; check all that apply)

- Surface Water (A1)
- High Water Table (A2)
- Saturation (A3)
- Water Marks (B1)
- Sediment Deposits (B2)
- Drift Deposits (B3)
- Algal Mat or Crust (B4)
- Iron Deposits (B5)
- Inundation Visible on Aerial Imagery (B7)
- Sparsely Vegetated Concave Surface (B8)
- Water-Stained Leaves (B9)
- Aquatic Fauna (B13)
- Marl Deposits (B15)
- Hydrogen Sulfide Odor (C1)
- Oxidized Rhizospheres on Living Roots (C3)
- Presence of Reduced Iron (C4)
- Recent Iron Reduction in Tilled Soils (C6)
- Thin Muck Surface (C7)
- Other (Explain in Remarks)

Secondary Indicators (minimum of two required)

- Surface Soil Cracks (B6)
- Drainage Patterns (B10)
- Moss Trim Lines (B16)
- Dry-Season Water Table (C2)
- Crayfish Burrows (C8)
- Saturation Visible on Aerial Imagery (C9)
- Stunted or Stressed Plants (D1)
- Geomorphic Position (D2)
- Shallow Aquitard (D3)
- Microtopographic Relief (D4)
- FAC-Neutral Test (D5)

Field Observations:

Surface Water Present?	Yes ____	No X	Depth (inches): ____
Water Table Present?	Yes ____	No X	Depth (inches): ____
Saturation Present? (includes capillary fringe)	Yes ____	No X	Depth (inches): ____

Wetland Hydrology Present? **Yes** ____ **No** X

Describe Recorded Data (stream gauge, monitoring well, aerial photos, previous inspections), if available:

Remarks:

VEGETATION – Use scientific names of plants.

Sampling Point: UP-B

Tree Stratum (Plot size: 30ft^2)	Absolute % Cover	Dominant Species?	Indicator Status
1. *Pyrus calleryana*	10	Yes	UPL
2.			
3.			
4.			
5.			
6.			
7.			
	10	=Total Cover	
Sapling/Shrub Stratum (Plot size: 15ft^2)			
1. *Prunus americana*	20	Yes	UPL
2. *Pyrus calleryana*	20	Yes	UPL
3.			
4.			
5.			
6.			
7.			
	40	=Total Cover	
Herb Stratum (Plot size: 5ft^2)			
1. *Andropogon virginicus*	20	Yes	FACU
2. *Daucus carota*	10	Yes	FACU
3. *Dipsacus fullonum*	10	Yes	FACU
4. *Solidago canadensis*	5	No	FACU
5. *Securigera varia*	10	Yes	FACU
6. *Festuca rubra*	10	Yes	FACU
7. *Trifolium repens*	10	Yes	FACU
8.			
9.			
10.			
11.			
12.			
	75	=Total Cover	
Woody Vine Stratum (Plot size: 15ft^2)			
1.			
2.			
3.			
4.			
		=Total Cover	

Dominance Test worksheet:

Number of Dominant Species That Are OBL, FACW, or FAC: 0 (A)

Total Number of Dominant Species Across All Strata: 9 (B)

Percent of Dominant Species That Are OBL, FACW, or FAC: 0.0% (A/B)

Prevalence Index worksheet:

Total % Cover of:		Multiply by:	
OBL species	0	x 1 =	0
FACW species	0	x 2 =	0
FAC species	0	x 3 =	0
FACU species	75	x 4 =	300
UPL species	50	x 5 =	250
Column Totals	125 (A)		550 (B)

Prevalence Index = B/A = 4.40

Hydrophytic Vegetation Indicators:

___ 1 - Rapid Test for Hydrophytic Vegetation

___ 2 - Dominance Test is >50%

___ 3 - Prevalence Index is ≤3.0[1]

___ 4 - Morphological Adaptations[1] (Provide data in Remarks or on a separate sheet)

___ Problematic Hydrophytic Vegetation[1] (Explain)

[1]Indicators of hydric soil and wetland hydrology must be present, unless disturbed or problematic.

Definitions of Vegetation Strata:

Tree – Woody plants 3 in. (7.6 cm) or more in diameter at breast height (DBH), regardless of height.

Sapling/shrub – Woody plants less than 3 in. DBH and greater than or equal to 3.28 ft (1 m) tall.

Herb – All herbaceous (non-woody) plants, regardless of size, and woody plants less than 3.28 ft tall.

Woody vines – All woody vines greater than 3.28 ft in height.

Hydrophytic Vegetation Present? **Yes** ___ **No** X

Remarks: (Include photo numbers here or on a separate sheet.)

SOIL

Sampling Point UP-B

Profile Description: (Describe to the depth needed to document the indicator or confirm the absence of indicators.)

Depth (inches)	Matrix Color (moist)	Matrix %	Redox Features Color (moist)	Redox %	Type[1]	Loc[2]	Texture	Remarks
0-8	10YR 4/4	100					Loamy/Clayey	
8-22	10YR 4/3	100					Loamy/Clayey	

[1]Type: C=Concentration, D=Depletion, RM=Reduced Matrix, MS=Masked Sand Grains. [2]Location: PL=Pore Lining, M=Matrix.

Hydric Soil Indicators:

- Histosol (A1)
- Histic Epipedon (A2)
- Black Histic (A3)
- Hydrogen Sulfide (A4)
- Stratified Layers (A5)
- Depleted Below Dark Surface (A11)
- Thick Dark Surface (A12)
- Sandy Mucky Mineral (S1)
- Sandy Gleyed Matrix (S4)
- Sandy Redox (S5)
- Stripped Matrix (S6)
- Dark Surface (S7)
- Polyvalue Below Surface (S8) (**LRR R, MLRA 149B**)
- Thin Dark Surface (S9) (**LRR R, MLRA 149B**)
- High Chroma Sands (S11) (**LRR K, L)**
- Loamy Mucky Mineral (F1) (**LRR K, L**)
- Loamy Gleyed Matrix (F2)
- Depleted Matrix (F3)
- Redox Dark Surface (F6)
- Depleted Dark Surface (F7)
- Redox Depressions (F8)
- Marl (F10) (**LRR K, L**)

Indicators for Problematic Hydric Soils[3]:

- 2 cm Muck (A10) (**LRR K, L, MLRA 149B**)
- Coast Prairie Redox (A16) (**LRR K, L, R**)
- 5 cm Mucky Peat or Peat (S3) (**LRR K, L, R**)
- Polyvalue Below Surface (S8) (**LRR K, L**)
- Thin Dark Surface (S9) (**LRR K, L**)
- Iron-Manganese Masses (F12) (**LRR K, L, R**)
- Piedmont Floodplain Soils (F19) (**MLRA 149B**)
- Mesic Spodic (TA6) (**MLRA 144A, 145, 149B**)
- Red Parent Material (F21)
- Very Shallow Dark Surface (F22)
- Other (Explain in Remarks)

[3]Indicators of hydrophytic vegetation and wetland hydrology must be present, unless disturbed or problematic.

Restrictive Layer (if observed):

Type: _____

Depth (inches): _____

Hydric Soil Present? **Yes** ____ **No** X

Remarks:
Soil samples had small shale/gravel intermized with matrix.

WETLAND DETERMINATION DATA FORM – MIDWEST REGION

Project/Site: AEP Morse Road City/County: Franklin County Sampling Date: 03/29/18

Applicant/Owner: ms consultants, inc State: OH Sampling Point: WL-C

Investigator(s): Mark Fedosick, Matthew Ray Section, Township, Range: 4, T 2 N, R 17 W

Landform (hillside, terrace, etc.): Flat Local relief (concave, convex,etc): Concave Slope %: 0

Subregion (LRR or MLRA): LRR M, MLRA 111E Lat: 40.062155 Long: -82.906866 Datum: 1983

Soil Map Unit Name: Bennington silt loam, 2 to 6 percent slopes (BeB) NWI classification: Upland

Are climatic / hydrologic conditions on the site typical for this time of year? Yes X No ____ (If no, explain in Remarks.)

Are Vegetation No , Soil No , or Hydrology No significantly disturbed? Are "Normal Circumstances" present? Yes X No ____

Are Vegetation No , Soil No , or Hydrology No naturally problematic? (If needed, explain any answers in Remarks.)

SUMMARY OF FINDINGS – Attach site map showing sampling point locations, transects, important features, etc.

Hydrophytic Vegetation Present?	Yes X	No ____	**Is the Sampled Area within a Wetland?** **Yes** X **No** ____
Hydric Soil Present?	Yes X	No ____	If yes, optional Wetland Site ID: ____
Wetland Hydrology Present?	Yes X	No ____	

Remarks: (Explain alternative procedures here or in a separate report.)

HYDROLOGY

Wetland Hydrology Indicators:

Primary Indicators (minimum of one is required; check all that apply)

- X Surface Water (A1)
- - High Water Table (A2)
- X Saturation (A3)
- - Water Marks (B1)
- - Sediment Deposits (B2)
- - Drift Deposits (B3)
- - Algal Mat or Crust (B4)
- - Iron Deposits (B5)
- - Inundation Visible on Aerial Imagery (B7)
- - Sparsely Vegetated Concave Surface (B8)
- - Water-Stained Leaves (B9)
- - Aquatic Fauna (B13)
- - Marl Deposits (B15)
- - Hydrogen Sulfide Odor (C1)
- - Oxidized Rhizospheres on Living Roots (C3)
- - Presence of Reduced Iron (C4)
- - Recent Iron Reduction in Tilled Soils (C6)
- - Thin Muck Surface (C7)
- - Other (Explain in Remarks)

Secondary Indicators (minimum of two required)

- - Surface Soil Cracks (B6)
- X Drainage Patterns (B10)
- - Moss Trim Lines (B16)
- - Dry-Season Water Table (C2)
- - Crayfish Burrows (C8)
- X Saturation Visible on Aerial Imagery (C9)
- - Stunted or Stressed Plants (D1)
- X Geomorphic Position (D2)
- - Shallow Aquitard (D3)
- X Microtopographic Relief (D4)
- X FAC-Neutral Test (D5)

Field Observations:

Surface Water Present?	Yes X	No ____	Depth (inches): 2
Water Table Present?	Yes ____	No X	Depth (inches): ____
Saturation Present? (includes capillary fringe)	Yes X	No ____	Depth (inches): 8

Wetland Hydrology Present? **Yes** X **No** ____

Describe Recorded Data (stream gauge, monitoring well, aerial photos, previous inspections), if available:

Remarks:

VEGETATION – Use scientific names of plants. Sampling Point: WL-C

Tree Stratum (Plot size: 30ft^2)	Absolute % Cover	Dominant Species?	Indicator Status
1.			
2.			
3.			
4.			
5.			
6.			
7.			
		=Total Cover	
Sapling/Shrub Stratum (Plot size: 15ft^2)			
1.			
2.			
3.			
4.			
5.			
6.			
7.			
		=Total Cover	
Herb Stratum (Plot size: 5ft^2)			
1. *Juncus effusus*	20	Yes	OBL
2. *Scirpus cyperinus*	5	No	OBL
3. *Carex lurida*	10	Yes	OBL
4. *Carex vulpinoidea*	10	Yes	FACW
5.			
6.			
7.			
8.			
9.			
10.			
11.			
12.			
	45	=Total Cover	
Woody Vine Stratum (Plot size: 15ft^2)			
1.			
2.			
3.			
4.			
		=Total Cover	

Dominance Test worksheet:

Number of Dominant Species That Are OBL, FACW, or FAC: 3 (A)

Total Number of Dominant Species Across All Strata: 3 (B)

Percent of Dominant Species That Are OBL, FACW, or FAC: 100.0% (A/B)

Prevalence Index worksheet:

Total % Cover of:		Multiply by:	
OBL species	35	x 1 =	35
FACW species	10	x 2 =	20
FAC species	0	x 3 =	0
FACU species	0	x 4 =	0
UPL species	0	x 5 =	0
Column Totals	45 (A)		55 (B)

Prevalence Index = B/A = 1.22

Hydrophytic Vegetation Indicators:

___ 1 - Rapid Test for Hydrophytic Vegetation

X 2 - Dominance Test is >50%

X 3 - Prevalence Index is ≤3.0[1]

___ 4 - Morphological Adaptations[1] (Provide data in Remarks or on a separate sheet)

___ Problematic Hydrophytic Vegetation[1] (Explain)

[1]Indicators of hydric soil and wetland hydrology must be present, unless disturbed or problematic.

Definitions of Vegetation Strata:

Tree – Woody plants 3 in. (7.6 cm) or more in diameter at breast height (DBH), regardless of height.

Sapling/shrub – Woody plants less than 3 in. DBH and greater than or equal to 3.28 ft (1 m) tall.

Herb – All herbaceous (non-woody) plants, regardless of size, and woody plants less than 3.28 ft tall.

Woody vines – All woody vines greater than 3.28 ft in height.

Hydrophytic Vegetation Present? **Yes** X **No** ___

Remarks: (Include photo numbers here or on a separate sheet.)

SOIL

Sampling Point WL-C

Profile Description: (Describe to the depth needed to document the indicator or confirm the absence of indicators.)

Depth (inches)	Matrix Color (moist)	Matrix %	Redox Features Color (moist)	Redox %	Type[1]	Loc[2]	Texture	Remarks
0-8	10YR 3/2	95	10YR 5/8	5	C	M	Loamy/Clayey	Prominent redox concentrations
8-16	10YR 4/2	95	10YR 5/8	5	C	M	Loamy/Clayey	Prominent redox concentrations
16-22	10YR 4/1	95	10YR 5/6	5	C	M	Loamy/Clayey	Prominent redox concentrations

[1]Type: C=Concentration, D=Depletion, RM=Reduced Matrix, MS=Masked Sand Grains. [2]Location: PL=Pore Lining, M=Matrix.

Hydric Soil Indicators:

- Histosol (A1)
- Histic Epipedon (A2)
- Black Histic (A3)
- Hydrogen Sulfide (A4)
- Stratified Layers (A5)
- X Depleted Below Dark Surface (A11)
- Thick Dark Surface (A12)
- Sandy Mucky Mineral (S1)
- Sandy Gleyed Matrix (S4)
- Sandy Redox (S5)
- Stripped Matrix (S6)
- Dark Surface (S7)
- Polyvalue Below Surface (S8) (**LRR R, MLRA 149B**)
- Thin Dark Surface (S9) (**LRR R, MLRA 149B**)
- High Chroma Sands (S11) (**LRR K, L)**
- Loamy Mucky Mineral (F1) (**LRR K, L**)
- Loamy Gleyed Matrix (F2)
- X Depleted Matrix (F3)
- Redox Dark Surface (F6)
- Depleted Dark Surface (F7)
- Redox Depressions (F8)
- Marl (F10) (**LRR K, L**)

Indicators for Problematic Hydric Soils[3]:

- 2 cm Muck (A10) (**LRR K, L, MLRA 149B**)
- Coast Prairie Redox (A16) (**LRR K, L, R**)
- 5 cm Mucky Peat or Peat (S3) (**LRR K, L, R**)
- Polyvalue Below Surface (S8) (**LRR K, L**)
- Thin Dark Surface (S9) (**LRR K, L**)
- Iron-Manganese Masses (F12) (**LRR K, L, R**)
- Piedmont Floodplain Soils (F19) (**MLRA 149B**)
- Mesic Spodic (TA6) (**MLRA 144A, 145, 149B**)
- Red Parent Material (F21)
- Very Shallow Dark Surface (F22)
- Other (Explain in Remarks)

[3]Indicators of hydrophytic vegetation and wetland hydrology must be present, unless disturbed or problematic.

Restrictive Layer (if observed):

Type: _____

Depth (inches): _____

Hydric Soil Present? **Yes** X **No** ____

Remarks:

WETLAND DETERMINATION DATA FORM – MIDWEST REGION

Project/Site: AEP Morse Road City/County: Franklin County Sampling Date: 03/29/18

Applicant/Owner: ms consultants, inc State: OH Sampling Point: UP-C

Investigator(s): Mark Fedosick, Matthew Ray Section, Township, Range: 4, T 2 N, R 17 W

Landform (hillside, terrace, etc.): Slope Local relief (concave, convex,etc): Convex Slope %: 2

Subregion (LRR or MLRA): LRR M, MLRA 111E Lat: 40.062086 Long: -82.907012 Datum: 1983

Soil Map Unit Name: Bennington silt loam, 2 to 6 percent slopes (BeB) NWI classification: Upland

Are climatic / hydrologic conditions on the site typical for this time of year? Yes X No ____ (If no, explain in Remarks.)

Are Vegetation No , Soil No , or Hydrology No significantly disturbed? Are "Normal Circumstances" present? Yes X No ____

Are Vegetation No , Soil No , or Hydrology No naturally problematic? (If needed, explain any answers in Remarks.)

SUMMARY OF FINDINGS – Attach site map showing sampling point locations, transects, important features, etc.

Hydrophytic Vegetation Present?	Yes ____	No X	**Is the Sampled Area within a Wetland?** **Yes** ____ **No** X
Hydric Soil Present?	Yes ____	No X	If yes, optional Wetland Site ID: ____
Wetland Hydrology Present?	Yes ____	No X	

Remarks: (Explain alternative procedures here or in a separate report.)

HYDROLOGY

Wetland Hydrology Indicators:

Primary Indicators (minimum of one is required; check all that apply)

- Surface Water (A1)
- High Water Table (A2)
- Saturation (A3)
- Water Marks (B1)
- Sediment Deposits (B2)
- Drift Deposits (B3)
- Algal Mat or Crust (B4)
- Iron Deposits (B5)
- Inundation Visible on Aerial Imagery (B7)
- Sparsely Vegetated Concave Surface (B8)
- Water-Stained Leaves (B9)
- Aquatic Fauna (B13)
- Marl Deposits (B15)
- Hydrogen Sulfide Odor (C1)
- Oxidized Rhizospheres on Living Roots (C3)
- Presence of Reduced Iron (C4)
- Recent Iron Reduction in Tilled Soils (C6)
- Thin Muck Surface (C7)
- Other (Explain in Remarks)

Secondary Indicators (minimum of two required)

- Surface Soil Cracks (B6)
- Drainage Patterns (B10)
- Moss Trim Lines (B16)
- Dry-Season Water Table (C2)
- Crayfish Burrows (C8)
- Saturation Visible on Aerial Imagery (C9)
- Stunted or Stressed Plants (D1)
- Geomorphic Position (D2)
- Shallow Aquitard (D3)
- Microtopographic Relief (D4)
- FAC-Neutral Test (D5)

Field Observations:

Surface Water Present?	Yes ____	No X	Depth (inches): ____
Water Table Present?	Yes ____	No X	Depth (inches): ____
Saturation Present? (includes capillary fringe)	Yes ____	No X	Depth (inches): ____

Wetland Hydrology Present? **Yes** ____ **No** X

Describe Recorded Data (stream gauge, monitoring well, aerial photos, previous inspections), if available:

Remarks:

VEGETATION – Use scientific names of plants.

Sampling Point: UP-C

Tree Stratum (Plot size: 30ft^2)	Absolute % Cover	Dominant Species?	Indicator Status
1.			
2.			
3.			
4.			
5.			
6.			
7.			
		=Total Cover	
Sapling/Shrub Stratum (Plot size: 15ft^2)			
1. *Prunus americana*	20	Yes	UPL
2.			
3.			
4.			
5.			
6.			
7.			
	20	=Total Cover	
Herb Stratum (Plot size: 5ft^2)			
1. *Andropogon virginicus*	20	Yes	FACU
2. *Daucus carota*	10	Yes	FACU
3. *Dipsacus fullonum*	10	Yes	FACU
4. *Solidago canadensis*	5	No	FACU
5. *Securigera varia*	10	Yes	FACU
6. *Festuca rubra*	10	Yes	FACU
7. *Trifolium repens*	10	Yes	FACU
8.			
9.			
10.			
11.			
12.			
	75	=Total Cover	
Woody Vine Stratum (Plot size: 15ft^2)			
1.			
2.			
3.			
4.			
		=Total Cover	

Dominance Test worksheet:

Number of Dominant Species That Are OBL, FACW, or FAC: 0 (A)

Total Number of Dominant Species Across All Strata: 7 (B)

Percent of Dominant Species That Are OBL, FACW, or FAC: 0.0% (A/B)

Prevalence Index worksheet:

Total % Cover of:		Multiply by:	
OBL species	0	x 1 =	0
FACW species	0	x 2 =	0
FAC species	0	x 3 =	0
FACU species	75	x 4 =	300
UPL species	20	x 5 =	100
Column Totals	95 (A)		400 (B)

Prevalence Index = B/A = 4.21

Hydrophytic Vegetation Indicators:

___ 1 - Rapid Test for Hydrophytic Vegetation

___ 2 - Dominance Test is >50%

___ 3 - Prevalence Index is ≤3.0[1]

___ 4 - Morphological Adaptations[1] (Provide data in Remarks or on a separate sheet)

___ Problematic Hydrophytic Vegetation[1] (Explain)

[1]Indicators of hydric soil and wetland hydrology must be present, unless disturbed or problematic.

Definitions of Vegetation Strata:

Tree – Woody plants 3 in. (7.6 cm) or more in diameter at breast height (DBH), regardless of height.

Sapling/shrub – Woody plants less than 3 in. DBH and greater than or equal to 3.28 ft (1 m) tall.

Herb – All herbaceous (non-woody) plants, regardless of size, and woody plants less than 3.28 ft tall.

Woody vines – All woody vines greater than 3.28 ft in height.

Hydrophytic Vegetation Present? **Yes** ___ **No** X

Remarks: (Include photo numbers here or on a separate sheet.)

SOIL

Sampling Point UP-C

Profile Description: (Describe to the depth needed to document the indicator or confirm the absence of indicators.)

Depth (inches)	Matrix Color (moist)	Matrix %	Redox Features Color (moist)	Redox %	Type[1]	Loc[2]	Texture	Remarks
0-8	10YR 4/4	100					Loamy/Clayey	
8-22	10YR 4/3	100					Loamy/Clayey	

[1]Type: C=Concentration, D=Depletion, RM=Reduced Matrix, MS=Masked Sand Grains. [2]Location: PL=Pore Lining, M=Matrix.

Hydric Soil Indicators:

- Histosol (A1)
- Histic Epipedon (A2)
- Black Histic (A3)
- Hydrogen Sulfide (A4)
- Stratified Layers (A5)
- Depleted Below Dark Surface (A11)
- Thick Dark Surface (A12)
- Sandy Mucky Mineral (S1)
- Sandy Gleyed Matrix (S4)
- Sandy Redox (S5)
- Stripped Matrix (S6)
- Dark Surface (S7)
- Polyvalue Below Surface (S8) (**LRR R, MLRA 149B**)
- Thin Dark Surface (S9) (**LRR R, MLRA 149B**)
- High Chroma Sands (S11) (**LRR K, L)**
- Loamy Mucky Mineral (F1) (**LRR K, L**)
- Loamy Gleyed Matrix (F2)
- Depleted Matrix (F3)
- Redox Dark Surface (F6)
- Depleted Dark Surface (F7)
- Redox Depressions (F8)
- Marl (F10) (**LRR K, L**)

Indicators for Problematic Hydric Soils[3]:

- 2 cm Muck (A10) (**LRR K, L, MLRA 149B**)
- Coast Prairie Redox (A16) (**LRR K, L, R**)
- 5 cm Mucky Peat or Peat (S3) (**LRR K, L, R**)
- Polyvalue Below Surface (S8) (**LRR K, L**)
- Thin Dark Surface (S9) (**LRR K, L**)
- Iron-Manganese Masses (F12) (**LRR K, L, R**)
- Piedmont Floodplain Soils (F19) (**MLRA 149B**)
- Mesic Spodic (TA6) (**MLRA 144A, 145, 149B**)
- Red Parent Material (F21)
- Very Shallow Dark Surface (F22)
- Other (Explain in Remarks)

[3]Indicators of hydrophytic vegetation and wetland hydrology must be present, unless disturbed or problematic.

Restrictive Layer (if observed):

Type: _____

Depth (inches): _____

Hydric Soil Present? **Yes** ____ **No** X

Remarks:
Soil samples had small shale/gravel intermized with matrix.

WETLAND DETERMINATION DATA FORM – MIDWEST REGION

Project/Site: AEP Morse Road City/County: Franklin County Sampling Date: 03/29/18

Applicant/Owner: ms consultants, inc State: OH Sampling Point: WL-D

Investigator(s): Mark Fedosick, Matthew Ray Section, Township, Range: 4, T 2 N, R 17 W

Landform (hillside, terrace, etc.): Flat Local relief (concave, convex,etc): Concave Slope %: 0

Subregion (LRR or MLRA): LRR M, MLRA 111E Lat: 40.062532 Long: -82.90717 Datum: 1983

Soil Map Unit Name: Bennington silt loam, 2 to 6 percent slopes (BeB) NWI classification: Upland

Are climatic / hydrologic conditions on the site typical for this time of year? Yes X No ____ (If no, explain in Remarks.)

Are Vegetation No , Soil No , or Hydrology No significantly disturbed? Are "Normal Circumstances" present? Yes X No ____

Are Vegetation No , Soil No , or Hydrology No naturally problematic? (If needed, explain any answers in Remarks.)

SUMMARY OF FINDINGS – Attach site map showing sampling point locations, transects, important features, etc.

Hydrophytic Vegetation Present?	Yes X	No ____	**Is the Sampled Area within a Wetland?** **Yes** X **No** ____
Hydric Soil Present?	Yes X	No ____	If yes, optional Wetland Site ID: ____
Wetland Hydrology Present?	Yes X	No ____	

Remarks: (Explain alternative procedures here or in a separate report.)

HYDROLOGY

Wetland Hydrology Indicators:

Primary Indicators (minimum of one is required; check all that apply)

- X Surface Water (A1)
- - High Water Table (A2)
- X Saturation (A3)
- - Water Marks (B1)
- - Sediment Deposits (B2)
- - Drift Deposits (B3)
- - Algal Mat or Crust (B4)
- - Iron Deposits (B5)
- - Inundation Visible on Aerial Imagery (B7)
- - Sparsely Vegetated Concave Surface (B8)
- - Water-Stained Leaves (B9)
- - Aquatic Fauna (B13)
- - Marl Deposits (B15)
- - Hydrogen Sulfide Odor (C1)
- - Oxidized Rhizospheres on Living Roots (C3)
- - Presence of Reduced Iron (C4)
- - Recent Iron Reduction in Tilled Soils (C6)
- - Thin Muck Surface (C7)
- - Other (Explain in Remarks)

Secondary Indicators (minimum of two required)

- - Surface Soil Cracks (B6)
- X Drainage Patterns (B10)
- - Moss Trim Lines (B16)
- - Dry-Season Water Table (C2)
- - Crayfish Burrows (C8)
- X Saturation Visible on Aerial Imagery (C9)
- - Stunted or Stressed Plants (D1)
- X Geomorphic Position (D2)
- - Shallow Aquitard (D3)
- X Microtopographic Relief (D4)
- X FAC-Neutral Test (D5)

Field Observations:

Surface Water Present?	Yes X	No ____	Depth (inches): 2
Water Table Present?	Yes ____	No X	Depth (inches): ____
Saturation Present? (includes capillary fringe)	Yes X	No ____	Depth (inches): 8

Wetland Hydrology Present? **Yes** X **No** ____

Describe Recorded Data (stream gauge, monitoring well, aerial photos, previous inspections), if available:

Remarks:

VEGETATION – Use scientific names of plants.

Sampling Point: WL-D

Tree Stratum (Plot size: 30ft^2)	Absolute % Cover	Dominant Species?	Indicator Status
1.			
2.			
3.			
4.			
5.			
6.			
7.			
		=Total Cover	
Sapling/Shrub Stratum (Plot size: 15ft^2)			
1.			
2.			
3.			
4.			
5.			
6.			
7.			
		=Total Cover	
Herb Stratum (Plot size: 5ft^2)			
1. *Juncus effusus*	20	Yes	OBL
2. *Scirpus cyperinus*	5	No	OBL
3. *Carex lurida*	10	Yes	OBL
4. *Carex vulpinoidea*	10	Yes	FACW
5.			
6.			
7.			
8.			
9.			
10.			
11.			
12.			
	45	=Total Cover	
Woody Vine Stratum (Plot size: 15ft^2)			
1.			
2.			
3.			
4.			
		=Total Cover	

Dominance Test worksheet:

Number of Dominant Species That Are OBL, FACW, or FAC: 3 (A)

Total Number of Dominant Species Across All Strata: 3 (B)

Percent of Dominant Species That Are OBL, FACW, or FAC: 100.0% (A/B)

Prevalence Index worksheet:

Total % Cover of:		Multiply by:	
OBL species	35	x 1 =	35
FACW species	10	x 2 =	20
FAC species	0	x 3 =	0
FACU species	0	x 4 =	0
UPL species	0	x 5 =	0
Column Totals	45 (A)		55 (B)

Prevalence Index = B/A = 1.22

Hydrophytic Vegetation Indicators:

___ 1 - Rapid Test for Hydrophytic Vegetation

X 2 - Dominance Test is >50%

X 3 - Prevalence Index is ≤3.0[1]

___ 4 - Morphological Adaptations[1] (Provide data in Remarks or on a separate sheet)

___ Problematic Hydrophytic Vegetation[1] (Explain)

[1]Indicators of hydric soil and wetland hydrology must be present, unless disturbed or problematic.

Definitions of Vegetation Strata:

Tree – Woody plants 3 in. (7.6 cm) or more in diameter at breast height (DBH), regardless of height.

Sapling/shrub – Woody plants less than 3 in. DBH and greater than or equal to 3.28 ft (1 m) tall.

Herb – All herbaceous (non-woody) plants, regardless of size, and woody plants less than 3.28 ft tall.

Woody vines – All woody vines greater than 3.28 ft in height.

Hydrophytic Vegetation Present? **Yes** X **No** ___

Remarks: (Include photo numbers here or on a separate sheet.)

SOIL

Sampling Point WL-D

Profile Description: (Describe to the depth needed to document the indicator or confirm the absence of indicators.)

Depth (inches)	Matrix Color (moist)	Matrix %	Redox Features Color (moist)	Redox %	Type[1]	Loc[2]	Texture	Remarks
0-8	10YR 3/2	95	10YR 5/8	5	C	M	Loamy/Clayey	Prominent redox concentrations
8-16	10YR 4/2	95	10YR 5/8	5	C	M	Loamy/Clayey	Prominent redox concentrations
16-22	10YR 4/1	95	10YR 5/6	5	C	M	Loamy/Clayey	Prominent redox concentrations

[1]Type: C=Concentration, D=Depletion, RM=Reduced Matrix, MS=Masked Sand Grains. [2]Location: PL=Pore Lining, M=Matrix.

Hydric Soil Indicators:

- __ Histosol (A1)
- __ Histic Epipedon (A2)
- __ Black Histic (A3)
- __ Hydrogen Sulfide (A4)
- __ Stratified Layers (A5)
- X Depleted Below Dark Surface (A11)
- __ Thick Dark Surface (A12)
- __ Sandy Mucky Mineral (S1)
- __ Sandy Gleyed Matrix (S4)
- __ Sandy Redox (S5)
- __ Stripped Matrix (S6)
- __ Dark Surface (S7)
- __ Polyvalue Below Surface (S8) (**LRR R, MLRA 149B**)
- __ Thin Dark Surface (S9) (**LRR R, MLRA 149B**)
- __ High Chroma Sands (S11) (**LRR K, L)**
- __ Loamy Mucky Mineral (F1) (**LRR K, L**)
- __ Loamy Gleyed Matrix (F2)
- X Depleted Matrix (F3)
- __ Redox Dark Surface (F6)
- __ Depleted Dark Surface (F7)
- __ Redox Depressions (F8)
- __ Marl (F10) (**LRR K, L**)

Indicators for Problematic Hydric Soils[3]:

- __ 2 cm Muck (A10) (**LRR K, L, MLRA 149B**)
- __ Coast Prairie Redox (A16) (**LRR K, L, R**)
- __ 5 cm Mucky Peat or Peat (S3) (**LRR K, L, R**)
- __ Polyvalue Below Surface (S8) (**LRR K, L**)
- __ Thin Dark Surface (S9) (**LRR K, L**)
- __ Iron-Manganese Masses (F12) (**LRR K, L, R**)
- __ Piedmont Floodplain Soils (F19) (**MLRA 149B**)
- __ Mesic Spodic (TA6) (**MLRA 144A, 145, 149B**)
- __ Red Parent Material (F21)
- __ Very Shallow Dark Surface (F22)
- __ Other (Explain in Remarks)

[3]Indicators of hydrophytic vegetation and wetland hydrology must be present, unless disturbed or problematic.

Restrictive Layer (if observed):

Type: _____

Depth (inches): _____

Hydric Soil Present? **Yes** X **No** ____

Remarks:

WETLAND DETERMINATION DATA FORM – MIDWEST REGION

Project/Site: AEP Morse Road City/County: Franklin County Sampling Date: 03/29/18

Applicant/Owner: ms consultants, inc State: OH Sampling Point: UP-D

Investigator(s): Mark Fedosick, Matthew Ray Section, Township, Range: 4, T 2 N, R 17 W

Landform (hillside, terrace, etc.): Slope Local relief (concave, convex,etc): Convex Slope %: 2

Subregion (LRR or MLRA): LRR M, MLRA 111E Lat: 40.062449 Long: -82.907225 Datum: 1983

Soil Map Unit Name: Bennington silt loam, 2 to 6 percent slopes (BeB) NWI classification: Upland

Are climatic / hydrologic conditions on the site typical for this time of year? Yes X No ____ (If no, explain in Remarks.)

Are Vegetation No , Soil No , or Hydrology No significantly disturbed? Are "Normal Circumstances" present? Yes X No ____

Are Vegetation No , Soil No , or Hydrology No naturally problematic? (If needed, explain any answers in Remarks.)

SUMMARY OF FINDINGS – Attach site map showing sampling point locations, transects, important features, etc.

Hydrophytic Vegetation Present?	Yes ____	No X	**Is the Sampled Area within a Wetland?** **Yes** ____ **No** X
Hydric Soil Present?	Yes ____	No X	If yes, optional Wetland Site ID: ____
Wetland Hydrology Present?	Yes ____	No X	

Remarks: (Explain alternative procedures here or in a separate report.)

HYDROLOGY

Wetland Hydrology Indicators:

Primary Indicators (minimum of one is required; check all that apply)

- Surface Water (A1)
- High Water Table (A2)
- Saturation (A3)
- Water Marks (B1)
- Sediment Deposits (B2)
- Drift Deposits (B3)
- Algal Mat or Crust (B4)
- Iron Deposits (B5)
- Inundation Visible on Aerial Imagery (B7)
- Sparsely Vegetated Concave Surface (B8)
- Water-Stained Leaves (B9)
- Aquatic Fauna (B13)
- Marl Deposits (B15)
- Hydrogen Sulfide Odor (C1)
- Oxidized Rhizospheres on Living Roots (C3)
- Presence of Reduced Iron (C4)
- Recent Iron Reduction in Tilled Soils (C6)
- Thin Muck Surface (C7)
- Other (Explain in Remarks)

Secondary Indicators (minimum of two required)

- Surface Soil Cracks (B6)
- Drainage Patterns (B10)
- Moss Trim Lines (B16)
- Dry-Season Water Table (C2)
- Crayfish Burrows (C8)
- Saturation Visible on Aerial Imagery (C9)
- Stunted or Stressed Plants (D1)
- Geomorphic Position (D2)
- Shallow Aquitard (D3)
- Microtopographic Relief (D4)
- FAC-Neutral Test (D5)

Field Observations:

Surface Water Present?	Yes ____	No X	Depth (inches): ____
Water Table Present?	Yes ____	No X	Depth (inches): ____
Saturation Present? (includes capillary fringe)	Yes ____	No X	Depth (inches): ____

Wetland Hydrology Present? **Yes** ____ **No** X

Describe Recorded Data (stream gauge, monitoring well, aerial photos, previous inspections), if available:

Remarks:

VEGETATION – Use scientific names of plants.

Sampling Point: UP-D

Tree Stratum (Plot size: 30ft^2)	Absolute % Cover	Dominant Species?	Indicator Status
1. *Prunus americana*	10	Yes	UPL
2. *Pyrus calleryana*	10	Yes	UPL
3.			
4.			
5.			
6.			
7.			
	20	=Total Cover	
Sapling/Shrub Stratum (Plot size: 15ft^2)			
1. *Prunus americana*	30	Yes	UPL
2.			
3.			
4.			
5.			
6.			
7.			
	30	=Total Cover	
Herb Stratum (Plot size: 5ft^2)			
1. *Andropogon virginicus*	10	Yes	FACU
2. *Daucus carota*	10	Yes	FACU
3. *Dipsacus fullonum*	10	Yes	FACU
4. *Solidago altissima*	5	No	FACU
5. *Securigera varia*	10	Yes	FACU
6. *Festuca rubra*	10	Yes	FACU
7. *Trifolium repens*	10	Yes	FACU
8.			
9.			
10.			
11.			
12.			
	65	=Total Cover	
Woody Vine Stratum (Plot size: 15ft^2)			
1.			
2.			
3.			
4.			
		=Total Cover	

Dominance Test worksheet:

Number of Dominant Species That Are OBL, FACW, or FAC: 0 (A)

Total Number of Dominant Species Across All Strata: 9 (B)

Percent of Dominant Species That Are OBL, FACW, or FAC: 0.0% (A/B)

Prevalence Index worksheet:

Total % Cover of:		Multiply by:	
OBL species	0	x 1 =	0
FACW species	0	x 2 =	0
FAC species	0	x 3 =	0
FACU species	65	x 4 =	260
UPL species	50	x 5 =	250
Column Totals	115 (A)		510 (B)

Prevalence Index = B/A = 4.43

Hydrophytic Vegetation Indicators:

___ 1 - Rapid Test for Hydrophytic Vegetation

___ 2 - Dominance Test is >50%

___ 3 - Prevalence Index is ≤3.0[1]

___ 4 - Morphological Adaptations[1] (Provide data in Remarks or on a separate sheet)

___ Problematic Hydrophytic Vegetation[1] (Explain)

[1]Indicators of hydric soil and wetland hydrology must be present, unless disturbed or problematic.

Definitions of Vegetation Strata:

Tree – Woody plants 3 in. (7.6 cm) or more in diameter at breast height (DBH), regardless of height.

Sapling/shrub – Woody plants less than 3 in. DBH and greater than or equal to 3.28 ft (1 m) tall.

Herb – All herbaceous (non-woody) plants, regardless of size, and woody plants less than 3.28 ft tall.

Woody vines – All woody vines greater than 3.28 ft in height.

Hydrophytic Vegetation Present? **Yes** ___ **No** X

Remarks: (Include photo numbers here or on a separate sheet.)

SOIL

Sampling Point UP-D

Profile Description: (Describe to the depth needed to document the indicator or confirm the absence of indicators.)

Depth (inches)	Matrix Color (moist)	Matrix %	Redox Features Color (moist)	Redox %	Type[1]	Loc[2]	Texture	Remarks
0-8	10YR 4/4	100					Loamy/Clayey	
8-22	10YR 4/3	100					Loamy/Clayey	

[1]Type: C=Concentration, D=Depletion, RM=Reduced Matrix, MS=Masked Sand Grains. [2]Location: PL=Pore Lining, M=Matrix.

Hydric Soil Indicators:

- Histosol (A1)
- Histic Epipedon (A2)
- Black Histic (A3)
- Hydrogen Sulfide (A4)
- Stratified Layers (A5)
- Depleted Below Dark Surface (A11)
- Thick Dark Surface (A12)
- Sandy Mucky Mineral (S1)
- Sandy Gleyed Matrix (S4)
- Sandy Redox (S5)
- Stripped Matrix (S6)
- Dark Surface (S7)
- Polyvalue Below Surface (S8) (**LRR R, MLRA 149B**)
- Thin Dark Surface (S9) (**LRR R, MLRA 149B**)
- High Chroma Sands (S11) (**LRR K, L)**
- Loamy Mucky Mineral (F1) (**LRR K, L**)
- Loamy Gleyed Matrix (F2)
- Depleted Matrix (F3)
- Redox Dark Surface (F6)
- Depleted Dark Surface (F7)
- Redox Depressions (F8)
- Marl (F10) (**LRR K, L**)

Indicators for Problematic Hydric Soils[3]:

- 2 cm Muck (A10) (**LRR K, L, MLRA 149B**)
- Coast Prairie Redox (A16) (**LRR K, L, R**)
- 5 cm Mucky Peat or Peat (S3) (**LRR K, L, R**)
- Polyvalue Below Surface (S8) (**LRR K, L**)
- Thin Dark Surface (S9) (**LRR K, L**)
- Iron-Manganese Masses (F12) (**LRR K, L, R**)
- Piedmont Floodplain Soils (F19) (**MLRA 149B**)
- Mesic Spodic (TA6) (**MLRA 144A, 145, 149B**)
- Red Parent Material (F21)
- Very Shallow Dark Surface (F22)
- Other (Explain in Remarks)

[3]Indicators of hydrophytic vegetation and wetland hydrology must be present, unless disturbed or problematic.

Restrictive Layer (if observed):

Type: _____

Depth (inches): _____

Hydric Soil Present? **Yes** ____ **No** X

Remarks:
Soil samples had small shale/gravel intermized with matrix.

WETLAND DETERMINATION DATA FORM – MIDWEST REGION

Project/Site: AEP Morse Road City/County: Franklin County Sampling Date: 03/29/18

Applicant/Owner: ms consultants, inc State: OH Sampling Point: WL-E

Investigator(s): Mark Fedosick, Matthew Ray Section, Township, Range: 4, T 2 N, R 17 W

Landform (hillside, terrace, etc.): Dip Local relief (concave, convex,etc): Concave Slope %: 0

Subregion (LRR or MLRA): LRR M, MLRA 111E Lat: 40.064116 Long: -82.907213 Datum: 1983

Soil Map Unit Name: Bennington silt loam, 0 to 2 percent slopes (BeA) NWI classification: Upland

Are climatic / hydrologic conditions on the site typical for this time of year? Yes X No ____ (If no, explain in Remarks.)

Are Vegetation No , Soil No , or Hydrology No significantly disturbed? Are "Normal Circumstances" present? Yes X No ____

Are Vegetation No , Soil No , or Hydrology No naturally problematic? (If needed, explain any answers in Remarks.)

SUMMARY OF FINDINGS – Attach site map showing sampling point locations, transects, important features, etc.

Hydrophytic Vegetation Present?	Yes X	No ____	**Is the Sampled Area within a Wetland?** **Yes** X **No** ____
Hydric Soil Present?	Yes X	No ____	If yes, optional Wetland Site ID: ____
Wetland Hydrology Present?	Yes X	No ____	

Remarks: (Explain alternative procedures here or in a separate report.)

HYDROLOGY

Wetland Hydrology Indicators:

Primary Indicators (minimum of one is required; check all that apply)

- X Surface Water (A1)
- - High Water Table (A2)
- X Saturation (A3)
- - Water Marks (B1)
- - Sediment Deposits (B2)
- - Drift Deposits (B3)
- - Algal Mat or Crust (B4)
- - Iron Deposits (B5)
- - Inundation Visible on Aerial Imagery (B7)
- - Sparsely Vegetated Concave Surface (B8)
- - Water-Stained Leaves (B9)
- - Aquatic Fauna (B13)
- - Marl Deposits (B15)
- - Hydrogen Sulfide Odor (C1)
- - Oxidized Rhizospheres on Living Roots (C3)
- - Presence of Reduced Iron (C4)
- - Recent Iron Reduction in Tilled Soils (C6)
- - Thin Muck Surface (C7)
- - Other (Explain in Remarks)

Secondary Indicators (minimum of two required)

- - Surface Soil Cracks (B6)
- X Drainage Patterns (B10)
- - Moss Trim Lines (B16)
- - Dry-Season Water Table (C2)
- - Crayfish Burrows (C8)
- X Saturation Visible on Aerial Imagery (C9)
- - Stunted or Stressed Plants (D1)
- X Geomorphic Position (D2)
- - Shallow Aquitard (D3)
- X Microtopographic Relief (D4)
- X FAC-Neutral Test (D5)

Field Observations:

Surface Water Present?	Yes X	No ____	Depth (inches): 2
Water Table Present?	Yes ____	No X	Depth (inches): ____
Saturation Present? (includes capillary fringe)	Yes X	No ____	Depth (inches): 8

Wetland Hydrology Present? **Yes** X **No** ____

Describe Recorded Data (stream gauge, monitoring well, aerial photos, previous inspections), if available:

Remarks:

VEGETATION – Use scientific names of plants.

Sampling Point: WL-E

Tree Stratum (Plot size: 30ft^2)	Absolute % Cover	Dominant Species?	Indicator Status
1.			
2.			
3.			
4.			
5.			
6.			
7.			
		=Total Cover	
Sapling/Shrub Stratum (Plot size: 15ft^2)			
1.			
2.			
3.			
4.			
5.			
6.			
7.			
		=Total Cover	
Herb Stratum (Plot size: 5ft^2)			
1. *Juncus effusus*	30	Yes	OBL
2. *Scirpus cyperinus*	5	No	OBL
3.			
4.			
5.			
6.			
7.			
8.			
9.			
10.			
11.			
12.			
	35	=Total Cover	
Woody Vine Stratum (Plot size: 15ft^2)			
1.			
2.			
3.			
4.			
		=Total Cover	

Dominance Test worksheet:

Number of Dominant Species That Are OBL, FACW, or FAC: 1 (A)

Total Number of Dominant Species Across All Strata: 1 (B)

Percent of Dominant Species That Are OBL, FACW, or FAC: 100.0% (A/B)

Prevalence Index worksheet:

Total % Cover of:		Multiply by:	
OBL species	35	x 1 =	35
FACW species	0	x 2 =	0
FAC species	0	x 3 =	0
FACU species	0	x 4 =	0
UPL species	0	x 5 =	0
Column Totals	35 (A)		35 (B)

Prevalence Index = B/A = 1.00

Hydrophytic Vegetation Indicators:

___ 1 - Rapid Test for Hydrophytic Vegetation

X 2 - Dominance Test is >50%

X 3 - Prevalence Index is ≤3.0[1]

___ 4 - Morphological Adaptations[1] (Provide data in Remarks or on a separate sheet)

___ Problematic Hydrophytic Vegetation[1] (Explain)

[1]Indicators of hydric soil and wetland hydrology must be present, unless disturbed or problematic.

Definitions of Vegetation Strata:

Tree – Woody plants 3 in. (7.6 cm) or more in diameter at breast height (DBH), regardless of height.

Sapling/shrub – Woody plants less than 3 in. DBH and greater than or equal to 3.28 ft (1 m) tall.

Herb – All herbaceous (non-woody) plants, regardless of size, and woody plants less than 3.28 ft tall.

Woody vines – All woody vines greater than 3.28 ft in height.

Hydrophytic Vegetation Present? **Yes** X **No** ___

Remarks: (Include photo numbers here or on a separate sheet.)

SOIL

Sampling Point WL-E

Profile Description: (Describe to the depth needed to document the indicator or confirm the absence of indicators.)

Depth (inches)	Matrix Color (moist)	Matrix %	Redox Features Color (moist)	Redox %	Type[1]	Loc[2]	Texture	Remarks
0-8	10YR 3/2	95	10YR 5/8	5	C	M	Loamy/Clayey	Prominent redox concentrations
8-16	10YR 4/2	95	10YR 5/8	5	C	M	Loamy/Clayey	Prominent redox concentrations
16-22	10YR 4/1	95	10YR 5/6	5	C	M	Loamy/Clayey	Prominent redox concentrations

[1]Type: C=Concentration, D=Depletion, RM=Reduced Matrix, MS=Masked Sand Grains. [2]Location: PL=Pore Lining, M=Matrix.

Hydric Soil Indicators:

- __ Histosol (A1)
- __ Histic Epipedon (A2)
- __ Black Histic (A3)
- __ Hydrogen Sulfide (A4)
- __ Stratified Layers (A5)
- X Depleted Below Dark Surface (A11)
- __ Thick Dark Surface (A12)
- __ Sandy Mucky Mineral (S1)
- __ Sandy Gleyed Matrix (S4)
- __ Sandy Redox (S5)
- __ Stripped Matrix (S6)
- __ Dark Surface (S7)
- __ Polyvalue Below Surface (S8) (**LRR R, MLRA 149B**)
- __ Thin Dark Surface (S9) (**LRR R, MLRA 149B**)
- __ High Chroma Sands (S11) (**LRR K, L)**
- __ Loamy Mucky Mineral (F1) (**LRR K, L**)
- __ Loamy Gleyed Matrix (F2)
- X Depleted Matrix (F3)
- __ Redox Dark Surface (F6)
- __ Depleted Dark Surface (F7)
- __ Redox Depressions (F8)
- __ Marl (F10) (**LRR K, L**)

Indicators for Problematic Hydric Soils[3]:

- __ 2 cm Muck (A10) (**LRR K, L, MLRA 149B**)
- __ Coast Prairie Redox (A16) (**LRR K, L, R**)
- __ 5 cm Mucky Peat or Peat (S3) (**LRR K, L, R**)
- __ Polyvalue Below Surface (S8) (**LRR K, L**)
- __ Thin Dark Surface (S9) (**LRR K, L**)
- __ Iron-Manganese Masses (F12) (**LRR K, L, R**)
- __ Piedmont Floodplain Soils (F19) (**MLRA 149B**)
- __ Mesic Spodic (TA6) (**MLRA 144A, 145, 149B**)
- __ Red Parent Material (F21)
- __ Very Shallow Dark Surface (F22)
- __ Other (Explain in Remarks)

[3]Indicators of hydrophytic vegetation and wetland hydrology must be present, unless disturbed or problematic.

Restrictive Layer (if observed):

Type: _____

Depth (inches): _____

Hydric Soil Present? **Yes** X **No** ____

Remarks:

WETLAND DETERMINATION DATA FORM – MIDWEST REGION

Project/Site: AEP Morse Road City/County: Franklin County Sampling Date: 03/29/18

Applicant/Owner: ms consultants, inc State: OH Sampling Point: UP-E

Investigator(s): Mark Fedosick, Matthew Ray Section, Township, Range: 4, T 2 N, R 17 W

Landform (hillside, terrace, etc.): Slope Local relief (concave, convex,etc): Convex Slope %: 2

Subregion (LRR or MLRA): LRR M, MLRA 111E Lat: 40.064045 Long: -82.907371 Datum: 1983

Soil Map Unit Name: Pewamo silty clay loam, low carbonate till, 0 to 2 percent slopes (Pm) NWI classification: Upland

Are climatic / hydrologic conditions on the site typical for this time of year? Yes X No ____ (If no, explain in Remarks.)

Are Vegetation No , Soil No , or Hydrology No significantly disturbed? Are "Normal Circumstances" present? Yes X No ____

Are Vegetation No , Soil No , or Hydrology No naturally problematic? (If needed, explain any answers in Remarks.)

SUMMARY OF FINDINGS – Attach site map showing sampling point locations, transects, important features, etc.

Hydrophytic Vegetation Present?	Yes ____	No X	**Is the Sampled Area within a Wetland?** **Yes** ____ **No** X
Hydric Soil Present?	Yes ____	No X	If yes, optional Wetland Site ID: ____
Wetland Hydrology Present?	Yes ____	No X	

Remarks: (Explain alternative procedures here or in a separate report.)

HYDROLOGY

Wetland Hydrology Indicators:

Primary Indicators (minimum of one is required; check all that apply)

- Surface Water (A1)
- High Water Table (A2)
- Saturation (A3)
- Water Marks (B1)
- Sediment Deposits (B2)
- Drift Deposits (B3)
- Algal Mat or Crust (B4)
- Iron Deposits (B5)
- Inundation Visible on Aerial Imagery (B7)
- Sparsely Vegetated Concave Surface (B8)
- Water-Stained Leaves (B9)
- Aquatic Fauna (B13)
- Marl Deposits (B15)
- Hydrogen Sulfide Odor (C1)
- Oxidized Rhizospheres on Living Roots (C3)
- Presence of Reduced Iron (C4)
- Recent Iron Reduction in Tilled Soils (C6)
- Thin Muck Surface (C7)
- Other (Explain in Remarks)

Secondary Indicators (minimum of two required)

- Surface Soil Cracks (B6)
- Drainage Patterns (B10)
- Moss Trim Lines (B16)
- Dry-Season Water Table (C2)
- Crayfish Burrows (C8)
- Saturation Visible on Aerial Imagery (C9)
- Stunted or Stressed Plants (D1)
- Geomorphic Position (D2)
- Shallow Aquitard (D3)
- Microtopographic Relief (D4)
- FAC-Neutral Test (D5)

Field Observations:

Surface Water Present?	Yes ____	No X	Depth (inches): ____
Water Table Present?	Yes ____	No X	Depth (inches): ____
Saturation Present? (includes capillary fringe)	Yes ____	No X	Depth (inches): ____

Wetland Hydrology Present? **Yes** ____ **No** X

Describe Recorded Data (stream gauge, monitoring well, aerial photos, previous inspections), if available:

Remarks:

VEGETATION – Use scientific names of plants.

Sampling Point: UP-E

Tree Stratum (Plot size: 30ft^2)	Absolute % Cover	Dominant Species?	Indicator Status
1.			
2.			
3.			
4.			
5.			
6.			
7.			
		=Total Cover	
Sapling/Shrub Stratum (Plot size: 15ft^2)			
1.			
2.			
3.			
4.			
5.			
6.			
7.			
		=Total Cover	
Herb Stratum (Plot size: 5ft^2)			
1. *Andropogon virginicus*	20	Yes	FACU
2. *Trifolium repens*	10	No	FACU
3. *Trifolium pratense*	10	No	FACU
4. *Festuca rubra*	20	Yes	FACU
5. *Rubus allegheniensis*	15	Yes	FACU
6.			
7.			
8.			
9.			
10.			
11.			
12.			
	75	=Total Cover	
Woody Vine Stratum (Plot size: 15ft^2)			
1.			
2.			
3.			
4.			
		=Total Cover	

Dominance Test worksheet:

Number of Dominant Species That Are OBL, FACW, or FAC: 0 (A)

Total Number of Dominant Species Across All Strata: 3 (B)

Percent of Dominant Species That Are OBL, FACW, or FAC: 0.0% (A/B)

Prevalence Index worksheet:

Total % Cover of:		Multiply by:	
OBL species	0	x 1 =	0
FACW species	0	x 2 =	0
FAC species	0	x 3 =	0
FACU species	75	x 4 =	300
UPL species	0	x 5 =	0
Column Totals	75 (A)		300 (B)

Prevalence Index = B/A = 4.00

Hydrophytic Vegetation Indicators:

___ 1 - Rapid Test for Hydrophytic Vegetation

___ 2 - Dominance Test is >50%

___ 3 - Prevalence Index is ≤3.0[1]

___ 4 - Morphological Adaptations[1] (Provide data in Remarks or on a separate sheet)

___ Problematic Hydrophytic Vegetation[1] (Explain)

[1]Indicators of hydric soil and wetland hydrology must be present, unless disturbed or problematic.

Definitions of Vegetation Strata:

Tree – Woody plants 3 in. (7.6 cm) or more in diameter at breast height (DBH), regardless of height.

Sapling/shrub – Woody plants less than 3 in. DBH and greater than or equal to 3.28 ft (1 m) tall.

Herb – All herbaceous (non-woody) plants, regardless of size, and woody plants less than 3.28 ft tall.

Woody vines – All woody vines greater than 3.28 ft in height.

Hydrophytic Vegetation Present? **Yes** ___ **No** X

Remarks: (Include photo numbers here or on a separate sheet.)

SOIL

Sampling Point UP-E

Profile Description: (Describe to the depth needed to document the indicator or confirm the absence of indicators.)

Depth (inches)	Matrix Color (moist)	Matrix %	Redox Features Color (moist)	Redox %	Type[1]	Loc[2]	Texture	Remarks
0-8	10YR 4/4	100					Loamy/Clayey	
8-22	10YR 4/3	100					Loamy/Clayey	

[1]Type: C=Concentration, D=Depletion, RM=Reduced Matrix, MS=Masked Sand Grains. [2]Location: PL=Pore Lining, M=Matrix.

Hydric Soil Indicators:

- Histosol (A1)
- Histic Epipedon (A2)
- Black Histic (A3)
- Hydrogen Sulfide (A4)
- Stratified Layers (A5)
- Depleted Below Dark Surface (A11)
- Thick Dark Surface (A12)
- Sandy Mucky Mineral (S1)
- Sandy Gleyed Matrix (S4)
- Sandy Redox (S5)
- Stripped Matrix (S6)
- Dark Surface (S7)
- Polyvalue Below Surface (S8) (**LRR R, MLRA 149B**)
- Thin Dark Surface (S9) (**LRR R, MLRA 149B**)
- High Chroma Sands (S11) (**LRR K, L)**
- Loamy Mucky Mineral (F1) (**LRR K, L**)
- Loamy Gleyed Matrix (F2)
- Depleted Matrix (F3)
- Redox Dark Surface (F6)
- Depleted Dark Surface (F7)
- Redox Depressions (F8)
- Marl (F10) (**LRR K, L**)

Indicators for Problematic Hydric Soils[3]:

- 2 cm Muck (A10) (**LRR K, L, MLRA 149B**)
- Coast Prairie Redox (A16) (**LRR K, L, R**)
- 5 cm Mucky Peat or Peat (S3) (**LRR K, L, R**)
- Polyvalue Below Surface (S8) (**LRR K, L**)
- Thin Dark Surface (S9) (**LRR K, L**)
- Iron-Manganese Masses (F12) (**LRR K, L, R**)
- Piedmont Floodplain Soils (F19) (**MLRA 149B**)
- Mesic Spodic (TA6) (**MLRA 144A, 145, 149B**)
- Red Parent Material (F21)
- Very Shallow Dark Surface (F22)
- Other (Explain in Remarks)

[3]Indicators of hydrophytic vegetation and wetland hydrology must be present, unless disturbed or problematic.

Restrictive Layer (if observed):

Type: _____

Depth (inches): _____

Hydric Soil Present? **Yes** ____ **No** X

Remarks:

Soil samples had small shale/gravel intermized with matrix. Area has been graded by adjacent storm water detention construction

WETLAND DETERMINATION DATA FORM – MIDWEST REGION

Project/Site: AEP Morse Road City/County: Franklin County Sampling Date: 03/29/18

Applicant/Owner: ms consultants, inc State: OH Sampling Point: WL-F

Investigator(s): Mark Fedosick, Matthew Ray Section, Township, Range: 4, T 2 N, R 17 W

Landform (hillside, terrace, etc.): Dip Local relief (concave, convex,etc): Concave Slope %: 0

Subregion (LRR or MLRA): LRR M, MLRA 111E Lat: 40.064573 Long: -82.907472 Datum: 1983

Soil Map Unit Name: Pewamo silty clay loam, low carbonate till, 0 to 2 percent slopes (Pm) NWI classification: Upland

Are climatic / hydrologic conditions on the site typical for this time of year? Yes X No ____ (If no, explain in Remarks.)

Are Vegetation No , Soil No , or Hydrology No significantly disturbed? Are "Normal Circumstances" present? Yes X No ____

Are Vegetation No , Soil No , or Hydrology No naturally problematic? (If needed, explain any answers in Remarks.)

SUMMARY OF FINDINGS – Attach site map showing sampling point locations, transects, important features, etc.

Hydrophytic Vegetation Present?	Yes X	No ____	**Is the Sampled Area within a Wetland?** **Yes** X **No** ____
Hydric Soil Present?	Yes X	No ____	If yes, optional Wetland Site ID: ____
Wetland Hydrology Present?	Yes X	No ____	

Remarks: (Explain alternative procedures here or in a separate report.)

HYDROLOGY

Wetland Hydrology Indicators:

Primary Indicators (minimum of one is required; check all that apply)

- X Surface Water (A1)
- - High Water Table (A2)
- X Saturation (A3)
- - Water Marks (B1)
- - Sediment Deposits (B2)
- - Drift Deposits (B3)
- - Algal Mat or Crust (B4)
- - Iron Deposits (B5)
- - Inundation Visible on Aerial Imagery (B7)
- - Sparsely Vegetated Concave Surface (B8)
- - Water-Stained Leaves (B9)
- - Aquatic Fauna (B13)
- - Marl Deposits (B15)
- - Hydrogen Sulfide Odor (C1)
- - Oxidized Rhizospheres on Living Roots (C3)
- - Presence of Reduced Iron (C4)
- - Recent Iron Reduction in Tilled Soils (C6)
- - Thin Muck Surface (C7)
- - Other (Explain in Remarks)

Secondary Indicators (minimum of two required)

- - Surface Soil Cracks (B6)
- X Drainage Patterns (B10)
- - Moss Trim Lines (B16)
- - Dry-Season Water Table (C2)
- - Crayfish Burrows (C8)
- X Saturation Visible on Aerial Imagery (C9)
- - Stunted or Stressed Plants (D1)
- X Geomorphic Position (D2)
- - Shallow Aquitard (D3)
- X Microtopographic Relief (D4)
- X FAC-Neutral Test (D5)

Field Observations:

Surface Water Present?	Yes X	No ____	Depth (inches): 2
Water Table Present?	Yes ____	No X	Depth (inches): ____
Saturation Present? (includes capillary fringe)	Yes X	No ____	Depth (inches): 8

Wetland Hydrology Present? **Yes** X **No** ____

Describe Recorded Data (stream gauge, monitoring well, aerial photos, previous inspections), if available:

Remarks:

VEGETATION – Use scientific names of plants.

Sampling Point: WL-F

Tree Stratum (Plot size: 30ft^2)	Absolute % Cover	Dominant Species?	Indicator Status
1.			
2.			
3.			
4.			
5.			
6.			
7.			
		=Total Cover	
Sapling/Shrub Stratum (Plot size: 15ft^2)			
1. *Quercus palustris*	10	Yes	FACW
2.			
3.			
4.			
5.			
6.			
7.			
	10	=Total Cover	
Herb Stratum (Plot size: 5ft^2)			
1. *Juncus effusus*	30	Yes	OBL
2. *Scirpus cyperinus*	10	Yes	OBL
3.			
4.			
5.			
6.			
7.			
8.			
9.			
10.			
11.			
12.			
	40	=Total Cover	
Woody Vine Stratum (Plot size: 15ft^2)			
1.			
2.			
3.			
4.			
		=Total Cover	

Dominance Test worksheet:

Number of Dominant Species That Are OBL, FACW, or FAC: 3 (A)

Total Number of Dominant Species Across All Strata: 3 (B)

Percent of Dominant Species That Are OBL, FACW, or FAC: 100.0% (A/B)

Prevalence Index worksheet:

Total % Cover of:		Multiply by:	
OBL species	40	x 1 =	40
FACW species	10	x 2 =	20
FAC species	0	x 3 =	0
FACU species	0	x 4 =	0
UPL species	0	x 5 =	0
Column Totals	50 (A)		60 (B)

Prevalence Index = B/A = 1.20

Hydrophytic Vegetation Indicators:

___ 1 - Rapid Test for Hydrophytic Vegetation

X 2 - Dominance Test is >50%

X 3 - Prevalence Index is ≤3.0[1]

___ 4 - Morphological Adaptations[1] (Provide data in Remarks or on a separate sheet)

___ Problematic Hydrophytic Vegetation[1] (Explain)

[1]Indicators of hydric soil and wetland hydrology must be present, unless disturbed or problematic.

Definitions of Vegetation Strata:

Tree – Woody plants 3 in. (7.6 cm) or more in diameter at breast height (DBH), regardless of height.

Sapling/shrub – Woody plants less than 3 in. DBH and greater than or equal to 3.28 ft (1 m) tall.

Herb – All herbaceous (non-woody) plants, regardless of size, and woody plants less than 3.28 ft tall.

Woody vines – All woody vines greater than 3.28 ft in height.

Hydrophytic Vegetation Present? **Yes** X **No** ___

Remarks: (Include photo numbers here or on a separate sheet.)

SOIL

Sampling Point WL-F

Profile Description: (Describe to the depth needed to document the indicator or confirm the absence of indicators.)

Depth (inches)	Matrix Color (moist)	Matrix %	Redox Features Color (moist)	Redox %	Type[1]	Loc[2]	Texture	Remarks
0-8	10YR 2/1	95	10YR 5/8	5	C	M	Loamy/Clayey	Prominent redox concentrations
8-16	10YR 3/2	95	10YR 5/8	5	C	M	Loamy/Clayey	Prominent redox concentrations
16-22	10YR 4/1	95	10YR 5/6	5	C	M	Loamy/Clayey	Prominent redox concentrations

[1]Type: C=Concentration, D=Depletion, RM=Reduced Matrix, MS=Masked Sand Grains. [2]Location: PL=Pore Lining, M=Matrix.

Hydric Soil Indicators:

- _ Histosol (A1)
- _ Histic Epipedon (A2)
- _ Black Histic (A3)
- _ Hydrogen Sulfide (A4)
- _ Stratified Layers (A5)
- X Depleted Below Dark Surface (A11)
- _ Thick Dark Surface (A12)
- _ Sandy Mucky Mineral (S1)
- _ Sandy Gleyed Matrix (S4)
- _ Sandy Redox (S5)
- _ Stripped Matrix (S6)
- _ Dark Surface (S7)
- _ Polyvalue Below Surface (S8) (**LRR R, MLRA 149B**)
- _ Thin Dark Surface (S9) (**LRR R, MLRA 149B**)
- _ High Chroma Sands (S11) (**LRR K, L)**
- _ Loamy Mucky Mineral (F1) (**LRR K, L**)
- _ Loamy Gleyed Matrix (F2)
- _ Depleted Matrix (F3)
- _ Redox Dark Surface (F6)
- _ Depleted Dark Surface (F7)
- _ Redox Depressions (F8)
- _ Marl (F10) (**LRR K, L**)

Indicators for Problematic Hydric Soils[3]:

- _ 2 cm Muck (A10) (**LRR K, L, MLRA 149B**)
- _ Coast Prairie Redox (A16) (**LRR K, L, R**)
- _ 5 cm Mucky Peat or Peat (S3) (**LRR K, L, R**)
- _ Polyvalue Below Surface (S8) (**LRR K, L**)
- _ Thin Dark Surface (S9) (**LRR K, L**)
- _ Iron-Manganese Masses (F12) (**LRR K, L, R**)
- _ Piedmont Floodplain Soils (F19) (**MLRA 149B**)
- _ Mesic Spodic (TA6) (**MLRA 144A, 145, 149B**)
- _ Red Parent Material (F21)
- _ Very Shallow Dark Surface (F22)
- _ Other (Explain in Remarks)

[3]Indicators of hydrophytic vegetation and wetland hydrology must be present, unless disturbed or problematic.

Restrictive Layer (if observed):

Type: _____

Depth (inches): _____

Hydric Soil Present? **Yes** X **No** ____

Remarks:

WETLAND DETERMINATION DATA FORM – MIDWEST REGION

Project/Site: AEP Morse Road City/County: Franklin County Sampling Date: 03/29/18

Applicant/Owner: ms consultants, inc State: OH Sampling Point: UP-F

Investigator(s): Mark Fedosick, Matthew Ray Section, Township, Range: 4, T 2 N, R 17 W

Landform (hillside, terrace, etc.): Slope Local relief (concave, convex,etc): Convex Slope %: 2

Subregion (LRR or MLRA): LRR M, MLRA 111E Lat: 40.064438 Long: -82.907566 Datum: 1983

Soil Map Unit Name: Pewamo silty clay loam, low carbonate till, 0 to 2 percent slopes (Pm) NWI classification: Upland

Are climatic / hydrologic conditions on the site typical for this time of year? Yes X No ____ (If no, explain in Remarks.)

Are Vegetation No , Soil No , or Hydrology No significantly disturbed? Are "Normal Circumstances" present? Yes X No ____

Are Vegetation No , Soil No , or Hydrology No naturally problematic? (If needed, explain any answers in Remarks.)

SUMMARY OF FINDINGS – Attach site map showing sampling point locations, transects, important features, etc.

Hydrophytic Vegetation Present?	Yes ____	No X	**Is the Sampled Area within a Wetland?** **Yes** ____ **No** X
Hydric Soil Present?	Yes ____	No X	If yes, optional Wetland Site ID: ____
Wetland Hydrology Present?	Yes ____	No X	

Remarks: (Explain alternative procedures here or in a separate report.)

HYDROLOGY

Wetland Hydrology Indicators:

Primary Indicators (minimum of one is required; check all that apply)

- Surface Water (A1)
- High Water Table (A2)
- Saturation (A3)
- Water Marks (B1)
- Sediment Deposits (B2)
- Drift Deposits (B3)
- Algal Mat or Crust (B4)
- Iron Deposits (B5)
- Inundation Visible on Aerial Imagery (B7)
- Sparsely Vegetated Concave Surface (B8)
- Water-Stained Leaves (B9)
- Aquatic Fauna (B13)
- Marl Deposits (B15)
- Hydrogen Sulfide Odor (C1)
- Oxidized Rhizospheres on Living Roots (C3)
- Presence of Reduced Iron (C4)
- Recent Iron Reduction in Tilled Soils (C6)
- Thin Muck Surface (C7)
- Other (Explain in Remarks)

Secondary Indicators (minimum of two required)

- Surface Soil Cracks (B6)
- Drainage Patterns (B10)
- Moss Trim Lines (B16)
- Dry-Season Water Table (C2)
- Crayfish Burrows (C8)
- Saturation Visible on Aerial Imagery (C9)
- Stunted or Stressed Plants (D1)
- Geomorphic Position (D2)
- Shallow Aquitard (D3)
- Microtopographic Relief (D4)
- FAC-Neutral Test (D5)

Field Observations:

Surface Water Present?	Yes ____	No X	Depth (inches): ____
Water Table Present?	Yes ____	No X	Depth (inches): ____
Saturation Present? (includes capillary fringe)	Yes ____	No X	Depth (inches): ____

Wetland Hydrology Present? **Yes** ____ **No** X

Describe Recorded Data (stream gauge, monitoring well, aerial photos, previous inspections), if available:

Remarks:

VEGETATION – Use scientific names of plants.

Sampling Point: UP-F

Tree Stratum (Plot size: 30ft^2)	Absolute % Cover	Dominant Species?	Indicator Status
1.			
2.			
3.			
4.			
5.			
6.			
7.			
		=Total Cover	
Sapling/Shrub Stratum (Plot size: 15ft^2)			
1.			
2.			
3.			
4.			
5.			
6.			
7.			
		=Total Cover	
Herb Stratum (Plot size: 5ft^2)			
1. *Andropogon virginicus*	20	Yes	FACU
2. *Trifolium repens*	10	Yes	FACU
3. *Trifolium pratense*	10	Yes	FACU
4. *Festuca rubra*	10	Yes	FACU
5. *Rubus allegheniensis*	10	Yes	FACU
6.			
7.			
8.			
9.			
10.			
11.			
12.			
	60	=Total Cover	
Woody Vine Stratum (Plot size: 15ft^2)			
1.			
2.			
3.			
4.			
		=Total Cover	

Dominance Test worksheet:

Number of Dominant Species That Are OBL, FACW, or FAC: 0 (A)

Total Number of Dominant Species Across All Strata: 5 (B)

Percent of Dominant Species That Are OBL, FACW, or FAC: 0.0% (A/B)

Prevalence Index worksheet:

Total % Cover of:		Multiply by:	
OBL species	0	x 1 =	0
FACW species	0	x 2 =	0
FAC species	0	x 3 =	0
FACU species	60	x 4 =	240
UPL species	0	x 5 =	0
Column Totals	60 (A)		240 (B)

Prevalence Index = B/A = 4.00

Hydrophytic Vegetation Indicators:

___ 1 - Rapid Test for Hydrophytic Vegetation

___ 2 - Dominance Test is >50%

___ 3 - Prevalence Index is ≤3.0[1]

___ 4 - Morphological Adaptations[1] (Provide data in Remarks or on a separate sheet)

___ Problematic Hydrophytic Vegetation[1] (Explain)

[1]Indicators of hydric soil and wetland hydrology must be present, unless disturbed or problematic.

Definitions of Vegetation Strata:

Tree – Woody plants 3 in. (7.6 cm) or more in diameter at breast height (DBH), regardless of height.

Sapling/shrub – Woody plants less than 3 in. DBH and greater than or equal to 3.28 ft (1 m) tall.

Herb – All herbaceous (non-woody) plants, regardless of size, and woody plants less than 3.28 ft tall.

Woody vines – All woody vines greater than 3.28 ft in height.

Hydrophytic Vegetation Present? **Yes** ___ **No** X

Remarks: (Include photo numbers here or on a separate sheet.)

SOIL

Sampling Point UP-F

Profile Description: (Describe to the depth needed to document the indicator or confirm the absence of indicators.)

Depth (inches)	Matrix Color (moist)	Matrix %	Redox Features Color (moist)	Redox %	Type[1]	Loc[2]	Texture	Remarks
0-8	10YR 4/4	100					Loamy/Clayey	
8-22	10YR 4/3	100					Loamy/Clayey	

[1]Type: C=Concentration, D=Depletion, RM=Reduced Matrix, MS=Masked Sand Grains. [2]Location: PL=Pore Lining, M=Matrix.

Hydric Soil Indicators:

- Histosol (A1)
- Histic Epipedon (A2)
- Black Histic (A3)
- Hydrogen Sulfide (A4)
- Stratified Layers (A5)
- Depleted Below Dark Surface (A11)
- Thick Dark Surface (A12)
- Sandy Mucky Mineral (S1)
- Sandy Gleyed Matrix (S4)
- Sandy Redox (S5)
- Stripped Matrix (S6)
- Dark Surface (S7)
- Polyvalue Below Surface (S8) (**LRR R, MLRA 149B**)
- Thin Dark Surface (S9) (**LRR R, MLRA 149B**)
- High Chroma Sands (S11) (**LRR K, L)**
- Loamy Mucky Mineral (F1) (**LRR K, L**)
- Loamy Gleyed Matrix (F2)
- Depleted Matrix (F3)
- Redox Dark Surface (F6)
- Depleted Dark Surface (F7)
- Redox Depressions (F8)
- Marl (F10) (**LRR K, L**)

Indicators for Problematic Hydric Soils[3]:

- 2 cm Muck (A10) (**LRR K, L, MLRA 149B**)
- Coast Prairie Redox (A16) (**LRR K, L, R**)
- 5 cm Mucky Peat or Peat (S3) (**LRR K, L, R**)
- Polyvalue Below Surface (S8) (**LRR K, L**)
- Thin Dark Surface (S9) (**LRR K, L**)
- Iron-Manganese Masses (F12) (**LRR K, L, R**)
- Piedmont Floodplain Soils (F19) (**MLRA 149B**)
- Mesic Spodic (TA6) (**MLRA 144A, 145, 149B**)
- Red Parent Material (F21)
- Very Shallow Dark Surface (F22)
- Other (Explain in Remarks)

[3]Indicators of hydrophytic vegetation and wetland hydrology must be present, unless disturbed or problematic.

Restrictive Layer (if observed):

Type: _____

Depth (inches): _____

Hydric Soil Present? **Yes** ____ **No** X

Remarks:

Soil samples had small shale/gravel intermized with matrix. Area has been graded by adjacent storm water detention construction

WETLAND DETERMINATION DATA FORM – MIDWEST REGION

Project/Site: AEP Morse Road City/County: Franklin County Sampling Date: 03/29/18

Applicant/Owner: ms consultants, inc State: OH Sampling Point: WL-G

Investigator(s): Mark Fedosick, Matthew Ray Section, Township, Range: 4, T 2 N, R 17 W

Landform (hillside, terrace, etc.): Dip Local relief (concave, convex,etc): Concave Slope %: 0

Subregion (LRR or MLRA): LRR M, MLRA 111E Lat: 40.064746 Long: -82.906954 Datum: 1983

Soil Map Unit Name: Pewamo silty clay loam, low carbonate till, 0 to 2 percent slopes (Pm) NWI classification: Upland

Are climatic / hydrologic conditions on the site typical for this time of year? Yes X No ____ (If no, explain in Remarks.)

Are Vegetation No , Soil No , or Hydrology No significantly disturbed? Are "Normal Circumstances" present? Yes X No ____

Are Vegetation No , Soil No , or Hydrology No naturally problematic? (If needed, explain any answers in Remarks.)

SUMMARY OF FINDINGS – Attach site map showing sampling point locations, transects, important features, etc.

Hydrophytic Vegetation Present?	Yes X	No ____	**Is the Sampled Area within a Wetland?** **Yes** X **No** ____
Hydric Soil Present?	Yes X	No ____	If yes, optional Wetland Site ID: ____
Wetland Hydrology Present?	Yes X	No ____	

Remarks: (Explain alternative procedures here or in a separate report.)

HYDROLOGY

Wetland Hydrology Indicators:

Primary Indicators (minimum of one is required; check all that apply)

- X Surface Water (A1)
- - High Water Table (A2)
- X Saturation (A3)
- - Water Marks (B1)
- - Sediment Deposits (B2)
- - Drift Deposits (B3)
- - Algal Mat or Crust (B4)
- - Iron Deposits (B5)
- - Inundation Visible on Aerial Imagery (B7)
- - Sparsely Vegetated Concave Surface (B8)
- - Water-Stained Leaves (B9)
- - Aquatic Fauna (B13)
- - Marl Deposits (B15)
- - Hydrogen Sulfide Odor (C1)
- - Oxidized Rhizospheres on Living Roots (C3)
- - Presence of Reduced Iron (C4)
- - Recent Iron Reduction in Tilled Soils (C6)
- - Thin Muck Surface (C7)
- - Other (Explain in Remarks)

Secondary Indicators (minimum of two required)

- - Surface Soil Cracks (B6)
- X Drainage Patterns (B10)
- - Moss Trim Lines (B16)
- - Dry-Season Water Table (C2)
- - Crayfish Burrows (C8)
- X Saturation Visible on Aerial Imagery (C9)
- - Stunted or Stressed Plants (D1)
- X Geomorphic Position (D2)
- - Shallow Aquitard (D3)
- X Microtopographic Relief (D4)
- X FAC-Neutral Test (D5)

Field Observations:

Surface Water Present?	Yes X	No ____	Depth (inches): 4
Water Table Present?	Yes ____	No X	Depth (inches): ____
Saturation Present? (includes capillary fringe)	Yes X	No ____	Depth (inches): 8

Wetland Hydrology Present? **Yes** X **No** ____

Describe Recorded Data (stream gauge, monitoring well, aerial photos, previous inspections), if available:

Remarks:

VEGETATION – Use scientific names of plants. Sampling Point: WL-G

Tree Stratum (Plot size: 30ft^2)	Absolute % Cover	Dominant Species?	Indicator Status
1. *Quercus bicolor*	20	Yes	FACW
2.			
3.			
4.			
5.			
6.			
7.			
	20	=Total Cover	
Sapling/Shrub Stratum (Plot size: 15ft^2)			
1. *Quercus palustris*	30	Yes	FACW
2.			
3.			
4.			
5.			
6.			
7.			
	30	=Total Cover	
Herb Stratum (Plot size: 5ft^2)			
1. *Juncus effusus*	30	Yes	OBL
2. *Carex lurida*	10	Yes	OBL
3.			
4.			
5.			
6.			
7.			
8.			
9.			
10.			
11.			
12.			
	40	=Total Cover	
Woody Vine Stratum (Plot size: 15ft^2)			
1.			
2.			
3.			
4.			
		=Total Cover	

Dominance Test worksheet:

Number of Dominant Species That Are OBL, FACW, or FAC: 4 (A)

Total Number of Dominant Species Across All Strata: 4 (B)

Percent of Dominant Species That Are OBL, FACW, or FAC: 100.0% (A/B)

Prevalence Index worksheet:

Total % Cover of:		Multiply by:	
OBL species	40	x 1 =	40
FACW species	50	x 2 =	100
FAC species	0	x 3 =	0
FACU species	0	x 4 =	0
UPL species	0	x 5 =	0
Column Totals	90 (A)		140 (B)

Prevalence Index = B/A = 1.56

Hydrophytic Vegetation Indicators:

___ 1 - Rapid Test for Hydrophytic Vegetation

X 2 - Dominance Test is >50%

X 3 - Prevalence Index is ≤3.0[1]

___ 4 - Morphological Adaptations[1] (Provide data in Remarks or on a separate sheet)

___ Problematic Hydrophytic Vegetation[1] (Explain)

[1]Indicators of hydric soil and wetland hydrology must be present, unless disturbed or problematic.

Definitions of Vegetation Strata:

Tree – Woody plants 3 in. (7.6 cm) or more in diameter at breast height (DBH), regardless of height.

Sapling/shrub – Woody plants less than 3 in. DBH and greater than or equal to 3.28 ft (1 m) tall.

Herb – All herbaceous (non-woody) plants, regardless of size, and woody plants less than 3.28 ft tall.

Woody vines – All woody vines greater than 3.28 ft in height.

Hydrophytic Vegetation Present? **Yes** X **No** ___

Remarks: (Include photo numbers here or on a separate sheet.)

SOIL

Sampling Point WL-G

Profile Description: (Describe to the depth needed to document the indicator or confirm the absence of indicators.)

Depth (inches)	Matrix Color (moist)	Matrix %	Redox Features Color (moist)	Redox %	Type[1]	Loc[2]	Texture	Remarks
0-8	10YR 2/1	95	10YR 5/8	5	C	M	Loamy/Clayey	Prominent redox concentrations
8-16	10YR 3/2	95	10YR 5/8	5	C	M	Loamy/Clayey	Prominent redox concentrations
16-22	10YR 4/1	95	10YR 5/6	5	C	M	Loamy/Clayey	Prominent redox concentrations

[1]Type: C=Concentration, D=Depletion, RM=Reduced Matrix, MS=Masked Sand Grains. [2]Location: PL=Pore Lining, M=Matrix.

Hydric Soil Indicators:

- _ Histosol (A1)
- _ Histic Epipedon (A2)
- _ Black Histic (A3)
- _ Hydrogen Sulfide (A4)
- _ Stratified Layers (A5)
- X Depleted Below Dark Surface (A11)
- _ Thick Dark Surface (A12)
- _ Sandy Mucky Mineral (S1)
- _ Sandy Gleyed Matrix (S4)
- _ Sandy Redox (S5)
- _ Stripped Matrix (S6)
- _ Dark Surface (S7)
- _ Polyvalue Below Surface (S8) (**LRR R, MLRA 149B**)
- _ Thin Dark Surface (S9) (**LRR R, MLRA 149B**)
- _ High Chroma Sands (S11) (**LRR K, L)**
- _ Loamy Mucky Mineral (F1) (**LRR K, L**)
- _ Loamy Gleyed Matrix (F2)
- _ Depleted Matrix (F3)
- _ Redox Dark Surface (F6)
- _ Depleted Dark Surface (F7)
- _ Redox Depressions (F8)
- _ Marl (F10) (**LRR K, L**)

Indicators for Problematic Hydric Soils[3]:

- _ 2 cm Muck (A10) (**LRR K, L, MLRA 149B**)
- _ Coast Prairie Redox (A16) (**LRR K, L, R**)
- _ 5 cm Mucky Peat or Peat (S3) (**LRR K, L, R**)
- _ Polyvalue Below Surface (S8) (**LRR K, L**)
- _ Thin Dark Surface (S9) (**LRR K, L**)
- _ Iron-Manganese Masses (F12) (**LRR K, L, R**)
- _ Piedmont Floodplain Soils (F19) (**MLRA 149B**)
- _ Mesic Spodic (TA6) (**MLRA 144A, 145, 149B**)
- _ Red Parent Material (F21)
- _ Very Shallow Dark Surface (F22)
- _ Other (Explain in Remarks)

[3]Indicators of hydrophytic vegetation and wetland hydrology must be present, unless disturbed or problematic.

Restrictive Layer (if observed):

Type: _____

Depth (inches): _____

Hydric Soil Present? **Yes** X **No** ____

Remarks:

WETLAND DETERMINATION DATA FORM – MIDWEST REGION

Project/Site: AEP Morse Road City/County: Franklin County Sampling Date: 03/29/18

Applicant/Owner: ms consultants, inc State: OH Sampling Point: UP-G

Investigator(s): Mark Fedosick, Matthew Ray Section, Township, Range: 4, T 2 N, R 17 W

Landform (hillside, terrace, etc.): Slope Local relief (concave, convex,etc): Convex Slope %: 2

Subregion (LRR or MLRA): LRR M, MLRA 111E Lat: 40.064531 Long: -82.906723 Datum: 1983

Soil Map Unit Name: Pewamo silty clay loam, low carbonate till, 0 to 2 percent slopes (Pm) NWI classification: Upland

Are climatic / hydrologic conditions on the site typical for this time of year? Yes X No ____ (If no, explain in Remarks.)

Are Vegetation No , Soil No , or Hydrology No significantly disturbed? Are "Normal Circumstances" present? Yes X No ____

Are Vegetation No , Soil No , or Hydrology No naturally problematic? (If needed, explain any answers in Remarks.)

SUMMARY OF FINDINGS – Attach site map showing sampling point locations, transects, important features, etc.

Hydrophytic Vegetation Present?	Yes ____	No X	**Is the Sampled Area within a Wetland?** **Yes** ____ **No** X
Hydric Soil Present?	Yes ____	No X	If yes, optional Wetland Site ID: ____
Wetland Hydrology Present?	Yes ____	No X	

Remarks: (Explain alternative procedures here or in a separate report.)

HYDROLOGY

Wetland Hydrology Indicators:

Primary Indicators (minimum of one is required; check all that apply)

- Surface Water (A1)
- High Water Table (A2)
- Saturation (A3)
- Water Marks (B1)
- Sediment Deposits (B2)
- Drift Deposits (B3)
- Algal Mat or Crust (B4)
- Iron Deposits (B5)
- Inundation Visible on Aerial Imagery (B7)
- Sparsely Vegetated Concave Surface (B8)
- Water-Stained Leaves (B9)
- Aquatic Fauna (B13)
- Marl Deposits (B15)
- Hydrogen Sulfide Odor (C1)
- Oxidized Rhizospheres on Living Roots (C3)
- Presence of Reduced Iron (C4)
- Recent Iron Reduction in Tilled Soils (C6)
- Thin Muck Surface (C7)
- Other (Explain in Remarks)

Secondary Indicators (minimum of two required)

- Surface Soil Cracks (B6)
- Drainage Patterns (B10)
- Moss Trim Lines (B16)
- Dry-Season Water Table (C2)
- Crayfish Burrows (C8)
- Saturation Visible on Aerial Imagery (C9)
- Stunted or Stressed Plants (D1)
- Geomorphic Position (D2)
- Shallow Aquitard (D3)
- Microtopographic Relief (D4)
- FAC-Neutral Test (D5)

Field Observations:

Surface Water Present?	Yes ____	No X	Depth (inches): ____
Water Table Present?	Yes ____	No X	Depth (inches): ____
Saturation Present? (includes capillary fringe)	Yes ____	No X	Depth (inches): ____

Wetland Hydrology Present? **Yes** ____ **No** X

Describe Recorded Data (stream gauge, monitoring well, aerial photos, previous inspections), if available:

Remarks:

VEGETATION – Use scientific names of plants. Sampling Point: UP-G

Tree Stratum (Plot size: 30ft^2)	Absolute % Cover	Dominant Species?	Indicator Status
1. *Carya ovata*	20	Yes	FACU
2.			
3.			
4.			
5.			
6.			
7.			
	20	=Total Cover	
Sapling/Shrub Stratum (Plot size: 15ft^2)			
1. *Lonicera japonica*	15	Yes	FACU
2. *Prunus americana*	25	Yes	UPL
3.			
4.			
5.			
6.			
7.			
	40	=Total Cover	
Herb Stratum (Plot size: 5ft^2)			
1. *Andropogon virginicus*	10	Yes	FACU
2. *Trifolium repens*	10	Yes	FACU
3. *Trifolium pratense*	10	Yes	FACU
4. *Festuca rubra*	10	Yes	FACU
5. *Rubus allegheniensis*	20	Yes	FACU
6.			
7.			
8.			
9.			
10.			
11.			
12.			
	60	=Total Cover	
Woody Vine Stratum (Plot size: 15ft^2)			
1.			
2.			
3.			
4.			
		=Total Cover	

Dominance Test worksheet:

Number of Dominant Species That Are OBL, FACW, or FAC: 0 (A)

Total Number of Dominant Species Across All Strata: 8 (B)

Percent of Dominant Species That Are OBL, FACW, or FAC: 0.0% (A/B)

Prevalence Index worksheet:

Total % Cover of:		Multiply by:	
OBL species	0	x 1 =	0
FACW species	0	x 2 =	0
FAC species	0	x 3 =	0
FACU species	95	x 4 =	380
UPL species	25	x 5 =	125
Column Totals	120 (A)		505 (B)

Prevalence Index = B/A = 4.21

Hydrophytic Vegetation Indicators:

___ 1 - Rapid Test for Hydrophytic Vegetation

___ 2 - Dominance Test is >50%

___ 3 - Prevalence Index is ≤3.0[1]

___ 4 - Morphological Adaptations[1] (Provide data in Remarks or on a separate sheet)

___ Problematic Hydrophytic Vegetation[1] (Explain)

[1]Indicators of hydric soil and wetland hydrology must be present, unless disturbed or problematic.

Definitions of Vegetation Strata:

Tree – Woody plants 3 in. (7.6 cm) or more in diameter at breast height (DBH), regardless of height.

Sapling/shrub – Woody plants less than 3 in. DBH and greater than or equal to 3.28 ft (1 m) tall.

Herb – All herbaceous (non-woody) plants, regardless of size, and woody plants less than 3.28 ft tall.

Woody vines – All woody vines greater than 3.28 ft in height.

Hydrophytic Vegetation Present? **Yes** ___ **No** X

Remarks: (Include photo numbers here or on a separate sheet.)

SOIL

Sampling Point UP-G

Profile Description: (Describe to the depth needed to document the indicator or confirm the absence of indicators.)

Depth (inches)	Matrix Color (moist)	Matrix %	Redox Features Color (moist)	Redox %	Type[1]	Loc[2]	Texture	Remarks
0-8	10YR 3/1	100					Loamy/Clayey	
8-22	10YR 3/4	98	7.5YR 5/6	2	C	M	Loamy/Clayey	Distinct redox concentrations

[1]Type: C=Concentration, D=Depletion, RM=Reduced Matrix, MS=Masked Sand Grains. [2]Location: PL=Pore Lining, M=Matrix.

Hydric Soil Indicators:

- Histosol (A1)
- Histic Epipedon (A2)
- Black Histic (A3)
- Hydrogen Sulfide (A4)
- Stratified Layers (A5)
- Depleted Below Dark Surface (A11)
- Thick Dark Surface (A12)
- Sandy Mucky Mineral (S1)
- Sandy Gleyed Matrix (S4)
- Sandy Redox (S5)
- Stripped Matrix (S6)
- Dark Surface (S7)
- Polyvalue Below Surface (S8) (**LRR R, MLRA 149B**)
- Thin Dark Surface (S9) (**LRR R, MLRA 149B**)
- High Chroma Sands (S11) (**LRR K, L)**
- Loamy Mucky Mineral (F1) (**LRR K, L**)
- Loamy Gleyed Matrix (F2)
- Depleted Matrix (F3)
- Redox Dark Surface (F6)
- Depleted Dark Surface (F7)
- Redox Depressions (F8)
- Marl (F10) (**LRR K, L**)

Indicators for Problematic Hydric Soils[3]:

- 2 cm Muck (A10) (**LRR K, L, MLRA 149B**)
- Coast Prairie Redox (A16) (**LRR K, L, R**)
- 5 cm Mucky Peat or Peat (S3) (**LRR K, L, R**)
- Polyvalue Below Surface (S8) (**LRR K, L**)
- Thin Dark Surface (S9) (**LRR K, L**)
- Iron-Manganese Masses (F12) (**LRR K, L, R**)
- Piedmont Floodplain Soils (F19) (**MLRA 149B**)
- Mesic Spodic (TA6) (**MLRA 144A, 145, 149B**)
- Red Parent Material (F21)
- Very Shallow Dark Surface (F22)
- Other (Explain in Remarks)

[3]Indicators of hydrophytic vegetation and wetland hydrology must be present, unless disturbed or problematic.

Restrictive Layer (if observed):

Type: _____

Depth (inches): _____

Hydric Soil Present? **Yes** ____ **No** X

Remarks:

WETLAND DETERMINATION DATA FORM – MIDWEST REGION

Project/Site: AEP Morse Road City/County: Franklin County Sampling Date: 03/29/18

Applicant/Owner: ms consultants, inc State: OH Sampling Point: UP-G2

Investigator(s): Mark Fedosick, Matthew Ray Section, Township, Range: 4, T 2 N, R 17 W

Landform (hillside, terrace, etc.): Slope Local relief (concave, convex,etc): Convex Slope %: 2

Subregion (LRR or MLRA): LRR M, MLRA 111E Lat: 40.065173 Long: -82.907142 Datum: 1983

Soil Map Unit Name: Pewamo silty clay loam, low carbonate till, 0 to 2 percent slopes (Pm) NWI classification: Upland

Are climatic / hydrologic conditions on the site typical for this time of year? Yes X No ____ (If no, explain in Remarks.)

Are Vegetation No , Soil No , or Hydrology No significantly disturbed? Are "Normal Circumstances" present? Yes X No ____

Are Vegetation No , Soil No , or Hydrology No naturally problematic? (If needed, explain any answers in Remarks.)

SUMMARY OF FINDINGS – Attach site map showing sampling point locations, transects, important features, etc.

Hydrophytic Vegetation Present?	Yes ____	No X	**Is the Sampled Area within a Wetland?** **Yes** ____ **No** X
Hydric Soil Present?	Yes ____	No X	If yes, optional Wetland Site ID: ____
Wetland Hydrology Present?	Yes ____	No X	

Remarks: (Explain alternative procedures here or in a separate report.)

HYDROLOGY

Wetland Hydrology Indicators:

Primary Indicators (minimum of one is required; check all that apply)

- Surface Water (A1)
- High Water Table (A2)
- Saturation (A3)
- Water Marks (B1)
- Sediment Deposits (B2)
- Drift Deposits (B3)
- Algal Mat or Crust (B4)
- Iron Deposits (B5)
- Inundation Visible on Aerial Imagery (B7)
- Sparsely Vegetated Concave Surface (B8)
- Water-Stained Leaves (B9)
- Aquatic Fauna (B13)
- Marl Deposits (B15)
- Hydrogen Sulfide Odor (C1)
- Oxidized Rhizospheres on Living Roots (C3)
- Presence of Reduced Iron (C4)
- Recent Iron Reduction in Tilled Soils (C6)
- Thin Muck Surface (C7)
- Other (Explain in Remarks)

Secondary Indicators (minimum of two required)

- Surface Soil Cracks (B6)
- Drainage Patterns (B10)
- Moss Trim Lines (B16)
- Dry-Season Water Table (C2)
- Crayfish Burrows (C8)
- Saturation Visible on Aerial Imagery (C9)
- Stunted or Stressed Plants (D1)
- Geomorphic Position (D2)
- Shallow Aquitard (D3)
- Microtopographic Relief (D4)
- FAC-Neutral Test (D5)

Field Observations:

Surface Water Present?	Yes ____	No X	Depth (inches): ____
Water Table Present?	Yes ____	No X	Depth (inches): ____
Saturation Present? (includes capillary fringe)	Yes ____	No X	Depth (inches): ____

Wetland Hydrology Present? **Yes** ____ **No** X

Describe Recorded Data (stream gauge, monitoring well, aerial photos, previous inspections), if available:

Remarks:

VEGETATION – Use scientific names of plants. Sampling Point: UP-G2

Tree Stratum (Plot size: 30ft^2)	Absolute % Cover	Dominant Species?	Indicator Status
1. *Pyrus calleryana*	25	Yes	UPL
2. *Quercus palustris*	10	Yes	FACW
3.			
4.			
5.			
6.			
7.			
	35	=Total Cover	
Sapling/Shrub Stratum (Plot size: 15ft^2)			
1. *Lonicera japonica*	25	Yes	FACU
2. *Prunus americana*	25	Yes	UPL
3.			
4.			
5.			
6.			
7.			
	50	=Total Cover	
Herb Stratum (Plot size: 5ft^2)			
1. *Andropogon virginicus*	10	Yes	FACU
2. *Rubus allegheniensis*	20	Yes	FACU
3.			
4.			
5.			
6.			
7.			
8.			
9.			
10.			
11.			
12.			
	30	=Total Cover	
Woody Vine Stratum (Plot size: 15ft^2)			
1.			
2.			
3.			
4.			
		=Total Cover	

Dominance Test worksheet:

Number of Dominant Species That Are OBL, FACW, or FAC: 1 (A)

Total Number of Dominant Species Across All Strata: 6 (B)

Percent of Dominant Species That Are OBL, FACW, or FAC: 16.7% (A/B)

Prevalence Index worksheet:

Total % Cover of:		Multiply by:	
OBL species	0	x 1 =	0
FACW species	10	x 2 =	20
FAC species	0	x 3 =	0
FACU species	55	x 4 =	220
UPL species	50	x 5 =	250
Column Totals	115 (A)		490 (B)

Prevalence Index = B/A = 4.26

Hydrophytic Vegetation Indicators:

___ 1 - Rapid Test for Hydrophytic Vegetation

___ 2 - Dominance Test is >50%

___ 3 - Prevalence Index is ≤3.0[1]

___ 4 - Morphological Adaptations[1] (Provide data in Remarks or on a separate sheet)

___ Problematic Hydrophytic Vegetation[1] (Explain)

[1]Indicators of hydric soil and wetland hydrology must be present, unless disturbed or problematic.

Definitions of Vegetation Strata:

Tree – Woody plants 3 in. (7.6 cm) or more in diameter at breast height (DBH), regardless of height.

Sapling/shrub – Woody plants less than 3 in. DBH and greater than or equal to 3.28 ft (1 m) tall.

Herb – All herbaceous (non-woody) plants, regardless of size, and woody plants less than 3.28 ft tall.

Woody vines – All woody vines greater than 3.28 ft in height.

Hydrophytic Vegetation Present? **Yes** ___ **No** X

Remarks: (Include photo numbers here or on a separate sheet.)

SOIL

Sampling Point UP-G2

Profile Description: (Describe to the depth needed to document the indicator or confirm the absence of indicators.)

Depth (inches)	Matrix Color (moist)	Matrix %	Redox Features Color (moist)	Redox %	Type[1]	Loc[2]	Texture	Remarks
0-8	10YR 3/1	100					Loamy/Clayey	
8-22	10YR 4/3	98	10YR 5/6	2	C	M	Loamy/Clayey	Distinct redox concentrations

[1]Type: C=Concentration, D=Depletion, RM=Reduced Matrix, MS=Masked Sand Grains. [2]Location: PL=Pore Lining, M=Matrix.

Hydric Soil Indicators:

- Histosol (A1)
- Histic Epipedon (A2)
- Black Histic (A3)
- Hydrogen Sulfide (A4)
- Stratified Layers (A5)
- Depleted Below Dark Surface (A11)
- Thick Dark Surface (A12)
- Sandy Mucky Mineral (S1)
- Sandy Gleyed Matrix (S4)
- Sandy Redox (S5)
- Stripped Matrix (S6)
- Dark Surface (S7)
- Polyvalue Below Surface (S8) (**LRR R, MLRA 149B**)
- Thin Dark Surface (S9) (**LRR R, MLRA 149B**)
- High Chroma Sands (S11) (**LRR K, L)**
- Loamy Mucky Mineral (F1) (**LRR K, L**)
- Loamy Gleyed Matrix (F2)
- Depleted Matrix (F3)
- Redox Dark Surface (F6)
- Depleted Dark Surface (F7)
- Redox Depressions (F8)
- Marl (F10) (**LRR K, L**)

Indicators for Problematic Hydric Soils[3]:

- 2 cm Muck (A10) (**LRR K, L, MLRA 149B**)
- Coast Prairie Redox (A16) (**LRR K, L, R**)
- 5 cm Mucky Peat or Peat (S3) (**LRR K, L, R**)
- Polyvalue Below Surface (S8) (**LRR K, L**)
- Thin Dark Surface (S9) (**LRR K, L**)
- Iron-Manganese Masses (F12) (**LRR K, L, R**)
- Piedmont Floodplain Soils (F19) (**MLRA 149B**)
- Mesic Spodic (TA6) (**MLRA 144A, 145, 149B**)
- Red Parent Material (F21)
- Very Shallow Dark Surface (F22)
- Other (Explain in Remarks)

[3]Indicators of hydrophytic vegetation and wetland hydrology must be present, unless disturbed or problematic.

Restrictive Layer (if observed):

Type: _____

Depth (inches): _____

Hydric Soil Present? **Yes** ____ **No** X

Remarks:

WETLAND DETERMINATION DATA FORM – MIDWEST REGION

Project/Site: AEP Morse Road City/County: Franklin County Sampling Date: 07/29/18

Applicant/Owner: ms consultants, inc State: OH Sampling Point: UP-1

Investigator(s): Mark Fedosick, Matthew Ray Section, Township, Range: 4, T 2 N, R 17 W

Landform (hillside, terrace, etc.): Flat Local relief (concave, convex,etc): Concave Slope %: 0

Subregion (LRR or MLRA): LRR M, MLRA 111E Lat: 40.060619 Long: -82.906718 Datum: 1983

Soil Map Unit Name: Bennington silt loam, 0 to 2 percent slopes (BeA) NWI classification: Upland

Are climatic / hydrologic conditions on the site typical for this time of year? Yes X No ____ (If no, explain in Remarks.)

Are Vegetation No , Soil No , or Hydrology No significantly disturbed? Are "Normal Circumstances" present? Yes X No ____

Are Vegetation No , Soil No , or Hydrology No naturally problematic? (If needed, explain any answers in Remarks.)

SUMMARY OF FINDINGS – Attach site map showing sampling point locations, transects, important features, etc.

Hydrophytic Vegetation Present?	Yes ____	No X	**Is the Sampled Area within a Wetland?** **Yes** ____ **No** X
Hydric Soil Present?	Yes X	No ____	If yes, optional Wetland Site ID: ____
Wetland Hydrology Present?	Yes X	No ____	

Remarks: (Explain alternative procedures here or in a separate report.)
Due to the small percentage of wetland plant species present at the sample location ms consultants, inc does not consider this area a wetland.

HYDROLOGY

Wetland Hydrology Indicators:

Primary Indicators (minimum of one is required; check all that apply)

- Surface Water (A1)
- High Water Table (A2)
- X Saturation (A3)
- Water Marks (B1)
- Sediment Deposits (B2)
- Drift Deposits (B3)
- Algal Mat or Crust (B4)
- Iron Deposits (B5)
- Inundation Visible on Aerial Imagery (B7)
- Sparsely Vegetated Concave Surface (B8)
- Water-Stained Leaves (B9)
- Aquatic Fauna (B13)
- Marl Deposits (B15)
- Hydrogen Sulfide Odor (C1)
- Oxidized Rhizospheres on Living Roots (C3)
- Presence of Reduced Iron (C4)
- Recent Iron Reduction in Tilled Soils (C6)
- Thin Muck Surface (C7)
- Other (Explain in Remarks)

Secondary Indicators (minimum of two required)

- Surface Soil Cracks (B6)
- X Drainage Patterns (B10)
- Moss Trim Lines (B16)
- Dry-Season Water Table (C2)
- Crayfish Burrows (C8)
- X Saturation Visible on Aerial Imagery (C9)
- Stunted or Stressed Plants (D1)
- Geomorphic Position (D2)
- Shallow Aquitard (D3)
- Microtopographic Relief (D4)
- FAC-Neutral Test (D5)

Field Observations:

Surface Water Present?	Yes X	No ____	Depth (inches): 2
Water Table Present?	Yes ____	No X	Depth (inches): ____
Saturation Present? (includes capillary fringe)	Yes X	No ____	Depth (inches): 4

Wetland Hydrology Present? **Yes** X **No** ____

Describe Recorded Data (stream gauge, monitoring well, aerial photos, previous inspections), if available:

Remarks:

VEGETATION – Use scientific names of plants.

Sampling Point: UP-1

Tree Stratum (Plot size: 30ft^2)	Absolute % Cover	Dominant Species?	Indicator Status
1.			
2.			
3.			
4.			
5.			
6.			
7.			
		=Total Cover	
Sapling/Shrub Stratum (Plot size: 15ft^2)			
1.			
2.			
3.			
4.			
5.			
6.			
7.			
		=Total Cover	
Herb Stratum (Plot size: 5ft^2)			
1. *Festuca rubra*	50	Yes	FACU
2. *Lolium perenne*	25	Yes	FACU
3. *Juncus tenuis*	5	No	FAC
4. *Echinochloa crus-galli*	10	No	FACW
5. *Cyperus esculentus*	10	No	FACW
6.			
7.			
8.			
9.			
10.			
11.			
12.			
	100	=Total Cover	
Woody Vine Stratum (Plot size: 15ft^2)			
1.			
2.			
3.			
4.			
		=Total Cover	

Dominance Test worksheet:

Number of Dominant Species That Are OBL, FACW, or FAC: 0 (A)

Total Number of Dominant Species Across All Strata: 2 (B)

Percent of Dominant Species That Are OBL, FACW, or FAC: 0.0% (A/B)

Prevalence Index worksheet:

Total % Cover of:		Multiply by:	
OBL species	0	x 1 =	0
FACW species	20	x 2 =	40
FAC species	5	x 3 =	15
FACU species	75	x 4 =	300
UPL species	0	x 5 =	0
Column Totals	100 (A)		355 (B)

Prevalence Index = B/A = 3.55

Hydrophytic Vegetation Indicators:

___ 1 - Rapid Test for Hydrophytic Vegetation

___ 2 - Dominance Test is >50%

___ 3 - Prevalence Index is ≤3.0[1]

___ 4 - Morphological Adaptations[1] (Provide data in Remarks or on a separate sheet)

___ Problematic Hydrophytic Vegetation[1] (Explain)

[1]Indicators of hydric soil and wetland hydrology must be present, unless disturbed or problematic.

Definitions of Vegetation Strata:

Tree – Woody plants 3 in. (7.6 cm) or more in diameter at breast height (DBH), regardless of height.

Sapling/shrub – Woody plants less than 3 in. DBH and greater than or equal to 3.28 ft (1 m) tall.

Herb – All herbaceous (non-woody) plants, regardless of size, and woody plants less than 3.28 ft tall.

Woody vines – All woody vines greater than 3.28 ft in height.

Hydrophytic Vegetation Present? **Yes** ___ **No** X

Remarks: (Include photo numbers here or on a separate sheet.)
Although FACW and FAC species were observed during the July 2018 site visit. There was not enough wetland plant species present to pass the dominance test located above. Therefore, the site was still considered to NOT have hydrophytic vegetation present and therefore not considered a wetland.

SOIL

Sampling Point UP-1

Profile Description: (Describe to the depth needed to document the indicator or confirm the absence of indicators.)

Depth (inches)	Matrix Color (moist)	Matrix %	Redox Features Color (moist)	Redox %	Type[1]	Loc[2]	Texture	Remarks
0-8	10YR 3/2	95	10YR 5/8	5	C	M	Loamy/Clayey	Prominent redox concentrations
8-16	10YR 4/2	95	10YR 5/6	5	C	M	Loamy/Clayey	Prominent redox concentrations
16-22	10YR 4/1	98	10YR 5/6	2	C	M	Loamy/Clayey	Prominent redox concentrations

[1]Type: C=Concentration, D=Depletion, RM=Reduced Matrix, MS=Masked Sand Grains. [2]Location: PL=Pore Lining, M=Matrix.

Hydric Soil Indicators:

- _ Histosol (A1)
- _ Histic Epipedon (A2)
- _ Black Histic (A3)
- _ Hydrogen Sulfide (A4)
- _ Stratified Layers (A5)
- X Depleted Below Dark Surface (A11)
- _ Thick Dark Surface (A12)
- _ Sandy Mucky Mineral (S1)
- _ Sandy Gleyed Matrix (S4)
- _ Sandy Redox (S5)
- _ Stripped Matrix (S6)
- _ Dark Surface (S7)
- _ Polyvalue Below Surface (S8) (**LRR R, MLRA 149B**)
- _ Thin Dark Surface (S9) (**LRR R, MLRA 149B**)
- _ High Chroma Sands (S11) (**LRR K, L)**
- _ Loamy Mucky Mineral (F1) (**LRR K, L**)
- _ Loamy Gleyed Matrix (F2)
- X Depleted Matrix (F3)
- _ Redox Dark Surface (F6)
- _ Depleted Dark Surface (F7)
- _ Redox Depressions (F8)
- _ Marl (F10) (**LRR K, L**)

Indicators for Problematic Hydric Soils[3]:

- _ 2 cm Muck (A10) (**LRR K, L, MLRA 149B**)
- _ Coast Prairie Redox (A16) (**LRR K, L, R**)
- _ 5 cm Mucky Peat or Peat (S3) (**LRR K, L, R**)
- _ Polyvalue Below Surface (S8) (**LRR K, L**)
- _ Thin Dark Surface (S9) (**LRR K, L**)
- _ Iron-Manganese Masses (F12) (**LRR K, L, R**)
- _ Piedmont Floodplain Soils (F19) (**MLRA 149B**)
- _ Mesic Spodic (TA6) (**MLRA 144A, 145, 149B**)
- _ Red Parent Material (F21)
- _ Very Shallow Dark Surface (F22)
- _ Other (Explain in Remarks)

[3]Indicators of hydrophytic vegetation and wetland hydrology must be present, unless disturbed or problematic.

Restrictive Layer (if observed):

Type: _____

Depth (inches): _____

Hydric Soil Present? **Yes** X **No** ____

Remarks:

WETLAND DETERMINATION DATA FORM – MIDWEST REGION

Project/Site: AEP Morse Road City/County: Franklin County Sampling Date: 03/29/18

Applicant/Owner: ms consultants, inc State: OH Sampling Point: UP-2

Investigator(s): Mark Fedosick, Matthew Ray Section, Township, Range: 4, T 2 N, R 17 W

Landform (hillside, terrace, etc.): Flat Local relief (concave, convex,etc): Convex Slope %: 0

Subregion (LRR or MLRA): LRR M, MLRA 111E Lat: 40.060642 Long: -82.907677 Datum: 1983

Soil Map Unit Name: Bennington silt loam, 0 to 2 percent slopes (BeA) NWI classification: Upland

Are climatic / hydrologic conditions on the site typical for this time of year? Yes X No ____ (If no, explain in Remarks.)

Are Vegetation No , Soil No , or Hydrology No significantly disturbed? Are "Normal Circumstances" present? Yes X No ____

Are Vegetation No , Soil No , or Hydrology No naturally problematic? (If needed, explain any answers in Remarks.)

SUMMARY OF FINDINGS – Attach site map showing sampling point locations, transects, important features, etc.

Hydrophytic Vegetation Present?	Yes ____	No X	**Is the Sampled Area within a Wetland?** **Yes** ____ **No** X
Hydric Soil Present?	Yes X	No ____	If yes, optional Wetland Site ID: ____
Wetland Hydrology Present?	Yes ____	No X	

Remarks: (Explain alternative procedures here or in a separate report.)

HYDROLOGY

Wetland Hydrology Indicators:

Primary Indicators (minimum of one is required; check all that apply)

- Surface Water (A1)
- High Water Table (A2)
- Saturation (A3)
- Water Marks (B1)
- Sediment Deposits (B2)
- Drift Deposits (B3)
- Algal Mat or Crust (B4)
- Iron Deposits (B5)
- Inundation Visible on Aerial Imagery (B7)
- Sparsely Vegetated Concave Surface (B8)
- Water-Stained Leaves (B9)
- Aquatic Fauna (B13)
- Marl Deposits (B15)
- Hydrogen Sulfide Odor (C1)
- Oxidized Rhizospheres on Living Roots (C3)
- Presence of Reduced Iron (C4)
- Recent Iron Reduction in Tilled Soils (C6)
- Thin Muck Surface (C7)
- Other (Explain in Remarks)

Secondary Indicators (minimum of two required)

- Surface Soil Cracks (B6)
- Drainage Patterns (B10)
- Moss Trim Lines (B16)
- Dry-Season Water Table (C2)
- Crayfish Burrows (C8)
- Saturation Visible on Aerial Imagery (C9)
- Stunted or Stressed Plants (D1)
- Geomorphic Position (D2)
- Shallow Aquitard (D3)
- Microtopographic Relief (D4)
- FAC-Neutral Test (D5)

Field Observations:

Surface Water Present?	Yes ____	No X	Depth (inches): ____
Water Table Present?	Yes ____	No X	Depth (inches): ____
Saturation Present? (includes capillary fringe)	Yes ____	No X	Depth (inches): ____

Wetland Hydrology Present? **Yes** ____ **No** X

Describe Recorded Data (stream gauge, monitoring well, aerial photos, previous inspections), if available:

Remarks:

VEGETATION – Use scientific names of plants.

Sampling Point: UP-2

Tree Stratum (Plot size: 30ft^2)	Absolute % Cover	Dominant Species?	Indicator Status
1.			
2.			
3.			
4.			
5.			
6.			
7.			
		=Total Cover	
Sapling/Shrub Stratum (Plot size: 15ft^2)			
1.			
2.			
3.			
4.			
5.			
6.			
7.			
		=Total Cover	
Herb Stratum (Plot size: 5ft^2)			
1. *Festuca rubra*	80	Yes	FACU
2. *Digitaria sanguinalis*	20	Yes	FACU
3.			
4.			
5.			
6.			
7.			
8.			
9.			
10.			
11.			
12.			
	100	=Total Cover	
Woody Vine Stratum (Plot size: 15ft^2)			
1.			
2.			
3.			
4.			
		=Total Cover	

Dominance Test worksheet:

Number of Dominant Species That Are OBL, FACW, or FAC: 0 (A)

Total Number of Dominant Species Across All Strata: 2 (B)

Percent of Dominant Species That Are OBL, FACW, or FAC: 0.0% (A/B)

Prevalence Index worksheet:

Total % Cover of:		Multiply by:	
OBL species	0	x 1 =	0
FACW species	0	x 2 =	0
FAC species	0	x 3 =	0
FACU species	100	x 4 =	400
UPL species	0	x 5 =	0
Column Totals	100 (A)		400 (B)

Prevalence Index = B/A = 4.00

Hydrophytic Vegetation Indicators:

___ 1 - Rapid Test for Hydrophytic Vegetation

___ 2 - Dominance Test is >50%

___ 3 - Prevalence Index is ≤3.0[1]

___ 4 - Morphological Adaptations[1] (Provide data in Remarks or on a separate sheet)

___ Problematic Hydrophytic Vegetation[1] (Explain)

[1]Indicators of hydric soil and wetland hydrology must be present, unless disturbed or problematic.

Definitions of Vegetation Strata:

Tree – Woody plants 3 in. (7.6 cm) or more in diameter at breast height (DBH), regardless of height.

Sapling/shrub – Woody plants less than 3 in. DBH and greater than or equal to 3.28 ft (1 m) tall.

Herb – All herbaceous (non-woody) plants, regardless of size, and woody plants less than 3.28 ft tall.

Woody vines – All woody vines greater than 3.28 ft in height.

Hydrophytic Vegetation Present? **Yes** ___ **No** X

Remarks: (Include photo numbers here or on a separate sheet.)

SOIL

Sampling Point UP-2

Profile Description: (Describe to the depth needed to document the indicator or confirm the absence of indicators.)

Depth (inches)	Matrix Color (moist)	Matrix %	Redox Features Color (moist)	Redox %	Type[1]	Loc[2]	Texture	Remarks
0-8	10YR 3/2	95	10YR 5/8	5	C	M	Loamy/Clayey	Prominent redox concentrations
8-16	10YR 4/2	95	10YR 5/6	5	C	M	Loamy/Clayey	Prominent redox concentrations
16-22	10YR 4/1	98	10YR 5/6	2	C	M	Loamy/Clayey	Prominent redox concentrations

[1]Type: C=Concentration, D=Depletion, RM=Reduced Matrix, MS=Masked Sand Grains. [2]Location: PL=Pore Lining, M=Matrix.

Hydric Soil Indicators:

- _-_ Histosol (A1)
- _-_ Histic Epipedon (A2)
- _-_ Black Histic (A3)
- _-_ Hydrogen Sulfide (A4)
- _-_ Stratified Layers (A5)
- _X_ Depleted Below Dark Surface (A11)
- _-_ Thick Dark Surface (A12)
- _-_ Sandy Mucky Mineral (S1)
- _-_ Sandy Gleyed Matrix (S4)
- _-_ Sandy Redox (S5)
- _-_ Stripped Matrix (S6)
- _-_ Dark Surface (S7)
- _-_ Polyvalue Below Surface (S8) (**LRR R, MLRA 149B**)
- _-_ Thin Dark Surface (S9) (**LRR R, MLRA 149B**)
- _-_ High Chroma Sands (S11) (**LRR K, L)**
- _-_ Loamy Mucky Mineral (F1) (**LRR K, L**)
- _-_ Loamy Gleyed Matrix (F2)
- _X_ Depleted Matrix (F3)
- _-_ Redox Dark Surface (F6)
- _-_ Depleted Dark Surface (F7)
- _-_ Redox Depressions (F8)
- _-_ Marl (F10) (**LRR K, L**)

Indicators for Problematic Hydric Soils[3]:

- _-_ 2 cm Muck (A10) (**LRR K, L, MLRA 149B**)
- _-_ Coast Prairie Redox (A16) (**LRR K, L, R**)
- _-_ 5 cm Mucky Peat or Peat (S3) (**LRR K, L, R**)
- _-_ Polyvalue Below Surface (S8) (**LRR K, L**)
- _-_ Thin Dark Surface (S9) (**LRR K, L**)
- _-_ Iron-Manganese Masses (F12) (**LRR K, L, R**)
- _-_ Piedmont Floodplain Soils (F19) (**MLRA 149B**)
- _-_ Mesic Spodic (TA6) (**MLRA 144A, 145, 149B**)
- _-_ Red Parent Material (F21)
- _-_ Very Shallow Dark Surface (F22)
- _-_ Other (Explain in Remarks)

[3]Indicators of hydrophytic vegetation and wetland hydrology must be present, unless disturbed or problematic.

Restrictive Layer (if observed):

Type: _____

Depth (inches): _____

Hydric Soil Present? **Yes** _X_ **No** ____

Remarks:

WETLAND DETERMINATION DATA FORM – MIDWEST REGION

Project/Site: AEP Morse Road City/County: Franklin County Sampling Date: 03/29/18

Applicant/Owner: ms consultants, inc State: OH Sampling Point: UP-3

Investigator(s): Mark Fedosick, Matthew Ray Section, Township, Range: 4, T 2 N, R 17 W

Landform (hillside, terrace, etc.): Slope Local relief (concave, convex,etc): Convex Slope %: 2

Subregion (LRR or MLRA): LRR M, MLRA 111E Lat: 40.06185 Long: -82.907634 Datum: 1983

Soil Map Unit Name: Bennington silt loam, 2 to 6 percent slopes (BeB) NWI classification: Upland

Are climatic / hydrologic conditions on the site typical for this time of year? Yes X No ____ (If no, explain in Remarks.)

Are Vegetation No , Soil No , or Hydrology No significantly disturbed? Are "Normal Circumstances" present? Yes X No ____

Are Vegetation No , Soil No , or Hydrology No naturally problematic? (If needed, explain any answers in Remarks.)

SUMMARY OF FINDINGS – Attach site map showing sampling point locations, transects, important features, etc.

Hydrophytic Vegetation Present?	Yes ____	No X	**Is the Sampled Area within a Wetland?** **Yes** ____ **No** X
Hydric Soil Present?	Yes ____	No X	If yes, optional Wetland Site ID: ____
Wetland Hydrology Present?	Yes ____	No X	

Remarks: (Explain alternative procedures here or in a separate report.)

HYDROLOGY

Wetland Hydrology Indicators:

Primary Indicators (minimum of one is required; check all that apply)

- Surface Water (A1)
- High Water Table (A2)
- Saturation (A3)
- Water Marks (B1)
- Sediment Deposits (B2)
- Drift Deposits (B3)
- Algal Mat or Crust (B4)
- Iron Deposits (B5)
- Inundation Visible on Aerial Imagery (B7)
- Sparsely Vegetated Concave Surface (B8)
- Water-Stained Leaves (B9)
- Aquatic Fauna (B13)
- Marl Deposits (B15)
- Hydrogen Sulfide Odor (C1)
- Oxidized Rhizospheres on Living Roots (C3)
- Presence of Reduced Iron (C4)
- Recent Iron Reduction in Tilled Soils (C6)
- Thin Muck Surface (C7)
- Other (Explain in Remarks)

Secondary Indicators (minimum of two required)

- Surface Soil Cracks (B6)
- Drainage Patterns (B10)
- Moss Trim Lines (B16)
- Dry-Season Water Table (C2)
- Crayfish Burrows (C8)
- Saturation Visible on Aerial Imagery (C9)
- Stunted or Stressed Plants (D1)
- Geomorphic Position (D2)
- Shallow Aquitard (D3)
- Microtopographic Relief (D4)
- FAC-Neutral Test (D5)

Field Observations:

Surface Water Present?	Yes ____	No X	Depth (inches): ____
Water Table Present?	Yes ____	No X	Depth (inches): ____
Saturation Present? (includes capillary fringe)	Yes ____	No X	Depth (inches): ____

Wetland Hydrology Present? **Yes** ____ **No** X

Describe Recorded Data (stream gauge, monitoring well, aerial photos, previous inspections), if available:

Remarks:

VEGETATION – Use scientific names of plants.

Sampling Point: UP-3

Tree Stratum (Plot size: 30ft^2)	Absolute % Cover	Dominant Species?	Indicator Status
1. *Prunus americana*	25	Yes	UPL
2. *Pyrus calleryana*	25	Yes	UPL
3.			
4.			
5.			
6.			
7.			
	50	=Total Cover	
Sapling/Shrub Stratum (Plot size: 15ft^2)			
1. *Prunus americana*	20	Yes	UPL
2.			
3.			
4.			
5.			
6.			
7.			
	20	=Total Cover	
Herb Stratum (Plot size: 5ft^2)			
1. *Andropogon virginicus*	10	Yes	FACU
2. *Daucus carota*	10	Yes	FACU
3. *Dipsacus fullonum*	10	Yes	FACU
4. *Solidago canadensis*	5	No	FACU
5. *Securigera varia*	10	Yes	FACU
6. *Festuca rubra*	10	Yes	FACU
7. *Trifolium repens*	10	Yes	FACU
8.			
9.			
10.			
11.			
12.			
	65	=Total Cover	
Woody Vine Stratum (Plot size: 15ft^2)			
1.			
2.			
3.			
4.			
		=Total Cover	

Dominance Test worksheet:

Number of Dominant Species That Are OBL, FACW, or FAC: 0 (A)

Total Number of Dominant Species Across All Strata: 9 (B)

Percent of Dominant Species That Are OBL, FACW, or FAC: 0.0% (A/B)

Prevalence Index worksheet:

Total % Cover of:		Multiply by:	
OBL species	0	x 1 =	0
FACW species	0	x 2 =	0
FAC species	0	x 3 =	0
FACU species	65	x 4 =	260
UPL species	70	x 5 =	350
Column Totals	135 (A)		610 (B)

Prevalence Index = B/A = 4.52

Hydrophytic Vegetation Indicators:

___ 1 - Rapid Test for Hydrophytic Vegetation

___ 2 - Dominance Test is >50%

___ 3 - Prevalence Index is ≤3.0[1]

___ 4 - Morphological Adaptations[1] (Provide data in Remarks or on a separate sheet)

___ Problematic Hydrophytic Vegetation[1] (Explain)

[1]Indicators of hydric soil and wetland hydrology must be present, unless disturbed or problematic.

Definitions of Vegetation Strata:

Tree – Woody plants 3 in. (7.6 cm) or more in diameter at breast height (DBH), regardless of height.

Sapling/shrub – Woody plants less than 3 in. DBH and greater than or equal to 3.28 ft (1 m) tall.

Herb – All herbaceous (non-woody) plants, regardless of size, and woody plants less than 3.28 ft tall.

Woody vines – All woody vines greater than 3.28 ft in height.

Hydrophytic Vegetation Present? **Yes** ___ **No** X

Remarks: (Include photo numbers here or on a separate sheet.)

SOIL

Sampling Point UP-3

Profile Description: (Describe to the depth needed to document the indicator or confirm the absence of indicators.)

Depth (inches)	Matrix Color (moist)	Matrix %	Redox Features Color (moist)	Redox %	Type[1]	Loc[2]	Texture	Remarks
0-8	10YR 4/4	100					Loamy/Clayey	
8-22	10YR 4/3	100					Loamy/Clayey	

[1]Type: C=Concentration, D=Depletion, RM=Reduced Matrix, MS=Masked Sand Grains. [2]Location: PL=Pore Lining, M=Matrix.

Hydric Soil Indicators:

- Histosol (A1)
- Histic Epipedon (A2)
- Black Histic (A3)
- Hydrogen Sulfide (A4)
- Stratified Layers (A5)
- Depleted Below Dark Surface (A11)
- Thick Dark Surface (A12)
- Sandy Mucky Mineral (S1)
- Sandy Gleyed Matrix (S4)
- Sandy Redox (S5)
- Stripped Matrix (S6)
- Dark Surface (S7)
- Polyvalue Below Surface (S8) (**LRR R, MLRA 149B**)
- Thin Dark Surface (S9) (**LRR R, MLRA 149B**)
- High Chroma Sands (S11) (**LRR K, L)**
- Loamy Mucky Mineral (F1) (**LRR K, L**)
- Loamy Gleyed Matrix (F2)
- Depleted Matrix (F3)
- Redox Dark Surface (F6)
- Depleted Dark Surface (F7)
- Redox Depressions (F8)
- Marl (F10) (**LRR K, L**)

Indicators for Problematic Hydric Soils[3]:

- 2 cm Muck (A10) (**LRR K, L, MLRA 149B**)
- Coast Prairie Redox (A16) (**LRR K, L, R**)
- 5 cm Mucky Peat or Peat (S3) (**LRR K, L, R**)
- Polyvalue Below Surface (S8) (**LRR K, L**)
- Thin Dark Surface (S9) (**LRR K, L**)
- Iron-Manganese Masses (F12) (**LRR K, L, R**)
- Piedmont Floodplain Soils (F19) (**MLRA 149B**)
- Mesic Spodic (TA6) (**MLRA 144A, 145, 149B**)
- Red Parent Material (F21)
- Very Shallow Dark Surface (F22)
- Other (Explain in Remarks)

[3]Indicators of hydrophytic vegetation and wetland hydrology must be present, unless disturbed or problematic.

Restrictive Layer (if observed):

Type: _____

Depth (inches): _____

Hydric Soil Present? **Yes** ____ **No** X

Remarks:
Soil samples had small shale/gravel intermized with matrix.

WETLAND DETERMINATION DATA FORM – MIDWEST REGION

Project/Site: AEP Morse Road City/County: Franklin County Sampling Date: 03/29/18

Applicant/Owner: ms consultants, inc State: OH Sampling Point: UP-4

Investigator(s): Mark Fedosick, Matthew Ray Section, Township, Range: 4, T 2 N, R 17 W

Landform (hillside, terrace, etc.): Slope Local relief (concave, convex,etc): Convex Slope %: 1

Subregion (LRR or MLRA): LRR M, MLRA 111E Lat: 40.063192 Long: -82.907487 Datum: 1983

Soil Map Unit Name: Bennington silt loam, 0 to 2 percent slopes (BeA) NWI classification: Upland

Are climatic / hydrologic conditions on the site typical for this time of year? Yes X No ____ (If no, explain in Remarks.)

Are Vegetation No , Soil No , or Hydrology No significantly disturbed? Are "Normal Circumstances" present? Yes X No ____

Are Vegetation No , Soil No , or Hydrology No naturally problematic? (If needed, explain any answers in Remarks.)

SUMMARY OF FINDINGS – Attach site map showing sampling point locations, transects, important features, etc.

Hydrophytic Vegetation Present?	Yes ____	No X	**Is the Sampled Area within a Wetland?** **Yes** ____ **No** X
Hydric Soil Present?	Yes ____	No X	If yes, optional Wetland Site ID: ____
Wetland Hydrology Present?	Yes ____	No X	

Remarks: (Explain alternative procedures here or in a separate report.)

HYDROLOGY

Wetland Hydrology Indicators:

Primary Indicators (minimum of one is required; check all that apply)

- Surface Water (A1)
- High Water Table (A2)
- Saturation (A3)
- Water Marks (B1)
- Sediment Deposits (B2)
- Drift Deposits (B3)
- Algal Mat or Crust (B4)
- Iron Deposits (B5)
- Inundation Visible on Aerial Imagery (B7)
- Sparsely Vegetated Concave Surface (B8)
- Water-Stained Leaves (B9)
- Aquatic Fauna (B13)
- Marl Deposits (B15)
- Hydrogen Sulfide Odor (C1)
- Oxidized Rhizospheres on Living Roots (C3)
- Presence of Reduced Iron (C4)
- Recent Iron Reduction in Tilled Soils (C6)
- Thin Muck Surface (C7)
- Other (Explain in Remarks)

Secondary Indicators (minimum of two required)

- Surface Soil Cracks (B6)
- Drainage Patterns (B10)
- Moss Trim Lines (B16)
- Dry-Season Water Table (C2)
- Crayfish Burrows (C8)
- Saturation Visible on Aerial Imagery (C9)
- Stunted or Stressed Plants (D1)
- Geomorphic Position (D2)
- Shallow Aquitard (D3)
- Microtopographic Relief (D4)
- FAC-Neutral Test (D5)

Field Observations:

Surface Water Present?	Yes ____	No X	Depth (inches): ____
Water Table Present?	Yes ____	No X	Depth (inches): ____
Saturation Present? (includes capillary fringe)	Yes ____	No X	Depth (inches): ____

Wetland Hydrology Present? **Yes** ____ **No** X

Describe Recorded Data (stream gauge, monitoring well, aerial photos, previous inspections), if available:

Remarks:

VEGETATION – Use scientific names of plants.

Sampling Point: UP-4

Tree Stratum (Plot size: 30ft^2)	Absolute % Cover	Dominant Species?	Indicator Status
1.			
2.			
3.			
4.			
5.			
6.			
7.			
		=Total Cover	
Sapling/Shrub Stratum (Plot size: 15ft^2)			
1.			
2.			
3.			
4.			
5.			
6.			
7.			
		=Total Cover	
Herb Stratum (Plot size: 5ft^2)			
1. *Andropogon virginicus*	10	No	FACU
2. *Trifolium repens*	10	No	FACU
3. *Trifolium pratense*	10	No	FACU
4. *Festuca rubra*	30	Yes	FACU
5. *Rubus allegheniensis*	15	Yes	FACU
6.			
7.			
8.			
9.			
10.			
11.			
12.			
	75	=Total Cover	
Woody Vine Stratum (Plot size: 15ft^2)			
1.			
2.			
3.			
4.			
		=Total Cover	

Dominance Test worksheet:

Number of Dominant Species That Are OBL, FACW, or FAC: 0 (A)

Total Number of Dominant Species Across All Strata: 2 (B)

Percent of Dominant Species That Are OBL, FACW, or FAC: 0.0% (A/B)

Prevalence Index worksheet:

Total % Cover of:		Multiply by:	
OBL species	0	x 1 =	0
FACW species	0	x 2 =	0
FAC species	0	x 3 =	0
FACU species	75	x 4 =	300
UPL species	0	x 5 =	0
Column Totals	75 (A)		300 (B)

Prevalence Index = B/A = 4.00

Hydrophytic Vegetation Indicators:

___ 1 - Rapid Test for Hydrophytic Vegetation

___ 2 - Dominance Test is >50%

___ 3 - Prevalence Index is ≤3.0[1]

___ 4 - Morphological Adaptations[1] (Provide data in Remarks or on a separate sheet)

___ Problematic Hydrophytic Vegetation[1] (Explain)

[1]Indicators of hydric soil and wetland hydrology must be present, unless disturbed or problematic.

Definitions of Vegetation Strata:

Tree – Woody plants 3 in. (7.6 cm) or more in diameter at breast height (DBH), regardless of height.

Sapling/shrub – Woody plants less than 3 in. DBH and greater than or equal to 3.28 ft (1 m) tall.

Herb – All herbaceous (non-woody) plants, regardless of size, and woody plants less than 3.28 ft tall.

Woody vines – All woody vines greater than 3.28 ft in height.

Hydrophytic Vegetation Present? **Yes** ___ **No** X

Remarks: (Include photo numbers here or on a separate sheet.)

SOIL

Sampling Point UP-4

Profile Description: (Describe to the depth needed to document the indicator or confirm the absence of indicators.)

Depth (inches)	Matrix Color (moist)	Matrix %	Redox Features Color (moist)	Redox %	Type[1]	Loc[2]	Texture	Remarks
0-8	10YR 4/4	100					Loamy/Clayey	
8-22	10YR 4/3	100					Loamy/Clayey	

[1]Type: C=Concentration, D=Depletion, RM=Reduced Matrix, MS=Masked Sand Grains. [2]Location: PL=Pore Lining, M=Matrix.

Hydric Soil Indicators:

- Histosol (A1)
- Histic Epipedon (A2)
- Black Histic (A3)
- Hydrogen Sulfide (A4)
- Stratified Layers (A5)
- Depleted Below Dark Surface (A11)
- Thick Dark Surface (A12)
- Sandy Mucky Mineral (S1)
- Sandy Gleyed Matrix (S4)
- Sandy Redox (S5)
- Stripped Matrix (S6)
- Dark Surface (S7)
- Polyvalue Below Surface (S8) (**LRR R, MLRA 149B**)
- Thin Dark Surface (S9) (**LRR R, MLRA 149B**)
- High Chroma Sands (S11) (**LRR K, L)**
- Loamy Mucky Mineral (F1) (**LRR K, L**)
- Loamy Gleyed Matrix (F2)
- Depleted Matrix (F3)
- Redox Dark Surface (F6)
- Depleted Dark Surface (F7)
- Redox Depressions (F8)
- Marl (F10) (**LRR K, L**)

Indicators for Problematic Hydric Soils[3]:

- 2 cm Muck (A10) (**LRR K, L, MLRA 149B**)
- Coast Prairie Redox (A16) (**LRR K, L, R**)
- 5 cm Mucky Peat or Peat (S3) (**LRR K, L, R**)
- Polyvalue Below Surface (S8) (**LRR K, L**)
- Thin Dark Surface (S9) (**LRR K, L**)
- Iron-Manganese Masses (F12) (**LRR K, L, R**)
- Piedmont Floodplain Soils (F19) (**MLRA 149B**)
- Mesic Spodic (TA6) (**MLRA 144A, 145, 149B**)
- Red Parent Material (F21)
- Very Shallow Dark Surface (F22)
- Other (Explain in Remarks)

[3]Indicators of hydrophytic vegetation and wetland hydrology must be present, unless disturbed or problematic.

Restrictive Layer (if observed):

Type: _____

Depth (inches): _____

Hydric Soil Present? **Yes** ____ **No** X

Remarks:
Soil samples had small shale/gravel intermized with matrix.

WETLAND DETERMINATION DATA FORM – MIDWEST REGION

Project/Site: AEP Morse Road City/County: Franklin County Sampling Date: 03/29/18

Applicant/Owner: ms consultants, inc State: OH Sampling Point: UP-5

Investigator(s): Mark Fedosick, Matthew Ray Section, Township, Range: 4, T 2 N, R 17 W

Landform (hillside, terrace, etc.): Slope Local relief (concave, convex,etc): Convex Slope %: 1

Subregion (LRR or MLRA): LRR M, MLRA 111E Lat: 40.065008 Long: -82.907433 Datum: 1983

Soil Map Unit Name: Pewamo silty clay loam, low carbonate till, 0 to 2 percent slopes (Pm) NWI classification: Upland

Are climatic / hydrologic conditions on the site typical for this time of year? Yes X No ____ (If no, explain in Remarks.)

Are Vegetation No , Soil No , or Hydrology No significantly disturbed? Are "Normal Circumstances" present? Yes X No ____

Are Vegetation No , Soil No , or Hydrology No naturally problematic? (If needed, explain any answers in Remarks.)

SUMMARY OF FINDINGS – Attach site map showing sampling point locations, transects, important features, etc.

Hydrophytic Vegetation Present?	Yes ____	No X	**Is the Sampled Area within a Wetland?** **Yes** ____ **No** X
Hydric Soil Present?	Yes ____	No X	If yes, optional Wetland Site ID: ____
Wetland Hydrology Present?	Yes ____	No X	

Remarks: (Explain alternative procedures here or in a separate report.)

HYDROLOGY

Wetland Hydrology Indicators:

Primary Indicators (minimum of one is required; check all that apply)

- Surface Water (A1)
- High Water Table (A2)
- Saturation (A3)
- Water Marks (B1)
- Sediment Deposits (B2)
- Drift Deposits (B3)
- Algal Mat or Crust (B4)
- Iron Deposits (B5)
- Inundation Visible on Aerial Imagery (B7)
- Sparsely Vegetated Concave Surface (B8)
- Water-Stained Leaves (B9)
- Aquatic Fauna (B13)
- Marl Deposits (B15)
- Hydrogen Sulfide Odor (C1)
- Oxidized Rhizospheres on Living Roots (C3)
- Presence of Reduced Iron (C4)
- Recent Iron Reduction in Tilled Soils (C6)
- Thin Muck Surface (C7)
- Other (Explain in Remarks)

Secondary Indicators (minimum of two required)

- Surface Soil Cracks (B6)
- Drainage Patterns (B10)
- Moss Trim Lines (B16)
- Dry-Season Water Table (C2)
- Crayfish Burrows (C8)
- Saturation Visible on Aerial Imagery (C9)
- Stunted or Stressed Plants (D1)
- Geomorphic Position (D2)
- Shallow Aquitard (D3)
- Microtopographic Relief (D4)
- FAC-Neutral Test (D5)

Field Observations:

Surface Water Present?	Yes ____	No X	Depth (inches): ____
Water Table Present?	Yes ____	No X	Depth (inches): ____
Saturation Present? (includes capillary fringe)	Yes ____	No X	Depth (inches): ____

Wetland Hydrology Present? **Yes** ____ **No** X

Describe Recorded Data (stream gauge, monitoring well, aerial photos, previous inspections), if available:

Remarks:

VEGETATION – Use scientific names of plants.

Sampling Point: UP-5

Tree Stratum (Plot size: 30ft^2)	Absolute % Cover	Dominant Species?	Indicator Status
1. *Pyrus calleryana*	5	Yes	UPL
2.			
3.			
4.			
5.			
6.			
7.			
	5	=Total Cover	
Sapling/Shrub Stratum (Plot size: 15ft^2)			
1. *Lonicera japonica*	10	Yes	FACU
2. *Prunus americana*	30	Yes	UPL
3.			
4.			
5.			
6.			
7.			
	40	=Total Cover	
Herb Stratum (Plot size: 5ft^2)			
1. *Andropogon virginicus*	10	Yes	FACU
2. *Rubus allegheniensis*	20	Yes	FACU
3.			
4.			
5.			
6.			
7.			
8.			
9.			
10.			
11.			
12.			
	30	=Total Cover	
Woody Vine Stratum (Plot size: 15ft^2)			
1.			
2.			
3.			
4.			
		=Total Cover	

Dominance Test worksheet:

Number of Dominant Species That Are OBL, FACW, or FAC: 0 (A)

Total Number of Dominant Species Across All Strata: 5 (B)

Percent of Dominant Species That Are OBL, FACW, or FAC: 0.0% (A/B)

Prevalence Index worksheet:

Total % Cover of:		Multiply by:	
OBL species	0	x 1 =	0
FACW species	0	x 2 =	0
FAC species	0	x 3 =	0
FACU species	40	x 4 =	160
UPL species	35	x 5 =	175
Column Totals	75 (A)		335 (B)

Prevalence Index = B/A = 4.47

Hydrophytic Vegetation Indicators:

___ 1 - Rapid Test for Hydrophytic Vegetation

___ 2 - Dominance Test is >50%

___ 3 - Prevalence Index is ≤3.0[1]

___ 4 - Morphological Adaptations[1] (Provide data in Remarks or on a separate sheet)

___ Problematic Hydrophytic Vegetation[1] (Explain)

[1]Indicators of hydric soil and wetland hydrology must be present, unless disturbed or problematic.

Definitions of Vegetation Strata:

Tree – Woody plants 3 in. (7.6 cm) or more in diameter at breast height (DBH), regardless of height.

Sapling/shrub – Woody plants less than 3 in. DBH and greater than or equal to 3.28 ft (1 m) tall.

Herb – All herbaceous (non-woody) plants, regardless of size, and woody plants less than 3.28 ft tall.

Woody vines – All woody vines greater than 3.28 ft in height.

Hydrophytic Vegetation Present? **Yes** ___ **No** X

Remarks: (Include photo numbers here or on a separate sheet.)

SOIL

Sampling Point UP-5

Profile Description: (Describe to the depth needed to document the indicator or confirm the absence of indicators.)

Depth (inches)	Matrix Color (moist)	Matrix %	Redox Features Color (moist)	Redox %	Type[1]	Loc[2]	Texture	Remarks
0-8	10YR 3/1	100					Loamy/Clayey	
8-22	10YR 4/3	98	10YR 5/6	2	C	M	Loamy/Clayey	Distinct redox concentrations

[1]Type: C=Concentration, D=Depletion, RM=Reduced Matrix, MS=Masked Sand Grains. [2]Location: PL=Pore Lining, M=Matrix.

Hydric Soil Indicators:

- Histosol (A1)
- Histic Epipedon (A2)
- Black Histic (A3)
- Hydrogen Sulfide (A4)
- Stratified Layers (A5)
- Depleted Below Dark Surface (A11)
- Thick Dark Surface (A12)
- Sandy Mucky Mineral (S1)
- Sandy Gleyed Matrix (S4)
- Sandy Redox (S5)
- Stripped Matrix (S6)
- Dark Surface (S7)
- Polyvalue Below Surface (S8) (**LRR R, MLRA 149B**)
- Thin Dark Surface (S9) (**LRR R, MLRA 149B**)
- High Chroma Sands (S11) (**LRR K, L)**
- Loamy Mucky Mineral (F1) (**LRR K, L**)
- Loamy Gleyed Matrix (F2)
- Depleted Matrix (F3)
- Redox Dark Surface (F6)
- Depleted Dark Surface (F7)
- Redox Depressions (F8)
- Marl (F10) (**LRR K, L**)

Indicators for Problematic Hydric Soils[3]:

- 2 cm Muck (A10) (**LRR K, L, MLRA 149B**)
- Coast Prairie Redox (A16) (**LRR K, L, R**)
- 5 cm Mucky Peat or Peat (S3) (**LRR K, L, R**)
- Polyvalue Below Surface (S8) (**LRR K, L**)
- Thin Dark Surface (S9) (**LRR K, L**)
- Iron-Manganese Masses (F12) (**LRR K, L, R**)
- Piedmont Floodplain Soils (F19) (**MLRA 149B**)
- Mesic Spodic (TA6) (**MLRA 144A, 145, 149B**)
- Red Parent Material (F21)
- Very Shallow Dark Surface (F22)
- Other (Explain in Remarks)

[3]Indicators of hydrophytic vegetation and wetland hydrology must be present, unless disturbed or problematic.

Restrictive Layer (if observed):

Type: _____

Depth (inches): _____

Hydric Soil Present? **Yes** ____ **No** X

Remarks:

WETLAND DETERMINATION DATA FORM – MIDWEST REGION

Project/Site: AEP Morse Road City/County: Franklin County Sampling Date: 7/11/2018

Applicant/Owner: ms consultants, inc State: OH Sampling Point: UP-6

Investigator(s): Mark Fedosick, Matthew Ray Section, Township, Range: 4, T 2 N, R 17 W

Landform (hillside, terrace, etc.): Flat Local relief (concave, convex,etc): Concave Slope %: 0

Subregion (LRR or MLRA): LRR M, MLRA 111E Lat: 40.060343 Long: -82.906756 Datum: 1983

Soil Map Unit Name: Bennington silt loam, 0 to 2 percent slopes (BeA) NWI classification: Upland

Are climatic / hydrologic conditions on the site typical for this time of year? Yes X No ____ (If no, explain in Remarks.)

Are Vegetation No , Soil No , or Hydrology No significantly disturbed? Are "Normal Circumstances" present? Yes X No ____

Are Vegetation No , Soil No , or Hydrology No naturally problematic? (If needed, explain any answers in Remarks.)

SUMMARY OF FINDINGS – Attach site map showing sampling point locations, transects, important features, etc.

Hydrophytic Vegetation Present?	Yes ____	No X	**Is the Sampled Area within a Wetland?** **Yes** ____ **No** X
Hydric Soil Present?	Yes X	No ____	If yes, optional Wetland Site ID: ____
Wetland Hydrology Present?	Yes ____	No X	

Remarks: (Explain alternative procedures here or in a separate report.)

HYDROLOGY

Wetland Hydrology Indicators:

Primary Indicators (minimum of one is required; check all that apply)

- - Surface Water (A1)
- - High Water Table (A2)
- - Saturation (A3)
- - Water Marks (B1)
- - Sediment Deposits (B2)
- - Drift Deposits (B3)
- - Algal Mat or Crust (B4)
- - Iron Deposits (B5)
- - Inundation Visible on Aerial Imagery (B7)
- - Sparsely Vegetated Concave Surface (B8)
- - Water-Stained Leaves (B9)
- - Aquatic Fauna (B13)
- - Marl Deposits (B15)
- - Hydrogen Sulfide Odor (C1)
- - Oxidized Rhizospheres on Living Roots (C3)
- - Presence of Reduced Iron (C4)
- - Recent Iron Reduction in Tilled Soils (C6)
- - Thin Muck Surface (C7)
- - Other (Explain in Remarks)

Secondary Indicators (minimum of two required)

- - Surface Soil Cracks (B6)
- - Drainage Patterns (B10)
- - Moss Trim Lines (B16)
- - Dry-Season Water Table (C2)
- - Crayfish Burrows (C8)
- - Saturation Visible on Aerial Imagery (C9)
- - Stunted or Stressed Plants (D1)
- - Geomorphic Position (D2)
- - Shallow Aquitard (D3)
- - Microtopographic Relief (D4)
- - FAC-Neutral Test (D5)

Field Observations:

Surface Water Present?	Yes ____	No X	Depth (inches): ____
Water Table Present?	Yes ____	No X	Depth (inches): ____
Saturation Present? (includes capillary fringe)	Yes ____	No X	Depth (inches): ____

Wetland Hydrology Present? **Yes** ____ **No** X

Describe Recorded Data (stream gauge, monitoring well, aerial photos, previous inspections), if available:

Remarks:

VEGETATION – Use scientific names of plants.

Sampling Point: UP-6

Tree Stratum (Plot size: 30ft^2)	Absolute % Cover	Dominant Species?	Indicator Status
1.			
2.			
3.			
4.			
5.			
6.			
7.			
		=Total Cover	
Sapling/Shrub Stratum (Plot size: 15ft^2)			
1.			
2.			
3.			
4.			
5.			
6.			
7.			
		=Total Cover	
Herb Stratum (Plot size: 5ft^2)			
1. *Festuca rubra*	75	Yes	FACU
2. *Poa pratensis*	15	No	FACU
3.			
4.			
5.			
6.			
7.			
8.			
9.			
10.			
11.			
12.			
	90	=Total Cover	
Woody Vine Stratum (Plot size: 15ft^2)			
1.			
2.			
3.			
4.			
		=Total Cover	

Dominance Test worksheet:

Number of Dominant Species That Are OBL, FACW, or FAC: 0 (A)

Total Number of Dominant Species Across All Strata: 1 (B)

Percent of Dominant Species That Are OBL, FACW, or FAC: 0.0% (A/B)

Prevalence Index worksheet:

Total % Cover of:		Multiply by:	
OBL species	0	x 1 =	0
FACW species	0	x 2 =	0
FAC species	0	x 3 =	0
FACU species	90	x 4 =	360
UPL species	0	x 5 =	0
Column Totals	90 (A)		360 (B)

Prevalence Index = B/A = 4.00

Hydrophytic Vegetation Indicators:

___ 1 - Rapid Test for Hydrophytic Vegetation

___ 2 - Dominance Test is >50%

___ 3 - Prevalence Index is ≤3.0[1]

___ 4 - Morphological Adaptations[1] (Provide data in Remarks or on a separate sheet)

___ Problematic Hydrophytic Vegetation[1] (Explain)

[1]Indicators of hydric soil and wetland hydrology must be present, unless disturbed or problematic.

Definitions of Vegetation Strata:

Tree – Woody plants 3 in. (7.6 cm) or more in diameter at breast height (DBH), regardless of height.

Sapling/shrub – Woody plants less than 3 in. DBH and greater than or equal to 3.28 ft (1 m) tall.

Herb – All herbaceous (non-woody) plants, regardless of size, and woody plants less than 3.28 ft tall.

Woody vines – All woody vines greater than 3.28 ft in height.

Hydrophytic Vegetation Present? **Yes** ___ **No** X

Remarks: (Include photo numbers here or on a separate sheet.)

SOIL

Sampling Point UP-6

Profile Description: (Describe to the depth needed to document the indicator or confirm the absence of indicators.)

Depth (inches)	Matrix Color (moist)	Matrix %	Redox Features Color (moist)	Redox %	Type[1]	Loc[2]	Texture	Remarks
0-8	10YR 3/2	98	10YR 5/8	2	C	M	Loamy/Clayey	Prominent redox concentrations
8-16	10YR 4/2	95	10YR 5/6	5	C	M	Loamy/Clayey	Prominent redox concentrations
16-22	10YR 4/1	98	10YR 5/6	2	C	M	Loamy/Clayey	Prominent redox concentrations

[1]Type: C=Concentration, D=Depletion, RM=Reduced Matrix, MS=Masked Sand Grains. [2]Location: PL=Pore Lining, M=Matrix.

Hydric Soil Indicators:

- __ Histosol (A1)
- __ Histic Epipedon (A2)
- __ Black Histic (A3)
- __ Hydrogen Sulfide (A4)
- __ Stratified Layers (A5)
- X Depleted Below Dark Surface (A11)
- __ Thick Dark Surface (A12)
- __ Sandy Mucky Mineral (S1)
- __ Sandy Gleyed Matrix (S4)
- __ Sandy Redox (S5)
- __ Stripped Matrix (S6)
- __ Dark Surface (S7)
- __ Polyvalue Below Surface (S8) (**LRR R, MLRA 149B**)
- __ Thin Dark Surface (S9) (**LRR R, MLRA 149B**)
- __ High Chroma Sands (S11) (**LRR K, L)**
- __ Loamy Mucky Mineral (F1) (**LRR K, L**)
- __ Loamy Gleyed Matrix (F2)
- X Depleted Matrix (F3)
- __ Redox Dark Surface (F6)
- __ Depleted Dark Surface (F7)
- __ Redox Depressions (F8)
- __ Marl (F10) (**LRR K, L**)

Indicators for Problematic Hydric Soils[3]:

- __ 2 cm Muck (A10) (**LRR K, L, MLRA 149B**)
- __ Coast Prairie Redox (A16) (**LRR K, L, R**)
- __ 5 cm Mucky Peat or Peat (S3) (**LRR K, L, R**)
- __ Polyvalue Below Surface (S8) (**LRR K, L**)
- __ Thin Dark Surface (S9) (**LRR K, L**)
- __ Iron-Manganese Masses (F12) (**LRR K, L, R**)
- __ Piedmont Floodplain Soils (F19) (**MLRA 149B**)
- __ Mesic Spodic (TA6) (**MLRA 144A, 145, 149B**)
- __ Red Parent Material (F21)
- __ Very Shallow Dark Surface (F22)
- __ Other (Explain in Remarks)

[3]Indicators of hydrophytic vegetation and wetland hydrology must be present, unless disturbed or problematic.

Restrictive Layer (if observed):

Type: _____

Depth (inches): _____

Hydric Soil Present? **Yes** X **No** ____

Remarks:

WETLAND DETERMINATION DATA FORM – MIDWEST REGION

Project/Site: AEP Morse Road City/County: Franklin County Sampling Date: 7/11/2018

Applicant/Owner: ms consultants, inc State: OH Sampling Point: UP-7

Investigator(s): Mark Fedosick, Matthew Ray Section, Township, Range: 4, T 2 N, R 17 W

Landform (hillside, terrace, etc.): Flat Local relief (concave, convex,etc): Concave Slope %: 0

Subregion (LRR or MLRA): LRR M, MLRA 111E Lat: 40.060355 Long: -82.907259 Datum: 1983

Soil Map Unit Name: Bennington silt loam, 0 to 2 percent slopes (BeA) NWI classification: Upland

Are climatic / hydrologic conditions on the site typical for this time of year? Yes X No ____ (If no, explain in Remarks.)

Are Vegetation No , Soil No , or Hydrology No significantly disturbed? Are "Normal Circumstances" present? Yes X No ____

Are Vegetation No , Soil No , or Hydrology No naturally problematic? (If needed, explain any answers in Remarks.)

SUMMARY OF FINDINGS – Attach site map showing sampling point locations, transects, important features, etc.

Hydrophytic Vegetation Present?	Yes ____	No X	**Is the Sampled Area within a Wetland?** **Yes** ____ **No** X
Hydric Soil Present?	Yes X	No ____	If yes, optional Wetland Site ID: ____
Wetland Hydrology Present?	Yes ____	No X	

Remarks: (Explain alternative procedures here or in a separate report.)

HYDROLOGY

Wetland Hydrology Indicators:

Primary Indicators (minimum of one is required; check all that apply)

- Surface Water (A1)
- High Water Table (A2)
- Saturation (A3)
- Water Marks (B1)
- Sediment Deposits (B2)
- Drift Deposits (B3)
- Algal Mat or Crust (B4)
- Iron Deposits (B5)
- Inundation Visible on Aerial Imagery (B7)
- Sparsely Vegetated Concave Surface (B8)
- Water-Stained Leaves (B9)
- Aquatic Fauna (B13)
- Marl Deposits (B15)
- Hydrogen Sulfide Odor (C1)
- Oxidized Rhizospheres on Living Roots (C3)
- Presence of Reduced Iron (C4)
- Recent Iron Reduction in Tilled Soils (C6)
- Thin Muck Surface (C7)
- Other (Explain in Remarks)

Secondary Indicators (minimum of two required)

- Surface Soil Cracks (B6)
- Drainage Patterns (B10)
- Moss Trim Lines (B16)
- Dry-Season Water Table (C2)
- Crayfish Burrows (C8)
- Saturation Visible on Aerial Imagery (C9)
- Stunted or Stressed Plants (D1)
- Geomorphic Position (D2)
- Shallow Aquitard (D3)
- Microtopographic Relief (D4)
- FAC-Neutral Test (D5)

Field Observations:

Surface Water Present?	Yes ____	No X	Depth (inches): ____
Water Table Present?	Yes ____	No X	Depth (inches): ____
Saturation Present? (includes capillary fringe)	Yes ____	No X	Depth (inches): ____

Wetland Hydrology Present? **Yes** ____ **No** X

Describe Recorded Data (stream gauge, monitoring well, aerial photos, previous inspections), if available:

Remarks:

VEGETATION – Use scientific names of plants.

Sampling Point: UP-7

Tree Stratum (Plot size: 30ft^2)	Absolute % Cover	Dominant Species?	Indicator Status
1.			
2.			
3.			
4.			
5.			
6.			
7.			
		=Total Cover	
Sapling/Shrub Stratum (Plot size: 15ft^2)			
1.			
2.			
3.			
4.			
5.			
6.			
7.			
		=Total Cover	
Herb Stratum (Plot size: 5ft^2)			
1. *Festuca rubra*	75	Yes	FACU
2. *Poa pratensis*	15	No	FACU
3.			
4.			
5.			
6.			
7.			
8.			
9.			
10.			
11.			
12.			
	90	=Total Cover	
Woody Vine Stratum (Plot size: 15ft^2)			
1.			
2.			
3.			
4.			
		=Total Cover	

Dominance Test worksheet:

Number of Dominant Species That Are OBL, FACW, or FAC: 0 (A)

Total Number of Dominant Species Across All Strata: 1 (B)

Percent of Dominant Species That Are OBL, FACW, or FAC: 0.0% (A/B)

Prevalence Index worksheet:

Total % Cover of:		Multiply by:	
OBL species	0	x 1 =	0
FACW species	0	x 2 =	0
FAC species	0	x 3 =	0
FACU species	90	x 4 =	360
UPL species	0	x 5 =	0
Column Totals	90 (A)		360 (B)

Prevalence Index = B/A = 4.00

Hydrophytic Vegetation Indicators:

___ 1 - Rapid Test for Hydrophytic Vegetation

___ 2 - Dominance Test is >50%

___ 3 - Prevalence Index is ≤3.0[1]

___ 4 - Morphological Adaptations[1] (Provide data in Remarks or on a separate sheet)

___ Problematic Hydrophytic Vegetation[1] (Explain)

[1]Indicators of hydric soil and wetland hydrology must be present, unless disturbed or problematic.

Definitions of Vegetation Strata:

Tree – Woody plants 3 in. (7.6 cm) or more in diameter at breast height (DBH), regardless of height.

Sapling/shrub – Woody plants less than 3 in. DBH and greater than or equal to 3.28 ft (1 m) tall.

Herb – All herbaceous (non-woody) plants, regardless of size, and woody plants less than 3.28 ft tall.

Woody vines – All woody vines greater than 3.28 ft in height.

Hydrophytic Vegetation Present? **Yes** ___ **No** X

Remarks: (Include photo numbers here or on a separate sheet.)

SOIL

Sampling Point UP-7

Profile Description: (Describe to the depth needed to document the indicator or confirm the absence of indicators.)

Depth (inches)	Matrix Color (moist)	Matrix %	Redox Features Color (moist)	Redox %	Type[1]	Loc[2]	Texture	Remarks
0-8	10YR 3/2	98	10YR 5/8	2	C	M	Loamy/Clayey	Prominent redox concentrations
8-16	10YR 4/2	95	10YR 5/6	5	C	M	Loamy/Clayey	Prominent redox concentrations
16-22	10YR 4/1	98	10YR 5/6	2	C	M	Loamy/Clayey	Prominent redox concentrations

[1]Type: C=Concentration, D=Depletion, RM=Reduced Matrix, MS=Masked Sand Grains. [2]Location: PL=Pore Lining, M=Matrix.

Hydric Soil Indicators:

- \- Histosol (A1)
- \- Histic Epipedon (A2)
- \- Black Histic (A3)
- \- Hydrogen Sulfide (A4)
- \- Stratified Layers (A5)
- X Depleted Below Dark Surface (A11)
- \- Thick Dark Surface (A12)
- \- Sandy Mucky Mineral (S1)
- \- Sandy Gleyed Matrix (S4)
- \- Sandy Redox (S5)
- \- Stripped Matrix (S6)
- \- Dark Surface (S7)
- \- Polyvalue Below Surface (S8) (**LRR R, MLRA 149B**)
- \- Thin Dark Surface (S9) (**LRR R, MLRA 149B**)
- \- High Chroma Sands (S11) (**LRR K, L)**
- \- Loamy Mucky Mineral (F1) (**LRR K, L**)
- \- Loamy Gleyed Matrix (F2)
- X Depleted Matrix (F3)
- \- Redox Dark Surface (F6)
- \- Depleted Dark Surface (F7)
- \- Redox Depressions (F8)
- \- Marl (F10) (**LRR K, L**)

Indicators for Problematic Hydric Soils[3]:

- \- 2 cm Muck (A10) (**LRR K, L, MLRA 149B**)
- \- Coast Prairie Redox (A16) (**LRR K, L, R**)
- \- 5 cm Mucky Peat or Peat (S3) (**LRR K, L, R**)
- \- Polyvalue Below Surface (S8) (**LRR K, L**)
- \- Thin Dark Surface (S9) (**LRR K, L**)
- \- Iron-Manganese Masses (F12) (**LRR K, L, R**)
- \- Piedmont Floodplain Soils (F19) (**MLRA 149B**)
- \- Mesic Spodic (TA6) (**MLRA 144A, 145, 149B**)
- \- Red Parent Material (F21)
- \- Very Shallow Dark Surface (F22)
- \- Other (Explain in Remarks)

[3]Indicators of hydrophytic vegetation and wetland hydrology must be present, unless disturbed or problematic.

Restrictive Layer (if observed):

Type: _____

Depth (inches): _____

Hydric Soil Present? **Yes** X **No** ____

Remarks:

WETLAND DETERMINATION DATA FORM – MIDWEST REGION

Project/Site: AEP Morse Road City/County: Franklin County Sampling Date: 7/11/2018

Applicant/Owner: ms consultants, inc State: OH Sampling Point: UP-8

Investigator(s): Mark Fedosick, Matthew Ray Section, Township, Range: 4, T 2 N, R 17 W

Landform (hillside, terrace, etc.): Flat Local relief (concave, convex,etc): Concave Slope %: 0

Subregion (LRR or MLRA): LRR M, MLRA 111E Lat: 40.060354 Long: -82.907815 Datum: 1983

Soil Map Unit Name: Pewamo silty clay loam, low carbonate till, 0 to 2 percent slopes (Pm) NWI classification: Upland

Are climatic / hydrologic conditions on the site typical for this time of year? Yes X No ____ (If no, explain in Remarks.)

Are Vegetation No , Soil No , or Hydrology No significantly disturbed? Are "Normal Circumstances" present? Yes X No ____

Are Vegetation No , Soil No , or Hydrology No naturally problematic? (If needed, explain any answers in Remarks.)

SUMMARY OF FINDINGS – Attach site map showing sampling point locations, transects, important features, etc.

Hydrophytic Vegetation Present?	Yes ____	No X	**Is the Sampled Area within a Wetland?** **Yes** ____ **No** X
Hydric Soil Present?	Yes X	No ____	If yes, optional Wetland Site ID: ____
Wetland Hydrology Present?	Yes ____	No X	

Remarks: (Explain alternative procedures here or in a separate report.)

HYDROLOGY

Wetland Hydrology Indicators:

Primary Indicators (minimum of one is required; check all that apply)

- Surface Water (A1)
- High Water Table (A2)
- Saturation (A3)
- Water Marks (B1)
- Sediment Deposits (B2)
- Drift Deposits (B3)
- Algal Mat or Crust (B4)
- Iron Deposits (B5)
- Inundation Visible on Aerial Imagery (B7)
- Sparsely Vegetated Concave Surface (B8)
- Water-Stained Leaves (B9)
- Aquatic Fauna (B13)
- Marl Deposits (B15)
- Hydrogen Sulfide Odor (C1)
- Oxidized Rhizospheres on Living Roots (C3)
- Presence of Reduced Iron (C4)
- Recent Iron Reduction in Tilled Soils (C6)
- Thin Muck Surface (C7)
- Other (Explain in Remarks)

Secondary Indicators (minimum of two required)

- Surface Soil Cracks (B6)
- Drainage Patterns (B10)
- Moss Trim Lines (B16)
- Dry-Season Water Table (C2)
- Crayfish Burrows (C8)
- Saturation Visible on Aerial Imagery (C9)
- Stunted or Stressed Plants (D1)
- Geomorphic Position (D2)
- Shallow Aquitard (D3)
- Microtopographic Relief (D4)
- FAC-Neutral Test (D5)

Field Observations:

Surface Water Present?	Yes ____	No X	Depth (inches): ____
Water Table Present?	Yes ____	No X	Depth (inches): ____
Saturation Present? (includes capillary fringe)	Yes ____	No X	Depth (inches): ____

Wetland Hydrology Present? **Yes** ____ **No** X

Describe Recorded Data (stream gauge, monitoring well, aerial photos, previous inspections), if available:

Remarks:

VEGETATION – Use scientific names of plants.

Sampling Point: UP-8

Tree Stratum (Plot size: 30ft^2)	Absolute % Cover	Dominant Species?	Indicator Status
1.			
2.			
3.			
4.			
5.			
6.			
7.			
		=Total Cover	
Sapling/Shrub Stratum (Plot size: 15ft^2)			
1.			
2.			
3.			
4.			
5.			
6.			
7.			
		=Total Cover	
Herb Stratum (Plot size: 5ft^2)			
1. *Festuca rubra*	75	Yes	FACU
2. *Poa pratensis*	15	No	FACU
3.			
4.			
5.			
6.			
7.			
8.			
9.			
10.			
11.			
12.			
	90	=Total Cover	
Woody Vine Stratum (Plot size: 15ft^2)			
1.			
2.			
3.			
4.			
		=Total Cover	

Dominance Test worksheet:

Number of Dominant Species That Are OBL, FACW, or FAC: 0 (A)

Total Number of Dominant Species Across All Strata: 1 (B)

Percent of Dominant Species That Are OBL, FACW, or FAC: 0.0% (A/B)

Prevalence Index worksheet:

Total % Cover of:		Multiply by:	
OBL species	0	x 1 =	0
FACW species	0	x 2 =	0
FAC species	0	x 3 =	0
FACU species	90	x 4 =	360
UPL species	0	x 5 =	0
Column Totals	90 (A)		360 (B)

Prevalence Index = B/A = 4.00

Hydrophytic Vegetation Indicators:

___ 1 - Rapid Test for Hydrophytic Vegetation

___ 2 - Dominance Test is >50%

___ 3 - Prevalence Index is ≤3.0[1]

___ 4 - Morphological Adaptations[1] (Provide data in Remarks or on a separate sheet)

___ Problematic Hydrophytic Vegetation[1] (Explain)

[1]Indicators of hydric soil and wetland hydrology must be present, unless disturbed or problematic.

Definitions of Vegetation Strata:

Tree – Woody plants 3 in. (7.6 cm) or more in diameter at breast height (DBH), regardless of height.

Sapling/shrub – Woody plants less than 3 in. DBH and greater than or equal to 3.28 ft (1 m) tall.

Herb – All herbaceous (non-woody) plants, regardless of size, and woody plants less than 3.28 ft tall.

Woody vines – All woody vines greater than 3.28 ft in height.

Hydrophytic Vegetation Present? **Yes** ___ **No** X

Remarks: (Include photo numbers here or on a separate sheet.)

SOIL

Sampling Point UP-8

Profile Description: (Describe to the depth needed to document the indicator or confirm the absence of indicators.)

Depth (inches)	Matrix Color (moist)	Matrix %	Redox Features Color (moist)	Redox %	Type[1]	Loc[2]	Texture	Remarks
0-8	10YR 3/2	98	10YR 5/8	2	C	M	Loamy/Clayey	Prominent redox concentrations
8-16	10YR 4/2	95	10YR 5/6	5	C	M	Loamy/Clayey	Prominent redox concentrations
16-22	10YR 4/1	98	10YR 5/6	2	C	M	Loamy/Clayey	Prominent redox concentrations

[1]Type: C=Concentration, D=Depletion, RM=Reduced Matrix, MS=Masked Sand Grains. [2]Location: PL=Pore Lining, M=Matrix.

Hydric Soil Indicators:

- - Histosol (A1)
- - Histic Epipedon (A2)
- - Black Histic (A3)
- - Hydrogen Sulfide (A4)
- - Stratified Layers (A5)
- X Depleted Below Dark Surface (A11)
- - Thick Dark Surface (A12)
- - Sandy Mucky Mineral (S1)
- - Sandy Gleyed Matrix (S4)
- - Sandy Redox (S5)
- - Stripped Matrix (S6)
- - Dark Surface (S7)
- - Polyvalue Below Surface (S8) (**LRR R, MLRA 149B**)
- - Thin Dark Surface (S9) (**LRR R, MLRA 149B**)
- - High Chroma Sands (S11) (**LRR K, L)**
- - Loamy Mucky Mineral (F1) (**LRR K, L**)
- - Loamy Gleyed Matrix (F2)
- X Depleted Matrix (F3)
- - Redox Dark Surface (F6)
- - Depleted Dark Surface (F7)
- - Redox Depressions (F8)
- - Marl (F10) (**LRR K, L**)

Indicators for Problematic Hydric Soils[3]:

- - 2 cm Muck (A10) (**LRR K, L, MLRA 149B**)
- - Coast Prairie Redox (A16) (**LRR K, L, R**)
- - 5 cm Mucky Peat or Peat (S3) (**LRR K, L, R**)
- - Polyvalue Below Surface (S8) (**LRR K, L**)
- - Thin Dark Surface (S9) (**LRR K, L**)
- - Iron-Manganese Masses (F12) (**LRR K, L, R**)
- - Piedmont Floodplain Soils (F19) (**MLRA 149B**)
- - Mesic Spodic (TA6) (**MLRA 144A, 145, 149B**)
- - Red Parent Material (F21)
- - Very Shallow Dark Surface (F22)
- - Other (Explain in Remarks)

[3]Indicators of hydrophytic vegetation and wetland hydrology must be present, unless disturbed or problematic.

Restrictive Layer (if observed):

Type: _____

Depth (inches): _____

Hydric Soil Present? **Yes** X **No** ____

Remarks:

WETLAND DETERMINATION DATA FORM – MIDWEST REGION

Project/Site: AEP Morse Road City/County: Franklin County Sampling Date: 7/11/2018

Applicant/Owner: ms consultants, inc State: OH Sampling Point: UP-9

Investigator(s): Mark Fedosick, Matthew Ray Section, Township, Range: 4, T 2 N, R 17 W

Landform (hillside, terrace, etc.): Flat Local relief (concave, convex,etc): Concave Slope %: 0

Subregion (LRR or MLRA): LRR M, MLRA 111E Lat: 40.060065 Long: -82.906764 Datum: 1983

Soil Map Unit Name: Bennington silt loam, 0 to 2 percent slopes (BeA) NWI classification: Upland

Are climatic / hydrologic conditions on the site typical for this time of year? Yes X No ____ (If no, explain in Remarks.)

Are Vegetation No , Soil No , or Hydrology No significantly disturbed? Are "Normal Circumstances" present? Yes X No ____

Are Vegetation No , Soil No , or Hydrology No naturally problematic? (If needed, explain any answers in Remarks.)

SUMMARY OF FINDINGS – Attach site map showing sampling point locations, transects, important features, etc.

Hydrophytic Vegetation Present?	Yes ____	No X	**Is the Sampled Area within a Wetland?** **Yes** ____ **No** X
Hydric Soil Present?	Yes ____	No X	If yes, optional Wetland Site ID: ____
Wetland Hydrology Present?	Yes ____	No X	

Remarks: (Explain alternative procedures here or in a separate report.)

HYDROLOGY

Wetland Hydrology Indicators:

Primary Indicators (minimum of one is required; check all that apply)

- Surface Water (A1)
- High Water Table (A2)
- Saturation (A3)
- Water Marks (B1)
- Sediment Deposits (B2)
- Drift Deposits (B3)
- Algal Mat or Crust (B4)
- Iron Deposits (B5)
- Inundation Visible on Aerial Imagery (B7)
- Sparsely Vegetated Concave Surface (B8)
- Water-Stained Leaves (B9)
- Aquatic Fauna (B13)
- Marl Deposits (B15)
- Hydrogen Sulfide Odor (C1)
- Oxidized Rhizospheres on Living Roots (C3)
- Presence of Reduced Iron (C4)
- Recent Iron Reduction in Tilled Soils (C6)
- Thin Muck Surface (C7)
- Other (Explain in Remarks)

Secondary Indicators (minimum of two required)

- Surface Soil Cracks (B6)
- Drainage Patterns (B10)
- Moss Trim Lines (B16)
- Dry-Season Water Table (C2)
- Crayfish Burrows (C8)
- Saturation Visible on Aerial Imagery (C9)
- Stunted or Stressed Plants (D1)
- Geomorphic Position (D2)
- Shallow Aquitard (D3)
- Microtopographic Relief (D4)
- FAC-Neutral Test (D5)

Field Observations:

Surface Water Present?	Yes ____	No X	Depth (inches): ____
Water Table Present?	Yes ____	No X	Depth (inches): ____
Saturation Present? (includes capillary fringe)	Yes ____	No X	Depth (inches): ____

Wetland Hydrology Present? **Yes** ____ **No** X

Describe Recorded Data (stream gauge, monitoring well, aerial photos, previous inspections), if available:

Remarks:

VEGETATION – Use scientific names of plants.

Sampling Point: UP-9

Tree Stratum (Plot size: 30ft^2)	Absolute % Cover	Dominant Species?	Indicator Status
1.			
2.			
3.			
4.			
5.			
6.			
7.			
		=Total Cover	
Sapling/Shrub Stratum (Plot size: 15ft^2)			
1.			
2.			
3.			
4.			
5.			
6.			
7.			
		=Total Cover	
Herb Stratum (Plot size: 5ft^2)			
1. *Festuca rubra*	75	Yes	FACU
2. *Poa pratensis*	15	No	FACU
3.			
4.			
5.			
6.			
7.			
8.			
9.			
10.			
11.			
12.			
	90	=Total Cover	
Woody Vine Stratum (Plot size: 15ft^2)			
1.			
2.			
3.			
4.			
		=Total Cover	

Dominance Test worksheet:

Number of Dominant Species That Are OBL, FACW, or FAC: 0 (A)

Total Number of Dominant Species Across All Strata: 1 (B)

Percent of Dominant Species That Are OBL, FACW, or FAC: 0.0% (A/B)

Prevalence Index worksheet:

Total % Cover of:		Multiply by:	
OBL species	0	x 1 =	0
FACW species	0	x 2 =	0
FAC species	0	x 3 =	0
FACU species	90	x 4 =	360
UPL species	0	x 5 =	0
Column Totals	90 (A)		360 (B)

Prevalence Index = B/A = 4.00

Hydrophytic Vegetation Indicators:

___ 1 - Rapid Test for Hydrophytic Vegetation

___ 2 - Dominance Test is >50%

___ 3 - Prevalence Index is ≤3.0[1]

___ 4 - Morphological Adaptations[1] (Provide data in Remarks or on a separate sheet)

___ Problematic Hydrophytic Vegetation[1] (Explain)

[1]Indicators of hydric soil and wetland hydrology must be present, unless disturbed or problematic.

Definitions of Vegetation Strata:

Tree – Woody plants 3 in. (7.6 cm) or more in diameter at breast height (DBH), regardless of height.

Sapling/shrub – Woody plants less than 3 in. DBH and greater than or equal to 3.28 ft (1 m) tall.

Herb – All herbaceous (non-woody) plants, regardless of size, and woody plants less than 3.28 ft tall.

Woody vines – All woody vines greater than 3.28 ft in height.

Hydrophytic Vegetation Present? **Yes** ___ **No** X

Remarks: (Include photo numbers here or on a separate sheet.)

SOIL

Sampling Point UP-9

Profile Description: (Describe to the depth needed to document the indicator or confirm the absence of indicators.)

Depth (inches)	Matrix Color (moist)	Matrix %	Redox Features Color (moist)	Redox %	Type[1]	Loc[2]	Texture	Remarks
0-8	10YR 3/3	98	10YR 5/8	2	C	M	Loamy/Clayey	Prominent redox concentrations
8-16	10YR 4/2	95	10YR 5/6	5	C	M	Loamy/Clayey	Prominent redox concentrations
16-22	10YR 4/1	98	10YR 5/6	2	C	M	Loamy/Clayey	Prominent redox concentrations

[1]Type: C=Concentration, D=Depletion, RM=Reduced Matrix, MS=Masked Sand Grains. [2]Location: PL=Pore Lining, M=Matrix.

Hydric Soil Indicators:

- Histosol (A1)
- Histic Epipedon (A2)
- Black Histic (A3)
- Hydrogen Sulfide (A4)
- Stratified Layers (A5)
- Depleted Below Dark Surface (A11)
- Thick Dark Surface (A12)
- Sandy Mucky Mineral (S1)
- Sandy Gleyed Matrix (S4)
- Sandy Redox (S5)
- Stripped Matrix (S6)
- Dark Surface (S7)
- Polyvalue Below Surface (S8) (**LRR R, MLRA 149B**)
- Thin Dark Surface (S9) (**LRR R, MLRA 149B**)
- High Chroma Sands (S11) (**LRR K, L)**
- Loamy Mucky Mineral (F1) (**LRR K, L**)
- Loamy Gleyed Matrix (F2)
- Depleted Matrix (F3)
- Redox Dark Surface (F6)
- Depleted Dark Surface (F7)
- Redox Depressions (F8)
- Marl (F10) (**LRR K, L**)

Indicators for Problematic Hydric Soils[3]:

- 2 cm Muck (A10) (**LRR K, L, MLRA 149B**)
- Coast Prairie Redox (A16) (**LRR K, L, R**)
- 5 cm Mucky Peat or Peat (S3) (**LRR K, L, R**)
- Polyvalue Below Surface (S8) (**LRR K, L**)
- Thin Dark Surface (S9) (**LRR K, L**)
- Iron-Manganese Masses (F12) (**LRR K, L, R**)
- Piedmont Floodplain Soils (F19) (**MLRA 149B**)
- Mesic Spodic (TA6) (**MLRA 144A, 145, 149B**)
- Red Parent Material (F21)
- Very Shallow Dark Surface (F22)
- Other (Explain in Remarks)

[3]Indicators of hydrophytic vegetation and wetland hydrology must be present, unless disturbed or problematic.

Restrictive Layer (if observed):

Type: _____

Depth (inches): _____

Hydric Soil Present? **Yes** ____ **No** X

Remarks:

WETLAND DETERMINATION DATA FORM – MIDWEST REGION

Project/Site: AEP Morse Road City/County: Franklin County Sampling Date: 7/11/2018

Applicant/Owner: ms consultants, inc State: OH Sampling Point: UP-10

Investigator(s): Mark Fedosick, Matthew Ray Section, Township, Range: 4, T 2 N, R 17 W

Landform (hillside, terrace, etc.): Flat Local relief (concave, convex,etc): Concave Slope %: 0

Subregion (LRR or MLRA): LRR M, MLRA 111E Lat: 40.060031 Long: -82.907295 Datum: 1983

Soil Map Unit Name: Bennington silt loam, 0 to 2 percent slopes (BeA) NWI classification: Upland

Are climatic / hydrologic conditions on the site typical for this time of year? Yes X No ____ (If no, explain in Remarks.)

Are Vegetation No , Soil No , or Hydrology No significantly disturbed? Are "Normal Circumstances" present? Yes X No ____

Are Vegetation No , Soil No , or Hydrology No naturally problematic? (If needed, explain any answers in Remarks.)

SUMMARY OF FINDINGS – Attach site map showing sampling point locations, transects, important features, etc.

Hydrophytic Vegetation Present?	Yes ____	No X	**Is the Sampled Area within a Wetland?** **Yes** ____ **No** X
Hydric Soil Present?	Yes X	No ____	If yes, optional Wetland Site ID: ____
Wetland Hydrology Present?	Yes ____	No X	

Remarks: (Explain alternative procedures here or in a separate report.)

HYDROLOGY

Wetland Hydrology Indicators:

Primary Indicators (minimum of one is required; check all that apply)

- Surface Water (A1)
- High Water Table (A2)
- Saturation (A3)
- Water Marks (B1)
- Sediment Deposits (B2)
- Drift Deposits (B3)
- Algal Mat or Crust (B4)
- Iron Deposits (B5)
- Inundation Visible on Aerial Imagery (B7)
- Sparsely Vegetated Concave Surface (B8)
- Water-Stained Leaves (B9)
- Aquatic Fauna (B13)
- Marl Deposits (B15)
- Hydrogen Sulfide Odor (C1)
- Oxidized Rhizospheres on Living Roots (C3)
- Presence of Reduced Iron (C4)
- Recent Iron Reduction in Tilled Soils (C6)
- Thin Muck Surface (C7)
- Other (Explain in Remarks)

Secondary Indicators (minimum of two required)

- Surface Soil Cracks (B6)
- Drainage Patterns (B10)
- Moss Trim Lines (B16)
- Dry-Season Water Table (C2)
- Crayfish Burrows (C8)
- Saturation Visible on Aerial Imagery (C9)
- Stunted or Stressed Plants (D1)
- Geomorphic Position (D2)
- Shallow Aquitard (D3)
- Microtopographic Relief (D4)
- FAC-Neutral Test (D5)

Field Observations:

Surface Water Present?	Yes ____	No X	Depth (inches): ____
Water Table Present?	Yes ____	No X	Depth (inches): ____
Saturation Present? (includes capillary fringe)	Yes ____	No X	Depth (inches): ____

Wetland Hydrology Present? **Yes** ____ **No** X

Describe Recorded Data (stream gauge, monitoring well, aerial photos, previous inspections), if available:

Remarks:

VEGETATION – Use scientific names of plants.

Sampling Point: UP-10

Tree Stratum (Plot size: 30ft^2)	Absolute % Cover	Dominant Species?	Indicator Status
1.			
2.			
3.			
4.			
5.			
6.			
7.			
		=Total Cover	
Sapling/Shrub Stratum (Plot size: 15ft^2)			
1.			
2.			
3.			
4.			
5.			
6.			
7.			
		=Total Cover	
Herb Stratum (Plot size: 5ft^2)			
1. *Festuca rubra*	75	Yes	FACU
2. *Poa pratensis*	15	No	FACU
3.			
4.			
5.			
6.			
7.			
8.			
9.			
10.			
11.			
12.			
	90	=Total Cover	
Woody Vine Stratum (Plot size: 15ft^2)			
1.			
2.			
3.			
4.			
		=Total Cover	

Dominance Test worksheet:

Number of Dominant Species That Are OBL, FACW, or FAC: 0 (A)

Total Number of Dominant Species Across All Strata: 1 (B)

Percent of Dominant Species That Are OBL, FACW, or FAC: 0.0% (A/B)

Prevalence Index worksheet:

Total % Cover of:		Multiply by:	
OBL species	0	x 1 =	0
FACW species	0	x 2 =	0
FAC species	0	x 3 =	0
FACU species	90	x 4 =	360
UPL species	0	x 5 =	0
Column Totals	90 (A)		360 (B)

Prevalence Index = B/A = 4.00

Hydrophytic Vegetation Indicators:

___ 1 - Rapid Test for Hydrophytic Vegetation

___ 2 - Dominance Test is >50%

___ 3 - Prevalence Index is ≤3.0[1]

___ 4 - Morphological Adaptations[1] (Provide data in Remarks or on a separate sheet)

___ Problematic Hydrophytic Vegetation[1] (Explain)

[1]Indicators of hydric soil and wetland hydrology must be present, unless disturbed or problematic.

Definitions of Vegetation Strata:

Tree – Woody plants 3 in. (7.6 cm) or more in diameter at breast height (DBH), regardless of height.

Sapling/shrub – Woody plants less than 3 in. DBH and greater than or equal to 3.28 ft (1 m) tall.

Herb – All herbaceous (non-woody) plants, regardless of size, and woody plants less than 3.28 ft tall.

Woody vines – All woody vines greater than 3.28 ft in height.

Hydrophytic Vegetation Present? **Yes** ___ **No** X

Remarks: (Include photo numbers here or on a separate sheet.)

SOIL

Sampling Point UP-10

Profile Description: (Describe to the depth needed to document the indicator or confirm the absence of indicators.)

Depth (inches)	Matrix Color (moist)	Matrix %	Redox Features Color (moist)	Redox %	Type[1]	Loc[2]	Texture	Remarks
0-8	10YR 4/2	98	10YR 5/8	2	C	M	Loamy/Clayey	Prominent redox concentrations
8-16	10YR 4/2	95	10YR 5/6	5	C	M	Loamy/Clayey	Prominent redox concentrations
16-22	10YR 4/1	98	10YR 5/6	2	C	M	Loamy/Clayey	Prominent redox concentrations

[1]Type: C=Concentration, D=Depletion, RM=Reduced Matrix, MS=Masked Sand Grains. [2]Location: PL=Pore Lining, M=Matrix.

Hydric Soil Indicators:

- - Histosol (A1)
- - Histic Epipedon (A2)
- - Black Histic (A3)
- - Hydrogen Sulfide (A4)
- - Stratified Layers (A5)
- - Depleted Below Dark Surface (A11)
- - Thick Dark Surface (A12)
- - Sandy Mucky Mineral (S1)
- - Sandy Gleyed Matrix (S4)
- - Sandy Redox (S5)
- - Stripped Matrix (S6)
- - Dark Surface (S7)
- - Polyvalue Below Surface (S8) (**LRR R, MLRA 149B**)
- - Thin Dark Surface (S9) (**LRR R, MLRA 149B**)
- - High Chroma Sands (S11) (**LRR K, L)**
- - Loamy Mucky Mineral (F1) (**LRR K, L**)
- - Loamy Gleyed Matrix (F2)
- X Depleted Matrix (F3)
- - Redox Dark Surface (F6)
- - Depleted Dark Surface (F7)
- - Redox Depressions (F8)
- - Marl (F10) (**LRR K, L**)

Indicators for Problematic Hydric Soils[3]:

- - 2 cm Muck (A10) (**LRR K, L, MLRA 149B**)
- - Coast Prairie Redox (A16) (**LRR K, L, R**)
- - 5 cm Mucky Peat or Peat (S3) (**LRR K, L, R**)
- - Polyvalue Below Surface (S8) (**LRR K, L**)
- - Thin Dark Surface (S9) (**LRR K, L**)
- - Iron-Manganese Masses (F12) (**LRR K, L, R**)
- - Piedmont Floodplain Soils (F19) (**MLRA 149B**)
- - Mesic Spodic (TA6) (**MLRA 144A, 145, 149B**)
- - Red Parent Material (F21)
- - Very Shallow Dark Surface (F22)
- - Other (Explain in Remarks)

[3]Indicators of hydrophytic vegetation and wetland hydrology must be present, unless disturbed or problematic.

Restrictive Layer (if observed):

Type: _____

Depth (inches): _____

Hydric Soil Present? **Yes** X **No** ____

Remarks:

WETLAND DETERMINATION DATA FORM – MIDWEST REGION

Project/Site: AEP Morse Road City/County: Franklin County Sampling Date: 7/11/2018

Applicant/Owner: ms consultants, inc State: OH Sampling Point: UP-11

Investigator(s): Mark Fedosick, Matthew Ray Section, Township, Range: 4, T 2 N, R 17 W

Landform (hillside, terrace, etc.): Flat Local relief (concave, convex,etc): Concave Slope %: 0

Subregion (LRR or MLRA): LRR M, MLRA 111E Lat: 40.059985 Long: -82.90787 Datum: 1983

Soil Map Unit Name: Pewamo silty clay loam, low carbonate till, 0 to 2 percent slopes (Pm) NWI classification: Upland

Are climatic / hydrologic conditions on the site typical for this time of year? Yes X No ____ (If no, explain in Remarks.)

Are Vegetation No , Soil No , or Hydrology No significantly disturbed? Are "Normal Circumstances" present? Yes X No ____

Are Vegetation No , Soil No , or Hydrology No naturally problematic? (If needed, explain any answers in Remarks.)

SUMMARY OF FINDINGS – Attach site map showing sampling point locations, transects, important features, etc.

Hydrophytic Vegetation Present?	Yes ____	No X	**Is the Sampled Area within a Wetland?** **Yes** ____ **No** X
Hydric Soil Present?	Yes X	No ____	If yes, optional Wetland Site ID: ____
Wetland Hydrology Present?	Yes ____	No X	

Remarks: (Explain alternative procedures here or in a separate report.)

HYDROLOGY

Wetland Hydrology Indicators:

Primary Indicators (minimum of one is required; check all that apply)

- Surface Water (A1)
- High Water Table (A2)
- Saturation (A3)
- Water Marks (B1)
- Sediment Deposits (B2)
- Drift Deposits (B3)
- Algal Mat or Crust (B4)
- Iron Deposits (B5)
- Inundation Visible on Aerial Imagery (B7)
- Sparsely Vegetated Concave Surface (B8)
- Water-Stained Leaves (B9)
- Aquatic Fauna (B13)
- Marl Deposits (B15)
- Hydrogen Sulfide Odor (C1)
- Oxidized Rhizospheres on Living Roots (C3)
- Presence of Reduced Iron (C4)
- Recent Iron Reduction in Tilled Soils (C6)
- Thin Muck Surface (C7)
- Other (Explain in Remarks)

Secondary Indicators (minimum of two required)

- Surface Soil Cracks (B6)
- Drainage Patterns (B10)
- Moss Trim Lines (B16)
- Dry-Season Water Table (C2)
- Crayfish Burrows (C8)
- Saturation Visible on Aerial Imagery (C9)
- Stunted or Stressed Plants (D1)
- Geomorphic Position (D2)
- Shallow Aquitard (D3)
- Microtopographic Relief (D4)
- FAC-Neutral Test (D5)

Field Observations:

Surface Water Present?	Yes ____	No X	Depth (inches): ____
Water Table Present?	Yes ____	No X	Depth (inches): ____
Saturation Present? (includes capillary fringe)	Yes ____	No X	Depth (inches): ____

Wetland Hydrology Present? **Yes** ____ **No** X

Describe Recorded Data (stream gauge, monitoring well, aerial photos, previous inspections), if available:

Remarks:

VEGETATION – Use scientific names of plants.

Sampling Point: UP-11

Tree Stratum (Plot size: 30ft^2)	Absolute % Cover	Dominant Species?	Indicator Status
1.			
2.			
3.			
4.			
5.			
6.			
7.			
		=Total Cover	
Sapling/Shrub Stratum (Plot size: 15ft^2)			
1.			
2.			
3.			
4.			
5.			
6.			
7.			
		=Total Cover	
Herb Stratum (Plot size: 5ft^2)			
1. *Festuca rubra*	75	Yes	FACU
2. *Poa pratensis*	15	No	FACU
3.			
4.			
5.			
6.			
7.			
8.			
9.			
10.			
11.			
12.			
	90	=Total Cover	
Woody Vine Stratum (Plot size: 15ft^2)			
1.			
2.			
3.			
4.			
		=Total Cover	

Dominance Test worksheet:

Number of Dominant Species That Are OBL, FACW, or FAC: 0 (A)

Total Number of Dominant Species Across All Strata: 1 (B)

Percent of Dominant Species That Are OBL, FACW, or FAC: 0.0% (A/B)

Prevalence Index worksheet:

Total % Cover of:		Multiply by:	
OBL species	0	x 1 =	0
FACW species	0	x 2 =	0
FAC species	0	x 3 =	0
FACU species	90	x 4 =	360
UPL species	0	x 5 =	0
Column Totals	90 (A)		360 (B)

Prevalence Index = B/A = 4.00

Hydrophytic Vegetation Indicators:

___ 1 - Rapid Test for Hydrophytic Vegetation

___ 2 - Dominance Test is >50%

___ 3 - Prevalence Index is ≤3.0[1]

___ 4 - Morphological Adaptations[1] (Provide data in Remarks or on a separate sheet)

___ Problematic Hydrophytic Vegetation[1] (Explain)

[1]Indicators of hydric soil and wetland hydrology must be present, unless disturbed or problematic.

Definitions of Vegetation Strata:

Tree – Woody plants 3 in. (7.6 cm) or more in diameter at breast height (DBH), regardless of height.

Sapling/shrub – Woody plants less than 3 in. DBH and greater than or equal to 3.28 ft (1 m) tall.

Herb – All herbaceous (non-woody) plants, regardless of size, and woody plants less than 3.28 ft tall.

Woody vines – All woody vines greater than 3.28 ft in height.

Hydrophytic Vegetation Present? **Yes** ___ **No** X

Remarks: (Include photo numbers here or on a separate sheet.)

SOIL

Sampling Point UP-11

Profile Description: (Describe to the depth needed to document the indicator or confirm the absence of indicators.)

Depth (inches)	Matrix Color (moist)	Matrix %	Redox Features Color (moist)	Redox %	Type[1]	Loc[2]	Texture	Remarks
0-8	10YR 3/2	98	10YR 5/8	2	C	M	Loamy/Clayey	Prominent redox concentrations
8-16	10YR 4/2	95	10YR 5/6	5	C	M	Loamy/Clayey	Prominent redox concentrations
16-22	10YR 4/1	98	10YR 5/6	2	C	M	Loamy/Clayey	Prominent redox concentrations

[1]Type: C=Concentration, D=Depletion, RM=Reduced Matrix, MS=Masked Sand Grains. [2]Location: PL=Pore Lining, M=Matrix.

Hydric Soil Indicators:

- \- Histosol (A1)
- \- Histic Epipedon (A2)
- \- Black Histic (A3)
- \- Hydrogen Sulfide (A4)
- \- Stratified Layers (A5)
- X Depleted Below Dark Surface (A11)
- \- Thick Dark Surface (A12)
- \- Sandy Mucky Mineral (S1)
- \- Sandy Gleyed Matrix (S4)
- \- Sandy Redox (S5)
- \- Stripped Matrix (S6)
- \- Dark Surface (S7)
- \- Polyvalue Below Surface (S8) (**LRR R, MLRA 149B**)
- \- Thin Dark Surface (S9) (**LRR R, MLRA 149B**)
- \- High Chroma Sands (S11) (**LRR K, L)**
- \- Loamy Mucky Mineral (F1) (**LRR K, L**)
- \- Loamy Gleyed Matrix (F2)
- X Depleted Matrix (F3)
- \- Redox Dark Surface (F6)
- \- Depleted Dark Surface (F7)
- \- Redox Depressions (F8)
- \- Marl (F10) (**LRR K, L**)

Indicators for Problematic Hydric Soils[3]:

- \- 2 cm Muck (A10) (**LRR K, L, MLRA 149B**)
- \- Coast Prairie Redox (A16) (**LRR K, L, R**)
- \- 5 cm Mucky Peat or Peat (S3) (**LRR K, L, R**)
- \- Polyvalue Below Surface (S8) (**LRR K, L**)
- \- Thin Dark Surface (S9) (**LRR K, L**)
- \- Iron-Manganese Masses (F12) (**LRR K, L, R**)
- \- Piedmont Floodplain Soils (F19) (**MLRA 149B**)
- \- Mesic Spodic (TA6) (**MLRA 144A, 145, 149B**)
- \- Red Parent Material (F21)
- \- Very Shallow Dark Surface (F22)
- \- Other (Explain in Remarks)

[3]Indicators of hydrophytic vegetation and wetland hydrology must be present, unless disturbed or problematic.

Restrictive Layer (if observed):

Type: _____

Depth (inches): _____

Hydric Soil Present? **Yes** X **No** _____

Remarks:

Appendix 5
Threatened and Endangered Species Information

Ray, Matthew

From: susan_zimmermann@fws.gov on behalf of Ohio, FW3 <ohio@fws.gov>
Sent: Friday, July 20, 2018 12:40 PM
To: Ray, Matthew
Cc: nathan.reardon@dnr.state.oh.us; kate.parsons@dnr.state.oh.us
Subject: AEP Morse Road Substation, Transit Drive, Franklin County

UNITED STATES DEPARTMENT OF THE INTERIOR
U.S. Fish and Wildlife Service
Ecological Services Office
4625 Morse Road, Suite 104
Columbus, Ohio 43230
(614) 416-8993 / Fax (614) 416-8994

TAILS# 03E15000-2018-TA-1639

Dear Mr. Ray,

We have received your recent correspondence requesting information about the subject proposal. There are no federal wilderness areas, wildlife refuges or designated critical habitat within the vicinity of the project area. The following comments and recommendations will assist you in fulfilling the requirements for consultation under section 7 of the Endangered Species Act of 1973, as amended (ESA).

The U.S. Fish and Wildlife Service (Service) recommends that proposed developments avoid and minimize water quality impacts and impacts to high quality fish and wildlife habitat (e.g., forests, streams, wetlands). Additionally, natural buffers around streams and wetlands should be preserved to enhance beneficial functions. If streams or wetlands will be impacted, the Corps of Engineers should be contacted to determine whether a Clean Water Act section 404 permit is required. Best management practices should be used to minimize erosion, especially on slopes. All disturbed areas should be mulched and revegetated with native plant species. Prevention of non-native, invasive plant establishment is critical in maintaining high quality habitats.

FEDERALLY LISTED SPECIES COMMENTS: All projects in the State of Ohio lie within the range of the federally endangered **Indiana bat**(*Myotis sodalis*) and the federally threatened **northern long-eared bat** (*Myotis septentrionalis*). In Ohio, presence of the Indiana bat and northern long-eared bat is assumed wherever suitable habitat occurs unless a presence/absence survey has been performed to document absence. Suitable summer habitat for Indiana bats and northern long-eared bats consists of a wide variety of forested/wooded habitats where they roost, forage, and travel and may also include some adjacent and interspersed non-forested habitats such as emergent wetlands and adjacent edges of agricultural fields, old fields and pastures. This includes forests and woodlots containing potential roosts (i.e., live trees and/or snags ≥3 inches diameter at breast height (dbh) that have any exfoliating bark, cracks, crevices, hollows and/or cavities), as well as linear features such as fencerows, riparian forests, and other wooded corridors. These wooded areas may be dense or loose aggregates of trees with variable amounts of canopy closure. Individual trees may be considered suitable habitat when they exhibit the characteristics of a potential roost tree and are located within 1,000 feet (305 meters) of other forested/wooded habitat. Northern long-eared bats have also been observed roosting in human-made structures, such as buildings, barns, bridges, and bat houses; therefore, these structures should also be considered potential summer habitat. In the winter, Indiana bats and northern long-eared bats hibernate in caves and abandoned mines.

Should the proposed site contain trees ≥3 inches dbh, we recommend that trees be saved wherever possible. If any caves or abandoned mines may be disturbed, further coordination with this office is requested to determine if fall or spring portal surveys are warranted. <u>If no caves or abandoned mines are present and trees ≥3 inches dbh cannot be avoided, we recommend that removal of any trees ≥3 inches dbh only occur between October 1 and March 31</u>. Seasonal clearing is being recommended to avoid adverse effects to Indiana bats and northern long-eared bats. While incidental take of northern long-eared bats from most tree clearing is exempted by a 4(d) rule (see http://www.fws.gov/midwest/endangered/mammals/nleb/index.html), incidental take of Indiana bats is still prohibited without a project-specific exemption. Thus, seasonal clearing is recommended where Indiana bats are assumed present.

If implementation of this seasonal tree cutting recommendation is not possible, summer surveys may be conducted to document the presence or probable absence of Indiana bats within the project area during the summer. If a summer survey documents probable absence of Indiana bats, the 4(d) rule for the northern long-eared bat could be applied. Surveys must be conducted by an approved surveyor and be designed and conducted in coordination with the Endangered Species Coordinator for this office. Surveyors must have a valid federal permit. Please note that summer surveys may only be conducted between June 1 and August 15.

If there is a federal nexus for the project (e.g., federal funding provided, federal permits required to construct), no tree clearing should occur on any portion of the project area until consultation under section 7 of the ESA, between the Service and the federal action agency, is

completed. We recommend that the federal action agency submit a determination of effects to this office, relative to the Indiana bat and northern long-eared bat, for our review and concurrence.

Due to the project type, size, and location, we do not anticipate adverse effects to any other federally endangered, threatened, proposed, or candidate species. Should the project design change, or during the term of this action, additional information on listed or proposed species or their critical habitat become available, or if new information reveals effects of the action that were not previously considered, consultation with the Service should be initiated to assess any potential impacts.

These comments have been prepared under the authority of the Fish and Wildlife Coordination Act (48 Stat. 401, as amended; 16 U.S.C. 661 et seq.), the ESA, and are consistent with the intent of the National Environmental Policy Act of 1969 and the Service's Mitigation Policy. This letter provides technical assistance only and does not serve as a completed section 7 consultation document. We recommend that the project be coordinated with the Ohio Department of Natural Resources due to the potential for the project to affect state listed species and/or state lands. Contact John Kessler, Environmental Services Administrator, at (614) 265-6621 or at john.kessler@dnr.state.oh.us.

If you have questions, or if we can be of further assistance in this matter, please contact our office at (614) 416-8993 or ohio@fws.gov.

Sincerely,

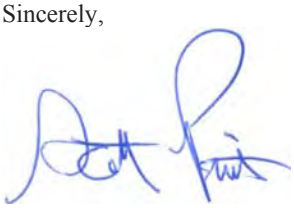

Scott Pruitt - Acting
Field Office Supervisor

cc: Nathan Reardon, ODNR-DOW
Kate Parsons, ODNR-DOW

United States Department of the Interior

FISH AND WILDLIFE SERVICE
Ohio Ecological Services Field Office
4625 Morse Road, Suite 104
Columbus, OH 43230-8355
Phone: (614) 416-8993 Fax: (614) 416-8994

In Reply Refer To: July 12, 2018
Consultation Code: 03E15000-2018-SLI-1639
Event Code: 03E15000-2018-E-01558
Project Name: AEP Morse Road Substation

Subject: List of threatened and endangered species that may occur in your proposed project location, and/or may be affected by your proposed project

To Whom It May Concern:

The enclosed species list identifies threatened, endangered, proposed and candidate species, as well as proposed and final designated critical habitat, that may occur within the boundary of your proposed project and/or may be affected by your proposed project. The species list fulfills the requirements of the U.S. Fish and Wildlife Service (Service) under section 7(c) of the Endangered Species Act (Act) of 1973, as amended (16 U.S.C. 1531 *et seq.*).

New information based on updated surveys, changes in the abundance and distribution of species, changed habitat conditions, or other factors could change this list. Please feel free to contact us if you need more current information or assistance regarding the potential impacts to federally proposed, listed, and candidate species and federally designated and proposed critical habitat. Please note that under 50 CFR 402.12(e) of the regulations implementing section 7 of the Act, the accuracy of this species list should be verified after 90 days. This verification can be completed formally or informally as desired. The Service recommends that verification be completed by visiting the ECOS-IPaC website at regular intervals during project planning and implementation for updates to species lists and information. An updated list may be requested through the ECOS-IPaC system by completing the same process used to receive the enclosed list.

The purpose of the Act is to provide a means whereby threatened and endangered species and the ecosystems upon which they depend may be conserved. Under sections 7(a)(1) and 7(a)(2) of the Act and its implementing regulations (50 CFR 402 *et seq.*), Federal agencies are required to utilize their authorities to carry out programs for the conservation of threatened and endangered species and to determine whether projects may affect threatened and endangered species and/or designated critical habitat.

A Biological Assessment is required for construction projects (or other undertakings having similar physical impacts) that are major Federal actions significantly affecting the quality of the human environment as defined in the National Environmental Policy Act (42 U.S.C. 4332(2)(c)). For projects other than major construction activities, the Service suggests that a biological evaluation similar to a Biological Assessment be prepared to determine whether the project may affect listed or proposed species and/or designated or proposed critical habitat. Recommended contents of a Biological Assessment are described at 50 CFR 402.12.

If a Federal agency determines, based on the Biological Assessment or biological evaluation, that listed species and/or designated critical habitat may be affected by the proposed project, the agency is required to consult with the Service pursuant to 50 CFR 402. In addition, the Service recommends that candidate species, proposed species and proposed critical habitat be addressed within the consultation. More information on the regulations and procedures for section 7 consultation, including the role of permit or license applicants, can be found in the "Endangered Species Consultation Handbook" at:

http://www.fws.gov/endangered/esa-library/pdf/TOC-GLOS.PDF

Migratory Birds: In addition to responsibilities to protect threatened and endangered species under the Endangered Species Act (ESA), there are additional responsibilities under the Migratory Bird Treaty Act (MBTA) and the Bald and Golden Eagle Protection Act (BGEPA) to protect native birds from project-related impacts. Any activity, intentional or unintentional, resulting in take of migratory birds, including eagles, is prohibited unless otherwise permitted by the U.S. Fish and Wildlife Service (50 C.F.R. Sec. 10.12 and 16 U.S.C. Sec. 668(a)). For more information regarding these Acts see http://www.fws.gov/migratorybirds/RegulationsandPolicies.html.

The MBTA has no provision for allowing take of migratory birds that may be unintentionally killed or injured by otherwise lawful activities. It is the responsibility of the project proponent to comply with these Acts by identifying potential impacts to migratory birds and eagles within applicable NEPA documents (when there is a federal nexus) or a Bird/Eagle Conservation Plan (when there is no federal nexus). Proponents should implement conservation measures to avoid or minimize the production of project-related stressors or minimize the exposure of birds and their resources to the project-related stressors. For more information on avian stressors and recommended conservation measures see http://www.fws.gov/migratorybirds/CurrentBirdIssues/Hazards/BirdHazards.html.

In addition to MBTA and BGEPA, Executive Order 13186: *Responsibilities of Federal Agencies to Protect Migratory Birds*, obligates all Federal agencies that engage in or authorize activities that might affect migratory birds, to minimize those effects and encourage conservation measures that will improve bird populations. Executive Order 13186 provides for the protection of both migratory birds and migratory bird habitat. For information regarding the implementation of Executive Order 13186, please visit http://www.fws.gov/migratorybirds/AboutUS.html.

We appreciate your concern for threatened and endangered species. The Service encourages Federal agencies to include conservation of threatened and endangered species into their project planning to further the purposes of the Act. Please include the Consultation Code in the header of this letter with any request for consultation or correspondence about your project that you submit to our office.

Attachment(s):

- Official Species List

Official Species List

This list is provided pursuant to Section 7 of the Endangered Species Act, and fulfills the requirement for Federal agencies to "request of the Secretary of the Interior information whether any species which is listed or proposed to be listed may be present in the area of a proposed action".

This species list is provided by:

Ohio Ecological Services Field Office
4625 Morse Road, Suite 104
Columbus, OH 43230-8355
(614) 416-8993

Project Summary

Consultation Code: 03E15000-2018-SLI-1639

Event Code: 03E15000-2018-E-01558

Project Name: AEP Morse Road Substation

Project Type: TRANSMISSION LINE

Project Description: The proposed AEP Morse Road Substation Site includes substation improvement and transmission line relocation. The project site is located northwest from the intersection of Morse Road and Interstate 270 in Franklin County, Ohio.

Project Location:

Approximate location of the project can be viewed in Google Maps: https://www.google.com/maps/place/40.06298230134394N82.90704427781242W

Counties: Franklin, OH

Endangered Species Act Species

There is a total of 9 threatened, endangered, or candidate species on this species list.

Species on this list should be considered in an effects analysis for your project and could include species that exist in another geographic area. For example, certain fish may appear on the species list because a project could affect downstream species. Note that 1 of these species should be considered only under certain conditions.

IPaC does not display listed species or critical habitats under the sole jurisdiction of NOAA Fisheries[1], as USFWS does not have the authority to speak on behalf of NOAA and the Department of Commerce.

See the "Critical habitats" section below for those critical habitats that lie wholly or partially within your project area under this office's jurisdiction. Please contact the designated FWS office if you have questions.

---

1. NOAA Fisheries, also known as the National Marine Fisheries Service (NMFS), is an office of the National Oceanic and Atmospheric Administration within the Department of Commerce.

Mammals

NAME	STATUS
Indiana Bat *Myotis sodalis* There is **final** critical habitat for this species. Your location is outside the critical habitat. Species profile: https://ecos.fws.gov/ecp/species/5949	Endangered
Northern Long-eared Bat *Myotis septentrionalis* No critical habitat has been designated for this species. This species only needs to be considered under the following conditions: ▪ Incidental take of the northern long-eared bat is not prohibited at this location. Federal action agencies may conclude consultation using the streamlined process described at https://www.fws.gov/midwest/endangered/mammals/nleb/s7.html Species profile: https://ecos.fws.gov/ecp/species/9045	Threatened

Fishes

NAME	STATUS
Scioto Madtom *Noturus trautmani* No critical habitat has been designated for this species. Species profile: https://ecos.fws.gov/ecp/species/5395	Endangered

Clams

NAME	STATUS
Clubshell *Pleurobema clava* Population: Wherever found; Except where listed as Experimental Populations No critical habitat has been designated for this species. Species profile: https://ecos.fws.gov/ecp/species/3789	Endangered
Northern Riffleshell *Epioblasma torulosa rangiana* No critical habitat has been designated for this species. Species profile: https://ecos.fws.gov/ecp/species/527	Endangered
Rabbitsfoot *Quadrula cylindrica cylindrica* There is **final** critical habitat for this species. Your location is outside the critical habitat. Species profile: https://ecos.fws.gov/ecp/species/5165	Threatened
Rayed Bean *Villosa fabalis* No critical habitat has been designated for this species. Species profile: https://ecos.fws.gov/ecp/species/5862	Endangered
Snuffbox Mussel *Epioblasma triquetra* No critical habitat has been designated for this species. Species profile: https://ecos.fws.gov/ecp/species/4135	Endangered

Flowering Plants

NAME	STATUS
Running Buffalo Clover *Trifolium stoloniferum* No critical habitat has been designated for this species. Species profile: https://ecos.fws.gov/ecp/species/2529	Endangered

Critical habitats

THERE ARE NO CRITICAL HABITATS WITHIN YOUR PROJECT AREA UNDER THIS OFFICE'S JURISDICTION.

Ray, Matthew

From: Ray, Matthew
Sent: Thursday, July 05, 2018 3:46 PM
To: 'environmentalreviewrequest@dnr.state.oh.us'
Subject: Environmental Review Request
Attachments: ODNR Environmental Review Request_07_05_18.zip; Morse_Road_Substation_Study_Area.zip

To Whom It May Concern,

Attached is a cover letter with detailed pertinent information regarding the proposed project, maps, site photos, and .shp files needed for an Environmental Review. If you have any questions or need additional information feel free to contact me.

I look forward to your response.

Regards,

Matthew Ray
ms consultants, inc | engineers, architects, planners
One Cascade Plaza
Suite 140, Akron, Ohio 44308-1116

p: 330-258-9920 Ext. 12118
f: 330-258-9921
e: mray@msconsultants.com
Connect: Facebook | Twitter | LinkedIn | ms Blog

Sign up to receive our email newsletter

Notice of Confidentiality: **This e-mail and any of its attachments may contain proprietary information, which is privileged, confidential, or subject to copyright belonging to ms consultants, inc. This e-mail is intended solely for the use of the individual or entity to which it is addressed. If you are not the intended recipient of this e-mail, you are hereby notified that any dissemination, distribution, copying, or action taken in relation to the contents of and/or attachments to this e-mail is strictly prohibited and may be unlawful. If you have received this e-mail in error, please notify the sender immediately and permanently delete the original and any copy of this e-mail and any printout.**

Ray, Matthew

From: EnvironmentalReviewRequest@dnr.state.oh.us
Sent: Thursday, July 05, 2018 3:49 PM
To: Ray, Matthew
Subject: Thank you for contacting the Ohio Department of Natural Resources

Thank you for contacting the Ohio Department of Natural Resources. This email is your receipt that we have received your message and/or project review request. During normal business operations, we strive to respond to your request within 30 to 45 business days. However, during certain times of the year, due to large volumes of requests, our response time may be longer. If you have any questions please contact our office at 614-265-6397.

Sincerely,

Sarah Tebbe
Ohio Department of Natural Resources
Office of Real Estate
2045 Morse Road
Columbus, Ohio 43229
(614) 265-6397

Appendix D – PJM SRRTEP- West 4/21/2017

AEP Transmission Zone

Common Mode Outage

Problem Statement:

The Mifflin-Stelzer 138kV line is overloaded for the loss of the Clinton – Morse Road 138kV line with the stuck breaker at Morse. – East side of Columbus, OH

Preliminary Solution:

Add 2-138kV CB's and relocate 2-138kV circuit exits to different bays at Morse Road. Eliminate 3 terminal line by terminating Genoa-Morse circuit at Morse Road.

Alternatives Considered:

- No good transmission alternatives were identified. New construction in the area is difficult to execute due to the urban nature of the area.

Estimated Cost: $3.0M

Projected IS date: 12/31/2019

Status: Engineering

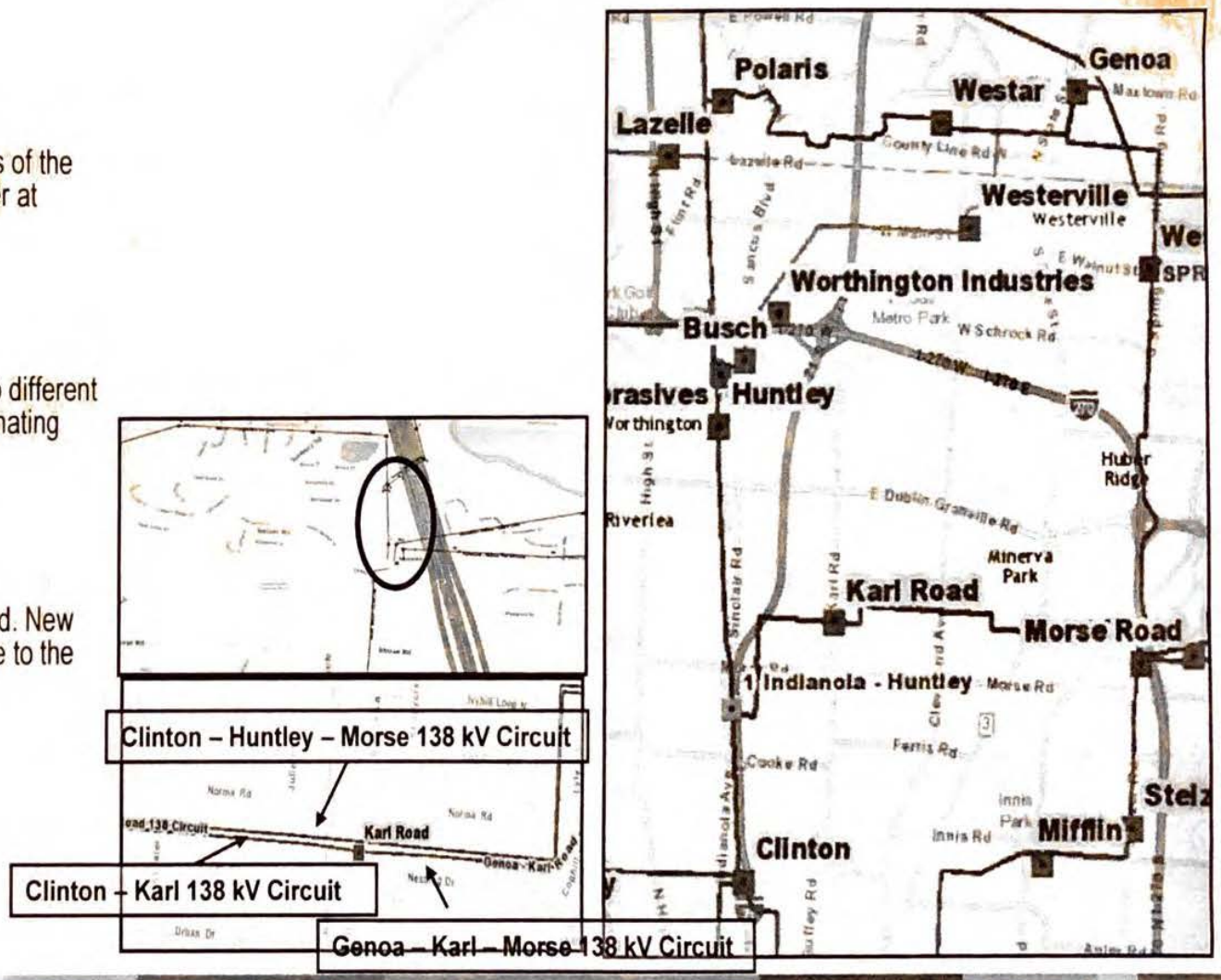

AEP Transmission Zone
Baseline Reliability

Common Mode Outage
Previously Presented: 4/21/2017 SRTEAC

Problem Statement:
PJM identified the Mifflin-Stelzer 138kV line overloaded for the loss of the Clinton – Morse Road 138kV line with the stuck breaker at Morse. – East side of Columbus, OH

Immediate Need: Due to the immediate need, the timing required for an RTEP proposal window is infeasible. As a result, the local Transmission Owner will be the Designated Entity.

Recommended Solution:
Add 2-138kV CB's and relocate 2-138kV circuit exits to different bays at Morse Road. Eliminate 3 terminal line by terminating Genoa-Morse circuit at Morse Road. (B2887)

Estimated Cost: $3.0M
Projected IS date: 12/31/2019
Status: Engineering

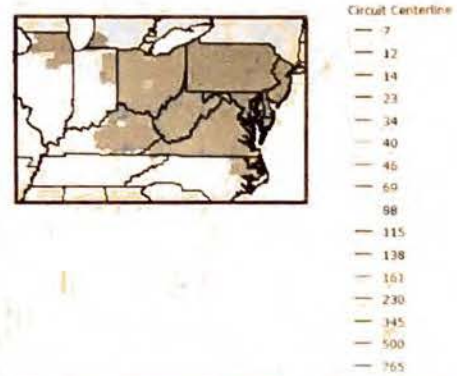

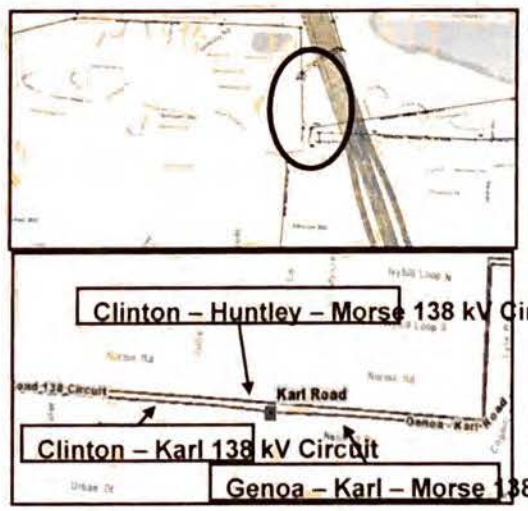

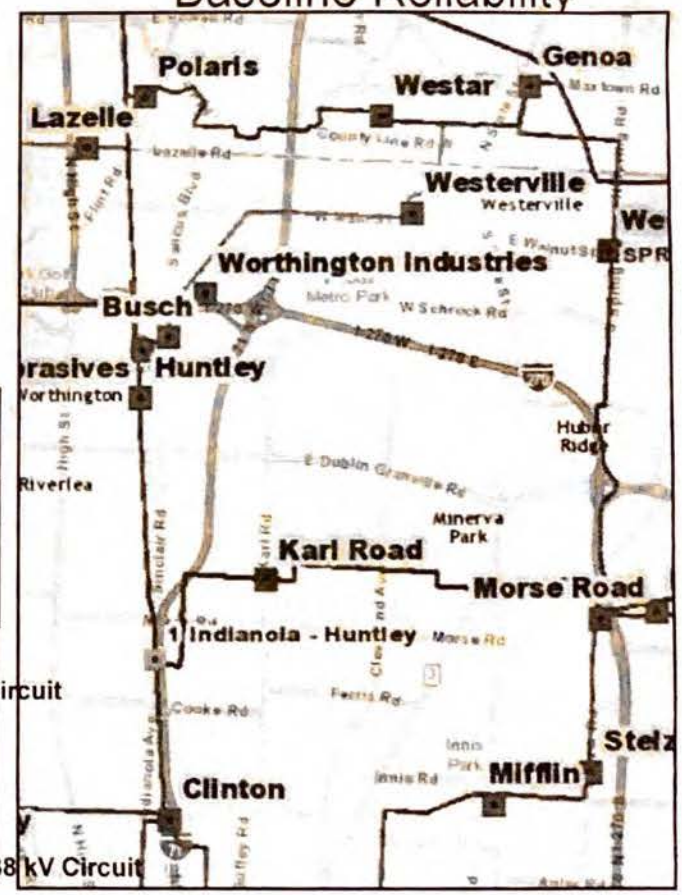

This foregoing document was electronically filed with the Public Utilities

Commission of Ohio Docketing Information System on

10/3/2018 3:01:27 PM

in

Case No(s). 18-1465-EL-BNR

Summary: Notice - Appendix to Construction Notice for the Morse Road Station Expansion Project (Part 4 of 4) electronically filed by Ms. Christen M. Blend on behalf of AEP Ohio Transmission Power Company, Inc.