

**BEFORE  
THE OHIO POWER SITING BOARD**

---

In the Matter of the Application of Icebreaker	)	
Windpower Inc., for a Certificate to Construct a	)	Case No: 16-1871-EL-BGN
Wind-Powered Electric Generation Facility in	)	
Cuyahoga County, Ohio.	)	

---

**TESTIMONY OF**

**Dr. Caleb E. Gordon**

**Xenops Environmental, LLC**

**on behalf of  
Icebreaker Windpower Inc.**

**September 6, 2018**

1       **1. Please state your name.**

2           Caleb E. Gordon.

4       **2. Please state your business address.**

5           1105 Marconi St., Unit A, Houston, Texas 77019.

7       **3. Please summarize your educational background and professional experience.**

8           I graduated from Williams College with a Bachelor's Degree in biology in 1991, and  
9           received my doctorate from the University of Arizona, Department of Ecology and  
10          Evolutionary Biology in 1999. Subsequently, I held academic research and teaching  
11          positions in the area of migratory bird biology, ecology, and conservation biology for  
12          seven years before taking my first position as a scientific consultant with Pandion  
13          Systems in 2008. I then worked for Normandeau Associates when it acquired Pandion  
14          Systems before joining Western EcoSystems Technology, Inc (WEST) in 2013. Most  
15          recently, I left WEST, Inc. to start my own consultancy, Xenops Environmental, LLC in  
16          early 2018. For the past 10 years as a scientific consultant, my work has been focused  
17          almost exclusively on performing scientific studies for government agencies, developers,  
18          and finance institutions regarding the interactions between birds and bats and wind  
19          energy infrastructure. Over the course of my career, I have either designed and  
20          conducted, or evaluated wildlife risk and impact studies for over 100 wind energy  
21          projects across the United States and internationally. In the realm of offshore wind, I  
22          managed three multi-year research projects for the United States ("U.S.") Bureau of  
23          Ocean Energy Management ("BOEM"), U.S. Department of the Interior ("USDOl"), all  
24          related to advancing knowledge frontiers and developing new tools for addressing  
25          wildlife issues for U.S. offshore wind energy projects. These research projects resulted in  
26          a number of government technical reports, peer-reviewed scientific publications, and  
27          professional presentations, listed on my Curriculum Vitae, which is included as  
28          Attachment CEG-1 to my testimony.

1       **4. By whom are you employed?**

2       Since early 2018, I have been the sole proprietor of Xenops Environmental, LLC  
3       ("Xenops"), an independent consultancy, specializing on interactions of flying wildlife  
4       with wind energy and powerlines. I have also been employed since early 2018 on a part-  
5       time basis as a "Short Term Consultant" specializing in wind-wildlife interactions by the  
6       International Finance Corporation ("IFC").  
7

8       **5. Prior to Xenops by whom were you employed and what was your role?**

9       From 2013 to 2018, I was employed by Western EcoSystems Technology, Inc.  
10      ("WEST") as a consulting ecologist as the Texas-Oklahoma branch manager,  
11      international group leader, and offshore wind group leader.  
12

13      **6. What is your role in this Application before the Ohio Power Siting Board?**

14      I have been involved in the Icebreaker Windpower, LLC ("Icebreaker" or "Applicant")  
15      project since August 2016 when WEST initiated its work on the project, at which time I  
16      took the role of Project Manager on behalf of WEST. Since my transition to Xenops in  
17      January 2018, I have continued to support the project as a technical expert subcontracted  
18      to WEST.  
19

20      **7. Please state the purpose of your testimony.**

21      The purpose of my testimony is to address the nature of the probable ecological impact to  
22      birds and bats, and the Assessment of Nocturnal Bird Migration Activity from Weather  
23      Radar dated January 23, 2017 ("2017 NEXRAD Analysis") and the Risks to Birds and  
24      Bats dated November 29, 2016 ("2016 Risk Assessment") that are attached to  
25      Icebreaker's February 1, 2017 application ("Application") in this case as Exhibit J. My  
26      testimony, together with the other Icebreaker witnesses testifying in this case, will  
27      confirm that the joint stipulation and recommendation ("Stipulation"), which was filed in  
28      the docket on September 4, 2018, and is being offered in this proceeding as Joint Exhibit  
29      1, supports a finding by the Ohio Power Siting Board ("Board") that the Stipulation  
30      represents the minimum adverse environmental impact, considering the state of available  
31      technology, and is in the public interest.

1       **8. How many risk assessments have you performed for wind projects?**

2           At least 100. It is not possible for me to reconstruct the precise number. Producing and  
3           reviewing bird/bat risk assessments for wind energy projects has been the predominant  
4           activity of my professional career for the past 10 years.

5  
6       **9. Was the 2016 Risk Assessment based on the same or a similar amount of scientific**  
7       **data as other risk assessments you have performed?**

8           Yes. Furthermore, the amount of information that served as a basis for the 2016 Risk  
9           Assessment of the Icebreaker project was considerably above average, relative to other  
10          wind farm risk assessments I have performed.

11  
12       **10. What degree of confidence do you have in the 2016 Risk Assessment?**

13          Very high. The conclusions are made to a high degree of scientific certainty.

14  
15       **11. Please provide a summary of the 2016 Risk Assessment.**

16          The 2016 Risk Assessment concluded that the project is low risk to birds and bats with a  
17          high degree of certainty. The most likely scenario is that the project will result in total  
18          fatality rates of 21-42 birds and 21-83 bats per year, and will not adversely affect any  
19          species protected by the United States (“U.S.”) Endangered Species Act (“ESA”). By  
20          way of comparison, according to the latest peer-reviewed and published research, the  
21          average outdoor cat in the U.S. kills approximately 21-54 birds per year.<sup>1</sup> See  
22          Attachment CEG-2. Furthermore, we estimated that the “worst case” scenario, under a  
23          very broad and conservative set of assumptions, would be that total bird and bat fatality  
24          rates from the project could range as high as 140 bird fatalities per year and 600 bat  
25          fatalities per year. Even under these very conservative assumptions, the bird and bat  
26          fatality levels that the project could generate would not be likely to generate population-  
27          level impacts on any species. The overall conclusion of low risk to birds and bats can be

---

<sup>1</sup> Loss, S. R., T. Will, and P. P. Marra, 2013. The impact of free-ranging domestic cats on wildlife of the U.S. Nature Communications 4:1396, DOI: 10.1038/ncomms2380



1 asserted with a high degree of scientific certainty, and has been accepted and  
2 acknowledged by the U.S. Fish and Wildlife Service (“USFWS”). See Attachment CEG-  
3 3.

4  
5 The basic evidence on which this conclusion rests is described in the 2016 Risk  
6 Assessment and also summarized within the Summary of November 2016 Avian and Bat  
7 Risk Assessment (“2018 Risk Assessment Summary”), which was filed by Icebreaker on  
8 March 22, 2018, as Attachment 2 to the Fourth Supplement to the Application. The  
9 evidence varies for different types of birds and bats, but for all taxa, the predicted impacts  
10 are low. One of the overarching reasons for this is that the proposed project is a small  
11 demonstration project, consisting of only six turbines. In 10 years of designing,  
12 performing, and evaluating wildlife risk and impact studies for wind energy facilities on  
13 behalf of developers, lenders, and government agencies, the projects I have worked on  
14 have ranged from approximately 20 to over 200 turbines. The Icebreaker project is, by  
15 far, the smallest project I have ever worked on, and this is one of the primary reasons  
16 why it has the lowest predicted impacts on birds and bats of any project I have ever  
17 worked on in my career.

18  
19 **12. In addition to the small size of the project, are there other reasons that support the**  
20 **2016 Risk Assessment’s conclusion of low risk to birds and bats?**

21 Yes. One of the other sources of evidence that supports a low risk conclusion with high  
22 confidence and low uncertainty is the low abundance and diversity of birds and bats that  
23 occur within the project area. Low abundance and diversity of birds and bats at the  
24 project site has been rigorously demonstrated in the Application for all of the bird and bat  
25 taxonomic/functional groups that could potentially occur at the site, subdivided and  
26 analyzed in the 2016 Risk Assessment as follows: eagles and other raptors, waterfowl and  
27 other water birds, nocturnally migrating songbirds and similar birds (a category that  
28 includes the vast majority of bird species that occur within the region; hereafter referred  
29 to as “nocturnal migrants”), and bats.

30

31

**13. How is the low abundance and diversity of birds evidenced with regard to eagles and other raptors?**

With regard to eagles and other raptors, there are no species that regularly utilize environments 8-10 miles from shore as habitat, i.e., for anything other than migratory transit. This naturally limits their exposure to and, therefore, risk of experiencing adverse impacts from the Icebreaker project. The extent of this exposure is further limited by the well-known fact that migrating raptors tend to concentrate along shorelines and on certain peninsulas while migrating through the Great Lakes Region, minimizing their over-water crossing distances. The Icebreaker project is located in the widest portion of the central Basin of Lake Erie, making it one of the least likely places for migrating raptors to pass through during migration. In my professional career evaluating bird risk at wind farms, I have never worked on a project where no species of raptors were expected to regularly occur at the project site.

**14. How is the low abundance and diversity of birds evidenced with regard to waterfowl and other water birds?**

With respect to waterfowl and other water birds, a category within which it is reasonable to hypothesize that a higher degree of exposure could be possible due to the project's location in an aquatic environment, low exposure and, therefore, low risk has also been convincingly demonstrated with robust, and site-specific data. For the 2016 Risk Assessment, the most important source of data on this group of birds was a two-year aerial survey study conducted by the Ohio Department of Natural Resources ("ODNR").<sup>2</sup> See Attachment CEG-4. According to the authors of this study, its primary purpose was "to provide baseline data on the distribution of pelagic birds in Ohio's boundaries of Lake Erie" and to "identify areas of greatest concentration (thus risk from wind turbine placement) of pelagic birds." This study covered the entirety of Ohio's 312-mile shoreline of Lake Erie, from the shoreline out to the international boundary. Of the aerial transect, 664 miles were flown a total of 42 times over a two-year period, resulting in

---

<sup>2</sup> Norris, J. and K. Lott. 2011. Investigating Annual Variability in Pelagic Bird Distributions and Abundance in Ohio's Boundaries of Lake Erie. Final report for funding award #NA10NOS4190182 from the National Oceanic and Atmospheric Administration, U.S. Department of Commerce, through the Ohio Coastal Management Program, ODNr, Office of Coastal Management.

1 nearly three quarters of a million bird observations. One of the transects went through  
2 the proposed Icebreaker study site, hence this study was invaluable for the Icebreaker  
3 2016 Risk Assessment because it not only provided site-specific data, but also enabled  
4 direct comparison of bird abundance and diversity between the project site and other  
5 portions of Lake Erie. This study showed a very strong pattern of concentration of bird  
6 abundance and diversity within the first 3-7 miles from shore, as shown in Attachment  
7 CEG-5. The zone in which the project is located, 8-10 miles from shore, contains  
8 drastically lower bird abundance than does the near-shore zone, as seen in Attachment  
9 CEG-5. Furthermore, the ODNR study showed that there are only six species of birds, all  
10 water bird species, that utilize the general vicinity of the project on a regular basis, all at  
11 low abundance. In my professional career, the number of bird species that regularly  
12 occur within a wind project site is typically an order of magnitude higher. I have never  
13 worked on a project with as few as six bird species that utilize the area regularly.

14  
15 **15. How is the low abundance and diversity of birds evidenced with regard to**  
16 **nocturnally migrating songbirds and similar birds, and for bats?**

17 With regard to nocturnal migrants and also with regard to bats, the project site offers no  
18 habitat and, therefore, most bird and bat species of the Midwestern U.S. are expected to  
19 rarely or never occur at the project site. This is because most birds and all bats are  
20 fundamentally terrestrial animals. Although nocturnal migrants and migratory bats are  
21 expected to occur at the project site, this occurrence is limited to migratory transits.  
22 Although this is a basic, simple, and uncontroversial fact, it must not be overlooked or  
23 undervalued as a source of evidence suggestive of low predicted impacts, as it effectively  
24 eliminates the potential for the vast majority of bird and bat species of the Midwestern  
25 U.S. to be exposed to the project during the vast majority of their life cycle.

26  
27 **16. In your opinion, can NEXRAD radar studies be used to inform risk to nocturnal**  
28 **migrants at proposed wind farms? Why or why not?**

29 Yes. Analysis of NEXRAD (WSR-88D) weather radar data is widely used in  
30 professional ornithology, where analytical techniques have evolved over five decades of  
31 research, including over 100 peer-reviewed publications, leading to many new insights

1 into bird biology. The area of ornithology where analysis of NEXRAD data has most  
2 commonly been applied, and where it has contributed most to the advancement of  
3 knowledge frontiers in bird science, is in the area of nocturnal bird migration.  
4 Specifically, the very large spatial and temporal extent of NEXRAD data render it an  
5 ideal tool for elucidating large-scale patterns of nocturnal migration activity in time and  
6 space. NEXRAD studies have shed light on where and when nocturnal bird migration  
7 activity is concentrated. For example, it is largely through NEXRAD studies that we  
8 have come to understand the overall pattern of nocturnal bird migration as a “broad front”  
9 pattern, with nocturnal migrants covering large landscapes, including the Great Lakes  
10 Region, like a broad, uniform blanket during peak migratory periods. NEXRAD studies  
11 have also illuminated where and when nocturnal migration activity may be relatively  
12 concentrated, or conversely, where migration activity is relatively thin, thereby indicating  
13 the presence of migratory cold spots and hot spots at the landscape level. For this reason,  
14 analysis of NEXRAD data is a useful tool for evaluating the level of nocturnal migration  
15 activity at a potential wind farm location.

16  
17 In order for NEXRAD to be a useful tool for addressing nocturnal migrant risk at a given  
18 proposed wind farm site, that site must be located within an appropriate distance of the  
19 nearest NEXRAD station, such that the NEXRAD radar beam from that station detects  
20 data from within the elevational band in which most nocturnal migrants fly, and the radar  
21 beam’s view of this space must be unobstructed by intervening ridges or other physical  
22 barriers. The elevational band within which most nocturnally migrating birds fly under  
23 most conditions has been well-characterized by a variety of studies using both NEXRAD  
24 and other radars, and extends from approximately 200 meters to over 1000 meters above  
25 ground level. In order to effectively detect birds migrating within this band, because of  
26 the angles and other properties of the NEXRAD radar beams, the site must be located  
27 within 37.5 kilometers of the nearest NEXRAD station<sup>3</sup> (Attachment CEG-6), though  
28 some ornithologists have used NEXRAD data to analyze nocturnal bird migration in

---

<sup>3</sup> Farnsworth, A., B. M. Van Doren, W. M. Hochachka, D. Sheldon, K. Winner, J. Irvine, J. Geevarghese, and S. Kelling, 2015. A characterization of autumn nocturnal migration detected by weather surveillance radars in the northeastern U.S. *Ecological Applications* 26:752-770.

1 areas even further from NEXRAD stations. The Icebreaker project falls squarely within  
2 the optimal range of the KCLE NEXRAD weather station in Cleveland, lying  
3 approximately between 21 and 24.5 kilometers from the station. For the purpose of  
4 WEST's 2017 NEXRAD Analysis, the Icebreaker project site was further buffered by 3.2  
5 kilometers, resulting in an area of analysis that lay from 18 to 27.75 kilometers from the  
6 KCLE NEXRAD weather station. At this distance, the KCLE radar beam was capable of  
7 detecting nocturnal migrants flying over the Icebreaker project site at altitudes ranging  
8 from 114 to 963 meters above ground level, making it ideal for detecting nocturnal bird  
9 migration over the project site and comparison areas, as this includes the range of  
10 altitudes at which most nocturnal migrants are known to fly.

11  
12 It should be noted here that NEXRAD data, as with any source of data that indicates the  
13 "exposure," or the mere presence of birds or bats within a wind farm area, must be  
14 interpreted with caution when performing a wind-wildlife risk assessment, as flying  
15 animals' abundance, or presence in a wind farm area prior to construction does not equate  
16 to risk.. Exposure is a necessary, though insufficient, condition for there to be risk. In  
17 other words, an animal must be present within an area in order for it to be at risk, but just  
18 because it is present within the area does not automatically mean that it is at risk. In  
19 order to interpret NEXRAD, or any exposure data, in order to make inferences regarding  
20 risk, information with exposure must be combined with information on susceptibility.

21  
22 In summary, NEXRAD data can provide a useful source of exposure data to inform  
23 wind-wildlife risk assessments, particularly for nocturnal migrant birds, as long as it is  
24 within a suitable distance of a NEXRAD weather radar station with an unobstructed radar  
25 viewshed, as is the case for the Icebreaker project in relation to the KCLE NEXRAD  
26 station. In order for that information to be used to produce scientifically valid  
27 conclusions or predictions regarding wind turbine collision risk, it must be interpreted in  
28 light of taxon-specific susceptibility data.

29  
30

1       **17. Is there other evidence that supports the primary conclusion of the 2016 Risk**  
2       **Assessment?**

3       Yes. Another category of evidence supporting a low risk conclusion with high  
4       confidence for the Icebreaker project pertains to taxon-specific susceptibility. Exposure  
5       to a stressor, by itself, does not automatically indicate high risk. In order for there to be  
6       high risk, there must not only be exposure, but also susceptibility. To illustrate this with  
7       a very simple example, no one would assert that thousands of fish are likely to be killed  
8       by colliding with the below-water portions of Icebreaker's turbines, just because  
9       thousands of fish are present in the waters. That is because fish are not expected to be  
10      susceptible to collision risk as they swim past the turbines. The element of susceptibility  
11      is most important to consider with respect to nocturnal migrant birds, as defined above.  
12      Greater than 100 species of birds in this category migrate semi-annually through the  
13      Great Lakes region. As the 2016 Risk Assessment acknowledges, many of these birds fly  
14      directly across Lake Erie and, hence, they may be exposed to collision risk as they cross  
15      through the project area during their migratory flights. It is widely acknowledged that  
16      nocturnal migrants exhibit low susceptibility to wind turbine collisions, on the order of 2-  
17      4 collisions per megawatt ("MW") per year for all species (>100) combined. This pattern  
18      has been well-documented for the entire U.S., and specifically within the Great Lakes  
19      Region based on the results of scores of bias-corrected post-construction bird and bat  
20      fatality studies at wind farms, and has been published in peer-reviewed technical  
21      literature.<sup>4</sup> See Attachment CEG-2. The low susceptibility of most birds to collisions  
22      with wind turbines is one of the most likely reasons why wind turbines cause orders of  
23      magnitude fewer bird fatalities than do the leading sources of human-caused bird fatality  
24      in the U.S., such as cats, motor vehicles, buildings/windows and others, as shown in  
25      Attachment CEG-2.

26  
27      The most likely reasons for this low susceptibility include that most nocturnal migrants  
28      fly above rotor swept altitudes under most circumstances, the fact that wind turbine  
29      rotors, though their images may loom large in our mind's eye and imagination, occupy a

---

<sup>4</sup> Loss, S. R., T. Will, and P. P. Marra, 2013. Estimates of bird collision mortality at wind facilities in the contiguous U.S. *Biological Conservation* 168:201-209.

1 very small aerial “footprint” relative to that utilized by nocturnal migrants, and also the  
2 fact that even birds that fly through the area swept by a wind turbine rotor may not be  
3 struck by a blade. Some degree of behavioral avoidance of wind turbines by nocturnal  
4 migrants is also a possibility. Regardless of the mechanistic basis, the pattern of  
5 consistently low wind turbine collision susceptibility for nocturnal migrants is clear, and  
6 uncontroversial. It is also important to note that this pattern does not depend on, or  
7 require any data or assumptions regarding passage rates or altitudes of nocturnal migrants  
8 passing through/over the sites where the fatalities were studied, as it is based purely on  
9 results of the fatality studies, including 42 conducted in the Great Lakes Region cited  
10 within the 2016 Risk Assessment. It is also important to note that nocturnal migrants are  
11 known to migrate through the Great Lakes Region in a relatively uniform spatial pattern,  
12 termed “broad front migration” by ornithologists, and that the observed fatality rates of  
13 nocturnal migrants exhibited very little variation among the 42 studies from wind energy  
14 facilities in the Great Lakes Region reviewed by WEST in the 2016 Risk Assessment,  
15 with total bird fatality rates ranging from less than 1 to 7 birds/year in those studies.  
16 Based on these facts, it is reasonable to conclude that the nocturnal migrant fatality rates  
17 likely to result from the Icebreaker project will fall within the range of what has been  
18 documented extensively elsewhere in the Great Lakes Region, between one and seven  
19 fatalities per MW per year, with a very high degree of confidence. This brackets the  
20 range of reasonably likely total bird fatality rates from the Icebreaker project at a very  
21 low level, from 20-140 birds/year.

22  
23 **18. What if exposure of nocturnal migrants is unusually high at the Icebreaker site?**

24 The low risk conclusion for nocturnal migrants at the project is supported by the evidence  
25 suggesting that nocturnal migrant passage rates at the project site are likely to be roughly  
26 the same as, or less than, they are anywhere else within the Great Lakes Region. This is a  
27 very conservative conclusion, supported both by the NEXRAD analysis of Diehl et al.  
28 (2003),<sup>5</sup> (See Attachment CEG-7) and by the site-specific 2017 NEXRAD Analysis  
29 conducted by WEST for the Icebreaker project. The results of both of these studies

---

<sup>5</sup> Diehl, R. H., R. P. Larkin, and J. E. Black. 2003. Radar Observations of Bird Migration Over the Great Lakes. Auk 120: 278-290

1 indicate that the exposure of nocturnal migrants at the Icebreaker site is likely to be lower  
2 than it is elsewhere within the Great Lakes Region. In addition, the conclusion that  
3 nocturnal migrant passage rates over the Icebreaker project site are likely to be similar to  
4 passage rates elsewhere within the Great Lakes Region is supported by the well-known  
5 pattern of “broad-front” migration in nocturnal migrants. A broad front migration pattern  
6 means that nocturnal migrants pass through the region not in concentrated lines, but in  
7 waves or clouds that are broadly diffuse and relatively uniform across the landscape. Our  
8 understanding of this pattern comes especially from decades of NEXRAD analysis.  
9

10 **19. How would you summarize your conclusions?**

11 The Icebreaker project will result in minimal adverse impact to birds and bats. This  
12 conclusion is well-supported by existing scientific evidence, and has been derived with a  
13 high degree of scientific certainty. Not only is Icebreaker a very small project, but even  
14 for its size, it has a low level of bird and bat exposure. Furthermore, the few groups of  
15 birds that will have a non-trivial level of exposure, such as six species of water birds and  
16 a wide variety of nocturnal migrants, have low susceptibility, and hence low risk of  
17 experiencing adverse impacts from wind turbine collisions from the project.  
18

19 **20. Please explain how the Stipulation supports a finding that the project, as supported**  
20 **by the 2016 Risk Assessment, represents the minimum adverse environmental**  
21 **impact.**

22 The Stipulation supports a finding of minimum adverse environmental impact because it  
23 includes a number of Applicant committed measures to further reduce the already-low  
24 level of risk to birds and bats from the project. These measures are described in detail  
25 among the 35 recommended conditions in the Stipulation, and are further described in the  
26 project’s Bird and Bat Conservation Strategy (BBCS), which is included in Mr. Good’s  
27 testimony as Attachment REG-2, and include extensive impact monitoring commitments,  
28 certain operational curtailment contingencies, and flexibility to respond with additional  
29 mitigative actions under the auspice of the project’s adaptive management plan.  
30



**21. The 2016 Risk Assessment assumes that collision data from onshore wind is applicable in the offshore environment. How can you justify this assumption?**

Regarding this point, the 2016 Risk Assessment only assumes that the per-MW bird and bat fatality rates produced by the Icebreaker project are likely to fall within the range of the fatality rates that have been documented extensively at land-based wind energy facilities in the Great Lakes Region. One reason why this assumption is reasonable is because it is so conservative. The 2016 Risk Assessment does not assume a certain fatality rate, or a narrow range of observed rates from among the regional studies reviewed, but only assumes that the rates at the Icebreaker project may fall anywhere within the range of rates documented elsewhere in the region.

The second reason why this assumption is reasonable is that the pattern is very well-documented, deriving from 42 distinct studies in the case of bird fatality rates, and 55 such studies in the case of bat fatality rates, as referenced in the 2016 Risk Assessment. These studies indicate a pattern of bird and bat fatality rates that is broadly consistent across years and sites within the Great Lakes Region, as shown in Attachment CEG-8, excerpted from the 2016 Risk Assessment. Such an extensive sample of studies is not likely to be subject to random variation, and encompasses a very broad spectrum of temporal and spatial variation within the region, including interannual variation. The studies reviewed by WEST for these comparisons included only studies that applied rigorous and scientifically valid field and analytical methodologies, and included all such studies that were publicly available at the time of the 2016 Risk Assessment.

Finally, the third key reason why this assumption is reasonable is that birds and bats are aerial creatures, and the phenomenon of interest, animals colliding with wind turbines, takes place in the sky. The atmosphere of the sky is the same regardless of the substrate in which the turbine bases are mounted. Other than potential differences in exposure based on different abundances of animals over water versus over land, there is no reason to assume that the phenomenon of animals colliding with wind turbine rotors functions any differently over water than over land. With regard to potential differences in exposure due to different abundances of animals flying over land versus over water, it is

1 important to note that the fatality rate predictions of the 2016 Risk Assessment do not rest  
2 on assumptions, but rather on empirical evidence from baseline studies indicating that  
3 bird and bat abundance is likely to be lower at the Icebreaker project than it is at typical  
4 land-based wind energy facility in the region. This evidence is discussed elsewhere in  
5 my testimony for each of the pertinent taxonomic/functional groups of birds and bats that  
6 could potentially occur at the Icebreaker project site.

7  
8 **22. Is it necessary to know the density of nocturnal migrants passing through the**  
9 **project site at elevations ranging from 20 to 114 meters above ground level (“agl”)**  
10 **in order to evaluate risk to nocturnal migrants from the project?**  
11

12 It is not necessary to know the specific density of nocturnal bird migration at 20-114  
13 meters elevations through the project site to conclude that collision risk to nocturnal  
14 migrants from the Icebreaker project is low. To answer this question, I will first point out  
15 that, during my 10 years of working as a wind-wildlife biologist, a time in which I  
16 addressed risk to nocturnal migrants at over 100 different wind energy projects, including  
17 some located in areas such as the Gulf Coast of Texas, and the Isthmus of Tehuantepec in  
18 Oaxaca, Mexico, where nocturnal migrant bird passage is expected to be more  
19 concentrated than it is in the Great Lakes Region, I have never collected or analyzed data  
20 on the density of nocturnal migrants passing through the rotor swept zone of the project  
21 site in question, nor has it ever been suggested to me that I do so, or should have done so.  
22 Gathering/analyzing such data is not, in fact, common scientific or industry practice in  
23 performing bird/bat risk assessments for wind farms in the U.S. or elsewhere. Instead,  
24 the standard practice is to base fatality rate predictions for nocturnal migrants on  
25 consideration of the project’s location in the landscape with respect to migratory  
26 corridors, the distribution of habitats at the site, and the overall level of collision  
27 susceptibility in this group of birds, which is well-documented and surprisingly consistent  
28 across the continental U.S., in the vicinity of 2-4 songbirds/MW/year. To gather specific  
29 data on the passage rates or density of nocturnal migrants flying at rotor swept altitudes  
30 through the project site would be a highly unusual activity for a risk assessment for any

1 wind farm, and is not necessary to address risk to nocturnal migrants at the Icebreaker  
2 project, or in general at wind farms.

3  
4 Secondly, I will point out that for the 2016 Risk Assessment, as well as the 2017  
5 NEXRAD Analysis, we reviewed site-specific data on the level of nocturnal migrant  
6 passage rate, and hence exposure, for the Icebreaker project. Specifically, we analyzed  
7 three fall migration seasons and three spring migration seasons' worth of NEXRAD  
8 weather radar data for an area encompassing the project footprint plus a 3.2 kilometer  
9 buffer. For this analysis, we compared the project area to six comparison areas  
10 representing shoreline, over land, and offshore environments in the Central and Eastern  
11 Lake Erie basins, using well-established and industry standard analytical tools, honed  
12 over 5 decades of published, peer-reviewed radar ornithology, to extract information on  
13 nocturnal bird migration activity from the radar data. Both our methodology and our  
14 inferences conformed to well-established standard practice. Our six comparison areas  
15 were specifically selected to be identical in size, shape, and distance to the sensor as the  
16 study site covering the project, and we analyzed data from the same nights and same time  
17 periods for all of the sites. What we found was that the project area contained the lowest  
18 "reflectivity," indicative of nocturnal migrant passage density, of any of the seven sites.  
19 This pattern was true in both spring and fall, and for all three years of data analyzed.

20  
21 Thirdly, it is important to note that, although WEST's 2017 NEXRAD Analysis was  
22 limited to an altitudinal range from 114.4 to 964.4 meters' elevation, this range includes  
23 the range at which most nocturnal migrant bird activity is known to typically occur  
24 (roughly 300-1000 meters), hence the analysis, as performed, presents a highly  
25 informative summary of pertinent exposure data for nocturnal migrants, and the absence  
26 of data from below 114.4 meters does not represent a significant gap in the analysis. It is  
27 well-known that nocturnal migrants typically fly at altitudes well above the rotor swept  
28 zone of wind turbines, including the 146 meter-tall turbines of the Icebreaker project,  
29 under most circumstances (See Attachment CEG-9).<sup>6</sup> This pattern was demonstrated

---

<sup>6</sup> National Academy of Science ("NAS"). 2007. Environmental Impacts of Wind-Energy Projects. National Academies Press. Washington, D.C.

1 specifically for the central Lake Erie basin in a recent peer-reviewed study published in  
2 2017 in the leading ornithological journal, the Auk, by a team of leading radar  
3 ornithologists (See Attachment CEG-10).<sup>7</sup> They showed that, for the Great Lakes in  
4 general, and the central Lake Erie basin, specifically, the mean migratory flight altitudes  
5 of nocturnal migrants within 3 kilometers of shore ranged between 450 and 1000 meter  
6 elevation.<sup>8</sup> Furthermore, they showed that the elevational distribution of nocturnally  
7 migrating birds tapers to minimal or negligible levels below 200 meters.<sup>9</sup>

8  
9 One exception to the prevailing high-altitude tendency of nocturnal migrants is when  
10 these birds are engaged in final descent from, or initial ascent to, the migratory “cruising”  
11 altitudes, as these portions of their flights necessarily bring them down to or from ground  
12 level. However, that is not relevant in the case of the Icebreaker project, as the project is  
13 located 8-10 miles from the Lake Erie shoreline, which would be the nearest  
14 stopping/resting place for nocturnal migrants.

15  
16 **23. The 2017 NEXRAD Analysis uses the KCLE and KBUF weather radar stations. Do**  
17 **ridges obscure the view from these radar stations?**

18 No. The nature and quality of the reflectivity data analyzed for all seven of the sites  
19 included within the 2017 NEXRAD Analysis contained no indication of obstruction by  
20 ridges. It should be noted that nocturnal migrant bird activity in the offshore  
21 environment of the central Lake Erie basin, including precisely the orientational range  
22 from KCLE containing the Icebreaker project site, has also been studied using NEXRAD  
23 data from the KCLE station by Diehl et al. (2003) (See Attachment CEG-7)<sup>10</sup> and  
24 Archibald et al. (2017) (See Attachment CEG-10), who would not have used NEXRAD  
25 data to examine this area if the data were not viable for doing so.<sup>11</sup>  
26

---

<sup>7</sup> Archibald, K. M., J. J. Buler, J. A. Smolinsky, and R. J. Smith, 2017. Migrating birds reorient toward land at dawn over the Great Lakes, U.S. The Auk 134:193-201.

<sup>8</sup> Ibid.

<sup>9</sup> Ibid.

<sup>10</sup> Diehl, R. H., R. P. Larkin, and J. E. Black. 2003. Radar Observations of Bird Migration Over the Great Lakes. Auk 120: 278-290.

<sup>11</sup> Archibald, K. M., J. J. Buler, J. A. Smolinsky, and R. J. Smith, 2017. Migrating birds reorient toward land at dawn over the Great Lakes, U.S. The Auk 134:193-201.

1       **24. The USFWS 2012 and 2016 radar studies of migration along the shore claim to**  
2       **show higher numbers of birds in the rotor swept zone (“RSZ”) than previously**  
3       **assumed. Did you factor these studies into 2016 Risk Assessment?**  
4

5       Yes. Two of the technical studies containing analysis of Merlin radar data for Great  
6       Lakes shorelines environments published by the USFWS Region 3 radar ornithology  
7       group were cited within the 2016 Risk Assessment, and additional, similar studies  
8       produced by this group were also reviewed during the preparation of the 2016 Risk  
9       Assessment. As cited in the 2016 Risk Assessment, the information produced in these  
10      studies supports the conclusion that shoreline environments of the Great Lakes receive  
11      substantial nocturnal migration activity. It is important to note that, because of the  
12      technical limitations of the radar equipment used by this group, their data is indicative  
13      only of shoreline and near shore environments, as the sensors of the Merlin radar system  
14      they used cannot reliably detect small birds beyond a distance of 2-3 miles. Therefore,  
15      this information is not directly indicative of nocturnal migration activity at the Icebreaker  
16      project site, specifically, or in portions of the Great Lakes located further from the  
17      shorelines, in general.

18  
19      With regard to the numbers of birds “shown” to migrate within the RSZ, it is important to  
20      note that these studies applied a volume correction to their raw data, which artificially  
21      inflated the densities of birds at lower elevations sampled by the radar beams, including  
22      the RSZ. Other expert witnesses testifying in this case have more expertise on all of the  
23      technical specifics of the radar data and analysis thereof than do I, but what I know and  
24      can attest is that by applying this volume correction, they have artificially inflated the  
25      numbers of birds present within the RSZ in their datasets, and have rendered their results  
26      non-comparable to previous radar-based studies of the elevational distributions of  
27      nocturnally migrating birds, because no peer-reviewed, published studies, or any other  
28      studies by anyone other than the USFWS Region 3 radar ornithology group of which I  
29      am aware, have applied this “correction” to their data. For this reason, their data is not  
30      comparable to the data from other studies, hence it cannot be said that their studies “show  
31      higher numbers of birds in the rotor swept zone RSZ than previously assumed.”

1       **25. Would additional pre-construction radar data change the conclusion of low risk**  
2       **that was determined in the 2016 Risk Assessment?**

3       No. This conclusion has already been justified based on best available science with a  
4       high degree of certainty. While more data always adds more value in scientific analyses,  
5       in this case, the marginal value of additional exposure data that could be provided by  
6       radar data would be so low that it could not conceivably alter the overall conclusion of  
7       the 2016 Risk Assessment.

8  
9       **26. Are your opinions and conclusions in your testimony made with a reasonable degree**  
10      **of scientific certainty?**

11      Yes.

12  
13      **27. Does this conclude your testimony?**

14      Yes.  
15

## CERTIFICATE OF SERVICE

The Ohio Power Siting Board's e-filing system will electronically serve notice of the filing of this document on the parties referenced in the service list of the docket card who have electronically subscribed to this case. In addition, the undersigned certifies that a copy of the foregoing document is also being served upon the persons listed below via electronic mail this 6th day of September, 2018.

/s/ Christine M.T. Pirik

Christine M.T. Pirik (0029759)

Counsel:

[john.jones@ohioattorneygeneral.gov](mailto:john.jones@ohioattorneygeneral.gov)  
[thomas.lindgren@ohioattorneygeneral.gov](mailto:thomas.lindgren@ohioattorneygeneral.gov)  
[cameron.simmons@ohioattorneygeneral.gov](mailto:cameron.simmons@ohioattorneygeneral.gov)  
[mleppla@theoec.org](mailto:mleppla@theoec.org)  
[tdougherty@theoec.org](mailto:tdougherty@theoec.org)  
[ctavenor@theoec.org](mailto:ctavenor@theoec.org)  
[jstock@beneschlaw.com](mailto:jstock@beneschlaw.com)  
[ocollier@beneschlaw.com](mailto:ocollier@beneschlaw.com)  
[mjsettineri@vorys.com](mailto:mjsettineri@vorys.com)  
[glpetrucci@vorys.com](mailto:glpetrucci@vorys.com)  
[paul@ptblaw.com](mailto:paul@ptblaw.com)

Administrative Law Judges:

[megan.addison@puco.ohio.gov](mailto:megan.addison@puco.ohio.gov)  
[nicholas.walstra@puco.ohio.gov](mailto:nicholas.walstra@puco.ohio.gov)

Icebreaker Windpower, Inc.  
Case No. 16-1871-EL-BGN  
Testimony  
September 6, 2018

## **Attachment CEG-1**

### **CV/Resume**

Christine M.T. Pirik (0029759)  
Terrence O'Donnell (0074213)  
William V. Vorys (0093479)  
Jonathan R. Secrest (0075445)  
Sara Jodka (0076289)  
DICKINSON WRIGHT PLLC  
150 E. Gay St., 24<sup>th</sup> Floor  
Columbus, Ohio 43215  
Telephone: (614) 591-5461  
[cpirik@dickinsonwright.com](mailto:cpirik@dickinsonwright.com)  
[todonnell@dickinsonwright.com](mailto:todonnell@dickinsonwright.com)  
[wvorys@dickinsonwright.com](mailto:wvorys@dickinsonwright.com)  
[jsecrest@dickinsonwright.com](mailto:jsecrest@dickinsonwright.com)  
[sjodka@dickinsonwright.com](mailto:sjodka@dickinsonwright.com)

*Attorneys for Icebreaker Windpower Inc.*



**Caleb E. Gordon, Ph. D**

Ornithologist, Consultant

Xenops Environmental, LLC

1105 Marconi St. Unit A, Houston, TX, USA, 77019

[caleb@xenops-env.com](mailto:caleb@xenops-env.com), 713-670-6007**Curriculum Vitae****Summary**

Caleb Gordon is broadly trained in bird biology with a specialization in migratory bird ecology and tropical ecology. In eight years of post-graduate academic work, Dr. Gordon focused on research and teaching, producing a variety of peer-reviewed technical publications on research projects related to grassland bird ecology, agroecology and conservation biology of coffee agroecosystems, and migratory bird stopover ecology. Since entering the consulting field in 2008, Dr. Gordon has focused primarily on wildlife studies for applications in the energy sector, specializing on interactions between flying wildlife (primarily birds and bats) with wind energy and power line infrastructure, working for a wide variety of clients in the private sector, government, and finance. Dr. Gordon is an internationally recognized leader in the field of wind-wildlife interaction biology. He has worked on over 150 wind energy projects spanning 20 countries, and has given numerous presentations at scientific and industry conferences on various wind-wildlife research topics in North America, Europe, and Latin America. In the multilateral lending institution community, Dr. Gordon is one of the primary biodiversity experts helping shape policy and practice, as well as providing project-specific advice and supervision for wind energy and power line projects. Dr. Gordon is fluent in Spanish, and the focus of his international work has been in Latin America, where he has provided assistance in 13 different countries on over 35 wind energy projects, many of which were the first, or among the first wind energy projects within the country. Dr. Gordon has extensive experience in field identification of birds, bird survey techniques, statistical data analysis, and modeling tools for collecting, analyzing, and interpreting ecological data on birds.

**Education**

Ph. D., University of Arizona, Department of Ecology and Evolutionary Biology, 1999.

B. A., Williams College, Williamstown, Massachusetts, Biology, 1991.

**Professional Experience**

Xenops Environmental, LLC, Houston, Texas, 2018-present. Sole proprietor of independent consultancy, specializing on interactions of flying wildlife with wind energy and powerlines.

International Finance Corporation (IFC, World Bank Group), 2016-present. Short-term consultant (STC), specializing on wind-wildlife interactions in the Latin America/Caribbean region.

Western EcoSystems Technology, Inc. (WEST), Houston, Texas, 2013-2018. Consulting ecologist, Texas-Oklahoma branch manager (supervised 7 staff members), international group leader, offshore group leader.

Pandion/Normandeau Associates, Gainesville, Florida, 2008-2013. Consulting ecologist, international group leader, offshore group leader.

Lake Forest College, Lake Forest, Illinois, 2001-2008. Assistant professor of Biology/Environmental Studies.

Instituto de Ecología, A. C. (INECOL), Xalapa, Veracruz, Mexico, 2000-2001. US National Science Foundation International Postdoctoral Fellow. Research on tropical forest bird and beetle biodiversity persistence within coffee agroecosystems.

**Representative Project Experience**

Inter-American Investment Corporation (IIC) and International Finance Corporation (IFC, World Bank Group). (March 2018-present). Short-term consultant. Technical lead on biodiversity issues for appraisal and supervision of three wind energy projects in Argentina (El Corti and La Castellana in Buenos Aires Province, Achiras in Córdoba Province).

International Finance Corporation (IFC, World Bank Group) (January 2018-present). Short-term consultant. Conducted portfolio-level review of wildlife issues at wind energy projects in 2016 with the objective of developing consistent standards and best practice recommendations to ensure compliance with IFC Performance Standard 6 and the IFC's 2015 Environmental, Health, and Safety (EHS) guidance document for wind energy projects worldwide. Ongoing assistance with appraisals and supervision for multiple projects throughout the Latin America and Caribbean (LAC) region.

Icebreaker Windpower, Inc. (August 2016-present). Project manager and lead scientist (with WEST Inc, Aug 2016-January 2018), technical specialist (subcontracted to WEST Inc January 2018-present). Conducted risk assessment, and providing ongoing assistance with field studies, agency negotiations, and project permitting on matters related to birds and bats for the Icebreaker Wind Project, a 6-turbine, 20.7 MW wind project proposed for 8-10 miles offshore of Cleveland, Ohio, slated to become the first freshwater offshore wind project in the US.

Eólica de Coahuila, S. A. (A subsidiary of EDPR North America). March 2017-January 2018). Project manager and lead scientist. Designed and managing one-year post-construction monitoring study of bird, bat, and monarch butterfly fatalities at the Eólica de Coahuila Wind Energy Facility in Coahuila, Mexico. Project includes extensive training element to build capacity in a local university research team (Universidad Autónoma de Nuevo Leon) to perform state of the art, bias-corrected post-construction monitoring field studies and statistical analysis.

Desarrollos Vientos Alisios, S. A. (A subsidiary of CMI Energía). (August 2017-2018). Project manager and lead scientist. Designed wildlife baseline studies for the proposed Las Sierras Wind Energy Facility in Managua, Nicaragua.

CMI Energía. (March 2017-2018). Project manager and lead scientist. Design and conduct post-construction bird and bat fatality monitoring studies at four, 20-MW wind energy projects in Guanacaste, Costa Rica (the "Alisios" projects).

Inter-American Investment Corporation (IIC). (January-August 2017). Project manager and lead scientist. Technical lead on international wind-wildlife scientific best practices for a strategic initiative intended to provide new insights, guidance, and tools for enhancing the environmental and social sustainability of the rapid growth in Argentina's renewable energy sector, spurred by the World Bank supported "RenovAr" program, and done in collaboration with Argentinian ornithologist, Pablo Petracci. Co-organizer and presenter at workshop in Buenos Aires, Argentina in March, 2017, and co-author of issues paper synthesizing current knowledge and gaps regarding wind-wildlife issues in Argentina.

NextEra Energy Resources (NEER). (March 2017-2018). Project manager and lead scientist. Designed and conducted wildlife baseline studies and agency consultation for the Willow Creek Wind Energy Facility in Noble and Pawnee counties, Oklahoma.

NextEra Energy Resources (NEER). (September 2017-2018). Project manager and lead scientist. Designed and conducted wildlife baseline studies for the Silver Maple Wind Energy Facility in Caddo County, Oklahoma.

Invenergy, LLC. (December 2016-2017). Project manager and lead scientist. Designed and conducted wildlife baseline surveys and other studies for the proposed Sagamore Wind Energy Project in Roosevelt County, New Mexico.

Infinity Wind Power Development, LLC (September 2016-2017). Project manager and lead scientist. Designed and conducted a one-year pre-construction set of wildlife baseline studies including various site-specific fieldwork components, in support of the proposed Mesquite Hills Wind Energy Project, in Baylor County, Texas.

Avangrid Renewables. (July 2016-2017). Project manager and lead scientist. Designed and conducted a one-year pre-construction avian/eagle survey effort in support of the development of the Karankawa Wind Energy Project, located in San Patricio and Bee counties in south-central Texas.

Wind Works Power Corp. (June 2016-2018). Project manager and lead scientist. Designed and conducted a site characterization study (USFWS WEG Tier 2), and a suite of wildlife baseline studies (USFWS WEG Tier 3) for the proposed Grand Vent Wind Project, located in Jefferson Davis Parish, Louisiana.

E. on, SE. (March 2016-2018). Project manager and lead scientist. Designed and conducted pre-construction ecological studies (tier 3) for the proposed WIT Ranch Wind Energy Facility in Hardeman County, Texas. Conducted one year of bird/bat risk characterization field studies, including specialized risk analyses for endangered Black-capped Vireos.

Fluvanna Wind Energy 2, LLC (a subsidiary of Terna Energy). (November 2016-2018). Project manager and lead scientist. Designed and conducted preconstruction wildlife baseline studies, prepared a Bird and Bat Conservation Strategy, and facilitated agency consultation for the Gopher Creek Wind Energy Facility in Borden and Scurry counties, Texas.

Calpine Corporation. (April 2016-2018). Project manager and lead scientist. Designed and conducted pre-construction ecological studies for the proposed Happy Hereford Wind Energy Facility in Deaf Smith, Randall, and Castro counties, TX, including specialized risk analyses for Bald and Golden Eagles in conformance with USFWS Eagle Conservation Plan Guidance.

Calpine Corporation (April 2016-2018). Project manager and lead scientist. Designed and conducted pre-construction Black-capped Vireo habitat survey and additional pre-construction baseline environmental studies for the proposed Kaiser Creek Wind Energy Facility in Callahan County, TX.

Calpine Corporation (January 2016-2018). Project manager and lead scientist. Designed and conducted pre-construction ecological studies (tier 3) for the proposed Whiterock Wind Energy Facility in Caddo County, OK. Conducted a site characterization study in winter 2015-2016 with one year of bird/bat risk characterization field studies initiated in Q1 2016, including specialized risk analyses for federally endangered Black-capped Vireos and Whooping Cranes.

Energía Eólica de Honduras, S. A. (EEHSA, A subsidiary of Globeleq Mesoamerica Energy, now CMI Energía) (November 2015-2017). Project manager and lead scientist. Performed expert review, recommendations, and consultation regarding two years of annual post-construction bird/bat fatality monitoring study performed by a third party at the 126 mW Cerro de Hula wind energy facility in Francisco Morazán, Honduras.

ERM Group, Inc. (December 2015-2016). Project manager and lead scientist. Prepared general terms of reference for wind-wildlife baseline study scopes of work for the International Finance Corporation's (IFC, World Bank Group) Infra-ventures program, as a subcontractor to ERM. Terms of reference were intended to be used by IFC for future wind energy projects financed by IFC worldwide.

Infinity Wind Power Development, LLC (November 2015-2017). Project manager and lead scientist. Designed and conducted a one-year pre-construction set of tier 3 field studies including various site-specific fieldwork components, in support of the proposed Willow Creek Wind Energy Project, in Noble and Pawnee Counties, Oklahoma.

NextEra Energy Resources (July 2015-June 2016). Project manager and lead scientist. Performed specialized risk analysis and biomonitoring for potential impacts to federally threatened Wood Storks for the White Oak Solar Energy Facility in Burke County, Georgia. Consultation included developing a conservation and management practices strategy and document, as well as performing biomonitoring to avoid potential impacts to Wood Storks during project construction.

EDP Renewables, North America (September 2015-2018). Project manager and lead scientist. Designed and conducted a one-year pre-construction set of tier 3 field studies including various site-specific fieldwork components, in support of the proposed Reloj del Sol Wind Energy Project, Zapata County, Texas.

Fluvanna Wind Project, LLC (A subsidiary of Terna Energy US Holding Corporation). (September 2015-June 2016). Project manager and lead scientist. Reviewed previously conducted wildlife studies, designed and conducted additional avian/eagle field studies, facilitate a meeting with the US Fish and Wildlife Service, and develop a Bird and Bat Conservation Strategy (BBCS) for the Fluvanna Wind Project, located in Borden and Scurry counties, Texas.

Avangrid Renewables. (July 2015-2017). Project manager and lead scientist. Designed and conducted intensive, one-year, post-construction bird/bat fatality monitoring study at the Baffin Wind Energy Project, located in Kenedy County in south-coastal Texas.

Fiber Winds Wind Project, LLC (A subsidiary of Terna Energy US Holding Corporation). (December 2015). Reviewed previously conducted wildlife studies, and developed recommendations for additional studies to supplement existing pre-construction study portfolio.

Vientos de Coahuila S. A. de P. V. (A subsidiary of EDP Renewables, North America). (December 2015-2017). Project manager and lead scientist. Provided consulting assistance with developing scopes of work for pre-construction bird and bat baseline field studies as well as guidance of in-country consultants performing baseline studies.

Inter-American Development Bank. (July-November 2015). Project manager and lead scientist. Provided expert 3<sup>rd</sup> party review and consultation, including site visit, regarding potential for wildlife impacts from phase 1 of the Energía de Sierra Juarez Wind Energy Project, located in Baja California, Mexico. Technical issues included bird-powerline collision/electrocution issues as well as conventional wind turbine collision issues.

Inter-American Development Bank. (September-December 2015). Project manager and lead scientist. Provided expert 3<sup>rd</sup> party review and consultation, including site visit, regarding instituting scientifically robust post-construction field monitoring of bird/bat fatalities at the Stipa Nayaá Wind Energy Project, located in the Isthmus of Tehuantepec region of Oaxaca, Mexico. Work entailed extensive capacity building in Spanish language to empower local consultants with no previous experience with field or analytical protocols.

EDP Renewables, North America. (November 2015-2018). Project manager and lead scientist. Designed and conducted a one-year pre-construction set of tier 3 field studies including various site-specific fieldwork components in support of the proposed Silver Canyon Wind Energy Project in Briscoe and Swisher Counties, Texas.

EDF Energy (November 2014-2018). Project manager and lead scientist. Performed independent, third-party expert review on behalf of a consortium of lenders, including the Interamerican Development Bank (IDB), the International Finance Corporation (IFC), the US Export-Import Bank (Ex-Im Bank), and the Clean Technology Fund (CTF) for the La Mata-La Ventosa Wind Energy Facility in Oaxaca, Mexico. Review work consisted of evaluation of compliance with IFC Performance Standard 6, and specifically a "Corrective Action Plan" (CAP) agreed to between the lenders and the project developer that stipulated certain post-construction bird and bat fatality monitoring efforts and impact mitigation measures.

EOLO de Nicaragua (A subsidiary of Globeleq Mesoamerica Energy)(August 2014-2017). Project manager and lead scientist. Conducted a two-year post-construction bird/bat fatality monitoring study at the EOLO wind energy facility in Rivas, Nicaragua. Study entailed road-and-pad-only carcass searching as well as the development and application of a novel, anisotropic density function to model highly directional bird and bat carcass fall patterns.

Inversiones Eólicas de Orosí (A subsidiary of Globeleq Mesoamerica Energy)(February 2015-2018). Project manager and lead scientist. Conducted a two-year post-construction bird/bat fatality monitoring study at the Orosí wind energy facility in Guanacaste, Costa Rica. Study entailed road-and-pad-only carcass searching as well as the development and application of a novel, anisotropic density function to model highly directional bird and bat carcass fall patterns.

Iberdrola Renewables (December 2015-October 2015). Project manager and lead scientist. Designed and conducted pre-construction ecological studies for the proposed Pontotoc Wind Energy Facility in Pontotoc County, OK. Conduct a site characterization study in winter 2014-2015, as well as several supplemental tier 3 studies.

## *Caleb Gordon Curriculum Vitae*

Calpine Corporation (November 2015-2017). Project manager and lead scientist. Designed and conducted pre-construction ecological studies for the proposed Horizon Hill Wind Energy Facility in Kingfisher and Logan counties, OK. Conducted a site characterization study, including specialized risk analysis for federally endangered Whooping Cranes.

Enbridge. (November 2015-August 2016). Project manager and lead scientist. Designed and conducted one year post-construction bird/bat fatality monitoring study at the Keechi Wind Power Project, Jack County, Texas.

EDF Energy. (November 2015-June 2016). Project manager and lead scientist. Designed and conducted one year post-construction bird/bat fatality monitoring study at the Windthorst II Wind Power Project, Archer County, Texas.

Iberdrola Renewables (December 2014-2015). Project manager and lead scientist. Conducted a site characterization study for the proposed South Ridge Wind Energy Facility in Ness and Rush counties, KS.

Apex Wind Energy (October 2014-2015). Technical lead. Prepared pre-construction Bald and Golden Eagle risk analysis reports for proposed Wind Energy Facility in Ochiltree County, Texas (Texas panhandle), developed by Apex wind energy. Report integrated information from various publicly available databases including eBird, Christmas Bird Counts, and US Breeding Bird Surveys, as well as technical literature on eagle risk at wind energy facilities and direct habitat observations gathered during a site visit.

NextEra Energy Resources (October 2014-February 2015). Project manager and lead scientist. Prepared a Bird and Bat Conservation Strategy (BBCS) for the Mammoth Plains Wind Energy Facility in west-central Oklahoma, integrating all wildlife-related pre-construction study reports, impact minimization, avoidance, and mitigation measures, and agency correspondence to document compliance with the USFWS' Land-based Wind Energy Guidelines (WEG).

RES Americas, Inc (October 2014-December 2014). Project manager and lead scientist. Conducted habitat mapping for the federally endangered Black-capped Vireo (*Vireo atricapilla*), as well as eagle surveys and other pre-construction ecological studies at the proposed Rattlesnake Wind Energy Facility in McCullough County, Texas.

Acciona (November 2014-2017). Project manager and lead scientist. Performed independent, third-party expert review on behalf of a consortium of lenders, including the Interamerican Development Bank (IDB), the International Finance Corporation (IFC), the US Export-Import Bank (Ex-Im Bank), and the Clean Technology Fund (CTF) for the Eurus Wind Energy Facility in Oaxaca, Mexico. Review work consisted of evaluation of compliance with IFC Performance Standard 6, and specifically a "Corrective Action Plan" (CAP) agreed to between the lenders and the project developer that stipulated certain post-construction bird and bat fatality monitoring efforts and impact mitigation measures.

Bureau of Ocean Energy Management (BOEM) / Bureau of Safety and Environmental Enforcement (BSEE) (September 2014-June 2016). Project manager and lead scientist. Coordinated a team of scientists to develop a project-specific collision model application and generate a fatality rate prediction for federally threatened Red Knots (*Calidris canutus rufa*) at the proposed Cape Wind offshore wind energy facility in Nantucket Sound, Massachusetts. Work entailed coordinating internal staff plus five subcontracted entities, including field-leading experts from the Netherlands, Denmark, and the US, and from academia, eNGOs, and environmental consultants. This work was contracted as order M14PD00050 under GSA contract GS-10F-072BA.

Globeleq Mesoamerica Energy (August 2014-2015). Project manager and lead scientist. Conducted a Critical Habitat Assessment (CHA) for four proposed wind energy facilities in Guanacaste, Costa Rica, in conformance with the International Finance Corporation's (IFC) guidance for CHAs per IFC's recently updated Performance Standard 6 (PS6). Work entailed comprehensive synthesis of risk-related biological information for 576 species of bird and 91 species of bat that occur within the region of interest, as well as report revision with feedback from banks' 3<sup>rd</sup> party consultant.

APEX Wind Energy (July-August, 2014). Technical lead. Prepared a pre-construction nocturnal migrant bird risk evaluation report for the proposed Timbermill Wind Energy Facility in North Carolina. Report integrated regional NEXRAD data analysis of nocturnal bird migration activity with publicly available information from various databases including eBird, as well as technical literature on collision risks of nocturnally migrating birds at wind energy facilities.

Iberdrola Renewables (March 2014-2015). Project manager and lead scientist. Designed and conducted pre-construction ecological studies for the proposed Comanche Run Wind Energy Facility in Swisher County, TX. Conducted spring season Lesser Prairie Chicken lek surveys and raptor nest surveys in Spring, 2014, playa lakes assessment in fall, 2014, and eagle/avian use surveys in fall, 2014 through summer, 2015.

EDP Renewables (September 2014-present). Project manager and lead scientist. Design and conduct pre-construction habitat assessment surveys, consultation, and construction-phase carrion clearing fieldwork regarding federally endangered American Burying Beetle impacts for the proposed Arbuckle wind energy facility in Murray and Carter counties, OK.

Eólica de Coahuila, S. A. (EDC, a subsidiary of EDPR) (June 2014-2016). Project manager and lead scientist. Prepared pre-construction bird and bat risk analysis report based on extensive field data gathering effort by local university researchers for the Eólica de Coahuila Wind Energy Facility in the state of Coahuila, Mexico. Risk evaluation report produced in both English and Spanish languages and included within EDC's submission to the Mexican Federal Government (SEMARNAT) of a Manifestación de Impacto Ambiental (MIA, environmental impact statement). Participated in agency, stakeholder, and project meetings in English and Spanish languages, both via teleconference and in-person, in-country.

NextEra Energy Resources (June-July 2014). Project manager and lead scientist. Prepared a recommendation report for avian impact reduction/avoidance measures to be implemented on the power transmission interconnection line for the planned Mammoth Plains Wind Energy Facility in west-central Oklahoma, integrating project-specific information on bird-powerline risk factors with technical literature and current guidance of the Avian Power Line Interaction Committee (APLIC).

BP Renewables (March-July 2014). Project manager and lead scientist. Conducted spring habitat surveys and biomonitoring for Black-capped Vireos at the Silver Star Wind Energy Facility in Eastland and Erath Counties, TX.

K. L. Gates, LLC (April-September, 2014). Technical lead. Prepared pre-construction Bald Eagle risk analysis reports for proposed Wind Energy Facilities in Kay, and Grant Counties, Oklahoma, developed by Apex wind energy. Reports integrated information from various publicly available databases including eBird, Christmas Bird Counts, and US Breeding Bird Surveys, as well as technical literature on eagle risk at wind energy facilities and direct habitat observations gathered during site visits.

Duke Energy Renewables (February 2014-2015). Technical lead. Designed and conducted surveys for federally endangered Northern Aplomado Falcons in conjunction with other post-construction bird and bat monitoring efforts at the Los Vientos Wind Energy Facility in Cameron and Willacy counties, TX

Hess Corporation (April-June 2014). Technical lead. Conducted Lesser Prairie Chicken habitat assessment and risk analysis for Seminole oil field, Gaines County, TX.

EDP Renewables (February 2014-present). Project manager and lead scientist. Designed and conducted various ecological studies for proposed Los Mirasoles Wind Energy Facility in Hidalgo and Starr counties, TX. Studies included pre-construction bird and bat surveys, construction phase reptile biomonitoring, post-construction vegetation risk assessment, and Bird and Bat Conservation Strategy (BBCS). Facilitated meeting with state and federal wildlife regulatory agency personnel.

Gestamp Renewables (January 2014-2015). Project manager and lead scientist. Designed and conducted one-year pre-construction evaluation bird and bat studies for the proposed Persimmon Creek Wind Energy Facility in western Oklahoma. Prepared a Bird and Bat Conservation Strategy for the Project, and facilitated agency coordination efforts.

Plantas Eólicas Sociedad de Responsabilidad Limitada (A subsidiary of Globeleq Mesoamerica Energy) (August 2013-March 2014). Project manager and lead scientist. Designed and conducted one-year, bird and bat site characterization study and risk analysis for the repowering of the Plantas Eólicas Sociedad de Responsabilidad Limitada Wind Project, a 20 MW commercial wind energy facility being repowered in Guanacaste, Costa Rica.

Costa Rica Energy Holding, S. A. (A subsidiary of Globeleq Mesoamerica Energy) (August 2013-March 2014). Project manager and lead scientist. Designed and conducted one-year, pre-construction bird and bat site characterization study and risk analysis for the Miramar Wind Project, a 20 MW commercial wind energy facility in Guanacaste, Costa Rica.

Vientos del Volcán, S. A. (A subsidiary of Globeleq Mesoamerica Energy) (August 2013-March 2014). Project manager and lead scientist. Designed and conducted one-year, pre-construction bird and bat site characterization study and risk analysis for the La Perla Wind Project, a 20 MW commercial wind energy facility in Guanacaste, Costa Rica.

Inversiones Eólicas Campos Azules, S. A. (A subsidiary of Globeleq Mesoamerica Energy) (August 2013-March 2014). Project manager and lead scientist. Designed and conducted one-year, pre-construction bird and bat site characterization study and risk analysis for the Campos Azules Wind Project, a 20 MW commercial wind energy facility in Guanacaste, Costa Rica.

Inversiones Eólicas Guanacaste, S. A. (A subsidiary of Globeleq Mesoamerica Energy) (August 2013-March 2014). Project manager and lead scientist. Designed and conducted one-year, pre-construction bird and bat site characterization study and risk analysis for the Altamira Wind Project, a 20 MW commercial wind energy facility in Guanacaste, Costa Rica.

Mexico Power Group (July 2013-2015). Project manager and lead scientist. Designed and conducted a one-year, pre-construction bird and bat site characterization study and risk analysis for a 23-turbine commercial wind energy facility proposed for Isla Cozumel, Quintana Roo, Mexico.

EOLO de Nicaragua, S. A. (A subsidiary of Globeleq Mesoamerica Energy) (July 2013-June 2014). Project manager and lead scientist. Provided pre-implementation expert review, recommendations, and consultation regarding the post-construction bird and bat fatality monitoring study protocols and monitoring efforts conducted by a third party for the 44 mW EOLO wind energy facility in Rivas, Nicaragua.

Energía Eólica de Honduras, S. A. (A subsidiary of Globeleq Mesoamerica Energy) (May-June, 2013). Project manager and lead scientist. Provided expert review, recommendations, and consultation regarding the post-construction bird/bat fatality monitoring study performed by a third party at the 102 mW Cerro de Hula wind energy facility in Francisco Morazán, Honduras.

Wind Capital Group, (2011-2013). Lead ornithologist. Developed, managed, and wrote avian risk assessment as part of a USACE permit for the proposed 124 MW Sugarland wind energy facility in Palm Beach County, FL. Two-year pre-construction study entailed avian point counts, nocturnal bird counts, specialized surveys for potentially affected T&E species (Everglades Snail Kite, Audubon's Crested Caracara, Wood Stork), incorporation of satellite telemetry data and survey data from previous research conducted by several researchers at regional universities and ENGOS, and various meetings with regulatory agencies.

Hopping, Green, and Sams (Aug 2012-May 2014). Provided avian expert witness testimony for the proposed expansion of Florida Power and Light's Turkey Point generation facility in Miami-Dade, County, Florida. Work entailed presentation of expert testimony in official State court hearings regarding all avian issues that arose associated with the proposed facility expansion, as well as preparation of an affidavit containing comments on a draft EIS for a proposed land swap between the US National Park Service and Florida Power and Light associated with transmission lines for the project. Preparation of testimony entailed original biological research as well as synthesis of biological, legal, and regulatory documents associated with the proposed facility expansion.

Bureau of Ocean Energy Management (BOEM, US DOI) (Sept 2010-March 2013). Pilot Study of Aerial High-definition Surveys for Seabirds, Marine Mammals, and Sea Turtles on the Atlantic OCS, USA. Contract M10PC00099. Project manager and lead scientist. Responsible for supervising and coordinating a large, international, multi-institutional team of researchers and staff to conduct this two-year research contract. The team conducted experiments to optimize high-definition aerial image gathering for offshore wildlife surveys to support government regulation of commercial offshore wind leasing program. The project included information gathering and synthesis, field experimentation and survey protocol development, data analysis and interpretation, and publication and presentation of results.

Bureau of Ocean Energy Management (BOEM, US DOI) (Sept 2010-March 2013). Acoustic Monitoring of Temporal and Spatial Abundance of Birds Near OCS Structures, USA. Contract M10PC00101. Project manager and lead scientist. Responsible for supervising and coordinating a large, multi-institutional team of researchers and staff to conduct this four-year research contract. The team designed, developed, and deployed a new acoustic/thermographic wildlife monitoring technology intended for gathering species-specific occurrence information on birds and bats in the offshore environment. The project included information gathering and synthesis; technology development, testing, and deployment; *in situ* data gathering for the purpose of offshore wind wildlife risk characterization; data analysis and interpretation; and publication and presentation of results.

URS –Bureau of Ocean Energy Management (BOEM US DOI) (April 2012-March 2013). Environmental Assessment (EA) for the Massachusetts offshore Wind Energy Area (WEA). Technical contributor. Normandeau was subcontractor to URS in this effort to prepare the EA for the site assessment phase of this offshore WEA. Reviewed and synthesized previous NEPA documents, offshore lease documents, and other technical materials regarding potential bird impacts from project, and also defined the nature and extent bird studies to be conducted during site assessment phase of the lease. Focus on ESA listed or candidate species (Roseate Tern, Piping Plover, Red Knot) but scope encompassed all birds.

The World Bank Group, Multilateral Investment Guarantee Agency (MIGA) (2011- 2013). Review and biological assistance with the development of a Biodiversity Action Plan (BAP) for the proposed Khauzak-Shadi natural gas development near Lake Dengizkul, Uzbekistan. Lead Ornithologist. Review draft BAP documents and provided comments, develop guidance for improving BAP and for developing enhanced and interim biological monitoring plans. Conduct in-country site visit to conduct field reconnaissance on project impacts, and to meet with international project team to reach consensus on ongoing monitoring and research efforts.

The Inter-American Development Bank (IDB) (April 2012- Dec 2012). Wind-wildlife technical research synthesis and summary report. Project manager and lead scientist. Performed comprehensive review of technical literature and expert opinion on the effectiveness of bird-bat impact mitigation measures, the effectiveness of collision risk modeling. Prepared the IDB's first protocol/guidance for conducting post-construction monitoring of bird-bat fatalities at wind energy facilities in Latin America.

Inversiones Eòlicas de Orosì Dos. S. A. (A subsidiary of Globeleq Mesoamerica Energy) (August 2012-March 2013). Project manager and lead scientist. Designed and conducted bird and bat preconstruction risk studies, plus integration with Spanish language reports and other documents describing additional preconstruction bird-bat risk field study conducted by a local (Costa Rican) consultant for proposed commercial wind energy development in Guanacaste, Costa Rica.

Bureau of Ocean Energy Management (BOEM, US DOI) (2008-2011). Potential Impacts on Endangered and Candidate Birds from Offshore Wind Development on the Atlantic Outer Continental Shelf, USA. Contract M08PC20060. Project manager and lead scientist. Supervised and directed a large, international, multi-institutional team of researchers and staff to conduct a 3-year risk assessment regarding the potential for interaction between endangered and candidate bird species (Piping Plover, Roseate Tern, Red Knot) with offshore wind facilities. Included information gathering and synthesis, field and modeling studies, data analysis and interpretation, publication, and presentation of results.

United States Fish and Wildlife Service (USFWS) – Ecostat, Inc. (2011). Subcontracted to Ecostat Inc. to perform expert peer review for USFWS of the Marbled Murrelet Wind Turbine Collision Model for the Radar Ridge Wind Resource Area, dated 16 March 2010 (collision risk model), developed by WEST Inc..

Energia Eòlica de Honduras, S. A. (A subsidiary of Globeleq Mesoamerica Energy) (2009-2010). Preconstruction Ecological Risk Characterization of the Cerro de Hula Wind Energy Facility, Francisco Morazàn, Honduras. Project manager and lead scientist. Designed and conducted bird and bat field study, as well as scientific literature review and synthesis, data analysis, interpretation, and report preparation for the first commercial wind energy facility in Honduras. Project partly funded by U.S. Export-Import Bank, entailing compliance with IFC guidelines for ecological impacts associated with wind power development projects.



Avian Power Line Interaction Committee (APLIC) (2010-2012). Technical contributor to revision of the collisions manual, released December, 2012, entitled, "Reducing Avian Collisions With Power Lines: the State of the Art in 2012." Researched, synthesized and wrote original content for report sections on collision susceptibility in birds and the effectiveness of various flight diverter devices.

The World Bank Group, Multilateral Investment Guarantee Agency (MIGA) (2010-2011). Avian Risk Assessment: Potential for Collisions and Electrocutions Associated with the Proposed Talimarjan Transmission Line Project, Uzbekistan. Technical contributor. Researched avian biology, conservation, and collision risk issues for avian risk assessment for a proposed 214 km 500kV transmission line and the potential risks to migrating storks, cranes and raptors.

Shrub-nesting Passerine Collaborative (2008-2011). Project manager and lead scientist. Responsible for fund-raising, study design, coordination, and execution of a multicollaborator, multiyear research project to study the impacts of commercial wind turbines on breeding birds in shrubland habitats of the southern Great Plains region, including Federally endangered Black-capped Vireo. Directed a team of coauthors at outside institutions and staff to interpret, analyze, and present results in technical, scientific publications and conferences.

US Army Corps of Engineers, Walla Walla district, (2011-2013). Lead avian ecologist. Developed an Inland Avian Predation Management Plan (IAPMP) entailing research on the control of avian predation on outmigrating salmonid smolts in the Federal Columbia River Power System. Synthesized over a decade of technical research and bird management data, work with a variety of federal and state agencies, as well as researchers, subcontractors, and other constituencies to prepare a management plan that accompanies a NEPA review, intended to serve as a guidance document for implementing part of the mandate to restore federally listed populations of steelhead trout and other salmonids as dictated by a Biological Opinion issued by NOAA-NMFS.

US National Science Foundation (2001). Postdoctoral Research Fellow, International Program. Designed and conducted research on the persistence of tropical cloud forest bird and beetle diversity under various coffee cultivation regimes in Veracruz and Chiapas, Mexico. Based in the laboratory of Dr. J. Francisco Ornelas at the Instituto de Ecología, A. C. (INECOL) in Xalapa, Veracruz, MX. Research entailed extensive collaboration with Mexican and other US researchers, including initiation of "BIOCAFE," a long term research program based at INECOL dedicated to advancing knowledge frontiers on the ecological and sociological dynamics of coffee cultivation systems in Mexico. Research resulted in several peer-reviewed technical publications and presentations.

Shaw Woods Avian Monitoring Program (SWAMP) (2002-2008). Designed and directed biological research program on stopover ecology of migrant songbirds while an assistant professor of biology at Lake Forest College, Lake Forest, IL. Research centered on intensive annual bird mist-netting and banding fieldwork. Entailed extensive public outreach and educational components, and resulted in numerous peer-reviewed technical publications and presentations, as well as senior honors thesis projects by Lake Forest College students.

### **Representative Publications**

Palmer, R., C. Gordon, and P. Petracci, 2017. Interacciones entre la fauna silvestre y la energía eólica en Argentina: conocimiento científico y prioridades para el futuro. Estudio estratégico patrocinado por la Corporación Interamericana de Inversiones. Corporación Interamericana de Inversiones, Washington, DC, USA. 55 pp + frontmatter and appendices.

Gordon, C. E. and C. Nations, 2016. Collision risk model for "rufa" Red Knots (*Calidris canutus rufa*) interacting with a proposed offshore wind energy facility in Nantucket Sound, Massachusetts. US Department of the Interior, Bureau of Ocean Energy Management, Sterling, Virginia. OCS Study BOEM 2016-045. 90 pp. + frontmatter and appendix.

Ruth, J. M., T. R. Stanley, C. Gordon, (2014). Associations of wintering birds with habitat in semidesert and plains grasslands in Arizona. Southwestern Naturalist 59: 199-211.

Bennet, V., K. Karsten, A. Hale, C. Gordon, B. Suson, 2014. Effect of wind turbine proximity on nesting success in shrub-nesting birds. *American Midland Naturalist* 172:317-328.

Normandeau Associates, Inc. (C. Gordon, principal author), 2012. High-resolution aerial imaging surveys of marine birds, mammals, and turtles on the US Atlantic Outer Continental Shelf – Utility assessment, methodology recommendations, and implementation tools for the U.S. Dept. of the Interior, Bureau of Ocean Energy Management. Contract # M10PC00099. 378pp.

Burger, J., L. J. Niles, R. R. Porter, A. D. Dey, S. Koch, C. Gordon, 2012. Migration and over-wintering of Red Knots (*Calidris canutus rufa*) along the Atlantic Coast of the United States. *The Condor* 114:1-12.

Burger, J., L. J. Niles, R. R. Porter, A. D. Dey, S. Koch, C. Gordon, 2012. Using a shore bird (red knot) fitted with geolocators to evaluate a conceptual risk model focusing on offshore wind. *Renewable Energy* 43:370-377.

Normandeau Associates, Inc. (C. Gordon, principal author), 2011. New insights and new tools regarding risk to roseate terns, piping plovers, and red knots from wind facility operations on the Atlantic Outer Continental Shelf. A Final Report for the U.S. Department of the Interior, Bureau of Ocean Energy Management, Regulation and Enforcement, Report No. BOEMRE 048-2011. Contract No. M08PC20060. 287 pp

Burger, J., C. Gordon, L. Niles, J. Newman, G. Forcey, L. Vlietstra, 2011. Risk evaluation for federally listed (Roseate Tern, Piping Plover) or candidate (Red Knot) bird species in offshore waters: A first step for managing the potential impacts of wind facility development on the Atlantic Outer Continental Shelf. *Renewable Energy* 36:338-351.

Greeney, H. F., M. Jipa, W. S. Gibson, P. A. Gordon, B. Suson, E. T. Miller, C. E. Gordon, R. A. Gelis, (2011). The nest and eggs of Black-capped Hemispingus (*Hemispingus atropileus*) in eastern Ecuador. *Kempffiana* 7:33-37.

Niles, L. J., J. Burger, R. Porter, A. D. Dey, H. Sitters, J. Fox, and C. Gordon 2010. Preliminary data on migratory, breeding, and wintering movement patterns of Red Knot *Calidris canutus rufa* indicate unexpected variability. *Wader Society Group Bulletin* 117:123-130

Bueter, C., J. Weckstein, K.P. Johnson, J.M. Bates, and C.E. Gordon. 2009. Comparative phylogenetic histories of two louse genera found on *Catharus* thrushes and other birds. *J. Parasitol.* 95(2):295-307.

Gordon, C., B. McGill, G. Ibarra-Núñez, R. Greenberg, and I. Perfecto, 2009. Simplification of a coffee foliage-dwelling beetle community under low-shade management. *Basic and Applied Ecology* 10:246-254.

Philpott, S.M., W.J. Arendt, I. Armbrrecht, P. Bichier, T.V. Dietsch, C. Gordon, R. Greenberg, I. Perfecto, R. Reynoso-Santos, L. Soto-Pinto, C. Tejeda-Cruz, G. Williams-Linera, J. Valenzuela, and J.M. Zolotoff, 2008. Biodiversity loss in Latin American coffee landscapes: reviewing evidence on ants, birds, and trees. *Conservation Biology* 22:1093-1105.

Tejeda-Cruz, C., and C. Gordon, 2008. Diversidad y abundancia de aves en un gradiente cafetalero del centro de Veracruz. In: R. Manson, K. Mehltreter, A. Contreras, S. Gallina, and V. Hernández, editors. *Conservación de biodiversidad en agroecosistemas cafetaleros*. Veracruz, Mexico: INE, SEMARNAT, Instituto de Ecología, A.C. p 149-160.

Schramm, M., J. Fiala, T. Noe, P. Sweet, A. Prince, and C. Gordon, 2007. Calls, captures, and collisions: triangulating three census methods to better understand nightly passage of songbird migrants through the Chicago region during May. *The Meadowlark* 16(4):122-129.

## *Caleb Gordon Curriculum Vitae*

Gordon, C. 2007. Grassland birds. In: J. Bezy, C.F. Hutchinson, and C.J. Bahre, editors. Buenos Aires National Wildlife Refuge anthology. Desert Plants 23(2); p 24-25.

Gordon, C.E., R. Manson, J. Sundberg, and A. Cruz-Angón, 2007. Biodiversity, profitability, and vegetation structure in a Mexican coffee agroecosystem. *Agric., Ecosystems, and Environ.* 118:256-266.

Bueter, C., B. Larsen, K. Lawser, K. Nikogosian, and C. Gordon, 2006. Arrival dates and recapture patterns of spring migrant songbirds in northeastern Illinois. *The Meadowlark* 15(1):2-9.

Gordon, C.E., B. Skinner, and R. Gratis, 2002. Chicagoland's first spring migration bird banding station: first year of results and comparison with other North American data sets. *The Meadowlark* 11(3):122-129.

Gordon, C.E., and J.F. Ornelas, 2000. Comparing endemism and habitat restriction in the Mesoamerican tropical deciduous forest avifauna: implications for biodiversity conservation planning. *Bird Conservation Int.* 10:289-303.

Gordon, C.E., 2000. Fire and cattle grazing on wintering sparrows in Arizona grasslands. *J. Range Management* 53:384-389.

Gordon, C.E., 2000. Movement patterns of wintering grassland sparrows in Arizona. *The Auk* 117:748-759.

Gordon, C.E., 2000. The coexistence of species. *Revista Chilena de Historia Natural* 73:175-198.

Gordon, C.E., and W. Leitner, 1996. Breeding bird census: semidesert mesquite savannah #1. *J. Field Ornith.* 67:84-85.

Gordon, C.E., and W. Leitner, 1996. Breeding bird census: semidesert mesquite savannah #2. *J. Field Ornith.* 67:85.

Laurance, W.F., C.E. Gordon, and E. Perry, 1996. Structure of breeding bird communities in rainforest and regrowth forest in tropical Queensland. *Sunbird* 26:1-15.

King, A.A., W.M. Schaffer, C. Gordon, and J. Treat, 1996. Weakly dissipative predator-prey systems. *Bull. Math. Biology* 58:835-859.

### **Professional Presentations**

Cowan, B., and C. Gordon, "integrating biological and legal strategies to facilitate permitting and reduce financing risk for offshore wind projects." Invited panel presentation at the AWEA Offshore Windpower conference, October 24-25, 2017, New York, NY.

Gordon, C. "Buenas prácticas internacionales: guías de medio ambiente, salud, y seguridad para proyectos eólicos." Workshop co-leader and oral presenter at the Taller de Buenas Prácticas Ambientales y Sociales para el Sector Eólico. 28-29 March, 2017. Buenos Aires, Argentina.

Gordon, C. Wind-wildlife issues in Latin America: Biological Perspectives. Invited panel presentation at Workshop presented by the International Association of Impact Assessment, entitled "Challenges and Solutions of Addressing Environmental and Social Issues in the Wind Power Sector – Updates, Experience, and Revised EHS Guidelines." January 13, 2016, World Bank Headquarters, Washington, DC, USA.

Gordon, C. Wind-wildlife issues in Latin America. Invited symposium presentation. The Wildlife Society, 22<sup>nd</sup> annual meeting, October 17-21, 2015, Winnipeg, Manitoba, Canada.

## *Caleb Gordon Curriculum Vitae*

Gordon, C. Challenges and opportunities for addressing avian impacts from offshore wind energy development. Invited symposium presentation. The Wildlife Society, 20<sup>th</sup> annual meeting, October 6-10, 2013. Milwaukee, WI.

Gordon, C. High-resolution digital aerial imaging surveys: a magical panacea. Invited panel presentation at Offshore Wind Site Characterization and Assessment Workshop, convened by the Bureau of Ocean Energy Management (BOEM, USDO), February 26-28, 2013, Herndon, VA.

Gordon, C. Utility of high resolution imaging surveys for offshore wind bird risk/impact studies: A view from U.S. Government baseline research studies. Invited symposium presentation at North American Ornithological Congress V, August 14-19, 2012, Vancouver, BC, Canada.

Gordon, C. Toward wildlife-friendly climate resilient development: A commercial science perspective on wind-wildlife issues for the Climate Investment Funds. Invited oral presentation at Climate Investment Funds –Birdlife International Workshop on wind-wildlife issues, May 4, 2012. International Finance Corporation (IFC) headquarters, Washington, DC.

Gordon, C. Environmental challenges and solutions for offshore wind permitting: a scientific perspective on offshore wind planning in New England. Invited panel presentation at the Environmental Business Council of New England Wind Energy Program: Status of Offshore Wind Planning in New England. 10 Feb, 2012, Waltham, MA.

Gordon, C. Emerging technologies for offshore wind wildlife studies: What's in the hopper and why? Panel presentation at AWEA Offshore Windpower Conference and Exposition, October 10-13, 2011, Baltimore, MD.

Gordon, C., K. Karsten, A. Hale, G. Forcey, S. Turner, J. Grzybowski, B. Suson, J. Kuba, H. Greeney. Reproductive Success of Black-capped Vireos and other shrub-nesting passerines in relation to distance from wind turbines. Contributed oral presentation at the 129th stated meeting of the American Ornithologists' Union, July 24-29, 2011, Jacksonville, FL.

Gordon, C. New technologies for offshore wind wildlife studies. Oral presentation at the Conference on Wind Energy and Wildlife Impacts, May 2-6, 2011, Trondheim, Norway.

Gordon, C. Offshore wind wildlife studies: current challenges and emerging solutions. Invited panel presentation at North Carolina Sustainable Energy Conference, April 26-27, 2011, Raleigh, NC.

Gordon, C., K. Karsten, A. Hale, G. Forcey, S. Turner, J. Grzybowski, B. Suson, J. Kuba, H. Greeney. Reproductive Success of Black-capped Vireos and other shrub-nesting passerines in relation to distance from wind turbines. National Wind Coordinating Collaborative Wind Wildlife Research Meeting VIII, October 19-21, 2010, Lakewood, Colorado, USA.

Forcey, G., C. Gordon, J. Burger, and L. Niles. Evaluating piping plover and red knot use of the AOCS during migration using the Avian Knowledge Network. AWEA North American Offshore Wind Conference and Exhibition. October 5-7, 2010. Atlantic City, New Jersey, USA.

Forcey, G., C. Gordon, J. Burger, and L. Niles. Evaluating piping plover and red knot use of the AOCS during migration using the Avian Knowledge Network. National Wind Coordinating Collaborative Wind Wildlife Research Meeting VIII, October 19-21, 2010, Lakewood, Colorado, USA.

Gordon, C., Oral presentation on panel, "Mother Nature: Assessing the Environmental Impact of Offshore Wind Development in the Great Lakes." Freshwater Wind 2010 conference. July 19-21, 2010, Cleveland, OH.

Karsten, K. B., A. M. Hale, C. E. Gordon, and B. J. Suson. Relative influence of ecological and anthropogenic effects on passerine nesting success at a wind energy facility in north-central Texas. 2010 Annual Meeting of the Association of American Geographers, Washington, D. C. April 14-18, 2010.

Gordon, C. Impacts of wind power development on birds. Annual meeting of Partners In Flight, Southeastern Region (SEPIF), Gainesville, FL, March 11, 2010.

## *Caleb Gordon Curriculum Vitae*

Karsten, K. B., A. M. Hale, C. E. Gordon, and B. J. Suson. Effects of wind turbine proximity and other variables on the reproductive success of shrub-nesting passerines. Joint Meeting of the Cooper Ornithological Society, American Ornithologists Union, and Society of Canadian Ornithologists, Feb 08, 2010, San Diego, CA.

Gordon, C. Integrating wildlife risk considerations into offshore wind permitting processes: challenges and opportunities [invited panel presentation]. AWEA Offshore Wind Project Workshop; 2009 Dec 2-3; Boston, MA.

Gordon, C. Impactos de generación eléctrica sobre la vida silvestre en Latinoamérica: una comparación entre energía eólica y otras formas de generación [oral presentation]. Wind Expo, Panamá, Latin American Wind Energy Association (LAWEA) Annual Conference; 2009 Sep 2-4; Panama City, Panamá.

Gordon, C., C. Ribe, L. Niles, J. Burger, C. Newman, J. Newman, G. Forcey, L. Vlietstra, S. Kelling, W. Warren-Hicks, E. Zillioux, M. Desholm, A. Farnsworth, and C. Denny. Evaluating risk to federally listed birds from offshore wind facilities in the Atlantic Outer Continental Shelf [poster]. AWEA Windpower Conference; 2009 May 5; Chicago, IL.

Sosa, V., S. Gallina, R. Manson, A. González, C. Tejeda, and C. Gordon. Cambios en los vertebrados a lo largo del gradiente de intensificación del café en el centro del estado de Veracruz [oral presentation]. Symposium "Hacia la sustentabilidad en agroecosistemas cafetaleros en el centro de Veracruz;" 2007 June 25-26; Xalapa, Veracruz, Mexico. Instituto de Ecología, A.C.

Tejeda-Cruz, C., and C. Gordon. Aves y sensibilidad a la perturbación en un gradiente de manejo cafetalero an Veracruz, México [poster]. Symposium "Hacia la sustentabilidad en agroecosistemas cafetaleros en el centro de Veracruz;" 2007 June 25-26; Xalapa, Veracruz, Mexico. Instituto de Ecología, A.C.

Larsen, B., and C. Gordon. Mass change in passerines during spring migratory stopover [poster]. North American Ornithological Congress IV; 2006 Oct 3-7; Veracruz, Mexico.

Gordon, C. How to integrate educational outreach in your research studies [oral presentation]. Ecological Society of America, 91st Annual Meeting; 2006 Aug 6-11; Memphis, TN.

Manson, R.H., C. Gordon, A. Contreras, F. López-Barrera, C. Tejeda-Cruz, and G. Hernández Martínez. Biocafé: un estudio interdisciplinario sobre la conservación de la biodiversidad y los servicios ambientales del bosque mesófilo de montaña en un gradiente de manejo del cultivo de café en el centro del estado de Veracruz [oral presentation]. I Congreso Internacional sobre Desarrollo de Zonas Cafetaleras; 2004 Oct 6-8; Tapachula, Chiapas, México.

Gordon, C. Avifaunistic variation along a gradient of coffee agroecosystem simplification [oral presentation]. North American Ornithological Congress III; 2002 Sep 24-28; New Orleans, LA.

### **Expert Testimony**

Consolidated Land Use Hearing, Miami, FL, July-August, 2013. Provided expert testimony before a Florida Administrative Law Judge on behalf of the project developer regarding potential avian impact issues associated with the installation of two new nuclear power generation facilities at an existing power plant in southern Florida, as well as associated infrastructure.

Palm Beach County Commission hearing, West Palm Beach, FL, March 22, 2012. Provided expert biological testimony regarding Wind Capital Group's application for permission to construct the Sugarland Wind Energy Facility.

### **Language Proficiency**

English (first language)

Spanish (fluent)

**Professional Association Memberships**

American Ornithological Society

Wilson Ornithological Society

Association of Field Ornithologists

American Wind Energy Association, Offshore Wind Committee

American Wind Energy Association, Siting Committee

**Other Activities**

Compiler of the Cosanga-San Isidro Christmas Bird Count, Napo, Ecuador, 2007-present.

Icebreaker Windpower, Inc.  
Case No. 16-1871-EL-BGN  
Testimony  
September 6, 2018

## **Attachment CEG-2**

Christine M.T. Pirik (0029759)  
Terrence O'Donnell (0074213)  
William V. Vorys (0093479)  
Jonathan R. Secrest (0075445)  
Sara Jodka (0076289)  
DICKINSON WRIGHT PLLC  
150 E. Gay St., 24<sup>th</sup> Floor  
Columbus, Ohio 43215  
Telephone: (614) 591-5461  
[cpirik@dickinsonwright.com](mailto:cpirik@dickinsonwright.com)  
[todonnell@dickinsonwright.com](mailto:todonnell@dickinsonwright.com)  
[wvorys@dickinsonwright.com](mailto:wvorys@dickinsonwright.com)  
[jsecrest@dickinsonwright.com](mailto:jsecrest@dickinsonwright.com)  
[sjodka@dickinsonwright.com](mailto:sjodka@dickinsonwright.com)

*Attorneys for Icebreaker Windpower Inc.*

## ARTICLE

Received 6 Sep 2012 | Accepted 12 Dec 2012 | Published 29 Jan 2013

DOI: 10.1038/ncomms2380

# The impact of free-ranging domestic cats on wildlife of the United States

Scott R. Loss<sup>1</sup>, Tom Will<sup>2</sup> & Peter P. Marra<sup>1</sup>

Anthropogenic threats, such as collisions with man-made structures, vehicles, poisoning and predation by domestic pets, combine to kill billions of wildlife annually. Free-ranging domestic cats have been introduced globally and have contributed to multiple wildlife extinctions on islands. The magnitude of mortality they cause in mainland areas remains speculative, with large-scale estimates based on non-systematic analyses and little consideration of scientific data. Here we conduct a systematic review and quantitatively estimate mortality caused by cats in the United States. We estimate that free-ranging domestic cats kill 1.4–3.7 billion birds and 6.9–20.7 billion mammals annually. Un-owned cats, as opposed to owned pets, cause the majority of this mortality. Our findings suggest that free-ranging cats cause substantially greater wildlife mortality than previously thought and are likely the single greatest source of anthropogenic mortality for US birds and mammals. Scientifically sound conservation and policy intervention is needed to reduce this impact.

<sup>1</sup> Migratory Bird Center, Smithsonian Conservation Biology Institute, National Zoological Park, P.O. Box 37012 MRC 5503, Washington, District of Columbia 20013, USA. <sup>2</sup> U.S. Fish and Wildlife Service, Division of Migratory Birds, Midwest Regional Office, 3815 American Boulevard East, Bloomington, Minnesota 20013, USA. Correspondence and requests for materials should be addressed to S.R.L. (email: LossS@si.edu).



**D**omestic cats (*Felis catus*) are predators that humans have introduced globally<sup>1,2</sup> and that have been listed among the 100 worst non-native invasive species in the world<sup>3</sup>. Free-ranging cats on islands have caused or contributed to 33 (14%) of the modern bird, mammal and reptile extinctions recorded by the International Union for Conservation of Nature (IUCN) Red List<sup>4</sup>. Mounting evidence from three continents indicates that cats can also locally reduce mainland bird and mammal populations<sup>5–7</sup> and cause a substantial proportion of total wildlife mortality<sup>8–10</sup>. Despite these harmful effects, policies for management of free-ranging cat populations and regulation of pet ownership behaviours are dictated by animal welfare issues rather than ecological impacts<sup>11</sup>. Projects to manage free-ranging cats, such as Trap-Neuter-Return (TNR) colonies, are potentially harmful to wildlife populations, but are implemented across the United States without widespread public knowledge, consideration of scientific evidence or the environmental review processes typically required for actions with harmful environmental consequences<sup>11,12</sup>.

A major reason for the current non-scientific approach to management of free-ranging cats is that total mortality from cat predation is often argued to be negligible compared with other anthropogenic threats, such as collisions with man-made structures and habitat destruction. However, assessing the conservation importance of a mortality source requires identification of which species are being killed (for example, native versus non-native invasive species and rare versus common species) in addition to estimation of total numbers of fatalities. Estimates of annual US bird mortality from predation by all cats, including both owned and un-owned cats, are in the hundreds of millions<sup>13,14</sup> (we define un-owned cats to include farm/barn cats, strays that are fed by humans but not granted access to habitations, cats in subsidized colonies and cats that are completely feral). This magnitude would place cats among the top sources of anthropogenic bird mortality; however, window and building collisions have been suggested to cause even greater mortality<sup>15–17</sup>. Existing estimates of mortality from cat predation are speculative and not based on scientific data<sup>13–16</sup> or, at best, are based on extrapolation of results from a single study<sup>18</sup>. In addition, no large-scale mortality estimates exist for mammals, which form a substantial component of cat diets.

We conducted a data-driven systematic review of studies that estimate predation rates of owned and un-owned cats, and estimated the magnitude of bird and mammal mortality caused by all cats across the contiguous United States (all states excluding Alaska and Hawaii). We estimate that free-ranging domestic cats kill 1.4–3.7 billion birds and 6.9–20.7 billion mammals annually, and that un-owned cats cause the majority of this mortality. This magnitude of mortality is far greater than previous estimates of cat predation on wildlife and may exceed all other sources of anthropogenic mortality of US birds and mammals.

## Results

**The magnitude of bird mortality caused by cat predation.** After excluding studies that did not meet *a priori* inclusion criteria designed to increase the accuracy of our analysis, we developed probability distributions of predation rates on birds and mammals. We combined predation rate distributions with literature-derived probability distributions for US cat population sizes, and we also accounted for the proportion of owned cats allowed outdoors, the proportion of owned and un-owned cats that hunt, and imperfect detection of owned cats' prey items.

We generated an estimated range of bird and mammal mortality caused by cat predation by incorporating the above distributions—including separate predation rate distributions for

owned and un-owned cats—and running 10,000 calculation iterations. We augmented US predation data by incorporating predation rate estimates from other temperate regions (Supplementary Table S1). For birds, we generated three US mortality estimates based on predation data from studies in: (1) the United States, (2) the United States and Europe and (3) the United States, Europe, and other temperate regions (primarily Australia and New Zealand). Owing to a lack of US studies of un-owned cat predation on mammals, we estimated mammal mortality using data groupings 2 and 3. We based all other probability distributions on US studies (distribution details in Table 1; data in Supplementary Table S2).

The three estimates of bird mortality varied moderately, with a 19% difference among median estimates (Table 2). We focus interpretation on the estimate generated using US and European predation data because it is the lowest value. Furthermore, this estimate is more likely to be representative of the US than the estimate based on incorporation of data from Australia and New Zealand, where the wildlife fauna and climate are less similar to the United States. We estimate that cats in the contiguous United States annually kill between 1.4 and 3.7 billion birds (median = 2.4 billion) (Fig. 1a), with ~69% of this mortality caused by un-owned cats. The predation estimate for un-owned cats was higher primarily due to predation rates by this group averaging three times greater than rates for owned cats.

## The magnitude of mammal mortality caused by cat predation.

Our estimate of mammal mortality was robust to the choice of predation data as evidenced by a 1.6% difference between the two median estimates (Table 2). We focus interpretation on the lower estimate, which was based on United States and European predation data and US values of other parameters. We estimate annual mammal mortality in the contiguous United States at between 6.9 and 20.7 billion (median = 12.3 billion) (Fig. 1b) with 89% of this mortality caused by un-owned cats. The estimate that incorporated European data (but not data from Australia and New Zealand) may be slightly lower because wildlife across much of Europe were historically exposed to predation by a similarly-sized wild cat (*Felis sylvestris*) and, therefore, may be less naive to predation by domestic cats. However, it is unlikely that European wildlife have fully adapted to the unusually high densities of domestic cats in much of this continent<sup>9</sup>.

**Factors explaining estimate uncertainty.** For both birds and mammals, sensitivity analyses indicated that un-owned cat parameters explained the greatest variation in total mortality estimates (Fig. 2). Un-owned cat population size explained the greatest variation in mortality estimates (42% for birds and 51% for mammals), and the un-owned cat predation rate explained the second greatest variation (24% for birds and 40% for mammals). The only other parameters that explained > 5% of variation in mortality estimates were the owned cat predation rate on birds (16%) and the correction factor for imperfect detection of owned cats' prey items (8%).

## Discussion

Our estimate of bird mortality far exceeds any previously estimated US figure for cats<sup>13,14,16</sup>, as well as estimates for any other direct source of anthropogenic mortality, including collisions with windows, buildings, communication towers, vehicles and pesticide poisoning<sup>13,15–21</sup>. Systematic reviews like ours, which includes protocol formulation, a data search strategy, data inclusion criteria, data extraction and formal quantitative analyses<sup>22</sup>, are scarce for other anthropogenic mortality sources.<sup>21</sup> Increased rigour of mortality estimates should be a high priority

**Table 1 | Probability distributions used for parameters in cat predation model.**

Parameter	Number of studies used*	Distribution type	Distribution parameters
<i>Owened cats</i>			
Number of owned cats in contiguous United States	2	Normal	Mean = 84 M, s.d. = 2.5 M
Proportion of owned cats with outdoor access	8	Uniform	Min = 0.4, max = 0.7
Proportion of outdoor owned cats that hunt	3	Uniform	Min = 0.5, max = 0.8
Correction for owned cats not returning prey	3	Uniform	Min = 1.2, max = 3.3
<i>BIRD return rate per cat per year</i>			
US studies	4	Uniform	Min = 1.0, max = 34.1
US and Europe studies	11	Uniform	Min = 4.2, max = 18.3
All temperate studies	17	Uniform	Min = 3.4, max = 13.2
<i>MAMMAL return rate per cat per year</i>			
US studies	1	NA†	NA
US and Europe studies	7	Uniform	Min = 11.1, max = 29.5
All temperate studies	13	Uniform	Min = 8.7, max = 21.8
<i>REPTILE return rate per cat per year</i>			
US studies	0	NA	NA
US and Europe studies	1	NA	NA
All temperate studies	8	Uniform	Min = 0.4, max = 2.21
<i>AMPHIBIAN return rate per cat per year</i>			
US studies	0	NA	NA
US and Europe studies	1	NA	NA
All temperate studies	5	Uniform	Min = 0.05, max = 0.5
<i>Un-owned cats</i>			
Number of un-owned cats in contiguous United States	5	Uniform	Min = 30 M, max = 80 M
Proportion of un-owned cats that hunt	2	Uniform	Min = 0.8, max = 1.0
<i>BIRD predation rate per cat per year</i>			
US studies	8	Uniform	Min = 24.4, max = 51.4
US and Europe studies	11	Uniform	Min = 23.2, max = 46.2
All temperate studies	19	Uniform	Min = 30.0, max = 47.6
<i>MAMMAL predation rate per cat per year</i>			
US studies	6	Uniform	Min = 162.3, max = 354.9
US and Europe studies	7	Uniform	Min = 139.4, max = 328.6
All temperate studies	13	Uniform	Min = 177.3, max = 299.5
<i>REPTILE predation rate per cat per year</i>			
US studies	1	NA	NA
US and Europe studies	2	NA	NA
All temperate studies	10	Uniform	Min = 4.2, max = 12.4
<i>AMPHIBIAN predation rate per cat per year</i>			
US studies	0	NA	NA
US and Europe studies	0	NA	NA
All temperate studies	3	Uniform	Min = 1.9, max = 4.7

\*Number of studies found that include an estimate of the model parameter.  
†No calculation was conducted for this data grouping because of limited data.

**Table 2 | Median estimates of annual wildlife mortality caused by cat predation in the contiguous United States.**

Predation data used		Mortality estimate in millions		
		Owened cats	Un-owned cats	Total
Bird	US	1,053 (155–2,674)*	1,792 (952–3,065)	2,967 (1,558–4,872)
	US and Europe	<b>684 (258–1,531)†</b>	<b>1,652 (890–2,775)</b>	<b>2,407 (1,440–3,704)</b>
	All temperate	508 (202–1,103)	1,876 (1,061–2,943)	2,437 (1,493–3,599)
Mammal	US and Europe	<b>1,249 (571–2,515)</b>	<b>10,903 (5,616–19,254)</b>	<b>12,269 (6,902–20,712)</b>
	All temperate	958 (446–1,888)	11,426 (6,415–18,309)	12,473 (7,379–19,419)
Both Taxa		1,933 (829–4,046)	12,555 (6,506–22,029)	14,676 (8,342–24,416)

\*Values in parentheses indicate central 95% of estimates.  
†Bold face indicates estimates from which inference is drawn in the text.

and will allow increased comparability of mortality sources<sup>23</sup>. Nonetheless, no estimates of any other anthropogenic mortality source approach the value we calculated for cat predation, and our estimate is the first for cats to be based on rigorous data-driven methods. Notably, we excluded high local predation rates and used assumptions that led to minimum predation rate estimates for un-owned cats; therefore, actual numbers of birds killed may be even greater than our estimates.

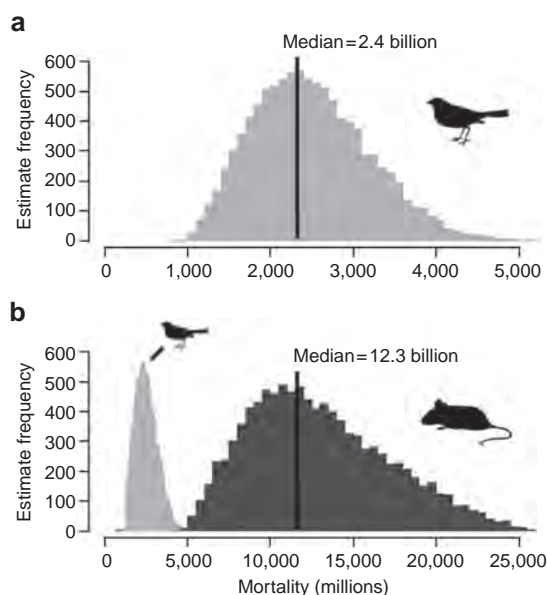
Free-roaming cats in the United States may also have a substantial impact on reptiles and amphibians. However, US studies of cat predation on these taxa are scarce. To generate a first approximation of US predation rates on reptiles and amphibians, we used the same model of cat predation along with estimates of cat predation rates on these taxa from studies in Europe, Australia and New Zealand. We estimate that between

258 and 822 million reptiles (median = 478 million) and between 95 and 299 million amphibians (median = 173 million) could be killed by cats in the contiguous United States each year. Reptile and amphibian populations, and, therefore, cat predation rates, may differ between the regions where we gathered predation data for these taxa and the United States. Furthermore, reptiles and amphibians are unavailable as prey during winter across much of the United States. Additional research is needed to clarify impacts of cats on US herpetofauna, especially given numerous anthropogenic stressors that threaten their populations (for example, climate change, habitat loss and infectious diseases) and documented extinctions of reptiles and amphibians due to cat predation in other regions<sup>4,24</sup>.

The exceptionally high estimate of mammal mortality from cat predation is supported by individual US studies that illustrate high annual predation rates by individual un-owned cats in excess of 200 mammals per year<sup>6,25–28</sup> and the consistent finding that cats preferentially depredate mammals over other taxa (Supplementary Table S1). Even with a lower yearly predation rate of 100 mammals per cat, annual mortality would range from 3–8 billion mammals just for un-owned cats, based on a population estimate of between 30 and 80 million un-owned cats. This estimated level of mortality could exceed any other direct source of anthropogenic mortality for small mammals; however, we are unaware of studies that have systematically quantified direct anthropogenic mortality of small terrestrial mammals across large scales.

Native species make up the majority of the birds preyed upon by cats. On average, only 33% of bird prey items identified to species were non-native species in 10 studies with 438 specimens of 58 species (Supplementary Table S3). For mammals, patterns of predation on native and non-native species are less clear and appear to vary by landscape type. In densely populated urban areas where native small mammals are less common, non-native species of rats and mice can make up a substantial component of mammalian prey<sup>29</sup>. However, studies of mammals in suburban and rural areas found that 75–100% of mammalian prey were native mice, shrews, voles, squirrels and rabbits<sup>26,30,31</sup>. Further research of mammals is needed to clarify patterns of predation by both owned and un-owned cats on native and non-native mammals, and across different landscape types.

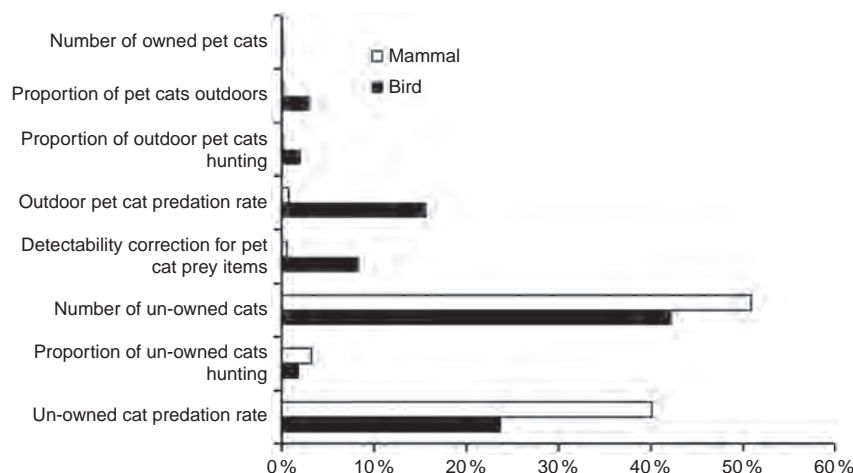
Sensitivity analyses indicate that additional research of un-owned cats will continue to improve precision of mortality estimates. Our finding that un-owned cat population size and



**Figure 1 | Estimates of cat predation on US birds and mammals.**

(a) Probability distribution of estimated bird mortality caused by all free-ranging cats in mainland areas of the contiguous United States.

(b) Probability distribution of estimated mammal mortality caused by all free-ranging cats in mainland areas of the contiguous United States.



**Figure 2 | Factors explaining uncertainty in estimates of wildlife mortality from cat predation.** Amount of variation in estimates of wildlife mortality in the contiguous United States contributed by each parameter in the cat predation model (percentages represent adjusted  $R^2$  values from multiple regression models).

predation rate explained the greatest variation in mortality estimates reflects the current lack of knowledge about un-owned cats. No precise estimate of the un-owned cat population exists for the United States because obtaining such an estimate is cost prohibitive, and feral un-owned cats are wary of humans and tend to be solitary outside of urban areas. In addition, human subsidized colonies of un-owned cats are maintained without widespread public knowledge. For example, in Washington DC alone there are >300 managed colonies of un-owned cats and an unknown number of unmanaged colonies. Population size estimates can be improved by incorporating observations of free-ranging cats into a wildlife mortality reporting database<sup>23</sup>.

Context for the population impact of a mortality source depends on comparing mortality estimates to estimates of population abundance of individual species. However, continental-scale estimates of wildlife population abundance are uncertain due to spatio-temporal variation in numbers. For mammals, clarification of the population impacts of cat predation is hindered by the absence of nationwide population estimates. For all North American land birds, the group of species most susceptible to mainland cat predation (Supplementary Table S3), existing estimates range from 10–20 billion individuals in North America<sup>32</sup>. A lack of detail about relative proportions of different bird species killed by cats and spatio-temporal variation of these proportions makes it difficult to identify the species and populations that are most vulnerable. The magnitude of our mortality estimates suggest that cats are likely causing population declines for some species and in some regions. Threatened and endangered wildlife species on islands are most susceptible to the effects of cat predation, and this may also be true for vulnerable species in localized mainland areas<sup>5</sup> because small numbers of fatalities could cause significant population declines. Threatened species in close proximity to cat colonies—including managed TNR colonies<sup>11,12</sup>—face an especially high level of risk; therefore, cat colonies in such locations comprise a wildlife management priority. Claims that TNR colonies are effective in reducing cat populations, and, therefore, wildlife mortality, are not supported by peer-reviewed scientific studies<sup>11</sup>.

Our estimates should alert policy makers and the general public about the large magnitude of wildlife mortality caused by free-ranging cats. Structured decisions about actions to reduce wildlife mortality require a quantitative evidence base. We provide evidence of large-scale cat predation impacts based on systematic analysis of multiple data sources. Future specific management decisions, both in the United States and globally, must be further informed by fine scale research that allows analysis of population responses to cats and assessment of the success of particular management actions. We are not suggesting that other anthropogenic threats that kill fewer individuals are biologically unimportant. Virtually nothing is known about the cumulative population impacts of multiple mortality sources. Furthermore, comparison of total mortality numbers has limited use for prioritization of risks and development of conservation objectives. Combining per species estimates of mortality with population size estimates will provide the greatest information about the risk of population-level impacts of cat predation. Although our results suggest that owned cats have relatively less impact than un-owned cats, owned cats still cause substantial wildlife mortality (Table 2); simple solutions to reduce mortality caused by pets, such as limiting or preventing outdoor access, should be pursued. Efforts to better quantify and minimize mortality from all anthropogenic threats are needed to increase sustainability of wildlife populations.

The magnitude of wildlife mortality caused by cats that we report here far exceeds all prior estimates. Available evidence suggests that mortality from cat predation is likely to be

substantial in all parts of the world where free-ranging cats occur. This mortality is of particular concern within the context of steadily increasing populations of owned cats, the potential for increasing populations of un-owned cats<sup>12</sup>, and an increasing abundance of direct and indirect mortality sources that threaten wildlife in the United States and globally.

## Methods

**Literature search.** We searched JSTOR, Google Scholar, and the Web of Science database (formerly ISI Web of Science) within the Web of Knowledge search engine published by Thomson Reuters to identify studies that document cat predation on birds and mammals. We initially focused this search on US studies, but due to a limited sample of these studies, we expanded the search to include predation research from other temperate regions. We also searched for studies providing estimates of cat population sizes at the scale of the contiguous United States and for US studies that estimate the proportion of owned cats with outdoor access and the proportion of cats that hunt wildlife. The search terms we used included: 'domestic cat' in combination with 'predation,' 'prey,' 'diet,' 'food item' and 'mortality'; all previous terms with 'domestic cat' replaced by '*Felis catus*,' 'feral,' 'stray,' 'farm,' 'free-ranging,' and 'pet'; 'trap-neuter-return colony'; 'TNR colony'; and 'cat predation' in combination with 'wildlife,' 'bird,' 'mammal,' and 'rodent'. We checked reference lists of articles to identify additional relevant studies. Lead authors of three studies were also contacted to enquire whether they knew of ongoing or completed unpublished studies of cat predation in the United States.

**Classification of cat ranging behaviour.** We grouped studies based on the ranging behaviour of cats investigated. We defined *owned cats* to include owned cats in both rural and urban areas that spend at least some time indoors and are also granted outdoor access. We defined *un-owned cats* to include all un-owned cats that spend all of their time outdoors. The un-owned cat group includes semi-feral cats that are sometimes considered pets (for example, farm/barn cats and strays that are fed by humans but not granted access to habitations), cats in subsidized (including TNR) colonies, and cats that are completely feral (that is, completely independent and rarely interacting with humans). We did not classify cats by landscape type or whether they receive food from humans because the amount of time cats spend outdoors is a major determinant of predation rates<sup>33,34</sup> and because predation is independent of whether cats are fed by humans<sup>6,34,35</sup>.

**Study inclusion criteria.** Studies were only included if: (1) they clearly reported cat ranging behaviour (that is, a description of whether cats were owned or un-owned and whether they were outdoor cats or indoor-outdoor cats), and (2) the group of cats investigated fit exclusively into one of the two groups we defined above (that is, we excluded studies that lumped owned and un-owned cats in a single predation rate estimate). For some studies, we extracted a portion of data that met these criteria but excluded other data from cats with unknown ranging behaviour. We only included mainland and large island (New Zealand and United Kingdom) predation studies, because cat predation on small islands is often exceptionally high<sup>36,37</sup> and focused on colony nesting seabirds<sup>38</sup>. We excluded studies from outside temperate regions and those with predation rate estimates based on fewer than 10 cats, <1 month of sampling, or on cats that were experimentally manipulated (for example, by fitting them with bells or behaviour altering bibs). We included studies that used cat owners' records of prey returns, but we excluded those that asked owners to estimate past prey returns because such questionnaires may lead to bias in estimation of predation rates<sup>39</sup>. (For a list of all included and excluded studies, see Supplementary Table S1).

**Data extraction and standardization of predation rates.** Most studies report an estimate of cat predation rate (that is, daily, monthly or annual prey killed per cat) or present data that allowed us to calculate this rate. When studies only reported predation rate estimates for all wildlife combined, we calculated separate predation rates by extracting taxa-specific prey counts from tables or figures and multiplying the total predation rate by the proportion of prey items in each taxon. If taxa-specific counts were not provided, we directly contacted authors to obtain this information. For studies that presented low, medium and high estimates or low and high estimates, we used the medium and average values, respectively. For studies that presented more than one predation estimate for cats with similar ranging behaviour (for example, owned cats in rural and urban areas), we calculated the average predation rate.

Nearly all studies of un-owned cats report numbers or frequencies of occurrence of different taxa in stomachs and/or scats. For studies reporting numbers of prey items, we estimated annual predation rates by assuming one stomach or scat sample represented a cat's average daily prey intake (for example, an average of one prey item per stomach or scat = 365 prey per cat per year). This assumption likely resulted in conservative estimates because cats generally digest prey within 12 h (ref. 28) and can produce two or more scats each day<sup>29</sup>. For studies reporting occurrence frequencies of prey items, we assumed this proportion represented a cat's average daily prey intake (for example, a 10% bird occurrence rate = 0.1 bird



per stomach or scat = 36.5 birds per cat per year). This assumption results in coarse predation rate estimates, but estimates from this approach are even more conservative than those from the first assumption because many stomachs and scats undoubtedly included more than one bird or mammal.

Predation rate estimates from many studies were based on continuous year-round sampling or multiple sampling occasions covering all seasons. However, seasonal coverage of some studies was incomplete. To generate full-year predation rate estimates in these cases, we adjusted partial-year predation estimates according to the average proportion of prey taken in each month as determined from year-round studies reporting monthly data (birds and mammals<sup>8,33</sup>, birds only<sup>7,40</sup>). For partial-year estimates from the northern hemisphere, we offset monthly estimates from southern hemisphere studies by 6 months. The final annual predation rate estimates for all studies are presented in Supplementary Table S1. The year-round studies we used represent different geographical regions (for birds—England, Kansas (US), Australia and New Zealand; for mammals—England and Australia) with varying climates and slightly varying seasonal patterns of predation. For both birds and mammals, averaging across full-year studies resulted in higher proportions of predation in the spring and summer compared with fall and winter, an expected pattern for much of the United States. The reference studies we used, therefore, provide a reasonable baseline for correcting to full-year mortality estimates. This approach greatly improves upon the assumption that mortality is negligible during the period of the year not covered by sampling.

**Quantification of annual mortality from cat predation.** We estimated wildlife mortality in the contiguous United States by multiplying data-derived probability distributions of predation rates by distributions of estimated cat abundance, following<sup>41</sup>. Quantification was conducted separately for owned and un-owned cats and for birds and mammals. As there was a relatively small sample of US studies that estimated predation rates ( $n = 14$  and  $10$  for birds and mammals, respectively), we repeated calculations using predation rate distributions that were augmented with predation rates from Europe and all temperate zones. However, we only used studies from the contiguous United States to construct all other probability distributions (listed below).

We estimated mortality using the following model of cat predation:

$$\text{Annual mortality from owned cats (mp)} = \text{npc} \times \text{pod} \times \text{pph} \times \text{ppr} \times \text{cor} \quad (1)$$

$$\text{Annual mortality from unowned cats (mf)} = \text{nfc} \times \text{pfh} \times \text{fpr} \quad (2)$$

$$\text{Total annual mortality from all cats} = \text{mp} + \text{mf} \quad (3)$$

where npc is the number of owned cats in the contiguous United States, pod is the proportion of owned cats granted outdoor access, pph is the proportion of outdoor owned cats that hunt wildlife, ppr is the annual predation rate by owned cats, cor is a correction factor to account for owned cats not returning all prey to owners, nfc is the number of un-owned cats in the contiguous United States, pfh is the proportion of un-owned cats that hunt wildlife, and fpr is the annual predation rate by un-owned cats. From the probability distribution of each parameter (see Table 1 and Supplementary Methods for details about the specific probability distributions used), we randomly drew one value and used the above formulas to calculate mortality. Random draws were made using distribution functions in Programme R (rnorm and runif commands for normal and uniform distributions, respectively). We conducted 10,000 random draws to estimate a potential range of annual predation on each wildlife taxa. For all analyses, we report median mortality estimates and lower and upper estimates bracketing the central 95% of values.

**Sensitivity analyses.** We used multiple linear regression analysis to assess how much variance in mortality estimates was explained by the probability distribution for each parameter. We treated total mortality estimates as the dependent variable ( $n = 10,000$ ) and we defined a predictor variable for each parameter that consisted of the 10,000 randomly drawn values. We used adjusted  $R^2$  values to interpret the percentage of variance explained by each parameter.

## References

- Baker, P. J., Soulsbury, C. D., Iossa, G. & Harris, S. in *Urban Carnivores*. (eds Gehrt, S. D., Riley, S. P. D. & Cypher, B. L.) 157–171 (John Hopkins University Press, 2010).
- Fitzgerald, B. J. in *The Domestic Cat: The Biology of its Behaviour*. (eds Turner, D. C. & Bateson, P.) 123–150 (Cambridge University Press, 1990).
- Lowe, S., Browne, M. & Boudjelas, S. *100 of the World's Worst Invasive Alien Species: a Selection from The Global Invasive Species Database* (Invasive Species Specialist Group, International Union for Conservation of Nature, 2000).
- Medina, F. M. *et al.* A global review of the impacts of invasive cats on island endangered vertebrates. *Global Change Biol.* **17**, 3503–3510 (2011).
- Crooks, K. R. & Soule, M. E. Mesopredator release and avifaunal extinctions in a fragmented system. *Nature* **400**, 563–566 (1999).
- Hawkins, C. C., Grant, W. E. & Longnecker, M. T. in *Proceedings of the 4th International Urban Wildlife Symposium*. (eds Shaw, W. W., Harris, L. K. & Vandruuff, L.) 164–170 (University of Arizona, Tucson, AZ, 2004).
- van Heezik, Y., Smyth, A., Adams, A. & Gordon, J. Do domestic cats impose an unsustainable harvest on urban bird populations? *Biol. Conserv.* **143**, 121–130 (2010).
- Churcher, P. B. & Lawton, J. H. Predation by domestic cats in an English village. *J. Zool. London* **212**, 439–455 (1987).
- Baker, P. J., Molony, S., Stone, E., Cuthill, I. C. & Harris, S. Cats about town: is predation by free-ranging pet cats (*Felis catus*) likely to affect urban bird populations? *IBIS* **150**(Suppl. 1): 86–99 (2008).
- Balogh, A. L., Ryder, T. B. & Marra, P. P. Population demography of Gray Catbirds in the suburban matrix: sources, sinks, and domestic cats. *J. Ornithol.* **152**, 717–726 (2011).
- Longcore, T., Rich, C. & Sullivan, L. M. Critical assessment of claims regarding management of feral cats by trap-neuter-return. *Conserv. Biol.* **23**, 887–894 (2009).
- Lepczyk, C. A. *et al.* What conservation biologists can do to counter trap-neuter-return: response to Longcore *et al.*. *Conserv. Biol.* **24**, 627–629 (2010).
- Gill, F. B. *Ornithology*, 2nd edn. (W.H. Freeman Publishers, 1994).
- Dauphiné, N. & Cooper, R. J. Impacts of free-ranging domestic cats (*Felis catus*) on birds in the United States: a review of recent research with conservation and management recommendations. *Proceedings of the Fourth International Partners in Flight Conference: Tundra to Tropics* 205–219 (Partners in Flight, US, 2009).
- Banks, R. C. Human related mortality of birds in the United States. *Special Scientific Report—Wildlife N. 215* (US Dept. of the Interior—Fish and Wildlife Service, 1979).
- Erickson, W. P., Johnson, G. D. & Young, Jr D. P. A summary and comparison of bird mortality from anthropogenic causes with an emphasis on collisions. *Tech. Rep PSW-GTR-191* 1029–1042 (US Dept. of Agriculture—Forest Service, 2005).
- Klem, Jr D. Avian mortality at windows: the second largest human source of bird mortality on earth. *Proceedings of the Fourth International Partners in Flight Conference: Tundra to Tropics* 244–251 (Partners in Flight, 2009).
- Coleman, J. S. & Temple, S. A. On the Prowl. *Wisconsin Nat. Res. Mag.* (1996).
- Pimentel, D., Greiner, A. & Bashore, T. Economic and environmental costs of pesticide use. *Arch. Environ. Con. Tox.* **21**, 84–90 (1991).
- Manville, II A. Towers, turbines, power lines, and buildings—steps being taken by the U.S. Fish and Wildlife Service to avoid or minimize take of migratory birds at these structures. *Proceedings of the Fourth International Partners in Flight Conference: Tundra to Tropics* 262–272 (Partners in Flight, US, 2009).
- Longcore, T. *et al.* An estimate of mortality at communication towers in the United States and Canada. *PLoS one* **7**, e34025 (2012).
- Pullin, A. S. & Stewart, G. B. Guidelines for systematic review in conservation and environmental management. *Conserv. Biol.* **20**, 1647–1656 (2006).
- Loss, S. R., Will, T. & Marra, P. P. Direct human-caused mortality of birds: improving quantification of magnitude and assessment of population impact. *Front. Ecol. Environ.* **20**, 357–364 (2012).
- Henderson, R. W. Consequences of predator introductions and habitat destruction on amphibians and reptiles in the Post-Columbus West Indies. *Caribb. J. Sci.* **28**, 1–10 (1992).
- Nilsson, N. N. The role of the domestic cat in relation to game birds in the Willamette Valley, Oregon. *Thesis* (Oregon State College, 1940).
- Llewellyn, L. L. & Uhler, F. M. The foods of fur animals of the Patuxent Research Refuge, Maryland. *Am. Midl. Nat.* **48**, 193–203 (1952).
- Parmalee, P. W. Food habits of the feral house cat in east-central Texas. *J. Wildl. Manage* **17**, 375–376 (1953).
- Hubbs, E. L. Food habits of feral house cats in the Sacramento Valley. *Calif. Fish Game* **37**, 177–189 (1951).
- Jackson, W. B. Food habits of Baltimore, Maryland, cats in relation to rat populations. *J. Mammal.* **32**, 458–461 (1951).
- Errington, P. L. Notes on food habits of southern Wisconsin house cats. *J. Mammal.* **17**, 64–65 (1936).
- Kays, R. W. & DeWan, A. A. Ecological impact of inside/outside house cats around a suburban nature preserve. *Anim. Conserv.* **7**, 273–283 (2004).
- Blancher, P. J. *et al.* Guide to the partners in flight population estimates database version: North American Landbird Conservation Plan 2004, Tech. Series No 5 (Partners in Flight, US, 2007).
- Barratt, D. G. Predation by house cats, *Felis catus* (L.), in Canberra, Australia. I: prey composition and preference. *Wildl. Res.* **24**, 263–277 (1997).
- Barratt, D. G. Predation by house cats, *Felis catus* (L.), in Canberra, Australia. II: Factors affecting the amount of prey caught and estimates of the impact on wildlife. *Wildl. Res.* **25**, 475–487 (1998).

35. Liberg, O. Food habits and prey impact by feral and house-based domestic cats in a rural area in southern Sweden. *J. Mammal.* **65**, 424–432 (1984).
36. Jones, E. Ecology of the feral cat, *Felis catus* (L.), (Carnivora: Felidae) on Macquarie Island. *Aust. Wildl. Res.* **4**, 249–262 (1977).
37. Bramley, G. N. A small predator removal experiment to protect North Island Weka (*Gallirallus australis greyi*) and the case for single-subject approaches in determining agents of decline. *NZ J. Ecol.* **20**, 37–43 (1996).
38. Bonnaud, E. *et al.* The diet of feral cats on islands: a review and a call for more studies. *Biol. Conserv.* **13**, 581–603 (2011).
39. Tschanz, B., Hegglin, D., Gloor, S. & Bontadina, F. Hunters and non-hunters: skewed predation rate by domestic cats in a rural village. *Eur. J. Wildl. Res.* **57**, 597–602 (2011).
40. Fiore, C. A. Domestic cat (*Felis catus*) predation of birds in an urban environment. *Thesis* (Wichita State University, 2000).
41. Blancher, P. J. Estimated number of birds killed by house cats (*Felis catus*) in Canada. (Avian Conservation and Ecology, in press).

## Acknowledgements

S.R.L. was supported by a postdoctoral fellowship funded by the US Fish and Wildlife Service through the Smithsonian Conservation Biology Institute's Postdoctoral Fellowship programme. P. Blancher provided insight for development of the model of cat predation magnitude, and R. Kays, C. Lepczyk and Y. van Heezik provided raw data from their publications. C. Machtans facilitated data sharing, and participants in the 2011

Society of Canadian Ornithologists' anthropogenic mortality of birds symposium provided context and perspectives. C. Lepczyk and P. Blancher provided comments on the manuscript. The findings and conclusions in this article are those of the authors and do not necessarily represent the views of the Smithsonian or US Fish and Wildlife Service. All data used for this analysis is available in the Supplementary Materials.

## Author contributions

S.R.L. designed the study, collected and analysed data, and wrote the paper. T.W. and P.P.M. designed the study and contributed to paper revisions. All authors discussed the results and commented on the manuscript.

## Additional information

**Supplementary Information** accompanies this paper on <http://www.nature.com/naturecommunications>

**Competing financial interests:** The authors claim no competing financial interests associated with this paper.

**Reprints and permission** information is available online at <http://npg.nature.com/reprintsandpermissions/>

**How to cite this article:** Loss S.R. *et al.* The impact of free-ranging domestic cats on wildlife of the United States. *Nat. Commun.* **4**:1396 doi: 10.1038/ncomms2380 (2012).

Icebreaker Windpower, Inc.  
Case No. 16-1871-EL-BGN  
Testimony  
September 6, 2018

## **Attachment CEG-3**

Christine M.T. Pirik (0029759)  
Terrence O'Donnell (0074213)  
William V. Vorys (0093479)  
Jonathan R. Secrest (0075445)  
Sara Jodka (0076289)  
DICKINSON WRIGHT PLLC  
150 E. Gay St., 24<sup>th</sup> Floor  
Columbus, Ohio 43215  
Telephone: (614) 591-5461  
[cpirik@dickinsonwright.com](mailto:cpirik@dickinsonwright.com)  
[todonnell@dickinsonwright.com](mailto:todonnell@dickinsonwright.com)  
[wvorys@dickinsonwright.com](mailto:wvorys@dickinsonwright.com)  
[jsecrest@dickinsonwright.com](mailto:jsecrest@dickinsonwright.com)  
[sjodka@dickinsonwright.com](mailto:sjodka@dickinsonwright.com)

*Attorneys for Icebreaker Windpower Inc.*



# United States Department of the Interior

## FISH AND WILDLIFE SERVICE

5600 American Boulevard West, Suite 990  
Bloomington, Minnesota 55437-1458



IN REPLY REFER TO:

FWS/AES

**MAR 12 2018**

Gary Obermiller  
Assistant Director  
Ohio Department of Natural Resources  
2045 Morse Road  
Columbus, Ohio 43229

Dear Mr. Obermiller:

The U.S. Fish and Wildlife Service (Service) has provided technical assistance for the Icebreaker project since the early stages of project development. Service input has included Endangered Species Act consultation, migratory bird related technical assistance, and NEPA comments on the Department of Energy's (DOE) Draft Environmental Assessment. The intent of this coordination has been to promote pre- and post-construction data gathering and analyses sufficient to understand and minimize project impacts. It is important to clarify the Service's role in this process. Particularly for non-listed migratory birds (not including eagles) and bats, various authorities provide us with the responsibility to provide technical assistance and recommendations, but we are not decision makers in this context.

Regarding potential take of federally listed species, DOE has determined that LEEDCo's Project Icebreaker is not likely to adversely affect Indiana bat, northern long-eared bat, piping plover, rufa red knot, and Kirtland's warbler. The Service concurred with these determinations.

For pre-construction radar monitoring, a USGS expert (Dr. Robert Diehl) recently completed a report (December 2017) analyzing various radar proposals and identifying which vendor's proposal would have the likelihood of the most accurate data. Based on Dr. Diehl's report, LEEDCo subsequently worked with the preferred vendor (Accipiter Radar) to address specific concerns and recommendations. We appreciate that LEEDCo is working with the vendor to address concerns and incorporate recommendations from Dr. Diehl and the Service to increase the reliability of the monitoring program. Accipiter provided LEEDCo with a second proposal that would include placing the radar on a fixed platform, at a water intake crib a few miles offshore. The Service believes both proposals have trade-offs (i.e., vessel based at the project site vs. fixed platform several miles away) and uncertainties related to data collection and interpretation. However, both proposals have the potential to contribute meaningfully to migratory bird and bat exposure data for the project.



The Service agrees with stakeholders that post-construction fatality monitoring is of particular importance to the project. This is because pre-construction monitoring will indicate if birds and bats are flying in or near the project area, whereas post-construction monitoring will help determine if birds and bats are actually struck by the turbines. In recent discussions, LEEDCo indicated there have been advancements in fatality monitoring detector technology. LEEDCo shared with the Service an Oregon State University proposal to further develop this technology and implement research at the project site. LEEDCo noted another research proposal is pending from the Netherlands. The Service is encouraged that there is progress in this realm of technological development. The Service continues to recommend implementation of post-construction monitoring (whether it be this technology if shown to be effective or another valid method) as soon as the wind turbine project is operational.

The Service acknowledges that Icebreaker is a relatively small-scale demonstration project consisting of six turbines and as such has limited direct risk to migratory birds and bats. The Service's interest is in both reducing the risk to birds and bats from this project and also gaining useful data from the pre- and post-construction monitoring of the operation of Icebreaker to inform any future off-shore wind developments in the Great Lakes so that risk to birds and bats from such projects can be avoided or minimized.

We recognize that for an off-shore project such as Icebreaker, any pre- and post-construction monitoring strategies will have technological challenges and uncertainties as a result of the environmental conditions under which the project will operate. Based on LEEDCo's ongoing efforts to incorporate expert input for pre- and post-construction monitoring, the Service believes the monitoring will inform our understanding of project impacts on birds and bats. It will also advance the understanding of radar capabilities and monitoring strategies in an off-shore environment. We expect that pre- and post-construction monitoring will be tied to a strong adaptive management plan so that any necessary changes can be made as monitoring results are acquired to reduce impacts to birds and bats.

Thank you for the opportunity to provide input on the technology for the pre- and post-construction monitoring for the Icebreaker project. If you have any questions regarding this letter, please don't hesitate to contact me.

Sincerely,



Lori H. Nordstrom  
Assistant Regional Director  
Ecological Services  
Midwest Region

cc: Dan Everson, Ohio Ecological Services Field Office, USFWS

Icebreaker Windpower, Inc.  
Case No. 16-1871-EL-BGN  
Testimony  
September 6, 2018

## **Attachment CEG-4**

Christine M.T. Pirik (0029759)  
Terrence O'Donnell (0074213)  
William V. Vorys (0093479)  
Jonathan R. Secrest (0075445)  
Sara Jodka (0076289)  
DICKINSON WRIGHT PLLC  
150 E. Gay St., 24<sup>th</sup> Floor  
Columbus, Ohio 43215  
Telephone: (614) 591-5461  
[cpirik@dickinsonwright.com](mailto:cpirik@dickinsonwright.com)  
[todonnell@dickinsonwright.com](mailto:todonnell@dickinsonwright.com)  
[wvorys@dickinsonwright.com](mailto:wvorys@dickinsonwright.com)  
[jsecrest@dickinsonwright.com](mailto:jsecrest@dickinsonwright.com)  
[sjodka@dickinsonwright.com](mailto:sjodka@dickinsonwright.com)

*Attorneys for Icebreaker Windpower Inc.*

**FINAL REPORT FOR FUNDING AWARD NUMBER NA10NOS4190182**

**INVESTIGATING ANNUAL VARIABILITY IN PELAGIC BIRD DISTRIBUTION AND ABUNDANCE IN  
OHIO'S BOUNDARIES OF LAKE ERIE**

**JENNIFER NORRIS**<sup>1</sup>, *Ohio Department of Natural Resources Division of Wildlife, Olentangy  
Wildlife Research Station, 8589 Horseshoe Road, Ashley, OH 43003*

**KEITH LOTT**<sup>2</sup>, *Ohio Department of Natural Resources Division of Wildlife, Old Woman Creek  
NERR, 2514 Cleveland Road East, Huron, OH 44839*

<sup>1</sup>*E-mail address: jennifer.norris@dnr.state.oh.us*

<sup>2</sup>*Current address: USFWS, 4625 Morse Road, Suite 104, Columbus, OH 43230*

## **TABLE OF CONTENTS**

<b>INTRODUCTION.....</b>	<b>2</b>
<b>METHODS.....</b>	<b>5</b>
<b>RESULTS.....</b>	<b>7</b>
<b>DISCUSSION.....</b>	<b>16</b>
<b>LITERATURE CITED.....</b>	<b>18</b>
<b>APPENDIX A.....</b>	<b>19</b>
<b>APPENDIX B.....</b>	<b>31</b>
<b>APPENDIX C.....</b>	<b>43</b>

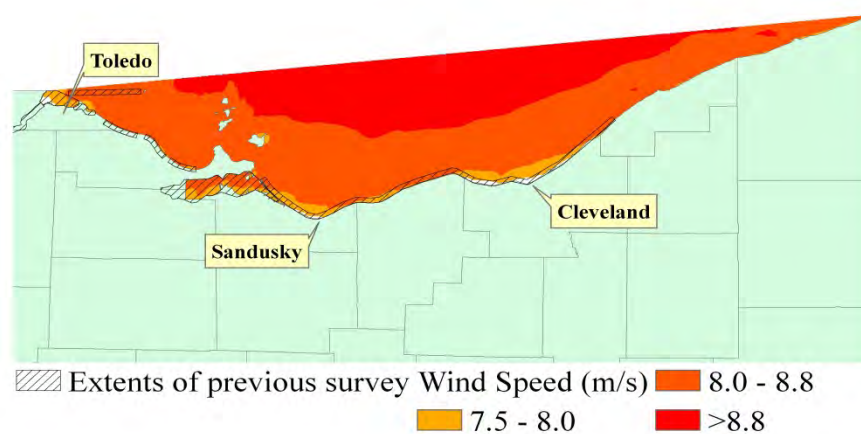
## **INTRODUCTION**

Currently no freshwater offshore wind facilities occur within the United States. Europe leads the world in the development and construction of offshore wind facilities. Unfortunately, very few post-construction mortality studies evaluating the potential impact on wildlife exist for offshore wind facilities. In part this is due to the difficulty conducting such surveys in an aquatic environment and the lack of baseline data on pelagic wildlife. Of the few studies conducted at offshore wind facilities, some have been inconclusive and others have suggested that these facilities may have both direct (mortalities from collisions) and indirect (avoidance and habitat loss) on pelagic and migratory birds (Bevanger et al. 2010). Mortality searches at onshore wind facilities in the Midwest have recorded that passerines comprise greater than 90% of the birds struck and only about 5% of the species struck are waterfowl (Erickson et al. 2008). However, with the lack of information from offshore wind facilities in freshwater environments, it is unclear what impacts wind facilities in the Great Lakes may pose to the pelagic wildlife.

In much of the Great Lakes region, offshore wind has been suggested or proposed. Not surprisingly the greatest wind energy potential in Ohio is over the waters of Lake Erie (NREL Ohio Offshore Wind Map 2010). Despite other Great Lakes having greater wind energy potential than Lake Erie, its shallow waters and proximity to electricity-load centers (e.g., Toledo, Cleveland, Detroit, and Buffalo) make it economically more feasible for wind energy facilities than some of the deeper lakes.

Lake Erie, the smallest of the Great Lakes in cubic volume, is constantly exposed to environmental and industrial fluxes, and thus is a dynamic ecosystem. The unique bathymetry of

the lake greatly influences the characteristics of water movement and upwellings, which often bring nutrient-rich water to the surface in specific areas of the lake. These nutrients can result in greater production of phyto- and zooplankton, which attract fishes and offshore birds. The abundance of fish also increases the concentrations of commercial fishing vessels, which in turn attracts pelagic birds attracted by the fish discarded by these vessels. Although we have limited data on quantity and species diversity, Lake Erie has been suggested to be a major stop-over and migratory route for pelagic birds. Furthermore, it has been suggested that a significant portion of North America's red-breasted merganser (*Mergus merganser*) population is on Lake Erie. Peterjohn (2001) recorded flocks of 210,000 individual mergansers on a single day near Sandusky, Ohio. Additionally, the Ohio Department of Natural Resources, Division of Wildlife (ODNR- DOW) conducts a bi-weekly aerial waterfowl survey within the nearshore boundaries of Lake Erie. Scaup (*Aythya* sp.) have been recorded exceeding 25,000 birds on lake during any one survey (Figure 1).

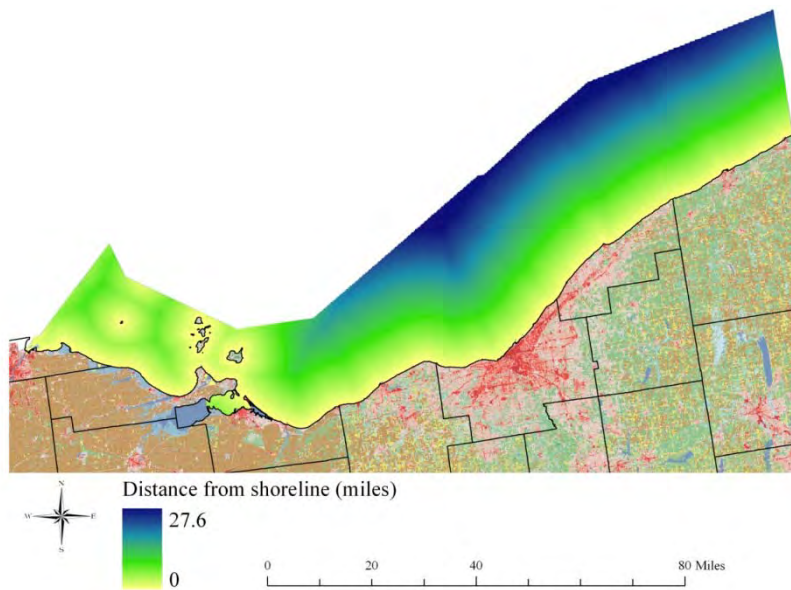


**Figure 1.** Ohio's Lake Erie wind speed potential with Ohio Department of Natural Resources Division of Wildlife waterfowl survey locations indicated with hatch-marks.

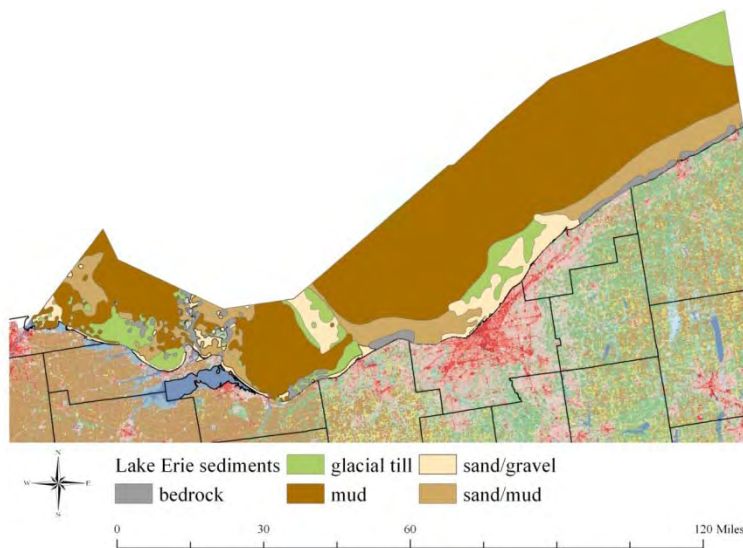
In 2009, ODNR-DOW and U.S. Fish and Wildlife Service (USFWS) recognized that large information gaps existed on pelagic birds within Lake Erie and such information is essential in siting any proposed offshore wind facilities. Therefore, to provide baseline data on the distribution of pelagic birds in Ohio's boundaries of Lake Erie, the ODNR-DOW in coordination with USFWS conducted fall and spring pelagic surveys in 2009 and 2010 (Lott et al. 2011). The objectives of this preliminary assessment were to (1) develop survey protocol using aerial transects, (2) survey and map the distribution of pelagic birds, and (3) preliminary identify areas of greatest concentration (thus risk from wind turbine placement) of pelagic birds. The ODNR-DOW received a grant to continue this baseline assessment for a second year (2010-2011). The purpose of this report is to provide the results of the second year, compare variability among years, and provide recommendations for future studies.

## **STUDY AREA**

Our study was conducted within Ohio's boundaries of Lake Erie, including all areas between the 312-mile shoreline and the international boundary. Lake Erie is notable for having shallow waters, the average depth being only 19 m (62 ft) with depths ranging from 0 to 82 m (269 ft; Figure 2). The smallest Great Lake in volume, Lake Erie is approximately 119 cubic miles. The shoreline of the entire lake is 871 miles and the lake's surface is about 10,000 square miles. Sediment within the lake is predominately mud, but also includes bedrock, glacial till, sand, and gravel (Figure 3).



**Figure 2.** Map of Ohio's portion of Lake Erie and distance from shoreline.



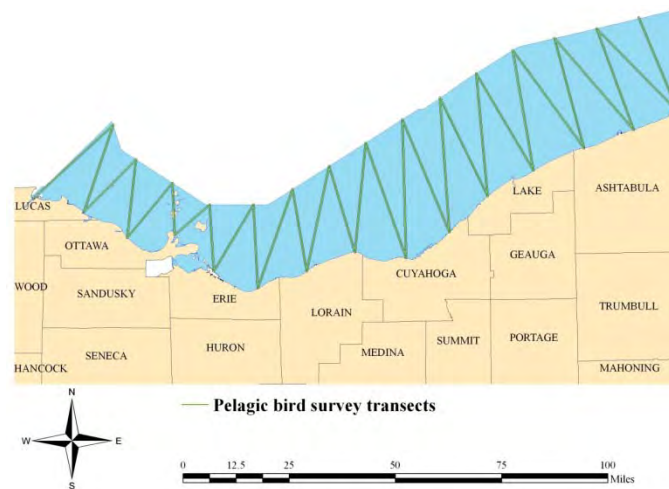
**Figure 3.** Map of Ohio's portion of Lake Erie and sediments.

## METHODS

**Survey methods**—To evaluate pelagic bird distribution within Ohio's boundaries of Lake Erie, we flew 29 transects which zigzagged between the shoreline and the international boundary (Figure 4). Each transect varied in length (10 to 32 miles), but were evenly distributed along the shoreline and international boundary, and totaled 664 miles. For 2 years (2009-2010 [year 1] and



2010-2011 [year 2]), transects were flown once weekly during the fall (mid-October to mid-December) and spring (mid-March and mid-May), however due to the total length of the survey it took 2 days to complete each survey. Additionally, the 2 transects closest to the Camp Perry Training Center firing zone in Ottawa County were shortened within the safety fan when firing occurred at the training center. Because of this variability, the total miles flown were calculated for each completed survey. A twin engine Partenavia P68C was used to conduct the flights at an altitude of approximately 76.2 m (250 ft) agl, and at a speed of 120 knots (138 mph). It is important to note that the original flight height was 152.4 m (500 ft), however we quickly determined that detection and identification of individuals was too difficult and we needed to lower our flight height.



**Figure 4.** Pelagic bird aerial survey transects within Ohio's boundaries of Lake Erie, 2009-2011.

Observations were recorded on a Dell Axim handheld computer using ArcPad Version 7.0, which allowed for simultaneous recording of bird detections and spatial coordinates.

Species detected, number of individuals and position along the transect were recorded. Birds were mostly identified to species, but we also consistently grouped some species together (e.g., herring and ring-billed gulls), due to difficulty differentiating species apart at our flight height.

**Analyses**—To compare variability among years in species abundance we calculated the mean number of birds detected per mile flown for each season (fall and spring) and each year (year 1 = 2009-2010 and year 2 = 2010-2011). We also provided distribution maps for all species in each year. Areas with the greatest densities of birds were identified using inverse distance weighting (IDW) for 804 m<sup>2</sup> (0.5 mile<sup>2</sup>) grid cells in ArcGIS Version 9.3 to interpolate the number of birds within all Ohio areas of the lake. Using IDW, observations that are closest to a cell have the greatest effect on the value for each cell. We used the 20 closest observations to derive the value of each grid cell. To compare between years we conducted both yearly interpolations, as well as a comprehensive interpolation that merged the data from both years. We also assessed bird distribution relative to distance to shoreline for all species.

## RESULTS

In year 1, we flew a total of 12,047 miles and recorded 10,644 observations which included 458,522 individuals consisting of 44 species (Table 1 and Appendix A). In year 2, we flew a total of 12,348 miles and recorded 13,996 observations which included 267,263 individuals consisting of 46 species (Table 1 and Appendix B). Ten species (lesser black-backed gull [*Larus fuscus*], Caspian tern [*Hydroprogne capia*], snow bunting [*Plectrophenax nivalis*], bald eagle [*Haliaeetus leucocephalus*], brant [*Branta bernicla*], American coot [*Fulica Americana*], rock

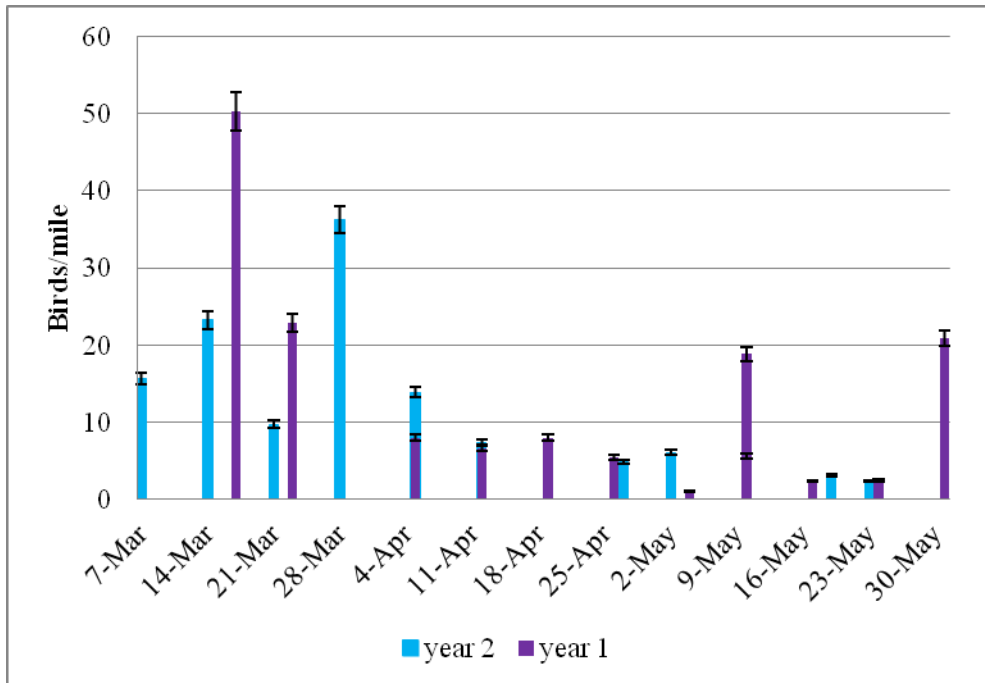
pigeon [*Columba livia*], black-crowned night heron [*Nycticorax nycticorax*], green heron [*Butorides virescens*], and red-winged black bird [*Agelaius phoeniceus*]) were detected in year 1 and not in year 2, whereas 7 other species (American wigeon [*Anas americana*], red-tailed hawk [*Buteo jamaicensis*], hooded merganser [*Lophodytes cucullatus*], northern pintail [*Anas acuta*], ring-necked duck [*Aythya collaris*], tree swallow [*Tachycineta bicolor*], and surf scoter [*Melanitta perspicillata*]) were detected in year 2 but not in year 1. Although greater and lesser scaup (*A. marila* and *A. affinis*) were the most abundant species (or groups) observed in both years (year 1:  $\bar{x} = 18.86$  birds/mi SE= 6.53, and year 2:  $\bar{x} = 9.91$  birds/mi SE = 3.80), year 1 was statistically greater than year 2 ( $p < 0.001$ ,  $\alpha = 0.05$ ). The second and third most observed species (or groups) were also different in each year (year 1: red-breasted merganser [*Mergus serrator*]  $\bar{x} = 5.05$  birds/mi SE= 2.20, and ring-billed and herring gulls [*Larus delawarensis* and *L. argentatus*]  $\bar{x} = 4.01$  birds/mi, SE= 0.90, and year 2: ring-billed and herring gulls  $\bar{x} = 6.13$  birds/mi SE= 0.75 and then red-breasted merganser  $\bar{x} = 1.86$  birds/mi SE= 0.81). For additional information on where species were located during our surveys Appendix C provides species-specific depictions for both years of the survey.

Not unexpectedly, in addition to yearly differences in overall abundance of birds observed, our results also suggest temporal variation among seasons and dates within a season (Figure 5 and 6). Birds observed per mile observed in the spring were less (year 1:  $\bar{x} = 13.35$ , SE = 4.37, n= 11 and year 2:  $\bar{x} = 11.67$ , SE = 3.10, n = 11) than in the fall (year 1:  $\bar{x} = 55.75$ , SE = 13.45, n= 10 and year 2:  $\bar{x} = 33.48$ , SE = 6.40, n = 10). For both years the peak date in which most birds per mile were observed was 22 November (137.75 birds/mi and 62.76 birds/mi in year 1 and year 2, respectively; Figure 6).

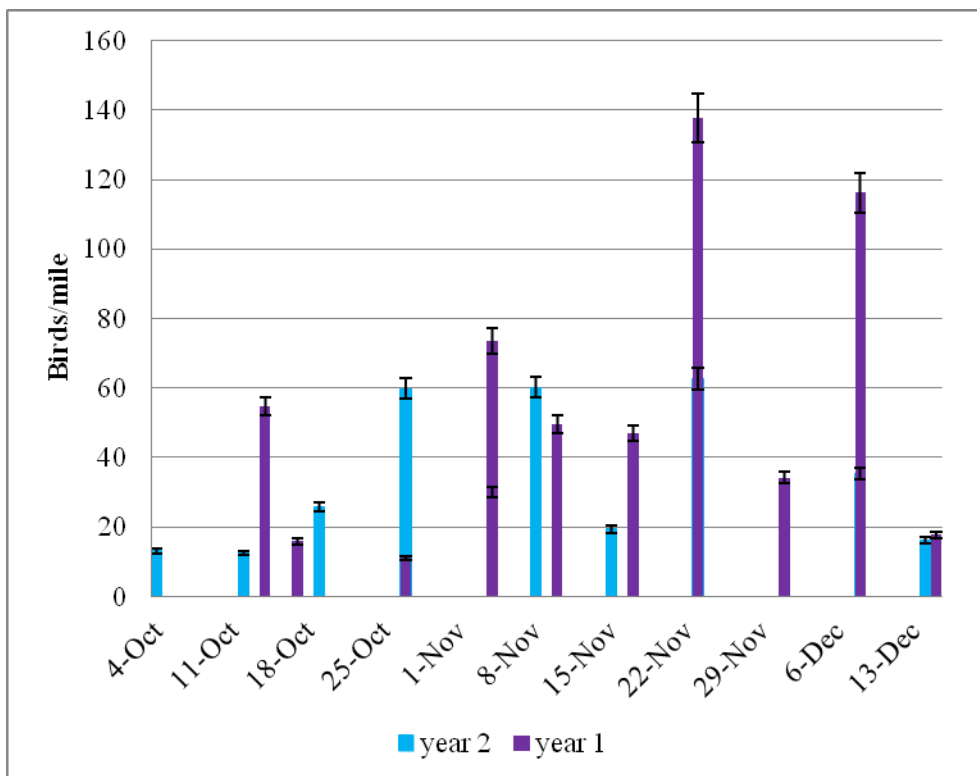
**Table 1.** Species observed during pelagic bird surveys over Ohio's portion of Lake Erie during 2009-2011. Mean ( $\bar{x}$ ) number of birds observed per mile flown and standard errors (SE) calculated for years (year 1 = 2009-2010 and year 2 = 2010-2011) and seasons (fall = mid-October to mid-December and spring = mid-March and mid-May).

Species	Year 1 (2009-2010)				Year 2 (2010-2011)			
	Fall (n = 10)		Spring (n = 11)		Fall (n = 10)		Spring (n = 11)	
	$\bar{x}$ (birds/mi)	SE	$\bar{x}$ (birds/mi)	SE	$\bar{x}$ (birds/mi)	SE	$\bar{x}$ (birds/mi)	SE
<b><i>Gulls and Terns</i></b>								
Herring/ring-billed gull	4.4320	1.1189	3.6257	1.4303	6.7586	0.8019	5.5669	1.2570
Greater black-backed gull	0.0081	0.0025	0.0078	0.0029	0.0083	0.0046	0.0262	0.0093
Lesser black-backed gull			0.0010	0.0010				
Glaucous gull	0.0006	0.0004	0.0004	0.0002	0.0009	0.0008	0.0003	0.0003
Bonaparte's gull	2.7518	0.4414	0.4253	0.1733	2.5195	0.4864	0.2549	0.0784
Tern sp.			0.0558	0.0386	0.0015	0.0015	0.0055	0.0055
Caspian tern			0.0015	0.0008				
<b><i>Dabbling Ducks</i></b>								
American black duck	0.1415	0.0892	0.0004	0.0002	0.1784	0.1227	0.1224	0.1122
American wigeon					0.0413	0.0413		
Mallard	0.9367	0.7703	0.0129	0.0077	0.4981	0.3869	0.0368	0.0176
Northern pintail							0.0015	0.0015
<b><i>Diving Ducks</i></b>								
Redhead	0.2026	0.2004	0.4107	0.4107	0.0386	0.0386	0.0424	0.0424
Long-tailed duck	0.0056	0.0054	0.0018	0.0018	0.0009	0.0008		
Goldeneye	0.0629	0.0495	0.0604	0.0312	0.0045	0.0028	0.6099	0.3671
Bufflehead	0.0983	0.0404	0.0490	0.0055	0.0892	0.0325	0.2247	0.1751
Ring-necked					0.0038	0.0038		
Ruddy	0.0139	0.0115	0.0241	0.0205	0.0441	0.0294		
Canvasback	0.0811	0.0760	0.1746	0.1710	0.0105	0.0064	0.0744	0.0680
Black scoter	0.0019	0.0018			0.0002	0.0002		
White-winged scoter	0.0038	0.0035			0.0003	0.0003		
Surf scoter					0.0002	0.0002		
Scaup sp.	32.8707	11.8968	6.1270	3.6169	19.0612	6.8998	1.5916	0.7624
Duck sp.	0.0083	0.0078	0.0219	0.0179	0.0139	0.0079	0.0048	0.0042
<b><i>Mergansers</i></b>								
Red-breasted merganser	9.0020	4.3193	1.4501	0.6756	2.3975	1.6599	1.3677	0.4800

Common merganser	0.0062	0.0043	0.0072	0.0057	0.1321	0.1296	0.2676	0.2152
Hooded merganser							0.0005	0.0005
<b><i>Loons and Grebes</i></b>								
Red-necked grebe	0.0002	0.0002			0.0002	0.0002	0.0003	0.0003
Horned grebe	0.1261	0.0406	0.0369	0.1070	0.1658	0.0591	0.0969	0.0275
Common loon	0.4971	0.1492	0.2372	0.1153	0.2889	0.1162	0.2409	0.0878
Red-throated loon	0.0041	0.0021	0.0002	0.0002	0.0008	0.0005	0.0013	0.0005
<b><i>Geese and Swans</i></b>								
Canada goose	0.1818	0.0624	0.1527	0.0877	0.1941	0.0474	0.0856	0.0511
Brant	0.0002	0.0002						
Trumpeter swan	0.0039	0.0027			0.0014	0.0014	0.0002	0.0002
Tundra swan	0.0079	0.0069	0.0067	0.0064	0.0108	0.0082	0.0015	0.0015
Mute swan	0.0034	0.0034	0.0004	0.0004			0.0001	0.0001
<b><i>Colonial Waterbirds</i></b>								
Double-crested cormorant	4.2478	3.7746	0.4531	0.1203	1.0083	0.4494	0.3349	0.1095
Great egret			0.0088	0.0039	0.0010	0.0005	0.0072	0.0046
Great blue heron	0.0004	0.0004	0.0167	0.0049	0.0002	0.0002	0.0113	0.0032
Snowy egret			0.0001	0.0001			0.0012	0.0007
Black-crowned night heron			0.0001	0.0001				
Green heron			0.0001	0.0001				
<b><i>Other</i></b>								
American coot	0.0384	0.0309						
American crow			0.0010	0.0007			0.0001	0.0001
Bald eagle	0.0003	0.0002	0.0018	0.0007				
Jaeger sp.	0.0003	0.0003			0.0001	0.0001		
Passerine sp.			0.0004	0.0002	0.0022	0.0022		
Red-tailed hawk					0.0002	0.0002		
Red-winged black bird			0.0001	0.0001				
Rock pigeon			0.0001	0.0001				
Sandpiper sp.	0.0002	0.0002					0.0005	0.0004
Snow bunting	0.0038	0.0038						
Tree swallow	0.0039	0.0027			0.0013	0.0013	0.0002	0.0002
Turkey vulture			0.0075	0.0075			0.0049	0.0048



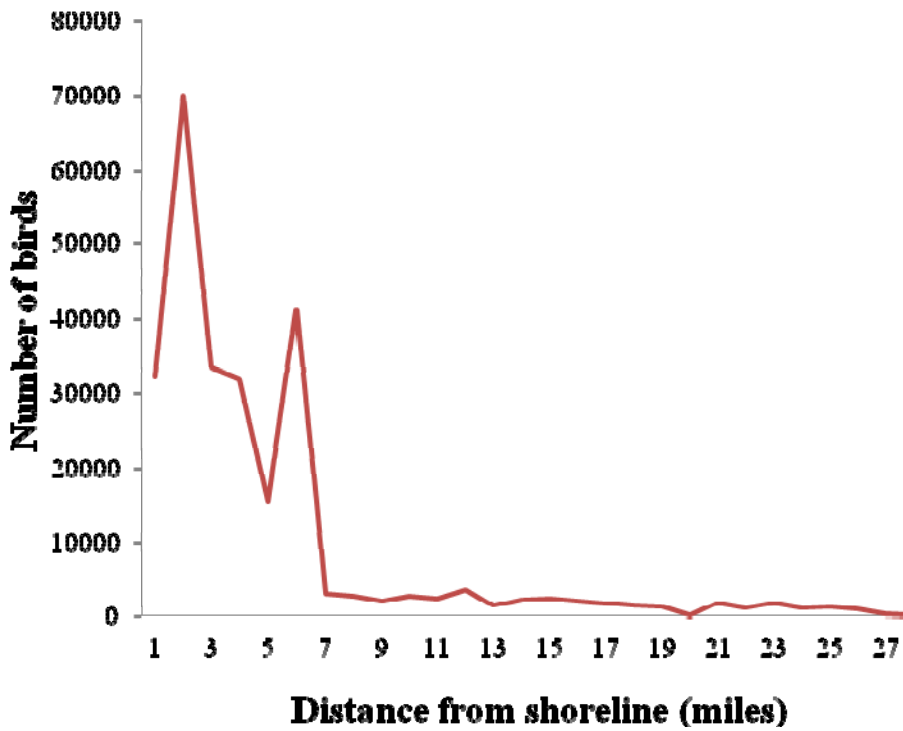
**Figure 5.** The temporal distribution of birds observed per mile during spring pelagic flights over Lake Erie during year 1 (2009-2010) and year 2 (2010-2011).



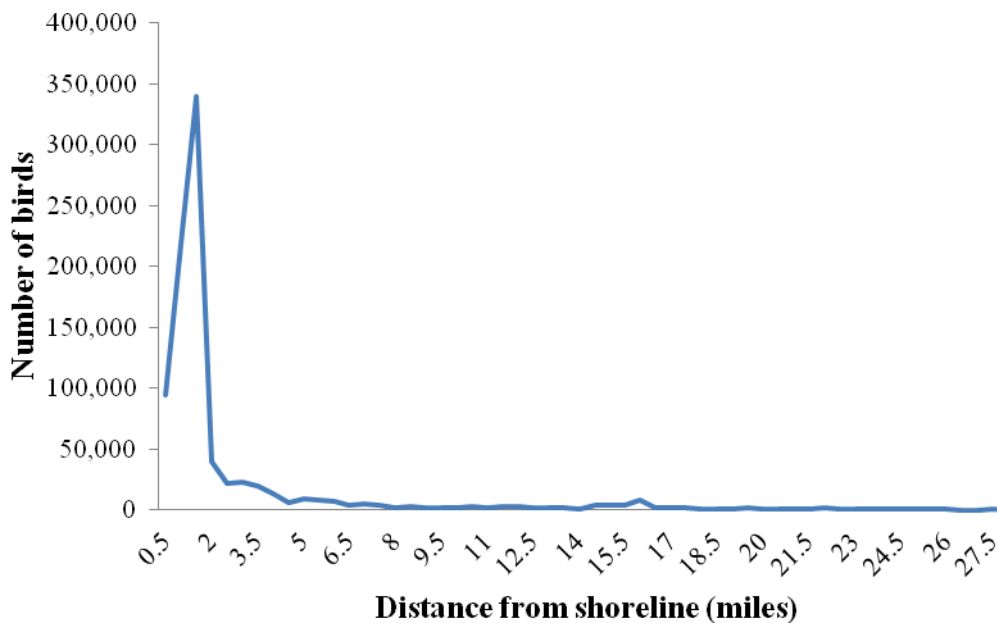
**Figure 6.** The temporal distribution of birds observed per mile during fall pelagic flights over Lake Erie during year 1 (2009-2010) and year 2 (2010-2011).

The overall trends for species distribution were similar among years—the further from the shoreline the less birds observed. One difference between years in the distribution of birds was that in year 2 we recorded >40,000 birds consistently between 0 and 6 miles from the shore, whereas in year 1 we did not record >40,000 birds beyond 2 miles of the shoreline (Figure 7 and Figure 8). For additional information on where species were located during our surveys Appendix C provides species-specific depictions for both years of the survey.

In year 1, we determined that the greatest number of birds were found near the islands within the western basin, and at the mouths of the Maumee and Cuyahoga rivers (Figure 9), as well as a couple of areas along the international boundary. Both years indicated similar trends, except in year 2 we did not observe greater densities further offshore along the international boundary and did have greater densities at the mouth of the Sandusky River (Figure 10). Our interpolation of both years' data provides a spatially explicit depiction of the trends we observed for pelagic bird distribution within Lake Erie (Figure 11).

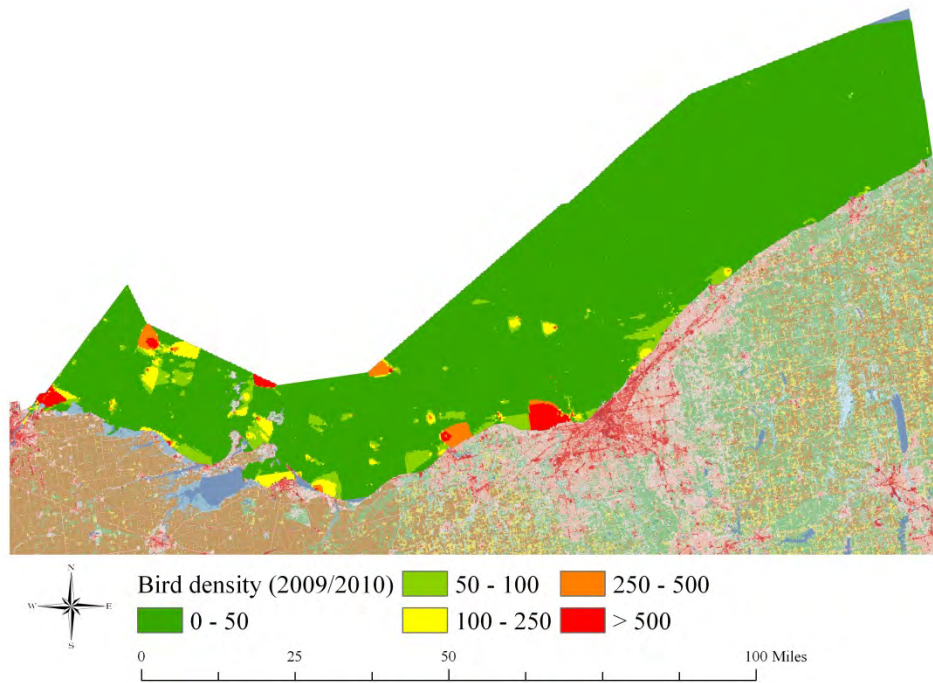


**Figure 7.** Number of birds recorded relative to the distance observed from shoreline in year 2 (2010-2011).

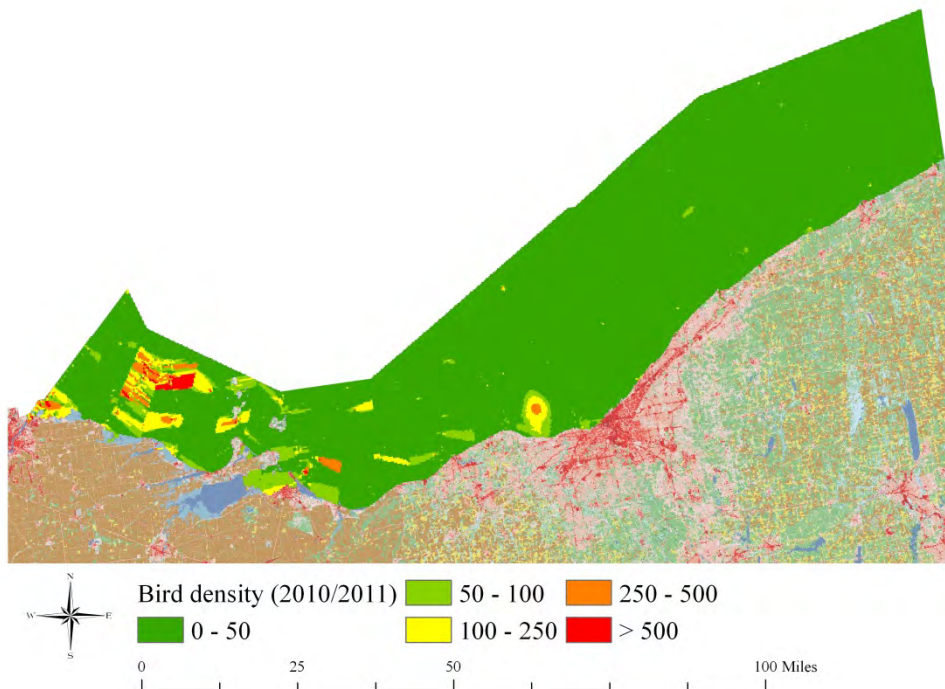


**Figure 8.** Number of birds recorded relative to the distance observed from shoreline in year 1 (2009-2010).

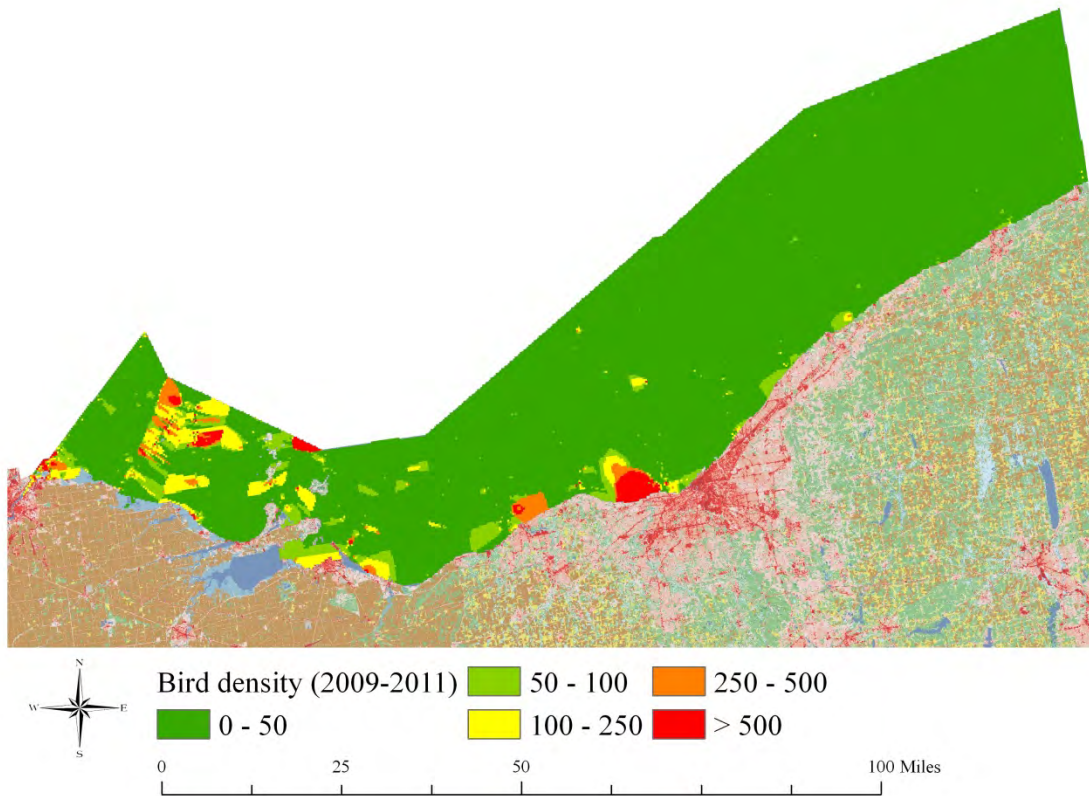




**Figure 9.** An interpolation of birds recorded during year 1 (2009-2010) pelagic survey in Lake Erie, Ohio using inverse distance weighting for 804 m<sup>2</sup> grid cells in ArcGIS Version 9.3.



**Figure 10.** An interpolation of birds recorded during year 2 (2010-2011) pelagic survey in Lake Erie, Ohio using inverse distance weighting for 804 m<sup>2</sup> grid cells in ArcGIS Version 9.3.



**Figure 11.** An interpolation of birds recorded combining data for 2 years of pelagic surveys (2009-2011) in Lake Erie, Ohio using inverse distance weighting for 804 m<sup>2</sup> grid cells in ArcGIS Version 9

## DISCUSSION

Our study was the first to systematically evaluate pelagic birds in Ohio's offshore waters of Lake Erie. Results include temporally and spatially distinctive depictions of pelagic bird distribution in Ohio's boundaries of Lake Erie. Although we detected variability between years, our study provides some baseline information essential to assessing the potential impact of wind development offshore.

In both years there were no areas completely devoid of birds; however we observed fewer birds in the eastern section of our survey (Figure 11). We suggest that one explanation for the distribution we observed is the unique bathymetry and the differences in sediment of the lake (Figure 3). For instance, in the western basin we observed more birds, the bathymetry and sediment in this area are diverse and the water depths are considerably shallower than the central and eastern basins. If the bathymetry is variable water movements could also be varied causing upwellings, which could result in more nutrients, more phyto- and zooplankton, more fish, and thus more pelagic birds. Additionally, shallower waters provide easier foraging opportunities for diving ducks, such as scoters. Correlated to the bathymetry, the more sediment types the greater likelihood to have a diverse community structure within the water, which would provide pelagic birds with a larger prey base.

As suggested by Tasker et al. (1984) there are several factors that introduce bias when counting birds offshore to include: size of bird, color of bird and water, behavior of bird, meteorological factors (e.g., weather, ice-cover, wave heights), observer ability, and having different observers. The differences we detected in our results from each year could be due to these factors suggested by Tasker et al. (1984) or annual variation. To reduce and/or evaluate

these potential biases in future surveys, it is our recommendation that changes to the study protocol include consistent double observer methods and recording weather data and presence of fishing vessels (which can temporarily increase numbers of birds in an area). Additionally, incorporating distance sampling methods to the survey would provide detection probabilities and allow for correction factors to be applied to the data to account for some of the potential biases. We also recommend that the survey transects are more discrete from each other rather than the zigzag transects used in this study. At each turn from one transect to the next using the zigzag approach there was greater chance that birds were double-counted, thus over-estimating. In fact, this might be the reason our results in year 1 indicated greater numbers of birds in some areas along the international boundary, as well as some shoreline areas.

Although we recognize some limitations to this 2-year study, we believe that the innovative methods, as well as the baseline information we gained was critical. Conducting studies in future years (on Lake Erie) and on other Great Lakes, which incorporate what we have learned from this study will provide essential data on pelagic bird distribution in freshwater environments. Additionally, expanding the study to other Great Lakes may provide a more complete picture of how these birds migrate across the region.

#### **ACKNOWLEDGEMENTS**

**Financial assistance was provided under award NA10NOS4190182 from the National Oceanic and Atmospheric Administration, U.S. Department of Commerce through the Ohio Coastal Management Program, administered by the Department of National Resources, Office of Coastal Management.** We sincerely thank the pilots that spent endless hours flying us safely over Lake Erie, thanks to Joe Barber, Andy Doll, and ‘Buster’ Keaton.

We thank the many observers that often volunteered their time including Jacob Gray, Caleb Shields, Andy Jones, Andrea Tibbels, John Pogacnik, Jim McCormac, Mark Shieldcastle, Kenn Kaufman.

#### **LITERATURE CITED**

- Bavenger, K., F. Berntsen, S. Clausen, E.L. Dahl, O. Flagstad, A. Follestad, D. Halley, F. Hanssen, P.L., Hoel, L. Johnsen, P. Kvaloy, R. May, T. Nygard, H.C. Pedersen, O. Reitan, Y. Steinheim, R. Vang. 2010. Pre-and post construction studies of conflicts between birds and wind turbines in coastal Norway. Presentation at National Wind Coordinating Collaborative, Wind Wildlife Research Meeting, Lakewood Colorado. 19-21 Oct 2010.
- Erickson, W., D. Strickland, D. Young, and G. Johnson. 2008. A summary of avian and bat fatality at wind facilities in the U.S. Presentation at the National Wind Coordinating Collaborative Research meeting Milwaukee, Wisconsin, USA.
- Ohio Department of Natural Resources, Division of Wildlife Bi-weekly Aerial Waterfowl Survey.  
[http://www.dnr.state.oh.us/Home/wild\\_resourcessubhomepage/ResearchandSurveys/BiweeklyAerialWaterfowlSurvey/tabid/19166/Default.aspx](http://www.dnr.state.oh.us/Home/wild_resourcessubhomepage/ResearchandSurveys/BiweeklyAerialWaterfowlSurvey/tabid/19166/Default.aspx) Accessed 2/03/2010
- Peterjohn, B.G. 2001. The Birds of Ohio. The Wooster Book Company, Wooster, Ohio.
- Tasker, M.L., P.H. Jones, T. Dixon, and B. Blake. 1984. Counting seabirds at sea from ships: a review of methods employed and a suggestion for a standardized approach. *The Auk* 101: 567-577.
- U.S. Department of Energy National Renewable Energy Laboratory. 2010. Ohio – 90 m Offshore Wind Speed.

## **Appendix A**

### **Year 1 (2009-2010) Survey Results**

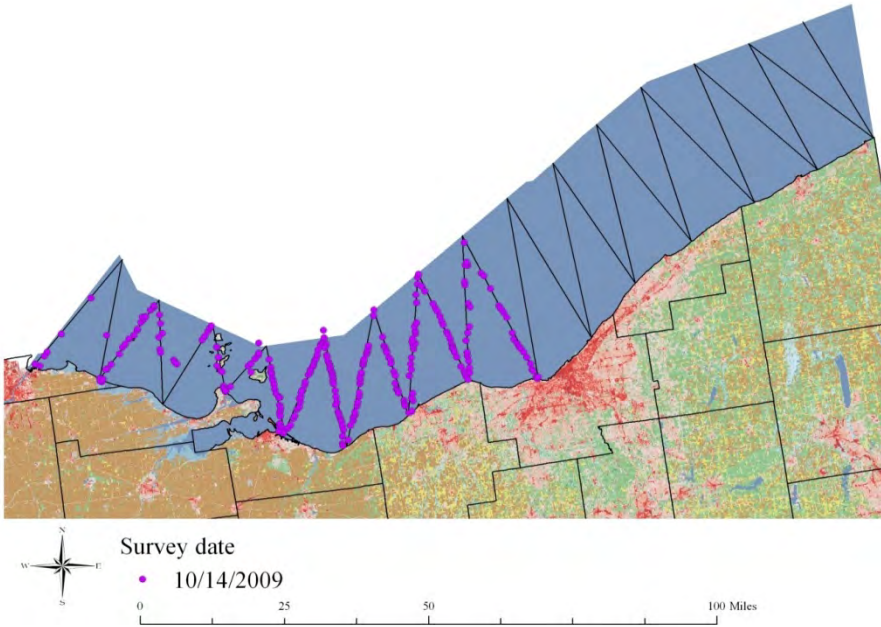
**Date: 14 October 2009**

Total species observed: 8

Total number of individuals observed: 15,875

Distance flown: 290

Birds per mile: 54.7



**Date: 17, 19 October 2009**

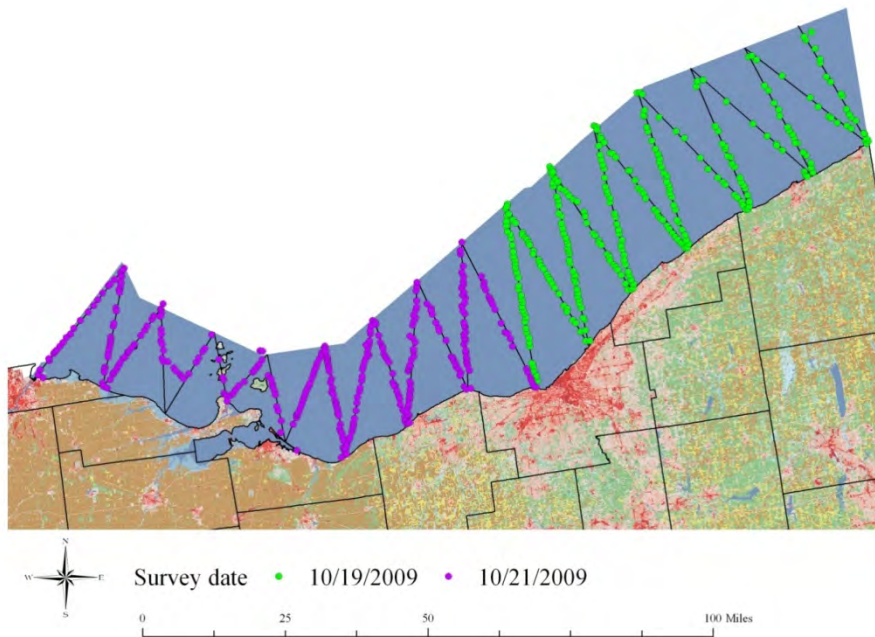
Total species observed: 10

Distance flown: 654



Total number of individuals observed: 10, 379

Birds per mile: 15.9



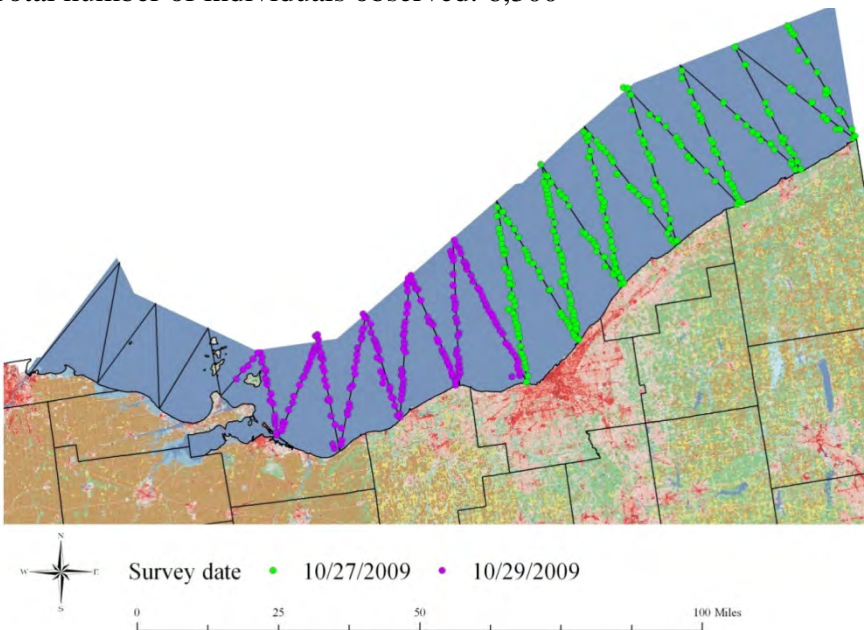
**Date: 27, 29 October 2009**

Total species observed: 14

Total number of individuals observed: 6,300

Distance flown: 564

Birds per mile: 11.2



**Date: 4, 5 November 2009**

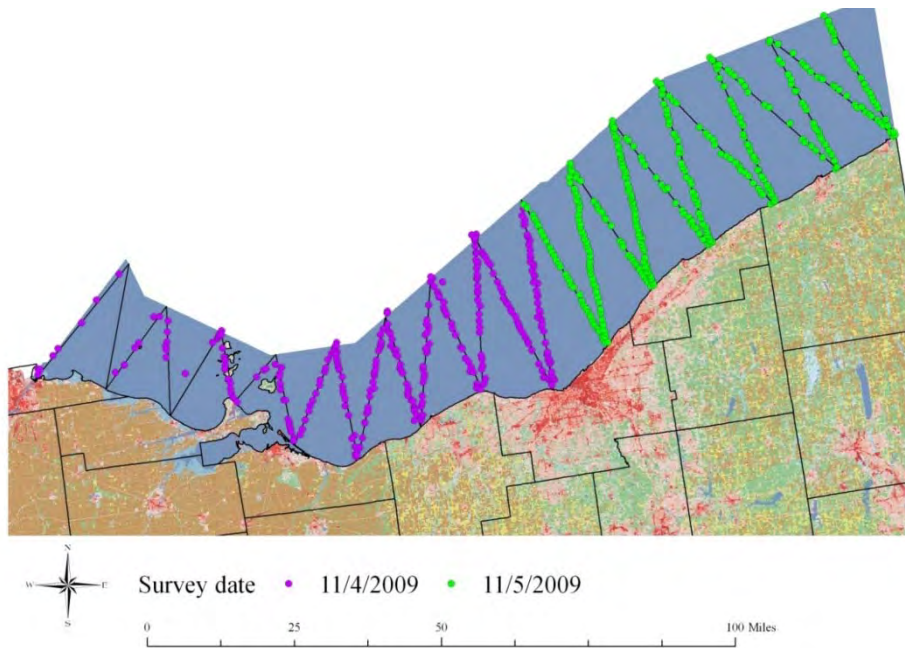
Total species observed: 18

Distance flown: 654



Total number of individuals observed: 48,002

Birds per mile: 73.4



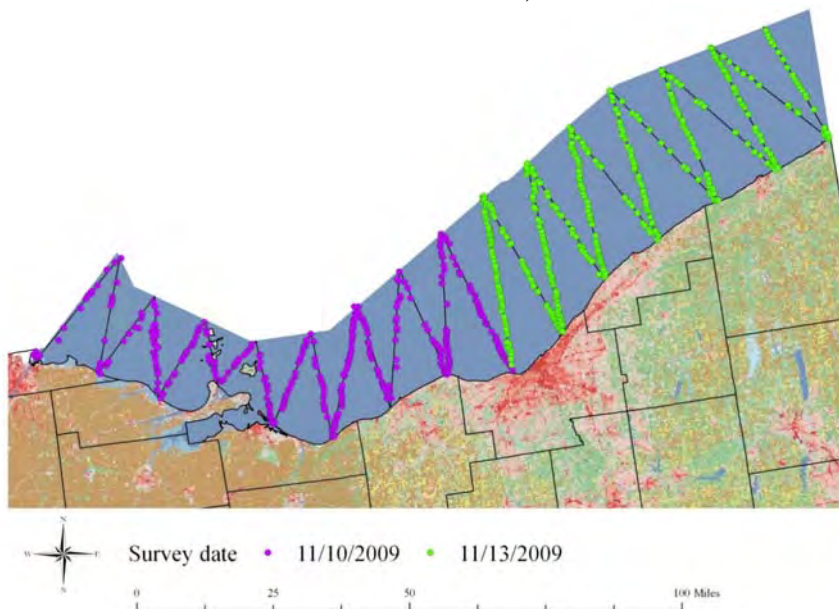
**Date: 10, 13 November 2009**

Total species observed: 14

Total number of individuals observed: 32,894

Distance flown: 664

Birds per mile: 49.5



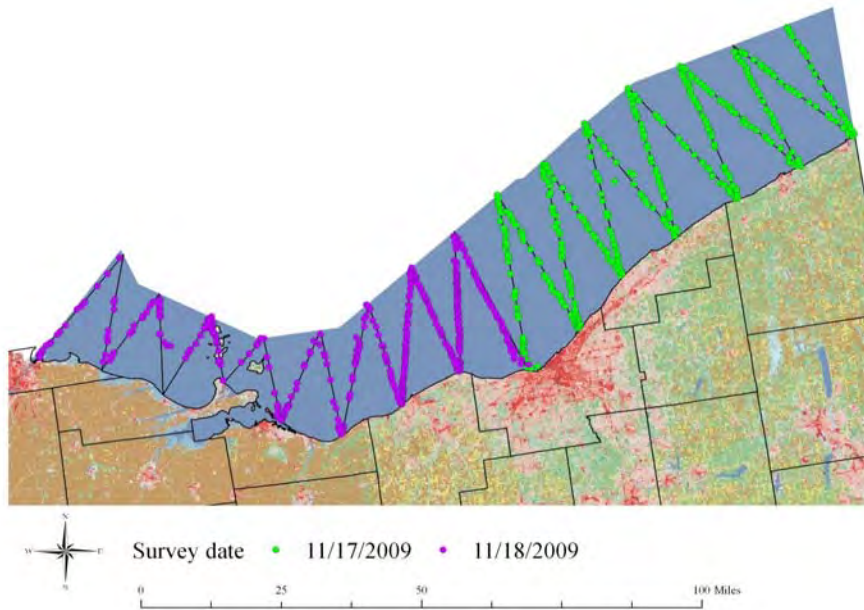
**Date: 17, 18 November 2009**

Total species observed: 16

Distance flown: 654

Total number of individuals observed: 30,723

Birds per mile: 47.0



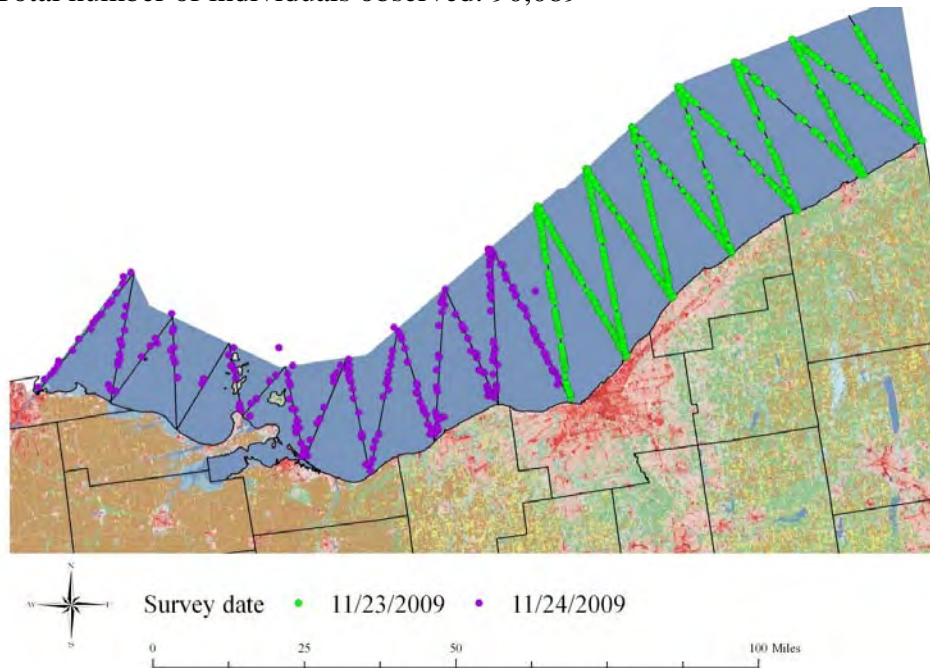
**Date: 23, 24 November 2009**

Total species observed: 17

Total number of individuals observed: 90,089

Distance flown: 654

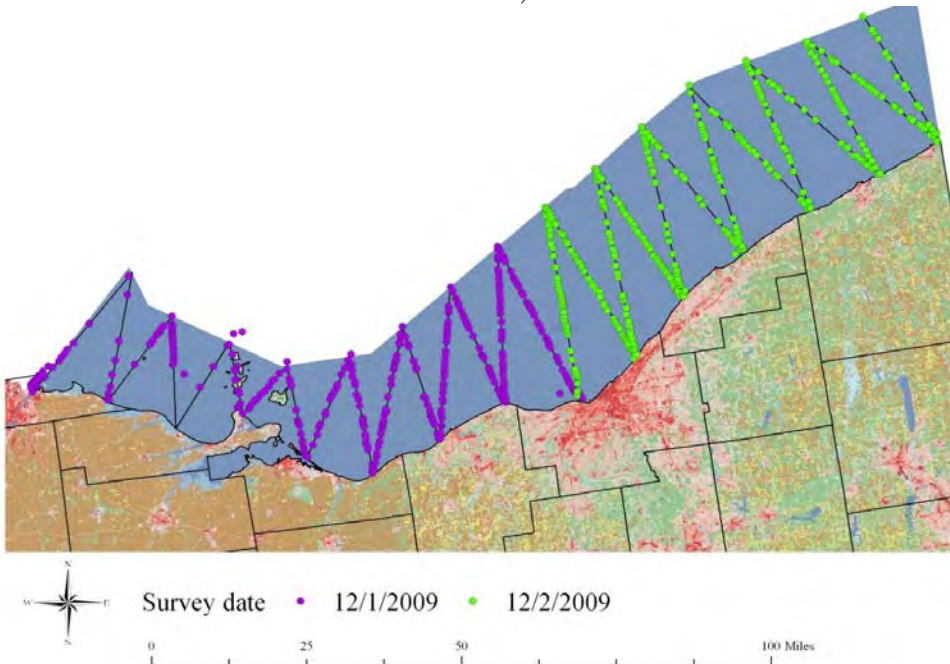
Birds per mile: 137.8



**Date: 1, 2 December 2009**

Total species observed: 18  
Total number of individuals observed: 22,340

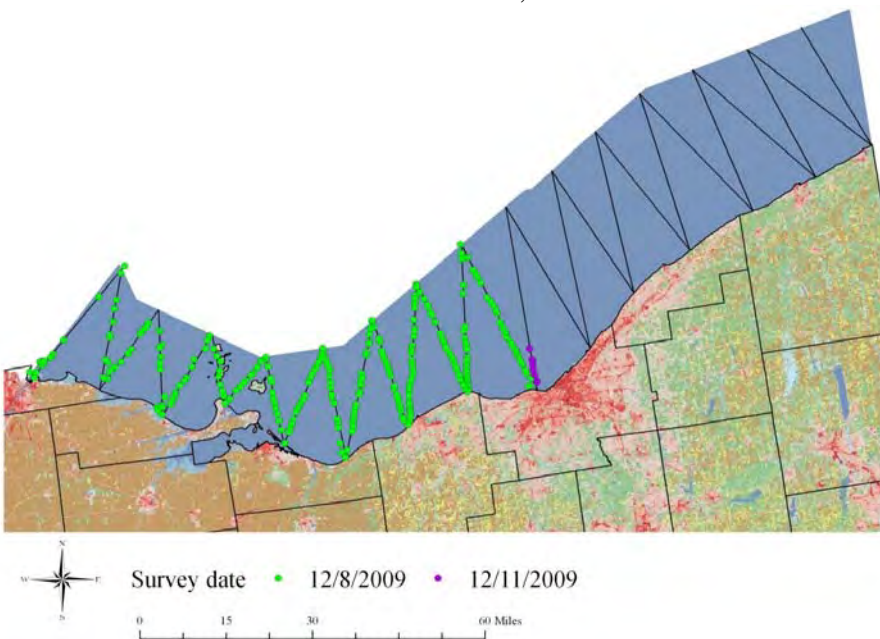
Distance flown: 654  
Birds per mile: 34.2



**Date: 8, 11 December 2009**

Total species observed: 13  
Total number of individuals observed: 37,634

Distance flown: 324  
Birds per mile: 116.2

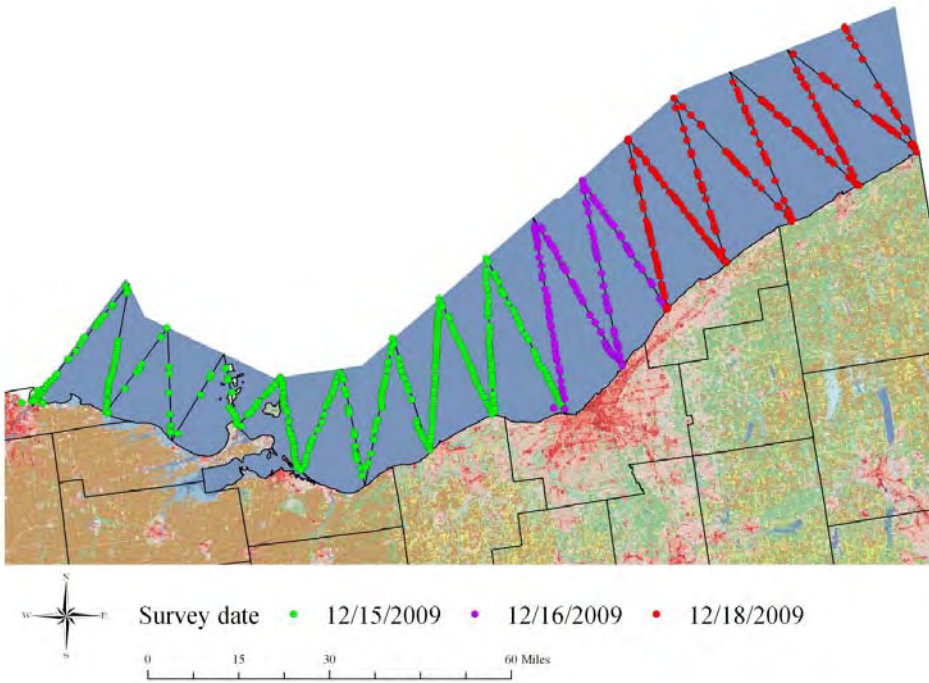


**Date: 15, 16, 18 December 2009**

Total species observed: 23  
Total number of individuals observed: 11,776

Distance flown: 664  
Birds per mile: 17.7





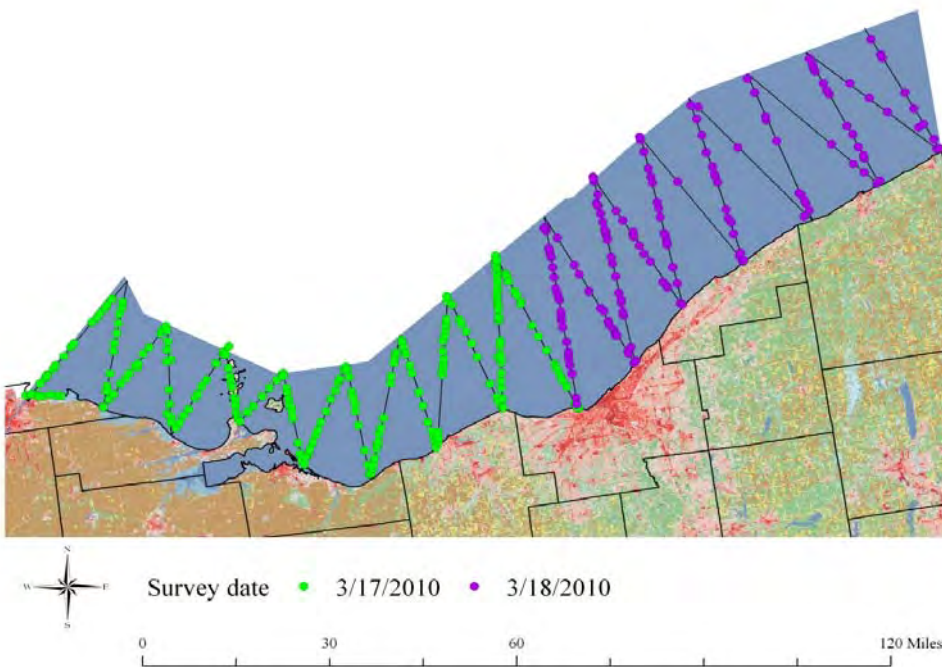
**Date: 17, 18 March 2010**

Total species observed: 21

Total number of individuals observed: 33,408

Distance flown: 664

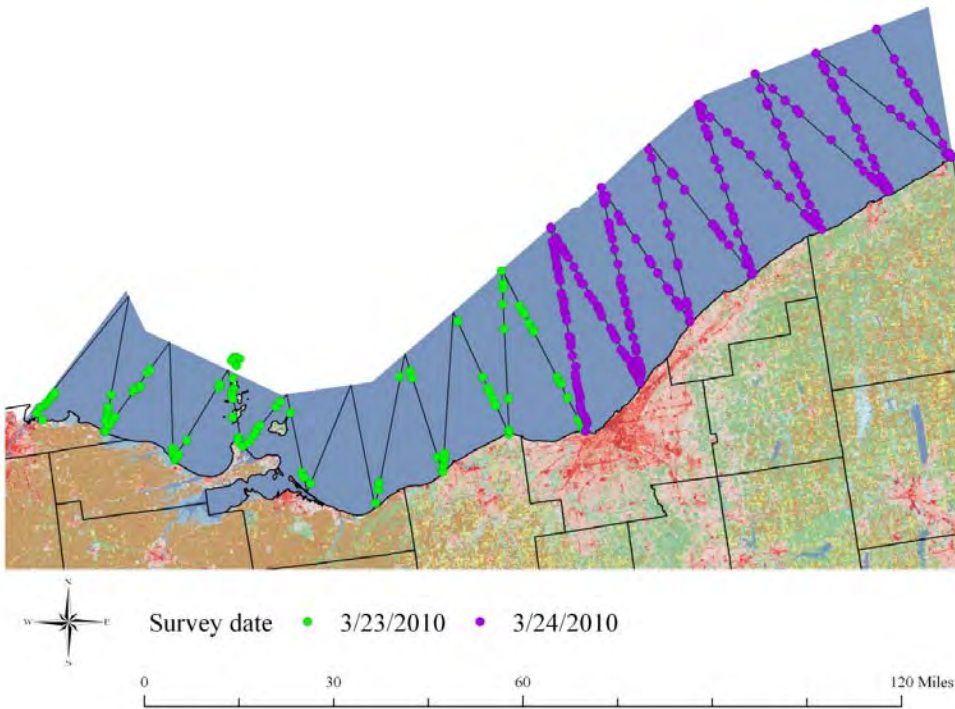
Birds per mile: 50.3



**Date: 23, 24 March 2010**

Total species observed: 17  
Total number of individuals observed: 15,228

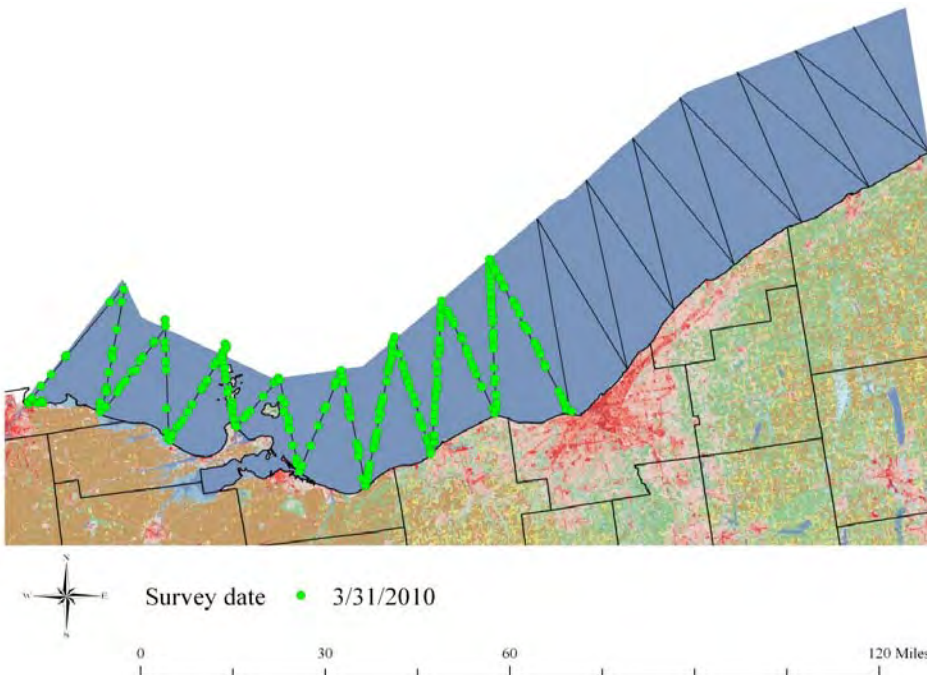
Distance flown: 2664  
Birds per mile: 22.9



**Date: 31 March 2010**

Total species observed: 16  
Total number of individuals observed: 6,262

Distance flown: 300  
Birds per mile: 20.9



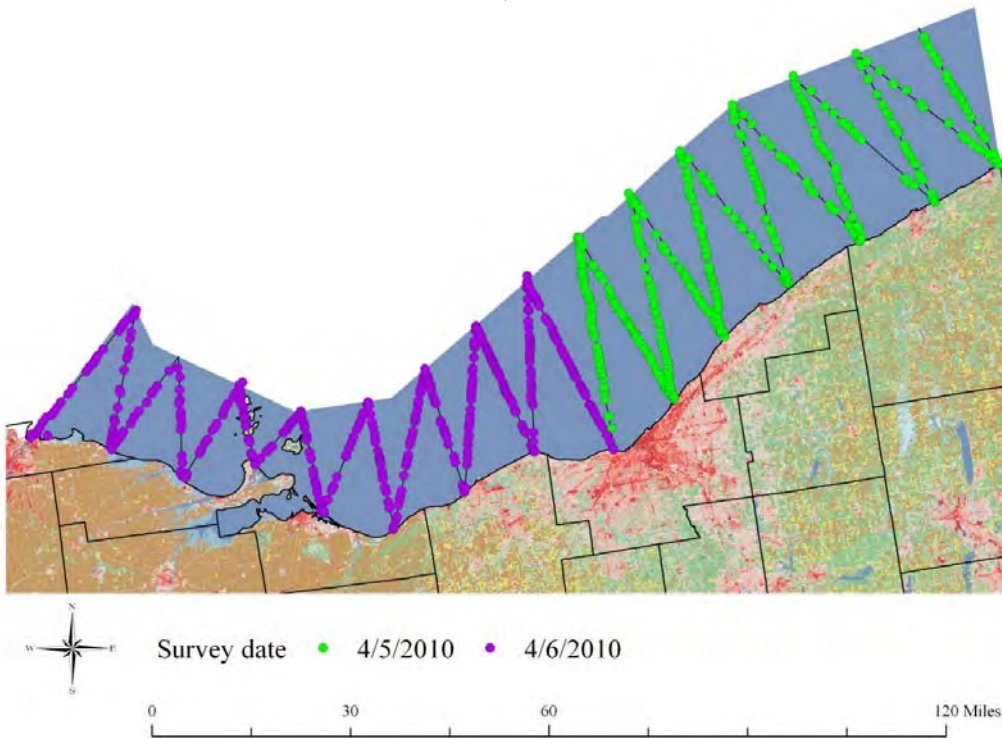
**Date: 5, 6 April 2010**

Total species observed: 19

Distance flown: 664

Total number of individuals observed: 5,321

Birds per mile: 8.0



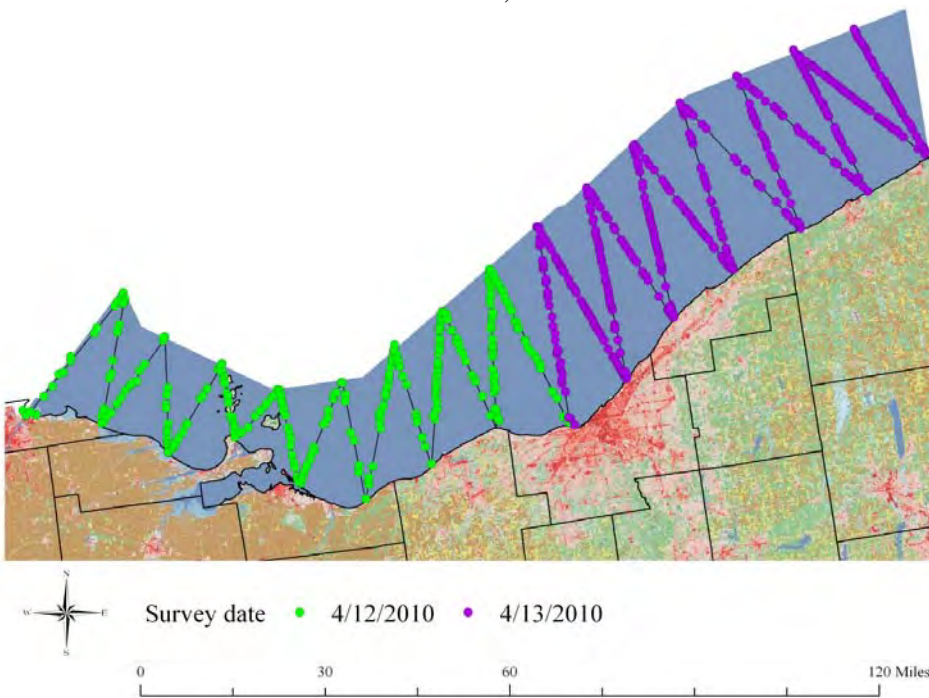
**Date 12, 13 April 2010**

Total species observed: 22

Total number of individuals observed: 4,371

Distance flown: 664

Birds per mile: 6.6



**Date: 19, 20 April 2010**

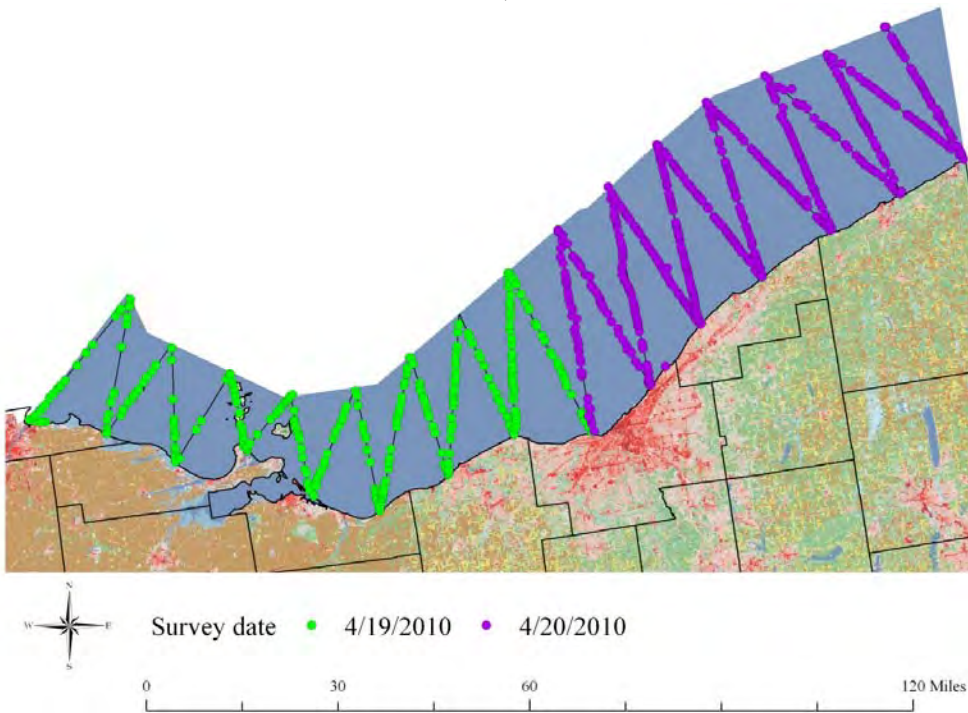
Total species observed: 20

Distance flown: 664



Total number of individuals observed: 5,312

Birds per mile: 8.0



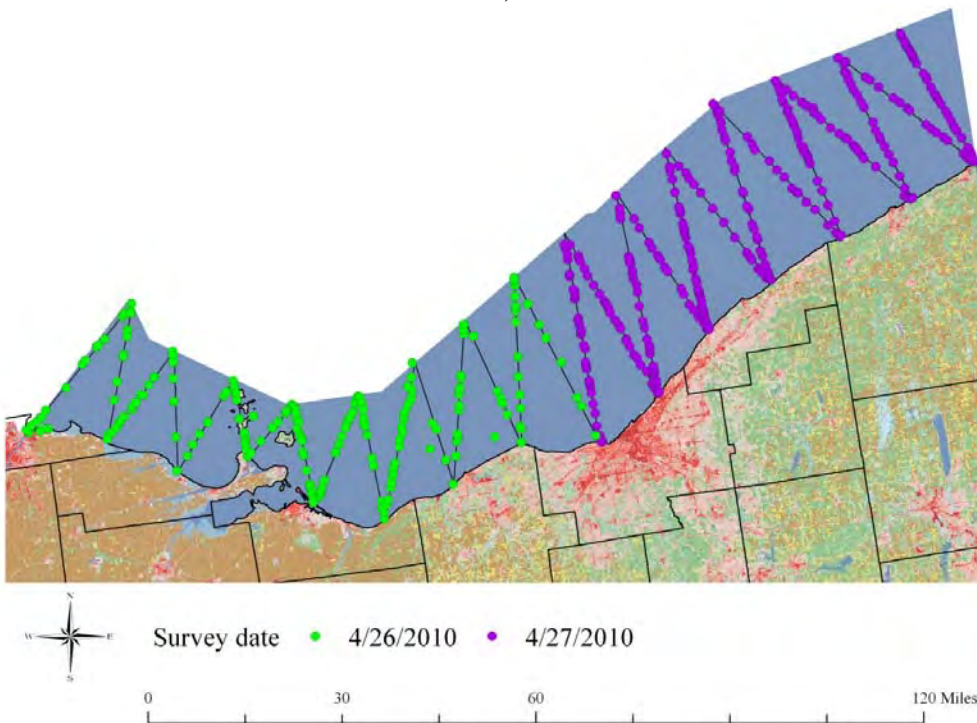
**Date: 26, 27 April 2010**

Total species observed: 12

Total number of individuals observed: 3,628

Distance flown: 664

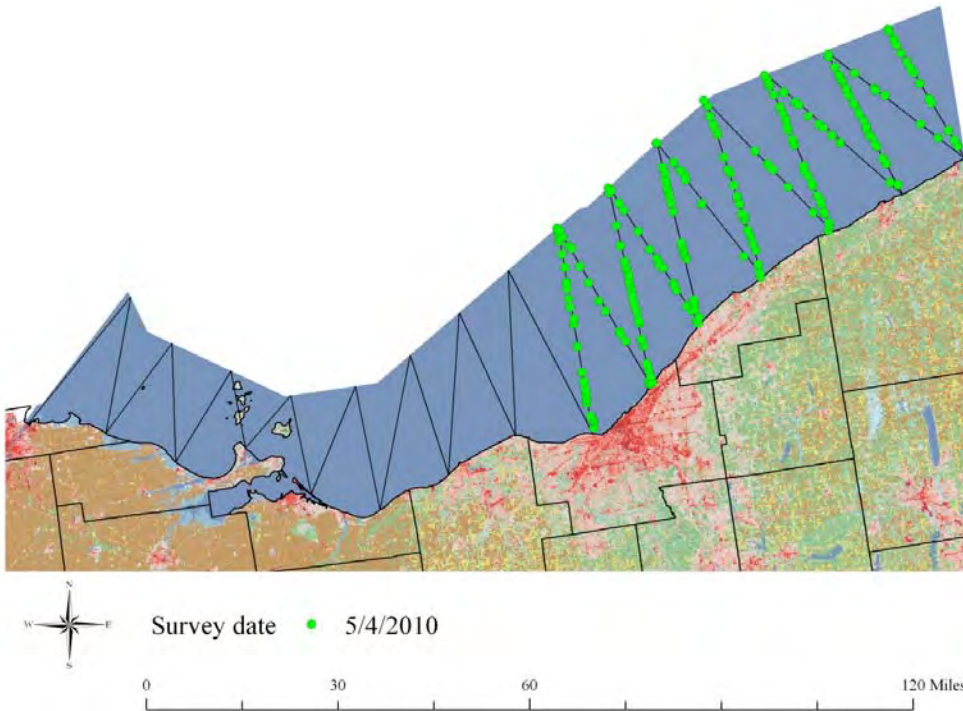
Birds per mile: 5.5



**Date: 4 May 2010**

Total species observed: 4  
Total number of individuals observed: 380

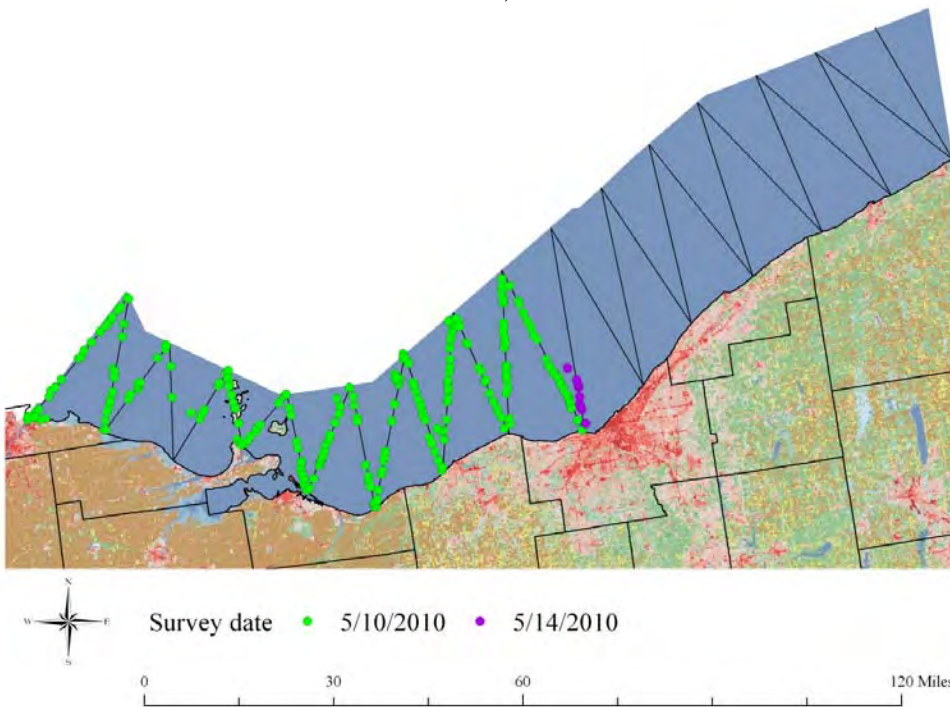
Distance flown: 364  
Birds per mile: 1.0



**Date: 10, 14 May 2010**

Total species observed: 7  
Total number of individuals observed: 5,933

Distance flown: 315  
Birds per mile: 18.8



**Date: 17, 20 May 2010**

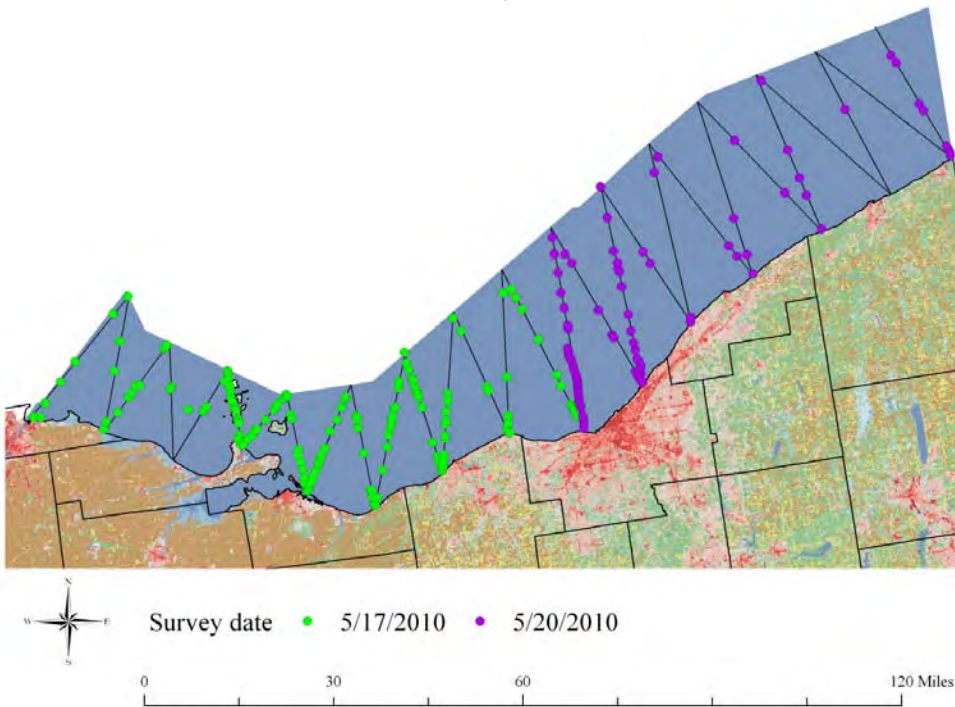
Total species observed: 6

Distance flown: 654



Total number of individuals observed: 1,521

Birds per mile: 2.3



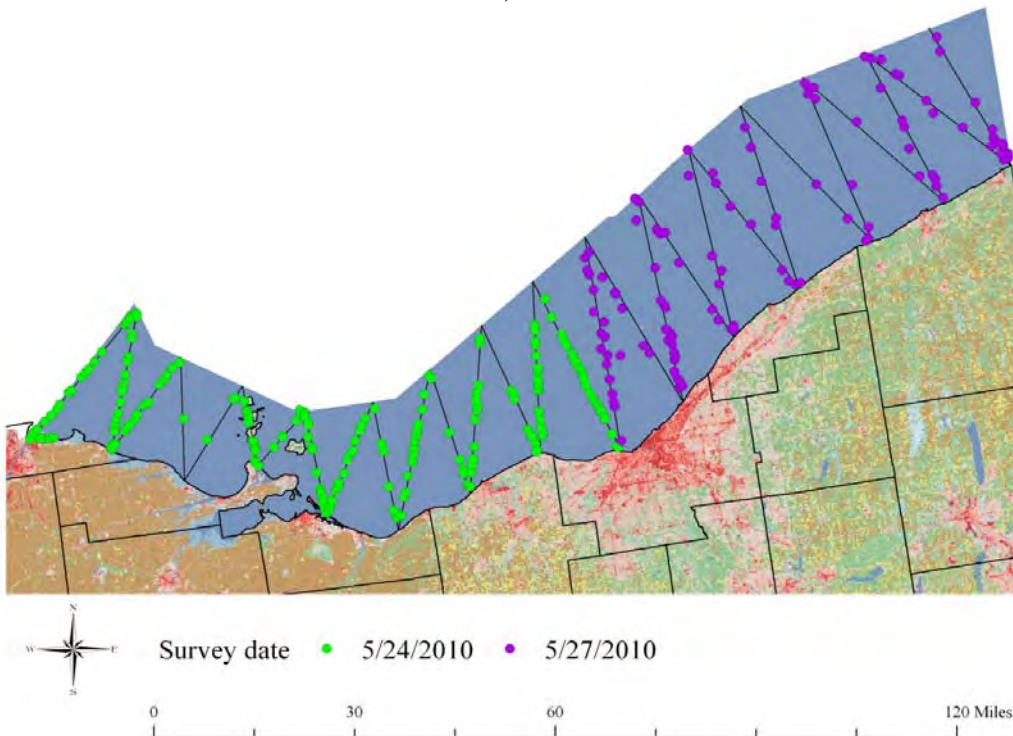
**Date: 24, 27 May 2010**

Total species observed: 7

Total number of individuals observed: 1,582

Distance flown: 654

Birds per mile: 2.4



## **Appendix B**

### **Year 2 (2010-2011) Survey Results**

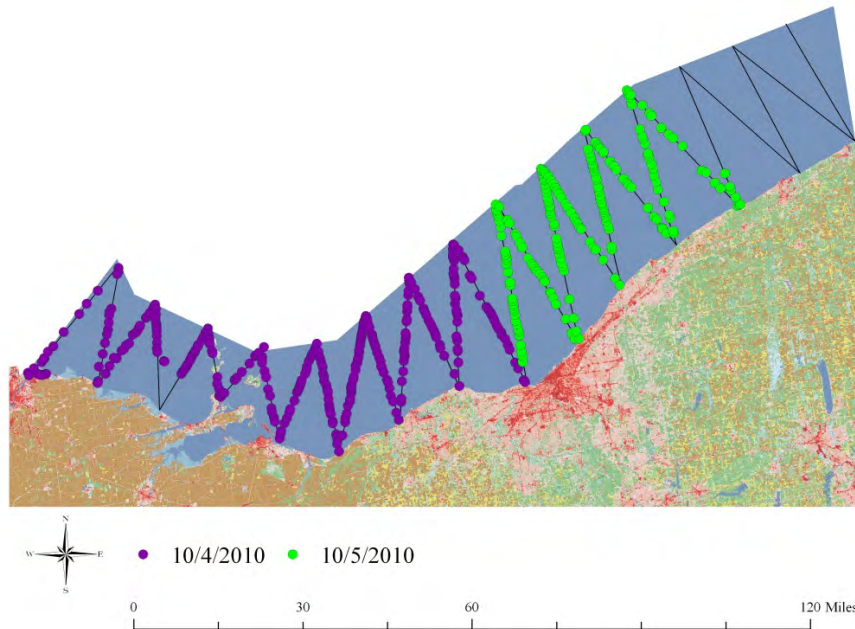
**Date: 4, 5 October 2010**

Total species observed: 10

Total number of individuals observed: 6216

Distance flown: 474

Birds per mile: 13.1



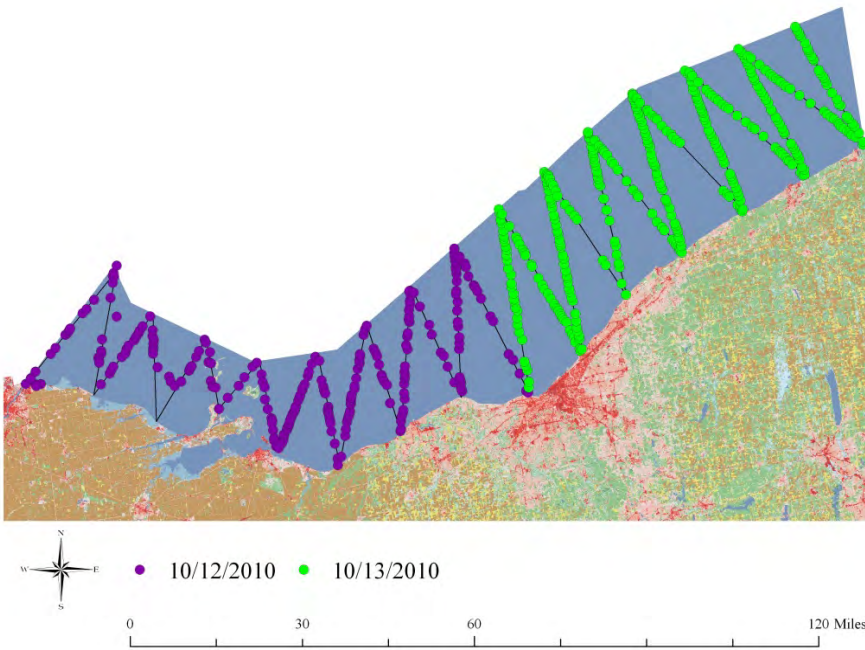
**Date: 12, 13 October 2010**

Total species observed: 13

Total number of individuals observed: 8170

Distance flown: 654

Birds per mile: 12.5



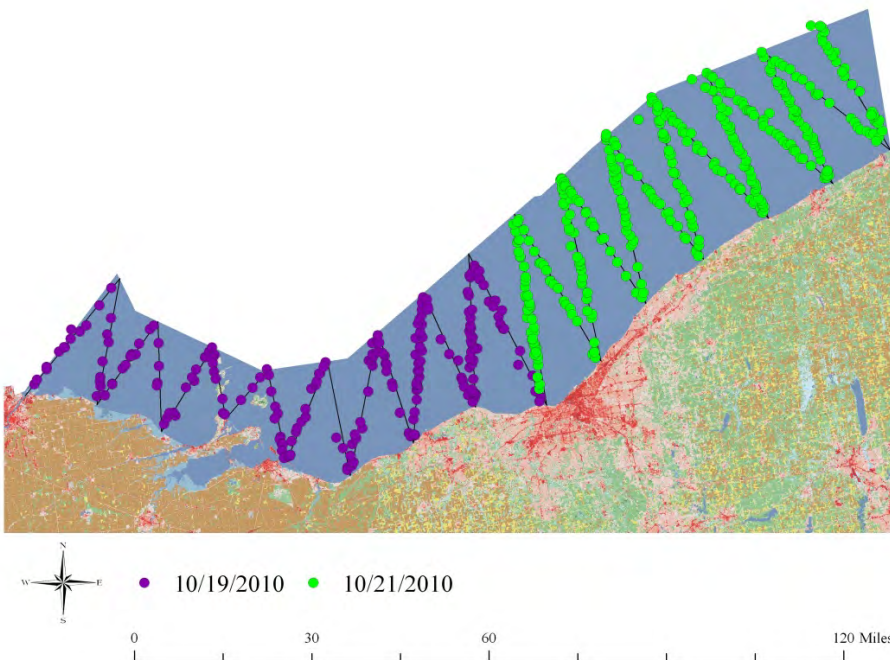
**Date: 19, 20 October 2010**

Total species observed: 11

Total number of individuals observed: 17053

Distance flown: 664

Birds per mile: 25.7



**Date: 27, 28 October 2010**

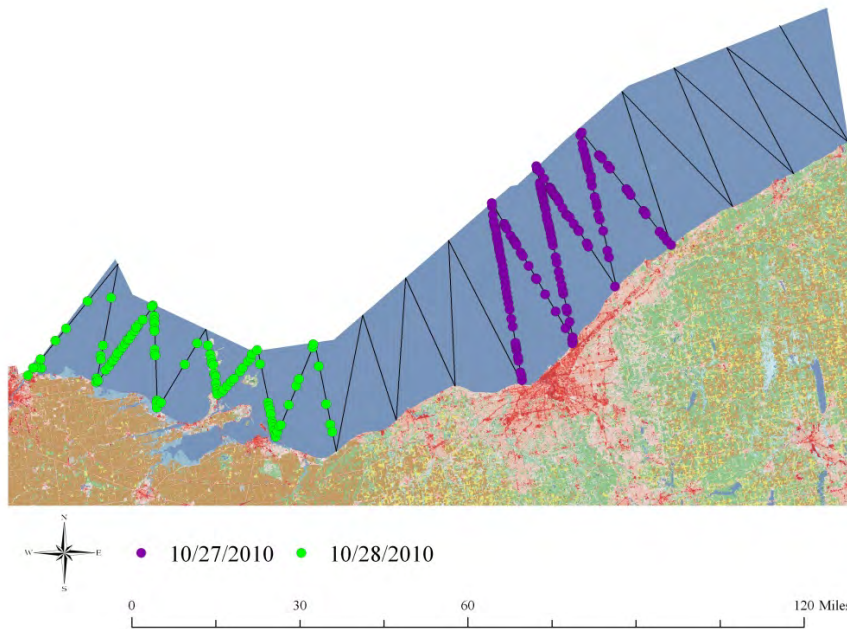
Total species observed: 13

Distance flown: 349



Total number of individuals observed: 20861

Birds per mile: 59.8



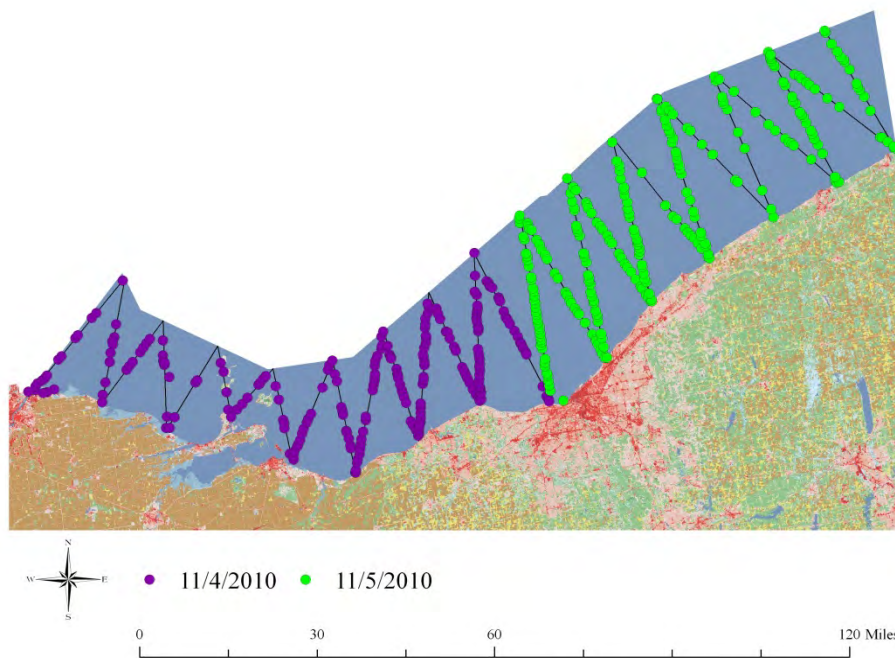
**Date: 4, 5 November 2010**

Total species observed: 14

Total number of individuals observed: 19927

Distance flown: 664

Birds per mile: 30.0



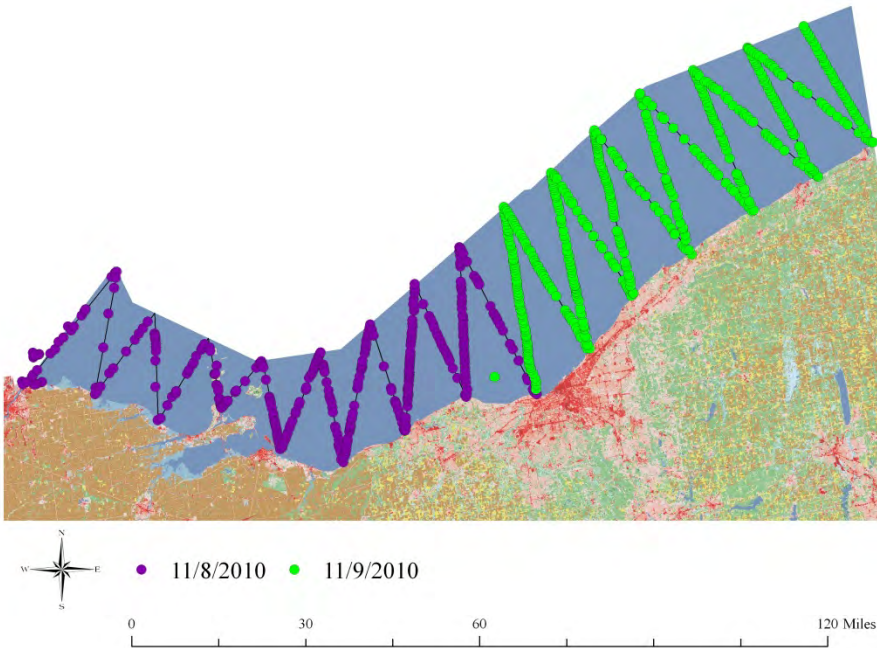
**Date: 8, 9 November 2010**

Total species observed: 20

Distance flown: 664

Total number of individuals observed: 39946

Birds per mile: 60.2



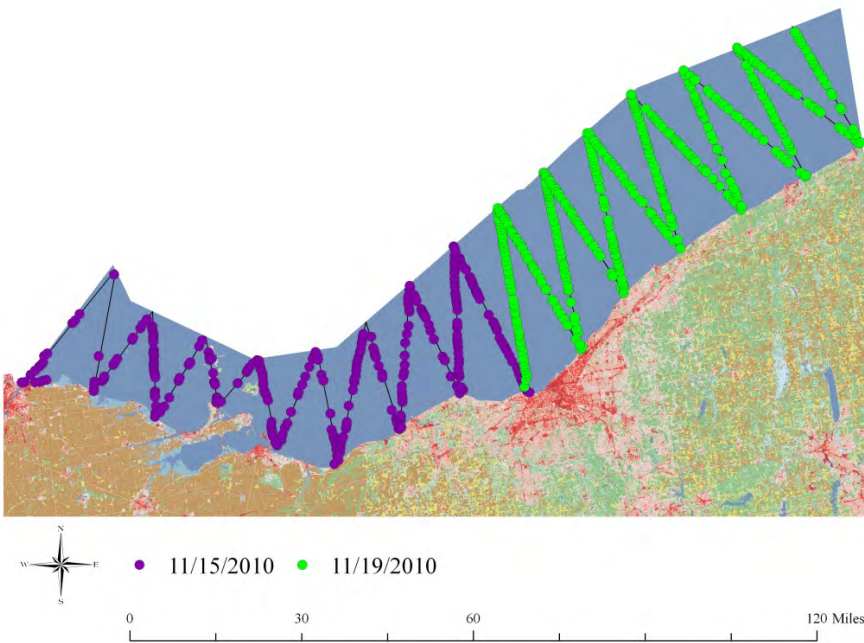
**Date: 15, 19 November 2010**

Total species observed: 19

Total number of individuals observed: 12845

Distance flown: 664

Birds per mile: 19.3



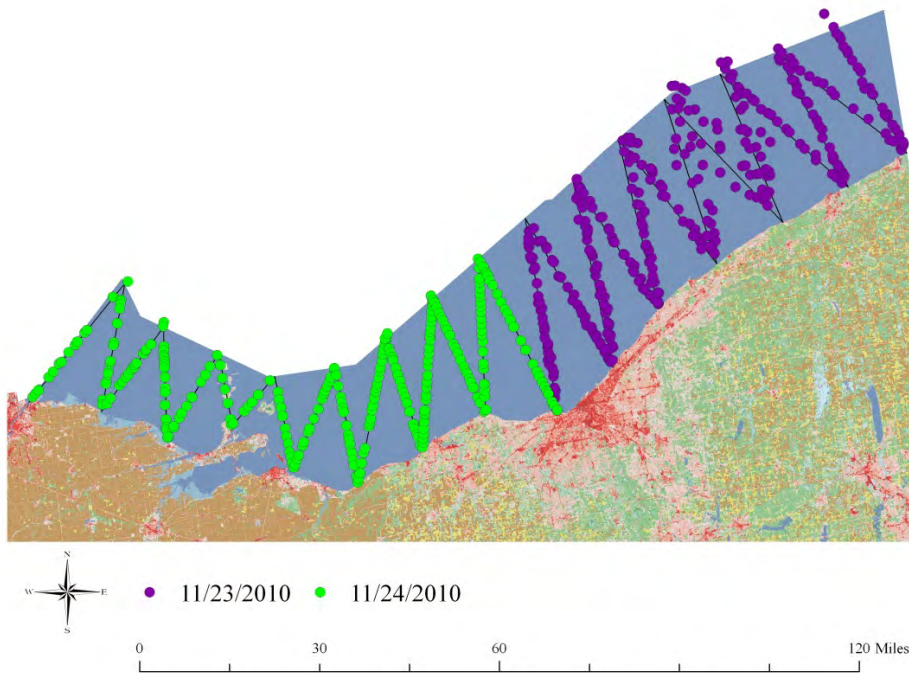
**Date: 23, 24 November 2010**

Total species observed: 19

Distance flown: 664

Total number of individuals observed: 41675

Birds per mile: 62.8



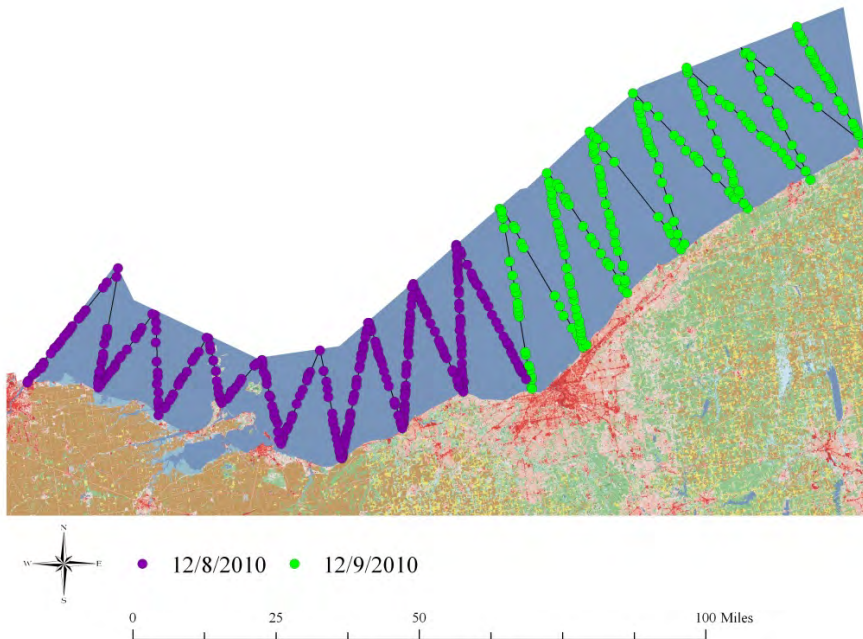
**Date: 8, 9 December 2010**

Total species observed: 16

Total number of individuals observed: 23446

Distance flown: 664

Birds per mile: 35.3

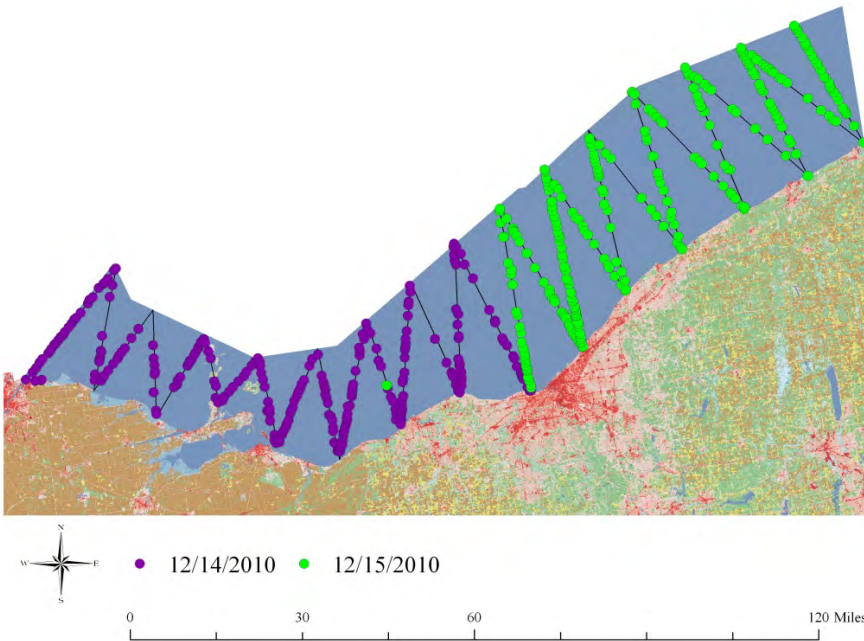


**Date: 14, 15 December 2010**



Total species observed: 17  
Total number of individuals observed: 10744

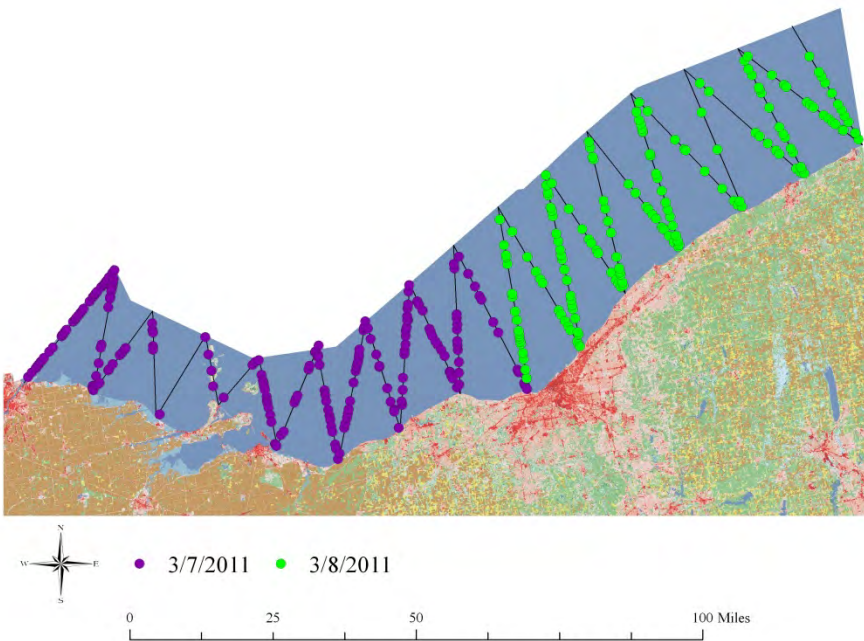
Distance flown: 664  
Birds per mile: 16.2



**Date: 7, 8 March 2011**

Total species observed: 9  
Total number of individuals observed: 10423

Distance flown: 664  
Birds per mile: 15.7

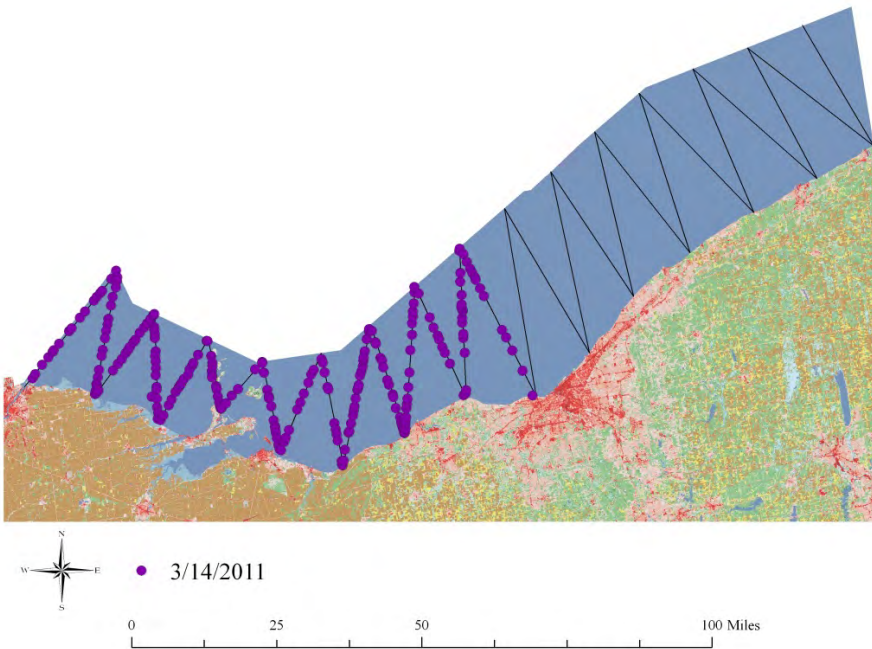


**Date: 14 March 2011**



Total species observed: 16  
Total number of individuals observed: 6968

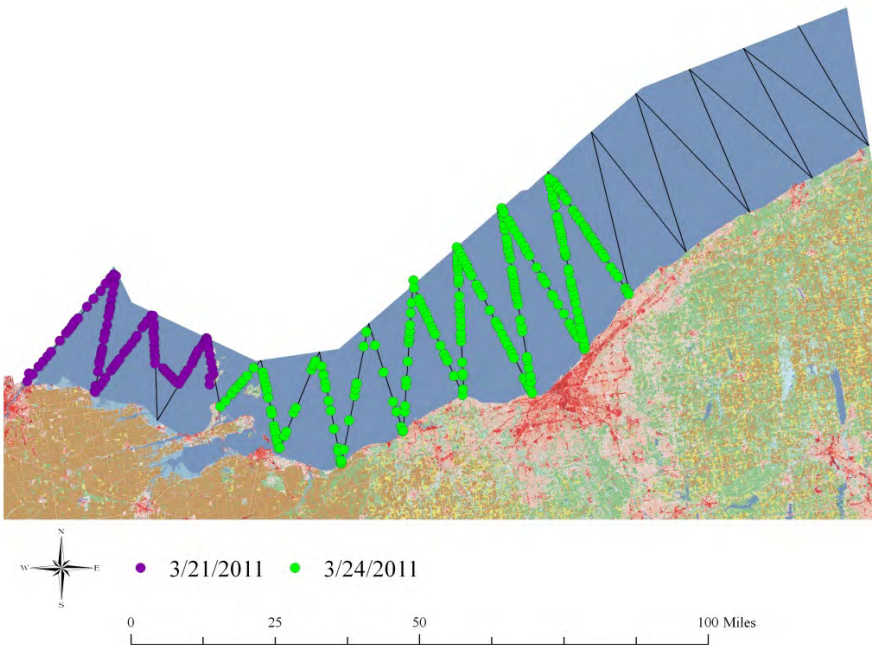
Distance flown: 300  
Birds per mile: 23.2



**Date: 21, 24 March 2011**

Total species observed: 14  
Total number of individuals observed: 3991

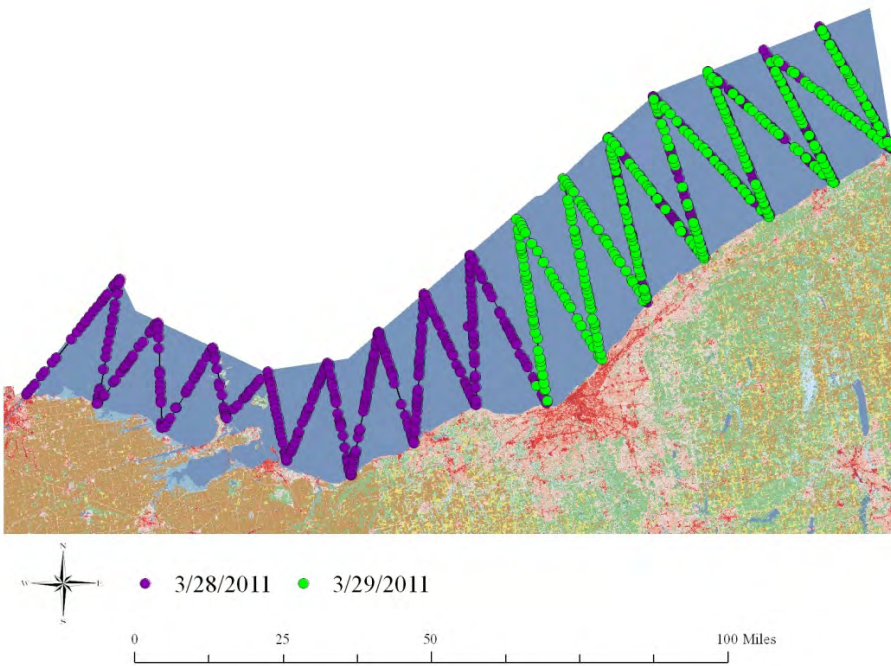
Distance flown: 409  
Birds per mile: 9.8



**Date: 28, 29 March 2011**

Total species observed: 21  
Total number of individuals observed: 24084

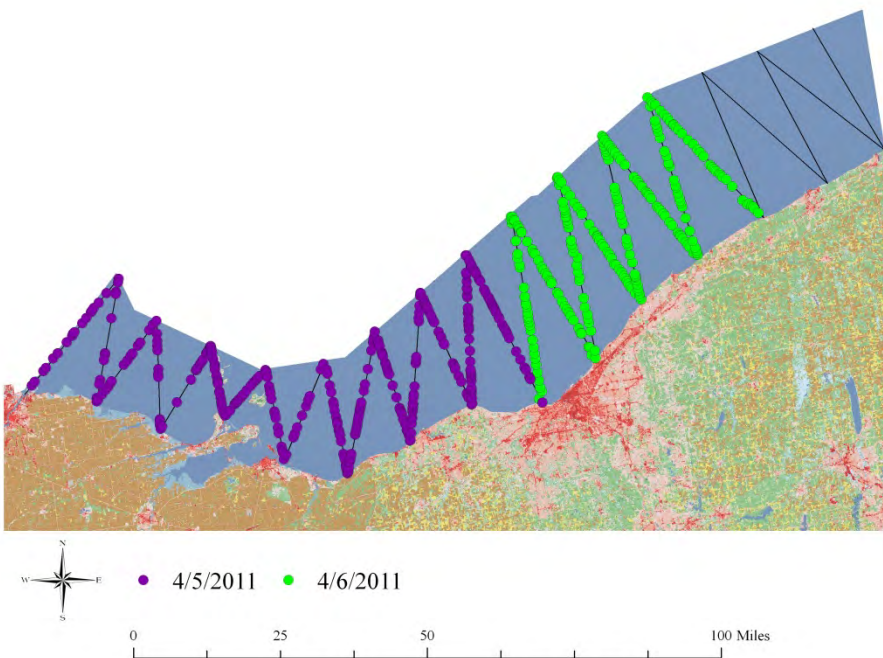
Distance flown: 664  
Birds per mile: 36.3



**Date: 5, 6 April 2011**

Total species observed: 19  
Total number of individuals observed: 7402

Distance flown: 532  
Birds per mile: 13.9



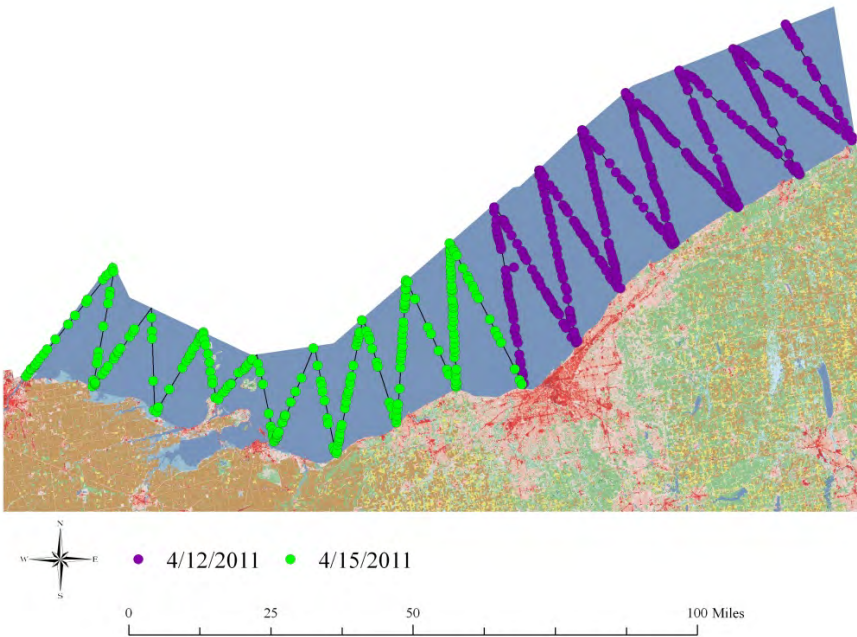
**Date: 12, 15 April 2011**

Total species observed: 16

Total number of individuals observed: 4921

Distance flown: 664

Birds per mile: 7.4



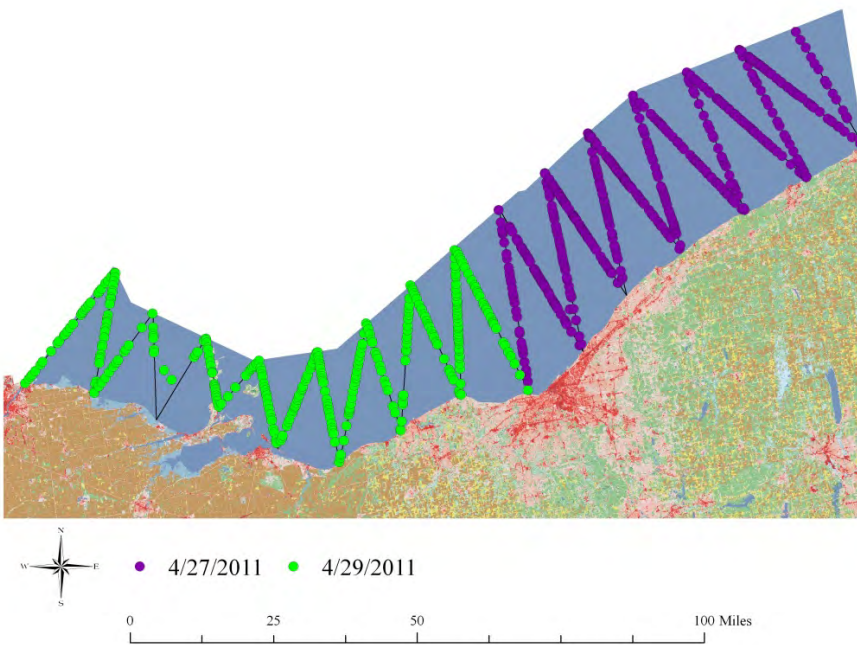
**Date: 27, 29 April 2011**

Total species observed: 14

Total number of individuals observed: 3223

Distance flown: 654

Birds per mile: 4.9





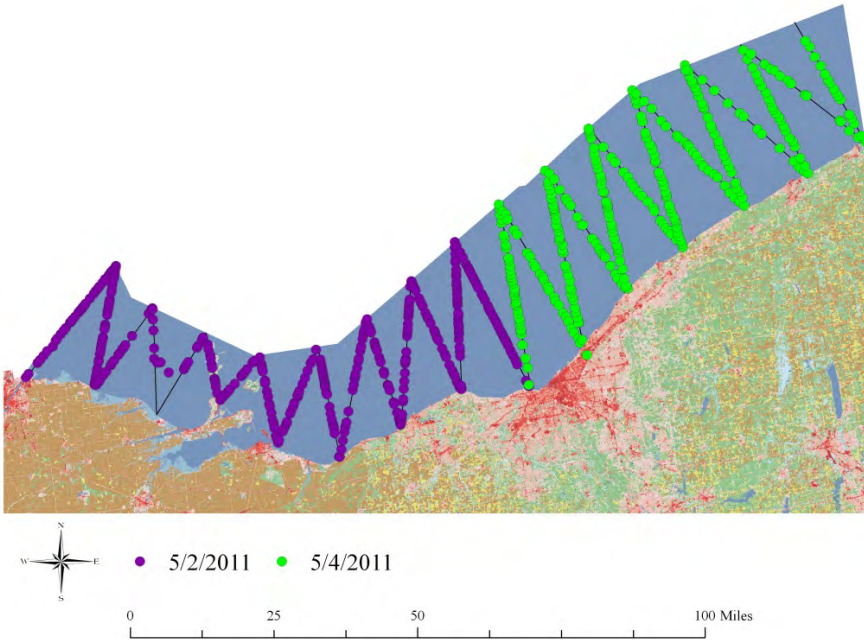
**Date: 2, 4 May 2011**

Total species observed: 12

Total number of individuals observed: 3987

Distance flown: 654

Birds per mile: 6.1



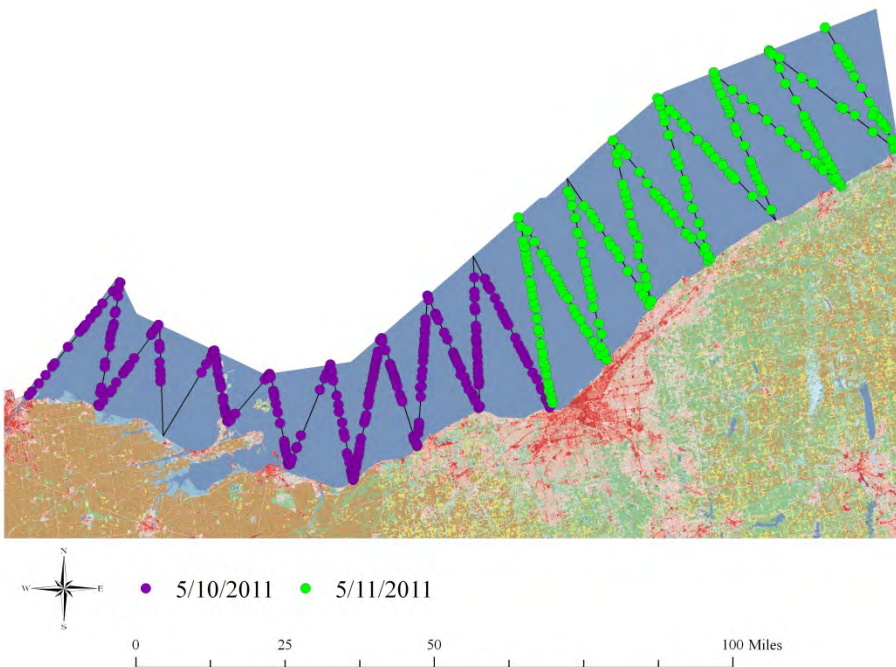
**Date: 10, 11 May 2011**

Total species observed: 13

Total number of individuals observed: 3675

Distance flown: 654

Birds per mile: 5.6



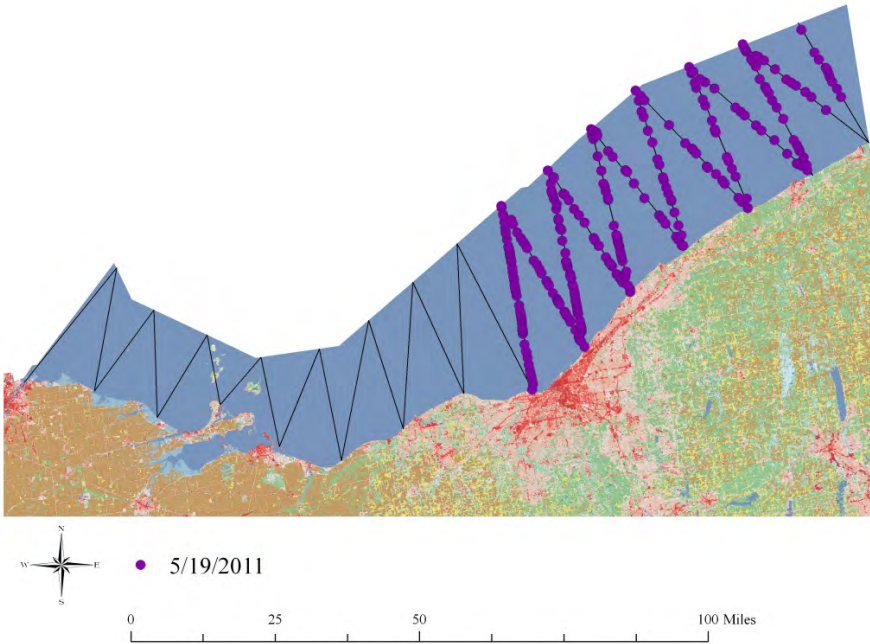
**Date: 19 May 2011**

Total species observed: 9

Total number of individuals observed: 1116

Distance flown: 364

Birds per mile: 3.1



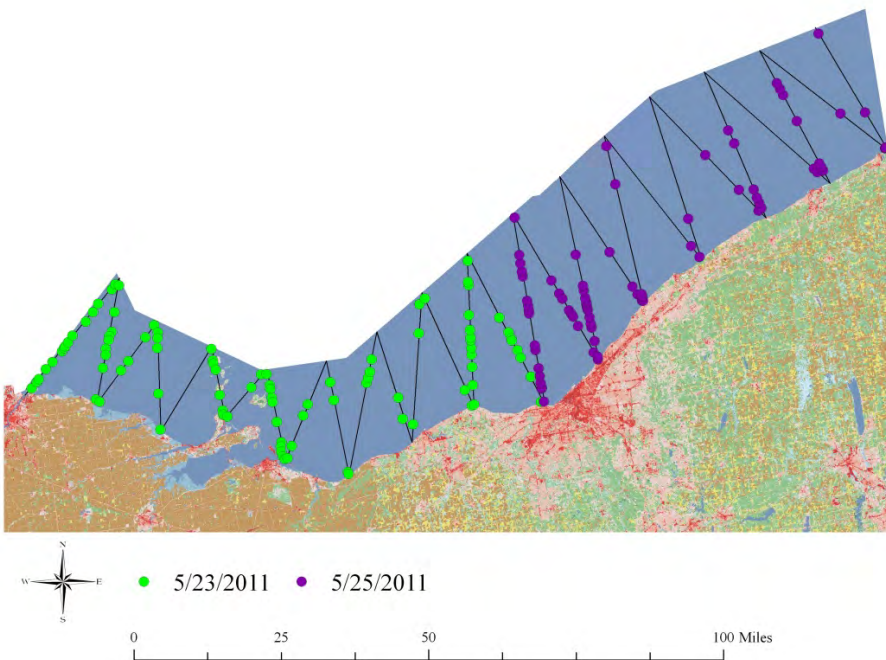
**Date: 23, 25 May 2011**

Total species observed: 8

Total number of individuals observed: 1116

Distance flown: 364

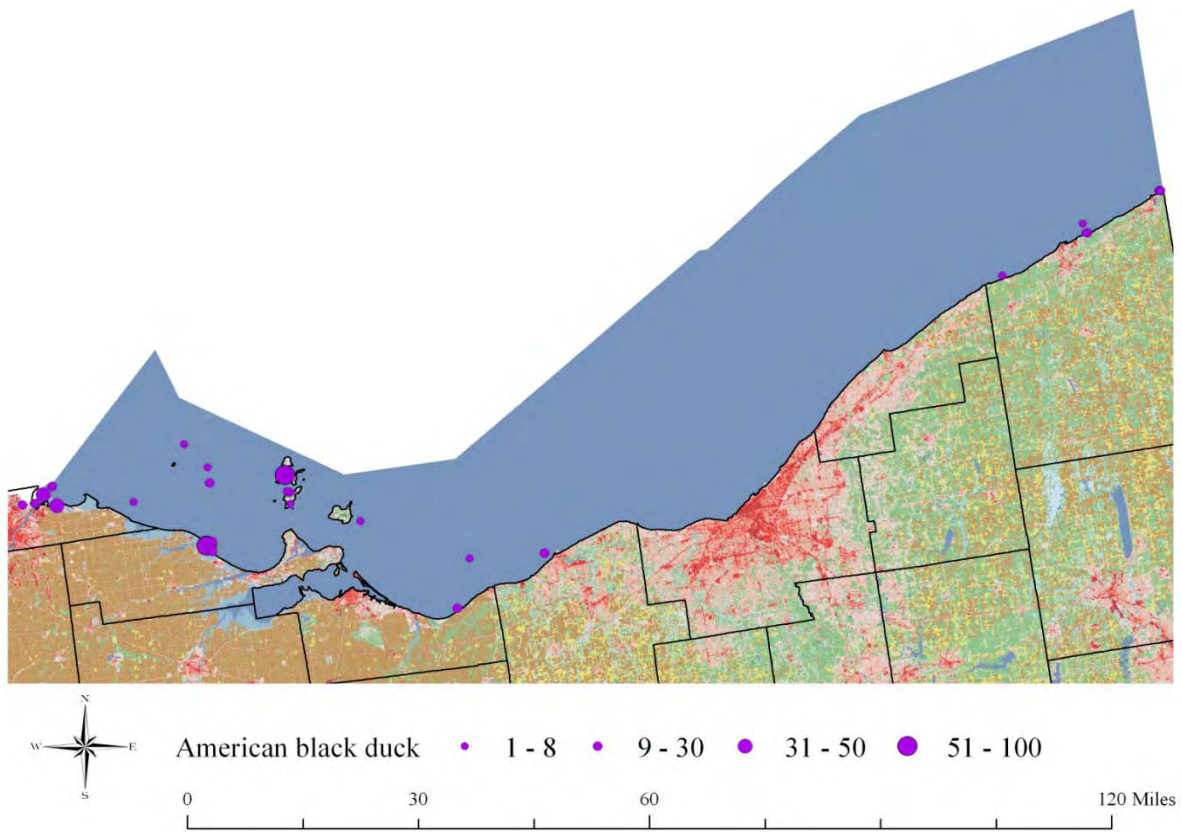
Birds per mile: 3.1



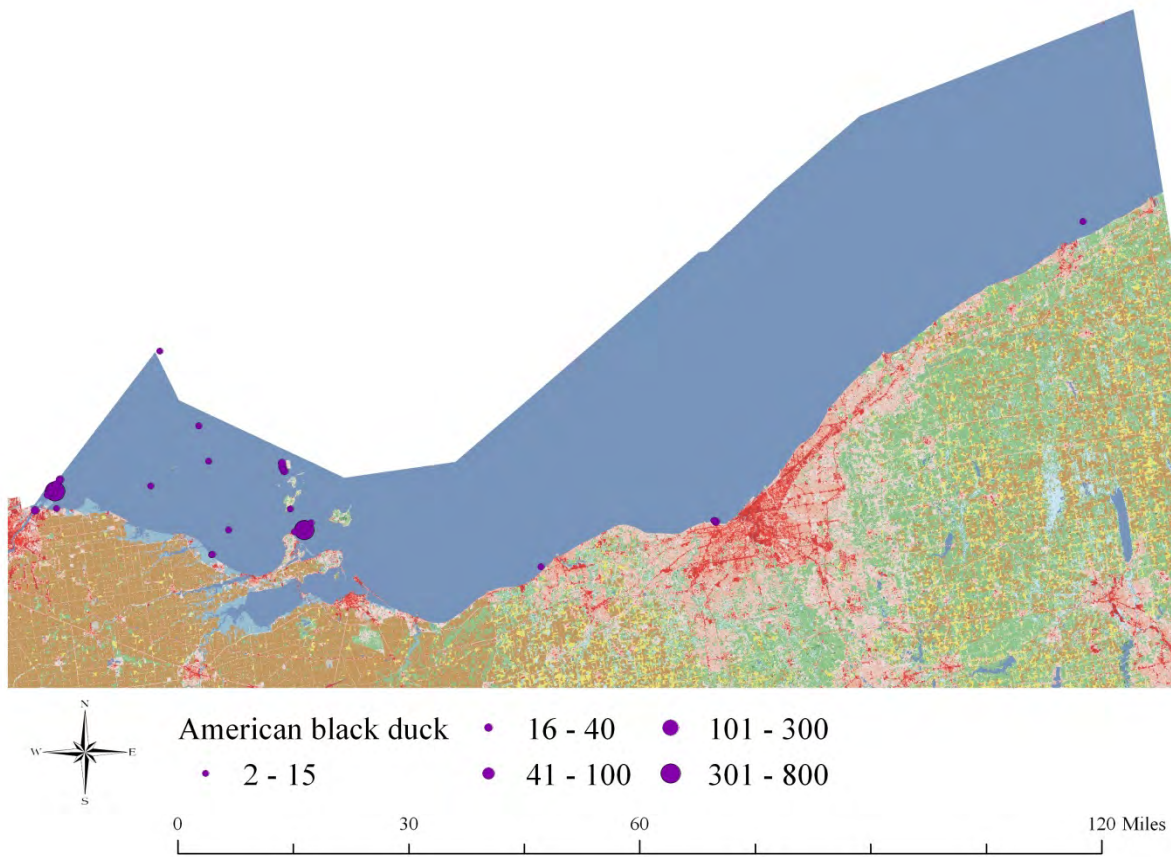
## **Appendix C**

### **Species-specific Results**

## Year 1

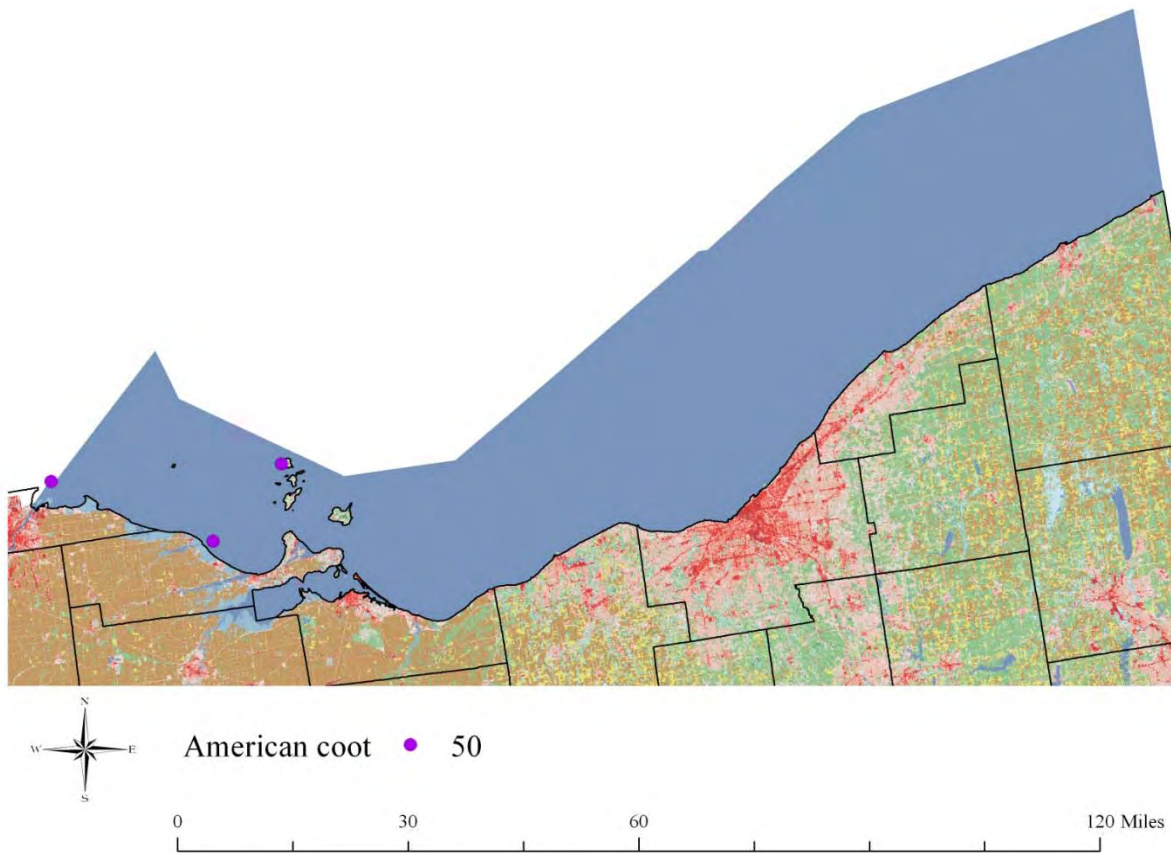


**Year**  
**2**

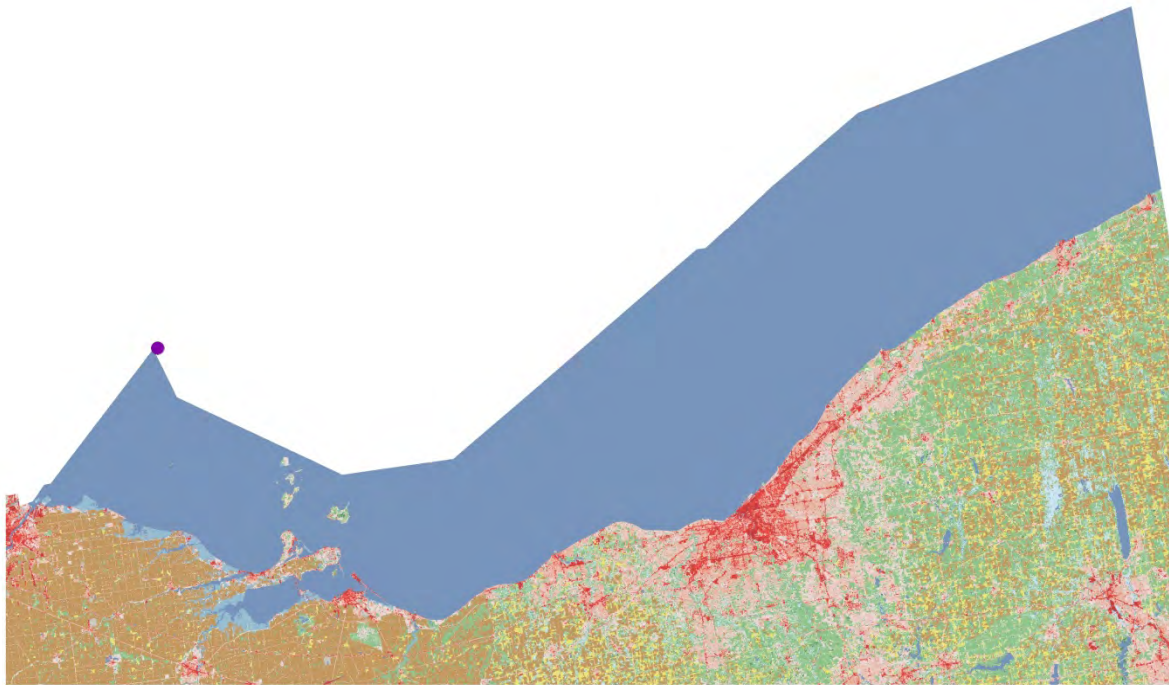




## Year 1



**Year**  
**2**

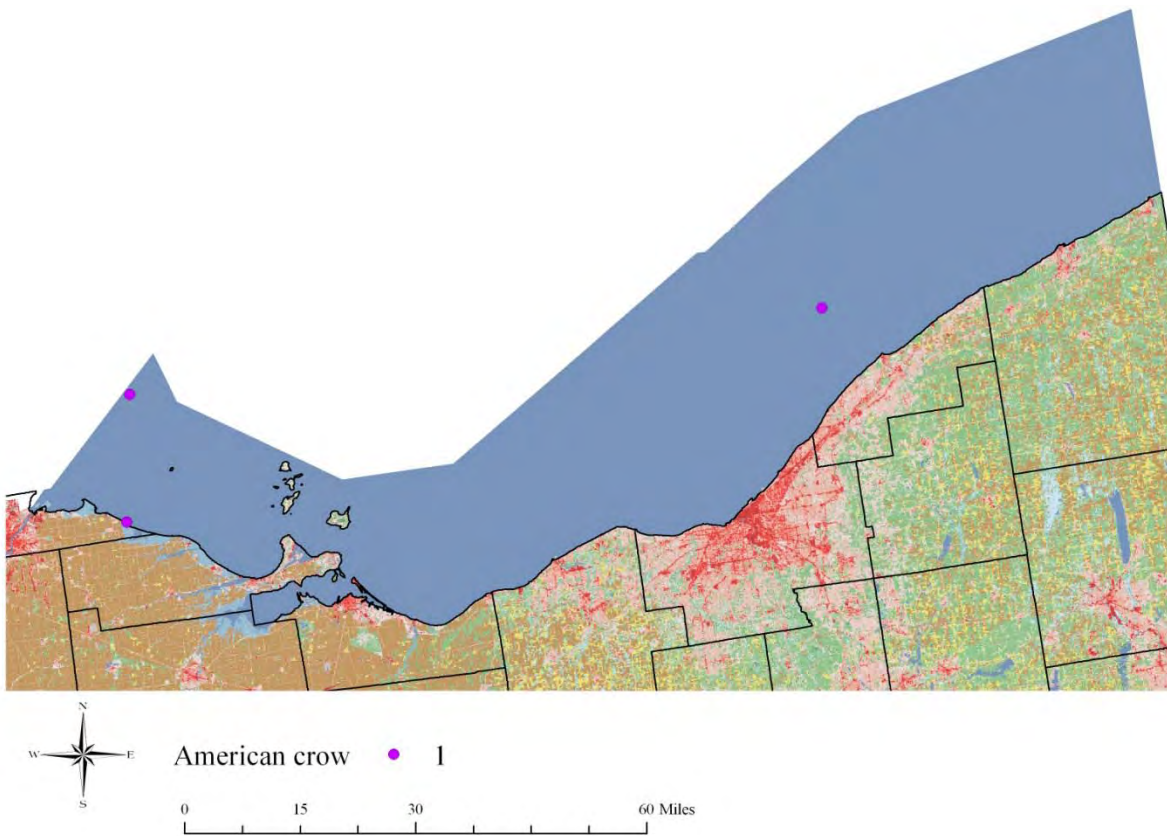


American wigeon

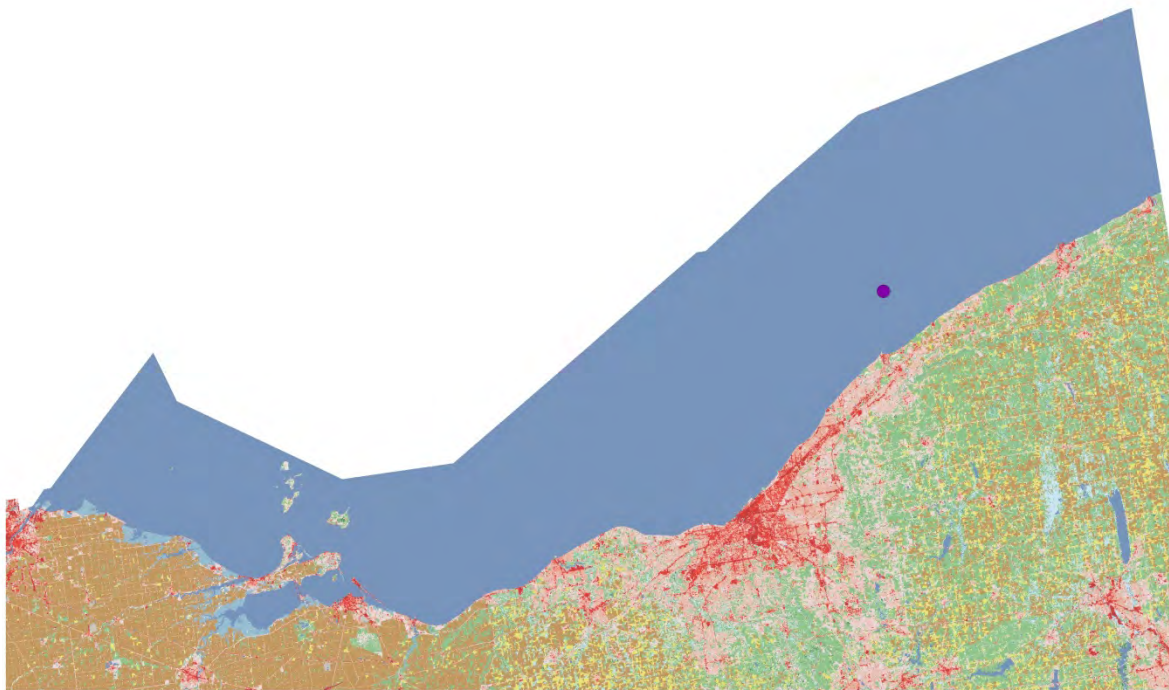
● 270

0 30 60 120 Miles

## Year 1



## Year 2

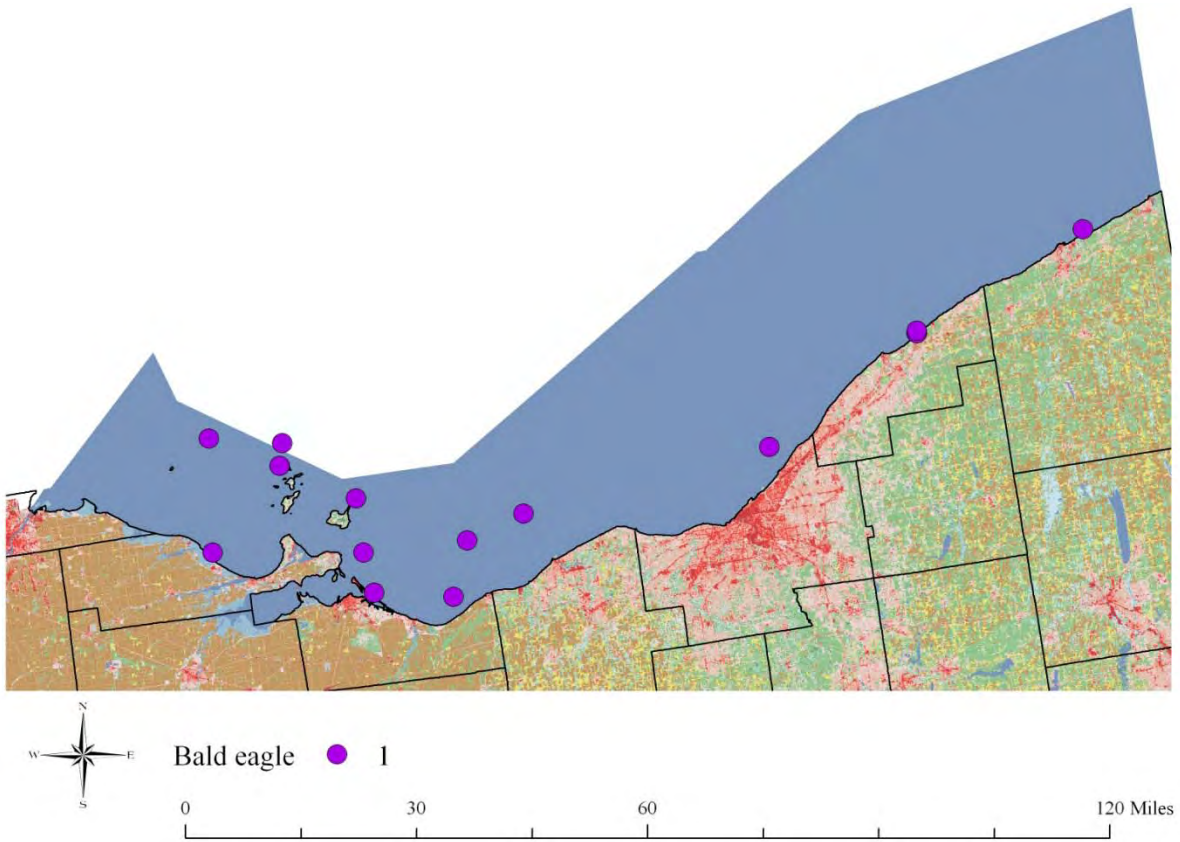


American crow

● 1

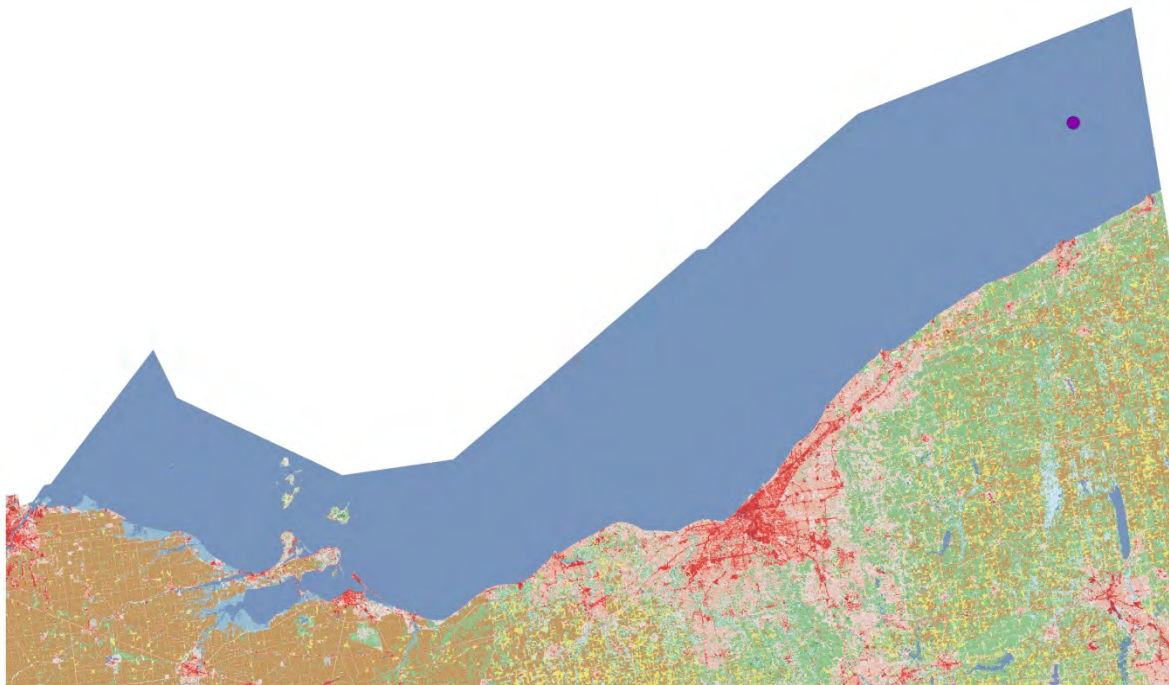
0 30 60 120 Miles

## Year 1





## Year 2

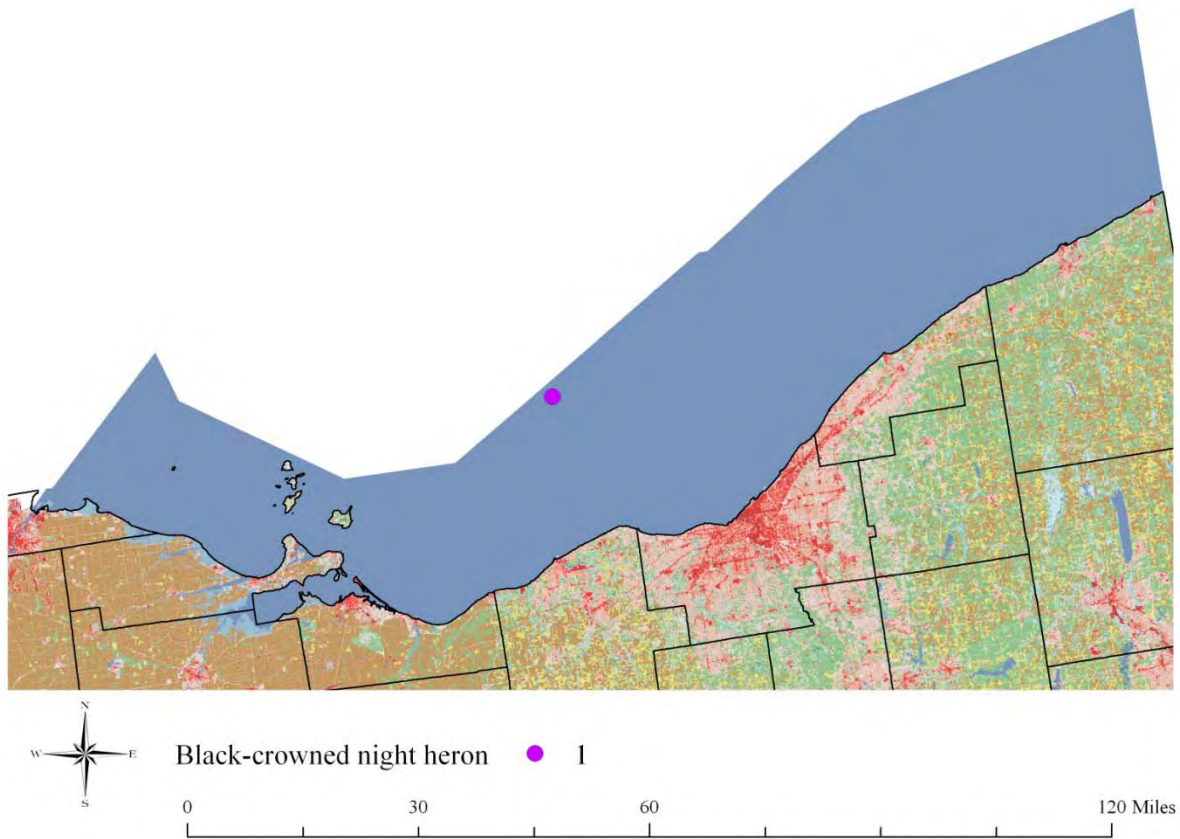


Black scoter

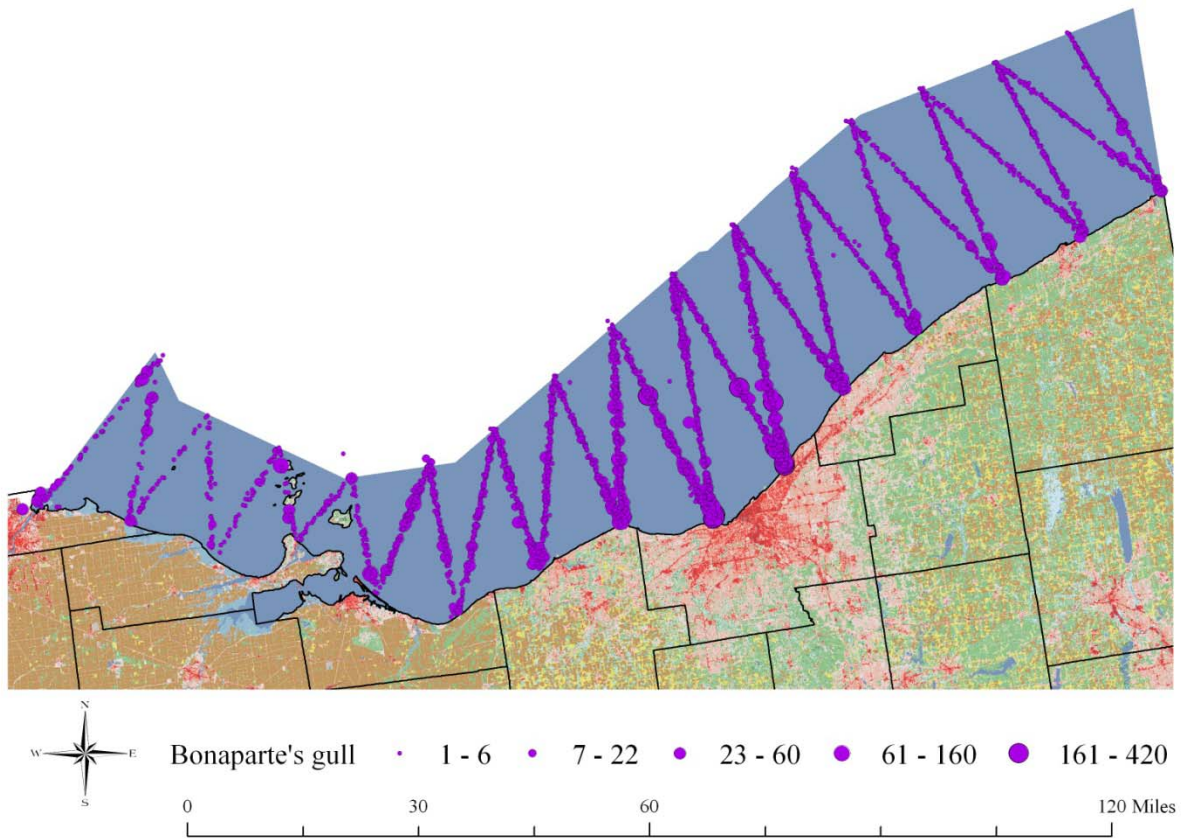
1

0 30 60 120 Miles

## Year 1

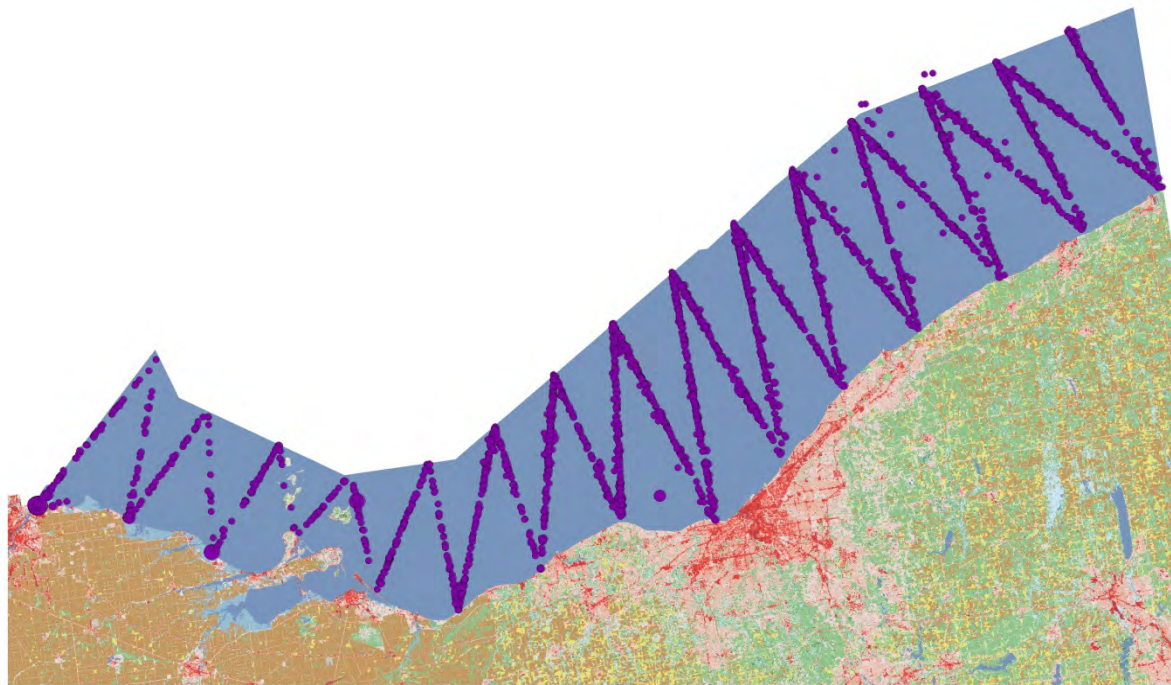


## Year 1





## Year 2



Bonapartes gull

• 1 - 17

• 18 - 80

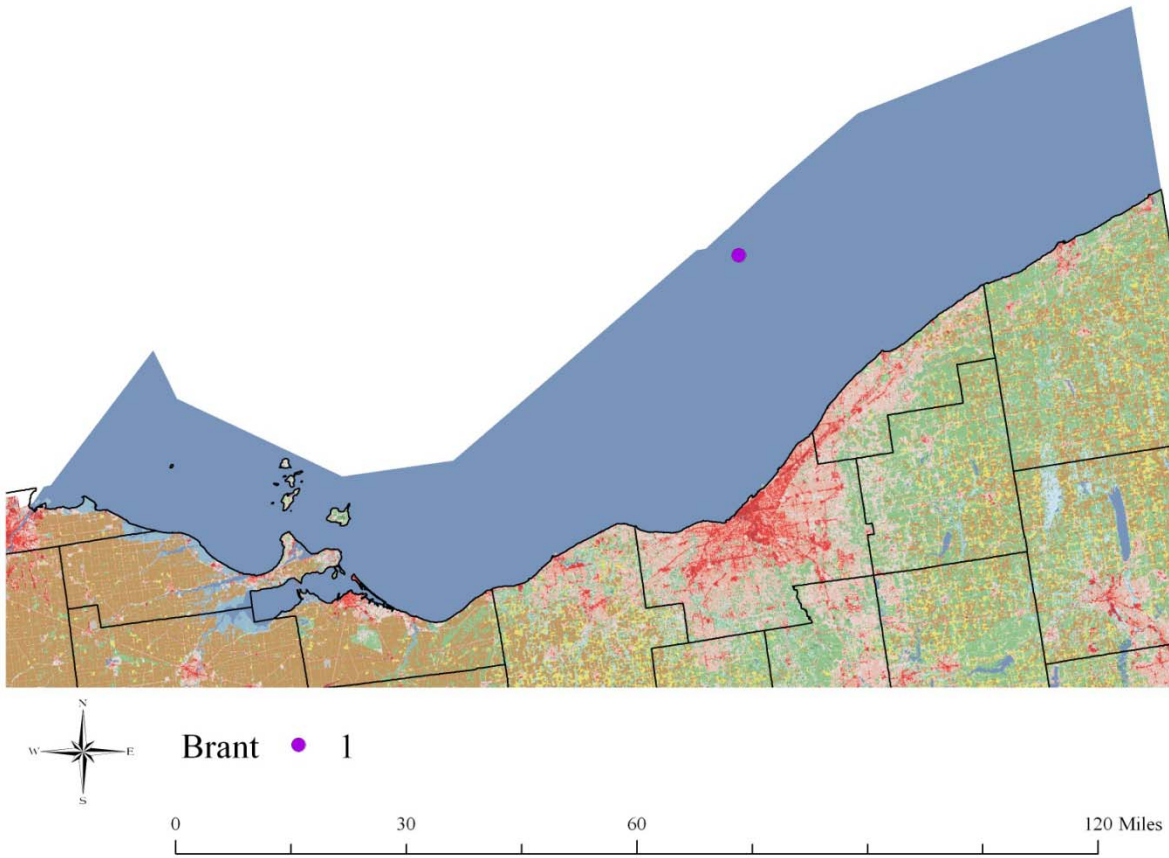
• 81 - 200

• 201 - 550

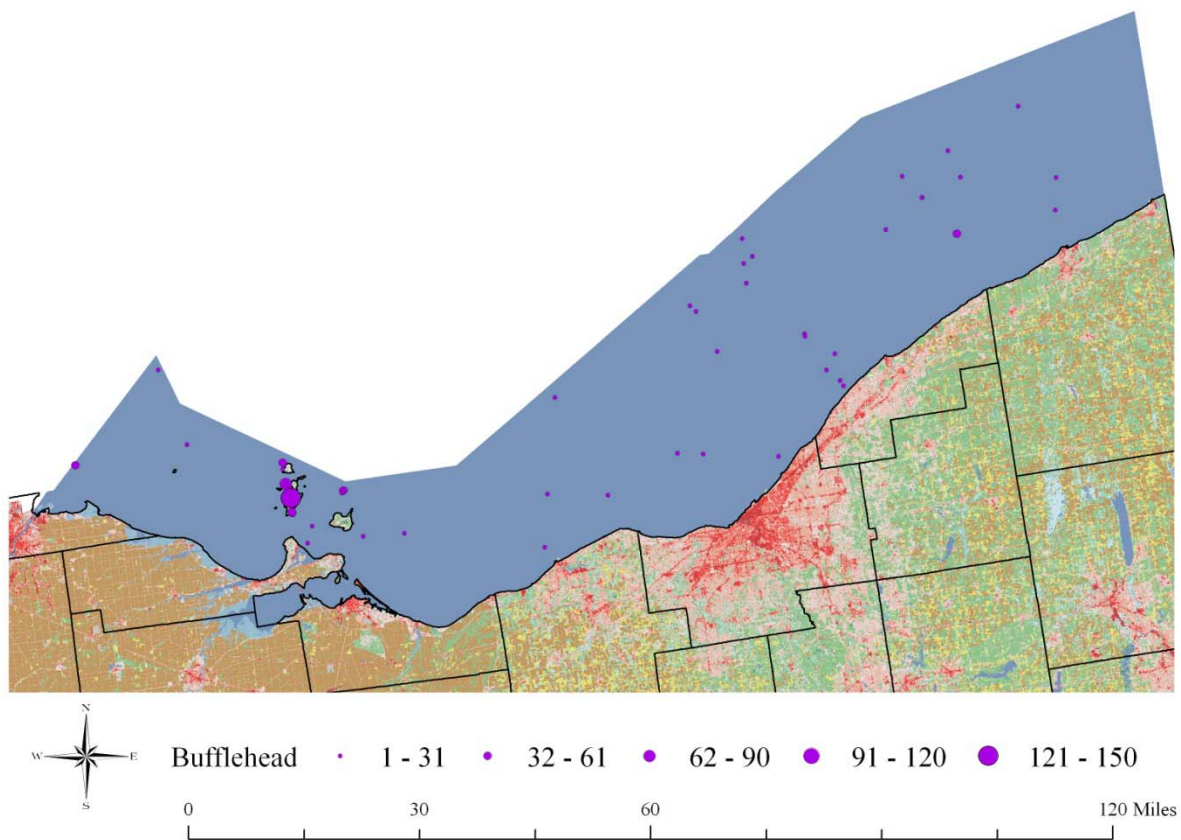
• 551 - 3000

0 30 60 120 Miles

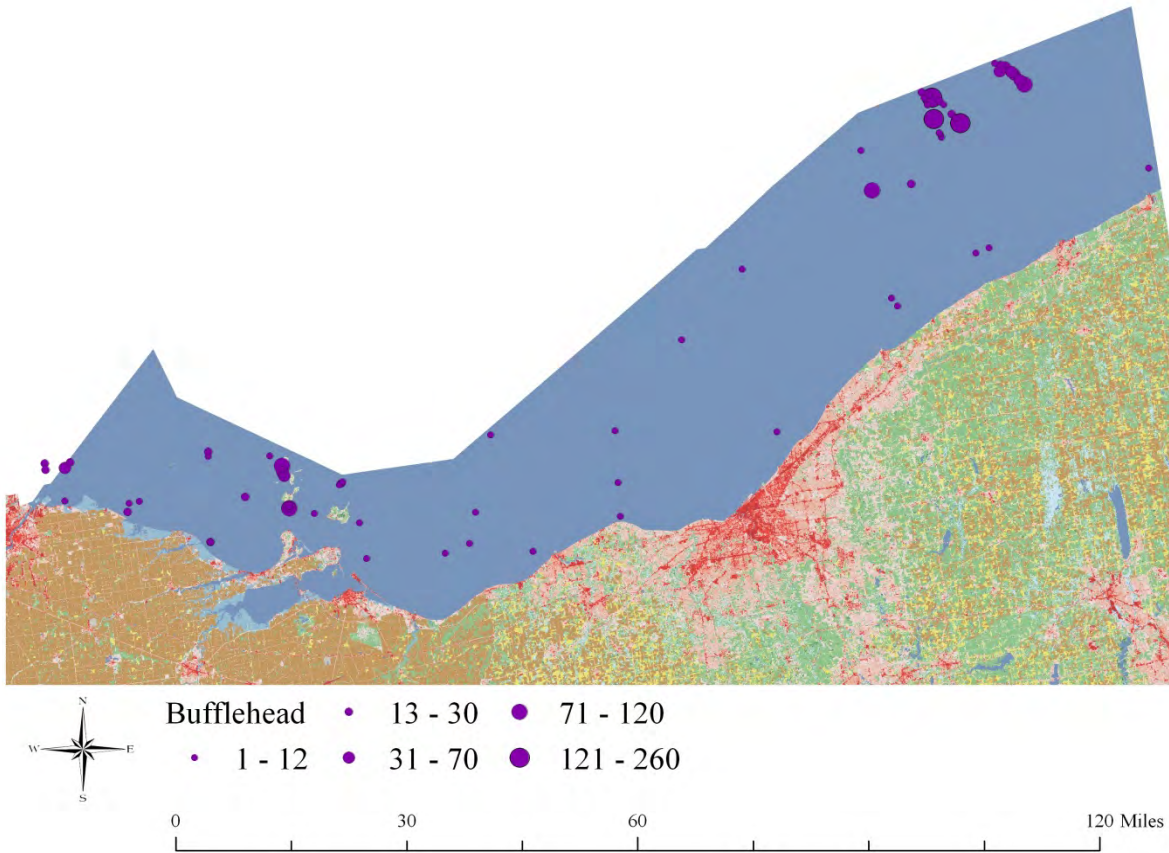
## Year 1



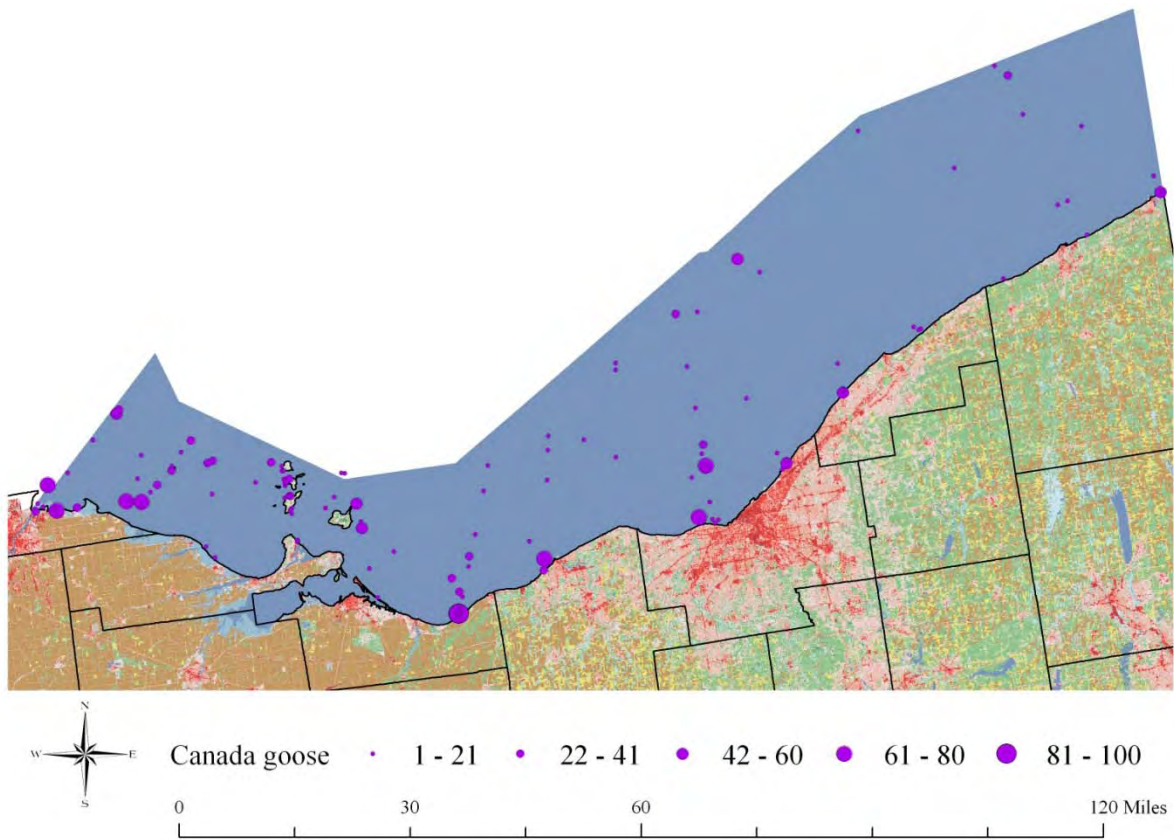
## Year 1



## Year 2

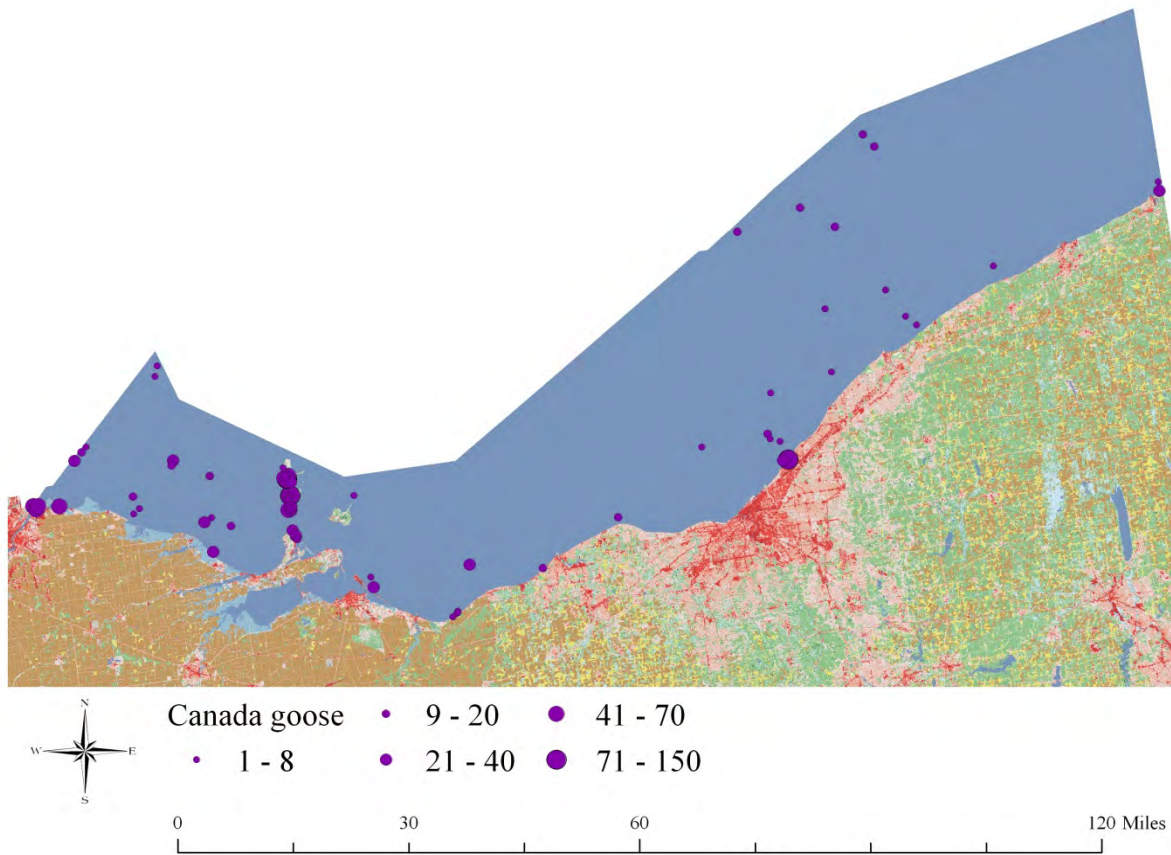


## Year 1

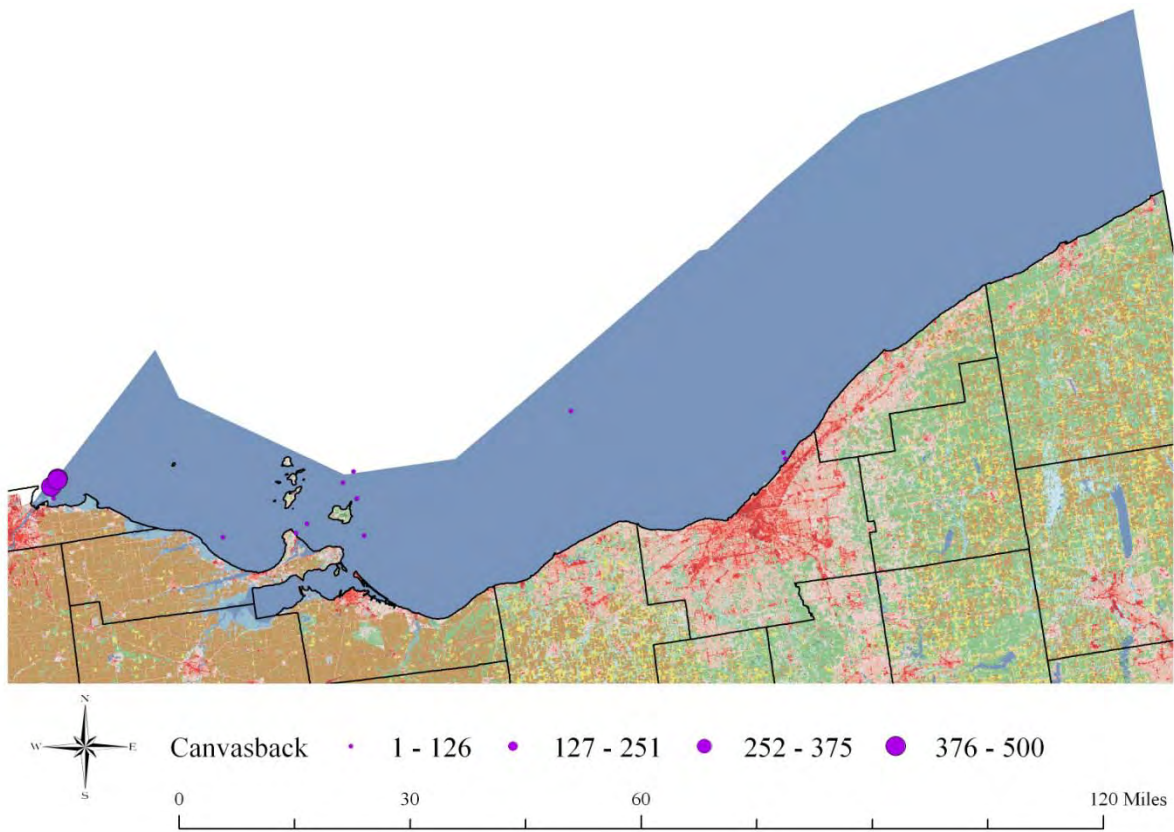




## Year 2

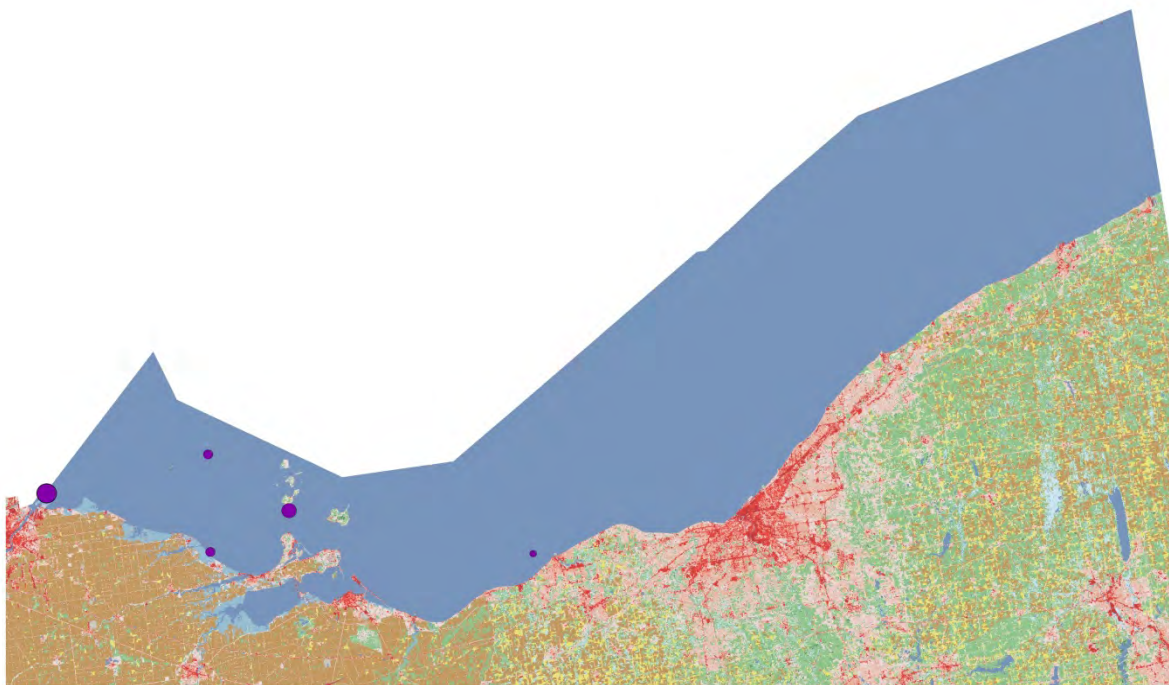


## Year 1





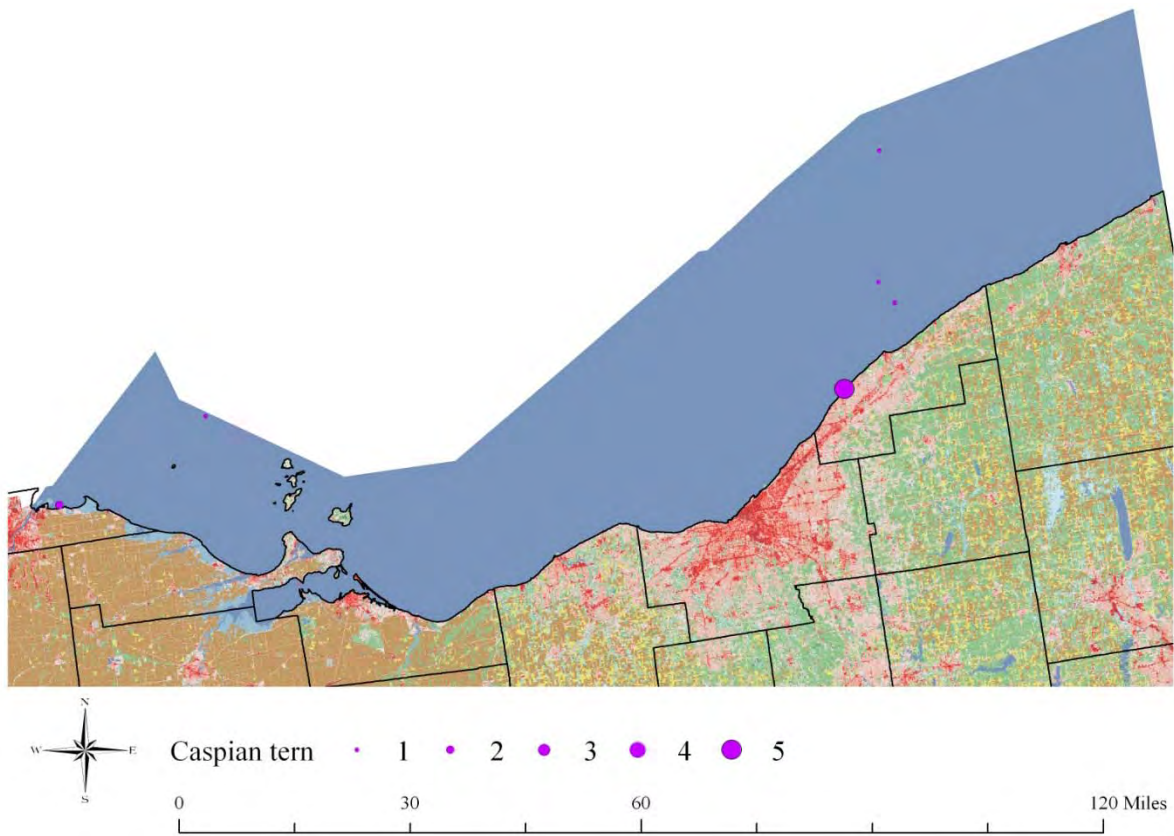
## Year 2



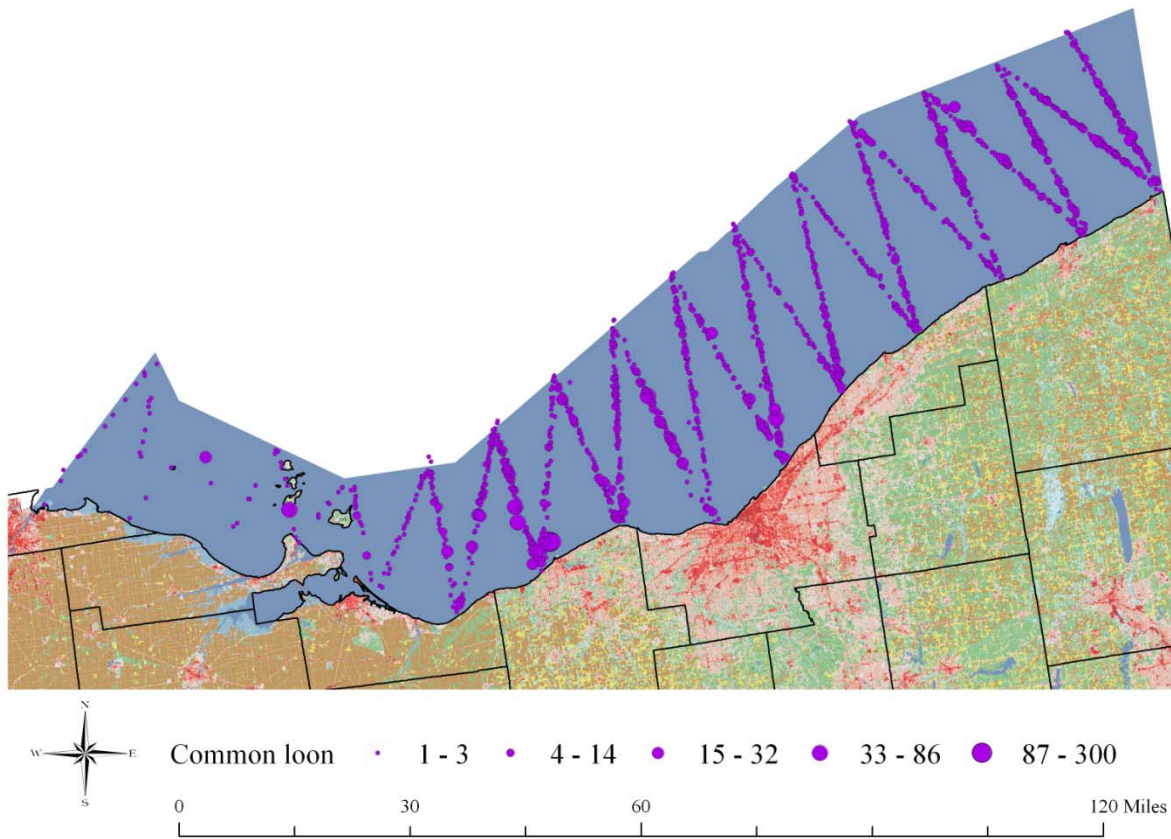
Canvasback    •    5    •    6 - 10    •    11 - 20    •    21 - 200

0                      30                      60                      120 Miles

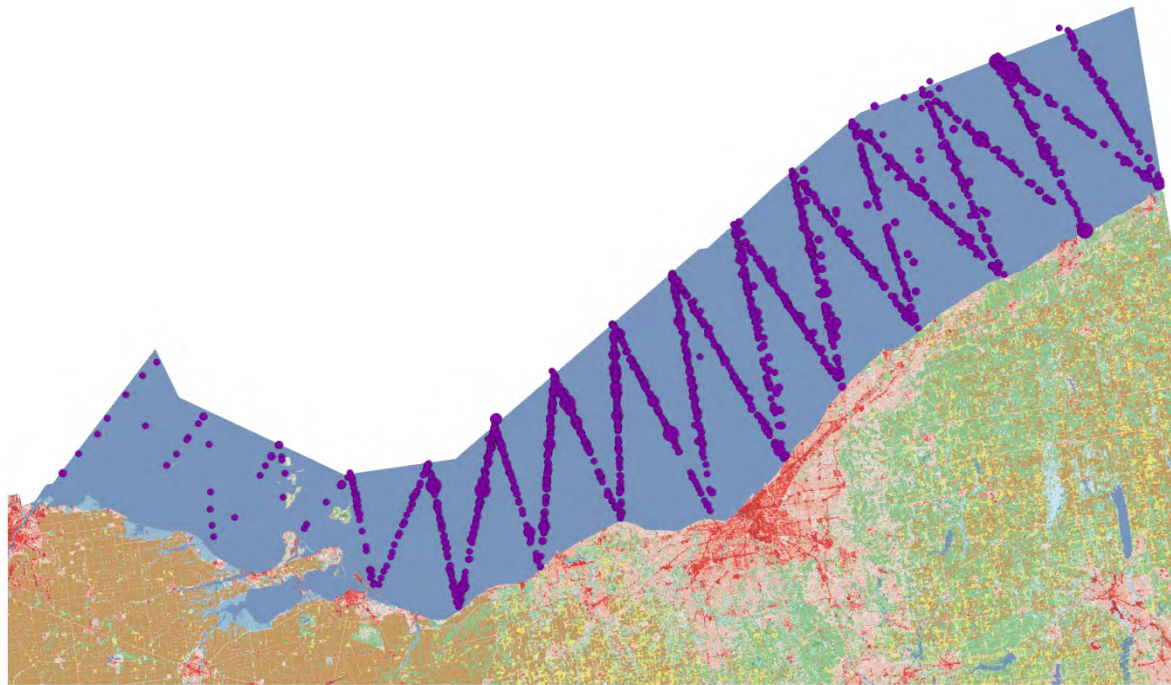
## Year 1



## Year 1



## Year 2

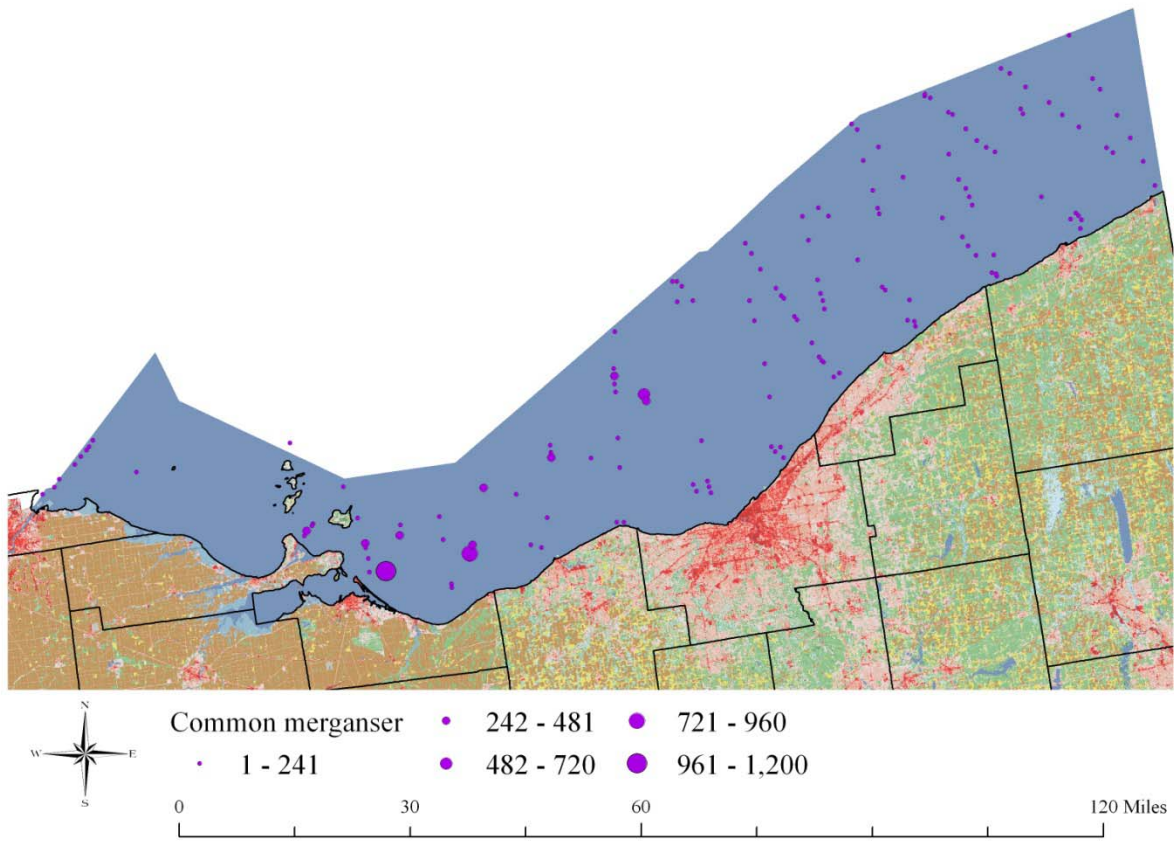


Common loon

• 1 - 2	• 3 - 7	• 20 - 36
• 8 - 19	• 37 - 50	

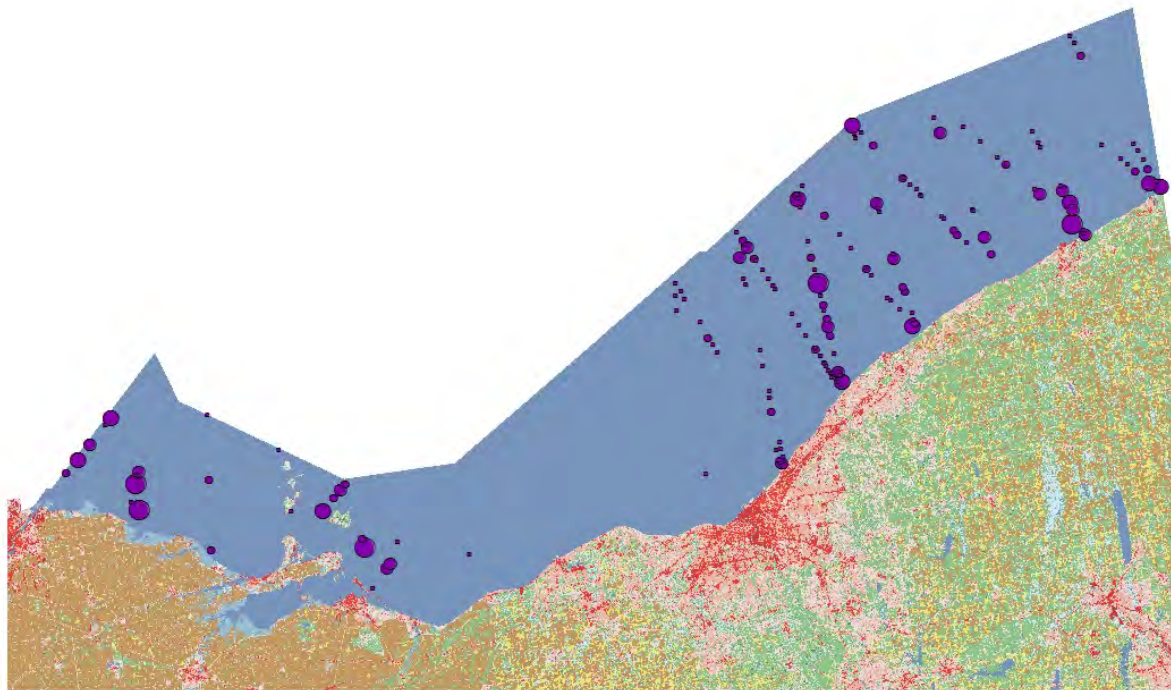
0 30 60 120 Miles

## Year 1





## Year 2



Common merganser

• 1 - 8

• 9 - 21

• 22 - 35

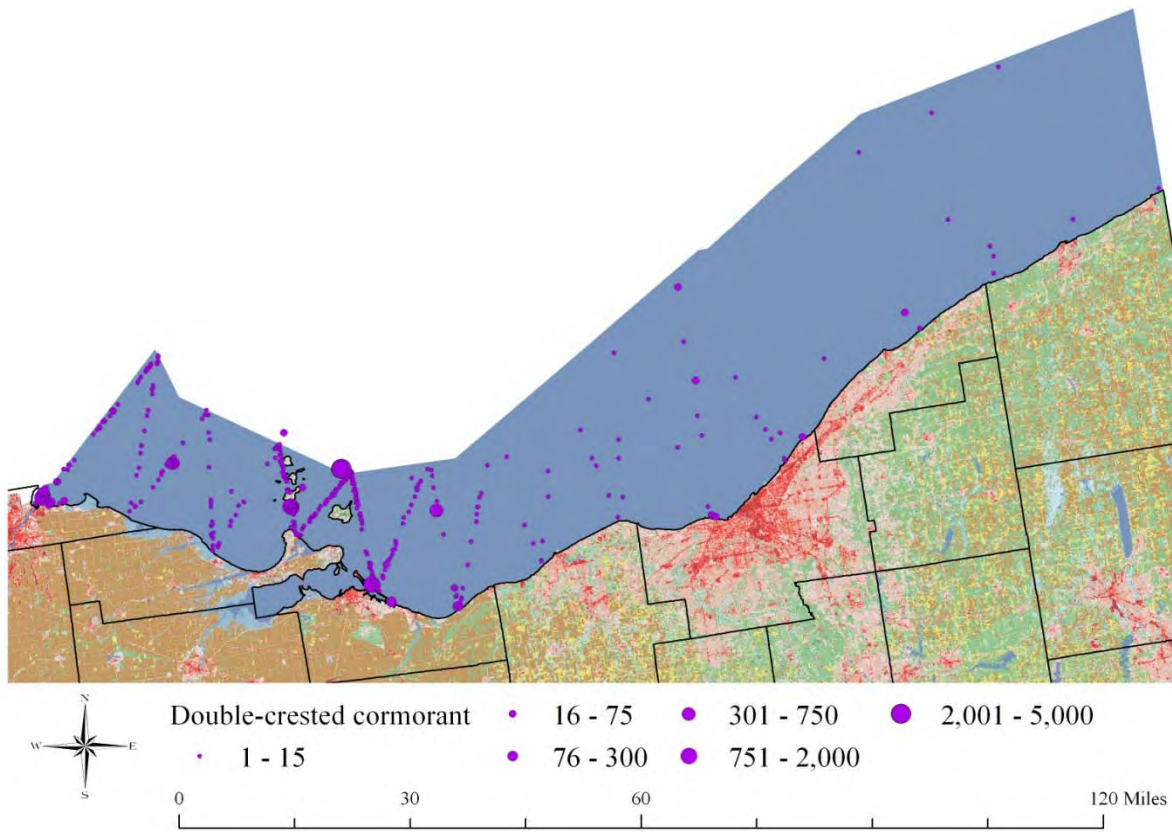
• 36 - 100

• 101 - 200

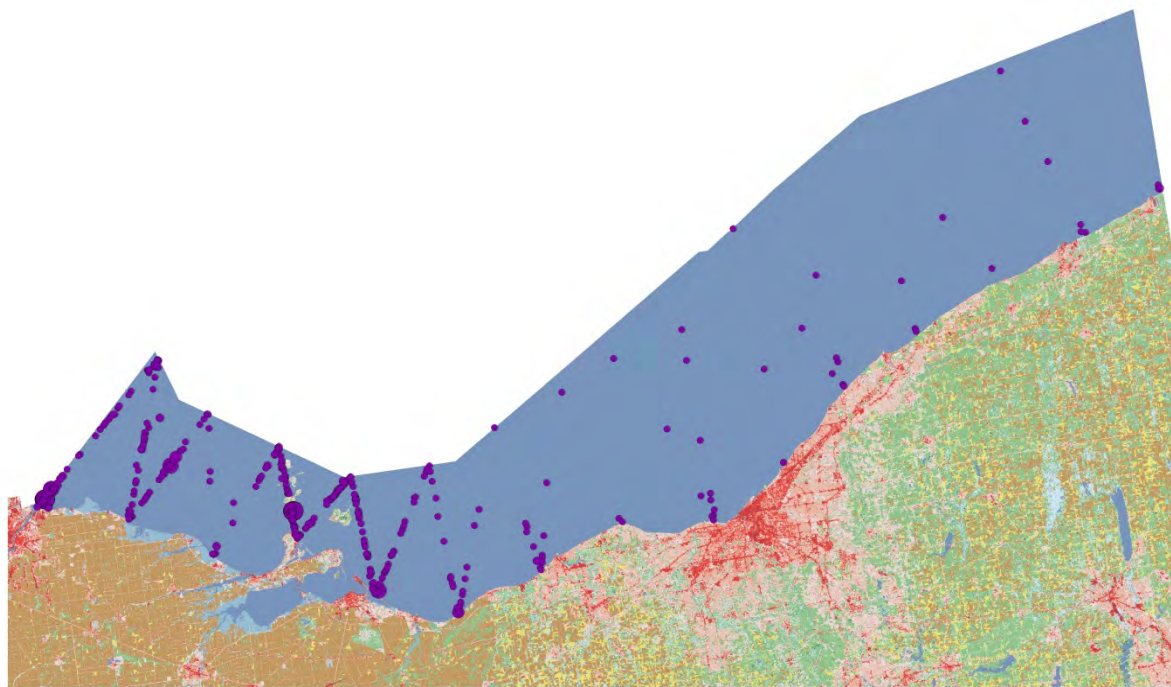
0 25 50 100 Miles



## Year 1



## Year 2

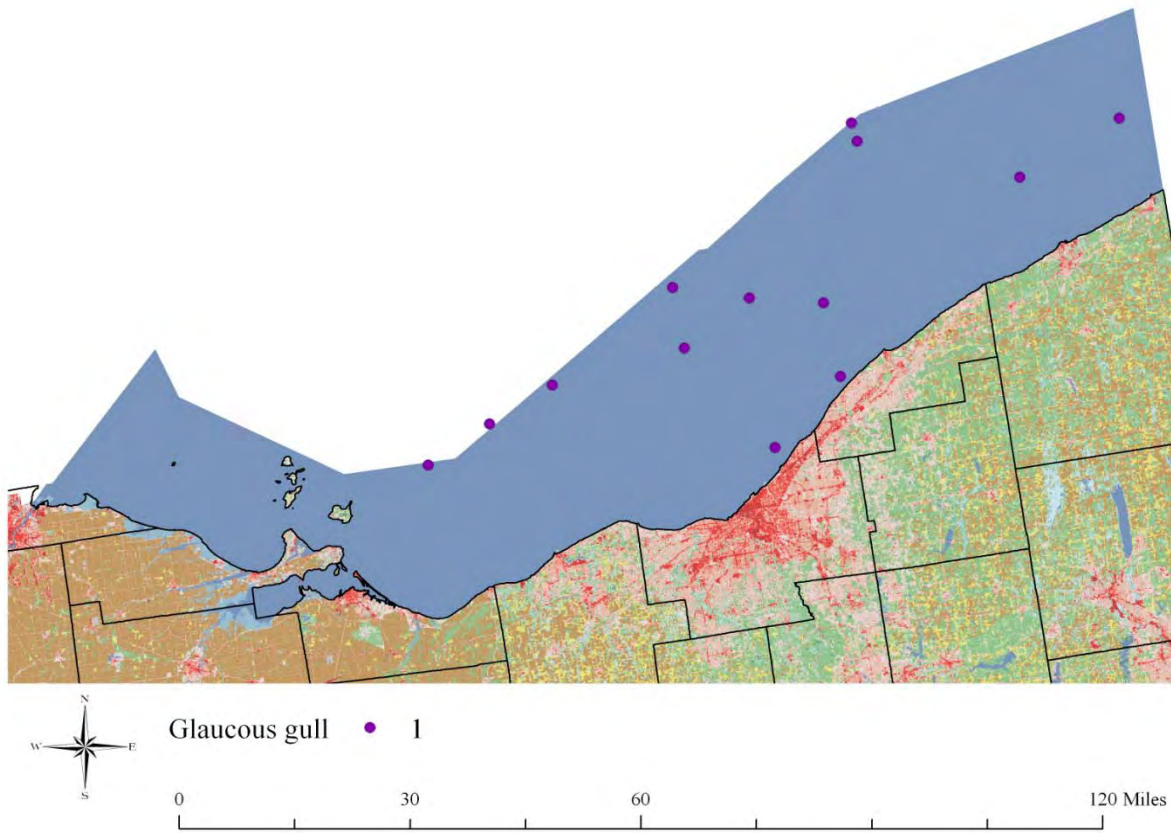


Double-crested cormorant

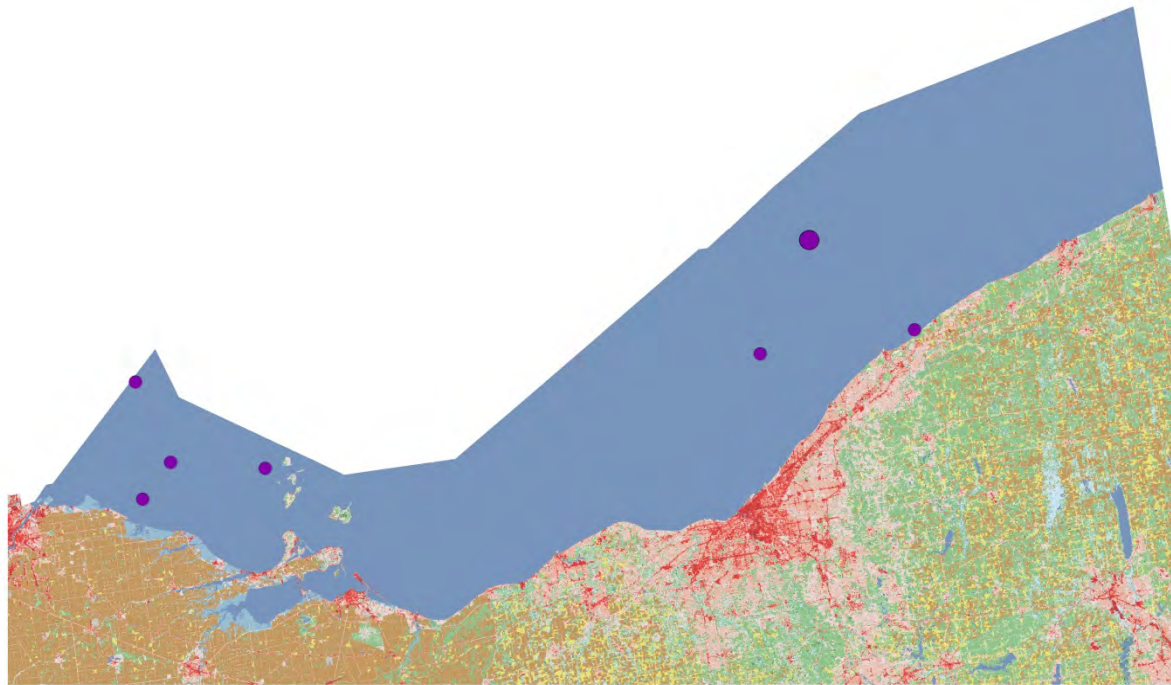
• 1 - 17	• 18 - 80	• 301 - 750
• 81 - 300	• 751 - 1,000	

0 30 60 120 Miles

## Year 1



## Year 2

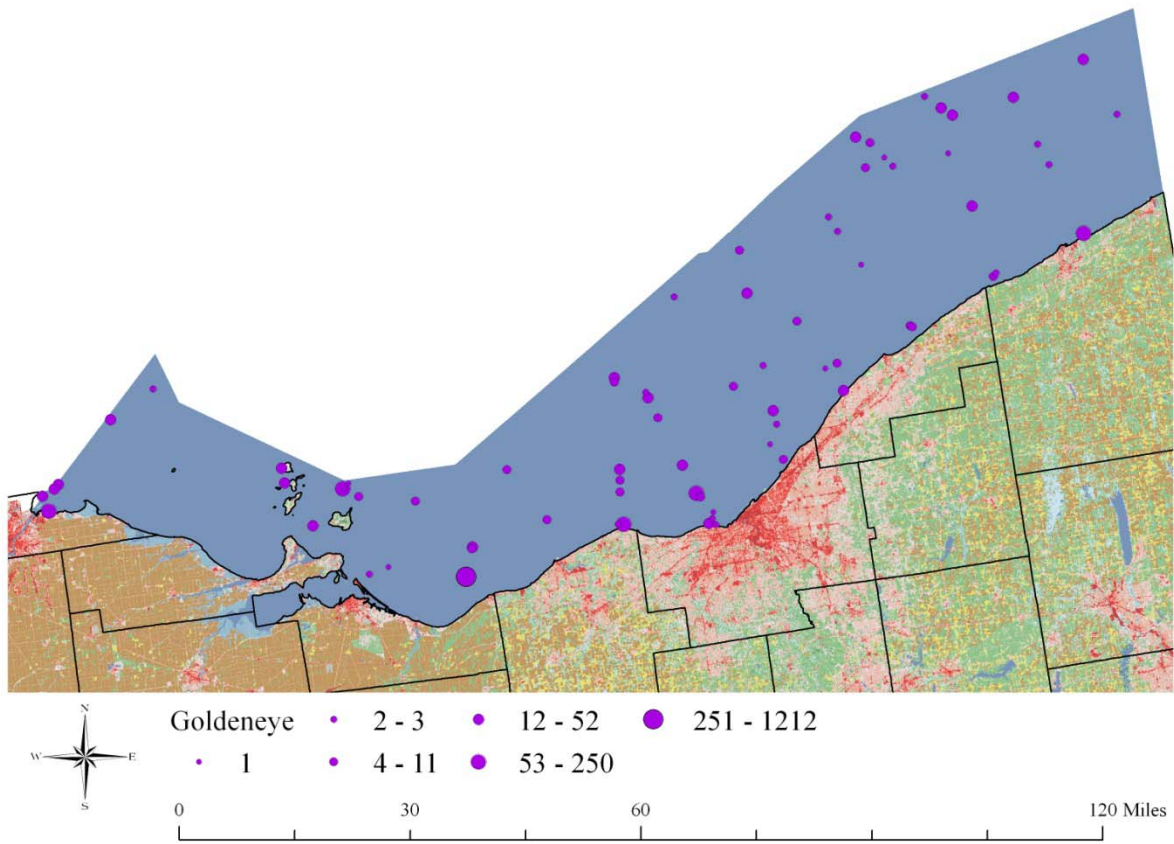


Glaucous gull

● 1  
● 2

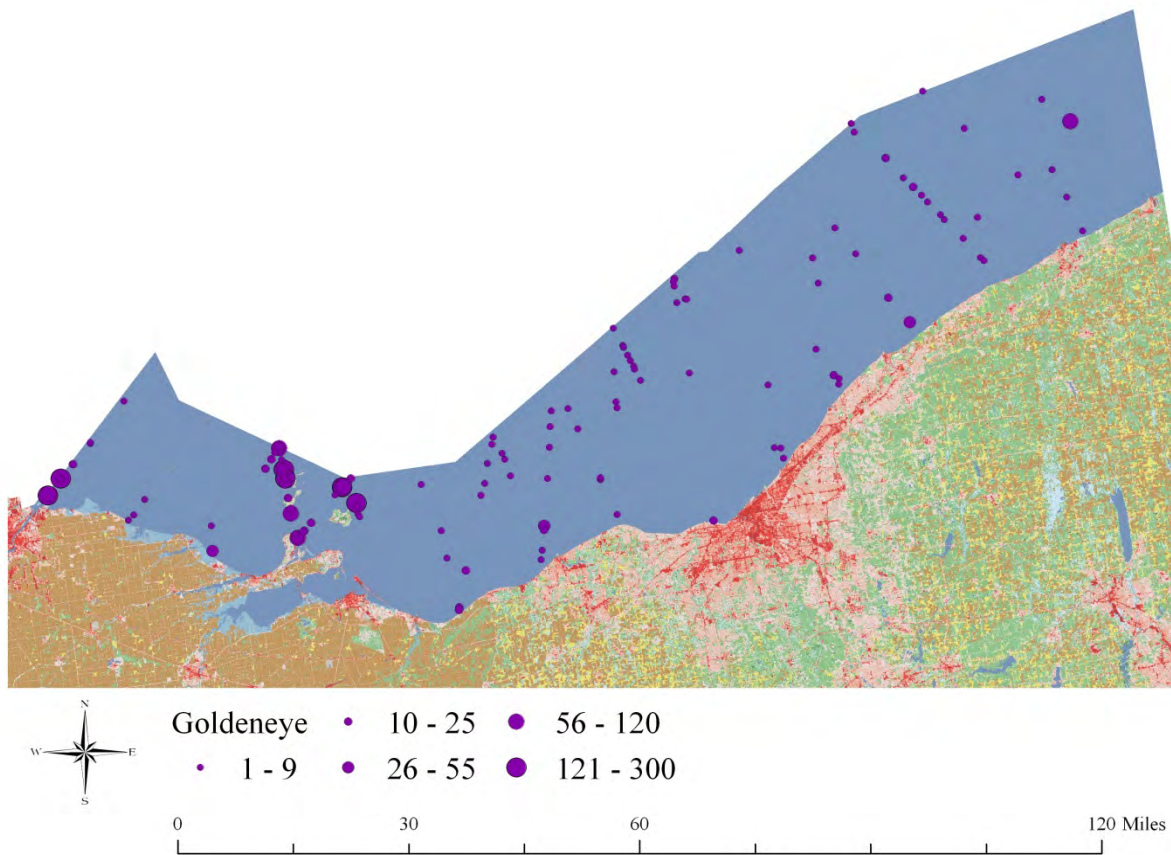
0 30 60 120 Miles

## Year 1



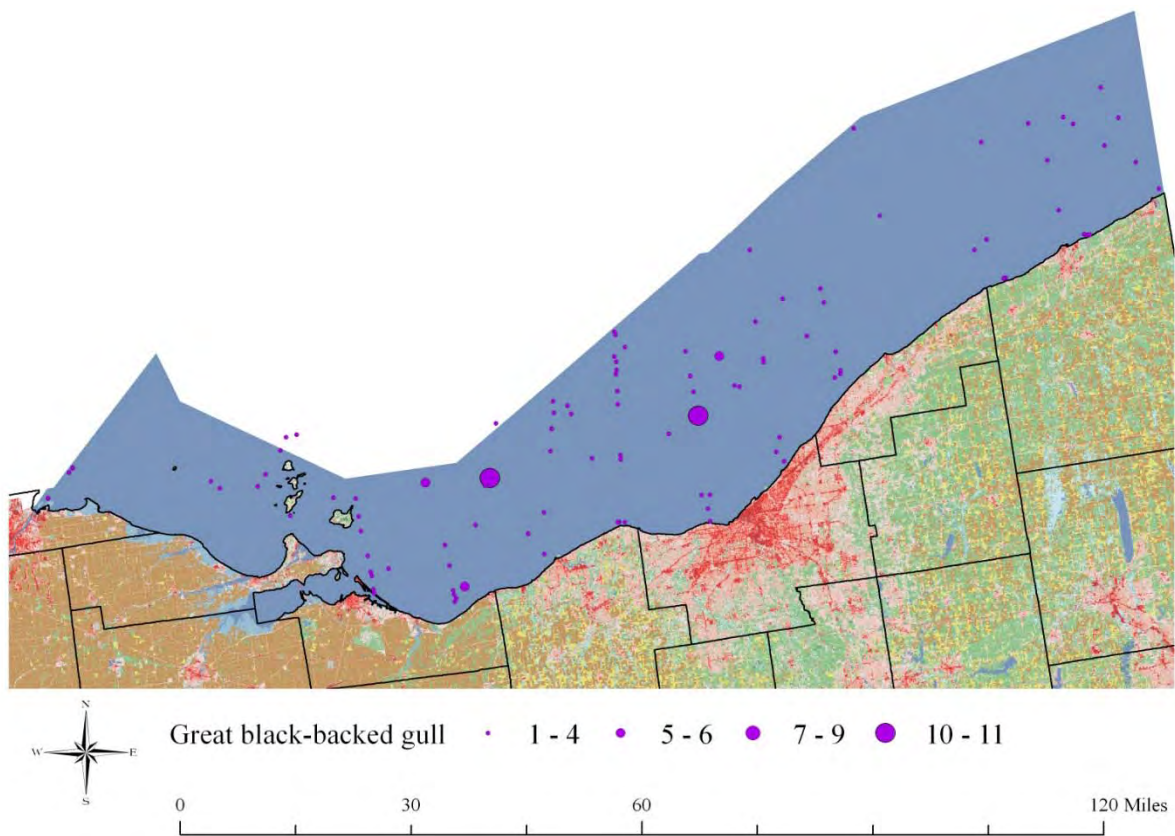


Year  
2

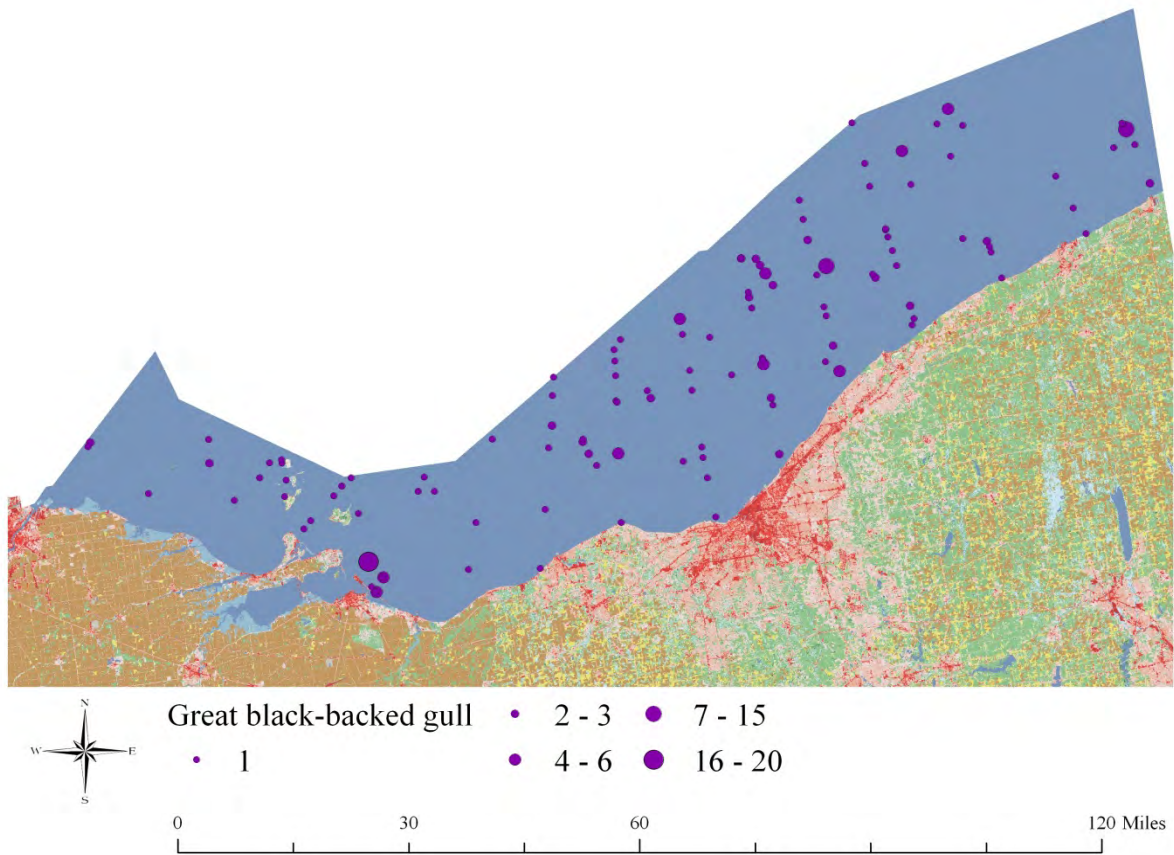




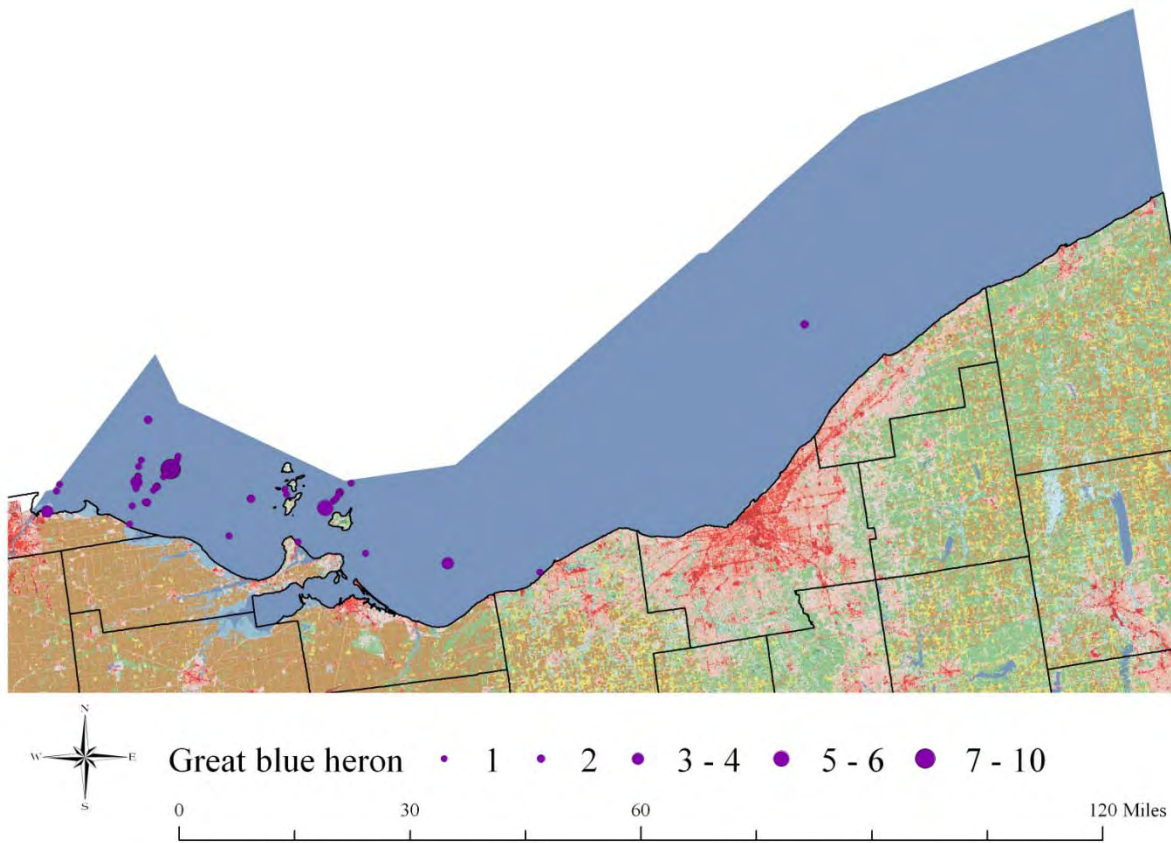
## Year 1



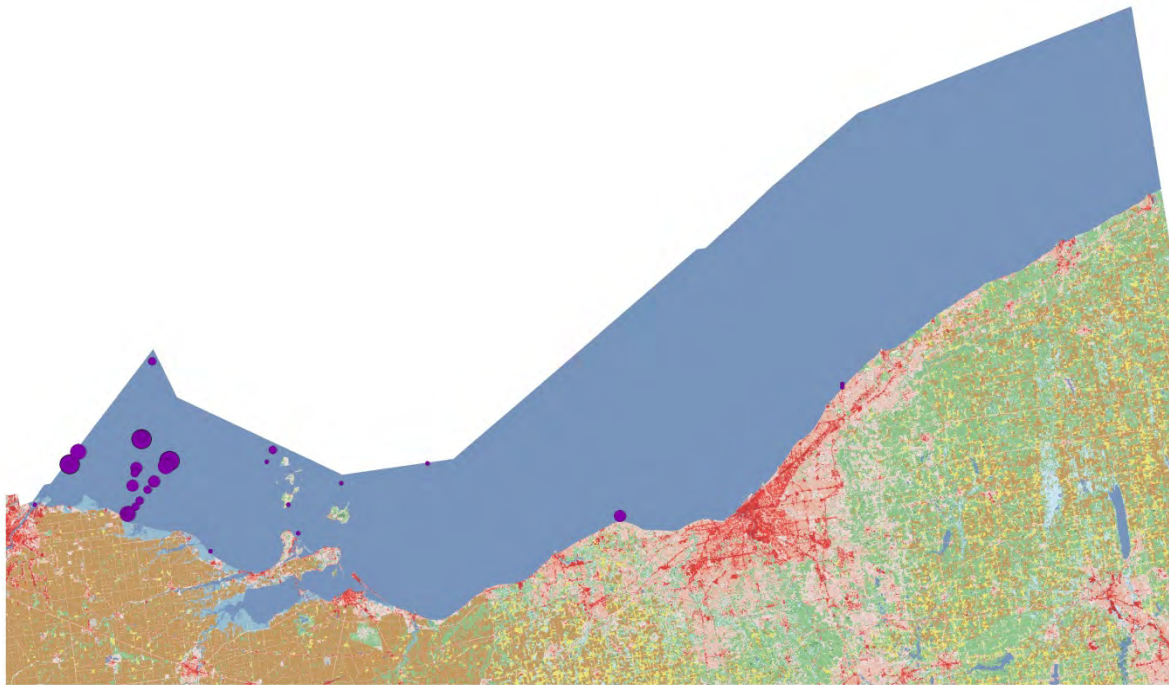
## Year 2



## Year 1



## Year 2

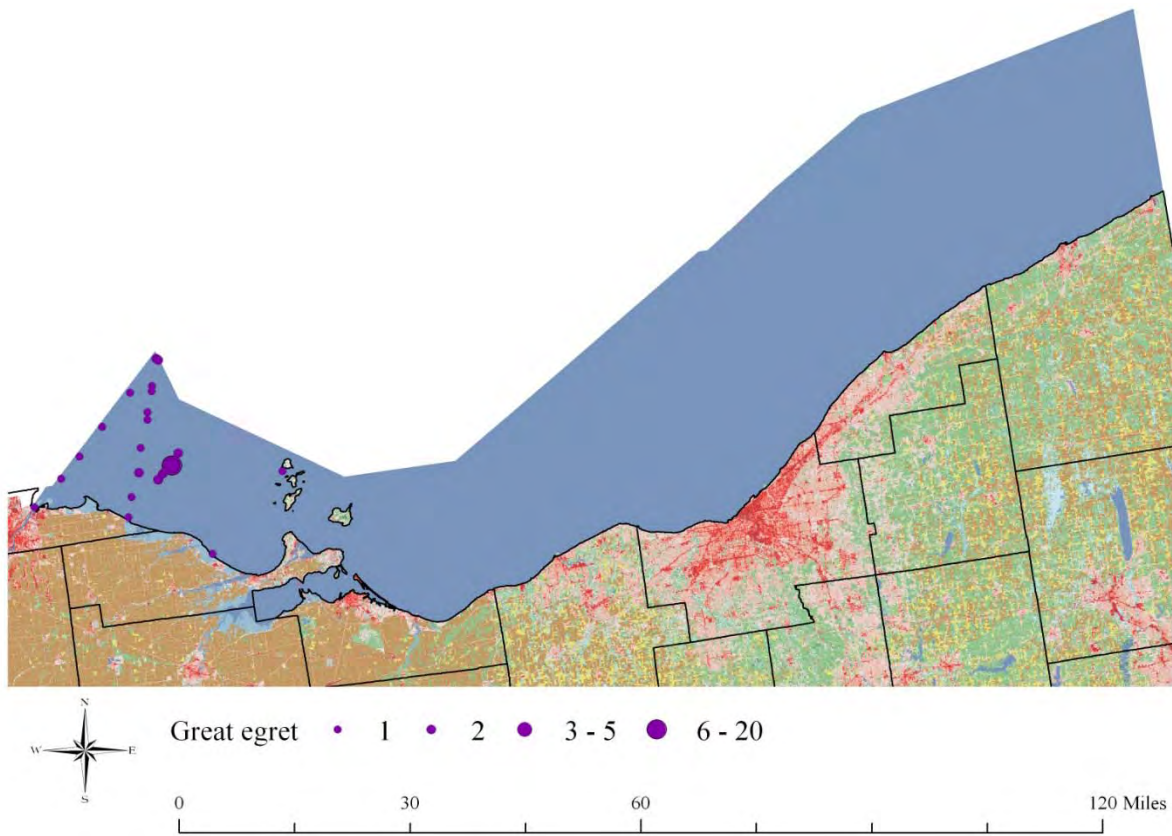


Great blue heron

•	1	•	2	•	3	•	4	•	5 - 6
---	---	---	---	---	---	---	---	---	-------

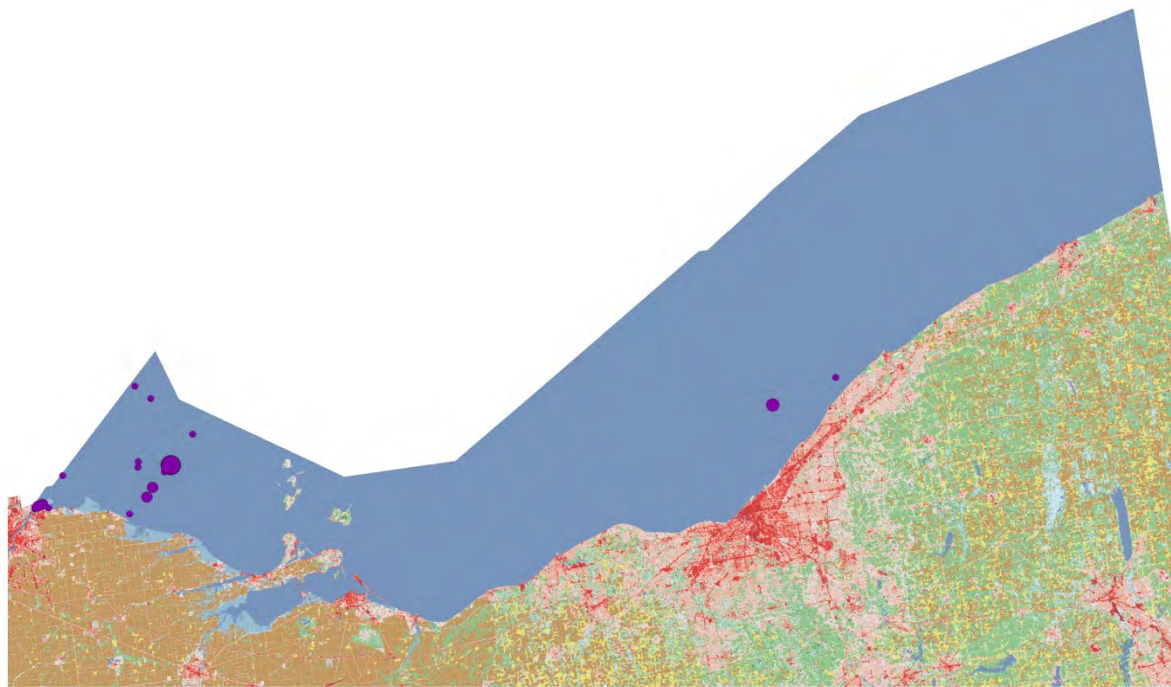
0 30 60 120 Miles

## Year 1





## Year 2

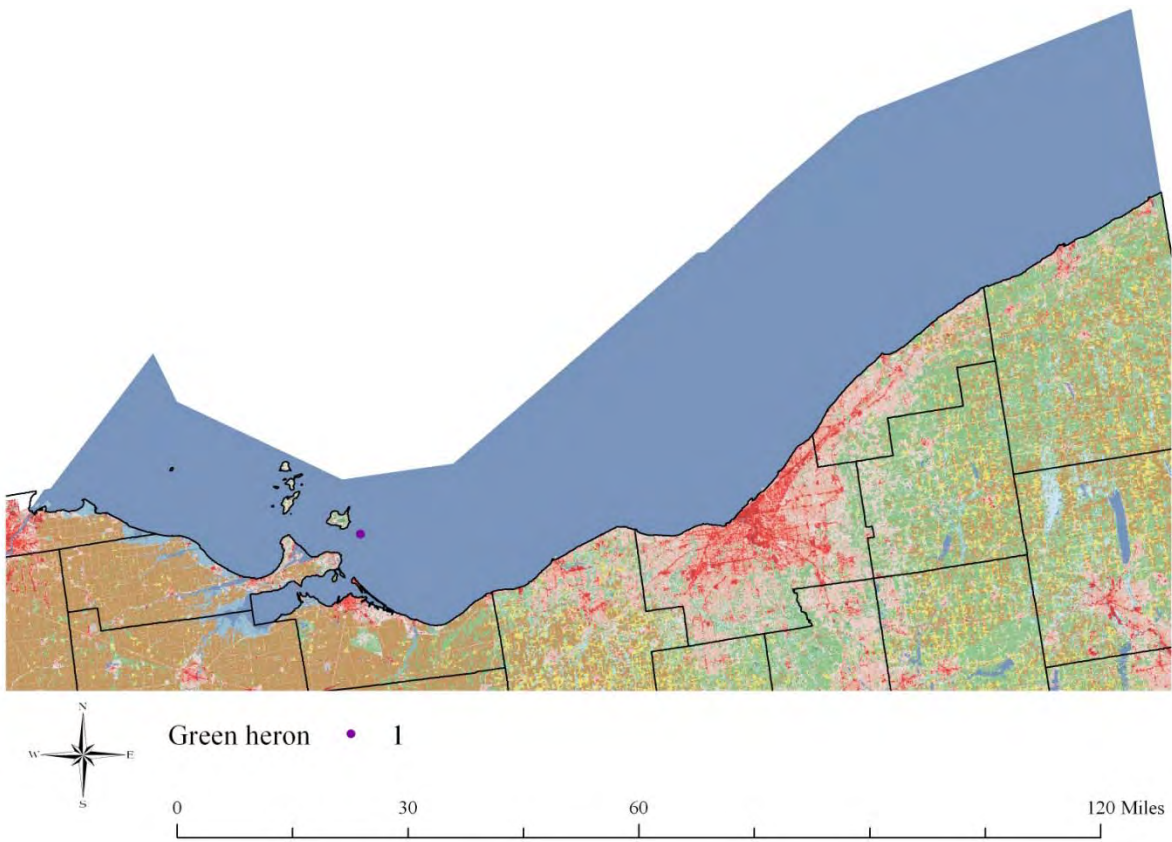


Great egret    • 2    ● 32  
                  • 1    • 4

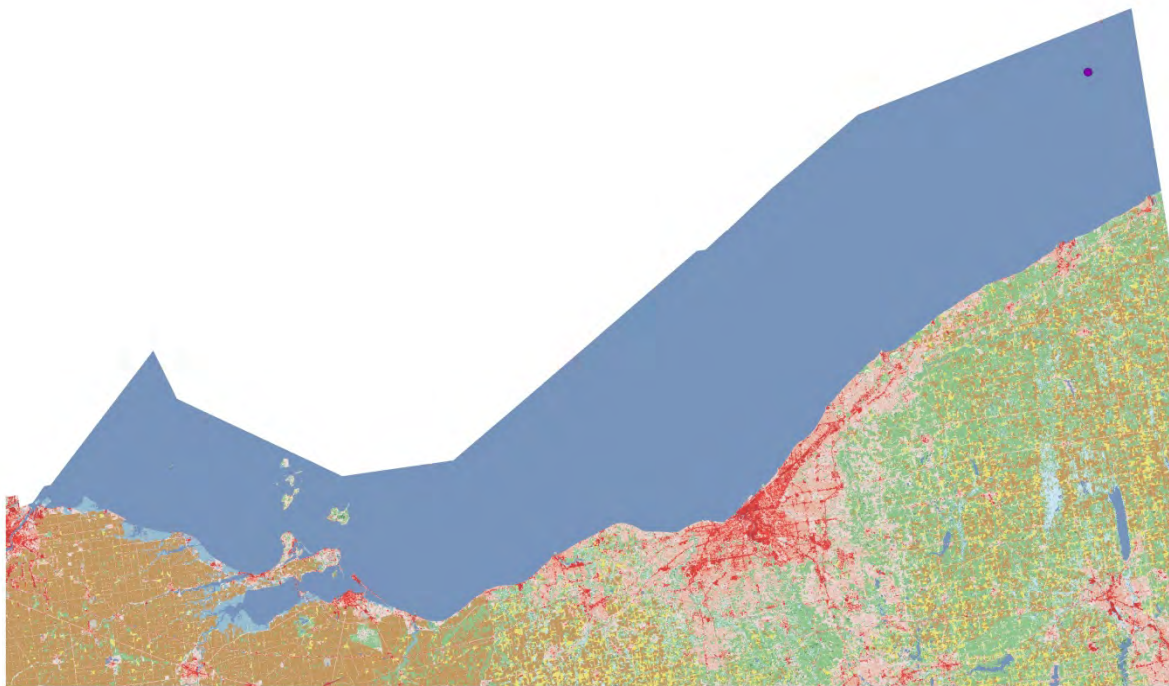
0                      30                      60                      120 Miles



## Year 1



## Year 2

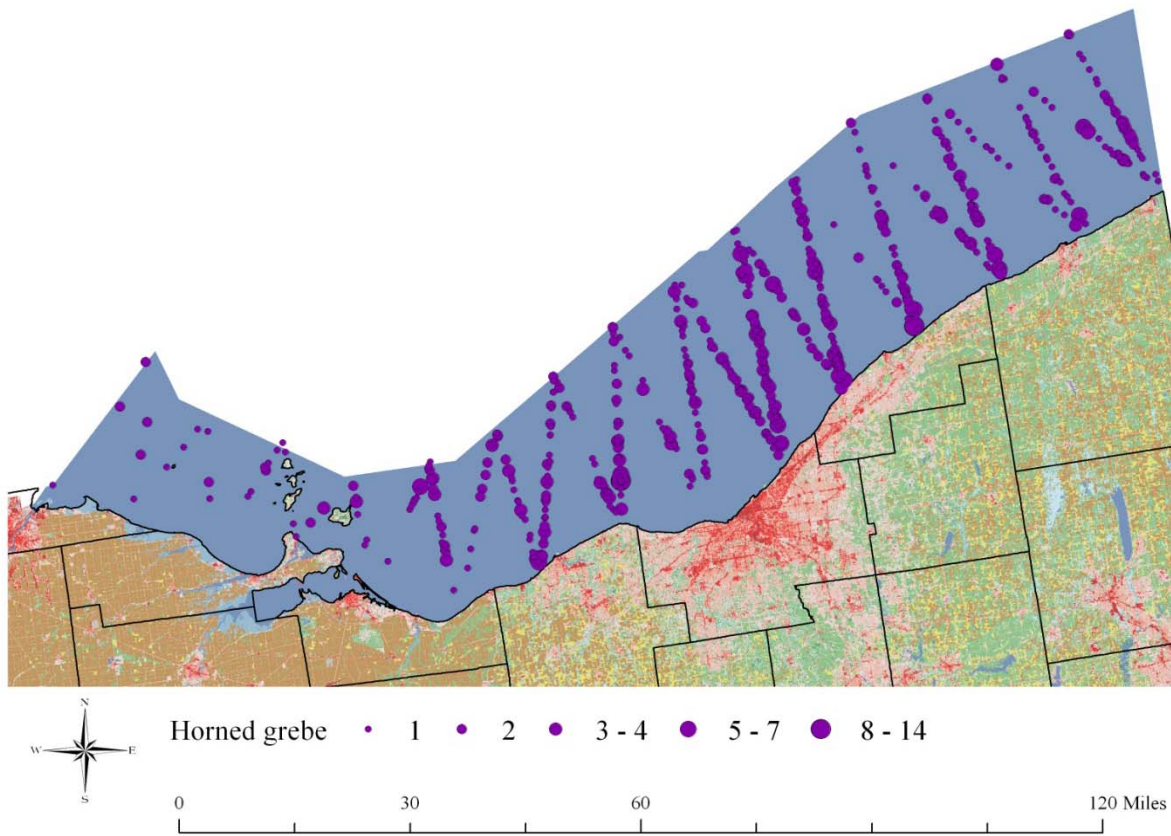


Hooded merganser

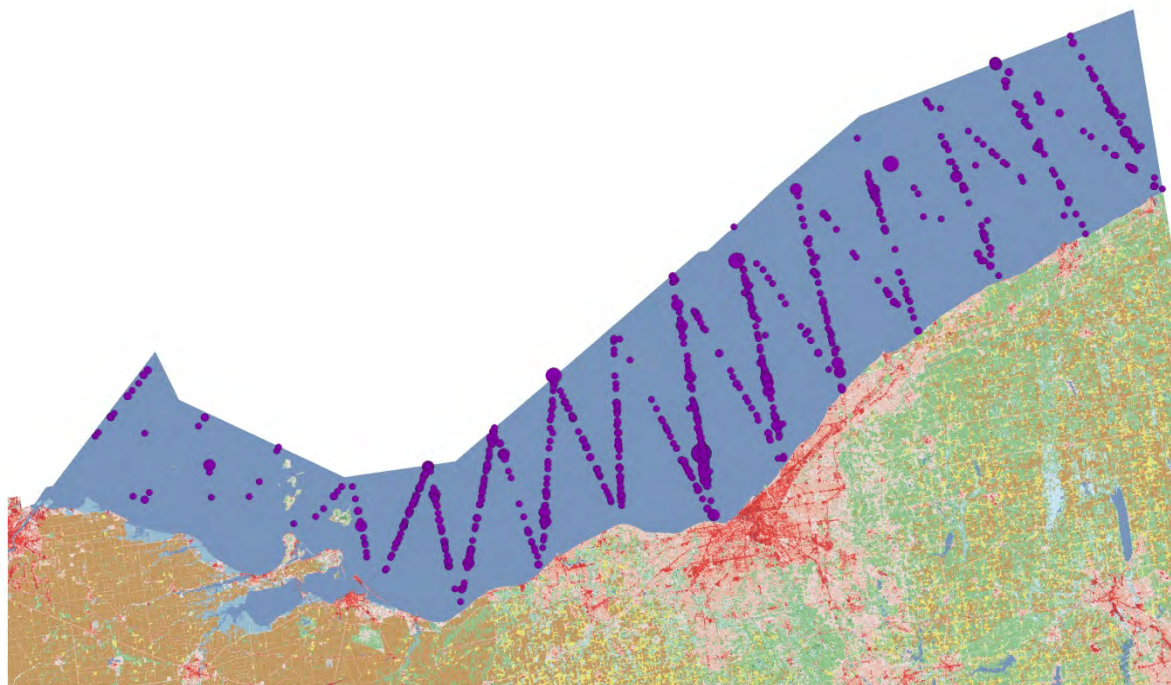
• 2

0 30 60 120 Miles

## Year 1



## Year 2

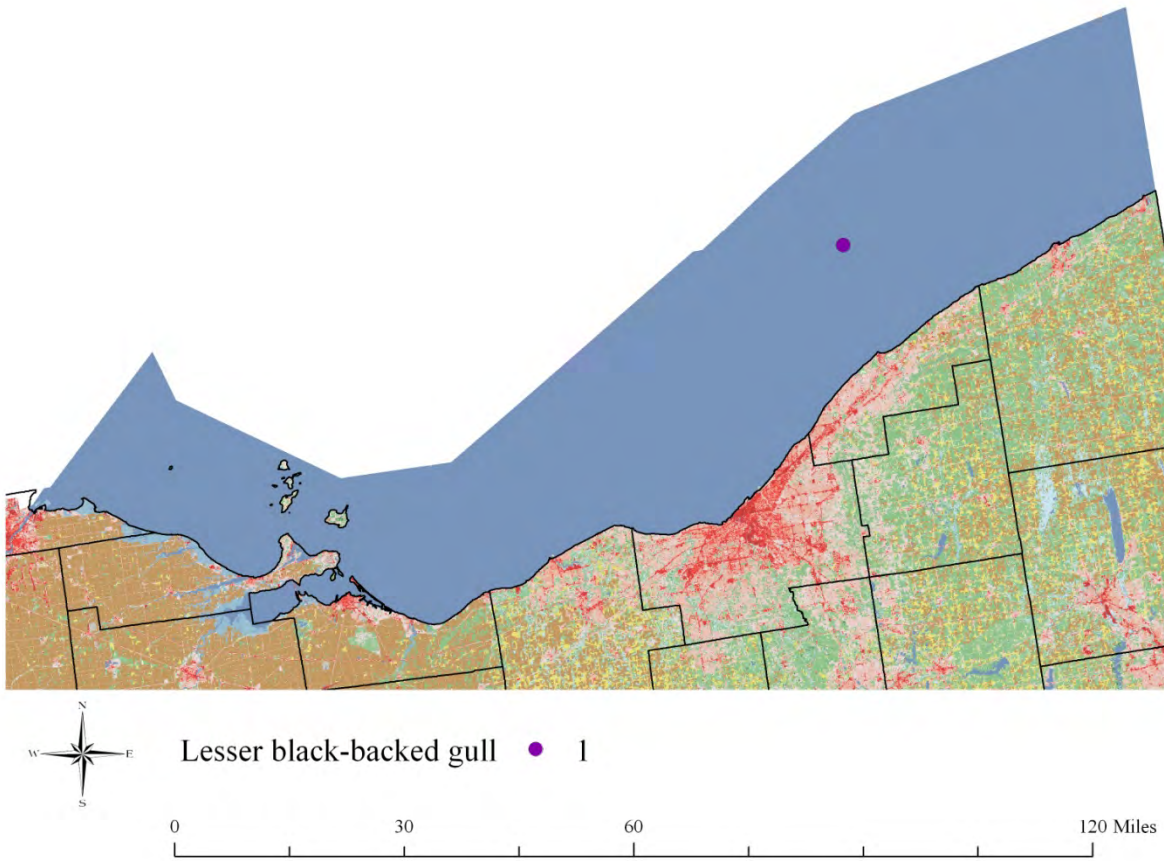


Horned grebe

• 1 - 2	• 3 - 6	• 16 - 33
• 7 - 15	• 34 - 66	

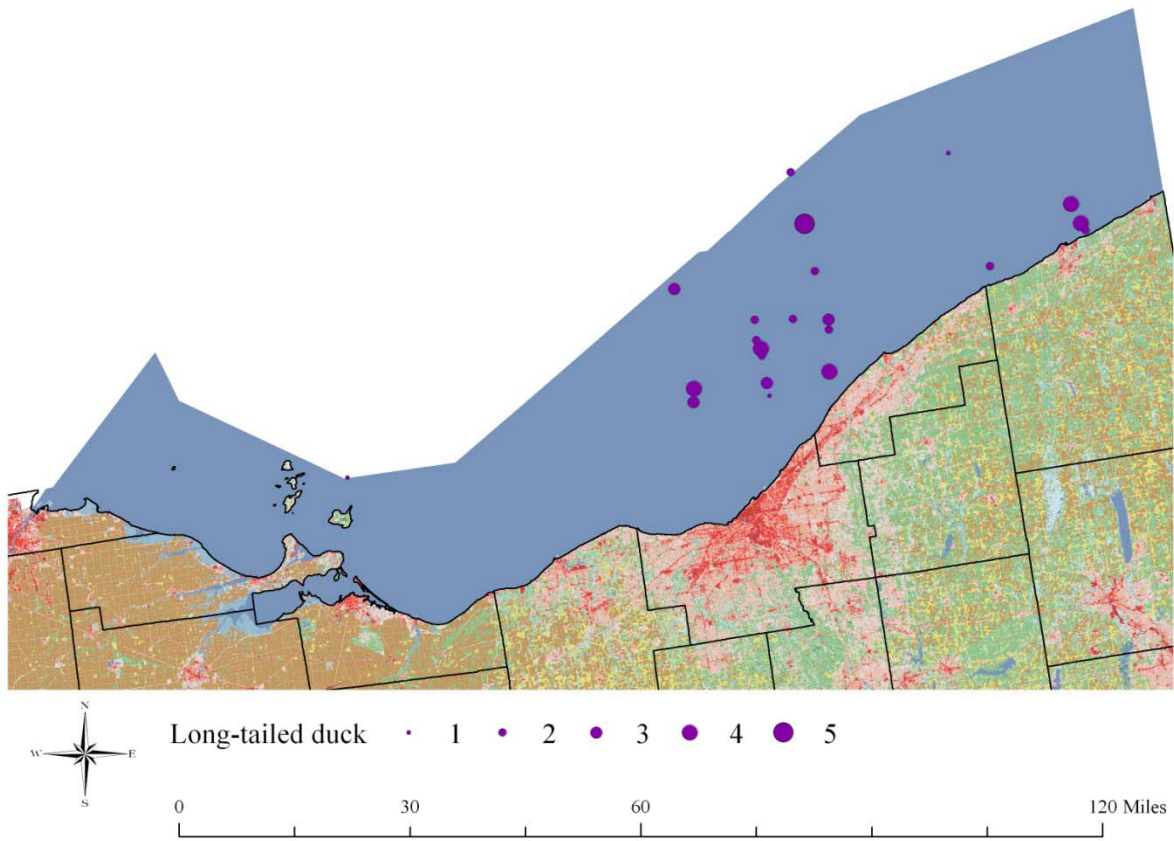
0 30 60 120 Miles

## Year 1



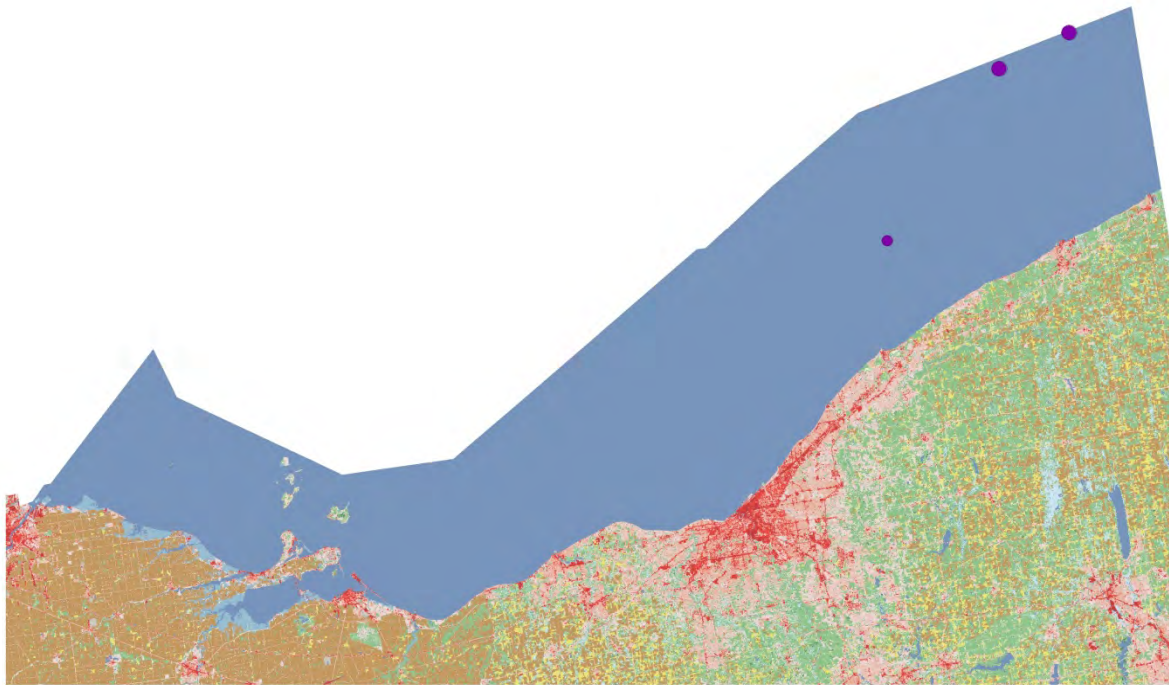


## Year 1





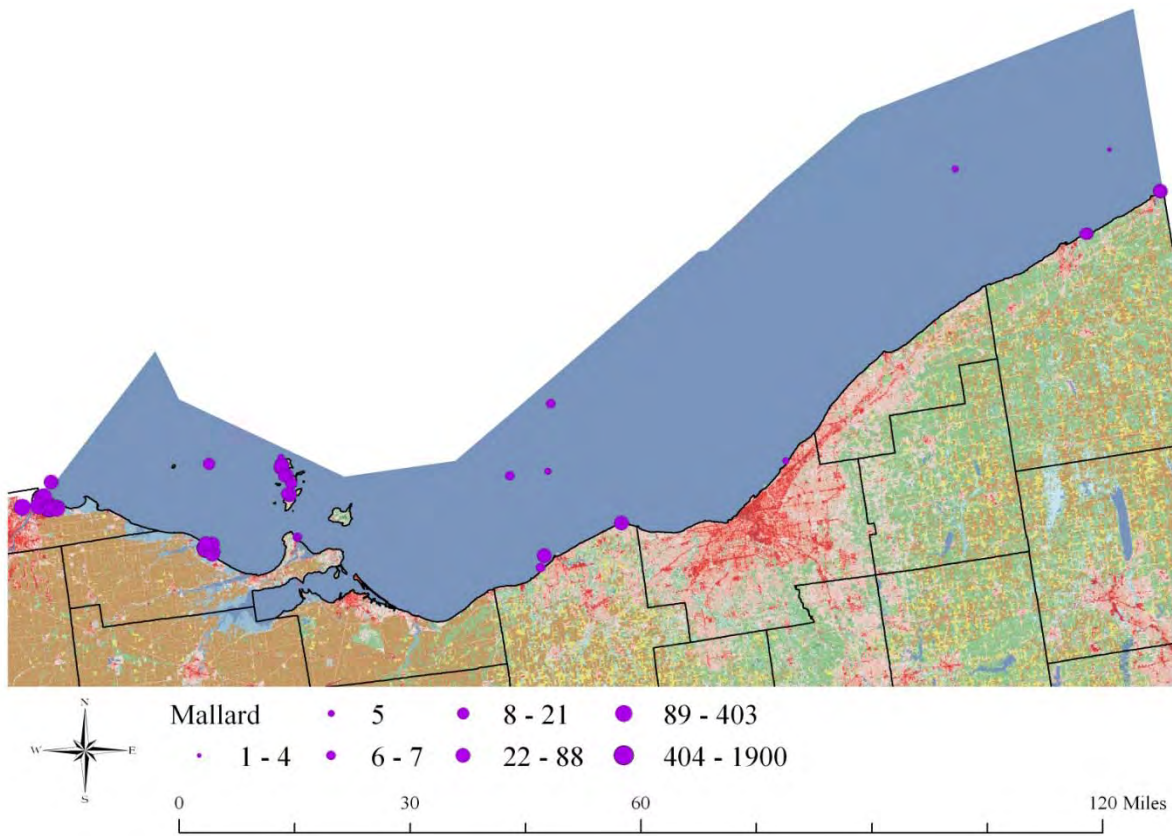
## Year 2



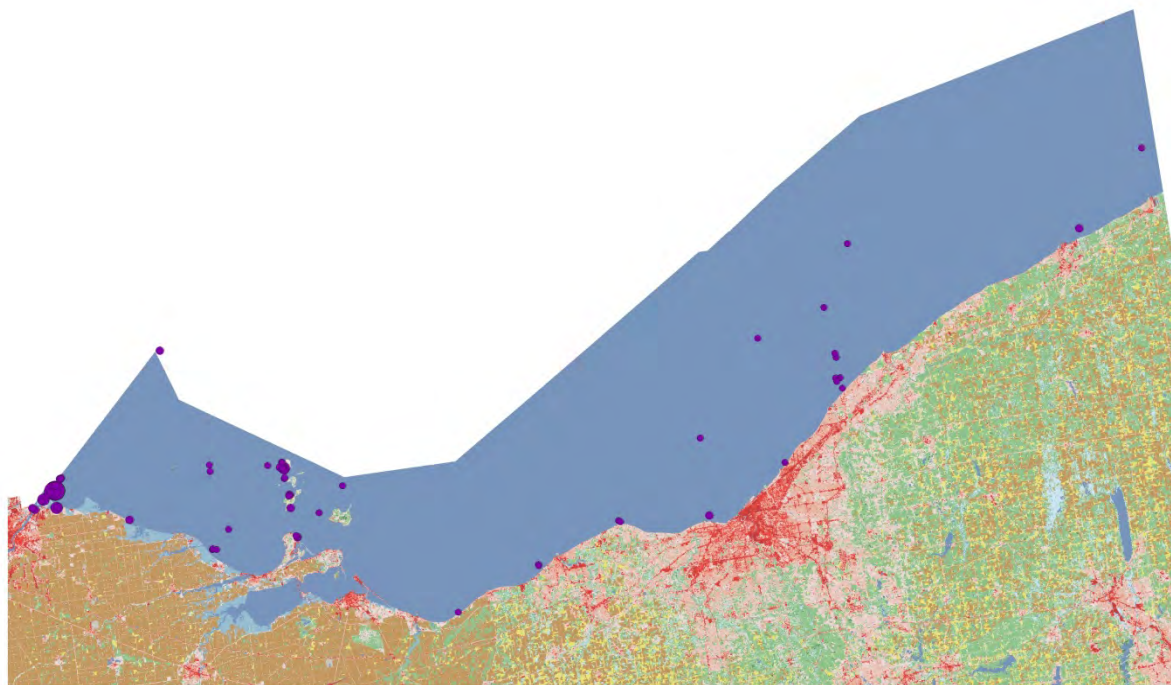
Long-tailed duck    ● 1    ● 2

0                      30                      60                      120 Miles

## Year 1



## Year 2

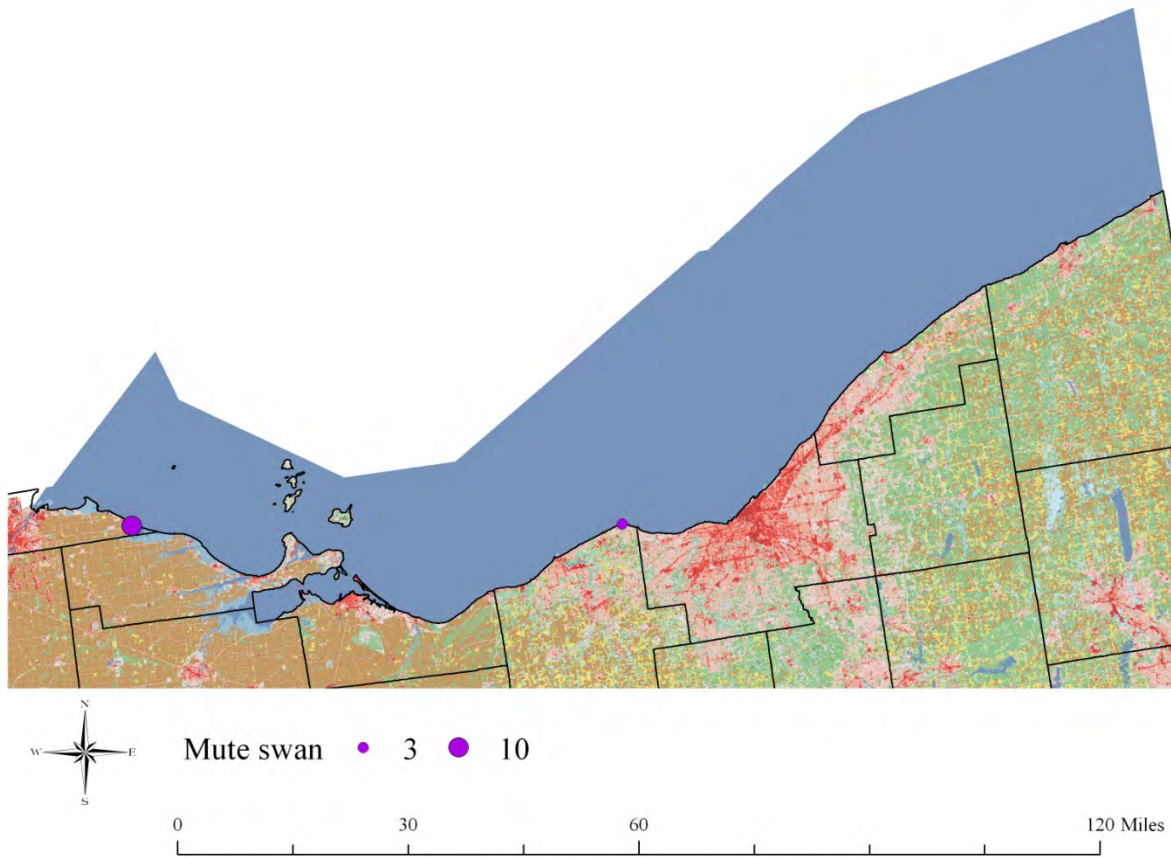


Mallard

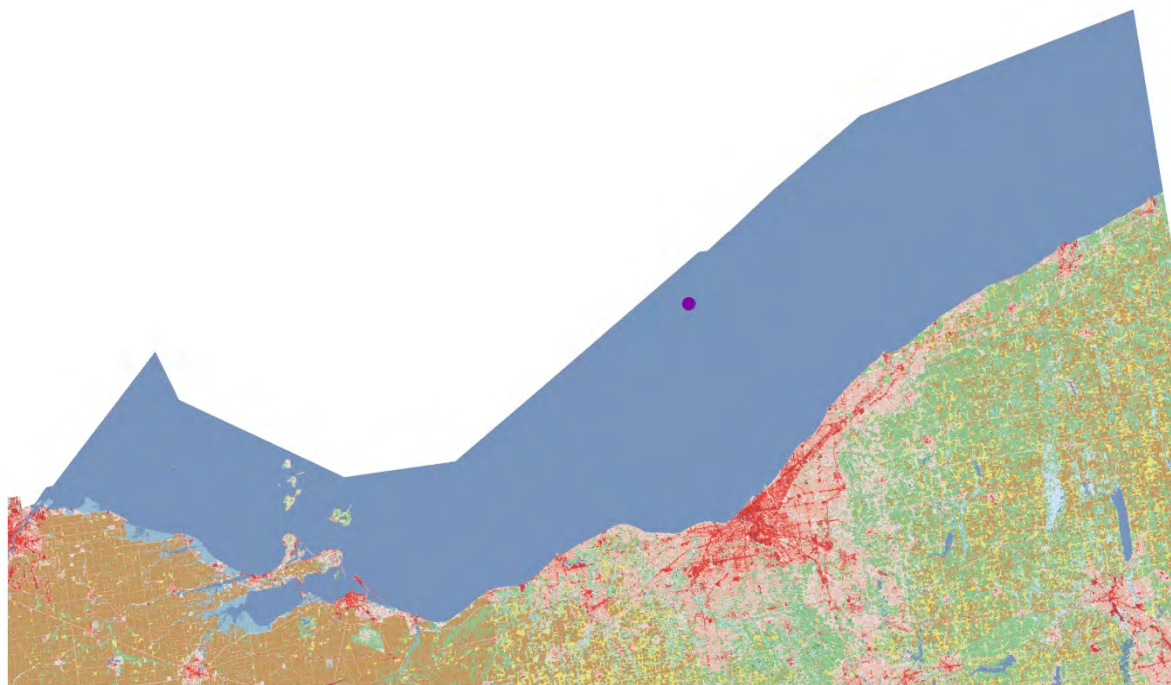
• 1 - 10	• 11 - 50	• 101 - 500
• 51 - 100	• 501 - 2,500	

0 30 60 120 Miles

## Year 1



## Year 2



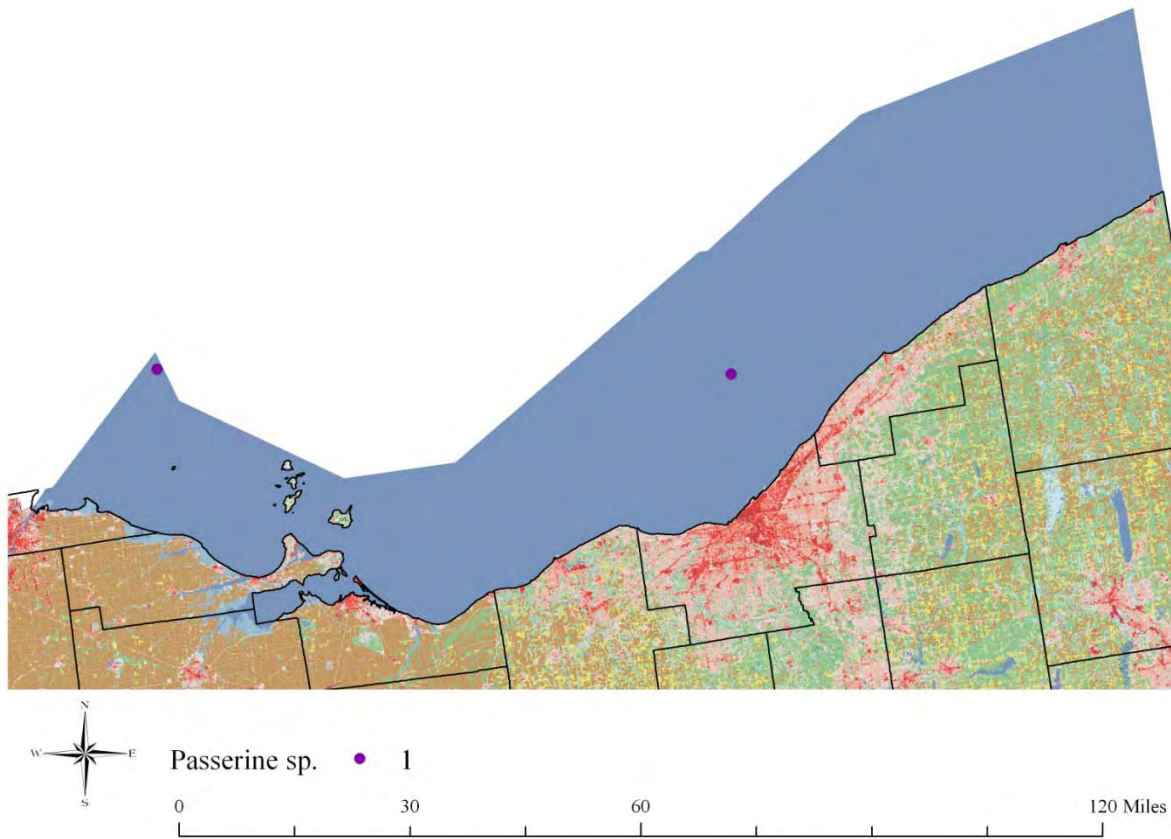
Mute swan

● 1

0 30 60 120 Miles

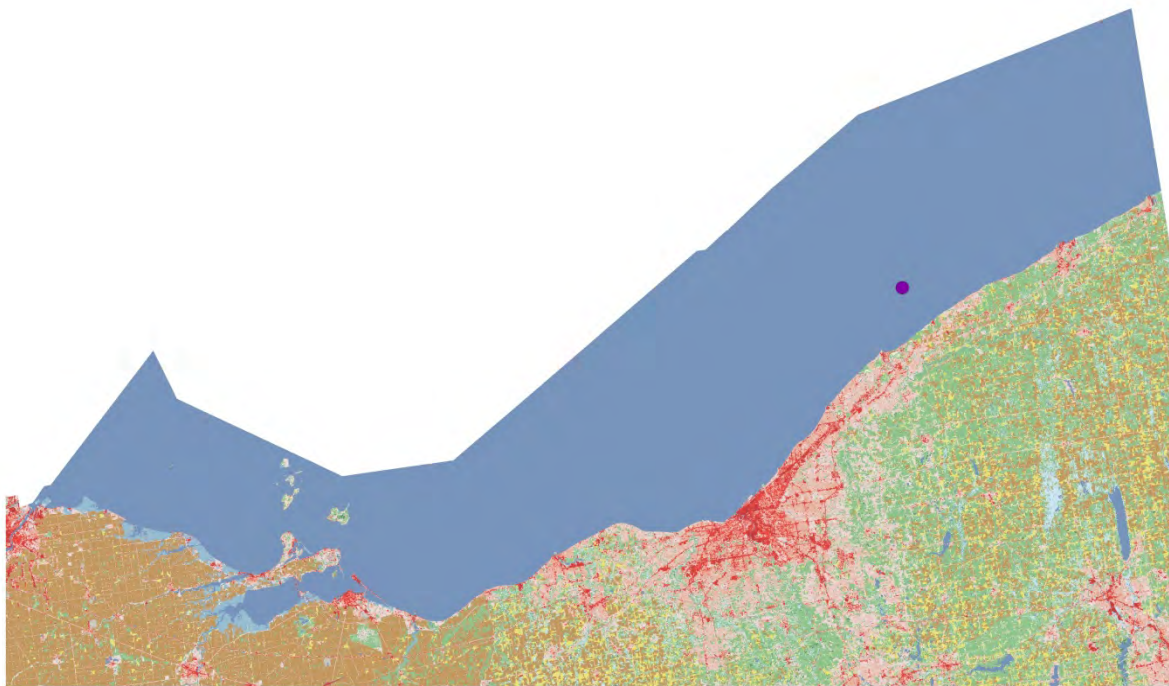


## Year 1





## Year 2

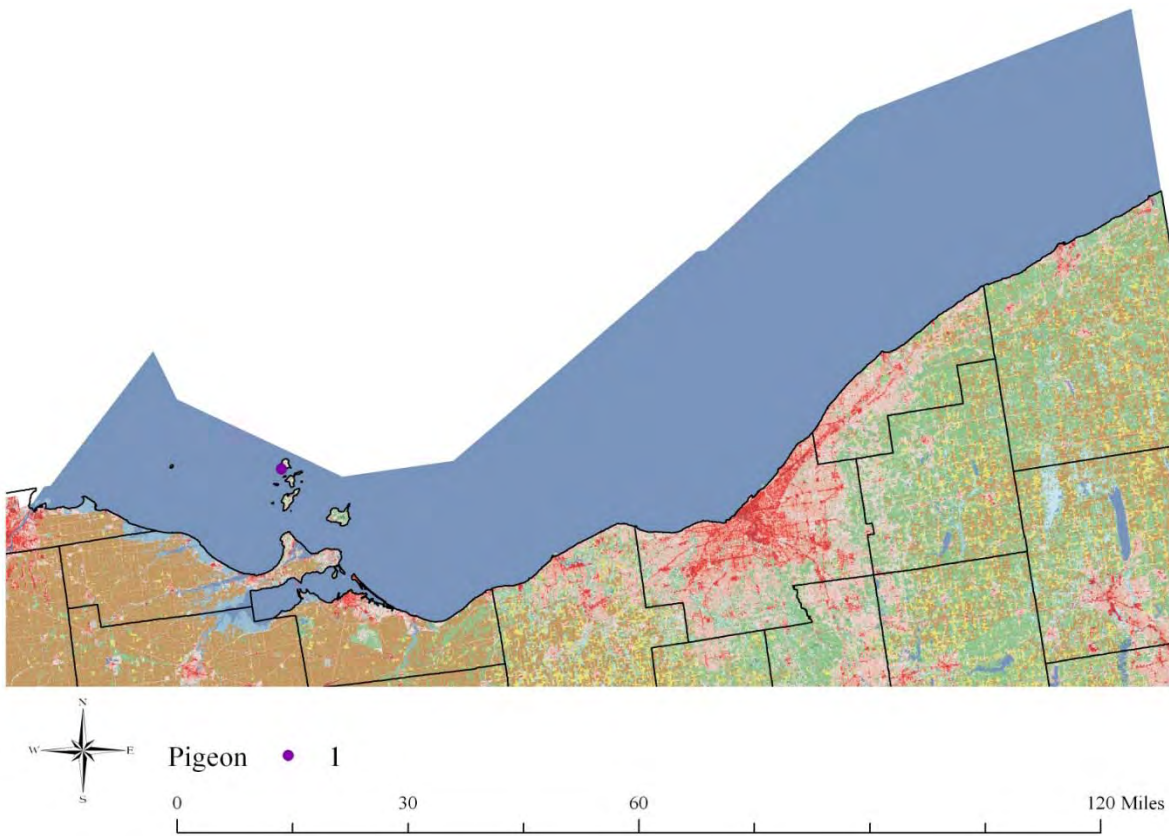


Passerine sp.

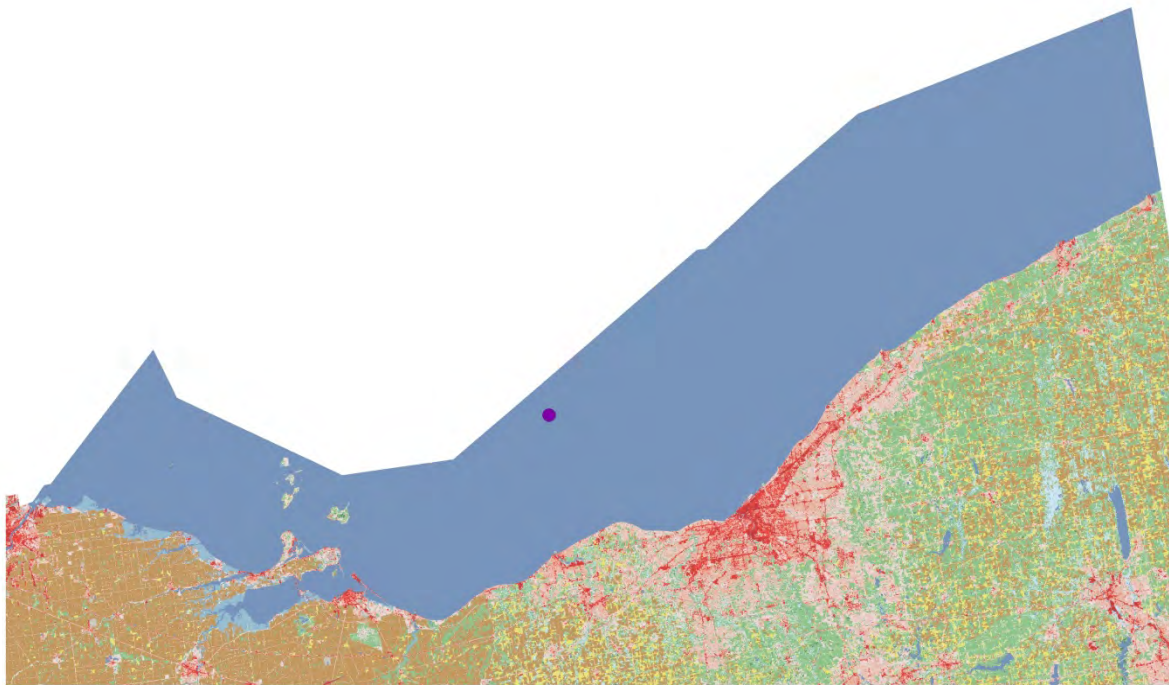
● 15

0 30 60 120 Miles

## Year 1



## Year 2

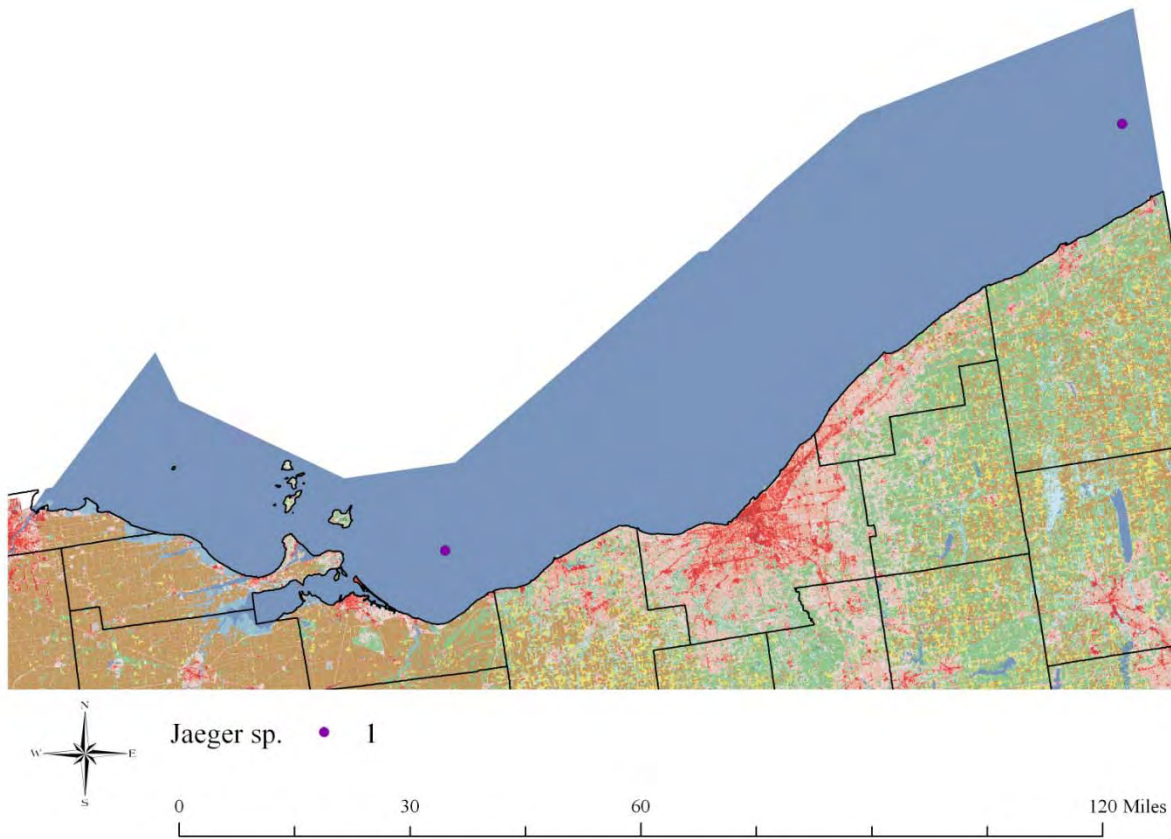


Pintail

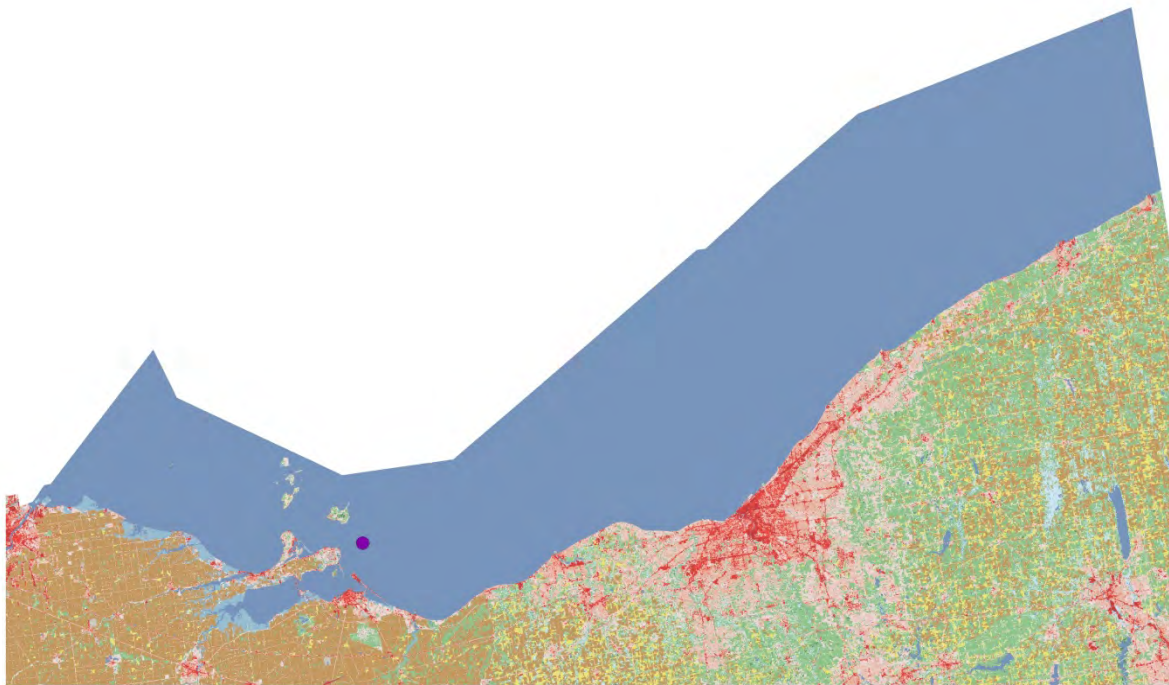
● 5

0 30 60 120 Miles

## Year 1



## Year 2



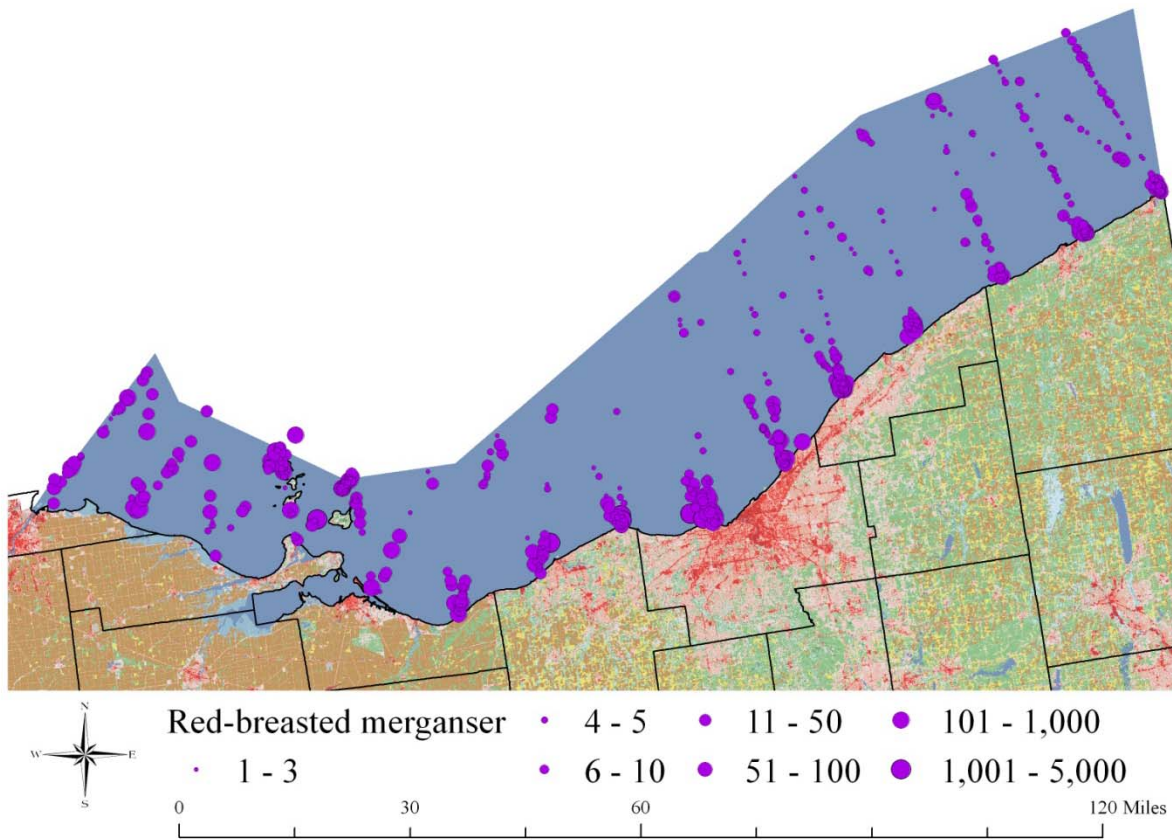
Pomarine jaeger

● 1

0 30 60 120 Miles

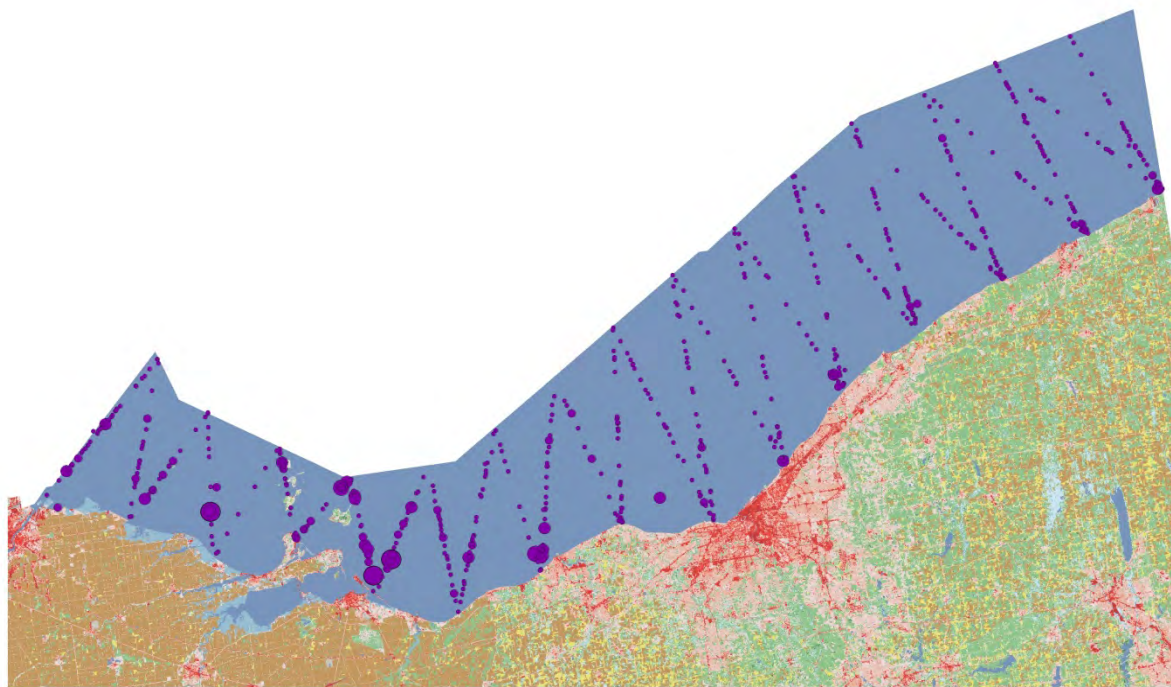


## Year 1





## Year 2



Red-breasted merganser

• 1 - 50

• 51 - 150

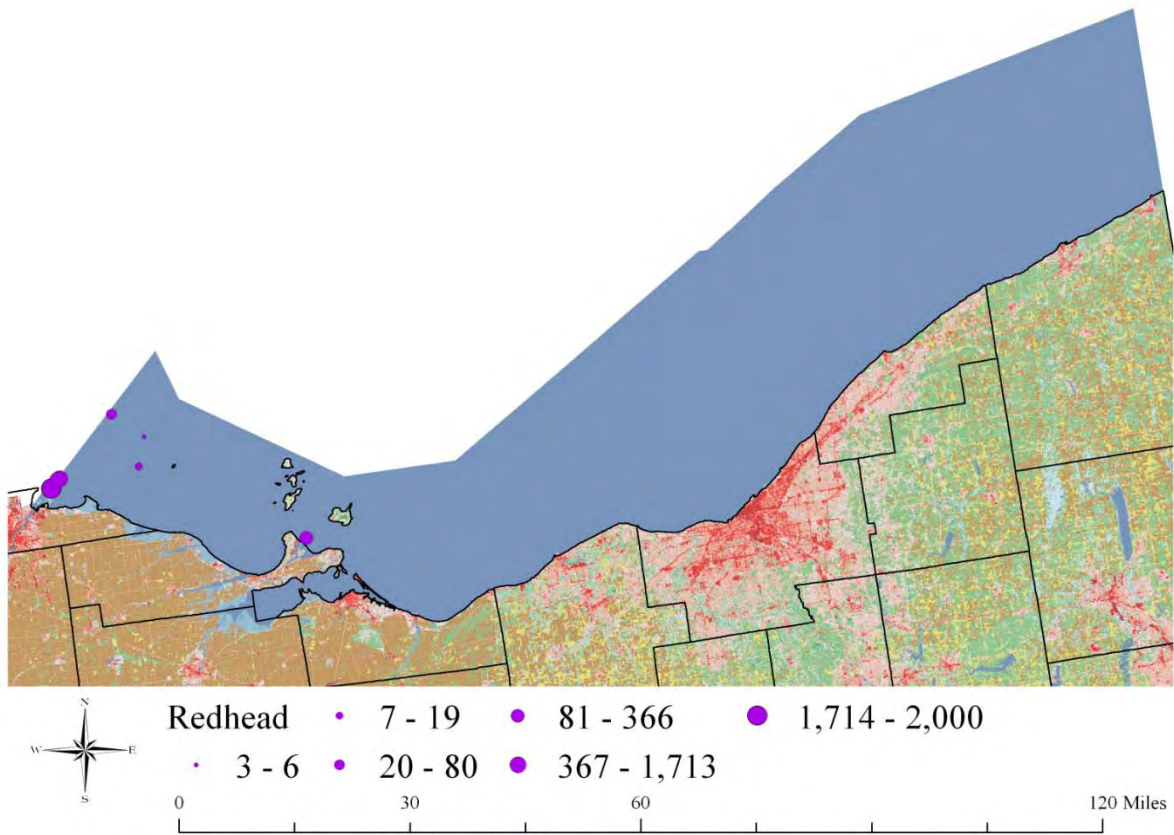
• 151 - 500

• 501 - 1,000

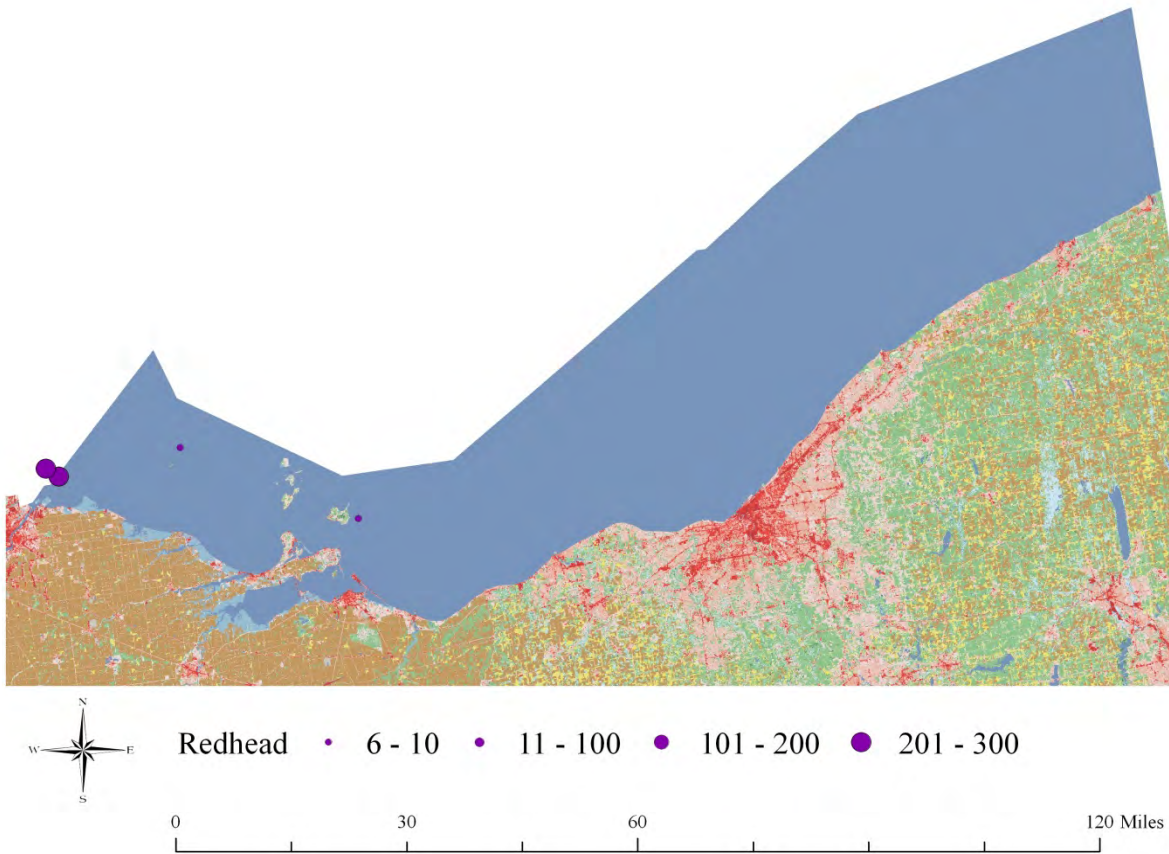
• 1,001 - 3,520

0 30 60 120 Miles

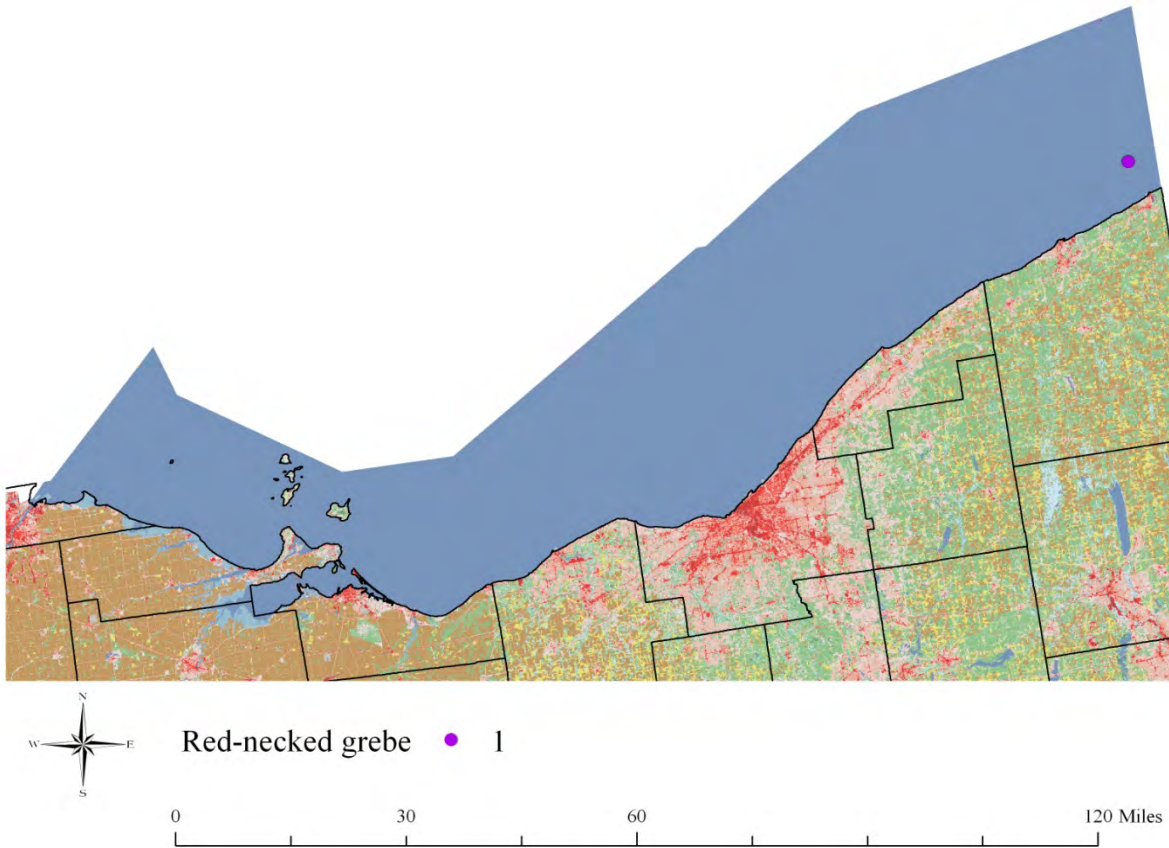
## Year 1



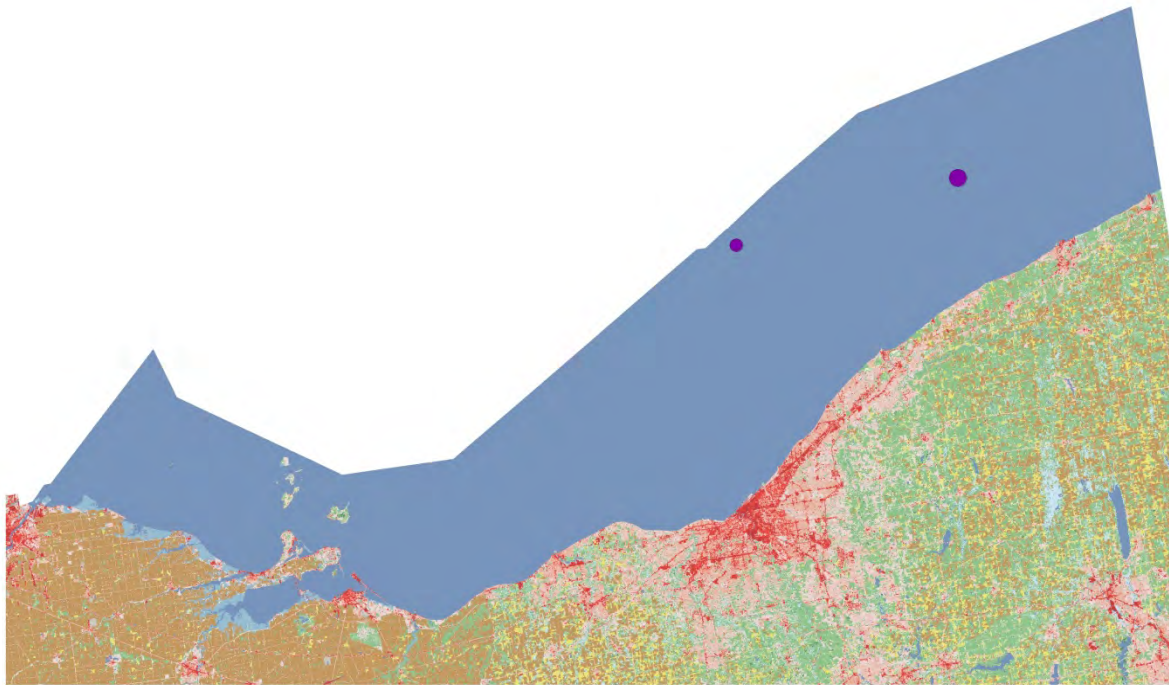
## Year 2



## Year 1



## Year 2

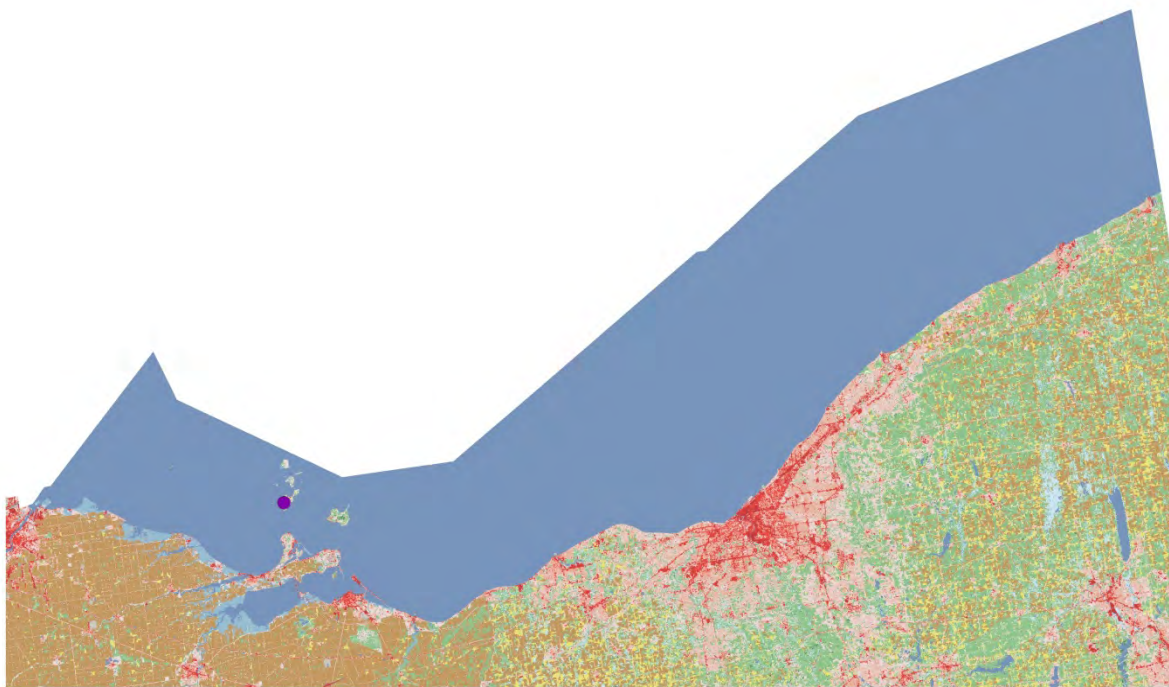


Red-necked grebe    • 1    • 2

0                      30                      60                      120 Miles



## Year 2

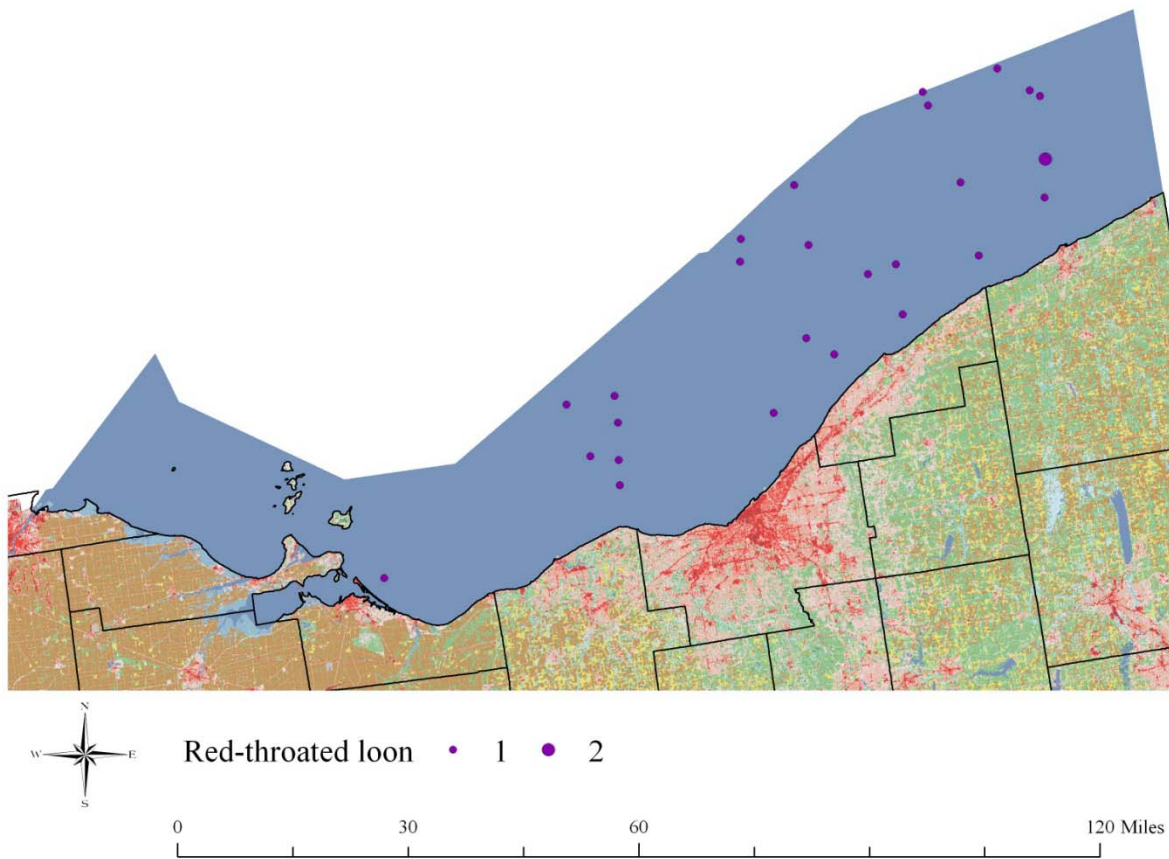


Red-tailed hawk    ●    1

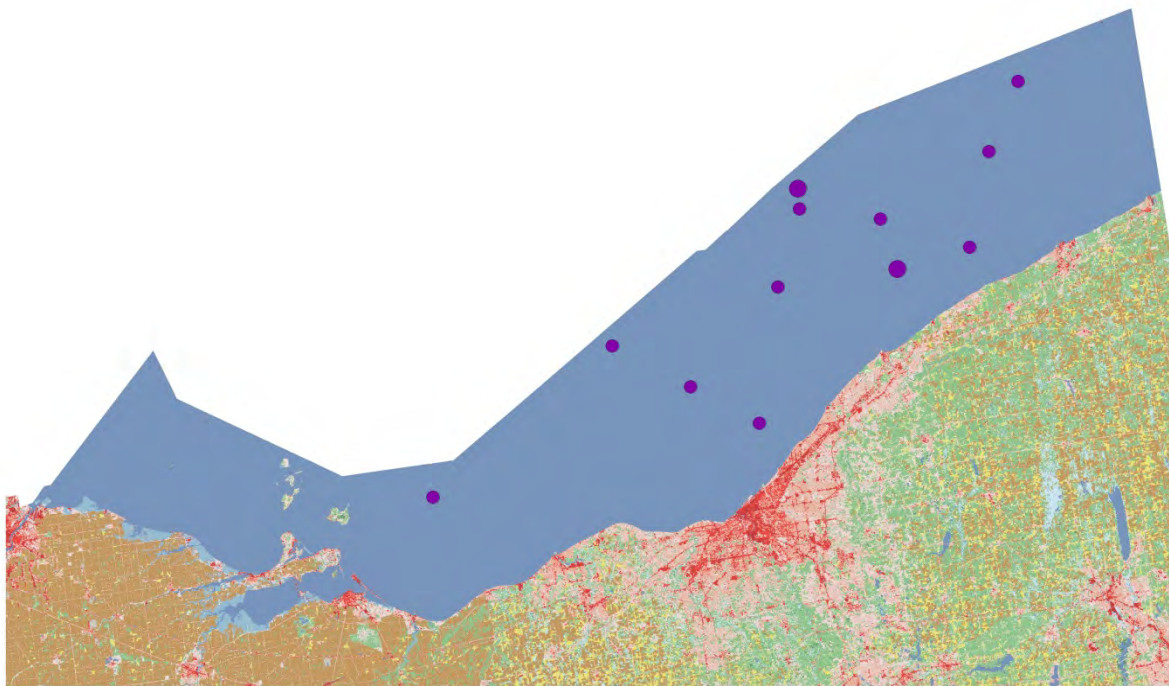




## Year 1



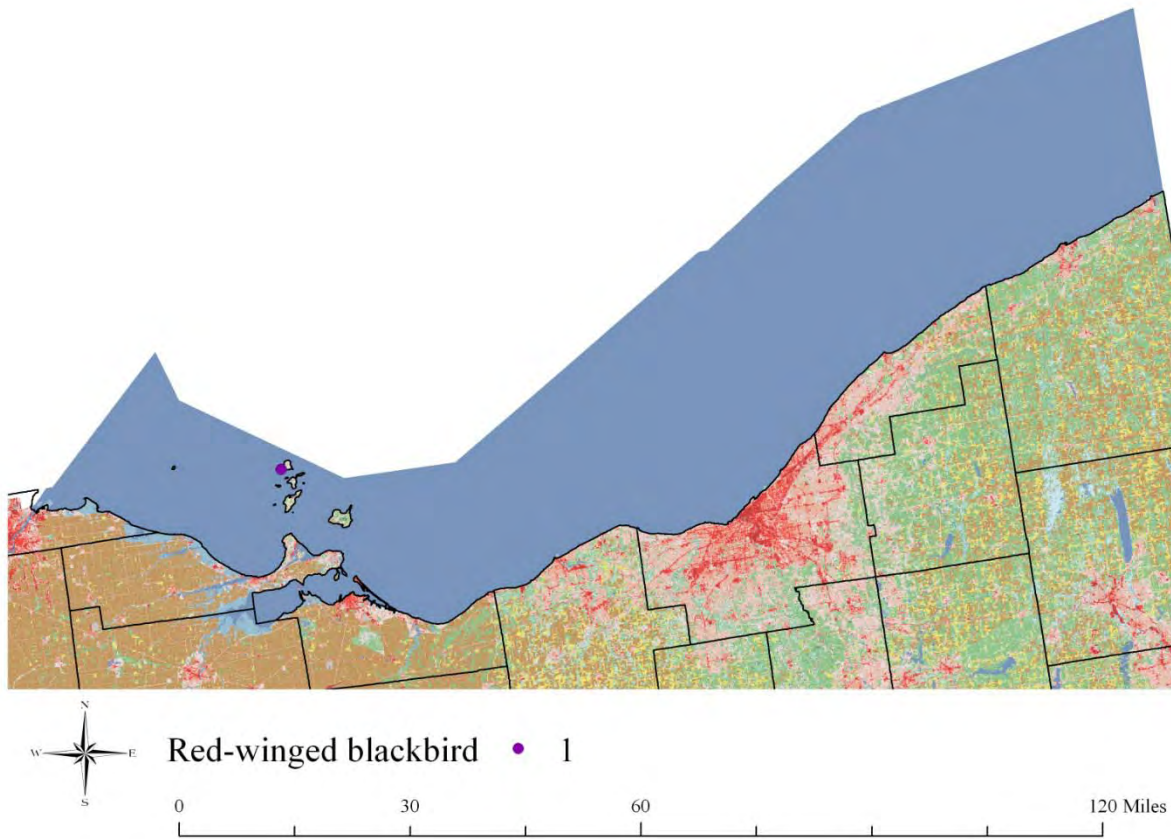
## Year 2



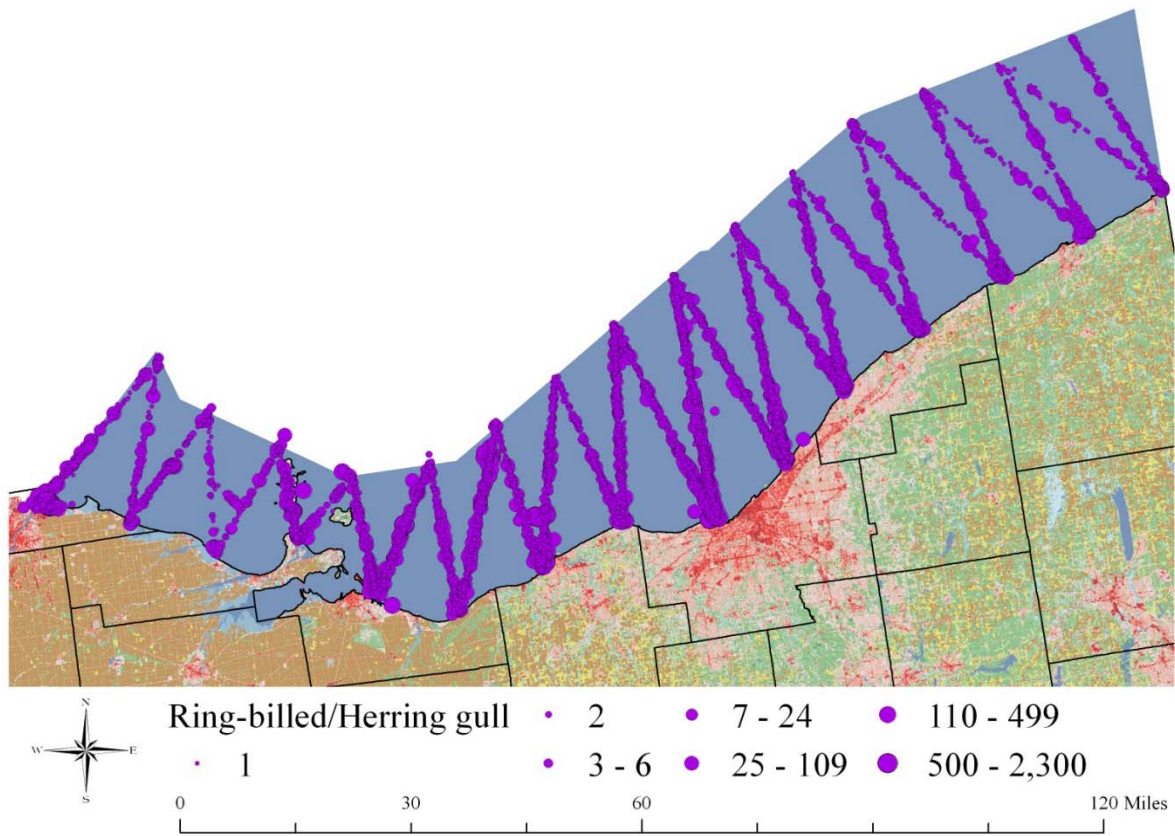
Red-throated loon    ●    1    ●    2

0                      30                      60                      120 Miles

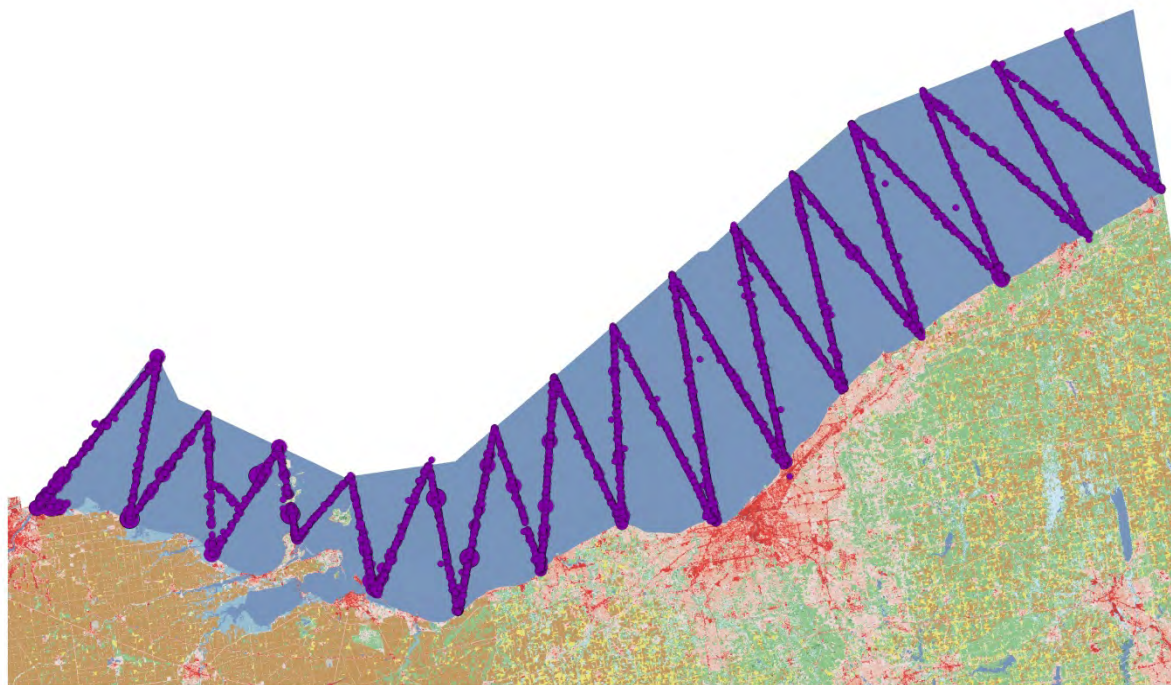
## Year 1



# Year 1



## Year 2



Ring-billed/Herring gull

• 1 - 31

• 32 - 130

• 131 - 350

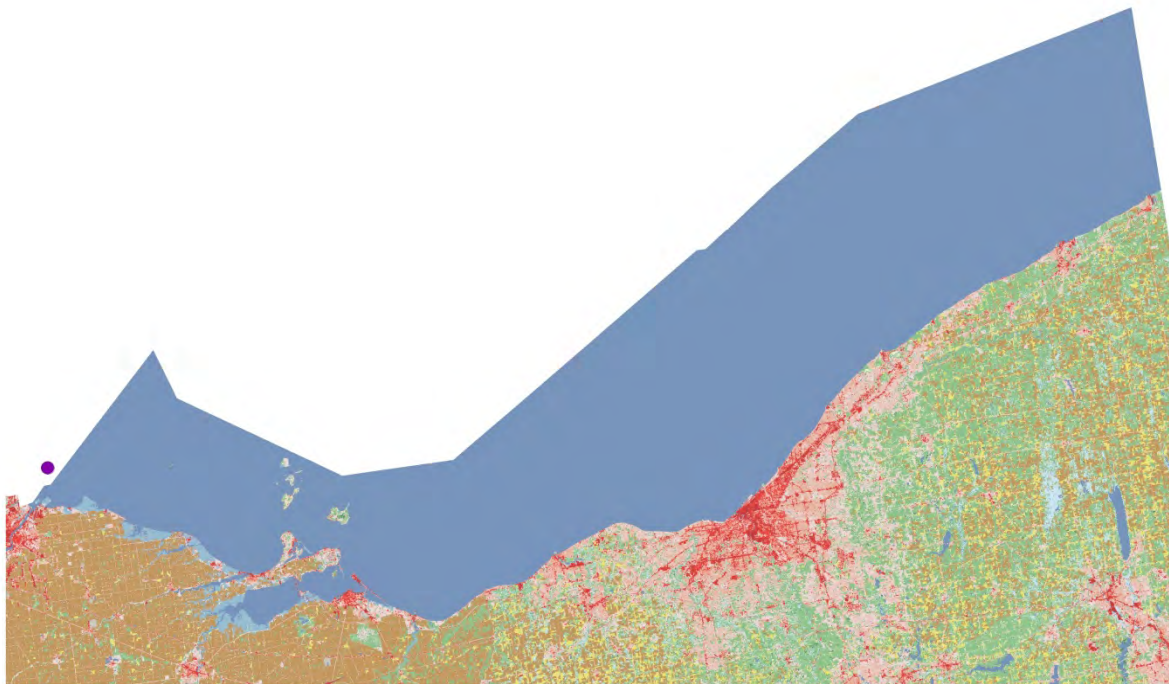
• 351 - 750

• 751 - 1,800

0 30 60 120 Miles



## Year 2

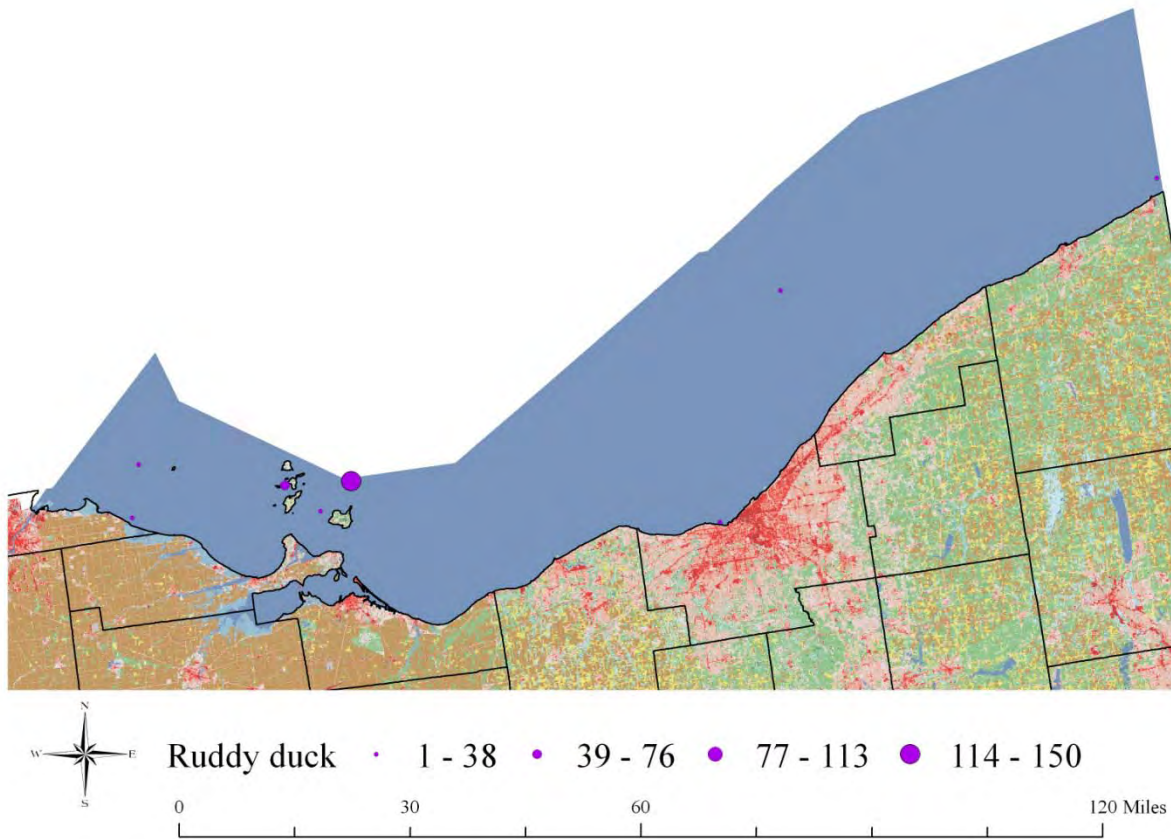


Ring-necked duck ● 25

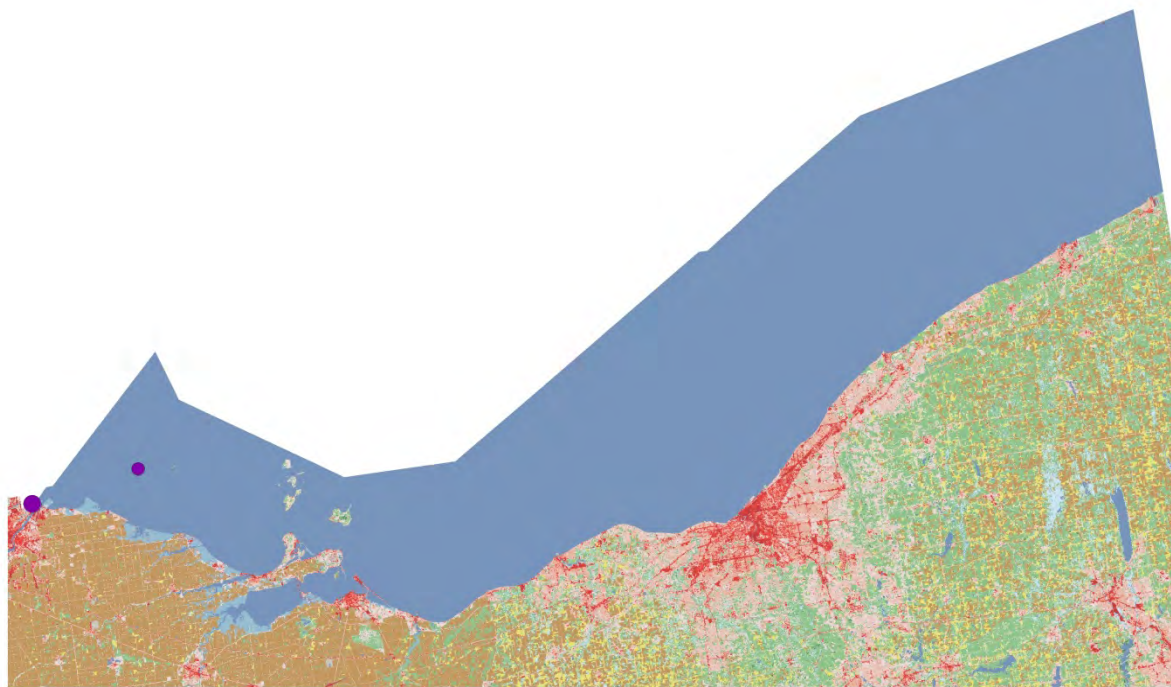
0 30 60 120 Miles



## Year 1



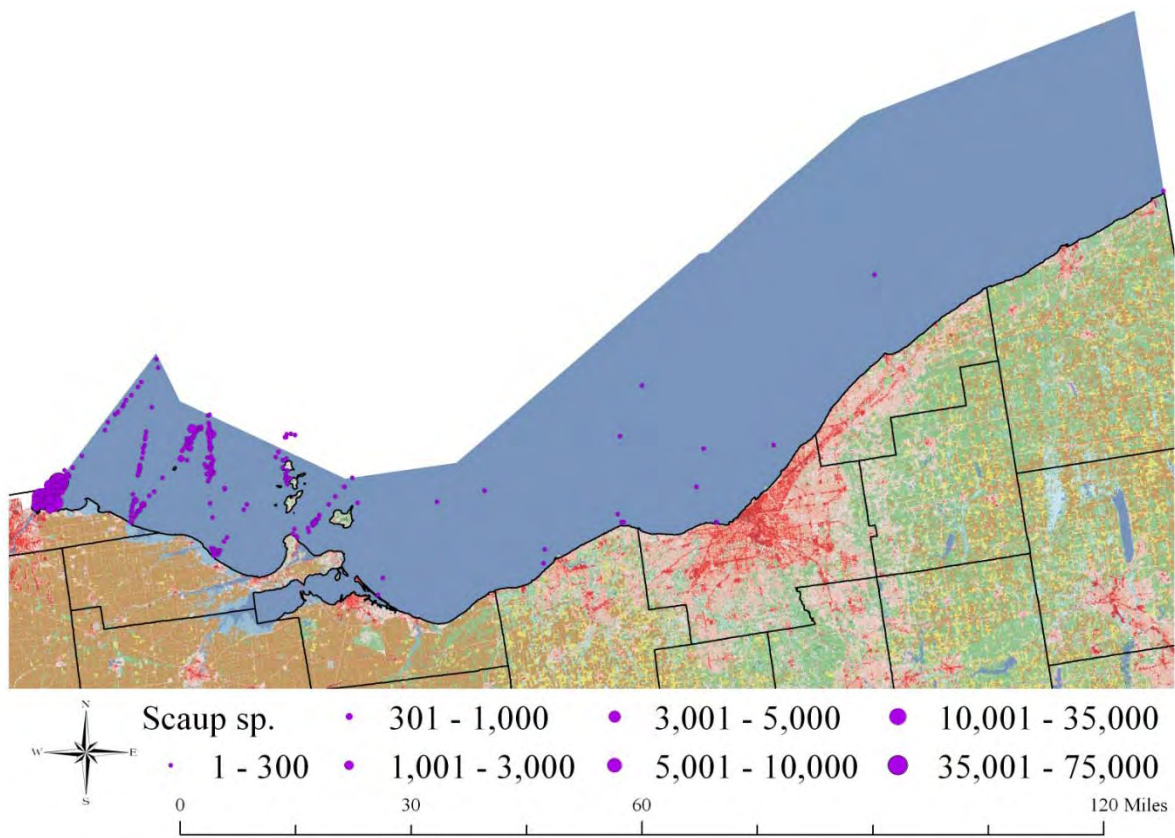
## Year 2



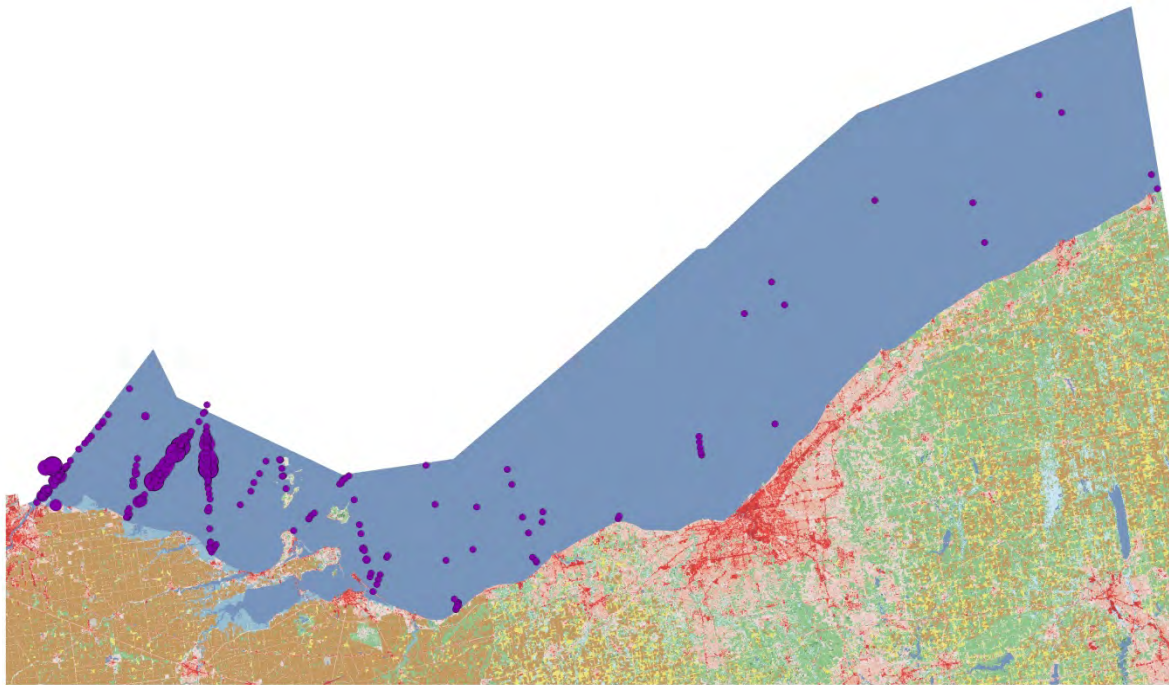
Ruddy duck    ●    75    ●    150

0                      30                      60                      120 Miles

## Year 1



## Year 2



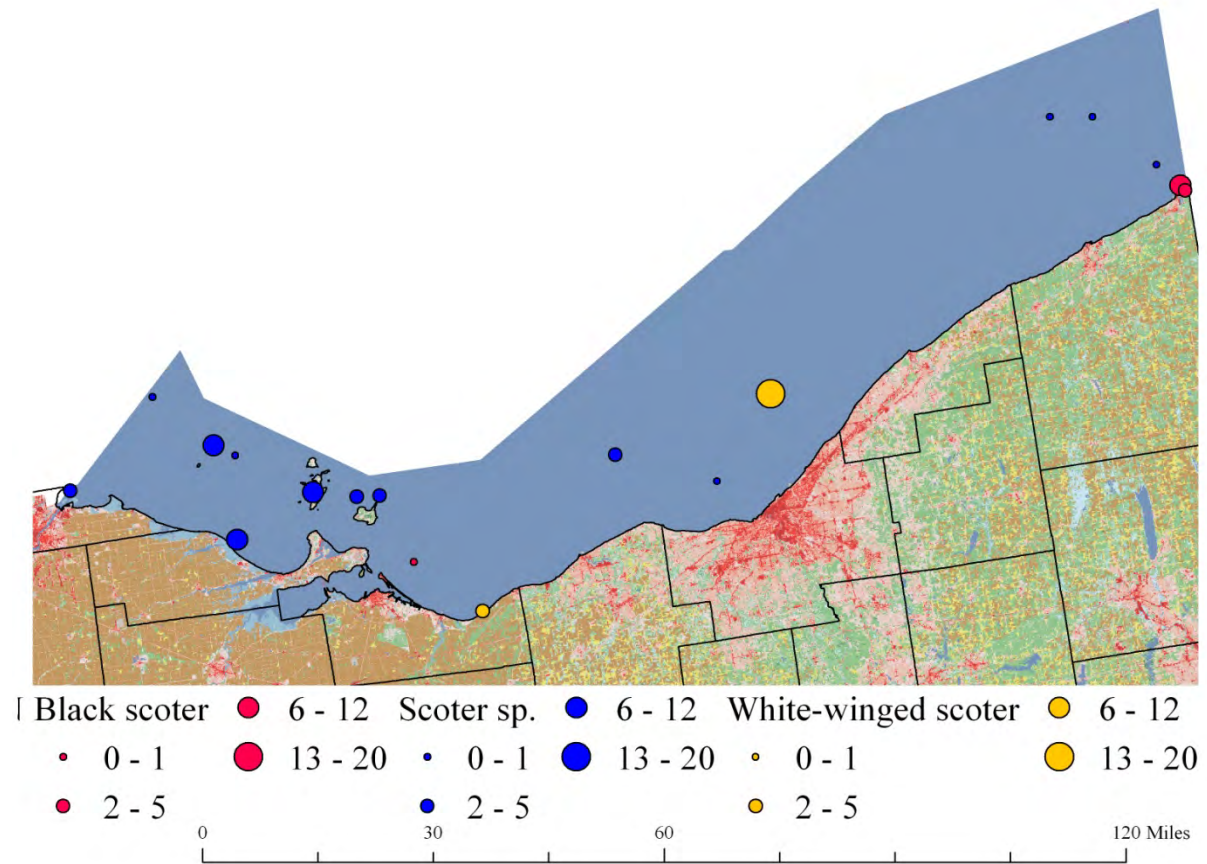
Scaup

• 1 - 225    • 226 - 750    • 751 - 1,600    • 1,601 - 3,200    • 3,201 - 7,500

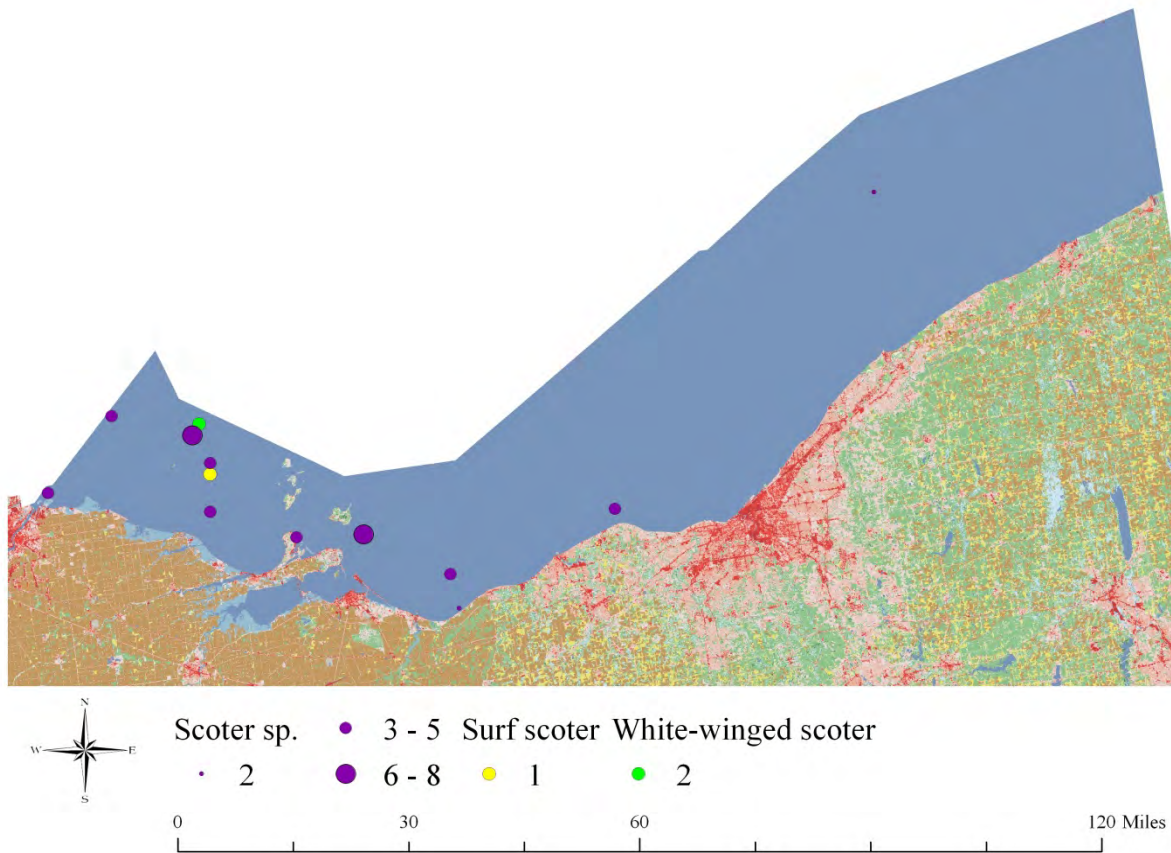
0    30    60    120 Miles



## Year 1

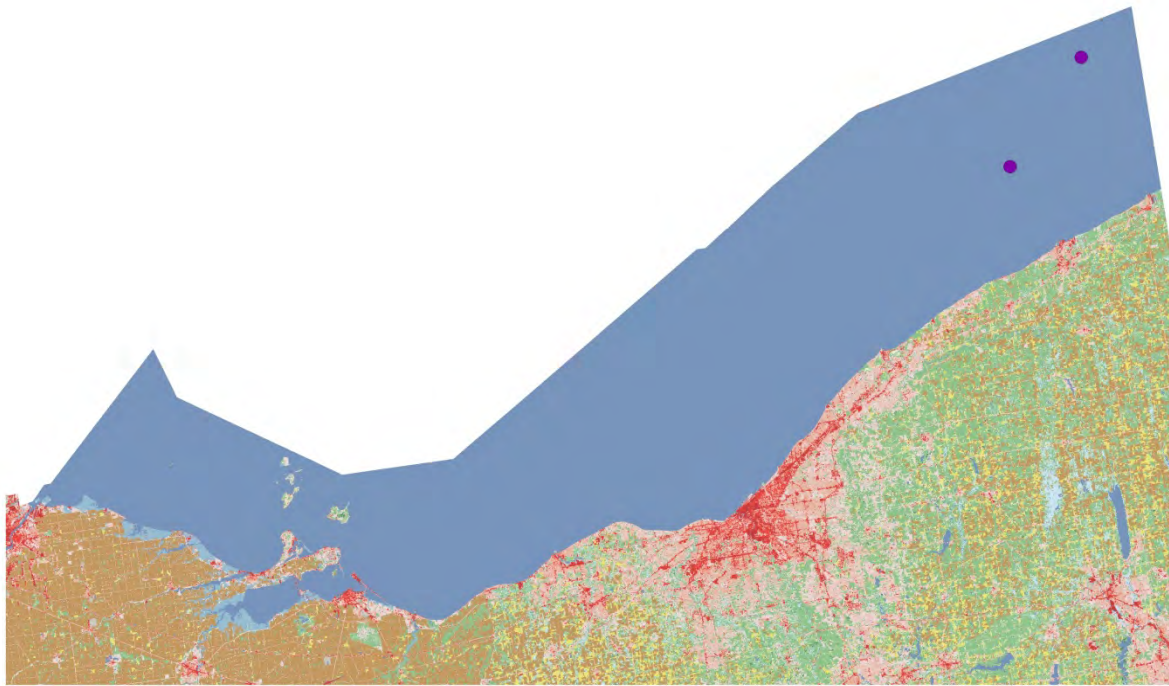


## Year 2





Year  
2

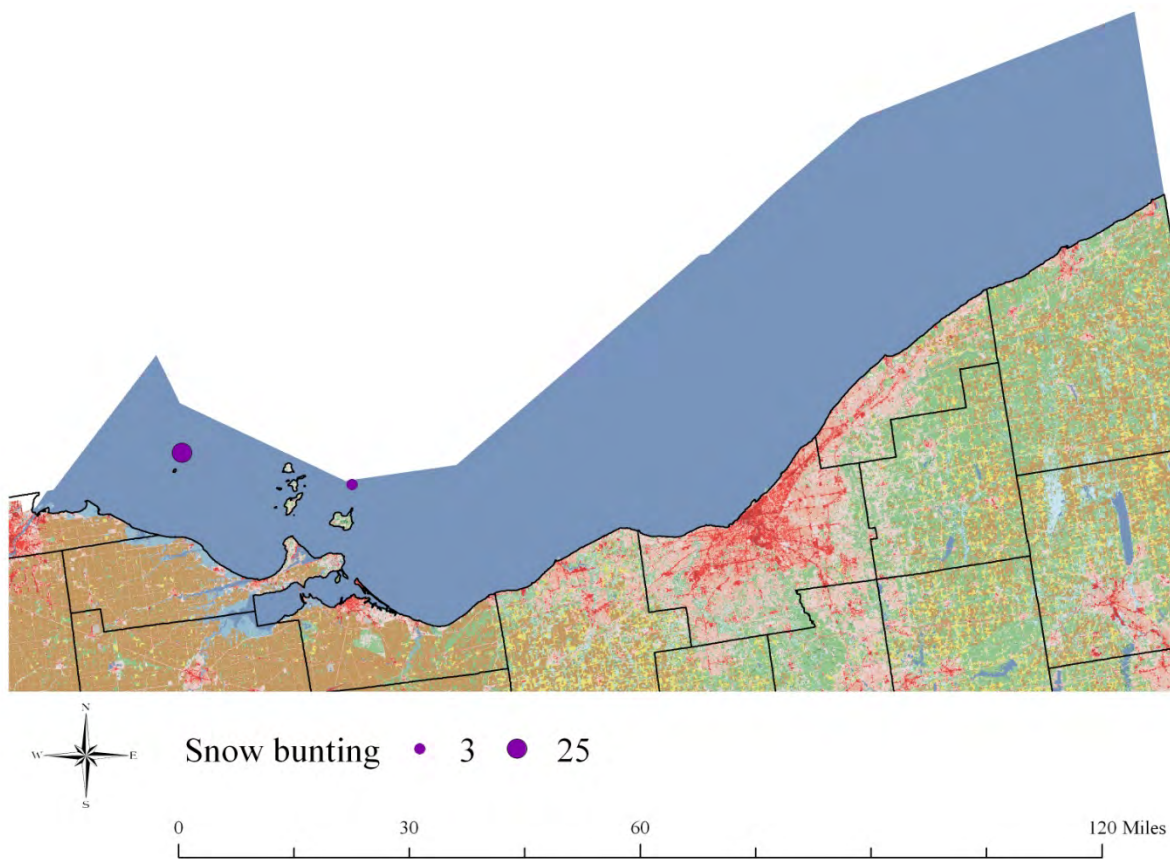


Shorebird sp.

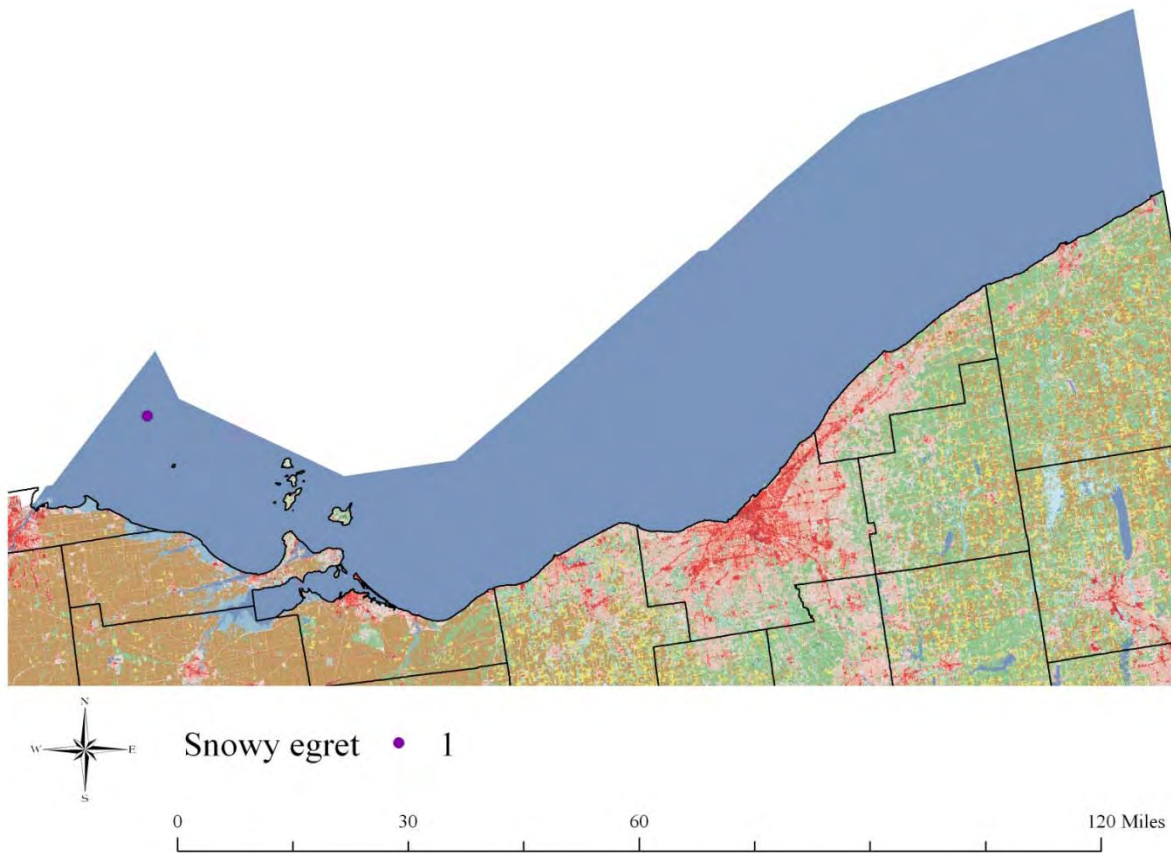
● 1

0 30 60 120 Miles

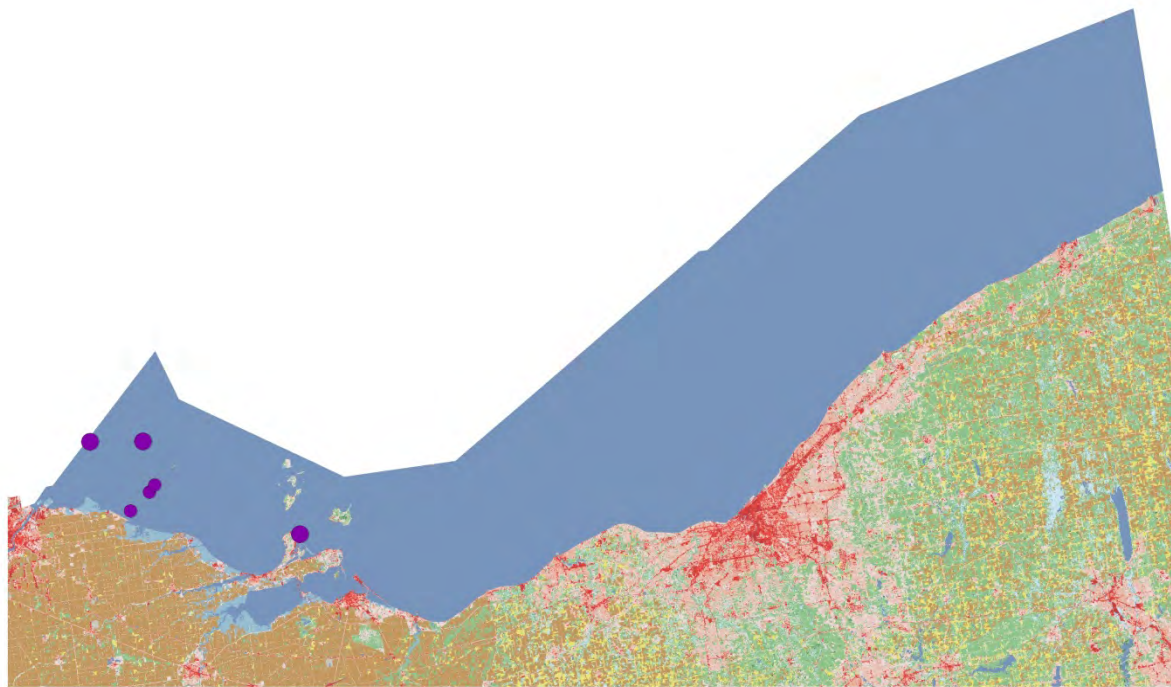
## Year 1



## Year 1



## Year 2

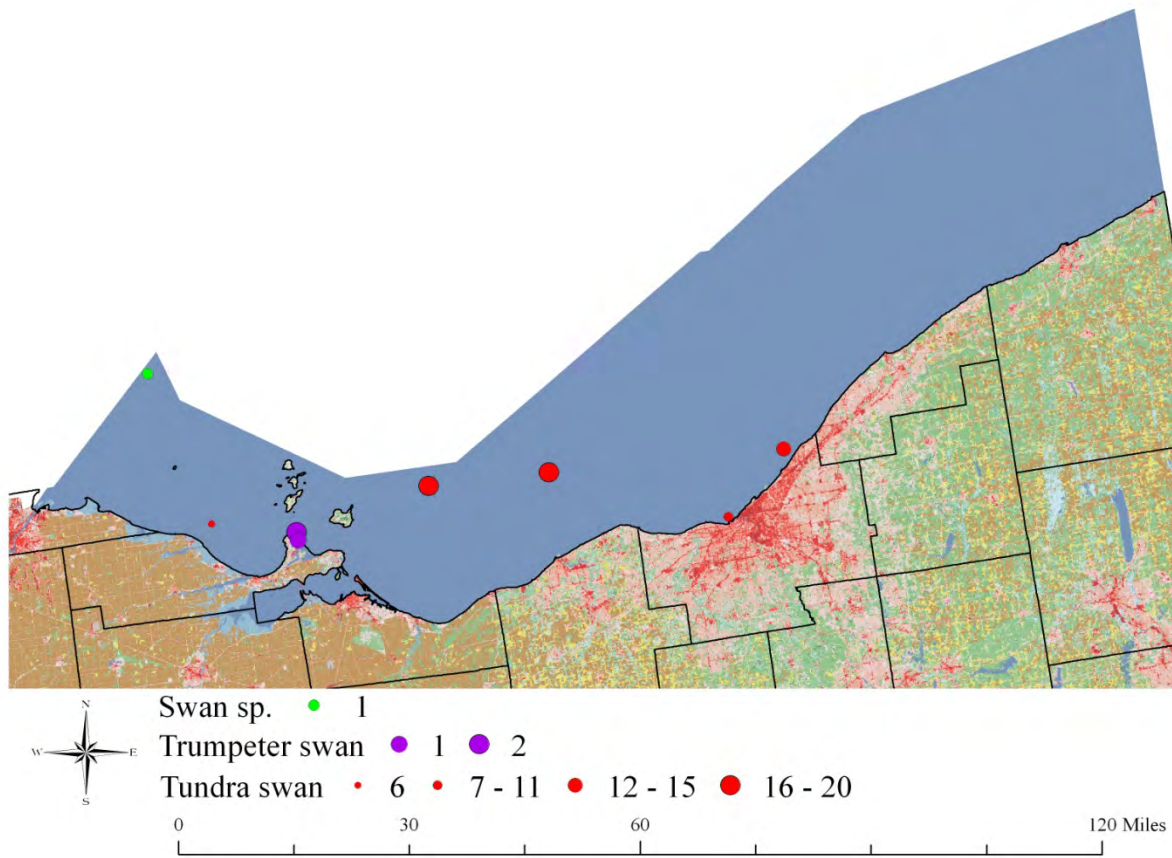


Snowy egret

- 1
- 2

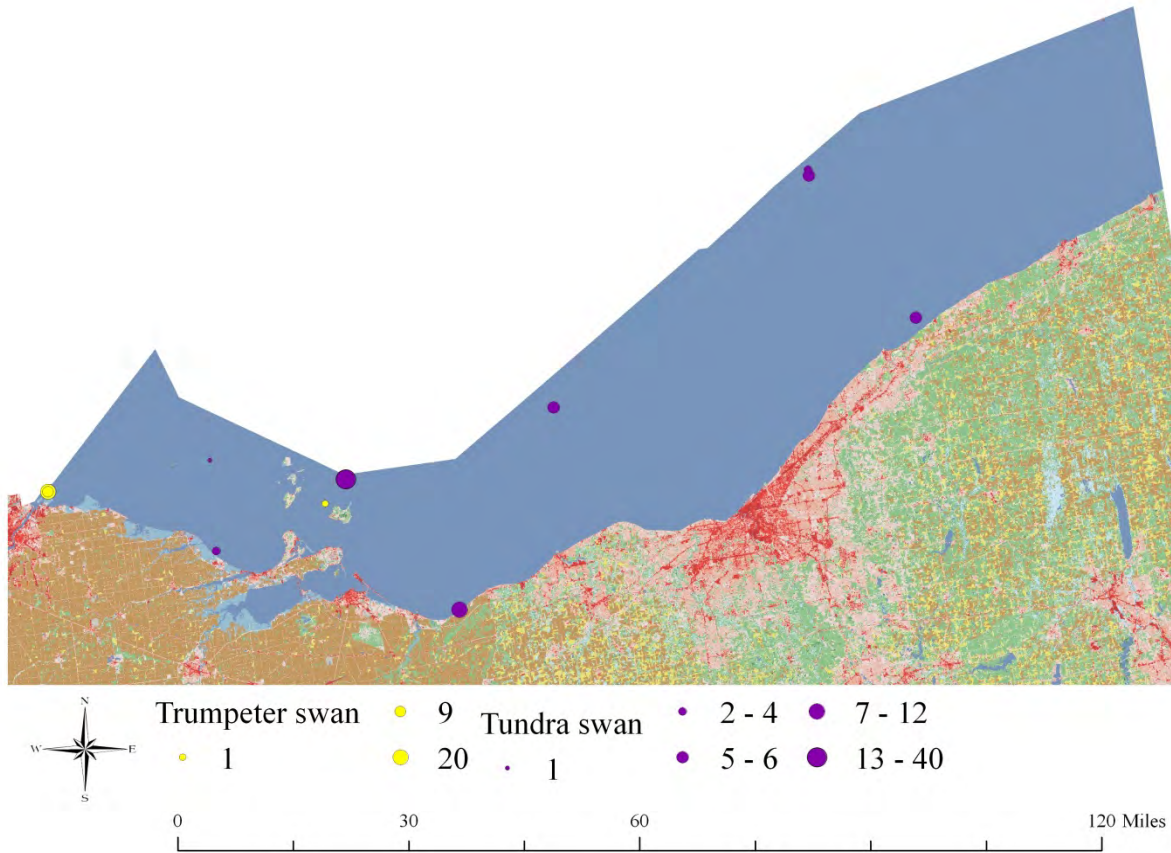
0 30 60 120 Miles

## Year 1



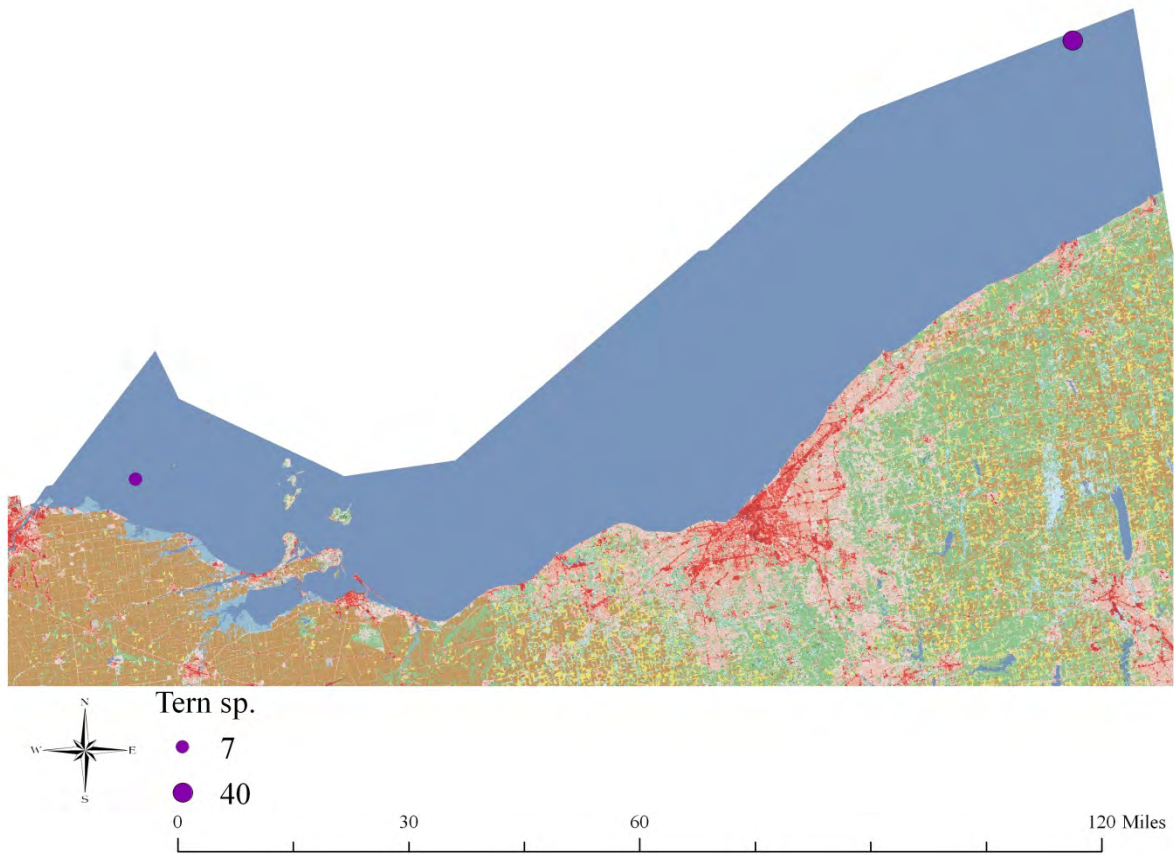


## Year 2

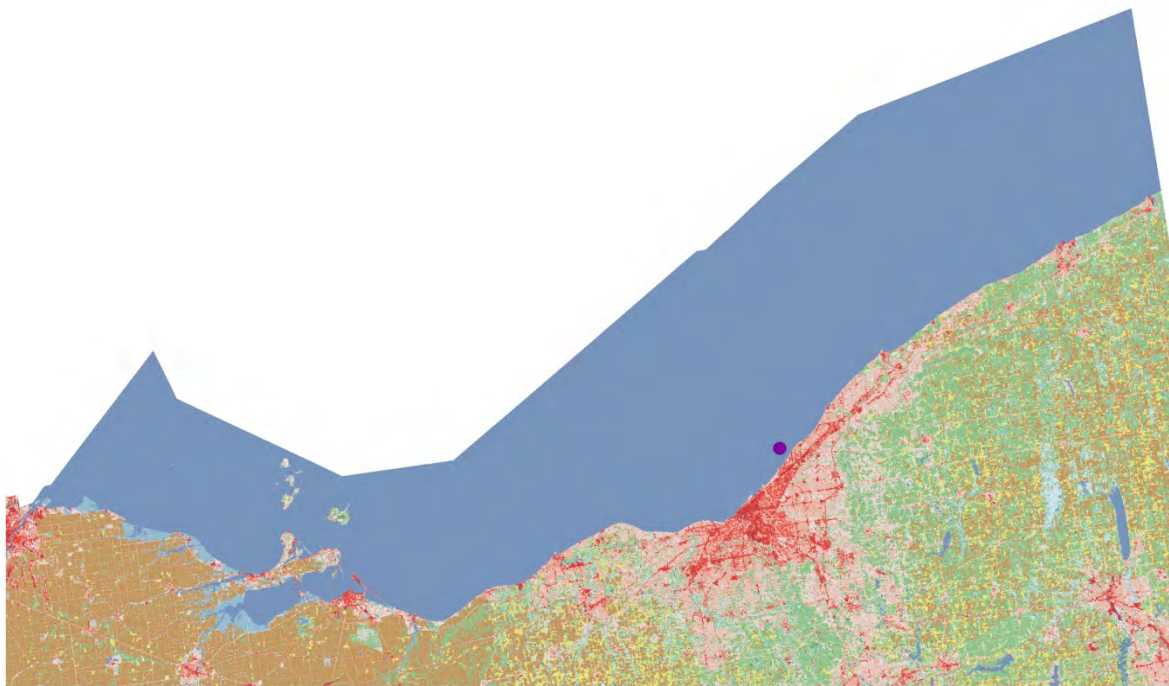




## Year 2



## Year 2

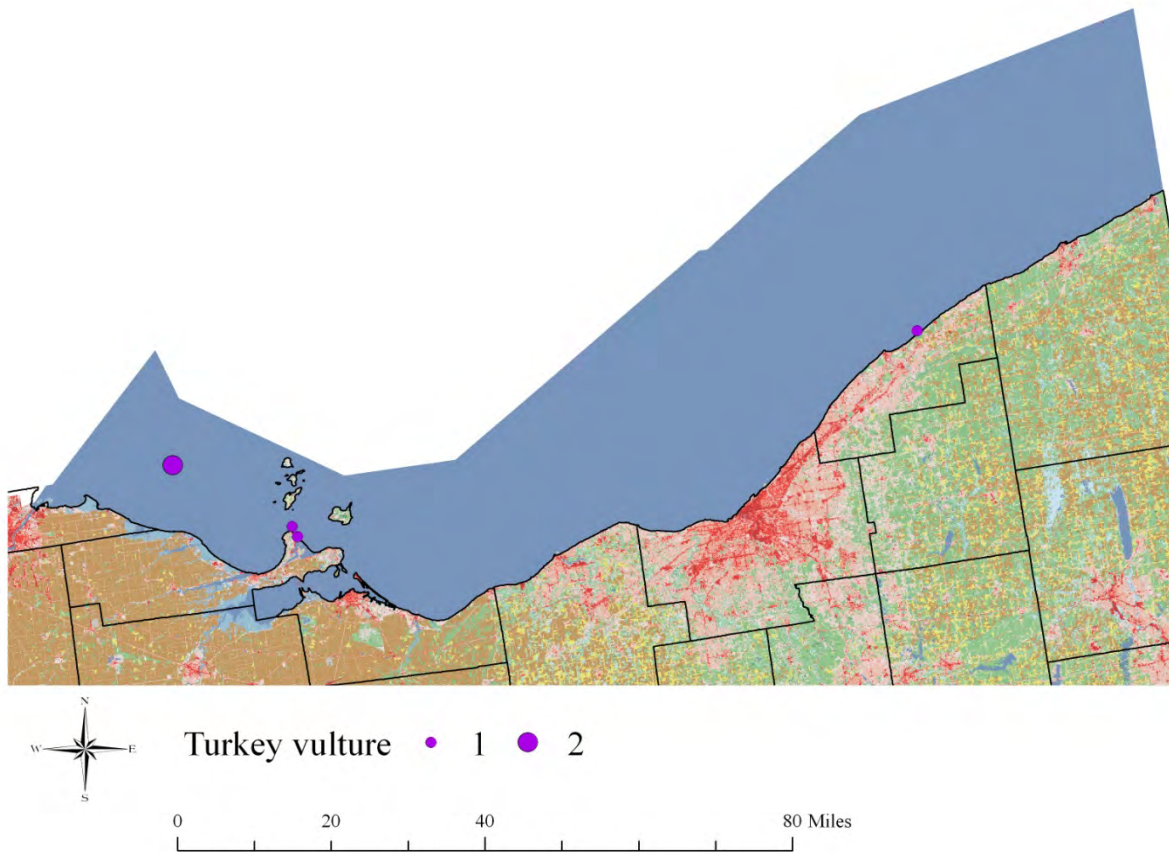


Tree swallow

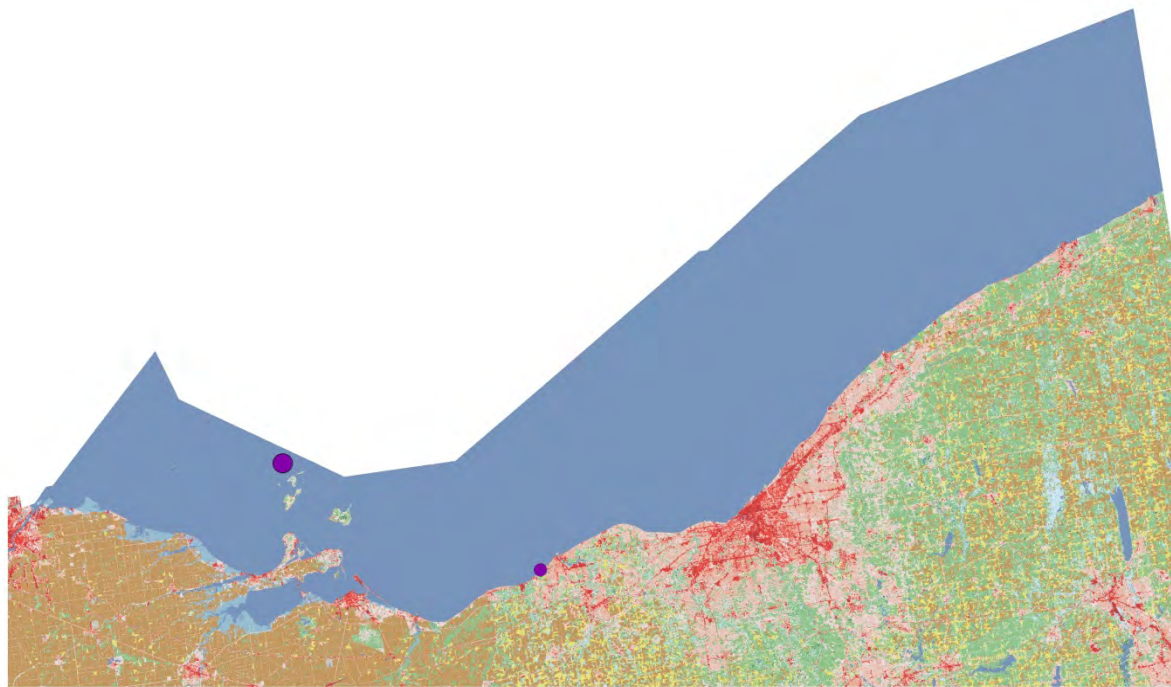
● 2

0 30 60 120 Miles

## Year 1



## Year 2



Turkey vulture

● 1  
● 28

0 30 60 120 Miles

Icebreaker Windpower, Inc.  
Case No. 16-1871-EL-BGN  
Testimony  
September 6, 2018

## **Attachment CEG-5**

Christine M.T. Pirik (0029759)  
Terrence O'Donnell (0074213)  
William V. Vorys (0093479)  
Jonathan R. Secrest (0075445)  
Sara Jodka (0076289)  
DICKINSON WRIGHT PLLC  
150 E. Gay St., 24<sup>th</sup> Floor  
Columbus, Ohio 43215  
Telephone: (614) 591-5461  
[cpirik@dickinsonwright.com](mailto:cpirik@dickinsonwright.com)  
[todonnell@dickinsonwright.com](mailto:todonnell@dickinsonwright.com)  
[wvorys@dickinsonwright.com](mailto:wvorys@dickinsonwright.com)  
[jsecrest@dickinsonwright.com](mailto:jsecrest@dickinsonwright.com)  
[sjodka@dickinsonwright.com](mailto:sjodka@dickinsonwright.com)

*Attorneys for Icebreaker Windpower Inc.*

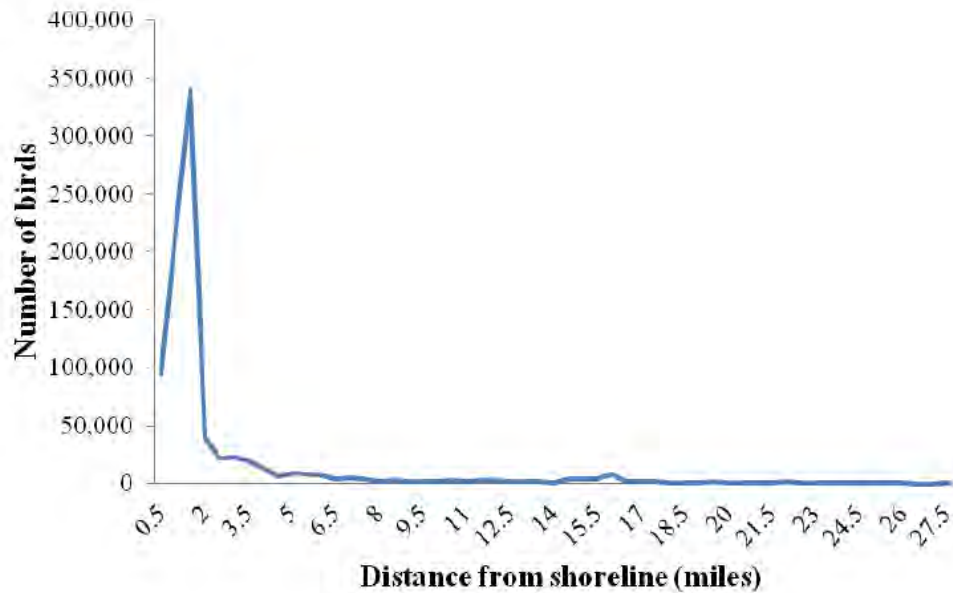


Figure 2. Total bird observations in relation to distance from shoreline along the southern shore of Lake Erie as recorded in Year one (fall 2009 – spring 2010) of the aerial pelagic bird survey effort conducted by the Ohio Department of Natural Resources. (Figure reproduced from Norris and Lott 2011).

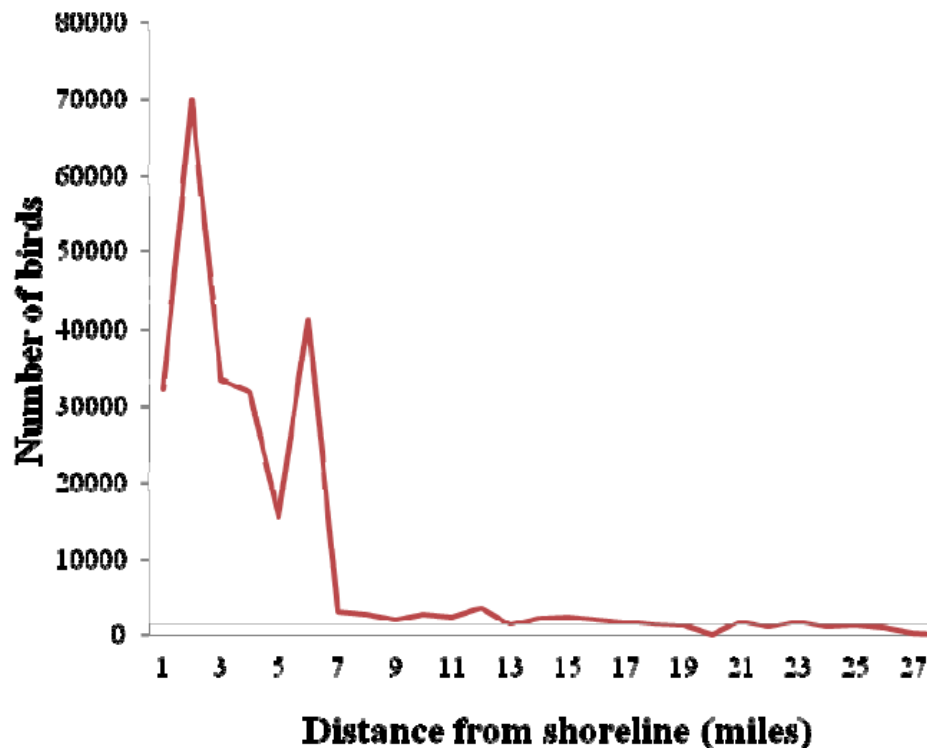


Figure 3. Total bird observations in relation to distance from shoreline along the southern shore of Lake Erie as recorded in Year two (fall 2010 – spring 2011) of the aerial pelagic bird survey effort conducted by the Ohio Department of Natural Resources (Figure reproduced from Norris and Lott 2011).



Icebreaker Windpower, Inc.  
Case No. 16-1871-EL-BGN  
Testimony  
September 6, 2018

## **Attachment CEG-6**

Christine M.T. Pirik (0029759)  
Terrence O'Donnell (0074213)  
William V. Vorys (0093479)  
Jonathan R. Secrest (0075445)  
Sara Jodka (0076289)  
DICKINSON WRIGHT PLLC  
150 E. Gay St., 24<sup>th</sup> Floor  
Columbus, Ohio 43215  
Telephone: (614) 591-5461  
[cpirik@dickinsonwright.com](mailto:cpirik@dickinsonwright.com)  
[todonnell@dickinsonwright.com](mailto:todonnell@dickinsonwright.com)  
[wvorys@dickinsonwright.com](mailto:wvorys@dickinsonwright.com)  
[jsecrest@dickinsonwright.com](mailto:jsecrest@dickinsonwright.com)  
[sjodka@dickinsonwright.com](mailto:sjodka@dickinsonwright.com)

*Attorneys for Icebreaker Windpower Inc.*

See discussions, stats, and author profiles for this publication at: <http://www.researchgate.net/publication/282463987>

# A characterization of autumn nocturnal migration detected by weather surveillance radars in the northeastern US

ARTICLE *in* ECOLOGICAL APPLICATIONS · AUGUST 2015

Impact Factor: 4.09 · DOI: 10.1890/15-0023.1

---

READS

9

8 AUTHORS, INCLUDING:



**Andrew Farnsworth**

Cornell University

23 PUBLICATIONS 196 CITATIONS

SEE PROFILE



**Benjamin Mark Van Doren**

Cornell University

5 PUBLICATIONS 7 CITATIONS

SEE PROFILE



**Jed Irvine**

Oregon State University

10 PUBLICATIONS 37 CITATIONS

SEE PROFILE



# ECOLOGICAL SOCIETY OF AMERICA

*Ecology/Ecological Monographs/Ecological Applications*

## PREPRINT

This preprint is a PDF of a manuscript that has been accepted for publication in an ESA journal. It is the final version that was uploaded and approved by the author(s). While the paper has been through the usual rigorous peer review process of ESA journals, it has not been copy-edited, nor have the graphics and tables been modified for final publication. Also note that the paper may refer to online Appendices and/or Supplements that are not yet available. We have posted this preliminary version of the manuscript online in the interest of making the scientific findings available for distribution and citation as quickly as possible following acceptance. However, readers should be aware that the final, published version will look different from this version and may also have some differences in content.

The doi for this manuscript and the correct format for citing the paper are given at the top of the online (html) abstract.

Once the final published version of this paper is posted online, it will replace the preliminary version at the specified doi.

## Fall nocturnal migration in the northeastern US

## RESEARCH ARTICLE

A characterization of autumn nocturnal migration detected by weather surveillance radars in the northeastern US.

Andrew Farnsworth<sup>1</sup>, Benjamin M. Van Doren<sup>1</sup>, Wesley M. Hochachka<sup>1</sup>, Dan Sheldon<sup>2,3</sup>, Kevin Winner<sup>2</sup>, Jed Irvine<sup>4</sup>, Jeffrey Geevarghese<sup>2</sup>, and Steve Kelling<sup>1</sup>.

<sup>1</sup>Cornell Lab of Ornithology, Cornell University, Ithaca, NY, 14850, USA; <sup>2</sup>University of Massachusetts, Amherst, Amherst, MA 01003, USA; <sup>3</sup>Mount Holyoke College, South Hadley, MA, 01075, USA; <sup>4</sup>Oregon State University, Corvallis, OR, 97331, USA.

Corresponding author; email: af27@cornell.edu

*Abstract.* Billions of birds migrate at night over North America each year. However, few studies have described the phenology of these movements, such as magnitudes, directions, and speeds, for more than one migration season and at regional scales. In this study, we characterize density, direction, and speed of nocturnally migrating birds using data from 13 weather surveillance radars in the autumns of 2010 and 2011 in the northeastern US. After screening radar data to remove precipitation, we applied a recently developed algorithm for characterizing velocity profiles with previously developed methods to document bird migration. Many hourly

radar scans contained wind-borne “contamination,” and these scans also exhibited generally low overall reflectivities. Hourly scans dominated by birds showed nightly and seasonal patterns that differed markedly from those of low reflectivity scans. Bird migration occurred during many nights, but a smaller number of nights with large movements of birds defined regional nocturnal migration. Densities varied by date, time, and location but peaked in the second and third deciles of night during the autumn period when the most birds were migrating. Migration track (the direction to which birds moved) shifted within nights from south southwesterly to southwesterly during the seasonal migration peaks; this shift was not consistent with a similar shift in wind direction. Migration speeds varied within nights, although not closely with wind speed.

Airspeeds increased during the night; groundspeeds were highest between the second and third deciles of night, when the greatest density of birds was migrating. Airspeeds and groundspeeds increased during the fall season, although groundspeeds fluctuated considerably with prevailing winds. Significant positive correlations characterized relationships among bird densities at southern coastal radar stations and northern inland radar stations. The quantitative descriptions of broad-scale nocturnal migration patterns presented here will be essential for biological and conservation applications. These descriptions help to define migration phenology in time and space, fill knowledge gaps in avian annual cycles, and are useful for monitoring long-term population trends of migrants. Furthermore, these descriptions will aid in assessing potential risks to migrants, particularly from structures with which birds collide and artificial lighting that disorients migrants.

*Key words:* WSR-88D, radar ornithology, nocturnal migration, spatio-temporal patterns, quantitative description, BirdCast

## INTRODUCTION

Bird migration is one of Earth's amazing spectacles, with billions of birds of many species migrating predominantly at night. Numerous studies have described migratory movements of individual birds (e.g., Bridge et al. 2011, Jahn et al. 2013, McKinnon et al. 2013) or migration densities at a single location (e.g., Gauthreaux 1969, 1971, Erni et al. 2002, Gauthreaux and Livingston 2006). But many fewer studies have detailed nocturnal bird movements at scales that capture population-level movements (Lowery and Newman 1966; Gauthreaux et al. 2003; Buler and Dawson 2014), and even these studies have presented results restricted to a small number of nights or a limited period of night. Studies at these scales are still necessary, primarily to provide data describing fundamental patterns of movement of migrating birds across broad spatial (i.e. continental), temporal (i.e. nightly, seasonal, annual), and population scales. These data are also of practical importance, given the potential impacts of human structures such as wind turbines and tall, lighted buildings as sources of mortality for nocturnally migrating birds (Kerlinger et al. 2010, Loss et al. 2013, 2014).

Radar is the best source of information to describe nocturnal movements of birds across a range of spatial scales. For examining migration across broad regions, the appropriate raw data are available from networks of weather surveillance radars, such as the U.S. Weather Surveillance Radar 1988-Doppler, or NEXRAD (hereafter WSR-88D; Crum and Alberty 1993, Crum et al. 1993, Dvorak and Zrnic 1993). However, challenges in processing the enormous quantity of data that the WSR-88D network captures have constrained its application to a handful of studies (e.g., Gauthreaux et al. 2003, Buler and Diehl 2009, Buler et al. 2012; Buler and Dawson 2014). Furthermore, these challenges are not simple scale-dependent processing issues. The identification of biological targets represented in radar data is difficult. At present, this often



requires human expertise, which may not be 100% accurate. Bird movements in the atmosphere rarely occur in isolation in the continental US; in data representing biological targets, measurements of migrating birds may be confounded with drifting and flying insects and foraging and migrating bats (e.g. Johnson 1969, Russell and Wilson 1997, Russell et al. 1998, Horn and Kunz 2008, McCracken et al 2008, Chapman et al. 2011). Whereas drifting insects and foraging bats may be more readily identified because their velocities are close to those of winds, flying insects (e.g. large moths and dragonflies) and migrating bats exhibit patterns of nocturnal movement very similar to those of migrating birds (Bruderer and Popa-Lisseanu 2005, Gauthreaux et al. 2008, Alerstam et al. 2011, Krauel et al. 2015).

We examine regional-scale fall migration patterns across the northeastern US (hereafter NEUS). We identify and describe quantitative and qualitative variation in migration through the night and fall migration season. Our data come from 13 WSR-88D stations in the region from northern Virginia north to the Canadian borders of New York to Maine, and for the two fall migration periods of 1 August to 30 November in 2010 and 2011. We characterize variation in the density, migration track (i.e. direction to which birds are moving; Alerstam and Hedenström 1998), airspeed, and ground speed of nocturnal bird migration by date, time, and location at the regional level. We also provide a foundation for expanded use of these data in the future by describing tools to aid and automate the processing of radar data: a new screening tool for rapid review of radar imagery developed by one of the authors and an algorithm to facilitate analysis of WSR-88D velocity data (Sheldon et al. 2013).

## METHODS

### *Input Data*

We obtained Level II data for 13 WSR-88D stations in the NEUS for all scans between local civil twilight dusk and dawn (i.e. when the sun was at least  $6^\circ$  below horizon) beginning after sunset on 1 August to sunrise on 1 December for 2010 and 2011 from the National Climatic Data Center [<http://www.ncdc.noaa.gov/nexradinv/>] (Table 1). We restricted our analysis to this range of times because sunset and sunrise scans are dominated by diurnal and stopover activity, including birds and other biological targets (e.g. diurnal and crepuscular insects; Chapman et al. 2011) not necessarily engaged in nocturnal flights. Level II data consist of basic products, of which we used base reflectivity and radial velocity. Every 6 – 10 minutes, each radar antenna scans a volume of the atmosphere by sending pulses of microwave energy outward in a pre-defined scanning pattern (Crum and Alberty 1993, Crum et al. 1993). The reflections of these pulses from objects (i.e. birds, insects, hydrometeors) are summarized within volumes of space, termed “pulse volumes” (PV; also known as sample volumes) determined by the width of a radar’s beam and that radar’s resolution in radial distance along the beam ( $0.5^\circ$  wide and 250 m long for this study’s radars). Absolute PV size increases with distance from the radar, and PVs represent “the smallest quantifiable measure of reflectivity or velocity” using Level II data (Larkin and Diehl 2012). Our data consisted of one scan (i.e. a single execution of the scanning pattern) per hour per station, starting with the scan closest to local sunset and continuing in approximately one-hour increments until local sunrise, with scans no more than 5 minutes from the desired hourly interval ( $n = 39840$  hourly scans in total).

We analyzed radar reflectivity data from all PVs within 37.5 km of each radar station up to a sampling height of 3000 m above the radar station in 30 100-m intervals (hereafter bins). We used standard assumptions about atmospheric refraction and beam propagation (the  $4/3$  Earth radius model; Doviak and Zrnic 1993) to compute PV height from antenna angle and distance

from the radar. We used a 3000 m cutoff based largely on previous work suggesting this altitude was an upper limit that encompassed most migration in this region (Williams and Williams 1978). The primary rationale (e.g. from Buler and Diehl 2009, Dokter et al. 2011) for analyzing data from this small (37.5 km radius, 3 km height) region relative to the entire range is to work within the volume of atmosphere with the most accurate estimates of radar beam height and to minimize use of data from pulse volumes experiencing non-standard refraction of the radar beam (e.g. anomalous propagation, spurious patterns caused by interactions with thermal inversion layers and other varying atmospheric phenomena; Bech et al. 2012).

Reflections returned to and received by a radar antenna (i.e. “returns”) represented either targets of potential interest or “clutter” caused by objects on or near the ground. PVs vary slightly in their spatial positions among and within scans for several reasons, including: (1) variations in PV resolution across different data products (reflectivity and radial velocity) within a single scan, (2) variations in PV resolution across radar operating modes, and (3) variability in the physical movement of the antenna from scan to scan. To facilitate analyses that compare a specific volume in space across multiple data products or scans, we aligned the edges of all PVs to a fixed polar grid with angular resolution of  $0.5^\circ$  and 250 m range bins by applying nearest neighbor interpolation.

We screened visually all hourly radar scans using a custom-designed web application (Irvine 2013). We excluded scans that contained precipitation or ground clutter due to anomalous propagation within 37.5 km of the radar station. Two of us (AF and BVD) classified manually each scan as either “accept” (scan was free of precipitation within 37.5 km of the radar) or “reject”. We achieved a review rate of one scan every two to three seconds. Agreement in classification between AF and BVD was 97.27% (i.e. 38751 out of 39840 scans were given the

same labels). Retaining only accepted scans from both reviewers yielded our filtered dataset of 27850 scans.

We processed the radar data as described below using MATLAB (MATLAB and Statistics Toolbox Release 2013b) scripts and RSL, the radar software library written in C (Wolf 2009) to format the data for use within MATLAB.

### *Identifying confounding sources of radar reflections*

We excluded PVs with consistently high returns from targets on or near the ground that were not already filtered in the Level II data (static clutter maps, after Buler and Diehl 2009). We did this using the fixed polar grid described above, which allowed us to match pulse-volumes directly between sweeps, and for scan elevation angles of  $0.5^\circ$ ,  $1.5^\circ$ ,  $2.5^\circ$ ,  $3.5^\circ$ , and  $4.5^\circ$ , elevations typical of volume coverage patterns (VCP) for WSR-88D (Warning Decision Training Branch 2008). For each PV we analyzed its associated returns' probability of detection (POD) and mean reflectivity over the entire set of scans (Buler and Diehl 2009). POD is defined as the proportion of reflectivity measurements that exceeded a fixed threshold, which we set to 10 dBZ. We classified PVs with POD at least 0.7 and mean reflectivity across all scans at least 15 dBZ as ground clutter. Visual inspection of radar images confirmed that this rule captured ground clutter but did not filter out other PVs.

We also looked for the potential issue of occultation, in which the radar beam would be partly or mostly blocked from reaching more distant PVs by fixed structures (e.g. mountains, building) close to the radar. Since we limited ourselves to analyzing radar returns within 37.5 km of stations and the analysis region is not very mountainous, the impact of beam blockage was extremely limited at all stations except KCXX in Burlington, VT. From visual inspection of this

station's imagery, 30-50% of PVs at the lowest elevation angle were partly or completely blocked. The overall impact of including these PVs was mitigated because we used data from five elevation angles in each set of scans, and beam blockage was only significant at the lowest angle.

Excluding additional, variable clutter from targets on or near the ground is a common radar analysis practice (Doviak and Zrnic 1993), and we classified all PVs with radial velocity measurements in the range  $\pm 1 \text{ m sec}^{-1}$  as "dynamic clutter" and excluded them from analysis. This is a conservative rule and also excluded air-borne targets moving orthogonally to the direction of propagation of the radar beam; however, these excluded PVs represented a negligible fraction of all targets.

### *Velocity profiles*

We created velocity profiles, representations of targets' direction and speed by height, from raw radar data as the basis for calculating targets' movements in the aerosphere. We calculated mean velocities of targets at different elevations using a novel algorithm developed as part of the BirdCast project (Sheldon et al. 2013) and built on a set of techniques known as velocity-azimuthal display (VAD) or velocity volume profiling (VVP) (Doviak and Zrnic 1993), methods that fit regression models to observed winds. Sheldon et al. (2013) extended these methods by incorporating a model for aliasing. Aliasing is the ambiguity in radial velocity measurements caused by targets exceeding radar's maximum velocity measurement (i.e. Nyquist value, a function of pulse interval and radar wavelength). It manifests most frequently in Level II data as PVs whose apparent velocity has the opposite sign of the true velocity (e.g., targets appear to be approaching the radar when they are actually moving away from the radar). More specifically,



the true radial velocity is shifted by an unknown multiple of twice the Nyquist value until its absolute value is smaller than the Nyquist value. Unlike most previous approaches to VAD, the Sheldon et al. (2013) algorithm performs velocity profiling using raw radial velocity data that retain aliasing. In using this algorithm, we assigned PVs to a single 100 m height bin based on the center of the PV and extracted for each bin 1) mean target velocity, which is the estimated mean velocity in a uniform velocity model (i.e. assumption that targets at each elevation have a common mean velocity that is perturbed by Gaussian noise for each 100m height bin; Doviak and Zrnic 1993); 2) root mean squared error (RMSE) of the actual radial velocity measurements relative to the estimated mean velocity; and 3) number of PVs in the height bin.

#### *Density calculation*

To distinguish birds from wind-borne targets (e.g. dust, smoke, and some insects), we compared the radial velocity of each PV to the radial component of wind velocity at the same location to determine *radial airspeed*, which is the component of the airspeed vector (target velocity minus wind velocity) along the direction of the radar beam (Gauthreaux et al. 2003). This value does not exceed true airspeed, is equal to true airspeed for targets moving directly toward or away from the radar, and is very close to true airspeed for targets with little motion tangential to the radar beam (Gauthreaux and Belser 1998; Van Doren et al. 2015). For our purposes we excluded all data from targets traveling more than 15° from the primary direction of movement derived from each height bin's velocity profile. We obtained data on radial wind velocity from the North American Regional Reanalysis (NARR) project (Mesinger et al. 2006). NARR data files are available at three-hour increments and report weather variables on a three-dimensional grid with points spaced approximately 32 km apart in the x- and y-directions, using pressure instead of



height as the z-direction. We converted 29 pressure levels (in hPa) approximately covering the lowest 15,000 m of the atmosphere above the ground to heights based on a National Weather Service table that also uses the US Standard Atmosphere definition (Krueger and Minzner 1976, US Standard Atmosphere 1976), using only those converted heights covering the 0-3000 m above sea level (i.e. pressure levels from 700-1000 hPa). The NARR estimates are based on measurements from many different sources; they are not the product of instantaneous measurements taken at each grid point (e.g. unlike radiosonde data from Gauthreaux et al. 2003). We computed radial wind velocity for each PV by extracting the full record of wind velocity and direction from the closest NARR grid point and computing the component of velocity that was in the direction of the beam. We retrieved and averaged wind values for each PV from NARR data using a simple nearest neighbor interpolation scheme based on the NARR estimate closest in time to the scan time and the NARR three-dimensional grid point closest to the PV location. If the mean radial airspeed of targets in a PV was less than  $5 \text{ m sec}^{-1}$  (i.e. likely dominated by wind-borne targets; e.g. Larkin 1991, Gauthreaux and Belser 1998, Gauthreaux et al. 2003, Buler and Dawson 2014), we classified the PV as dominated by wind-borne targets and set that PV's reflectivity to zero. Briefly, we found that setting these volumes to missing increased average densities, whereas setting them to zero decreased densities. Despite this choice between imperfect options, we chose the latter as it is more conservative (for greater detail, see Appendix and Figure A1). We also considered PVs with no data (i.e. signal-to-noise ratio below the minimum threshold determined by WSR-88D) as having reflectivities of zero and discarded from our analysis PVs classified as static or dynamic clutter in addition to the previous exclusion of data beyond  $15^\circ$  from the primary direction of target movement. From the remaining PVs we discarded the largest and smallest 25% of all values as well as any values exceeding 35 dBZ to

minimize the potential impact of false zeros due to suppressed clutter in the Level II data and very high reflectivity values due to undetected clutter (Buler and Diehl 2009).

We computed bird density in each of the 30 100-m height bins for 0-3000 m above the radar station by averaging each bin's reflectivity values for PVs within 15° of the primary axis of movement, with height bins contributing in proportion to their volumes regardless of the number of PVs remaining in the bin after classification. We assumed that the remaining PVs were representative of the density in that height bin. We converted from WSR-88D units of reflectivity factor ( $Z$ ,  $\text{mm}^6 \text{m}^{-3}$ ) to reflectivity ( $\eta$ ,  $\text{cm}^2 \text{km}^{-3}$ ), the total effective scattering area of targets per unit volume (Chilson et al. 2012b), and then added the values from each elevation bin, multiplied by bin height, to get the per-scan total reflectivity (units  $\text{cm}^2 \text{km}^{-2}$ ), or the total effective scattering area of all targets within 0-3000m elevation per square km of Earth's surface, hereafter referred to as bird density. For each scan, we also computed average airspeed and groundspeed over the entire scan as the reflectivity-weighted mean of airspeed and groundspeed from each elevation bin, and the per-scan average migration track as the reflectivity-weighted circular mean of migration tracks from each elevation bin. We excluded from the average any information from elevation bins in which the velocity measurements were based on fewer than 10 PVs or where the RMSE was more than  $5 \text{ m s}^{-1}$ .

### *Statistical modeling of within-night variation*

Bird migration may vary within a night and among stations, with the potential to make description of whole-night migration patterns challenging. Therefore, our first step in describing any facet of migration (i.e. density, direction airspeed, and groundspeed) was to statistically model patterns of variation within each night. To account for seasonal and geographic variation

in duration of the nocturnal period, we standardized times of night by dividing each time by the night's duration. Thus, we assigned each scan a time between 0-1, with 0 indicating the start of civil twilight and 1 indicating the end. This approach facilitated direct comparison more easily than using absolute time. For some analyses, we divided this continuous period into deciles. We constructed generalized additive mixed models in which migration could potentially vary jointly with the smoothed tensor product (Wood 2006) of 1) standardized time of night (continuous variable from 0-1) and 2) Julian day of the year (continuous variable). We modeled these predictors as smooth terms to avoid imposing any *a priori* constraints, since we expected migration might vary with time in a nonlinear manner. We used a tensor product because our two predictor variables were on different scales (Wood 2006, page 162). We also included radar station and the night of observation as random intercept effects, in order to account for non-independence among scans from the same station and from the same night.

For within-night statistical models, our goal was to describe patterns of relative change within the night irrespective of night-to-night variation in absolute values of the response. We therefore standardized values of density by dividing the measured density of each scan by the maximum density for that station-night. We standardized airspeed, groundspeed, and wind speed at 925 millibars (an appropriate height for nocturnal passerine migration; e.g. Dokter et al. 2011, Kemp et al. 2013) by dividing these numbers by the appropriate density-weighted average value for that station-night. We calculated standardized direction of each scan by subtracting the density-weighted average direction for that station-night, thereby describing the direction of each scan relative to that of the "average bird." We applied a similar procedure to standardize wind directions at 925 mb, except we used wind speed as the weighting variable. We did not standardize directions by division because the circular nature of the data and the lack of absolute

units would not yield easily interpretable results. As a result, interpretations of models describing within-night variation in direction of travel need to account for the existence of variation in the average direction of travel from night to night. For all data types, we only included nights with radar data for at least the 3<sup>rd</sup> and 4<sup>th</sup> deciles of night (i.e. the period with the highest migrant densities aloft; see Results). This improved within-night standardization and ensured that nightly averages (see following section) included the most important times of night.

We also needed to account for the potential imperfect filtering of wind-borne returns from bird returns in our density computations. Even though this filtering removed data that were not describing bird movements, we presumed that some wind-borne targets remained in all hourly scans we deemed to contain birds. We made two assumptions: first, that these wind-borne targets represented ever-present background noise, and second that estimates of speed and direction would be more accurate when large numbers of birds were aloft (i.e. a higher bird signal to wind-borne noise ratio). To minimize the remaining effects of wind-borne contamination not addressed by filtering, we weighted the data points in our statistical models describing variation in migration speed and direction by density of birds ( $\text{cm}^2 \text{ km}^{-2}$ ) in the air. We did not weight data in models describing variation in density. We fit all models using the gamm function (package “mgcv”; Wood 2011) in R (version 3.1.2; R Core Team 2014).

In all cases, we verified that model residuals were symmetrically distributed. For models describing variation in bird density, we log-transformed the response variable to satisfy residual symmetry. We quantified goodness of fit for each model by comparing predicted values to observed data and calculating the coefficient of determination (hereafter  $R^2$ ), weighting the relationship when appropriate (see above).

We report descriptions of central tendency and dispersion as mean  $\pm$  one standard error for densities, airspeeds, and groundspeeds. For migration tracks we report circular means weighted by bird density with bootstrapped 95% confidence intervals (10,000 iterations; hereafter CI). We used bootstrapped CIs because these intervals were often asymmetric, making standard formulae for calculating confidence intervals inappropriate.

To evaluate the impact of our wind-based thresholding procedure, we compared the mean directions of two groups of scans using a permutation test: we simulated the null hypothesis of no difference between groups by comparing the actual difference in means to the distribution of 10,000 randomly sampled differences in means. The calculated  $p$ -value is the proportion of times a randomly sampled value is at least as extreme as the actual value.

### *Statistical modeling of among-night variation*

From our analyses of within-night variation we created response variables summarizing migration and wind (i.e. bird density, migration direction, wind direction, airspeed, groundspeed, and wind speed) for each night. We modeled these nightly response values, in this case unstandardized to reflect night-to-night variation, using a similar statistical approach as outlined above. Here we did not use tensor products because we had only one main predictor: day of year (DOY). This predictor was included as smooth term, and we included station as a random intercept effect. We calculated response values representing whole-night migration as follows. For a given night, we chose the hourly scan with the highest bird density as the nightly measure of reference for bird density. Our nightly measure of migration track was a bird density-weighted circular mean of hourly scan data for a given night. We applied a similar procedure for wind direction, weighting by wind speed. Our nightly measures airspeed, groundspeed, and windspeed



were density-weighted averages of these speeds for each night. For migration track, airspeed, and groundspeed, weighting by density resulted in a model that reflected the behavior of the greatest densities of birds.

We conducted a final analysis designed specifically to identify correlations in flight densities among radar stations. We quantified the similarity of peak migrant densities between all pairs of stations by calculating the Spearman rank correlations of nightly mean bird densities during nights of substantial migration. We accounted for multiple comparisons using the Benjamini-Hochberg procedure to adjust p-values (Benjamini and Hochberg 1995). We define these nights of region-wide substantial migration as nights on which mean bird density across all stations exceeded scans' 90<sup>th</sup> percentile. Maximum densities, as used in other analyses, would not suffice for this analysis because a high maximum density could represent a local movement at a single station, instead of a regional movement across all stations. Therefore, in choosing mean density over maximum density as a metric for including nights of substantial movements, we chose to investigate nights with large and widespread movement as opposed to nights when movement may have been large but also geographically limited in scope. Fifty-nine nights with high densities of migrants were selected by choosing only data from the nights with the top 10% of migrant densities.

## RESULTS

### *Removal of wind-borne targets*

In most scans PVs dominated by putative wind-borne targets represented a substantial proportion of scan's total PVs, with proportions of these wind-borne targets peaking in the first decile of night (Figure 1). We also found the highest proportions of wind-borne PVs to occur early and



late in the fall (Figure 2). This pattern of wind-borne PVs exhibited a distinctly different pattern than bird migration (see below). Our PV screening to address low reflectivity scans containing the highest proportions of wind-borne PVs (Figure 3) removed much (but not all) wind-borne signal found in our data set (see appendix; Figure A1).

Following screening to remove wind-borne targets, the remaining data showed the average directions of travel to be more consistent with expectations of migrating birds' directions (Figure 4). Based on past studies in the region (e.g. Drury and Keith 1977, Williams et al. 1977, Williams et al. 2001), mean direction of travel of birds should be toward south-southwest, whereas data without thresholding or weighting by bird density showed targets on average traveling to the southeast ( $162.62^\circ$ , Figure 4A). A southeasterly direction of movement is consistent with the direction of prevailing winds. Thresholding by itself created a subset of data in which targets typically traveled almost due south ( $181.01^\circ$ , Figure 4B), although many targets traveling to the southeast and east still remained. We believe this bimodal distribution represents the different directions of targets that are wind-borne (e.g. drifting insects and foraging bats) and non-wind-borne (i.e. birds and some bats). Weighting observations by bird density resulted in a calculated mean direction of travel across all data that was more consistent with expectation ( $205.31^\circ$ ; Figure 4C). This mean direction was significantly different after both thresholding and weighting ( $209.28^\circ$ ; Figure 4D;  $p = 0$ , permutation test). Applying our thresholding step before weighting had even more dramatic results across smaller subsets of data (Figure A2).

Looking beyond average directions, weighting and thresholding also reduced the frequency of individual observations of seasonally less appropriate or inappropriate directions for bird migration — targets that were being carried by the primarily southerly winds from  $90^\circ$  to  $270^\circ$  (Figure 4A-B). Weighting by bird density further deemphasized data from targets in this

directional range (Figure 4C-D). However, whereas thresholding and weighting largely removed information about wind-borne targets from the data, we also suspect that some information from slower-flying birds was either removed or down-weighted in the process.

Following thresholding to remove pulse volumes from the original data and weighted averaging, mean direction of movement was  $209.28^\circ$  and did not differ between years (2010:  $209.85^\circ$ ; 2011,  $208.47^\circ$ ;  $p = 0.15$ , permutation test). Mean airspeeds and groundspeeds of migrating birds were  $7.10 \text{ m sec}^{-1}$  and  $10.65 \text{ m sec}^{-1}$  respectively. Some bird migration occurred almost every night of the fall (average density =  $95.06 \pm 2.07 \text{ cm}^2 \text{ km}^{-3}$ ), but large movements occurred relatively infrequently (Figure A3). Figure 5 presents a graphic summary of these means and variation around them.

#### *Within-night variation in patterns of bird migration*

Our analyses indicate that systematic variation occurred in nightly patterns of bird density, direction, and speed of nocturnally migrating birds (see Tables 2 and 3 for a summary). In general, these within-night patterns showed little variation (i.e. narrower confidence intervals) during the middle of the season, when bird densities peaked, in contrast to substantially greater within-night variation at the beginning and end of the season when bird densities were much lower (see paragraph below). Nightly bird densities peaked in the first half of the night (3<sup>rd</sup> to 5<sup>th</sup> deciles; Figure 6). Direction of travel also exhibited systematic variation through the night, with a positive (i.e. clockwise) shift in track from south southwesterly to southwesterly particularly evident mid-season (Figure 6). Groundspeeds were generally highest early in the night (3<sup>rd</sup> and 4<sup>th</sup> deciles) until late in the season, when they were highest just after nightfall (Figure 6; dotted lines). Airspeeds were generally lowest at the start of the night, especially mid-season, but

increased rapidly towards the end of the night late in the season (Figure 6; solid lines). Winds on average originated from the northwest (see Figure 5, black arrows) and exhibited the greatest positive (clockwise) nightly shifts in September and October, but with magnitudes of only  $15^\circ$  or less. Wind speeds generally decreased during the night, with the exception of November when the minimum occurred in the middle of the night (Figure 6; dashed lines).

*Among-night variation in patterns of bird migration*

Systematic differences in migratory patterns were apparent both across the region and through the season at individual sites (Table 2, 3). The lowest maximum bird densities occurred at Boston, MA; the highest occurred at Dover, DE. Nightly bird density peaked in late September, with the greatest overall densities occurring between mid-September and mid-October (Figure 7). Density-weighted nightly migration tracks during this period generally varied little, averaging between south-southeast and south-southwest. An easterly shift occurred towards the end of the season (Figure 8), but bird densities were very low during this period (Figure 7), suggesting other influences might be driving this pattern. Within this general pattern we also found systematic variation among stations: mean tracks ranged from the most southwesterly at Portland, ME ( $229.29^\circ$ ) to primarily southerly or south southwesterly at Boston, MA ( $192.79^\circ$ ), Buffalo, NY ( $196.68^\circ$ ), Montague, NY ( $191.49^\circ$ ), and Burlington, VT ( $203.40^\circ$ ) (Table 2). Mean density-weighted groundspeeds varied greatly over the fall season in concert with shifts in wind direction (and therefore strength of tailwinds), but showed an increasing trend (Figure 8). Groundspeeds were highest at Binghamton, NY and lowest at Portland, ME (Table 2). We also found a seasonal increase in airspeed (Figure 8); an end of the season decrease occurred during the same period as the previously discussed easterly shift, when bird densities were very low. Table 2 reports the

mean and dispersion for migration metrics by station. Wind direction varied substantially during the season, but differed from migration tracks by at least 30 degrees and as much as 100 degrees; wind speeds were similar in magnitude to airspeeds, generally increasing during the season (Figure 8).

### *Regional correlation in bird density among radar stations*

The above results indicate that migration varies systematically with time of night, day of year, and location across the study region. Our final analysis showed that, in terms of geographical variation in migration intensity, the NEUS can be divided into two sub-regions. For nights of substantial bird migration, we found the greatest correlation in bird density among the region's northern inland and southern coastal stations (Figure 8). Interestingly, we found that these two sub-regions were not connected by strong or significant correlations, with a noticeable lack of correlation or connection between Portland, ME and Boston, MA and additional stations to the southwest across most of the NEUS.

## **DISCUSSION**

We took a conservative approach to measuring bird migration with WSR-88D radar. This involved visually pre-screening radar images to exclude precipitation and other clutter, thresholding to remove pulse volumes that did not fit certain criteria and may have represented wind-borne targets, and weighting statistical analyses to emphasize data from times of high migrant densities. Although we could not remove all wind-borne targets, our results suggest that our methods are effective at reducing the impact of wind-borne targets and produce final patterns that are consistent with literature and expectations for migrating birds. They provide confidence

that we can effectively extract migration signal from these radar data. Qualitatively, the patterns of migration that we observed were similar across the region: the primary axis of movement was overland to the south-southwest, especially on the nights with the highest densities of migrating birds, and airspeeds and groundspeeds of migrating birds generally increased over the course of the fall. Migration patterns, most notably densities of birds overhead, varied systematically within nights and across the fall season.

For all of these characterizations of migration activity, we have less precision in describing patterns early and late in the fall season. Given the smaller densities of birds early and late in the season, and typical lower weighting of data from the start and end of the fall season, we cannot determine whether this greater variability is biological or an artifact of the predicted patterns being driven largely by the more highly weighted data from the middle of the fall.

#### *Birds versus wind-borne targets*

Wind-borne contamination is frequent in the pulse volumes of nocturnal weather surveillance radar scans, even when volumes containing precipitation are excluded. Our results suggest that such targets were present in many hourly scans in our dataset and dominated those with low overall reflectivity. This stood in contrast to scans with the largest mean reflectivities (uncorrected for wind-borne targets; Figure 3), where we believe bird targets dominated. Wind-borne targets early in the fall (e.g. August) likely include insects and some foraging bats (Gauthreaux et al. 2008), but the composition of wind-borne targets later in the season (e.g. November) is unclear. Radar detection of insects (Chapman et al. 2011, Drake 2014, Westbrook et al. 2014), dust and particulate matter (Jones et al. 2009 a,b), and bats (Horn and Kunz 2008, Frick et al. 2014) is well documented. Dust, particulate matter, and most insects will be



categorized as wind-borne by our airspeed criteria. Depending on their mode of flight, bats might be classified as wind-borne (e.g., foraging flight) or bird (e.g., consistent flight in a linear direction within a single pulse volume). However, bats are likely to represent only a small portion of the targets we classified as birds.

Our results suggest that airspeed-based classification is useful for reducing the number of wind-borne targets that are considered as birds. In particular, PVs classified as wind-borne were much more likely to have very low reflectivity values (Figure A1; similar pattern at the whole-scan level, Figure 3), which is consistent with returns from dust or insects. Filtering wind-borne PVs (with or without weighting by density) led to much more appropriate measurements of migration direction (Figure 4), which lends additional credence to the classification. However, it is inevitable that some PVs were misclassified by the airspeed criteria. Several factors can lead to misclassification. First, airspeed estimates may be inaccurate due to local-scale differences in actual wind velocity from coarse-resolution NARR estimates. Second, even if individual birds fly with airspeed faster than  $5 \text{ m sec}^{-1}$ , the average airspeed measured across an entire PV will be lower if it contains birds flying in many directions. Third, the  $5 \text{ m sec}^{-1}$  threshold will misclassify some targets whose airspeeds do not match this assumption, such as fast-flying insects or bats, or slow-flying birds. As a result, our analysis undoubtedly retained some PVs that were actually wind-borne, and eliminated some that were actually birds.

The impact of misclassification depends on the analysis being done and the type of misclassification. When computing average bird densities, falsely including some wind-borne PVs is likely to have a very minor effect, since these PVs generally have very low reflectivity values (very close to zero on a linear scale; Figures 3, A1), while reflectivity values for bird PVs can be orders of magnitude larger. Falsely excluding some bird PVs will lead to density



estimates that are too conservative by an amount that depends on the error rate. When analyzing direction and speed, falsely including some wind-borne PVs will lead to some measurements at the level of individual scans or elevation bins that are more representative of wind velocity than bird velocity. However, these measurements will have correspondingly low bird densities, so weighting by bird density greatly mitigates this effect (Figure 4). The impact of falsely excluding some bird PVs on direction and speed analyses is likely to be minor; the predominant effect will be the accuracy of the density measurements (discussed above) used to weight average directions and speeds.

Overall, our methods of restricting scans to civil twilight periods, filtering PVs using wind velocities, and weighting statistical models by bird densities minimized the influence of wind-borne targets on our analysis, and we believe the final impact of such “contamination” on the broad-scale patterns presented here is very minor. Our methods can be applied to the significant fraction of archived WSR-88D data for which improved classification based on the newer dual-polarization technology is not possible. However, caution is warranted when applying these methods at a finer-scale (in space and time): for example, an average density over a small number of PVs will be much more sensitive to PV level misclassification (see Figure A2). Further research is needed not only to confirm identities of biological targets in the atmosphere and improve classification techniques, but also to understand the sensitivity of analyses at different scales when applying different approaches for handling these targets.

Wind-borne targets were clearly widespread in our dataset. Although the identity of later season targets, which are clearly present (Figure 2), is unknown, early season (e.g. August) wind-borne targets are certainly dominated by insects. Insect movements in the atmosphere can span large spatial and temporal extents (e.g. Westbrook et al. 2008). Wind-borne contamination

peaks early in the night but continues in high proportions throughout the night with a secondary peak near dawn. This phenology, coupled with substantially high proportions in August and September, provides an opportunity for further investigation into optimal solutions to account for or to study insect movements in the atmosphere at large spatial and broad temporal scales.

*Within-night variation in the density, direction, and speed of nocturnal migration*

Infrequent, large movements may be a defining attribute of nocturnal bird migration (e.g. Ball 1952, Lowery and Newman 1966, Graber 1968, Nisbet 1969, Erni et al. 2002), but patterns of variation within nights have not been well studied. In particular, broad spatial and extended temporal studies of similarities in patterns of variation within nights are lacking. Our results generally agree with previous smaller-scale studies that describe peak migration densities in the early part of the night after local twilight (Newman 1956, Lowery and Newman 1966, Farnsworth et al. 2004, Nebuloni et al. 2008). Similarities among studies in the nightly timing of migration presumably speaks mostly to the broad ranging effects of birds' diel cycles during migration period, with many individuals departing 30-45 minutes after local sunset and the largest numbers of birds aloft in the region occurring shortly thereafter (e.g. Hebrard 1971) and many migrants descending in the hours before and up to civil twilight.

Migration tracks observed in our study generally agree with patterns identified in previous studies (e.g. Drury and Keith 1977, Williams et al. 1977, Williams et al. 2001). However, these results extend our understanding by looking at migration on a substantially larger scale and for a longer period of seasonal migratory activity in the autumns of two years. Mean tracks ranged from south-southeast to south-southwest within nights, although birds at all radar stations showed substantial westerly shifts in direction over the course of the night. This

directional shift was particularly pronounced mid-season, when the largest densities of migration occurred. Nightly changes in wind direction may explain some of this nightly variation, but such changes fail to account completely for the pronounced shifts exhibited by birds.

Wind direction shifted in a clockwise manner during the night during the September and October periods when bird migration was at its peak. On average, such a shift corresponded to a southeasterly wind heading becoming more southerly. This shift was much less dramatic during August and November. From August through October, migrants' tracks did not shift towards the south later in the night to meet more favorable winds, but rather birds flew more westerly tracks – even in August, when the average wind shift was negligible (Figure 6). To what extent birds may be drifting with winds across our region is not clear, but these results suggest that mean migration tracks are not necessarily directly related to wind directions.

Whenever birds are migrating, they are subject to wind drift, whether partial or full (e.g. Green and Alerstam 2002). The prevailing winds from the west in the study region may drift birds that are primarily trying to go southwest farther to the east than desired, requiring regular correction. This is particularly important in the NEUS, where unchecked southbound migration will take birds over the Atlantic Ocean, a potentially deadly scenario for a songbird. If birds are drifted eastward toward the coast in the early hours of a movement, a correction to the west at the end of the evening may be a general compensation strategy. A recent study of the behavior of birds that engage in migratory flights after sunrise (i.e. morning flight) highlighted a pattern in which migrants engaged in these flights after larger nocturnal movements and after the presence of stronger nocturnal crosswinds (Van Doren et al. 2015). Whether coastlines have a strong effect on orientation and its relationships with drift is still unclear, with evidence at smaller scales supporting consistent patterns of passerine (Nilsson et al. 2014) and waterfowl (O'Neal et

al. 2014) movements regardless of whether birds are near coastlines. Our results suggest that average movements in parallel to or away from coastal areas in the NEUS may be a common feature of late-night nocturnal migration. We do not know whether this is a strong preference to avoid water crossing or a result of intended headings of migrants destined for locations overland.

Mean groundspeeds showed generally similar patterns among nights in early and mid-season, with an early nightly peak. November exhibited a different pattern, with a peak just after nightfall. These late season groundspeeds also exhibited the greatest within night range from maximum to minimum speed. Airspeed patterns did not follow those of groundspeeds, instead increasingly rapidly during the first half of the night and then either increasing or decreasing depending on time of season. Several hypotheses could explain these patterns. First, migration strategies may force a diversity of birds to make choices, and these strategies may require faster travel during certain portions of the night. Birds may travel faster at certain points of the night to reach appropriate stopover habitat and maintain some degree of fidelity to an efficient route to their proximate and ultimate destinations. Our results suggest that increasing nightly airspeeds correspond to nightly periods when increasing numbers of birds are actively engaged in transit and sustained flight, and during a seasonal period when the largest numbers of birds are moving. An alternative explanation for within season variability in air speeds could be the changing species composition of nocturnally migrating birds. For example, there is an increased prevalence of waterfowl during the late season period (e.g. see Poole 2005) that are departing before sunset (after which groundspeeds are highest and declining) and leaving different locations in the region and of large flights of early morning pre-dawn diurnal migrants (e.g. blackbirds, Dolbeer 1978; finches, Middleton 1978, Wootton 1996). Variability in wind speeds does not appear to be fully responsible for the patterns apparent for migrating birds' speeds.

Further analysis of winds relative to birds' intended directions of travel (e.g., the calculation of tailwinds) will be necessary to shed further light on this question. However, such an analysis would require accounting for the systematic and complex temporal variation in migration directions revealed here and is beyond the scope of this paper.

*Among-night variation in the density, direction, and speed of nocturnal migration*

Mid-September to mid-October was the period with peak densities of nocturnally migrating birds across the region, with substantially lower densities early and especially late in the season. Additionally, noticeably lower densities occurred at Boston, MA for the entirety of the fall season, strikingly so compared to the remainder of the stations. Several related factors may cause night-to-night variation in bird density over the season in our region (see Figure A3). Species migrate at different times and have widely different population sizes and breeding distributions, resulting in the observed changes in density over the course of the season and from night-to-night. Several hundred species regularly pass through the northeastern US each fall, and their distributions in space and time are not uniform. Additionally, local and regional meteorology relates to nightly changes in migration densities (Able 1973, Richardson 1990, Dokter et al. 2013; Smolinsky et al. 2013). The NEUS experiences a diversity of meteorological conditions in the fall, and the regular passages of cyclonic storms and frontal boundaries likely govern the dynamics of nightly changes in bird densities.

Directions of travel also varied systematically through the season. Mean tracks were southwesterly over much of the season. An easterly shift at the very end corresponded to low densities of birds, but we have less confidence in the importance of this pattern and others at the tails of the season. Shifts in migration tracks did not correspond closely to shifts in wind



directions, suggesting that wind direction shifts alone were not responsible for seasonal changes in migration tracks.

Much of this variation across the fall season presumably results from species-specific differences in migration timing, routes, and destinations. Earlier-season migrants include species with trans-oceanic routes and our data probably capture some birds migrating close to the coast and then departing over water, in addition to some proportion of trans-oceanic migrants that are making their ways to the coast. These long-distance migrants include species departing over the Atlantic Ocean for South America, such as Blackpoll Warbler (*Setophaga striata*; see Deluca et al. 2015) and Bobolink (*Dolichonyx oryzivorus*); or for the West Indies, such as Black-throated Blue (*Setophaga caerulescens*) and Cape May (*Setophaga tigrina*) (e.g. Richardson 1976, McClintock et al. 1978, Larkin et al. 1979, Amos 1991, Nisbet et al. 1995, Renfrew et al. 2013). Targets over Boston, MA showed an average track that took birds offshore to the south over the Atlantic, probably including some of these species. Migrants over Portland, ME and Brookhaven, NY moved along more southwesterly tracks, taking birds overland and largely parallel to coastlines rather than across open water. These two stations, as well as other, inland stations appear to be overflowed largely by short-distance migrants that move primarily overland within the US or toward Central American destinations likely comprise the densities of birds moving generally southwest across the region. These shorter distance migrants may include species departing to the southwest over land for Central America, such as Yellow-bellied Flycatcher (*Empidonax flaviventris*) and Rose-breasted Grosbeak (*Pheucticus ludovicianus*) (e.g. Russell 2005); and species departing to the southwest over land for the Southeastern US, such as Ruby-crowned Kinglet (*Regulus calendula*) and White-throated Sparrow (*Zonotrichia albicollis*) (e.g. Robbins et al. 1989, Stouffer et al. 2003). The differences in timing of these movements and their



relationships with seasonal and nightly directional shifts are beyond the scope of the present study, but future work is underway to assess these relationships.

Groundspeeds and airspeeds varied in somewhat different ways through the fall, although both increased through the season. As with seasonal changes in the direction of travel, changes in speeds among nights may represent changes in the species and their preferred directions of travel through the fall season. Larger bodied birds generally fly faster (Alerstam et al. 2007), and higher airspeeds may correspond to more migrating large-bodied birds. The distinct oscillation of groundspeeds coincided with cyclic changes in wind direction (and thus tailwinds) through the fall associated with frontal passages. However, a trend of increasing groundspeed was also evident. Higher groundspeeds were likely due both to generally increasing wind speeds, but also increasing airspeeds. Increasing airspeeds later in the season, especially through the month of October, may correspond to increasing proportions of larger and faster-flying birds, such as waterfowl and waterbirds (Pennycuick et al. 2013). The drop in airspeeds in November coincides with low migrant densities aloft and may not reflect true variation in bird speeds.

#### *Variation among radar stations*

Recent research using the same surveillance radars to describe stopover ecology of migrants may help explain the differences in average densities of birds that we found among sites. On the 59 nights when the largest densities of birds were moving across our region, the strongest positive correlations in bird densities were among northern inland stations and southern coastal stations. Buler and Dawson (2014) found significant stopover areas near the coast between Cape Cod, MA and New York, NY. That study also found that some of the highest mean bird densities and lowest levels of daily variability in densities occurred in eastern Connecticut and Rhode Island,

and to a lesser extent in southeastern Massachusetts, areas sampled in part by the Boston, MA radar. Our correlations (Figure 8) suggest that numbers of birds, which presumably use the same cues across a geographic area when deciding when to migrate at a particular time, overfly stations from Boston to the south along the coast. However, farther north along the coast at Portland, ME and across inland sites migrants appear to be moving in the largest numbers on different nights. These results suggest that in the northeastern U.S. migrants are either traveling a coastal path from around Boston to the south, or an inland path oriented along and inland from the Appalachian Mountains. Prevailing migration tracks were consistent with this notion, being strongly southwesterly at Portland, ME, more so than at any other station, taking birds away from the Boston area.

Boston, MA had the lowest densities of nocturnally migrating birds, suggesting that: 1) numbers of birds using the trans Atlantic strategy do so in lower densities relative to densities of other migrating birds with different strategies or in a manner not well sampled by weather surveillance radar; and 2) numbers of non-transatlantic migrants at Boston relative to such numbers at other stations were substantially lower. Additionally, birds may fly under the beam as they pass Boston — a 37.5 km radius from the Boston, MA station barely reaches the Rhode Island coast and its stopover sites, with the beam height approximately 115-735 m above the ground — and move into more favorable habitat during the course of stopover periods (e.g. in morning flight, Van Doren et al. 2015; concentrations of birds in higher quality stopover habitat during the day, Faaborg et al. 2010, Wolfe et al. 2014). We also found an order of magnitude difference in bird densities between Boston, MA and Brookhaven, NY, presumably highlighting the exodus of birds from Buler and Dawson's important stopover hotspots that eventually appears at Brookhaven, NY. Birds flying below the Boston radar's beam and moving toward any

coastal stopover locations along the Connecticut and Rhode Island coasts would not appear on Boston's scans but instead appear on subsequent nights as targets on the Brookhaven scans, as the birds continued their migration. Whether this phenomenon represents this scenario or another, such as unquantified (and undetected because of the temporal duration of our study) diurnal movements of birds into stopover habitats, is beyond the scope of this study.

### *Application and Future Research*

The results presented in this paper illustrate the potential for studying bird migration at very large scales made possible through inter-disciplinary collaborations. By automating large parts of the processing of data from radar imagery (e.g. Sheldon et al. 2013), future analyses could expand to continental scales, substantially increasing the scope over that of previous studies (Lowery and Newman 1966, Gauthreaux et al. 2003). Further efficiency can still be gained over our methods, most notably by developing methods for initial screening of radar images for precipitation, a task for which we used human screening. The quantity of radar imagery available is massive: we estimate there are well over 100 million archived volume scans from some individual WSR-88D sites, and across the United States on a single night approximately 15,000 scans are produced nationwide.

Although the goal of this paper was to describe general patterns of variation in migration, substantial additional variation exists within and among nights and across seasons (e.g. Bagg et al. 1950, Richardson 1990, Erni et al. 2002). Determining the causes of this variation, particularly investigating the differences in migrants' responses to weather across local and regional scales, will hopefully allow us to forecast times and locations of peak migration. For example, the strong correlations in densities among some radar stations could represent station-

to-station “handoffs” related to migration paths and regional weather systems. The ability to make accurate forecasts would meet fundamental conservation-related needs. Flight safety for commercial air traffic and operational safety for military training exercises could be improved with additional knowledge of the spatial and temporal distribution of nocturnal migrants. Such data could also inform industrial and municipal activities: for example, when best to extinguish artificial lighting on buildings and other structures to avoid or minimize nocturnal migrant collisions; whether there is an appropriate window of time during a night, or during a migration season, to avoid activities like gas flaring or wind turbine operation; or if certain geographic areas more likely to consistently pose greater risks of migrants’ collisions with structures because particularly large numbers of birds pass over those areas at night. Our results suggest that one period to target for conservation and mitigation measures may be the first half of nights during October, as these are the periods when the greatest numbers of birds are aloft. The effects of longer-term changes in weather may also be addressed with the aid of data from weather radar (e.g. Frick et al. 2014).

Recent studies (Buler and Dawson 2014, Frick et al. 2012, Kelly et al. 2012) have shown the utility of weather radar information for understanding where and when animals land or depart, rather than when they are in active, long-distance flight. From the perspective of habitat conservation, and particularly conservation that targets important stopover habitats, more knowledge of traffic between and connections among sites would be invaluable. Acquiring this type of information would fill substantial information gaps for periods when birds’ distributions are labile, as distinct from periods with greater stationarity such as breeding and wintering periods (e.g. Runge et al. 2014).

A final area in which we see the potential for expanded research is in identifying the species of the birds detected by radar. In the future, some of this information may be available from newer, dual-polarization weather radar (Doviak et al. 2000, Seo et al. 2015); however, even this information would need to be corroborated by ground-based studies. In North America we see the potential for combining radar-based information on the nights with heavy migration in combination with changes in numbers and identities of birds from ground based surveys from the eBird program (Sullivan et al. 2014) in order to infer which species were flying in previous nights.

### *Conclusions*

In this paper, we have shown that weather radar data, processed through a series of steps that minimize the influence of wind-borne targets and using newly created automated steps, can yield data about the migration of birds across wide regions and over entire migration seasons. We have described regional, seasonal, and nightly variation in the density, direction, and speeds of migrating birds from these data, and found that in general our study region represents an area over which migrant birds followed qualitatively similar strategies. However, we have also identified consistent quantitative differences both among sites within the region and through the season. We hypothesize that these differences are largely caused by differences in the species of bird traveling through the region on different routes — with some species departing from coastal sites for long over-water journeys to the Caribbean and South America — and at different times in the fall period. Further use of data from weather radar will have multiple applications both for basic research and conservation of migrants.



# ACKNOWLEDGMENTS

We thank Garrett Bernstein, Sidney Gauthreaux, Marshall Iliff, Frank La Sorte, Cecilia Nilsson, Amanda Rodewald, Ken Rosenberg, Brian Sullivan, Kevin Webb, Chris Wood and two anonymous reviewers for extensive constructive comments and criticism. Grants from National Science Foundation (IIS-1125098), Leon Levy Foundation, and Wolf Creek Foundation supported this research.

# LITERATURE CITED

Alerstam, T. and A. Hedenström. 1998. The development of bird migration theory. *Journal of Avian Biology* 29: 343-369.

Alerstam, T., M. Rosén, J. Bäckman, P. G. P. Ericson, and O. Hellgren. 2007. Flight Speeds among bird species: allometric and phylogenetic effects. *PLoS Biology* 8:e197.  
doi:10.1371/journal.pbio.0050197

Alerstam, T., J. W. Chapman, J. Backman, A. D. Smith, H. Karlsson, C. Nilsson, D. R. Reynolds, H. G. Klaassen, and J. K. Hill. 2011. Convergent patterns of long-distance nocturnal migration in noctuid moths and passerine birds. *Proceedings of the Royal Society B* 278:3074-3080. 2011.

Amos, E. J. R. 1991. *A Guide to the Birds of Bermuda*. Privately published.

Bagg, A. M., W. W. H. Gunn, D. S. Miller, J. T. Nichols, W. Smith, and F. P. Wolfarth. 1950. Barometric pressure-patterns and spring bird migration. *The Wilson Bulletin* 62:5-19.



Ball, S. C. 1952. Fall bird migration of the Gaspé Peninsula. Peabody Museum of Natural History Yale University Bulletin 7. 211 pp.

Bech, J., A. Magaldi, B. Codina, and J. Lorente. 2012. Effects of anomalous propagation conditions on weather radar observations. Pages 307-322 in J. Bech and J. L. Chau, Editors. Doppler Radar Observations-Weather Radar, Wind Profiler, Ionospheric Radar, and Other Advanced Applications. InTech. DOI:10.5772/2036

Benjamini, Y., and Y. Hochberg. 1995. Controlling the false discovery rate: a practical and powerful approach to multiple testing. Journal of the Royal Statistical Society. Series B (Methodological): 289-300.

Bridge, E. S., K. Thorup, M. S. Bowlin, P. B. Chilson, R. Diehl, R. W. Fleron, P. Hartl, R. W. Kays, J. F. Kelly, W. D. Robinson, and M. Wikelski. 2011. Technology on the move: recent and forthcoming innovations for tracking migratory birds. BioScience 61:689-698.

Buler, J. J., and D. K. Dawson. 2014. Radar analysis of fall bird migration stopover sites in the northeastern US. The Condor 116:357-370.

Buler, J. J., and R. H. Diehl. 2009. Quantifying bird density during migratory stopover using weather surveillance radar. IEEE Transactions on Geoscience and Remote Sensing 8:2741-2751.

Buler, J. J., L. A. Randall, J. P. Fleskes, W. C. Barrow Jr., T. Bogart, and D. Kluver. 2012.

Mapping Wintering Waterfowl Distributions Using Weather Surveillance Radar. PLoS ONE

7:e41571. doi:10.1371/journal.pone.0041571

Chapman, J. W., V. A. Drake, and D. R. Reynolds. 2011. Recent insights from radar studies of insect flight. Annual Review of Entomology 56:337-356.

Chilson, P. B., W. F. Frick, J. F. Kelly, K. W. Howard, R. P. Larkin, R. H. Diehl, and T. H. Kunz.

2012a. Partly cloudy with a chance of migration: weather, radars, and aeroecology. Bulletin of the American Meteorological Society 93:669-686.

Chilson, P. B., W. F. Frick, P. M. Stepanian, J. R. Shipley, T. H. Kunz, and J. F. Kelly. 2012b.

Estimating animal densities in the aerosphere using weather radar: To Z or not to Z? Ecosphere 3:art72.

Crum, T. D., and R. L. Alberty. 1993. The WSR-88D and the WSR- 88D operational support facility. Bulletin of the American Meteorological Society 74:1669-1687.

Crum, T.D., R.L. Alberty, and D.W. Burgess. 1993. Recording, archiving, and using WSR-88D data. Bulletin of the American Meteorological Society 74:645-653.

DeLuca, W V., B. K. Woodworth, C. C. Rimmer, P. P. Marra, P. D. Taylor, K. P. McFarland, S.

A. Mackenzie, and D. R. Norris. 2015. Transoceanic migration by a 12 g songbird. Biology

Letters 11:20141045.

Dokter, A. M., F. Liechti, H. Stark, L. Delobbe, P. Tabary, and I. Holleman. 2011. Bird migration flight altitudes studied by a network of operational weather radars. *Journal of The Royal Society Interface* 8:30-43.

Dokter, A. M., J. Shamoun-Baranes, M. U. Kemp, S. Tijm, and I. Holleman. 2013. High altitude bird migration at temperate latitudes: a synoptic perspective on wind assistance. *PloS one*, 8(1), e52300.

Dolbeer, R. A. 1978. Movement and migration patterns of Red-winged Blackbirds: a continental overview. *Bird-Banding* 49:17-34.

Doviak, R. and D. Zrnic. 1993. *Doppler Radar and Weather Observations*. Academic Press.

Doviak, R. J., V. Bringi, A. Ryzhkov, A. Zahrai, and D. Zrnic. 2000. Considerations for polarimetric upgrades to operational WSR-88D radars. *Journal of Atmospheric and Oceanic Technology* 17:257-278.

Drake, V. A. 2014. Estimation of unbiased insect densities and density profiles with vertically pointing entomological radars. *International Journal of Remote Sensing* 35:4630-4654.

Erni, B., F. Liechti, L. G. Underhill, and B. Bruderer. 2002. Wind and rain govern the intensity of nocturnal bird migration in central Europe: a log-linear regression analysis. *Ardea* 90:155-166.

Faaborg J., R.T. Holmes, A.D. Anders, K.L. Bildstein, K.M. Dugger, S.A. Gauthreaux Jr., P.

Heglund, et al. 2010. Conserving migratory land birds in the New World: do we know enough?

Ecological Applications 20:398–418.

Farnsworth, A., S.A. Gauthreaux, Jr., and D.E. Van Blaricom. 2004. A comparison of nocturnal call counts of migrating birds and reflectivity measurements on Doppler radar. *Journal of Avian Biology* 35:365-369.

Frick, W., P. M. Stepanian, J. F. Kelly, K. W. Howard, C. M. Kuster, T. H. Kunz, and P. B.

Chilson. 2012. Climate and Weather Impact Timing of Emergence of Bats. *PLoS ONE* 7:e42737.

doi:10.1371/journal.pone.0042737

Gauthreaux, S. A., Jr. 1969. A portable ceilometer technique for studying low-level nocturnal migration. *Bird-Banding* 40:309-320.

Gauthreaux, S. A., Jr. and J. W. Livingston. 2006. Monitoring bird migration with a fixed-beam radar and a thermal-imaging camera. *Journal of Field Ornithology* 77:319-328.

Gauthreaux, S. A. 1971. A radar and direct visual study of passerine spring migration in southern Louisiana. *The Auk* 88:343-365.

Gauthreaux, S. A., Jr., C. Belser, and D. Van Blaricom. 2003. Using a network of WSR-88D weather surveillance radars to define patterns of bird migration at large spatial scales. Pages 335-346 in P. Berthold, E. Gwinner, and E. Sonnenschein, Editors. Avian Migration. Springer-Verlag.

Gauthreaux, S. A., J. W. Livingston and C. G. Belser. 2008. Detection and discrimination of fauna in the aerosphere using Doppler weather surveillance radar. Integrative and Comparative Biology 48:12-23.

Graber, R. R. 1968. Nocturnal migration in Illinois-different points of view. Wilson Bulletin 80:36-71.

Hebrard, J. J. 1971. The nightly initiation of passerine migration in spring: A direct visual study. Ibis, 113:8-18. doi: 10.1111/j.1474-919X.1971.tb05119.x

Horn, J. W. and T. H. Kunz. 2008. Analyzing NEXRAD Doppler radar images to assess nightly dispersal patterns and population trends in Brazilian free-tailed bats (*Tadarida brasiliensis*). Integrative and Comparative Biology 48:24-39.

Irvine, J. 2013. ScanLabeler. <http://web.engr.oregonstate.edu/~irvine/scanlabeler> .

Jahn, A. E., D. J. Levey, V. R. Cueto, J. Pinto Ledezma, D. T. Tuero, J. W. Fox, and D. Masson. 2013. Long-distance bird migration within South America revealed by light-level geolocators. The Auk 130:223-229

Johnson, C. G. 1969. Migration and dispersal of insects by flight. Methuen, London

Jones, T. A. and S. A. Christopher. 2009. Injection heights of biomass burning debris estimated from WSR-88D radar observations. IEEE Transactions on Geoscience and Remote Sensing 47:2599-2605.

Jones, T. A., S. A. Christopher, and W. Petersen. 2009. Dual-polarization radar characteristics of an apartment fire. Journal of Atmospheric and Oceanic Technology 26:2257-2269.

Kelly, J. F., J. R. Shipley, P. B. Chilson, K. W. Howard, W. F. Frick, and T. H. Kunz. 2012. Quantifying animal phenology in the aerosphere at a continental scale using NEXRAD weather radars. Ecosphere 3:1-9. <http://dx.doi.org/10.1890/ES11-00257.1>

Kemp, M.U., J. Shamoun-Baranes, A. M. Dokter, E. van Loon, and W. Bouten. 2013. The influence of weather on the flight altitude of nocturnal migrants in mid-latitudes. Ibis 155:734–749.

Kerlinger, P., J. L. Gehring, W. P. Erickson, R. Curry, A. Jain, and J. Guarnaccia. 2010. Night migrant fatalities and obstruction lighting at wind turbines in North America. The Wilson Journal of Ornithology 122:744-754.



Krauel, J. J., J. K. Westbrook, and G. F. McCracken. 2015. Weather-driven dynamics in a dual-migrant system: moths and bats. *Journal of Animal Ecology* 84:604–614. doi:10.1111/1365-2656.12327

Krueger, A. J., and R. A. Minzner. 1976. A mid-latitude ozone model for the 1976 U.S. Standard Atmosphere, *J. Geophys. Res.*, 81(24), 4477–4481, doi:[10.1029/JC081i024p04477](https://doi.org/10.1029/JC081i024p04477).

Larkin, R. P. 1991. Flight speeds observed with radar, a correction: slow “birds” are insects. *Behavioral Ecology and Sociobiology* 29:221-224.

Larkin, R. P. and R. H. Diehl. 2012. Radar techniques for wildlife biology. Pages 319-335 in C. E. Braun, Editor. *Techniques for wildlife investigations and management*, 7th edition. Wildlife Society, Bethesda, MD.

Larkin, R. P., D. R. Griffin, J. R. Torre-Bueno, and J. Teal. 1979. Radar observations of bird migration over the western North Atlantic Ocean. *Behavioral Ecology and Sociobiology* 4:225-264.

Loss, S. R., T. Will, and P. P. Marra. 2013. Estimates of bird collision mortality at wind facilities in the contiguous United States. *Biological Conservation* 168:201-209.

Loss, S. R., T. Will, S. S. Loss, and P. P. Marra. 2014. Bird-building collisions in the United States: estimates of annual mortality and species vulnerability. *The Condor* 116:8-23.

Lowery, G.H., Jr. and R. J. Newman. 1966. A continent wide view of bird migration on four nights in October. *The Auk* 83:547-586.

MATLAB and Statistics Toolbox Release 2013b. 2013. The MathWorks, Inc., Natick, Massachusetts, USA.

McCracken, G. F., E. H. Gillam, J. K. Westbrook, Y. Lee, M. L. Jensen, and B. B. Balsley. 2008. Brazilian free-tailed bats (*T. brasiliensis*: Molossidae, Chiroptera) at high altitude: links to migratory insect populations. *Integrative and Comparative Biology* 48:107–118.

McKinnon, E. A., K. C. Fraser, and B. J. Stutchbury. 2013. New discoveries in landbird migration using geolocators, and a flight plan for the future. *The Auk* 130:211-222.

McLaren, J. D., J. Shamoun-Baranes and W. Bouten. 2012. Wind selectivity and partial compensation for wind drift among nocturnally migrating passerines. *Behavioral Ecology* 23:1089-1101.

McClintock, C. P., T. C. Williams, and J. M. Teal. 1978. Autumnal bird migration observed from ships in the western North Atlantic Ocean. *Bird-Banding* 49:262-277.

Mesinger, F. and coauthors. 2006. North American Regional Reanalysis. *Bulletin of the American Meteorological Society* 87:343–360. doi:10.1175/BAMS-87-3-343

Middleton, A. L. A. 1978. The annual cycle of the American Goldfinch. *Condor* 80:401-406.

National Climatic Data Center, NESDIS, NOAA, U.S. Department of Commerce. "NEXRAD LEVEL II (DSI-6500 through DSI-6899)"

<http://www.ncdc.noaa.gov/oa/radar/radarresources.html>. Accessed 2 January 2014.

Nebuloni, R., C. Capsoni, and V. Vigorita. 2008. Quantifying bird migration by a high-resolution weather radar. *IEEE Transactions on Geoscience and Remote Sensing* 46:1867-1875.

Newman, R.J. 1956. Hour to hour variation in the volume of nocturnal migration in autumn.

Ph.D. dissertation. Louisiana State University, Baton Rouge. LA.

Nisbet, I. C. T. 1969. A migration wave observed by moon watching and at banding stations.

*Bird Banding* 40:243-252.

Nisbet, I. C., D. B. McNair, W. Post, and T. C. Williams. 1995. Transoceanic Migration of the

Blackpoll Warbler: Summary of Scientific Evidence and Response to Criticisms by Murray.

*Journal of Field Ornithology* 66:612-622.

Nilsson, C., J. Bäckman, and T. Alerstam. 2014. Are flight paths of nocturnal songbird migrants

influenced by local coastlines at a peninsula? *Current Zoology* 60:660-669.

O'Neal, B. J., J. D. Stafford, and R. P. Larkin. 2014. Migrating ducks in inland North America ignore major rivers as leading lines. *Ibis*. doi:10.1111/ibi.12193

Pennycuik, C. J., S. Åkesson, and A. Hedenström. 2013. Air speeds of migrating birds observed by ornithodolite and compared with predictions from flight theory. *Journal of The Royal Society Interface* 10:20130419.

Poole, A. (Editor). 2005. The Birds of North America Online: <http://bna.birds.cornell.edu/BNA/>. Cornell Laboratory of Ornithology, Ithaca, NY.

R Core Team 2014. R: A language and environment for statistical computing. R Foundation for Statistical Computing, Vienna, Austria. ISBN 3-900051-07-0, URL <http://www.R-project.org/>.

Renfrew, R. B., D. Kim, N. Perlut, J. Fox, J. Smith, and P. P. Marra. 2013. Phenological matching across hemispheres in a long-distance migratory bird. *Diversity and Distributions* 19:1008-1019. DOI: 10.1111/ddi.12080

Richardson, W. J. 1976. Autumn migration over Puerto Rico and the western Atlantic: a radar study. *Ibis* 118:09-332.

Richardson, W. J. 1990. Timing of bird migration in relation to weather: updated review. Pages 78-101 *in* E. Gwinner, Editor. Bird migration. Springer-Verlag Berlin Heidelberg.

Robbins, C. S., J. R. Sauer, R. S. Greenberg, and S. Droege. 1989. Population declines in North American birds that migrate to the Neotropics. *Proceedings of the National Academy of Sciences* 86:658-7662.

Runge, C. A., T. G. Martin, H. P. Possingham, S. G. Willis, and R. A. Fuller. 2014. Conserving mobile species. *Frontiers in Ecology and the Environment* 12:395-402.

<http://dx.doi.org/10.1890/130237>

Russell, R.W. 2005. Interactions between migrating birds and offshore oil and gas platforms in the northern Gulf of Mexico: Final Report. U.S. Dept. of the Interior, Minerals Management Service, Gulf of Mexico OCS Region, New Orleans, LA. OCS Study MMS 2005-009. 348 pp.

Russell, R. W. and J. W. Wilson. 1997. Radar-observed "Fine Lines" in the optically clear boundary layer: reflectivity contributions from aerial plankton and its predators. *Boundary-Layer Meteorology* 82:235-262.

Russell, R. W., M. L. May, K. L. Soltesz, and J. W. Fitzpatrick. 1998. Massive swarm migrations of dragonflies (Odonata) in eastern North America. *The American midland naturalist* 140:325-342.

SAS Institute Inc. 2012. JMP Pro 10. Cary, NC: SAS Institute Inc.

Seo, B. C., W. F. Krajewski, and K. V. Mishra. 2015. Using the new dual-polarimetric capability of WSR-88D to eliminate anomalous propagation and wind turbine effects in radar-rainfall.

Atmospheric Research 153:296-309.

Sheldon, D., A. Farnsworth, J. Irvine, B. Van Doren, K. Webb, T. G. Dietterich, and S. Kelling.

2013. Approximate Bayesian Inference for Reconstructing Velocities of Migrating Birds from

Weather Radar. AAAI Conference on Artificial Intelligence, North America, June 2013.

Available at: <<http://www.aaai.org/ocs/index.php/AAAI/AAAI13/paper/view/6468>>. Date

accessed: 02 Jan. 2014.

Smolinsky, J. A., R. H. Diehl, T. A. Radzio, D. K. Delaney, and F. R. Moore. 2013. Factors influencing the movement biology of migrant songbirds confronted with an ecological barrier.

Behavioral Ecology and Sociobiology 67:2041-2051.

Stouffer, P. C. and G. M. Dwyer. 2003. Sex-biased winter distribution and timing of migration of Hermit Thrushes (*Catharus guttatus*) in eastern North America. The Auk 120:836-847.

U.S. Standard Atmosphere. 1976. U.S. Government Printing Office, Washington, D.C.

Van Doren, B. M., D. Sheldon, J. Geevarghese, W. M. Hochachka, and A. Farnsworth. 2015.

Autumn morning flights of migrant songbirds in the northeastern United States are linked to

nocturnal migration and winds aloft. The Auk 132:105-118.



Warning Decision Training Branch 2008. Quick Reference VCP Comparison Table for RPG itself. Mean and standard error correlations do not account for these identity correlations.

Westbrook, J. K., R. S. Eyster, and W. W. Wolf. 2013. WSR-88D doppler radar detection of corn earworm moth migration. *International Journal of Biometeorology* 58:931-940.

Wolfe, J. D., M. D. Johnson, and C. J. Ralph. 2014. Do Birds Select Habitat or Food Resources? Nearctic-Neotropic Migrants in Northeastern Costa Rica. *PloS One* 9:e86221.

Wolff, D. B. 2009. NASA's Radar Software Library (RSL) and RSL in IDL. In 34th Conference on Radar Meteorology, 5-9 October 2009, Williamsburg, VA, USA.

Wood, S. 2006. Generalized additive models: an introduction with R. CRC press.

Wood, S. N. 2011. Fast stable restricted maximum likelihood and marginal likelihood estimation of semiparametric generalized linear models. *Journal of the Royal Statistical Society: Series B (Statistical Methodology)* 73:3-36.

Wootton, J. T. 1996. Purple Finch (*Haemorhous purpureus*), The Birds of North America Online (A. Poole, Ed.). Ithaca: Cornell Lab of Ornithology; Retrieved from the Birds of North America Online: <http://bna.birds.cornell.edu/bna/species/208>. doi:10.2173/bna.208

## Appendix 1. Methods for removal of wind-borne targets

This appendix addresses additional methodological detail and present several additional figures that we used for removing wind-borne targets during our processing of WSR-88D data from 13 stations in the Northeastern US.

Tables

Table 1. Radar station identifiers, locations, and heights above sea level for 13 WSR-88D

stations in the northeastern US.

<b>Radar Station</b>					<b>Height above sea</b>
<b>Identifier</b>	<b>Nearest City</b>	<b>State</b>	<b>Latitude</b>	<b>Longitude</b>	<b>level (m)</b>
KBGM	Binghamton	NY	42.2	-75.98	490
KBOX	Boston	MA	41.96	-71.14	36
KBUF	Buffalo	NY	42.95	-78.74	211
KCBW	Houlton	ME	46.04	-67.81	227
KCCX	State College	PA	40.92	-78	733
KCXX	Burlington	VT	44.51	-73.17	97
KDIX	Philadelphia	PA	39.95	-74.41	45
KDOX	Dover	DE	38.83	-75.44	15
KENX	Albany	NY	42.59	-74.06	557
KGYX	Portland	ME	43.89	-70.26	125
KLWX	Sterling	VA	38.98	-77.48	83
KOKX	Brookhaven	NY	40.87	-72.86	26
KTYX	Montague	NY	43.75	-75.68	563

**Table 2. Summaries of nocturnal migration characteristics for 13 WSR-88D in the northeastern US.**

Class	Identifier	Bird density	Bird density standard error	Density-weighted	95% CI low	95% CI high
				mean migration track	migration track	migration track
Decile	0 (0.0-0.1)	49.37	4.15	200.05	196.68	203.41
	1 (0.1-0.2)	92.50	5.54	203.50	200.90	206.18
	2 (0.2-0.3)	162.18	8.23	204.65	202.51	206.78
	3 (0.3-0.4)	183.91	9.80	206.03	203.93	208.13
	4 (0.4-0.5)	142.69	8.17	209.06	206.73	211.37
	5 (0.5-0.6)	116.15	7.31	212.98	210.49	215.47
	6 (0.6-0.7)	91.02	6.66	214.87	212.32	217.43
	7 (0.7-0.8)	57.76	4.92	218.76	215.43	222.07
	8 (0.8-0.9)	37.72	3.66	224.80	221.09	228.57
	9 (0.9-1.0)	15.37	1.92	227.69	223.01	232.42

	KBGM	145.77	8.80	205.31	203.17	207.36
	KBOX	8.98	1.01	192.79	189.09	196.62
	KBUF	73.33	4.93	196.68	194.11	199.34
	KCBW	38.51	3.35	221.52	217.72	225.10
	KCCX	79.80	5.85	207.03	203.12	211.24
	KCXX	57.74	4.61	203.40	200.05	206.75
Radar Station	KDIX	140.45	11.70	206.35	204.23	208.56
	KDOX	151.25	8.80	203.93	201.98	206.05
	KENX	69.15	5.51	203.40	200.73	205.84
	KGYY	141.90	8.71	229.29	227.25	231.42
	KLWX	164.31	9.84	213.53	210.61	216.60
	KOKX	60.52	4.71	222.20	220.36	223.93
	KTYX	80.66	7.53	191.49	188.59	194.08

Class	Mean groundspeed	Groundspeed standard error	Mean airspeed	Airspeed standard error	Number of scans	Number of nights
Decile	10.29	0.11	6.62	0.06	2201	243
	10.70	0.10	7.27	0.06	2695	241
	10.75	0.10	7.56	0.06	2557	241
	10.94	0.11	7.43	0.06	2357	240
	11.05	0.11	7.48	0.06	2519	239
	10.95	0.11	7.32	0.06	2437	240
	10.66	0.11	7.17	0.06	2403	241
	10.59	0.10	6.98	0.06	2566	242
	10.33	0.10	6.58	0.06	2478	241
	10.01	0.10	6.34	0.06	2478	242



	11.89	0.11	8.04	0.08	1922	217
	10.33	0.12	5.84	0.06	2037	226
	11.30	0.11	7.42	0.08	1765	212
	10.50	0.13	6.98	0.08	1765	211
	10.83	0.13	7.48	0.07	1878	217
	9.61	0.10	6.98	0.07	1738	214
Radar Station	11.27	0.13	7.06	0.07	2069	227
	10.73	0.12	6.64	0.07	2049	224
	10.82	0.12	6.95	0.06	1818	211
	9.54	0.11	7.71	0.07	1944	219
	10.15	0.11	7.34	0.06	2139	227
	10.84	0.12	6.56	0.07	1997	222
	9.99	0.12	7.08	0.08	1570	198

Table 3. Summary of GAMM model results for nightly and seasonal density, track and speed of birds and direction and speed of winds.

Response Variable	Scope	Effective Degrees of Freedom	<i>F</i>	<i>P</i> -value	<i>R</i> <sup>2</sup>
Migration track	Within-night	18.1	427.1	< 0.0001	0.265
Migration track	Across-season	8.0	7.9	< 0.0001	0.022
Bird density	Within-night	22.3	253.4	< 0.0001	0.230
Bird density	Across-season	7.0	180.3	< 0.0001	0.291
Groundspeed	Within-night	19.1	23.1	< 0.0001	0.028
Groundspeed	Across-season	8.9	96.5	< 0.0001	0.253
Airspeed	Within-night	19.4	35.7	< 0.0001	0.042
Airspeed	Across-season	8.3	123.4	< 0.0001	0.292
Wind speed	Within-night	18.4	17.5	< 0.0001	0.016
Wind speed	Across-season	1.0	322.7	< 0.0001	0.101
Wind direction	Within-night	10.9	8.3	< 0.0001	0.003
Wind direction	Across-season	8.6	9.7	< 0.0001	0.041

## Figure Legends

Figure 1. Proportion of biological pulse volumes classified as wind-borne from 13 WSR-88D stations in the northeastern US by decile of the night. Each column represents the mean  $\pm$  one standard error for pooled 2010 and 2011 data for all nights for all stations for each decile.

Figure 2. Proportion of biological pulse volumes classified as wind-borne from 13 WSR-88D stations in the northeastern US by Julian day. Each point represents the mean for pooled 2010 and 2011 data for all radar stations for each night.

Figure 3. Proportion of biological pulse volumes classified as wind-borne on mean total reflectivity from 13 WSR-88D stations in the northeastern US. Each point represents the nightly mean for 2010 and 2011 for all radar stations.

Figure 4. Frequency distribution of mean directions of radar targets before and after thresholding and before and after weighting directions by bird density for 13 WSR-88D stations in the northeastern US. A) No thresholding, no weighting; B) Thresholding, no weighting; C) No thresholding, weighting; and D) Thresholding, weighting.

Figure 5. Mean density, track, and ground speeds of bird targets from 13 WSR-88D stations in the northeastern US for 2010 and 2011. Radii of gray circles are proportional to the square root of mean density in  $\text{cm}^2 \text{ km}^{-3}$  with standard errors as white boundaries. ; White arrows represent bird density-weighted ground headings of bird targets, scaled by ground speeds; histograms in

dark gray represent the frequency distribution of these weighted tracks. Dark gray arrows represent wind directions, scaled by wind speed.

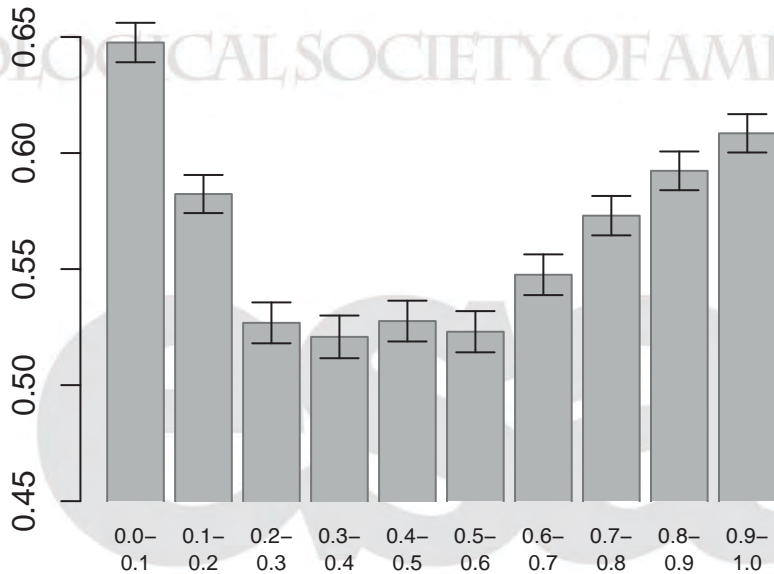
Figure 6. Examples of within-night variation in the direction and speed of migration by standardized time of night for 13 WSR-88D stations in the northeastern US for 15 August, 15 September, 15 October, and 15 November. Data are pooled 2010-2011. Top row, mean ground headings in degrees for birds standardized by subtracting the density-weighted within night average direction (solid line) and for wind (dashed line); bottom row, mean groundspeeds standardized by density-weighted within night average groundspeed (dotted line), mean airspeeds standardized by density-weighted within night average airspeed (solid line), and mean wind speed (dashed line). Gray shading is one standard error from the mean.

Figure 7. Patterns of log-transformed mean bird density for 13 WSR-88D stations in the northeastern US. Left, pooled 2010-2011 nightly mean bird density for 15 August (solid line), 15 September (dashed line), 15 October (dotted line), and 15 November (dot and dash line); right, pooled 2010-2011 seasonal mean bird density. Gray shading is one standard error from the mean.

Figure 8. Seasonal variation in the direction and speed of migration for 13 WSR-88D stations in the northeastern US. Data are pooled 2010-2011. Left, mean ground headings weighted by bird density (solid line) and mean wind heading (dashed line); right, mean groundspeeds weighted by bird density (dotted line), mean airspeeds weighted by bird density (solid line), and mean wind speed (dashed line). Gray shading is one standard error from the mean.

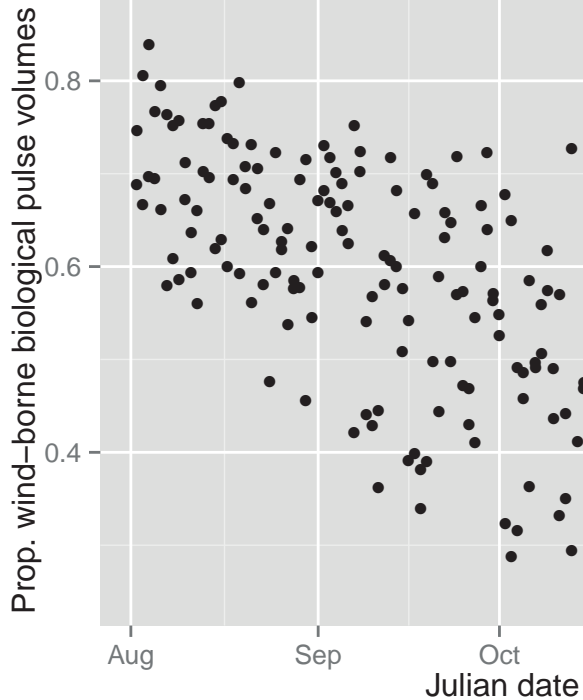
Figure 9. Spearman rank correlations in mean bird density for the 90<sup>th</sup> percentile among 13 WSR-88D stations in the northeastern US. Darker colors and solid lines connect stations with stronger, statistically significant positive correlations. Dotted lines show correlations between pairs of stations that were not significant.

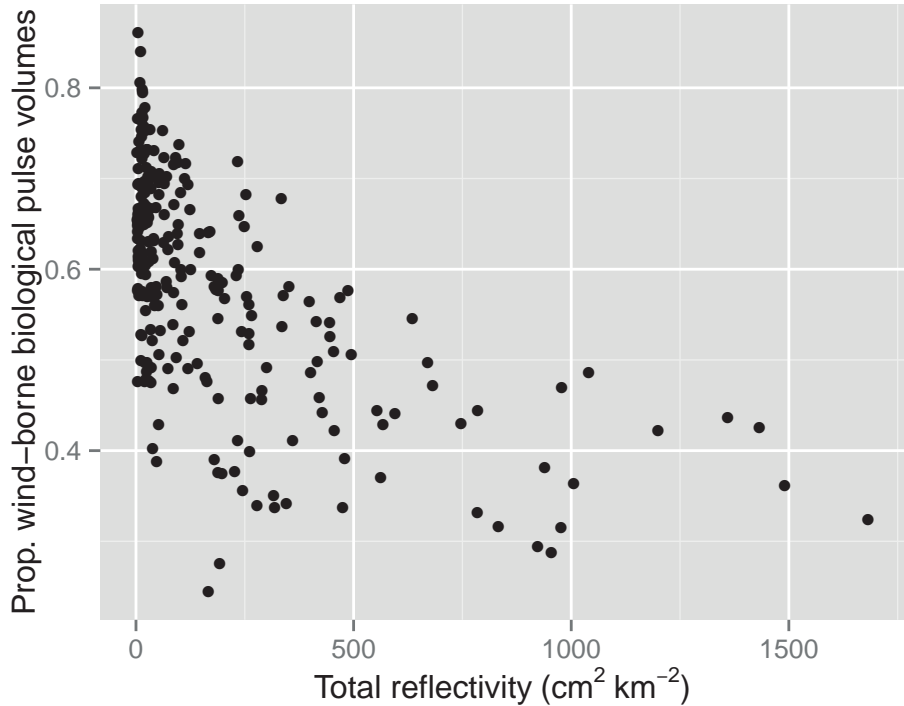
Prop. wind-borne biological pulse volumes

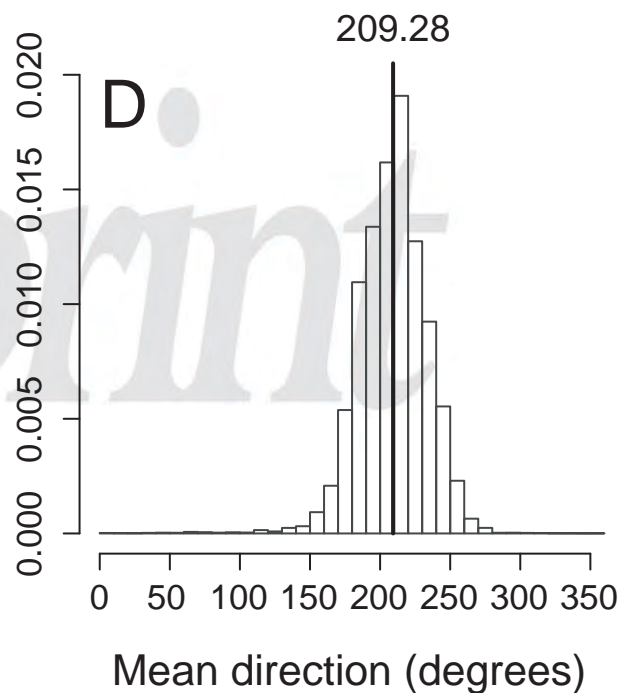
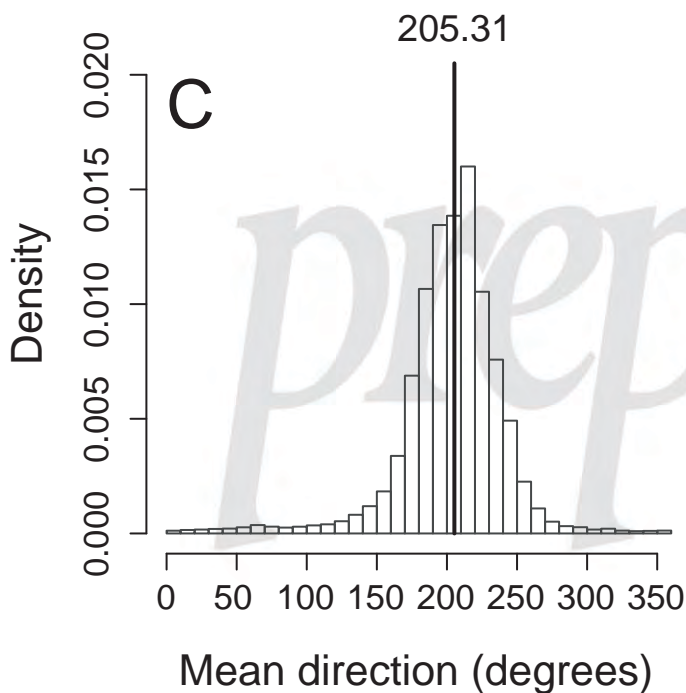
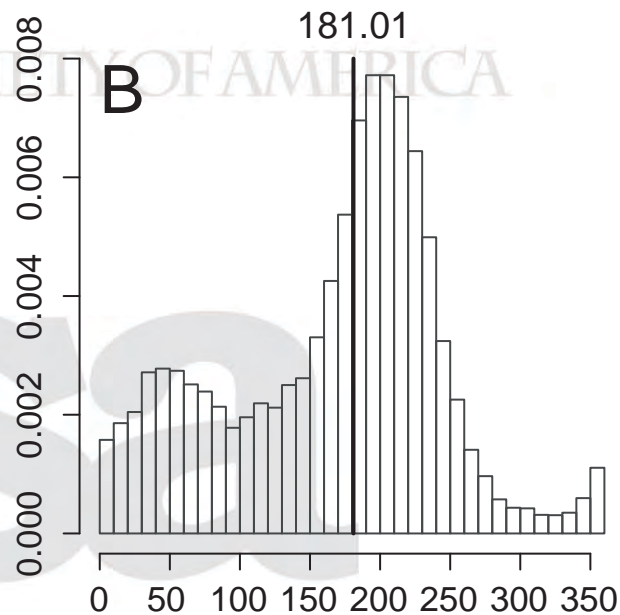
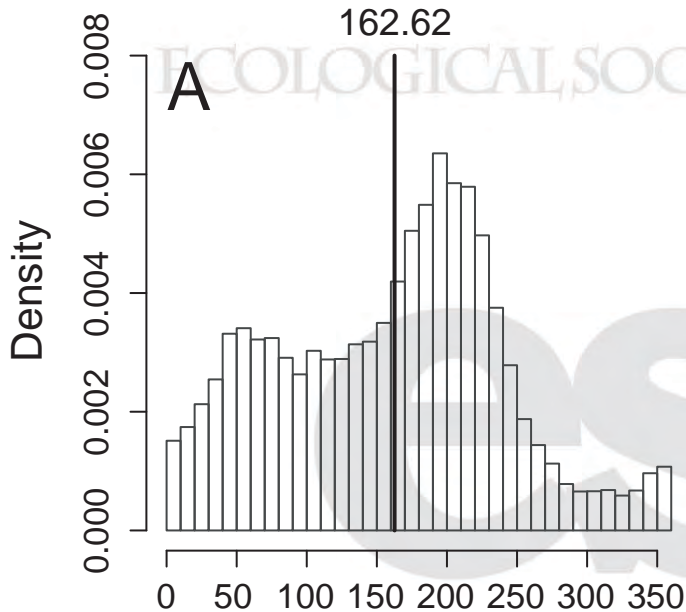


Standardized time of night (decile)

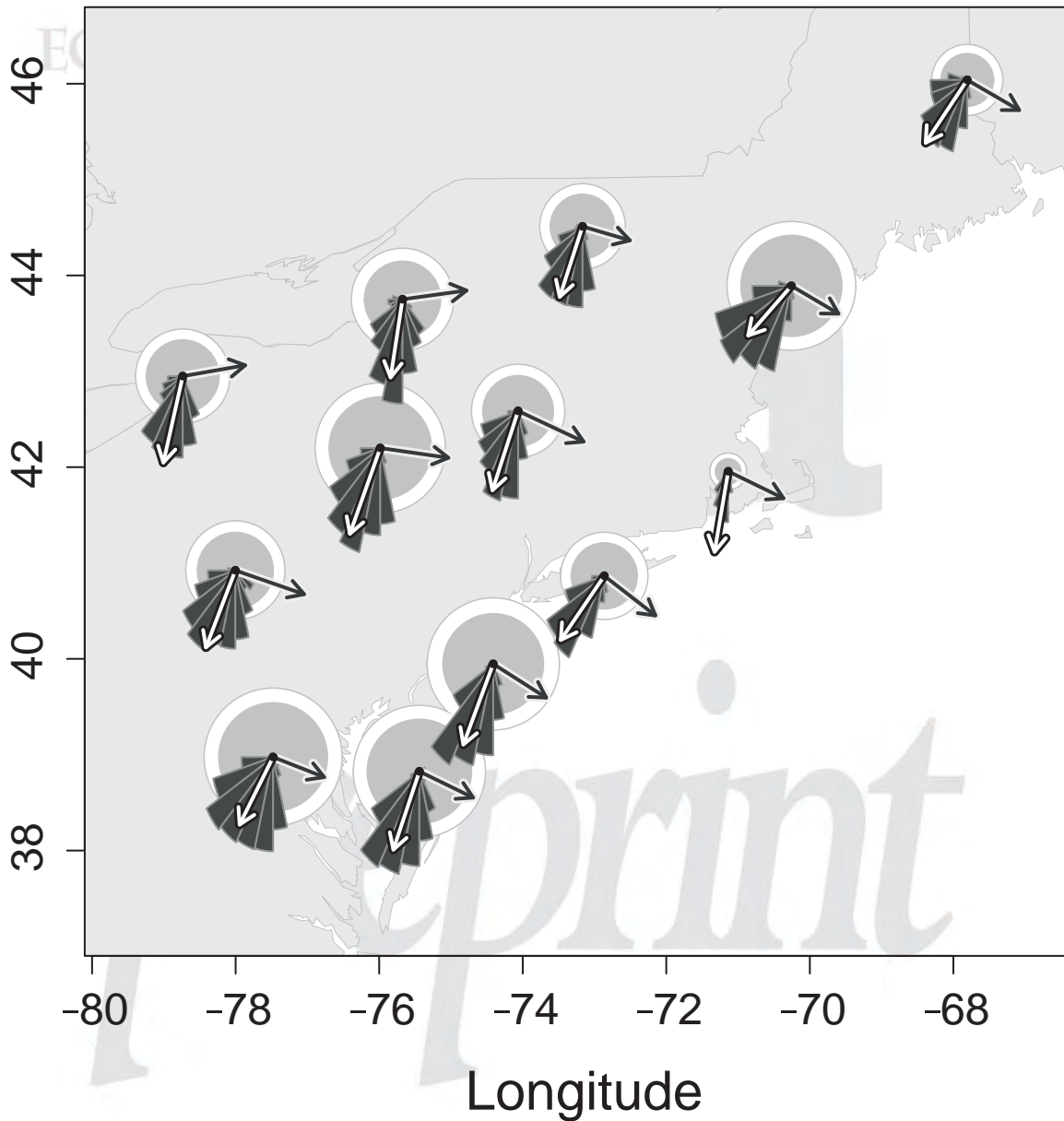








Latitude



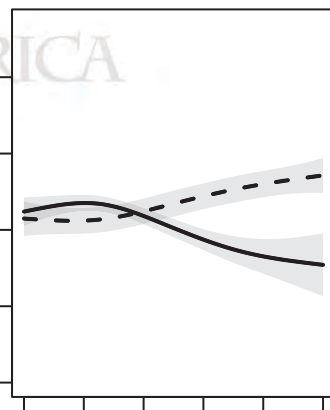
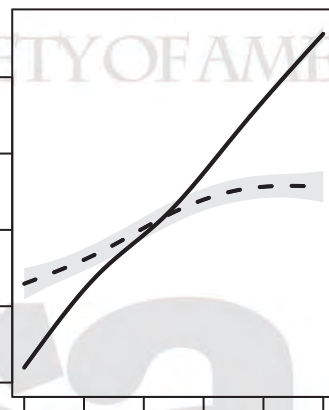
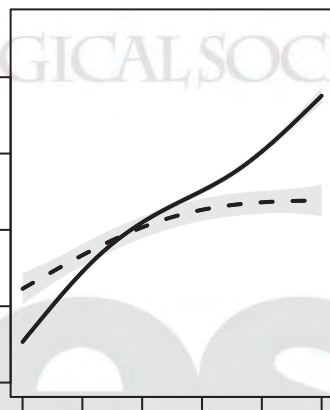
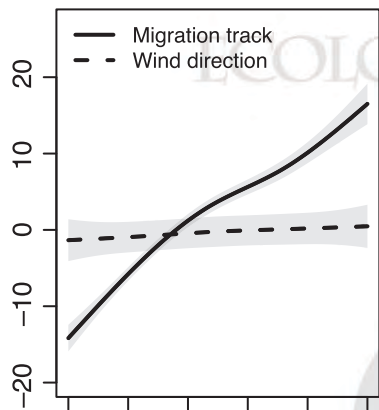
15 August

15 September

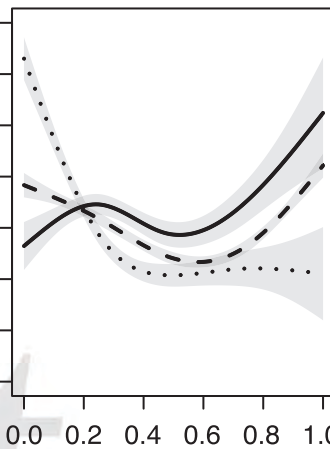
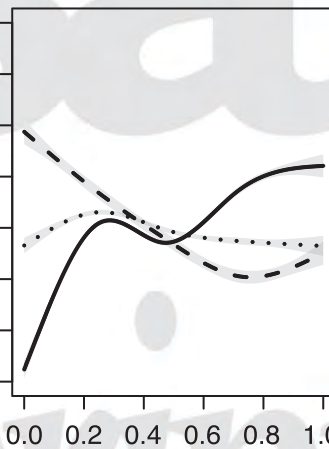
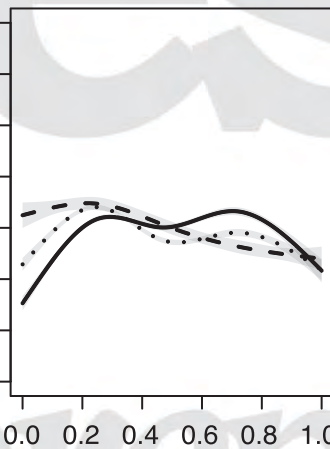
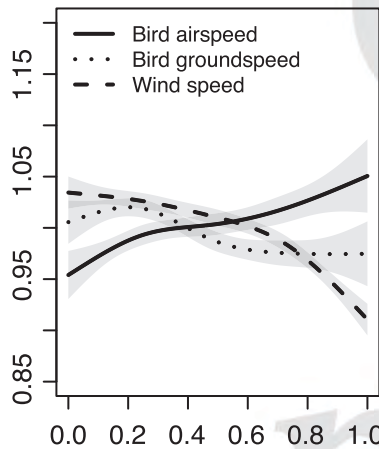
15 October

15 November

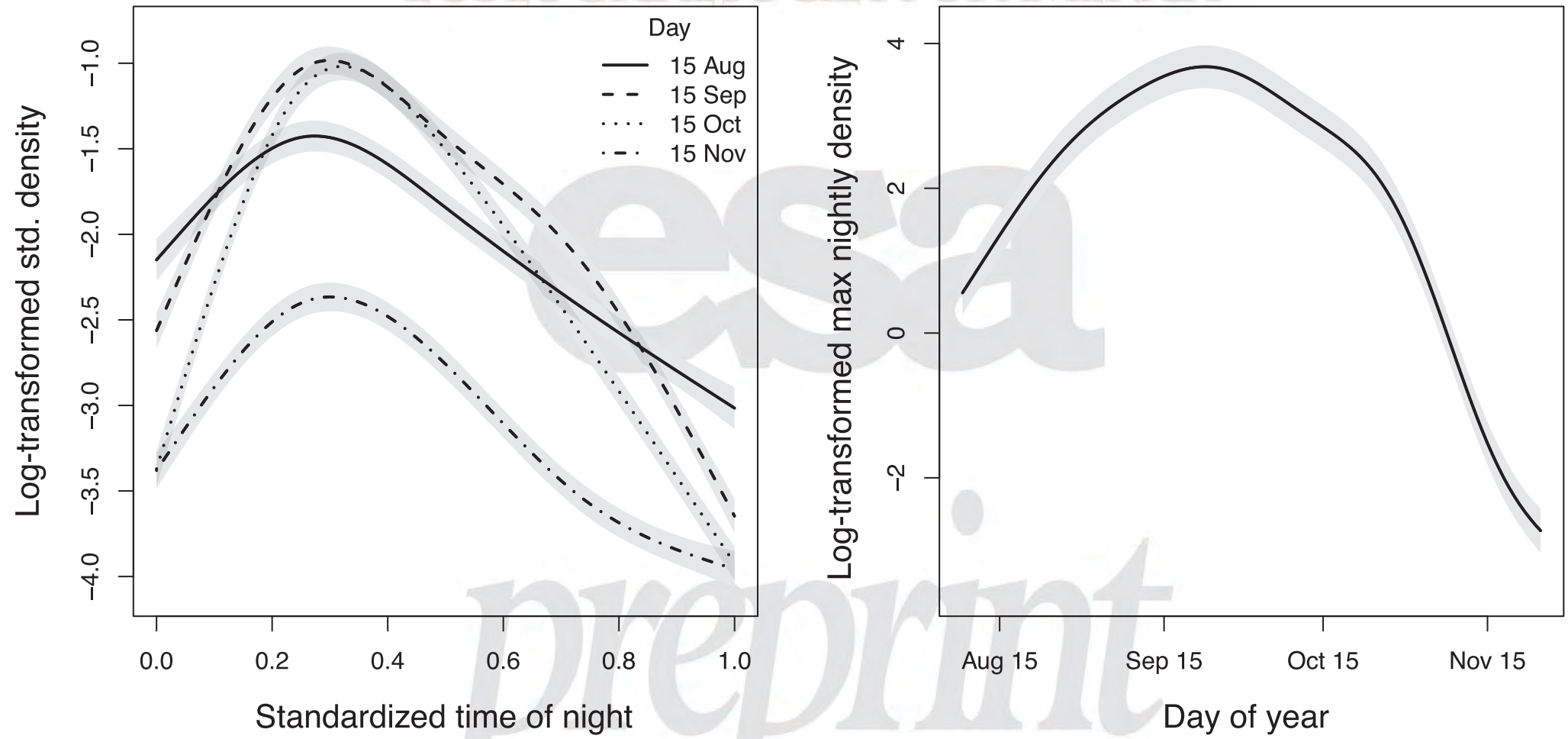
Standardized direction (deg.)



Standardized speed

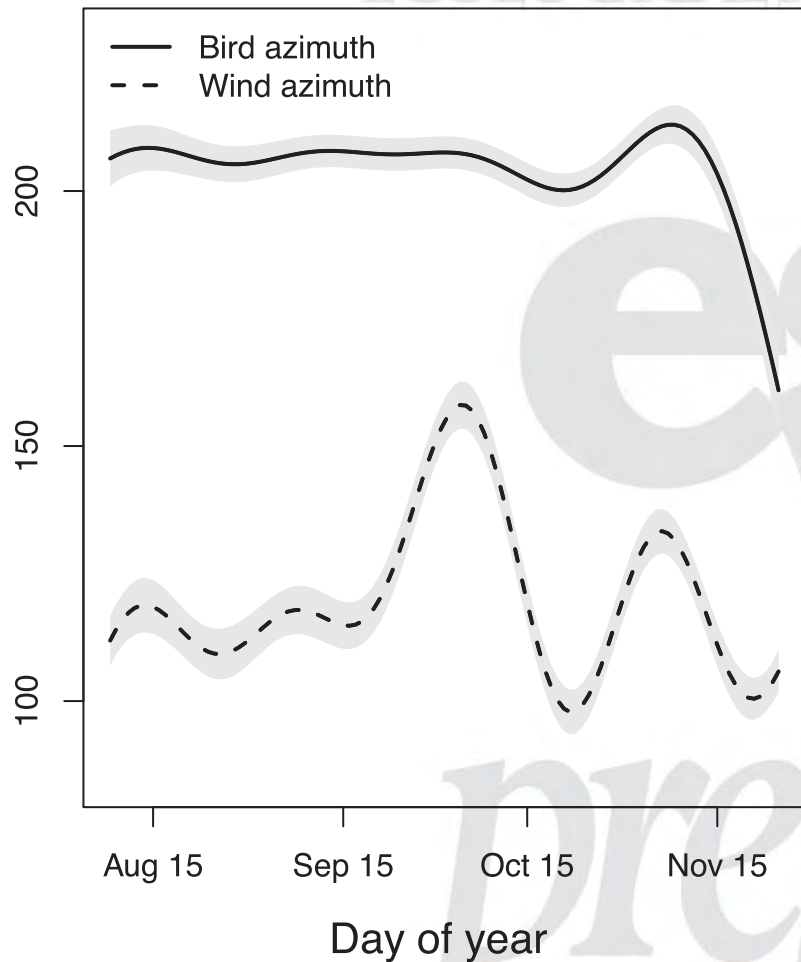


Standardized time of night

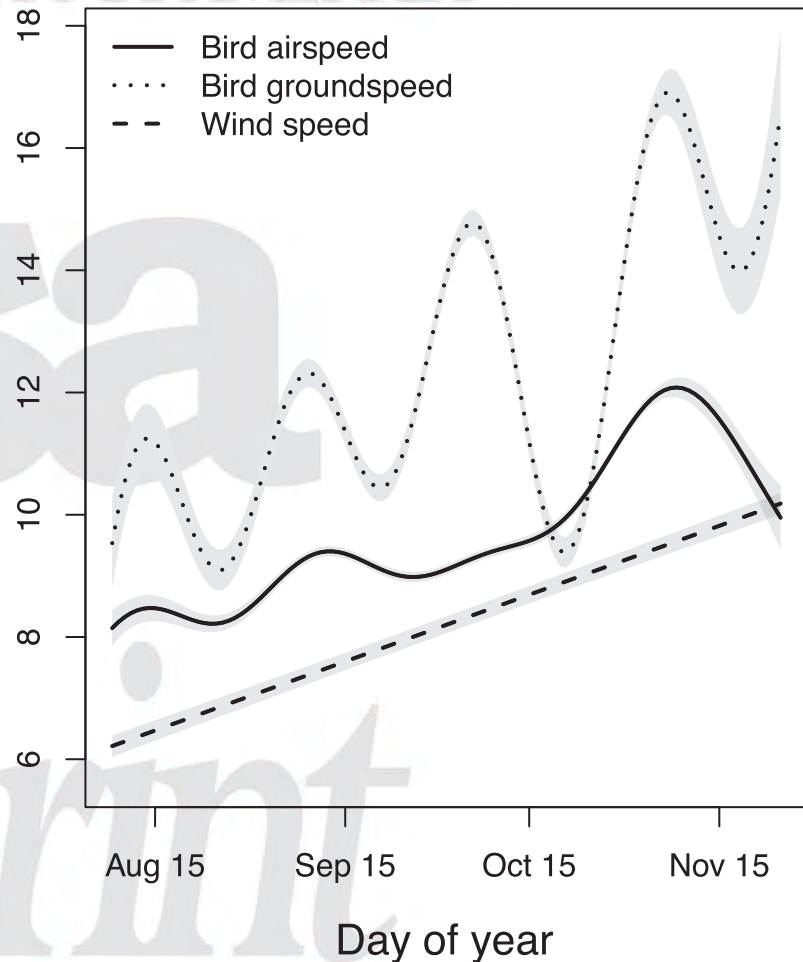




Mean nightly direction (degrees)

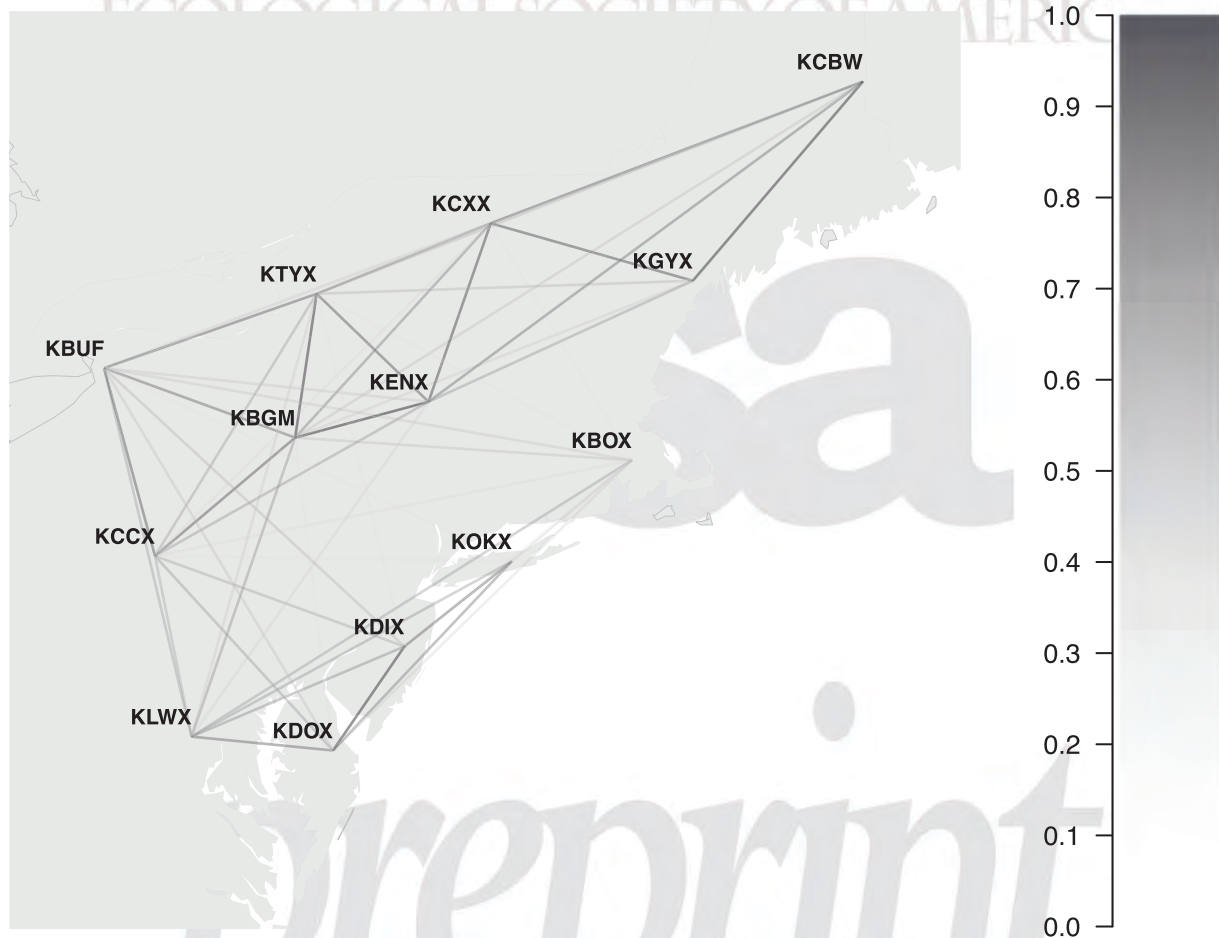


Mean nightly speed ( $\text{m s}^{-1}$ )



# Positive (90th Percentile)

Correlation  
Coefficient



Icebreaker Windpower, Inc.  
Case No. 16-1871-EL-BGN  
Testimony  
September 6, 2018

## **Attachment CEG-7**

Christine M.T. Pirik (0029759)  
Terrence O'Donnell (0074213)  
William V. Vorys (0093479)  
Jonathan R. Secrest (0075445)  
Sara Jodka (0076289)  
DICKINSON WRIGHT PLLC  
150 E. Gay St., 24<sup>th</sup> Floor  
Columbus, Ohio 43215  
Telephone: (614) 591-5461  
[cpirik@dickinsonwright.com](mailto:cpirik@dickinsonwright.com)  
[todonnell@dickinsonwright.com](mailto:todonnell@dickinsonwright.com)  
[wvorys@dickinsonwright.com](mailto:wvorys@dickinsonwright.com)  
[jsecrest@dickinsonwright.com](mailto:jsecrest@dickinsonwright.com)  
[sjodka@dickinsonwright.com](mailto:sjodka@dickinsonwright.com)

*Attorneys for Icebreaker Windpower Inc.*

## RADAR OBSERVATIONS OF BIRD MIGRATION OVER THE GREAT LAKES

ROBERT H. DIEHL,<sup>1,4</sup> RONALD P. LARKIN,<sup>2</sup> AND JOHN E. BLACK<sup>3</sup>

<sup>1</sup>Department of Animal Biology, University of Illinois, Urbana, Illinois 61801, USA;

<sup>2</sup>Illinois Natural History Survey, 607 East Peabody Drive, Champaign, Illinois 61820, USA; and

<sup>3</sup>Physics Department, Brock University, 500 Glenridge Avenue, St. Catharines, Ontario L2S 3A1, Canada

**ABSTRACT.**—The Great Lakes and nearby agricultural midwestern United States together represent a geographical challenge to migratory land birds during flight and stopover. We explored large-scale migratory responses of land birds encountering the Great Lakes as revealed by weather surveillance radars (WSR-88D) and two smaller specialized radars. Those responses reveal comprehensive landscape- or regional-scale migratory patterns that would otherwise have been difficult to infer. Analysis of radar echoes showed birds crossed the Great Lakes in large numbers, although we also found evidence of birds avoiding lake crossing in some locations. Around dawn, birds over water in numerous locations frequently exhibited an increase in migratory height (dawn ascent) and often an accompanying reorientation toward nearest land if they were within ~28 km of shore. Those behavioral responses to the Great Lakes influence the resulting distribution of birds stopping over in the intervening terrestrial landscapes. Received 23 August 2001, accepted 14 December 2002.

**RESUMEN.**— Los Grandes Lagos y las áreas agrícolas cercanas del medio oeste de los Estados Unidos representan un desafío geográfico para las aves migratorias terrestres durante el vuelo y las escalas de migración. Exploramos las respuestas migratorias a gran escala de aves que se encuentran con los Grandes Lagos mediante radares de vigilancia climáticos (WSR-88D) y dos radares especializados más pequeños. Dichas respuestas nos permitieron observar patrones generales a la escala de paisaje o región que de otra manera hubieran sido difíciles de inferir. Análisis de los ecos de radar mostraron que grandes números de aves cruzaron los Grandes Lagos, aunque también encontramos evidencia de aves que evitaron cruzarlos en algunas localidades. Alrededor del amanecer, en numerosas localidades las aves frecuentemente exhibieron un aumento en la altura de migración (ascenso del alba) a menudo acompañando por una reorientación hacia la tierra más cercana si se encontraban a menos de ~28 km de la costa. Estas respuestas conductuales ante los Grandes Lagos influyen la distribución de las aves que realizan escalas migratorias en los paisajes terrestres que se encuentran entre ellos.

STUDIES OF BIRD migration across large bodies of water have illuminated our understanding of the mechanisms and evolution of migration and stopover, partly because water represents poor stopover habitat *in extremis* (Moore and Simons 1992). The five Great Lakes constitute ~250,000 km<sup>2</sup> of open water and stretch 1,400 km east to west (Government of Canada and U.S. Environmental Protection Agency 1995). Here, we consider the propensity for land birds to cross the Great Lakes during migration, and whether those that cross engage in dawn ascent and reorientation. Those behaviors, operating together, determine in part how birds variously encounter coastal habitats at the end of nocturnal migration.

Bruderer and Liechti (1998) observed reduced tendency for nocturnal migrants approaching the Mediterranean Sea to cross as night progressed, suggesting that birds reaching the coast later were less energetically prepared for a potentially lengthy crossing. Alerstam and Pettersson (1977) theorized and then support empirically that the tendency for migrating birds to avoid crossing parts of the North Sea is driven by a combination of factors including wind direction and the angle between the track of birds and orientation of the approaching coastline.

Myres (1964) noticed “dawn ascent and reorientation” over the North Sea in fall, in which radar echoes from distant birds over water increased in number or appeared where none had been before. The birds (especially *Turdus* thrushes), well out of sight of land, appeared

<sup>4</sup>E-mail: rdiehl@uiuc.edu

to ascend around sunrise and then assume a new direction of travel, frequently one that had the effect of increasing the chance of birds encountering land rather than continuing into the open Atlantic Ocean. Birds departing the northeastern coast of North America in fall, on the other hand, sometimes turn back toward land at dawn only if they are within sight of land (Myres 1964; reviewed in Richardson 1978).

The behavior of migratory birds aloft through the Great Lakes region is poorly understood (see Hussell et al. 1992, Ewert and Hamas 1995) largely because the indirect means of observation are often technically demanding. Such methods include flight-call monitoring (Evans and Rosenberg 2000, Larkin et al. 2002), radio telemetry (Cochran et al. 1967, Cochran and Kjos 1985, Diehl and Larkin 1998), passive infrared (Liechti and Bruderer 1995), and radar (Eastwood 1967, Gauthreaux 1971, Larkin 1994, Bruderer 1997).

In the past 10 years, new doppler radar technology has become available for use in studies of bird movements in the United States. This system of 154 radars (Crum and Alberty 1993),

widely known as "NEXRAD" (NEXt generation RADAR)—or more properly WSR-88D (Weather Surveillance Radar, 1988 Doppler)—is capable of revealing large-scale patterns of bird migration. In recent years, S. A. Gauthreaux and colleagues have uncovered some of the potential of WSR-88D for studying bird movements (Gauthreaux and Belser 1998, Gauthreaux et al. 1998, Russell and Gauthreaux 1998; see also Larkin 1984, 1991a) resulting in renewed interest in radar ornithology in the United States. These large radars are particularly useful for studying patterns of migration over and around the Great Lakes, because the lakes are narrow enough that favorably situated land-based radars operating simultaneously can obtain a panoramic picture of migrating birds (Fig. 1). The surrounding glacially scoured landscape is also generally free of topography that can obstruct the radar's beam.

Care is needed in interpreting WSR-88D imagery, in part because over large lakes, refraction (or bending) of the radar's beam may strongly influence the apparent strength of radar echoes of birds at some times of the day

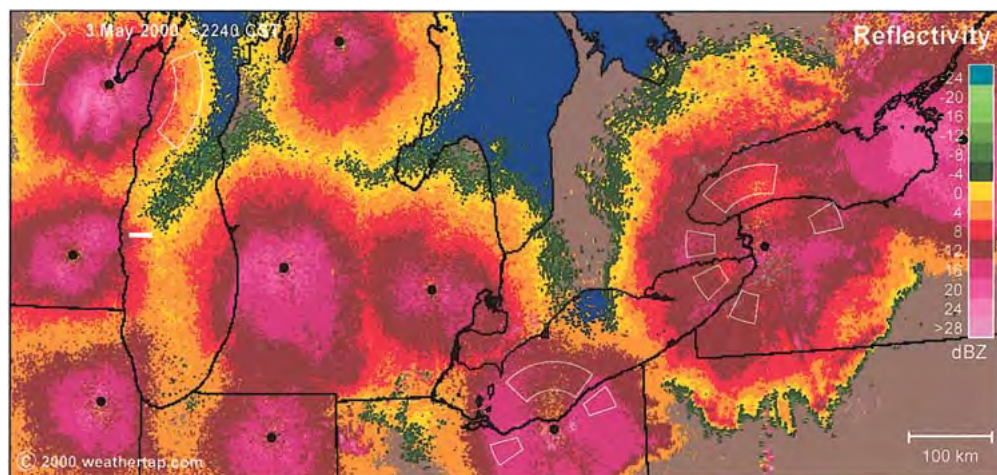


FIG. 1. Ten radars capture a migration primarily composed of land birds on 3 May 2000 between 2235 and 2245 hours. Black dots show radar locations and white polygons mark where regions of echo were sampled for quantification. Color scales relate to quantifiable densities of birds in this heavy migration (see text). The bulls-eye pattern of decreasing echo strengths around radars in this composite is an artifact of the way the WSR-88D beam gradually passes over the migratory layer as the earth (and birds) curve out from beneath the beam at longer ranges. That explains the absence of echo due to birds over some geographic locations and does not indicate where birds are absent. White polygons delimit sampling regions used in comparing bird densities over water and over land at three different radars, KGRB, KCLE, and KBUF. The 5 × 30 km white rectangle along the Wisconsin coast (near KMKX) marks the sampling region used in quantifying dawn ascent. Courtesy of WeatherTAP.com

and year. The approximation of four-thirds of the earth's radius often used over land to account for standard refraction may not apply (for review see Ko et al. 1983), and some closer higher-flying birds may be missed because the beam has been refracted downward. We have observed cliffs and other ground-clutter echoes on WSR-88D at great distance across the Great Lakes in April and early May, when both empirical data (Bean and Emmanuel 1973) and theory (Paulus 1985) suggest refraction should be strongest.

By quantifying differences in WSR-88D bird echoes, we examined the degree to which birds engaged in movements consistent with lake crossing (bird densities over land not significantly different than bird densities over water) versus lake avoidance (bird densities over land significantly greater than bird densities over water). Because even the large radars of the WSR-88D system offer poor coverage of birds crossing Lake Superior, we present data from a small tracking radar located near the center of the Upper Peninsula of Michigan. We also examined whether dawn ascent and reorientation was common over the Great Lakes by quantitatively examining temporal changes in bird-echo strength and doppler velocity in the time before, during, and after dawn. Finally, we consider how those movements may influence subsequent stopover patterns by migratory land birds in Great Lakes coastal habitats (see Barrow et al. 2000). Throughout, we illustrate some of WSR-88D's capabilities and consider methodological issues in using that system for biological research.

#### METHODS

*Estimating bird density.*—Our analysis focuses on WSR-88D data collected when the radar's beam is at its lowest elevation angle of  $0.5^\circ$  measured up from the horizon. Radars in the WSR-88D system emit microwaves in pulses along a narrow conical beam that is nominally  $0.95^\circ$  across but that also spills some energy in directions outside the  $0.95^\circ$  beam. For that reason, objects near the ground close to the radars often produce strong echoes even though they may not lie directly in the beam. Echoes from such so-called ground clutter were suppressed using custom internally written software.

Results presented here are in units of birds per cubic kilometer. However, radars within the WSR-88D system show the amount of echo from a large volume of airspace reflected back to the radar, or

reflectivity, in logarithmic units of reflectivity (dBZ). Logarithmic units allow concise description of a large range of reflectivity from a few small droplets of rain or a few small insects to numerous large drops in an intense storm or a large movement of waterfowl. The linear measure of reflectivity used in deriving birds per cubic kilometer is calculated as  $Z = 10^{\text{dBZ}/10}$ . This is not a measure of echo from a single target (one bird or one hailstone), but rather of numerous targets distributed throughout the volume of airspace being measured by the radar. Black and Donaldson (1999; see also Gauthreaux and Belser 1998, 1999) showed that, when targets such as birds are well distributed in space,  $Z$  follows the relationship,  $28.0 \cdot Z = \text{average target density} \times \text{average radar cross-section per target for a given volume of airspace at a given range from the radar}$ . The average density is in units of targets per cubic kilometer. The average radar cross section, or echoing area of a target (Vaughn 1985), is in units of square centimeters  $\times \text{target}^{-1}$ . Density of birds in units of square centimeters per cubic kilometers is reflected by  $28.0Z$ . We calculate average bird density aloft as  $28.0Z$  divided by a representative cross-section for a migratory land bird,  $17.5 \text{ cm}^2$  (Larkin 1991b).

Bird cross-sections used to calculate bird density were empirically estimated by regressing bird reflectivities from WSR-88D with actual bird densities aloft using a portable 3 cm wavelength radar. In the spring of 1997, 1998, and 1999, one of us (J.E.B.) operated a small, dedicated 3-cm wavelength radar at Brock University, 46 km north west of the Buffalo WSR-88D (Fig. 2, KBUF; unless otherwise indicated, refer

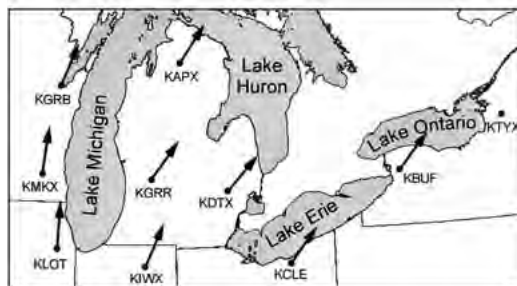


FIG. 2. Locations of 10 radars in the WSR-88D system offering Great Lakes coverage. Arrows at each radar location indicate the general direction of migration near midnight on 3 May 2000, depicted in reflectivity on Figure 1. Each radar is identified by a four-letter call sign: KGRB = Green Bay, Wisconsin; KMKX = Dousman, Wisconsin; KLOT = Romeoville, Illinois; KAPX = Gaylord, Michigan; KGRR = Grand Rapids, Michigan; KIWX = North Webster, Indiana; KDTX = White Lake, Michigan; KCLE = Cleveland, Ohio; KBUF = Buffalo, New York; KTYX = Montague, New York. Direction data were unavailable at the time this research was conducted.



to Fig. 2 to identify locations of WSR-88D radars by their four-letter call signs). The center of the KBUF radar beam at  $0.5^\circ$  elevation lies 600 m above Brock at that distance, and the 3-cm radar counted individual birds overhead in the same range of heights as those detected in the WSR-88D's beam, permitting direct comparison between data from the 3-cm unit and Z from WSR-88D (Fig. 3). Because the 3-cm radar operated in conical mode (Eastwood 1967) it was possible to obtain velocities of birds and therefore to calculate a bird density overhead on the basis of velocity and numbers of birds passing through the airspace swept out by the 3-cm radar's beam.

Bird density measured by 3-cm radar at heights of 500–700 m (Black 2000) was compared with a  $5 \times 5$  km square of WSR-88D Z centered above the 3-cm unit between 2215 and 2345 hours local time (all times expressed in text are local time). The slope of a linear regression on bird density measured by 3-cm radar and Z was forced through the origin and gave an estimate of mean cross-section ( $\sigma$ ) on WSR-88D ranging from 9 to  $34 \text{ cm}^2$  across the three seasons, reasonable values for  $\sigma$  of birds (Fig. 3; Vaughn 1985, Larkin 1991b). The slope ( $\sigma = 17.5 \text{ cm}^2$ ) is typical for a small passerine and the measured bird density explained much of the variance in WSR-88D reflectivity  $R^2 = 0.75$ .

These results are important for two additional reasons: (1) migrating birds can account for the strong echoes in WSR-88D data quantitatively, and (2) at least in situations where the unobstructed WSR-88D beam intersects migrating birds at a favorable range and other factors are held constant, the reflectivity from a WSR-88D bears a direct, quantifiable relationship to the volumetric density of migrating birds.

*Identifying lake crossing and avoidance.*—Biological processes such as lake avoidance are seen on radar as departures from symmetrical radar reflectivity patterns typified by that around KMKX and other radars in Figure 1. Variation in geography, topography, and vegetation generates an uneven distribution of birds in the landscape during stopover that translates into asymmetries in the pattern (Pearson and Gardner 1997) of radar echoes shortly after takeoff (e.g. Fig. 4). As migration progresses, individual birds of many species assume courses in varying winds and spread out in the airspace (Fig. 5). Through that spreading, small features of the landscape reflected in the echo pattern at takeoff eventually blur and disappear (compare KCLE on Figs. 1 and 4). As time passes, larger structures in the echo pattern either vanish as spreading homogenizes the migratory layer or persist as such structures continue to influence migratory behavior.

In identifying departures from symmetry that are consistent with lake avoidance, we quantitatively compared bird densities sampled over land and water using WSR-88D. Image data used in that analysis occurred as snapshots of migration at each radar site

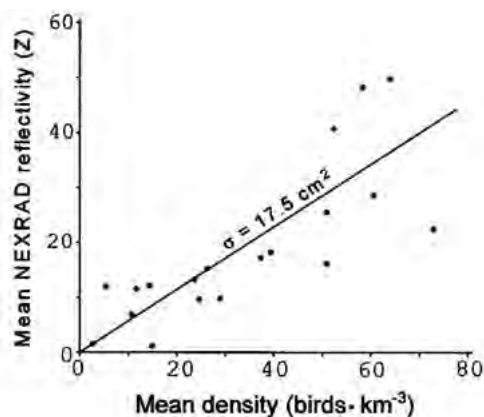


FIG. 3. Mean bird density between 500–700 m above ground level explains most of the variance in WSR-88D reflectivity ( $R^2 = 0.75$ ) where the slope of the linear regression is the WSR-88D cross-section,  $\sigma$ , a measure of the target's echoing area. That relationship is based on bird-density data collected with a small, 3-cm wavelength radar (see text) around 2300 hours between 20 April and 16 May 1999 at Brock University, St. Catharines, Ontario.

and updated every 5 to 10 min. For each of three radar sites (KGRB, KCLE, and KBUF), we used the closest image to 2330 hours for each migration day included in the analysis between 20 April and 21 May 2000 and 1 September and 30 September 2000. By 2330 hours, migration is near peak intensity and birds have had ample time to migrate over water in large numbers. Images selected for analysis excluded those dominated by weather echoes, radar artifacts such as those caused by refraction, weak migration ( $<1 \text{ bird km}^{-3}$ ), and widespread insect activity. We identified migrations dominated by insects by calculating airspeed from the vector difference between wind and ground velocities using nearest radiosonde (wind profile) data and WSR-88D velocity, respectively (see below). We considered WSR-88D targets exhibiting airspeeds less than  $6 \text{ m s}^{-1}$  to be insects (Larkin 1991b) and culled images dominated by them. For this analysis, we chose coastal radars offering the best lake coverage (KCLE, KBUF). We did not analyze data from KTYX and KMQT (Marquette, Michigan; not shown on Fig. 2) because beam blockage apparently caused by relief in terrain biased estimates of radar reflectivity. We included KGRB, although further from a coast, to broaden sampling to represent more western lakes.

We assumed each nocturnal exodus included in the analysis represented an independent sample of migratory behavior involving mostly different birds. For each migration, we sampled bird echoes around three lakes—Michigan, Erie, and Ontario (see Fig. 1

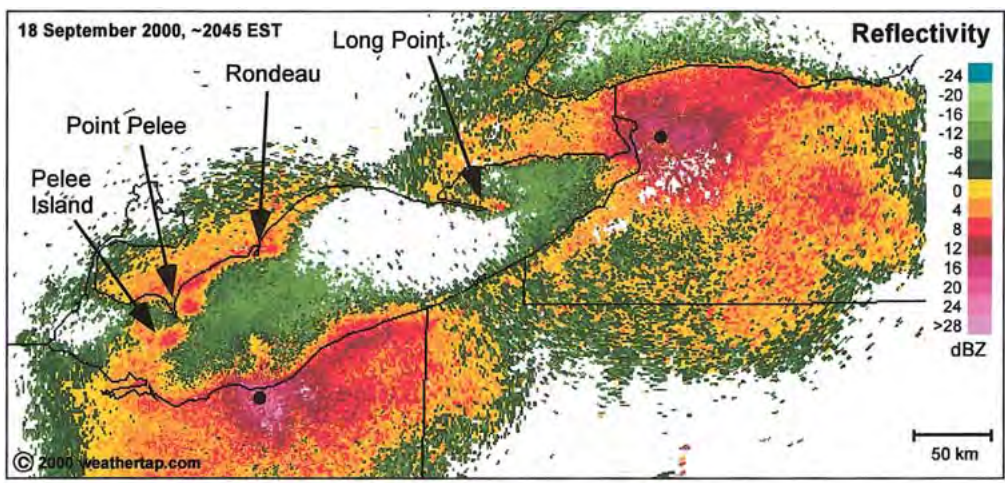


FIG. 4. Takeoff on 18 September 2000 as seen by radar in Cleveland, Ohio, and Buffalo, New York, ~1.3 h after local civil sunset. Images were combined to highlight habitat use patterns revealed at takeoff. The takeoff pattern at Buffalo (1934 hours) occurred 19 min before that at Cleveland (1953 hours) because of the sun setting later further west. Concentrations appear along the southern coast of both lakes Erie and Ontario. Pelee Island, Point Pelee, Rondeau, and Long Point along the northern coast of Lake Erie give rise to particularly strong bird echoes. Extremely weak echoes over water at that time are of unknown origin but are probably not birds. White patches showing no echo south of Buffalo (KBUF) result from ground clutter (e.g. topography) causing the radar to automatically reject all echoes from those areas. Courtesy of WeatherTAP.com

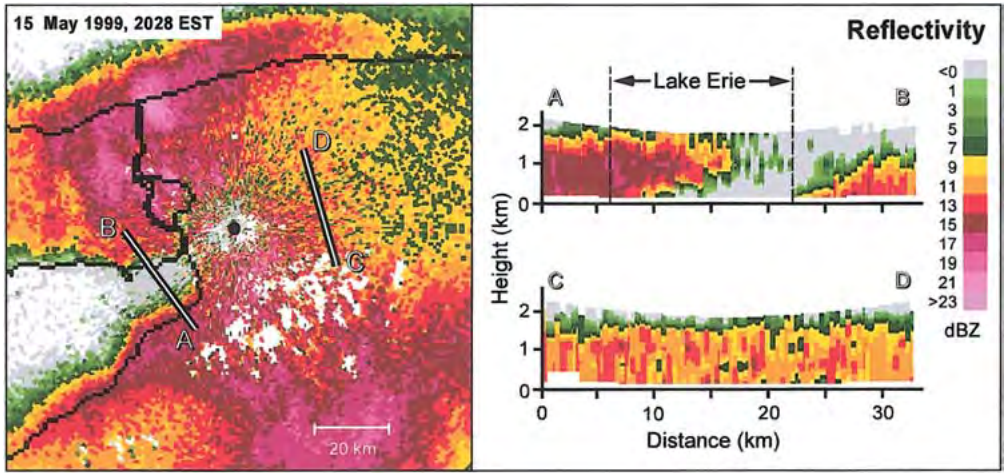


FIG. 5. Detailed structure of a takeoff on 15 May 1999 around the Buffalo, New York radar 57 min after local civil sunset. In a map view (left), northward migrating birds are seen moving out over the southern rim of lakes Erie (left) and Ontario (top) in large numbers. Ground clutter causes gaps in the echo pattern to the south and southeast of KBUF. Two line segments on the map view delineate cross sections (right) showing the vertical distribution of migrating birds as they take off over Lake Erie (AB) and over land (CD). These vertical cross-sections are assembled from multiple radar scans at different elevations of the beam. The cross-sections are slightly "U" shaped because the radar's beam is closer to the ground when sweeping across the middle part of the line segment nearer the radar. Maximum height of the migratory layer (~2000 m above ground level) is similar in both AB and CD.

for layout of sample regions). We chose location and size of sample regions to minimize accidental sampling of ground clutter or areas influenced by beam blockage while maximizing the area sampled. Echo sample regions were delineated in polar coordinates (range and azimuth) at identical ranges within each radar (Fig. 1) to avoid bias introduced by the earth (and therefore the migratory layer) curving out from beneath the radar's beam with increasing range. The width of Lake Ontario constrained the range depth of sample regions to 30 km (see Fig. 1). We applied that sampling range at all radars for consistency. Minimum and maximum ranges sampled varied between radars (75–105 km at KGRB, 40–70 km at KCLE, 55–85 km at KBUF) to ensure adequate sampling over water. However, because sampling ranges varied between radars, we did not compare or combine reflectivities measured at different radars.

Land samples composed of separate regions around a radar were pooled (Fig. 1). We computed mean bird density over land and water and tested their differences using paired sample tests. Because spring KGRB data violated assumptions of normality and symmetric distribution about the median, we used conservative nonparametric sign tests to test differences between over-water and land samples.

For analysis of birds crossing Lake Superior in fall, we back-extrapolated points of departure of from tracks of individual migrating birds taken in 1983 and 1984 with a modified tracking radar in Michigan's Upper Peninsula. We verified those radar targets as birds and not insects by examining wing-beat signatures (for details see Larkin and Frase 1988). Birds were assumed to take off 48 min past civil sunset (Diehl and Larkin 1998) and travel straight at constant speed. In the back-extrapolation, we used all straight, nocturnal tracks that were at least 10 s in duration and aloft at least 0.25 h. See Larkin and Frase (1988) for further details.

*Dawn ascent and reorientation.*—We defined dawn reorientation on WSR-88D as a geographically widespread and consistent change in velocity compared with WSR-88D images before dawn, occurring at the time of maximum over-water reflectivity and not attributable to changes in winds with time or height. We measured the spatial extent of reorientation directly from WSR-88D doppler velocity except when available doppler velocity values were corrupted by artifacts in the velocity data (Rinehart 1997).

We identified dawn ascent by examining 100 consecutive mornings around Milwaukee, Wisconsin (KMKX, 8 April through 22 May, and 17 August through 10 October 2000). To determine if that phenomenon occurred throughout the Great Lakes, we examined 34 additional nonconsecutive mornings at other radars (Fig. 2; KAPX, KCLE, KBUF, KGRR) during days of known bird migration. Over land, distant echoes of nocturnal migrants diminish in reflectivity around dawn as landing birds descend below a height

detectable by radar. In this context, we define "dawn ascent" as increased reflectivity at civil sunrise compared with 50 min earlier. We calculated mean bird density at KMKX in a  $5 \times 30$  km region over Lake Michigan (Fig. 1; again chosen to minimize effects of beam blockage), and as above, omitted mornings dominated by weather echoes, radar artifacts such as obvious refraction, or widespread insect activity.

Dawn reorientation was identified from WSR-88D doppler base velocity which measures the component of velocity of the bird toward or away from the radar (Rinehart 1997). For a bird moving perpendicular to the radar beam, the doppler speed is zero, whereas for a bird moving directly toward (Fig. 6; velocity, dark green) or away (Fig. 6; velocity, dark red) from the radar, the doppler speed is almost exactly the bird's speed over the ground. When all birds are flying in the same direction there is a doppler region (here light red in color, velocity component  $0 \text{ m s}^{-1}$ ; e.g. Fig. 6, velocity) perpendicular to the direction of flight. Base velocity images often exhibit complicated patterns, with birds flying in different directions and speeds at different ranges and bearings from the radar.

Velocity values are helpful in deciding if targets detected are insects or birds. One needs to know the wind velocity aloft (obtainable from radiosonde or wind profile data taken at sunset and sunrise). Insects fly at very low air speeds (Larkin 1991b) and as a consequence their velocity relative to the radar will be close to that of the wind in both speed and direction. Birds fly at higher air speeds and may be flying in directions that are different from the wind direction. If indeed the doppler velocities differ substantially in direction or magnitude from the wind speeds aloft, then one can be reasonably sure the targets on the WSR-88D are birds (or bats) and not insects.

## RESULTS

Birds crossed the Great Lakes in large numbers. Trans-lake migration was common (Table 1), and repeated occurrence of patterns typified by those around radars in Figure 1 showed birds regularly crossing lakes. The structure of bird movement over water early in migration is illustrated in Figure 5. In the cross-section of migratory bird echoes over eastern Lake Erie, higher birds seen at increasing distance from the coast reveal patterns of climb shortly after takeoff. Similar cross-sections over Lake Erie 3 h later showed climb patterns absent and birds distributed uniformly throughout the airspace similar to segment CD.

In both spring and fall 2000, mean bird densities over land were always greater than or approximately equal to those over water. Ratios of



TABLE 1. Bird density (birds km<sup>-3</sup>) over land versus over the Great Lakes during spring and fall 2000. Each radar-lake combination identifies a location where bird densities were compared (see Figs. 1 and 2). Sign tests were used to evaluate differences between paired land- and water-bird densities. The sign test statistic, *M*, is reported with *P* values. An asterisk (\*) marks significance and a plus (+) near significance at  $\alpha < 0.05$ .

Radar	Lake	<i>n</i>	Over land	Over water	<i>M</i>	<i>P</i>
Spring 2000						
KBUF	Erie	9	11.79 (7.84) <sup>a</sup>	8.79 (6.53)	-2.5	0.1797
KBUF	Ontario	9	11.79 (7.84)	6.44 (3.74)	-4.5	0.0039*
KCLE	Erie	5	31.78 (13.47)	10.50 (4.94)	-2.5	0.0625+
KGRB	Michigan	11	14.98 (15.12)	3.80 (1.78)	-4.5	0.0117*
Fall 2000						
KBUF	Erie	6	18.51 (16.47) <sup>a</sup>	12.97 (16.34)	-2.0	0.2188
KBUF	Ontario	6	18.51 (16.47)	12.65 (9.76)	-1.0	0.6875
KCLE	Erie	13	22.60 (19.16)	9.40 (8.99)	-6.5	0.0002*
KGRB	Michigan	5	9.81 (4.88)	3.49 (3.64)	-2.5	0.0625+

<sup>a</sup> We compare the same land densities are compared against densities against lakes Erie and Ontario at KBUF (see Fig. 1).

land bird to water bird densities varied from 1.3 to 3.9. In spring 2000, bird densities over water were significantly or nearly significantly lower than those over land around all lakes except the east end of Lake Erie (Table 1). This pattern of significance (or near significance) varied seasonally only around Lake Ontario where land and lake densities differed statistically in spring but not fall (Table 1). The more eastern samples (KBUF Erie and KBUF Ontario) exhibited higher bird densities in fall, whereas the more western samples (KCLE Erie and KGRB Michigan) showed higher densities in spring.

Wing-beat signature data from tracking radar stationed in Michigan's Upper Peninsula showed that the tracked animals were migrating birds (Larkin and Frase 1988). Estimated takeoff points from birds' tracks (*n* = 520) were concentrated north and south of Lake Superior establishing that direct crossing of that part of Lake Superior was common (Fig. 7).

Dawn ascents were always located over the Great Lakes except for occasional localized morning movements at, for example, Lake Winnebago, Wisconsin. At KMKX, ascent occurred on 28 of the 60 mornings free of weather and radar artifacts (Table 2), sometimes taking on the appearance of birds materializing from

nowhere over open water. Birds in a dawn ascent were more often concentrated near shore than spread uniformly over the 5 × 30 km area used in the analysis (Fig. 1). Even among the mornings in which migration density over the water never reached 1 bird km<sup>-3</sup>, a dawn ascent was sometimes measured. Because birds depicted in Figure 8 were high, those over southwest Lake Michigan were observed by both the KMKX (Wisconsin) and KLOT (Illinois) radars, enabling confirmation of birds' actual flight behavior. The doppler velocity vectors from the two radars together reveal the birds were heading almost directly toward shore, with their resultant track toward ~170° and ground speed ~14 m s<sup>-1</sup> in winds from the northwest. The concentration of migrants just offshore in Figure 8 (reflectivity) was typical and such patches of echo near or on the shoreline always appeared denser toward the direction the birds were migrating (that is, denser along the south shore in fall, and along the north shore in spring). The apparent increase in bird density possibly resulted from an aspect effect, where birds' bodies are oriented so as to present their broad sides to the radar causing stronger echoes than when oriented directly toward or away from the radar (Edwards and Houghton 1959, Buurma 1995).

TABLE 2. Dawn ascent, measured as bird densities (birds km<sup>-3</sup>) over Lake Michigan 50 min before sunrise and at sunrise (means with SD in parentheses; medians behaved the same).

	<i>n</i>	Sunrise - 50 min	Sunrise
Ascent	28	4.18 (3.72)	6.43 (6.36)
No ascent	11	3.19 (4.88)	0.82 (0.89)
No migration	21	0.04 (0.06)	0.08 (0.18)

At KMKX, we observed 14 clear instances and 7 probable instances of dawn reorientation; on other radars within the WSR-88D system around the lakes (34 mornings), 5 clear examples and 5 probable examples were observed. Changes in doppler velocity up to  $12.2 \text{ m s}^{-1}$  occurred within a few minutes when directions at dawn changed by  $>90^\circ$ ; flight speeds often exceeded those values because birds seldom happened to be flying directly toward or away from the radar. Reorientation occurred over water simultaneously with dawn ascent and was never observed inland or  $>39 \text{ km}$  from land (minimum distance from shore  $6.5 \text{ km}$ , median  $28 \text{ km}$ ). An inshore region of reoriented birds (Fig. 8) was always visible as part of a dawn ascent except when insufficient migrants, radar anomalies, or weather prevented us from observing it. Sometimes birds showed a thin stripe of mixed or very low velocities centered between two close shores, which seems to represent either a collection of birds vacillating in their orientation or different nearby individuals or flocks flying toward different shores.

Birds over the narrower Great Lakes (Lake Erie, Lake Ontario, west Lake Superior) or near isolated land features regularly reoriented toward the closest land. For example, by their prominence, Lake Erie's Point Pelee, Rondeau, and Long Point (see Dunn and Nol 1980) may draw dawn reoriented birds from disproportionately large airspace relative to their land areas. Nocturnal migrants following coasts and diurnally mobile individuals may also be channeled into those peninsular areas. Those forces acting together will tend to concentrate birds, perhaps in the manner portrayed in Figure 4 where the northern coast of Lake Erie shows distinct areas of strong bird echoes at takeoff associated with geographically unique peninsular features of Lake Erie's northern coast.

#### DISCUSSION

*Lake crossing and avoidance.*—The proportion of birds engaging in lake crossing when encountering Great Lakes coasts determines in part the relative abundance of birds arriving over and perhaps concentrating in near or far shores (but see Smith et al. 1998). The decision of whether to cross likely reflects an "adjustable compromise" by the birds (Bruderer and Liechti 1998) between fitness benefits of early arrival at the final destination and the risks of assuming

hazardous routes in expediting travel to that destination. Assuming the final destination is static, that compromise adjusts to changing risk conditions that vary with endogenous state, direction of travel with respect to the orientation of the coast, and weather—particularly wind conditions (Alerstam and Pettersson 1977, Bruderer and Liechti 1998). Furthermore, different sexes, age classes, or taxa likely respond differently when encountering coasts during migration (Dorst 1962, Dunn and Nol 1980).

Lake avoidance may occur as a matter of convenience. As the direction of travel increasingly parallels the coast, birds may increasingly favor slightly altered courses to remain over land and avoid lake crossings (Alerstam and Pettersson 1977). Gauthreaux (1980) reported that directions of travel near lakes Michigan, Erie, and Ontario tend to parallel the long axis of those lakes in spring and run more perpendicular to them in fall, especially lakes Erie and Ontario. Radiotracking studies of *Catharus* thrushes approaching Lake Michigan during migration show most of those birds either initiated or engaged in lake crossing (Cochran et al. 1967, Cochran 1972). The one clear exception portrays the track of a low-flying Veery (*C. fuscescens*) that followed along the western coast of Lake Michigan after intercepting the shore at an acute angle (Diehl and Larkin 1998). By contrast, birds encountering coasts perpendicular to their direction of travel may be more inclined to cross. If so, we would expect a tendency toward greater lake avoidance in spring and less in fall. Our results are consistent with that prediction around Lake Ontario, the eastern-most lake.

Lake avoidance assumes birds can detect the coast during nocturnal flight. Whether a coast is perceived may depend on the height of bird, the amount of moonlight, or presence of whitecaps (Griffin 1969).

Apparent decreases in bird density over water may also occur if birds change height as they move out over water, flying above or below the radar's beam in the process. Assuming standard refraction (see above), only birds flying lower over water might be consistent with our data. Although we cannot specifically exclude that possibility, birds that decreased height when flying over water would exhibit changes in height opposite that observed during dawn ascent. Bruderer and Liechti (1998) show no evidence that migrating birds altered their heights as they approached or left the Mediterranean coast.

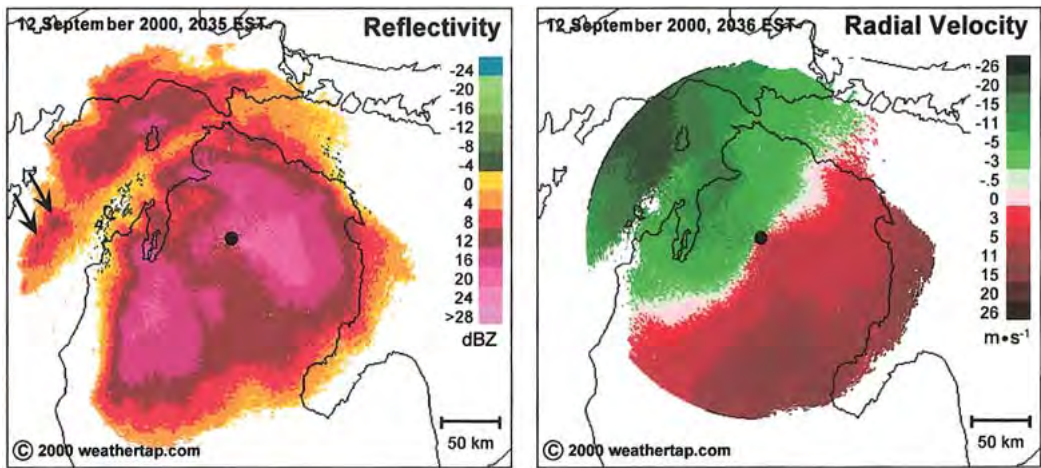


FIG. 6. Fall land-bird migration over the Lower Peninsula of Michigan, northern Lake Michigan, and eastern Lake Huron 1.7 h after civil sunset on 12 September 2000 as seen in reflectivity (2035 hours) and radial velocity. In reflectivity (left), birds from the Upper Peninsula of Michigan and Door County Peninsula, Wisconsin, are crossing Lake Michigan in large numbers (arrows). Note the relative absence of bird echoes along the western shore of Michigan as Lake Michigan casts its “shadow” on the migratory layer. Radial velocity (right) shows the migration moving toward  $\sim 135^\circ$  with peak speeds at  $20 \text{ m s}^{-1}$ . Doppler shift is depicted as speed toward the radar (green) or away from the radar (red). Courtesy of WeatherTAP.com

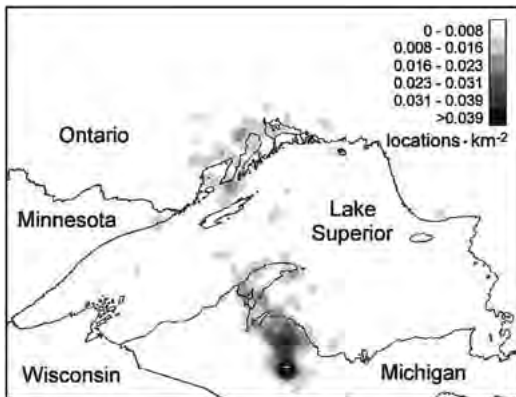


FIG. 7. Estimated takeoff areas show that targets verified as birds cross Lake Superior in fall. Takeoff locations were estimated by backward-extrapolating bird flight tracks collected using tracking radar, located here as a white plus. Highest density takeoff areas were delineated using a kernel-based density estimator (Arcview GIS, version 3.2; cell size = 1 km, search radius = 15 km). Targets estimated to have taken off from pelagic Lake Superior probably represent a combination of water birds and birds that took off at times other than sunset, changed course, or whose back-extrapolations were erroneous.

Because birds and insects fly at low altitudes and often in layers in the atmosphere (Vaughn 1985), variations in beam height produced by refraction can have a pronounced influence on the resulting reflectivity pattern and its interpretation. Unfortunately, radar beam refraction over the lakes remains poorly understood. Refraction may be more pronounced at Cleveland and Buffalo owing to those radars’ close proximity to lakes. On some days, differences in bird density consistent with lake avoidance may also be consistent with birds over water flying largely above a radar beam refracted downward over water. However, if refraction accounted for most of the difference between apparent bird densities measured over land and water, we would also not expect dawn ascent to be visible on radar as frequently as it is, unless the refractory conditions also change frequently and suddenly at dawn, which is unlikely. Furthermore, refraction should be strongest in spring, yet patterns of statistical difference in bird densities over land versus over water were similar at three of the four locations measured in spring and fall.

*Dawn ascent and reorientation.*—Dawn ascent



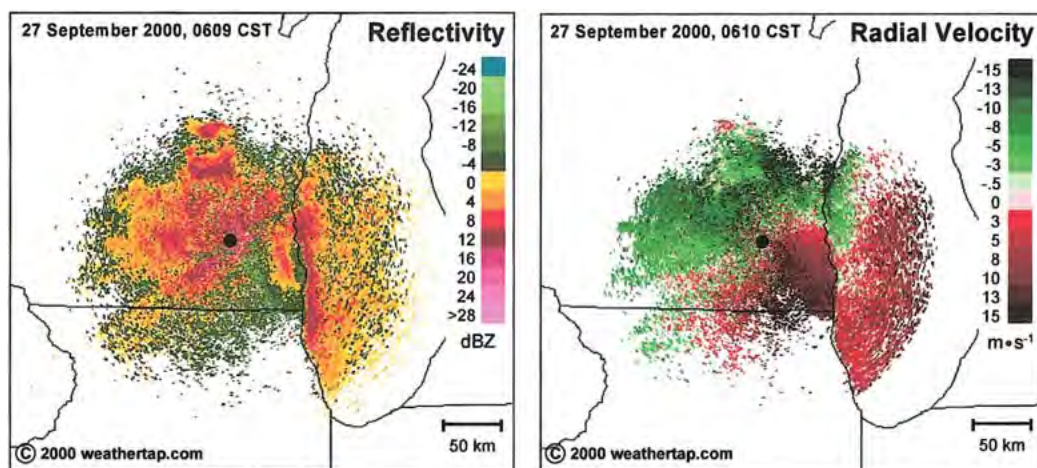


FIG. 8. Ascent and reorientation of migratory birds over Lake Michigan 9 to 10 min after civil dawn over southeastern Wisconsin in fall following passage of a cold front the preceding night. Reflectivity (left) shows the remnants of nocturnally migrating birds still aloft over land, mostly at low heights, but dense concentrations of migrants still aloft over Lake Michigan. Dawn ascent is seen on radar as echoes appearing at greater height (and therefore greater range) than any time during the preceding night, a pattern best depicted through time (see Acknowledgments for a website URL showing this dawn ascent). Radial velocity (right) shows that diminishing migration over land is toward the southeast, the same direction as birds over both land and Lake Michigan had maintained during the preceding night. Far from shore over Lake Michigan, velocities of distant birds are also toward the southeast or east. However, velocities of closer birds—those within 39 km of land—were more toward the radar and therefore show birds reoriented toward the lakeshore. A distinct discontinuity in doppler velocity occurs at the shoreline. Patches of strong echo inland appeared suddenly ~15 min prior to these images and represent terrestrial birds departing their nocturnal roosts. Courtesy of WeatherTAP.com

is an increase in height of migrating birds (reviewed in Richardson 1978), and measured reflectivities of postdawn echoes provide further strong evidence for the reality of dawn ascent. Because low-flying birds may not be visible on WSR-88D radars, we cannot tell whether all migrating birds ascend at dawn over the Great Lakes. Many or most birds certainly ascend often enough to produce reflectivity over water equal to the most intense reflectivity observed over land during the preceding night.

Reorientation that accompanies dawn ascent constitutes a sudden change in vectors of travel that cannot be explained as a coincidental change in wind and whose magnitude is greater than that exhibited by migrating insects (Larkin 1991b). As such, reorientation confirms that echoes over the Great Lakes and, by extension, contiguous echoes over land, are predominantly migrating birds. (Migrating bats [Chiroptera] probably contribute to those echoes as well.) Results from the tracking radar and characteristics of the WSR-88D echoes (reflectivity and velocity) further support the target identity as birds.

Reorientation involves birds turning toward land when land is close and becomes visible in the dawn light. Celestial and large-scale geophysical cues can be ruled out to explain reorientation because neighboring birds that happen to be over a relatively narrow stretch of water fly toward opposite shores depending on which is nearer. Because reorientation can occur on calm mornings up to 39 km from shore, ordinary local acoustic cues such as waves against the shore (Griffin 1969) cannot explain reorientation. We rule out olfaction because migrating birds are usually traveling roughly with the wind, with any land-based odor source behind them. Thus, although the mechanism of other published occurrences of dawn reorientation can be difficult to determine (Drury and Keith 1962, Alerstam 1990), we conclude that birds in the present study oriented visually. Further supporting that idea is the assumption that dawn ascent functions to gain a high vantage from which to look for land. Dawn ascent may also serve other ultimate functions such as seeking cooler air or predator avoidance (Bourne 1980).

Our radar data clearly show Great Lakes crossing is common, and evolution has presumably equipped migratory land birds with behavioral adaptations that specifically permit birds to survive long flights over hazardous terrain (Biebach 1995). Nonetheless, direct indications of the Great Lakes as selective agents on migrating birds have been reported (Segal 1960, Janssen 1976), although that mortality is often poorly documented and difficult to quantify. As with larger bodies of water, the Great Lakes are large enough to kill birds and certainly add to existing selection pressures posed by other barriers to migration.

A large percentage of land birds confront the Great Lakes as they migrate through North America. As a consequence, millions of land birds find themselves aloft over the surface of the Great Lakes. For birds stranded over water near sunrise, the coasts of the Great Lakes represent first landfall. Reorientation and lake avoidance will tend to direct more birds along the near (or departing) shores of lakes whereas nonreoriented crossing will tend to direct birds toward the far shore. However, the geographic characteristics of each lake and how birds respond to the lakes during migratory flight tell only part of the story of how land birds come to occupy specific stopover habitats in the intervening landscape of the Great Lakes region. The finer scale process of habitat selection after migration remains largely unknown.

#### ACKNOWLEDGMENTS

We gratefully acknowledge J. Acrigg, K. Cooper, D. Divine, N. Donaldson, B. Frase, K. Labas, R. Parsons, R. Szafoni, and the Free Software Foundation for their roles in making this work possible. Radar imagery presented in this paper was provided courtesy of WeatherTAP.com. We thank T. Niziol of the Buffalo, New York weather radar (KBUF) for help with interpreting some base reflectivity images. J. Kelly, associate editor F. Moore, and one anonymous reviewer provided valuable comments on the manuscript. For more information on dawn ascent, go online to [detritus.inhs.uiuc.edu/~rdiehl/mkx\\_ascent](http://detritus.inhs.uiuc.edu/~rdiehl/mkx_ascent).

#### LITERATURE CITED

- ALERSTAM, T. 1990. Ecological causes and consequences of bird orientation. *Experientia* 46:405–414.
- ALERSTAM, T., AND S. G. PETERSSON. 1977. Why do migrating birds fly along coastlines? *Journal of Theoretical Biology* 65:699–712.
- BARROW, W. C., JR., C. CHEN, R. B. HAMILTON, K. OUCHLEY, AND T. J. SPENGLER. 2000. Disruption and restoration of en route habitat, a case study: The Chenier Plain. Pages 71–87 in *Stopover Ecology of Nearctic–Neotropical Land Bird Migrants: Habitat Relationships and Conservation Implications* (F. R. Moore, Ed.). Allen Press, Lawrence, Kansas.
- BEAN, B. R., AND C. B. EMMANUEL. 1973. The dynamics of water vapor flux in the marine boundary layer. Pages 51–64 in *Modern Topics in Microwave Propagation and Air–Sea Interaction* (A. Zancla, Ed.). D. Reidel, Dordrecht, The Netherlands.
- BIEBACH, H. 1995. Stopover of migrants flying across the Mediterranean Sea and the Sahara. *Israel Journal of Zoology* 41:387–392.
- BLACK, J. E. 2000. Radar studies of the 1999 spring migration at Brock University: The Buffalo weather radar. Brock Physics Report 2000–2002, Brock University, St. Catharines, Ontario.
- BLACK, J. E., AND N. DONALDSON. 1999. Comments on “Display of bird movements on the WSR-88D: Patterns and quantification.” *Weather and Forecasting* 14:1039–1040.
- BOURNE, W. R. P. 1980. The midnight descent, dawn ascent and re-orientation of land birds migrating across the North Sea in autumn. *Ibis* 122:36–540.
- BRUDERER, B. 1997. The study of bird migration by radar part 1: The technical basis. *Naturwissenschaften* 84:1–8.
- BRUDERER, B., AND F. LIECHTI. 1998. Flight behavior of nocturnally migrating birds in coastal areas: Crossing or coasting. *Journal of Avian Biology* 29:499–507.
- BUURMA, L. S. 1995. Long-range surveillance radars as indicators of bird numbers aloft. *Israel Journal of Zoology* 41:221–236.
- COCHRAN, W. W. 1972. Long-distance tracking of birds. Pages 39–59 in *Animal Orientation and Navigation* (K. Schmidt-Koenig, G. J. Jacobs, S. R. Galler, and R. E. Belleville, Eds.). U.S. Government Printing Office, Washington, D.C.
- COCHRAN, W. W., AND C. G. KJOS. 1985. Wind drift and migration of thrushes: A telemetry study. *Illinois Natural History Survey Bulletin* 33: 97–330.
- COCHRAN, W. W., G. G. MONTGOMERY, AND R. R. GRABER. 1967. Migratory flights of *Hylocichla* thrushes in spring: A radiotelemetry study. *Living Bird* 6:213–225.
- CRUM, T. D., AND R. L. ALBERTY. 1993. The WSR-88D and the WSR-88D operational support facility. *Bulletin of the American Meteorological Society* 74:1669–1687.
- DIEHL, R. H., AND R. P. LARKIN. 1998. Wing beat frequency of two *Catharus* thrushes during nocturnal migration, measured via radio telemetry. *Auk* 115:591–601.

- DORST, J. 1962. *The Migration of Birds*. Houghton Mifflin, Boston.
- DRURY, W. H., AND J. A. KEITH. 1962. Radar studies of songbird migration in coastal New England. *Ibis* 104:449–489.
- DUNN, E. H., AND E. NOL. 1980. Age-related migratory behavior of warblers. *Journal of Field Ornithology* 51:254–269.
- EASTWOOD, E. 1967. *Radar Ornithology*. Methuen, London.
- EDWARDS, J., AND E. W. HOUGHTON. 1959. Radar echoing area polar diagrams of birds. *Nature* 184: 1059.
- EVANS, W. R., AND K. V. ROSENBERG. 2000. Acoustic monitoring of night-migrating birds: A progress report. [Online.] Available at [www.ornith.cornell.edu/pifcapemay/evans\\_rosenberg.htm](http://www.ornith.cornell.edu/pifcapemay/evans_rosenberg.htm).
- EWERT, D. N., AND M. J. HAMAS. 1995. Ecology of migratory land birds during migration in the midwest. Pages 200–208 in *Management of Midwestern Landscapes for the Conservation of Neotropical Migratory Birds* (F. R. Thompson III, Ed.). U.S. Department of Agriculture, Forest Service, General Technical Report, no. NC-187.
- GAUTHREAUX, S. A., JR. 1971. A radar and direct visual study of passerine spring migration in southern Louisiana. *Auk* 88:343–365.
- GAUTHREAUX, S. A., JR. 1980. The influence of global climatological factors on the evolution of bird migratory pathways. Pages 517–525 in *Acta XVII Congressus Internatioalis Ornithologici* (R. Nöhring, Ed.). Verlag der Deutschen Ornithologen-Gesellschaft, Berlin, Germany.
- GAUTHREAUX, S. A., JR., AND C. G. BELSER. 1998. Displays of bird movements on the WSR-88D: Patterns and quantification. *Weather and Forecasting* 13:453–464.
- GAUTHREAUX, S. A., JR., AND C. G. BELSER. 1999. Reply to “Comments on Display of bird migration on the WSR-88D: patterns and quantification.” *Weather and Forecasting* 14:1041–1042.
- GAUTHREAUX, S. A., JR., D. S. MIZRAHI, AND C. G. BELSER. 1998. Bird migration and bias of WSR-88D wind estimates. *Weather and Forecasting* 13:465–481.
- GOVERNMENT OF CANADA, AND U. S. ENVIRONMENTAL PROTECTION AGENCY. 1995. *The Great Lakes: An environmental atlas and resource book*, 3rd ed. [Online.] Available at [www.coastwatch.glerl.noaa.gov/statistic/physical.html](http://www.coastwatch.glerl.noaa.gov/statistic/physical.html).
- GRIFFIN, D. R. 1969. The physiology and geophysics of bird navigation. *Quarterly Review of Biology* 44:255–276.
- HUSSELL, D. J. T., M. H. MATHER, AND P. H. SINCLAIR. 1992. Trends in numbers of tropical- and temperate-wintering migrant land birds in migration at Long Point, Ontario, 1961–1988. Pages 101–114 in *Ecology and Conservation of Neotropical Migrant Land Birds* (J. M. Hagan III and D. W. Johnston, Eds.). Smithsonian Institution Press, Washington, D.C.
- JANSSEN, R. B. 1976. The spring migration, April 1–May 31, 1976, Western Great Lakes region. *American Birds* 30:844–846.
- KO, H. W., J. W. SARI, AND J. P. SKURA. 1983. Atmospheric microwave propagation through atmospheric ducts. *Johns Hopkins Applied Physics Laboratory Technical Digest* 4:12–26.
- LARKIN, R. P. 1984. The potential of the NEXRAD radar system for warning of bird hazards. Pages 369–379 in *Proceedings of the Wildlife Hazards to Aircraft Conference and Training Workshop* (M. J. Harrison, S. A. Gauthreaux, and L. A. Abron-Robinson, Eds.). Federal Aviation Administration, Washington D.C.
- LARKIN, R. P. 1991a. Sensitivity of NEXRAD algorithms to echoes from birds and insects. Pages 203–205 in *25th International Conference on Radar Meteorology*. American Meteorological Society, Paris, France.
- LARKIN, R. P. 1991b. Flight speeds observed with radar, a correction: Slow “birds” are insects. *Behavioral Ecology and Sociobiology* 29: 221–224.
- LARKIN, R. P. 1994. NEXRAD algorithm for bird hazard warning. U.S. Department of the Interior, Fish and Wildlife Service, Contract no. 14-16-009-87-1221.
- LARKIN, R. P., B. EVANS, AND R. H. DIEHL. 2002. Nocturnal flight calls of Dickcissels and doppler radar echoes. *Journal of Field Ornithology* 73:2–8.
- LARKIN, R. P., AND B. A. FRASE. 1988. Circular paths of birds flying near a broadcasting tower in cloud. *Journal of Comparative Psychology* 102:90–93.
- LIECHTI, F., B. BRUDERER, AND H. PAPROTH. 1995. Quantification of nocturnal bird migration by moonwatching: Comparison with radar and infrared observations. *Journal of Field Ornithology* 66:457–468.
- MOORE, F. R., AND T. R. SIMONS. 1992. Habitat suitability and stopover ecology of neotropical land bird migrants. Pages 345–355 in *Ecology and Conservation of Neotropical Migrant Land birds* (J. M. Hagan III and D. W. Johnston, Eds.). Smithsonian Institution Press, Washington, D.C.
- MYRES, M. T. 1964. Dawn ascent and reorientation of Scandinavian thrushes (*Turdus* spp.) migrating at night over the northeastern Atlantic Ocean in autumn. *Ibis* 106:7–51.
- PAULUS, R. A. 1985. Practical application of an evaporation duct model. *Radio Science* 20:887–896.
- PEARSON, S. M., AND R. H. GARDNER. 1997. Neutral models: Useful tools for understanding land-

- scape patterns. Pages 215–230 in *Wildlife and Landscape Ecology: Effects of Pattern and Scale* (J. Bissonette, Ed.). Springer-Verlag, New York.
- RICHARDSON, W. J. 1978. Timing and amount of bird migration in relation to weather: A review. *Oikos* 30:224–272.
- RINEHART, R. E. 1997. *Radar for Meteorologists*, 3rd ed. Rinehart Publications, Grand Forks, North Dakota.
- RUSSELL, K. R., AND S. A. GAUTHREAUX, JR. 1998. Use of weather radar to characterize movements of roosting Purple Martins. *Wildlife Society Bulletin* 26:5–16.
- SEGAL, S. 1960. Bird tragedy at the Dunes. *Indiana Audubon Quarterly* 38:23–25.
- SMITH, R., M. HAMAS, M. DALLMAN, AND D. EWERT. 1998. Spatial variation in foraging of the Black-throated Green Warbler along the shoreline of northern Lake Huron. *Condor* 100:474–484.
- VAUGHN, C. R. 1985. Birds and insects as radar targets: A review. *Proceedings of the IEEE* 73:205–227.
- Associate Editor: F. R. Moore*

Icebreaker Windpower, Inc.  
Case No. 16-1871-EL-BGN  
Testimony  
September 6, 2018

## **Attachment CEG-8**

Christine M.T. Pirik (0029759)  
Terrence O'Donnell (0074213)  
William V. Vorys (0093479)  
Jonathan R. Secrest (0075445)  
Sara Jodka (0076289)  
DICKINSON WRIGHT PLLC  
150 E. Gay St., 24<sup>th</sup> Floor  
Columbus, Ohio 43215  
Telephone: (614) 591-5461  
[cpirik@dickinsonwright.com](mailto:cpirik@dickinsonwright.com)  
[todonnell@dickinsonwright.com](mailto:todonnell@dickinsonwright.com)  
[wvorys@dickinsonwright.com](mailto:wvorys@dickinsonwright.com)  
[jsecrest@dickinsonwright.com](mailto:jsecrest@dickinsonwright.com)  
[sjodka@dickinsonwright.com](mailto:sjodka@dickinsonwright.com)

*Attorneys for Icebreaker Windpower Inc.*







## Bird Fatality Rates– Great Lakes Region

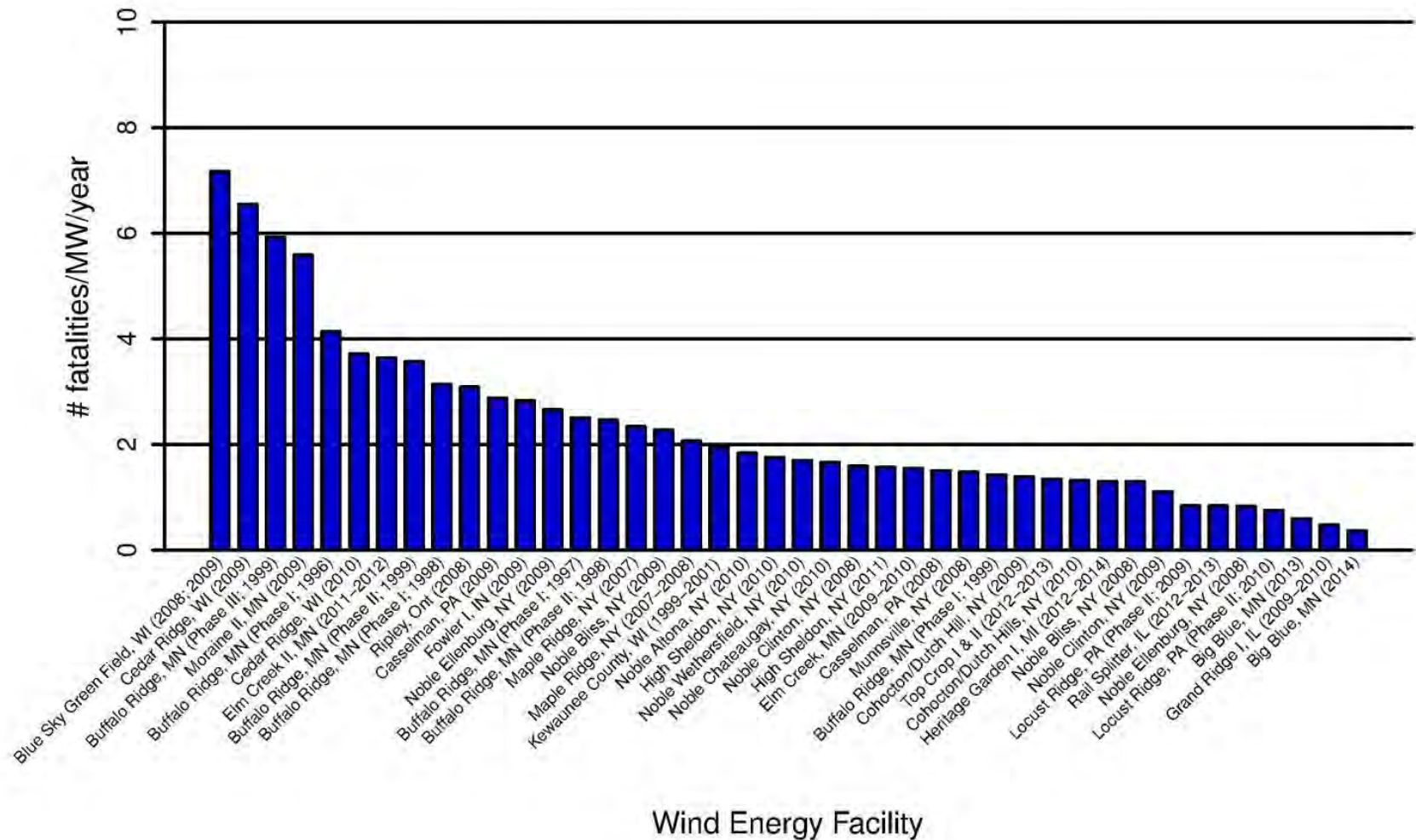


Figure 8. Bias-corrected bird fatality rates, expressed in terms of bird fatalities/megawatt of installed wind energy capacity/year, recorded in 42 studies from land-based wind energy projects in the Great Lakes region, representing all such projects for which comparable data are publicly available.

Icebreaker Windpower, Inc.  
Case No. 16-1871-EL-BGN  
Testimony  
September 6, 2018

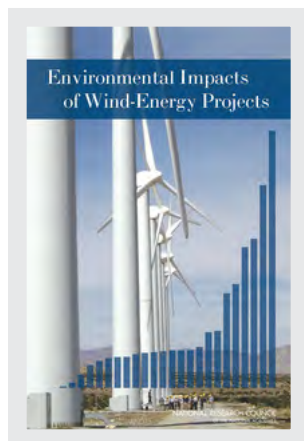
## **Attachment CEG-9**

Christine M.T. Pirik (0029759)  
Terrence O'Donnell (0074213)  
William V. Vorys (0093479)  
Jonathan R. Secrest (0075445)  
Sara Jodka (0076289)  
DICKINSON WRIGHT PLLC  
150 E. Gay St., 24<sup>th</sup> Floor  
Columbus, Ohio 43215  
Telephone: (614) 591-5461  
[cpirik@dickinsonwright.com](mailto:cpirik@dickinsonwright.com)  
[todonnell@dickinsonwright.com](mailto:todonnell@dickinsonwright.com)  
[wvorys@dickinsonwright.com](mailto:wvorys@dickinsonwright.com)  
[jsecrest@dickinsonwright.com](mailto:jsecrest@dickinsonwright.com)  
[sjodka@dickinsonwright.com](mailto:sjodka@dickinsonwright.com)

*Attorneys for Icebreaker Windpower Inc.*

This PDF is available at <http://nap.edu/11935>

SHARE



## Environmental Impacts of Wind-Energy Projects

### DETAILS

394 pages | 6 x 9 | PAPERBACK

ISBN 978-0-309-10834-8 | DOI 10.17226/11935

### CONTRIBUTORS

Committee on Environmental Impacts of Wind-Energy Projects; Board on Environmental Studies and Toxicology; Division on Earth and Life Studies; National Research Council

GET THIS BOOK

FIND RELATED TITLES

Visit the National Academies Press at [NAP.edu](http://NAP.edu) and login or register to get:

- Access to free PDF downloads of thousands of scientific reports
- 10% off the price of print titles
- Email or social media notifications of new titles related to your interests
- Special offers and discounts



Distribution, posting, or copying of this PDF is strictly prohibited without written permission of the National Academies Press. ([Request Permission](#)) Unless otherwise indicated, all materials in this PDF are copyrighted by the National Academy of Sciences.

Copyright © National Academy of Sciences. All rights reserved.

# Environmental Impacts of Wind-Energy Projects

Committee on Environmental Impacts of Wind-Energy Projects

Board on Environmental Studies and Toxicology

Division on Earth and Life Studies

NATIONAL RESEARCH COUNCIL  
*OF THE NATIONAL ACADEMIES*

THE NATIONAL ACADEMIES PRESS  
Washington, D.C.  
**[www.nap.edu](http://www.nap.edu)**

THE NATIONAL ACADEMIES PRESS    500 Fifth Street, NW    Washington, DC 20001

NOTICE: The project that is the subject of this report was approved by the Governing Board of the National Research Council, whose members are drawn from the councils of the National Academy of Sciences, the National Academy of Engineering, and the Institute of Medicine. The members of the committee responsible for the report were chosen for their special competences and with regard for appropriate balance.

This project was supported by Contract No. EC25C001 between the National Academy of Sciences and Executive Office of the President, Council on Environmental Quality. Any opinions, findings, conclusions, or recommendations expressed in this publication are those of the author(s) and do not necessarily reflect the view of the organizations or agencies that provided support for this project.

International Standard Book Number-13: 978-0-309-10834-8 (Book)

International Standard Book Number-10: 0-309-10834-9 (Book)

International Standard Book Number-13: 978-0-309-10835-5 (PDF)

International Standard Book Number-10: 0-309-10835-7 (PDF)

Library of Congress Control Number 2007931763

Cover design by Liza Hamilton, National Research Council. Photograph of 1.5 mW turbines at San Geronio, CA, by David Policansky, National Research Council. Graph adapted from Figure 1-1, which was reproduced with permission from the American Wind Energy Association.

Additional copies of this report are available from

The National Academies Press  
500 Fifth Street, NW  
Box 285  
Washington, DC 20055

800-624-6242  
202-334-3313 (in the Washington metropolitan area)  
<http://www.nap.edu>

Copyright 2007 by the National Academy of Sciences. All rights reserved.

Printed in the United States of America.

## **THE NATIONAL ACADEMIES**

*Advisers to the Nation on Science, Engineering, and Medicine*

The **National Academy of Sciences** is a private, nonprofit, self-perpetuating society of distinguished scholars engaged in scientific and engineering research, dedicated to the furtherance of science and technology and to their use for the general welfare. Upon the authority of the charter granted to it by the Congress in 1863, the Academy has a mandate that requires it to advise the federal government on scientific and technical matters. Dr. Ralph J. Cicerone is president of the National Academy of Sciences.

The **National Academy of Engineering** was established in 1964, under the charter of the National Academy of Sciences, as a parallel organization of outstanding engineers. It is autonomous in its administration and in the selection of its members, sharing with the National Academy of Sciences the responsibility for advising the federal government. The National Academy of Engineering also sponsors engineering programs aimed at meeting national needs, encourages education and research, and recognizes the superior achievements of engineers. Dr. Charles M. Vest is president of the National Academy of Engineering.

The **Institute of Medicine** was established in 1970 by the National Academy of Sciences to secure the services of eminent members of appropriate professions in the examination of policy matters pertaining to the health of the public. The Institute acts under the responsibility given to the National Academy of Sciences by its congressional charter to be an adviser to the federal government and, upon its own initiative, to identify issues of medical care, research, and education. Dr. Harvey V. Fineberg is president of the Institute of Medicine.

The **National Research Council** was organized by the National Academy of Sciences in 1916 to associate the broad community of science and technology with the Academy's purposes of furthering knowledge and advising the federal government. Functioning in accordance with general policies determined by the Academy, the Council has become the principal operating agency of both the National Academy of Sciences and the National Academy of Engineering in providing services to the government, the public, and the scientific and engineering communities. The Council is administered jointly by both Academies and the Institute of Medicine. Dr. Ralph J. Cicerone and Dr. Charles M. Vest are chair and vice chair, respectively, of the National Research Council.

**[www.national-academies.org](http://www.national-academies.org)**





## COMMITTEE ON ENVIRONMENTAL IMPACTS OF WIND-ENERGY PROJECTS

### Members

PAUL RISSER (*Chair*), University of Oklahoma, Norman  
INGRID BURKE, Colorado State University, Ft. Collins  
CHRISTOPHER CLARK, Cornell University, Ithaca, NY  
MARY ENGLISH, University of Tennessee, Knoxville  
SIDNEY GAUTHREAUX, JR., Clemson University, Clemson, SC  
SHERRI GOODMAN, The Center for Naval Analysis, Alexandria, VA  
JOHN HAYES, University of Florida, Gainesville  
ARPAD HORVATH, University of California, Berkeley  
THOMAS H. KUNZ, Boston University, Boston, MA  
LYNN MAGUIRE, Duke University, Durham, NC  
LANCE MANUEL, University of Texas, Austin  
ERIK LUNDTANG PETERSEN, Risø National Laboratory, Frederiksborgvej,  
Denmark  
DALE STRICKLAND, WEST, Inc., Cheyenne, WY  
JEAN VISSERING, Jean Vissering Landscape Architecture, Montpelier, VT  
JAMES RODERICK WEBB, University of Virginia, Charlottesville  
ROBERT WHITMORE, West Virginia University, Morgantown

### Staff

DAVID POLICANSKY, Study Director  
RAYMOND WASSEL, Senior Program Officer  
JAMES ZUCCHETTO, Director, Board on Energy and Environmental Systems  
MIRSADA KARALIC-LONCAREVIC, Manager, Technical Information Center  
BRYAN SHIPLEY, Research Associate  
JOHN H. BROWN, Program Associate  
JORDAN CRAGO, Senior Project Assistant  
RADIAH ROSE, Senior Editorial Assistant

### Sponsor

EXECUTIVE OFFICE OF THE PRESIDENT, COUNCIL ON ENVIRONMENTAL QUALITY

## BOARD ON ENVIRONMENTAL STUDIES AND TOXICOLOGY<sup>1</sup>

### Members

JONATHAN M. SAMET (*Chair*), Johns Hopkins University, Baltimore, MD  
RAMÓN ALVAREZ, Environmental Defense, Austin, TX  
JOHN M. BALBUS, Environmental Defense, Washington, DC  
DALLAS BURTRAW, Resources for the Future, Washington, DC  
JAMES S. BUS, Dow Chemical Company, Midland, MI  
COSTEL D. DENSON, University of Delaware, Newark  
E. DONALD ELLIOTT, Willkie Farr & Gallagher LLP, Washington, DC  
MARY R. ENGLISH, University of Tennessee, Knoxville  
J. PAUL GILMAN, Oak Ridge Center for Advanced Studies, Oak Ridge, TN  
SHERRI W. GOODMAN, Center for Naval Analyses, Alexandria, VA  
JUDITH A. GRAHAM, American Chemistry Council, Arlington, VA  
WILLIAM P. HORN, Birch, Horton, Bittner and Cherot, Washington, DC  
JAMES H. JOHNSON, JR., Howard University, Washington, DC  
WILLIAM M. LEWIS, JR., University of Colorado, Boulder  
JUDITH L. MEYER, University of Georgia, Athens  
DENNIS D. MURPHY, University of Nevada, Reno  
PATRICK Y. O'BRIEN, ChevronTexaco Energy Technology Company,  
Richmond, CA  
DOROTHY E. PATTON (retired), Chicago, IL  
DANNY D. REIBLE, University of Texas, Austin  
JOSEPH V. RODRICKS, ENVIRON International Corporation, Arlington, VA  
ARMISTEAD G. RUSSELL, Georgia Institute of Technology, Atlanta  
ROBERT F. SAWYER, University of California, Berkeley  
LISA SPEER, Natural Resources Defense Council, New York, NY  
KIMBERLY M. THOMPSON, Massachusetts Institute of Technology,  
Cambridge  
MONICA G. TURNER, University of Wisconsin, Madison  
MARK J. UTELL, University of Rochester Medical Center, Rochester, NY  
CHRIS G. WHIPPLE, ENVIRON International Corporation, Emeryville, CA  
LAUREN ZEISE, California Environmental Protection Agency, Oakland

### Senior Staff

JAMES J. REISA, Director  
DAVID J. POLICANSKY, Scholar

---

<sup>1</sup>This study was planned, overseen, and supported by the Board on Environmental Studies and Toxicology.

RAYMOND A. WASSEL, Senior Program Officer for Environmental Sciences  
and Engineering

KULBIR BAKSHI, Senior Program Officer for Toxicology

EILEEN N. ABT, Senior Program Officer for Risk Analysis

KARL E. GUSTAVSON, Senior Program Officer

K. JOHN HOLMES, Senior Program Officer

ELLEN K. MANTUS, Senior Program Officer

SUSAN N. J. MARTEL, Senior Program Officer

STEVEN K. GIBB, Program Officer for Strategic Communications

RUTH E. CROSSGROVE, Senior Editor

## OTHER REPORTS OF THE BOARD ON ENVIRONMENTAL STUDIES AND TOXICOLOGY

Scientific Review of the Proposed Risk Assessment Bulletin from the Office of Management and Budget (2007)  
Assessing the Human Health Risks of Trichloroethylene: Key Scientific Issues (2006)  
New Source Review for Stationary Sources of Air Pollution (2006)  
Human Biomonitoring for Environmental Chemicals (2006)  
Health Risks from Dioxin and Related Compounds: Evaluation of the EPA Reassessment (2006)  
Fluoride in Drinking Water: A Scientific Review of EPA's Standards (2006)  
State and Federal Standards for Mobile-Source Emissions (2006)  
Superfund and Mining Megsites—Lessons from the Coeur d'Alene River Basin (2005)  
Health Implications of Perchlorate Ingestion (2005)  
Air Quality Management in the United States (2004)  
Endangered and Threatened Species of the Platte River (2004)  
Atlantic Salmon in Maine (2004)  
Endangered and Threatened Fishes in the Klamath River Basin (2004)  
Cumulative Environmental Effects of Alaska North Slope Oil and Gas Development (2003)  
Estimating the Public Health Benefits of Proposed Air Pollution Regulations (2002)  
Biosolids Applied to Land: Advancing Standards and Practices (2002)  
The Airliner Cabin Environment and Health of Passengers and Crew (2002)  
Arsenic in Drinking Water: 2001 Update (2001)  
Evaluating Vehicle Emissions Inspection and Maintenance Programs (2001)  
Compensating for Wetland Losses Under the Clean Water Act (2001)  
A Risk-Management Strategy for PCB-Contaminated Sediments (2001)  
Acute Exposure Guideline Levels for Selected Airborne Chemicals (five volumes, 2000-2007)  
Toxicological Effects of Methylmercury (2000)  
Strengthening Science at the U.S. Environmental Protection Agency (2000)  
Scientific Frontiers in Developmental Toxicology and Risk Assessment (2000)  
Ecological Indicators for the Nation (2000)  
Waste Incineration and Public Health (2000)  
Hormonally Active Agents in the Environment (1999)  
Research Priorities for Airborne Particulate Matter (four volumes, 1998-2004)  
The National Research Council's Committee on Toxicology: The First 50 Years (1997)  
Carcinogens and Anticarcinogens in the Human Diet (1996)  
Upstream: Salmon and Society in the Pacific Northwest (1996)  
Science and the Endangered Species Act (1995)  
Wetlands: Characteristics and Boundaries (1995)  
Biologic Markers (five volumes, 1989-1995)  
Review of EPA's Environmental Monitoring and Assessment Program (three volumes, 1994-1995)  
Science and Judgment in Risk Assessment (1994)  
Pesticides in the Diets of Infants and Children (1993)  
Dolphins and the Tuna Industry (1992)  
Science and the National Parks (1992)  
Human Exposure Assessment for Airborne Pollutants (1991)  
Rethinking the Ozone Problem in Urban and Regional Air Pollution (1991)  
Decline of the Sea Turtles (1990)

*Copies of these reports may be ordered from the National Academies Press  
(800) 624-6242 or (202) 334-3313  
[www.nap.edu](http://www.nap.edu)*

## Preface

The generation of electricity from wind energy is surprisingly controversial. At first glance, obtaining electricity from a free source of energy—the wind—seems to be an optimum contribution to the nation’s goal of energy independence and to solving the problem of climate warming due to greenhouse gas emissions. As with many first glances, however, a deeper inspection results in a more complicated story. How wind turbines are viewed depends to some degree on the environment and people’s predilections, but not everyone considers them beautiful. Building wind-energy installations with large numbers of turbines can disrupt landscapes and habitats, and the rotating turbine blades sometimes kill birds and bats. Calculating how much wind energy currently displaces other, presumably less-desirable, energy sources is complicated, and predicting future displacements is surrounded by uncertainties.

Although the use of wind energy has grown rapidly in the past 25 years, frequently subsidized by governments at various levels and in many countries eager to promote cleaner alternative energy sources, regulatory systems and planning processes for these projects are relatively immature in the United States. At the national scale, regulation is minimal, unless the project receives federal funding, and the regulations are generic for construction and management projects or are promulgated as guidelines. Regulation at the state and local level is variable among jurisdictions, some with well-developed policies and others with little or no framework, relying on local zoning ordinances. There are virtually no policy or regulatory frameworks at the multistate regional scale, although of course the impacts and benefits of wind-energy installations are not constrained by political boundaries.



This is the complex scientific and policy environment in which the committee worked to address its responsibility to study the environmental impacts of wind energy, including the adverse and beneficial effects. Among the specified considerations were the impacts on landscapes, viewsheds, wildlife, habitats, water resources, air pollution, greenhouse gases, materials-acquisition costs, and other impacts. The committee drew on information from throughout the United States and abroad, but by its charge, focused on the Mid-Atlantic Highlands (a mountainous region in Pennsylvania, Virginia, Maryland, and West Virginia). Using existing information, the committee was able to develop a framework for evaluating those effects; we hope this framework can inform future siting decisions of wind-energy projects. Often, there is insufficient information to provide certainty for these decisions, and thus in the process of its work the committee identified major research needed to improve the assessment of impacts and inform the siting and operational decisions of wind-energy projects.

The committee membership included diverse areas of expertise needed to address the committee's charge. Committee members originated from across the United States, and one hails from Denmark, adding to the international perspective of the study. Members represented the public and private sectors, and numerous natural and social science disciplines. But most important, the committee worked together as a cohesive group in deciding what issues were important and how important, examining issues from multiple perspectives, recognizing and dealing with biases, framing questions and issues in formats that would convey information effectively to decision makers, and considering, respecting, and reconciling differences of opinion, judgment, and interpretation.

The committee broadly defined "environmental" impacts to include traditional environmental measures such as species, habitats, and air and water quality, but attention was also devoted to aesthetic, cultural, recreational, social, and economic impacts. The committee recognized that the planning, policy, and regulatory considerations were paramount if information about impacts was to be translated into informed decision making. Finally, because decision making about wind-energy projects occurs at a variety of geographic and jurisdictional levels, the committee paid careful attention to scale issues as it addressed impacts and benefits.

The benefits of wind energy depend on the degree to which the adverse effects of other energy sources can be reduced by using wind energy instead of the other sources. Assessing those benefits is complicated. The generation of electricity by wind energy can itself have adverse effects, and projecting the amount of wind-generated electricity available in the future is quite uncertain. In addition, the amount of potential displacement of other energy sources depends on characteristics of the energy market, operation of the transmission grid, capacity factor of the wind-energy generators as well

as that of other types of electricity generators, and regulatory policies and practices affecting the production of greenhouse gases. Even if the amount of energy that wind energy displaces is small, it is clear that the nation will depend on multiple energy sources for the foreseeable future and reduction of environmental impacts will thereby require multiple approaches.

The committee began its work expecting that there would be measurable environmental impacts, including biological and socioeconomic impacts, and that there would be inadequate data from which to issue definitive, broadly applicable determinations. Given the complexity of the electric-power industry, the dynamics of energy markets, and the rapidity of technological change, we also expected that predicting the environmental benefits of wind energy would be challenging. On the other hand, the lack of any truly coordinated planning, policy, and regulatory framework at all jurisdictional levels loomed larger than expected throughout our deliberations. Although some predictions about future adverse environmental effects of wind-energy use can be made, the committee recognized gaps in our knowledge and recommended specific monitoring studies that will enable more rigorous siting and operational decisions in the future. Similarly, the report includes descriptions of measures of social impacts of wind-energy development, and recommends studies that would improve our understanding of these impacts.

The complexity of assessing the environmental impacts of wind-energy development can be organized in a three-dimensional action space. These dimensional axes include spatial jurisdictions (local, state/regional, and federal), timing of project stages (pre-project, construction, operational, and post-operational) and environmental and human impacts, each of which include their own time and space considerations. The committee evaluated these issues in offering an evaluation guide for organizing the assessment of environmental impacts. We hope that the results of these deliberations and the evaluations and observations in this report will significantly improve the nation's ability to plan, regulate, and assess the impacts of wind-energy development.

This report has been reviewed in draft form by individuals chosen for their diverse perspectives and technical expertise, in accordance with procedures approved by the National Research Council's Report Review Committee. The purpose of this independent review is to provide candid and critical comments that will assist the institution in making its published report as sound as possible and to ensure that the report meets institutional standards of objectivity, evidence, and responsiveness to the study charge. The review comments and draft manuscript remain confidential to protect the integrity of the deliberative process. We thank the following individuals for their review of this report:

Jan Beyea, Consulting in the Public Interest  
 Dallas Burtraw, Resources for the Future  
 Michael Corradini, University of Wisconsin-Madison  
 Samuel Enfield, PPM Atlantic Renewable  
 Chris Hendrickson, Carnegie Mellon University  
 Alan Hicks, New York Department of Environmental Conservation  
 Mark Jacobson, Stanford University  
 Kevin Porter, Exeter Associates  
 Paul Kerlinger, Curry & Kerlinger, LLC  
 Ronald Larkin, Illinois Natural History Survey  
 Martin Pasqualetti, Arizona State University  
 John Sherwell, Maryland Department of Natural Resources  
 Linda Spiegel, California Energy Commission  
 James Walker, enXco, Inc.

Although the reviewers listed above have provided many constructive comments and suggestions, they were not asked to endorse the conclusions or recommendations, nor did they see the final draft of the report before its release. The review of this report was overseen by the review coordinator, Gordon H. Orians of the University of Washington (emeritus), and the review monitor, Elsa M. Garmire of Dartmouth College. Appointed by the National Research Council, they were responsible for making certain that an independent examination of this report was carried out in accordance with institutional procedures and that all review comments were carefully considered. Responsibility for the final content of this report rests entirely with the authoring committee and the institution.

The committee gratefully acknowledges the following for making presentations to the committee: Dick Anderson (WEST, Inc.), Edward Arnett (Bat Conservation International), Dinah Bear (Council on Environmental Quality), Gwenda Brewer (Maryland Department of Natural Resources), Daniel Boone (Consultant), Steve Brown (West Virginia Department of Natural Resources), Richard Cowart (The Regulatory Assistance Project), Samuel Enfield (PPM Atlantic Renewable), Ken Hamilton (Whitewater Energy), Alex Hoar (U.S. Fish and Wildlife Service), Judith Holyoke Schoyer Rodd (Friends of the Blackwater), Tom Kerr (U.S. Environmental Protection Agency), Julia Levin (California Audubon), Patricia McClure (Government Accountability Office), The Honorable Alan B. Mollohan (U.S. Representative, WV 1st Congressional District), Kevin Rackstraw (American Wind Energy Association Siting Committee), Dennis Scullion (EnXco, Inc.), John Sherwell (Maryland Department of Natural Resources), Craig Stihler (West Virginia Department of Natural Resources), Robert Thresher (National Renewable Energy Laboratory), James A. Walker (EnXco, Inc.), and Carl Zichella (Sierra Club). In addition, John Reynolds and Joseph Kerecman

of PJM Interconnection and officials of Dominion Resources provided helpful information to the committee through personal communications; Laurie Jodziewicz of the American Wind Energy Association, Nancy Rader of the California Wind Energy Association, and Linda White of the Kern Wind Energy Association provided helpful information and contacts. We also thank Wayne Barwikowski and his colleagues at enXco, Inc. for their informative and helpful tour of the San Geronio (Palm Springs) wind-energy facility.

The committee's work was enhanced in every way by the extraordinary work of the project director, David Policansky, who provided endless sound advice, insightful expertise, and just good sense. The committee offers David its sincere gratitude for his attentive assistance and for his good fellowship throughout the project, which involved five meetings in five different locations with field trips to several wind-energy installations and public hearings. Ray Wassel and James Zucchetto also provided valuable help in framing questions, analyzing literature, and clarifying our thought processes and writings. Bryan Shipley helped to identify relevant literature and to summarize it for the committee. John Brown helped with meeting planning, including arranging field trips and helping to make sure that the committee arrived where it was supposed to be and returned in good condition. Jordan Crago supported the committee in so many ways that I cannot list them all, but they include literature searching and verification (along with Mirsada Karalic-Loncarevic), organizing drafts and committee comments, and keeping the committee housed and fed. Finally, Board Director James Reisa provided his usual wise counsel at difficult times, and his comments have improved the clarity and relevance of this report. We are grateful to them all.

Finally, I want to offer a personal note of appreciation to the committee and the staff. This was an extraordinary group of people, all with outstanding credentials but many points of view, who came together over the past two years to address an important and challenging topic. During this time they listened to each other, helped each other, and worked incredibly hard. It has been an honor to chair the committee, and my life has been enriched by the time and talents of my committee colleagues.

Paul G. Risser, Chair  
Committee on Environmental Impacts of  
Wind-Energy Projects



# Contents

<b>SUMMARY</b>	<b>1</b>
<b>1 INTRODUCTION</b>	<b>15</b>
Generating Electricity from Wind Energy, 17	
The Present Study, 21	
Developing an Analytical Framework, 22	
Temporal and Spatial Scales of Analysis, 24	
Understanding and Assessing Cumulative Environmental Effects, 25	
Organization of the Report, 27	
<b>2 CONTEXT FOR ANALYSIS OF EFFECTS OF WIND-POWERED ELECTRICITY GENERATION IN THE UNITED STATES AND THE MID-ATLANTIC HIGHLANDS</b>	<b>28</b>
Estimating the Environmental Benefits of Generating Electricity from Wind Energy, 28	
Wind Energy Globally, 41	
Quantifying Wind-Energy Benefits in the United States and the Mid-Atlantic Highlands, 42	
Conclusions, 64	
<b>3 ECOLOGICAL EFFECTS OF WIND-ENERGY DEVELOPMENT</b>	<b>67</b>
Chapter Overview, 67	
Introduction, 69	



Bird Deaths in Context, 71	
Turbines Cause Fatalities to Birds and Bats, 72	
Bird and Bat Fatalities, 73	
Wind-Energy Projects Alter Ecosystem Structure, 103	
Projected Cumulative Impacts of Bird and Bat Fatalities: A Working Hypothesis, 122	
Conclusions and Recommendations, 129	
<b>4 IMPACTS OF WIND-ENERGY DEVELOPMENT ON HUMANS</b>	<b>140</b>
Introduction, 140	
Aesthetic Impacts, 141	
Cultural Impacts, 153	
Impacts on Human Health and Well-Being, 156	
Local Economic and Fiscal Impacts, 162	
Electromagnetic Interference, 169	
Conclusions and Recommendations, 173	
General Conclusions and Recommendations, 178	
<b>5 PLANNING FOR AND REGULATING WIND-ENERGY DEVELOPMENT</b>	<b>180</b>
Guidelines for Wind-Energy Planning and Regulation, 181	
Regulation of Wind-Energy Development, 191	
Framework for Reviewing Wind-Energy Proposals, 210	
Conclusions and Recommendations, 213	
<b>REFERENCES</b>	<b>219</b>
 <b>APPENDIXES</b>	
<b>A ABOUT THE AUTHORS</b>	<b>269</b>
<b>B EMISSION RATES FOR ELECTRICAL GENERATION</b>	<b>276</b>
<b>C METHODS AND METRICS FOR WILDLIFE STUDIES</b>	<b>279</b>
<b>D A VISUAL IMPACT ASSESSMENT PROCESS FOR EVALUATING WIND-ENERGY PROJECTS</b>	<b>349</b>

# Environmental Impacts of Wind-Energy Projects



# Summary

## INTRODUCTION

In recent years, the growth of capacity to generate electricity from wind energy has been rapid, growing from almost none in 1980 to 11,603 megawatts (MW) in 2006 in the United States and about 60,000 MW in 2006 globally. Despite this rapid growth, wind energy amounted to less than 1% of U.S. electricity generation in 2006.

Generation of electricity by wind energy has the potential to reduce environmental impacts caused by use of fossil fuels to generate electricity because, unlike fossil fuels, wind energy does not generate atmospheric contaminants or thermal pollution, thus being attractive to many governments, organizations, and individuals. Others have focused on adverse environmental impacts of wind-energy facilities, which include aesthetic and other impacts on humans and effects on ecosystems, including the killing of wildlife, especially birds and bats. Some environmental effects of wind-energy facilities, especially those from transportation (roads to and from the plant site) and transmission (roads or clearings for transmission lines), are common to all electricity-generating plants; other effects, such as their aesthetic impacts, are specific to wind-energy facilities.

This report provides analyses to help to understand and evaluate positive and negative environmental effects of wind-energy facilities. The committee was not asked to consider, and therefore did not address, non-environmental issues associated with generating electricity from wind energy, such as energy independence, foreign-policy considerations, resource utilization, and the balance of international trade.

Wind energy has a long history, having been used for sailing vessels at least since 3100 BC. Traditionally, windmills were used to lift water and grind grain as early as the 10th century AD. However, significant electricity generation from wind in the United States began only in the 1980s, in California; today, electricity is generated from wind in 36 states, including Alaska and Hawaii.

There has been a rapid evolution of wind-turbine design over the past 25 years. Thus, modern turbines are different in many ways from the turbines that were originally installed in California's three large installations at Altamont Pass, Tehachapi, and San Geronio (Palm Springs). A typical modern generator consists of a pylon about 60 to 90 meters (m) high with a three-bladed rotor about 70 to 90 m in diameter mounted atop it. Larger blades and taller towers are becoming more common. Other support facilities usually include relatively small individual buildings and a substation.

This study is concerned with utility-scale clusters of generators often referred to as "wind farms," not with small turbines used for individual agricultural farms or houses. Some of the installations contain hundreds of turbines; the wind installation at Altamont Pass in California consists of more than 5,000, and those at Tehachapi and Palm Springs contain at least 3,000 each, ranging from older machines as small as 100 kilowatts (kW) to more modern 1.5 MW turbines. The committee that produced this report focused only on installations onshore. There were no offshore wind-energy installations in the United States as of the beginning of 2007.

## THE PRESENT STUDY

### Statement of Task

The National Research Council was asked to establish an expert committee to carry out a scientific study of the environmental impacts of wind-energy projects, focusing on the Mid-Atlantic Highlands<sup>1</sup> (MAH) as a case example. The study was to consider adverse and beneficial effects, including impacts on landscapes, viewsheds, wildlife, habitats, water resources, air pollution, greenhouse gases, materials-acquisition costs, and other impacts. Using information from wind-energy projects proposed or in place in the MAH and other regions as appropriate, the committee was charged to develop an analytical framework for evaluating those effects to inform siting decisions for wind-energy projects. The study also was to identify major areas of research and development needed to better understand the

---

<sup>1</sup>The MAH refers to elevated regions of Virginia, West Virginia, Maryland, and Pennsylvania.

environmental impacts of wind-energy projects and to reduce or mitigate negative environmental effects.

### **Current Guidance for Reviewing Wind-Energy Proposals**

The United States is in the early stages of learning how to plan for and regulate wind-energy facilities. Federal regulation of wind-energy facilities is minimal if the facility does not have a federal nexus (that is, receive federal funding or require a federal permit), which is the case for most energy development in the United States. The Federal Energy Regulatory Commission regulates the interstate transmission of electricity, oil, and natural gas, but it does not regulate the construction of individual electricity-generation (except for nonfederal hydropower), transmission, or distribution facilities. Apart from Federal Aviation Administration guidelines, federal and state environmental laws protecting birds and bats are the main legal constraints on wind-energy facilities not on federal lands or without a federal nexus.

Wind energy is a recent addition to the energy mix in most areas, and regulation of wind energy is evolving rapidly. In evaluating current regulatory review processes, the committee was struck by the minimal guidance offered to developers, regulators, or the public about (1) the quantity and kinds of information to be provided for review; (2) the degrees of adverse or beneficial effects of proposed wind developments to consider critical for approving or disallowing a proposed project; and (3) the competing costs and benefits of a proposed project to weigh, and how to weigh them, with regard to that single proposal or in comparison with likely alternatives if that project is not built. Such guidance, and technical assistance with gathering and interpreting information needed for decision making, would be enormously useful. This guidance and technical assistance cast at the appropriate jurisdictional level could be developed by state and local governments working with groups composed of wind-energy developers and nongovernmental organizations representing all views of wind energy, in addition to other government agencies. The matrix of government responsibilities and the evaluation guide in Chapter 5 of this report should help the formulation of such guidance.

The committee judges that material in Chapter 5 could be a major step in the direction of an analytic framework for reviewing wind-energy proposals and for evaluating existing installations. If it were followed and adequately documented, it would provide a basis not only for evaluating an individual project but also for comparing two or more proposed projects and for undertaking an assessment of the cumulative effects of other human activities. It also could be used to project the likely cumulative effects of additional wind-energy facilities whose number and placement are identi-



fied in various projections. Finally, following this material would allow for a rational documentation of the most important areas for research.

### **Environmental Benefits of Wind Energy**

The environmental benefits of wind energy accrue through its displacement of electricity generation that uses other energy sources, thereby displacing the adverse environmental effects of those generators. Because the use of wind energy has some adverse impacts, the conclusion that a wind-energy installation has net environmental benefits requires the conclusion that all of its adverse effects are less than the adverse effects of the generation that it displaces. However, this committee's charge was to focus on the use of wind energy; it was not able to evaluate fully the effects of other energy sources. The committee also did not fully evaluate so-called life-cycle effects, those effects caused by the development, manufacture, resource extraction, and other activities affiliated with all energy sources. Thus, in assessing environmental benefits of wind-energy generation of electricity, the committee focused on the degree to which it displaces or renders unnecessary the electricity generated by other sources, and hence on the degree to which it displaces or reduces atmospheric emissions, which include greenhouse gases, mainly carbon dioxide ( $\text{CO}_2$ ); oxides of nitrogen ( $\text{NO}_x$ ); sulfur dioxide ( $\text{SO}_2$ ); and particulate matter. This focus on benefits accruing through reduction of atmospheric emissions, especially of greenhouse-gas emissions, was adopted because those emissions are well characterized and the information is readily available. It also was adopted because much of the public discourse about the environmental benefits of wind energy focuses on its reduction of atmospheric emissions, especially greenhouse-gas emissions. The restricted focus on benefits accruing through reduction of atmospheric emissions also was adopted because the relationships between air emissions and the amount of electricity generated by specified types of electricity-generating sources are well known. However, relationships between incremental changes in electricity generation and other environmental impacts, such as those on wildlife, viewsheds, or landscapes, generally are not known and are unlikely to be proportional. In addition, wind-powered generators of electricity share some kinds of adverse environmental impacts with other types of electricity generators (for example, some clearing of vegetation is required to construct either a wind-energy or a coal-fired power plant and its access roads and transmission lines). Therefore, calculating the extent to which wind energy displaces other sources of electricity generation does not provide clear information on how much, or even whether, those other environmental impacts will be reduced. This report does, however, provide a guide to the methods and information needed to conduct a more comprehensive analysis.

Projections for future wind-energy development, and hence projections for future wind-energy contributions to reduction of air-pollutant emissions in the United States, are highly uncertain. Recent model projections by the U.S. Department of Energy (DOE) for U.S. onshore installed wind-energy capacity in the next 15 years range from 19 to 72 gigawatts, or 2 to 7% of projected U.S. onshore installed electricity-generation capacity. In the same period, wind-energy development is projected to account for 3.5 to 19% of the *increase* in total electricity-generation capacity. If the average wind-turbine size is assumed to be 2 MW (larger than most current turbines), 9,500 to 36,000 wind turbines would be needed to achieve that projected capacity.

Because the wind blows intermittently, wind turbines often produce less electricity than their rated maximum output. On average in the mid-Atlantic region, the capacity factor of turbines—the fraction of their rated maximum output that they produce on average—is about 30% for current technology, and is forecast to improve to nearly 37% by the year 2020. Those are the fractions the committee used in estimating how much wind energy would displace other sources. Other factors, such as how wind energy is integrated into the electrical grid and how quickly other energy sources can be turned on and off, also affect the degree to which wind displaces other energy sources and their emissions. Those other factors probably further reduce the 30% (or projected 37%) figure, but the reduction probably is small, at least for the projected amount of onshore wind development in the United States. The net result in the mid-Atlantic region is unclear. Because the amount of atmospheric pollutants emitted varies from one energy source to another, assumptions must be made about which energy source will be displaced by wind. However, even assuming that all the electricity generation displaced by wind in the mid-Atlantic region is from coal-fired power plants, as one analysis has done, the results do not vary dramatically from those based on the assumption that the average mix of electricity sources in the region is displaced.

In addition to CO<sub>2</sub>, coal-fired power plants also are important sources of SO<sub>2</sub> and NO<sub>x</sub> emissions. Those two pollutants cause acid deposition and contribute to concentrations of airborne particulate matter. NO<sub>x</sub> is an important precursor to ozone pollution in the lower atmosphere. However, because current and upcoming regulatory controls on emissions of NO<sub>x</sub> and SO<sub>2</sub> from electricity generation in the eastern United States involve total caps on emissions, the committee concludes that development of wind-powered electricity generation using current technology probably will not result in a significant reduction in total emission of these pollutants from the electricity sector in the mid-Atlantic region.

## Conclusions

- Using the future projections of installed U.S. energy capacity by the DOE described above, the committee estimates that wind-energy development probably will contribute to offsets of approximately 4.5% in U.S. emissions of CO<sub>2</sub> from electricity generation by other electricity-generation sources by the year 2020. In 2005, electricity generation produced 39% of all CO<sub>2</sub> emissions in the United States.

- Wind energy will contribute proportionately less to electricity generation in the mid-Atlantic region than in the United States as a whole, because a smaller portion of the region has high-quality<sup>2</sup> wind resources than the portion of high-quality wind resources in the United States as a whole.

- Electricity generated in the MAH—including wind energy—is used in a regional grid in the larger mid-Atlantic region. Electricity generated from wind energy in the MAH has the potential to displace pollutant emissions, discharges, wastes, and other adverse environmental effects of other sources of electricity generation in the grid. That potential is estimated to be less than 4.5%, and the degree to which its beneficial effects would be realized in the MAH is uncertain.

- If the future were to bring more aggressive renewable-energy-development policies, potential increased energy conservation, and improved technology of wind-energy generation and transmission of electricity, the contribution of wind energy to total electricity production would be greater. This would affect our analysis, including projections for development and associated effects (for example, energy supply, air pollution, and development footprint). On the other hand, if technological advances serve to reduce the emissions and other negative effects of other sources of electricity generation or if fossil-fuel prices fall, the committee's findings might overestimate wind's contribution to electricity production and air-pollution offsets.

- Electricity generated from different sources is largely fungible. Depending on factors such as price, availability, predictability, regulatory and incentive regimes, and local considerations, one source might be preferentially used over others. The importance of the factors changes over varying time scales. As a result, a more complete understanding of the environmental and economic effects of any one energy source depends on a more complete understanding of how that energy source displaces or is displaced by other energy sources, and it depends on a more complete understanding of the environmental and economic effects of all other available

---

<sup>2</sup>The quality of a wind resource refers to the amount of wind available for wind-powered generation of electricity.

energy sources. Developing such an understanding would have great value in helping the United States make better-informed choices about energy sources, but that was beyond this committee's charge. Nonetheless, the analyses in this report have value until such time as a more comprehensive understanding is developed.

### Ecological Impacts

Wind turbines cause fatalities of birds and bats through collision, most likely with the turbine blades. Species differ in their vulnerability to collision, in the likelihood that fatalities will have large-scale cumulative impacts on biotic communities, and in the extent to which their fatalities are discovered. Probabilities of fatality are a function of both abundance and behavioral characteristics of species. Among bird species, nocturnal, migrating passerines<sup>3</sup> are the most common fatalities at wind-energy facilities, probably due to their abundance, although numerous raptor fatalities have been reported, and raptors may be most vulnerable, particularly in the western United States. Among bats, migratory tree-roosting species appear to be the most susceptible. However, the number of fatalities must be considered in relation to the characteristics of the species. For example, fatalities probably have greater detrimental effects on bat and raptor populations than on most bird populations because of the characteristically long life spans and low reproductive rates of bats and raptors and because of the relatively low abundance of raptors.

The type of turbines may influence bird and bat fatalities. Newer, larger turbines appear to cause fewer raptor fatalities than smaller turbines common at the older wind-energy facilities in California, although this observation needs further comparative study to better account for such factors as site-specific differences in raptor abundance and behavior. However, the data are inadequate to assess relative risk to passerines and other small birds. It is possible that as turbines become larger and reach higher, the risk to the more abundant bats and nocturnally migrating passerines at these altitudes will increase. Determining the effect of turbine size on avian risk will require more data from direct comparison of fatalities from a range of turbine types.

The location of turbines within a region or landscape influences fatalities. Turbines placed on ridges, as many are in the MAH, appear to have a higher probability of causing bat fatalities than those at many other sites.

The overall importance of turbine-related deaths for bird populations is unclear. Collisions with wind turbines represent one element of the cumu-

---

<sup>3</sup>Passerines are small to medium mainly perching songbirds; about half of all U.S. birds are passerines.

lative anthropogenic impacts on these populations; other impacts include collisions with other structures and vehicles, and other sources of mortality. As discussed in Chapter 3, those other sources kill many more birds than wind turbines, even though precise data on total bird deaths caused by most of these anthropogenic sources are sparser and less reliable than one would wish. Chapter 3 also makes clear that any assessment of the importance of a source of bird mortality requires information and understanding about the species affected and the likely consequences for local populations of those species.

The construction and maintenance of wind-energy facilities also alter ecosystem structure through vegetation clearing, soil disruption and potential for erosion, and noise. Alteration of vegetation, including forest clearing, represents perhaps the most significant potential change through fragmentation and loss of habitat for some species. Such alteration of vegetation is particularly important for forest-dependent species in the MAH. Changes in forest structure and the creation of openings alter microclimate and increase the amount of forest edge. Plants and animals throughout an ecosystem respond differently to these changes. There might also be important interactions between habitat alteration and the risk of fatalities, such as bat foraging behavior near turbines.

## Conclusions

- Although the analysis of cumulative effects of anthropogenic energy sources other than wind was beyond the scope of the committee, a better analysis of the cumulative effects of various anthropogenic energy sources, including wind turbines, on bird and bat fatalities is needed, especially given projections of substantial increases in the numbers of wind turbines in coming decades.
- In the MAH, preliminary information indicates that more bats are killed than was expected based on experience with bats in other regions. Not enough information is available to form a reliable judgment on whether the number of bats being killed will have overall effects on populations, but given a general region-wide decline in the populations of several species of bats in the eastern United States, the possibility of population effects, especially with increased numbers of turbines, is significant.
- At the current level of wind-energy development (approximately 11,600 MW of installed capacity in the United States at the end of 2006, including the older California turbines), the committee sees no evidence that fatalities caused by wind turbines result in measurable demographic changes to bird populations in the United States, with the possible exception of raptor fatalities in the Altamont Pass area, although data are lacking for a substantial portion of the operating facilities.

- There is insufficient information available at present to form a reliable judgment on the likely effect of all the proposed or planned wind-energy installations in the mid-Atlantic region on bird and bat populations. To make such a judgment, information would be needed on the future number, size, and placement of those turbines; more information on bird and bat populations, movements, and susceptibility to collisions with turbines would be needed as well. Lack of replication of studies among facilities and across years makes it impossible to evaluate natural variability.

### **Recommendation**

- Standardized studies should be conducted before siting and construction and after construction of wind-energy facilities to evaluate the potential and realized ecological impacts of wind development. Pre-siting studies should evaluate the potential for impacts to occur and the possible cumulative impacts in the context of other sites being developed or proposed. Likely impacts could be evaluated relative to other potentially developable sites or from an absolute perspective. In addition, the studies should evaluate a selected site to determine whether alternative facility designs would reduce potential environmental impacts. Post-construction studies should focus on evaluating impacts, actual versus predicted risk, causal mechanisms of impact, and potential mitigation measures to reduce risk and reclamation of disturbed sites. Additional research is needed to help assess the immediate and long-term impacts of wind-energy facilities on threatened, endangered, and other species at risk. Details of these recommendations, including the frequency and duration of recommended pre-siting, pre-construction, and post-construction studies and the need for replication, are in Chapter 3.

### **Impacts on Humans**

The human impacts considered by the committee include aesthetic impacts; impacts on cultural resources, such as historic, sacred, archeological, and recreation sites; impacts on human health and well-being, specifically from noise and from shadow flicker; economic and fiscal impacts; and the potential for electromagnetic interference with television and radio broadcasting, cellular phones, and radar. This is not an exhaustive list of all possible human impacts from wind-energy projects. For example, the committee did not address potentially significant social impacts on community cohesion, such as cases where proposed wind-energy facilities might cause rifts between those who favor them and those who oppose them. Psychological impacts—positive as well as negative—that can arise in confronting a controversial project also were not addressed.



There has been relatively little dispassionate analysis of the human impacts of wind-energy projects in the United States. In the absence of extensive data, this report focuses mainly on appropriate methods for analysis and assessment and on recommended practices in the face of uncertainty. Chapter 4 contains detailed conclusions and recommendations concerning human impacts, including guides to best practices and descriptions of information needs. General conclusions and recommendations concerning human impacts follow.

## Conclusions

- There are systematic and well-established methods for assessing and evaluating human impacts (described in Chapter 4); they allow better-informed and more-enlightened decision making.
- Although aesthetic concerns often are the most-vocalized concerns about proposed wind-energy projects, few decision processes adequately address them. Although methods for assessing aesthetic impacts need to be adapted to the particular characteristics of wind-energy projects, such as their visibility, the basic principles (described in Chapter 4 and Appendix D) of systematically understanding the relationship of a project to surrounding scenic resources apply and can be used to inform siting and regulatory decisions.

## Recommendations

- Because relatively little research has been done on the human impacts of wind-energy projects, when wind-energy projects are undertaken, routine documentation should be made of processes that allow for local interactions concerning the impacts that arise during the lifetime of the project, from proposal through decommissioning, as well as processes for addressing the impacts themselves. Such documentation will facilitate future research and therefore improve future siting decisions.
- Human impacts should be considered within the context of the environmental impacts discussed in Chapter 3 and the broader contextual analysis of wind energy—including its electricity-production benefits and limitations—presented in Chapter 2. Moreover, the conclusions and recommendations concerning human impacts presented by topic in Chapter 4 should not be considered in isolation; instead, they should be treated as part of a process. Questions and issues concerning human impacts should be covered in assessments and regulatory reviews of wind-energy projects.

### Analyzing Adverse and Beneficial Impacts in Context

The committee's charge included the development of an analytical framework for evaluating environmental and socioeconomic effects of wind-energy developments. As described in Chapter 1, an ideal framework that addressed all effects of wind energy across a variety of spatial and temporal scales would require more information than the committee could gather, given its time and resources, and probably more information than currently exists. In addition, energy development in general, and wind-energy development in particular, are not evaluated and regulated in a comprehensive and comparative way in the United States, and planning for new energy resources also is not conducted in this manner. Instead, planning, regulation, and review usually are done on a project-by-project basis and on local or regional, but not national, scales. In addition, there are few opportunities for full life-cycle analyses or consideration of cumulative effects.

There also are no agreed-on standards for weighting of positive and negative effects of a proposed energy project and for comparing those effects to those of other possible or existing projects. Indeed, the appropriate standards and methods of conducting such comparisons are not obvious, and it is not obvious what the appropriate space and times scales for the comparisons should be. Therefore, a full comparative analysis has not been attempted here.

The committee approached its task—to carry out a scientific study of the adverse and beneficial environmental effects of wind-energy projects—by analyzing the information available and identifying major knowledge gaps. Some of the committee's work was made difficult by a lack of information and by a lack of consistent (or even any) policy guidance at local, state, regional, or national levels about the importance of various factors that need to be considered. In particular, the committee describes in Chapter 1 and Chapter 5 the reasons that led us to stop short of providing a full analytic framework and instead to offer an evaluation guide to aid coordination of regulatory review across levels of government and across spatial scales and to help to ensure that regulatory reviews are comprehensive in addressing the many facets of the human and nonhuman environment that can be affected by wind-energy development.

### Framework for Reviewing Wind-Energy Proposals

#### Conclusion

- A country as large and as geographically diverse as the United States and as wedded to political plurality and private enterprise is un-

likely to plan for wind energy at a national scale in the same way as some European countries are doing. Nevertheless, national-level energy policies (implemented through such mechanisms as incentives, subsidies, research agendas, and federal regulations and guidelines) to enhance the benefits of wind energy while minimizing the negative impacts would help in planning and regulating wind-energy development at smaller scales. Uncertainty about what policy tools will be in force hampers proactive planning for wind-energy development. More-specific conclusions and recommendations follow.

### **Conclusion**

- Because wind energy is new to many state and local governments, the quality of processes for permitting wind-energy developments is uneven in many respects.

### **Recommendation**

- Guidance on planning for wind-energy development, including information requirements and procedures for reviewing wind-energy proposals, as outlined in Chapter 5, should be developed. In addition, technical assistance with gathering and interpreting information needed for decision making should be provided. This guidance and technical assistance, conducted at appropriate jurisdictional levels, could be developed by working groups composed of wind-energy developers; nongovernmental organizations with diverse views of wind-energy development; and local, state, and federal government agencies.

### **Conclusion**

- There is little anticipatory planning for wind-energy projects, and even if it occurred, it is not clear whether mechanisms exist that could incorporate such planning in regulatory decisions.

### **Recommendation**

- Regulatory reviews of individual wind-energy projects should be preceded by coordinated, anticipatory planning whenever possible. Such planning for wind-energy development, coordinated with regulatory review of wind-energy proposals, would benefit developers, regulators, and the public because it would prompt developers to focus proposals on locations and site designs most likely to be successful. This planning could

be implemented at scales ranging from state and regional levels to local levels. Anticipatory planning for wind-energy development also would help researchers to target their efforts where they will be most informative for future wind-development decisions.

### **Conclusion**

- Choosing the level of regulatory authority for reviewing wind-energy proposals carries corresponding implications for how the following issues are addressed:

- (1) cumulative effects of wind-energy development;
- (2) balancing negative and positive environmental and socioeconomic impacts of wind energy; and
- (3) incorporating public opinions into the review process.

### **Recommendation**

- In choosing the levels of regulatory review of wind-energy projects, agencies should review the implication of those choices for all three issues listed above. Decisions about the level of regulatory review should include procedures for ameliorating the disadvantages of a particular choice (for example, enhancing opportunities for local participation in state-level reviews).

### **Conclusion**

- Well-specified, formal procedures for regulatory review enhance predictability, consistency, and accountability for all parties to wind-energy development. However, flexibility and informality also have advantages, such as matching the time and effort expended on review to the complexity and controversy associated with a particular proposal; tailoring decision criteria to the ecological and social contexts of a particular proposal; and fostering creative interactions among developers, regulators, and the public to find solutions to wind-energy dilemmas.

### **Recommendation**

- When consideration is given to formalizing review procedures and specifying thresholds for decision criteria, this consideration should include attention to ways of retaining the advantages of more flexible procedures.

## Conclusion

- Using an evaluation guide such as the one recommended in Chapter 5 to organize regulatory review processes can help to achieve comprehensive and consistent regulation coordinated across jurisdictional levels and across types of effects.

## Recommendation

- Regulatory agencies should adopt and routinely use an evaluation guide in their reviews of wind-energy projects. The guide should be available to developers and the public.

## Conclusion

- The environmental benefits of wind-energy development, mainly reductions in atmospheric pollutants, are enjoyed at wide spatial scales, while the environmental costs, mainly aesthetic impacts and ecological impacts, such as increased mortality of birds and bats, occur at much smaller spatial scales. There are similar, if less dramatic, disparities in the scales of realized economic and other societal benefits and costs. The disparities in scale, although not unique to wind-energy development, complicate the evaluation of tradeoffs.

## Recommendation

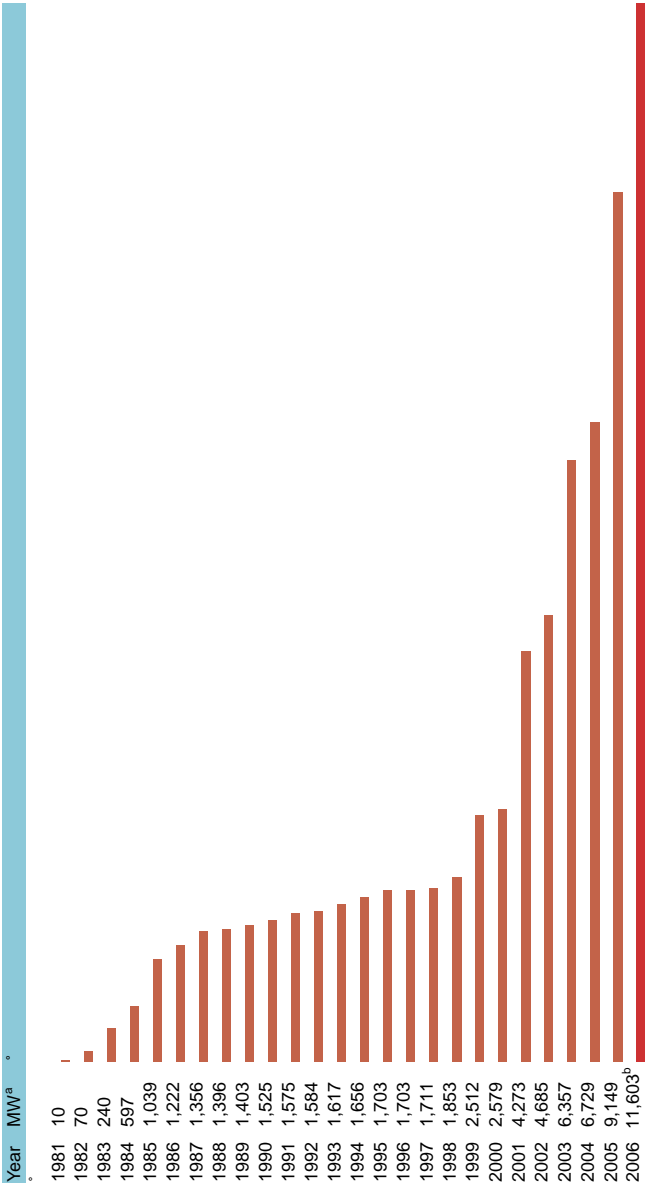
- Representatives of federal, state, and local governments should work with wind-energy developers, nongovernmental organizations, and other interest groups and experts to develop guidelines for addressing tradeoffs between benefits and costs of wind-energy generation of electricity that occur at widely different scales, including life-cycle effects.

## 1

## Introduction

In recent years, the growth of capacity to generate electricity from wind energy has been extremely rapid, increasing from 1,848 megawatts (MW) in 1998 to 11,603 MW in the United States by the end of 2006 (AWEA 2006a) (Figures 1-1, 1-2). Some of that growth was fueled by state and federal tax incentives (Schleede 2003), as well as by state renewable portfolio standards and targets. Despite that rapid growth, wind energy amounted to less than 1% of U.S. electricity generation in 2006. To the degree that wind energy reduces the need for electricity generation using other sources of energy, it can reduce the adverse environmental impacts of those sources, such as production of atmospheric and water pollution, including greenhouse gases; production of nuclear wastes; degradation of landscapes due to mining activity; and damming of rivers. Generation of electricity by wind energy has the potential to reduce environmental impacts, because unlike generators that use fossil fuel, it does not result in the generation of atmospheric contaminants or thermal pollution, and it has been attractive to many governments, organizations, and individuals. But others have focused on adverse environmental impacts of wind-energy facilities, which include visual and other impacts on humans; and effects on ecosystems, including the killing of wildlife, especially birds and bats. Some environmental effects of wind-energy facilities, especially those concerning transportation (roads to and from the plant site) and transmission (roads and clearings for transmission lines), are common to all electricity-generating facilities; others, such as their specific aesthetic impacts, are unique to wind-energy facilities. This report provides analyses to understand and evaluate those environmental effects, both positive and negative.





<sup>a</sup>Megawatts

<sup>b</sup>American Wind Energy Association total based on project completion data reported by developers.

**FIGURE 1-1** Wind power: U.S. installed capacity (megawatts), 1981-2006.  
NOTE: Due to project decommissioning and re-powering, the end-of-year cumulative capacity total does not always match the previous year's year-end total plus additions.  
SOURCES: U.S. Department of Energy Wind Energy Program and American Wind Energy Association 2006. Reprinted with permission; copyright 2006, American Wind Energy Association.

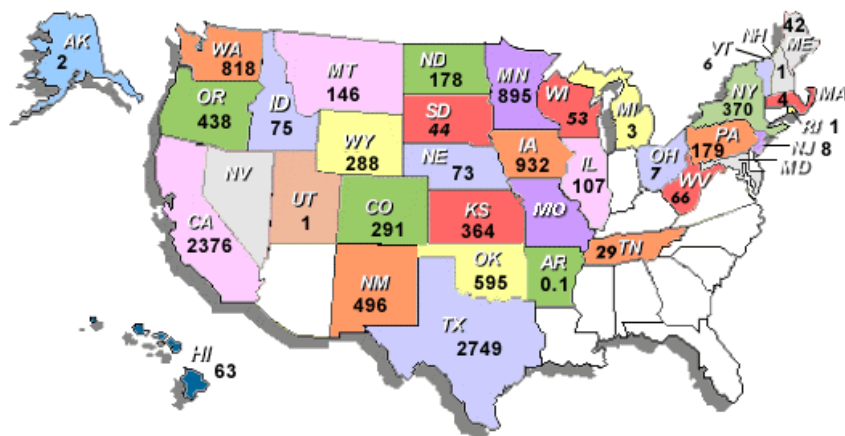


FIGURE 1-2 Total installed U.S. wind-energy capacity: 11,603 MW as of December 31, 2006.

SOURCE: AWEA 2007. Reprinted with permission; copyright 2007, American Wind Energy Association.

Like all sources of energy exploited to date, wind-energy projects have effects that may be regarded as negative. These potential or realized adverse effects have been described not only in the Mid-Atlantic Highlands (MAH) (Schleede 2003) but also in other parts of the country, such as California (CBD 2004) and Massachusetts (almost any issue of the Cape Cod Times, where the proposed and controversial wind-energy installation in Nantucket Sound is discussed).

## GENERATING ELECTRICITY FROM WIND ENERGY

Two percent of all the energy the earth receives from the sun is converted into kinetic energy in the atmosphere, 100 times more than the energy converted into biomass by plants. The main source of this kinetic energy is imbalance between net outgoing radiation at high latitudes and net incoming radiation at low latitudes. The global temperature equilibrium is maintained by a transport of heat from the equatorial to the polar regions by atmospheric movement (wind) and ocean currents. The earth's rotation and geographic features prevent the wind from flowing uniformly and consistently.

The kinetic energy of moving air that passes the rotor of a turbine is proportional to the cube of the wind speed. Hence, a doubling of the wind speed results in eight times more wind energy. A modern 1.5 MW wind turbine with a hub height (center of rotor) and tower height of 90 meters (m),

operating in a near-optimum wind speed of 10 m/sec (36 km/h) at hub height will create more than 1.4 MW of electricity; in eight hours it will produce the amount of electricity used by the average U.S. household in one year (about 10,600 kilowatt-hour [kWh]).

There is an upper theoretical limit (the Betz limit of 59%) to how much of the available energy in the wind a wind turbine can actually capture or convert to usable electricity. Modern wind turbines potentially can reach an efficiency of 50%. Almost all wind turbines operating today have a three-bladed rotor mounted upwind of the hub containing the turbine. The blades have an aerodynamic profile like the wing of an aircraft. The force created by the lift on the blades result in a torque on the axis; the forces are transmitted through a gearbox, and a generator is used to transform the rotation into electrical energy, which is then distributed through the transmission grid (Figure 1-3).

Human use of wind energy has a long history (the following summary is taken from Pasqualetti et al. 2004). Wind energy has been used for sailing vessels at least since 3100 BC. Windmills were used to lift water and grind grain as early as the 10th century AD. The first practical wind turbine was built by Charles Brush in 1886; it provided enough electricity for 100 incandescent light bulbs, three arc lights, and several electric motors. However, the turbine was too expensive at that time for commercial development.

By the 1920s, some farms in the United States generated electricity by wind turbines, and by the 1940s wind turbines sold by Sears Roebuck and Company were providing electricity for small appliances in rural American homes; in Denmark, 40 wind turbines were generating electricity. The first wind-powered turbine to provide electricity into an American electrical transmission grid was in October 1941 in Vermont. However, significant electricity generation from wind in the United States began only in the 1980s in California. Today (2006), it amounts to less than 1% of U.S. electricity generation.

There has been a rapid evolution of wind-turbine design over the past 25 years. Thus, modern turbines are different in many ways from the turbines that were installed in California's three large installations at Altamont Pass, Tehachapi, and San Geronio (Palm Springs) in the early 1980s. A typical turbine structure consists of a pylon (tower or monopole) that can produce electricity at wind speeds as low as 12-14 km/h (3.3-3.9 m/sec). Generators typically reach peak efficiency at wind speeds of approximately 45 km/h (12.5 m/sec) and shift to a safety mode when the wind exceeds a particular speed, often on the order of 80-100 km/h (22-28 m/sec). Smaller generators are used for individual buildings or other uses.

This report is concerned with utility-scale clusters of generators or wind-energy installations (often referred to as "wind farms"), not with small turbines used for individual agricultural farms or houses. Some of

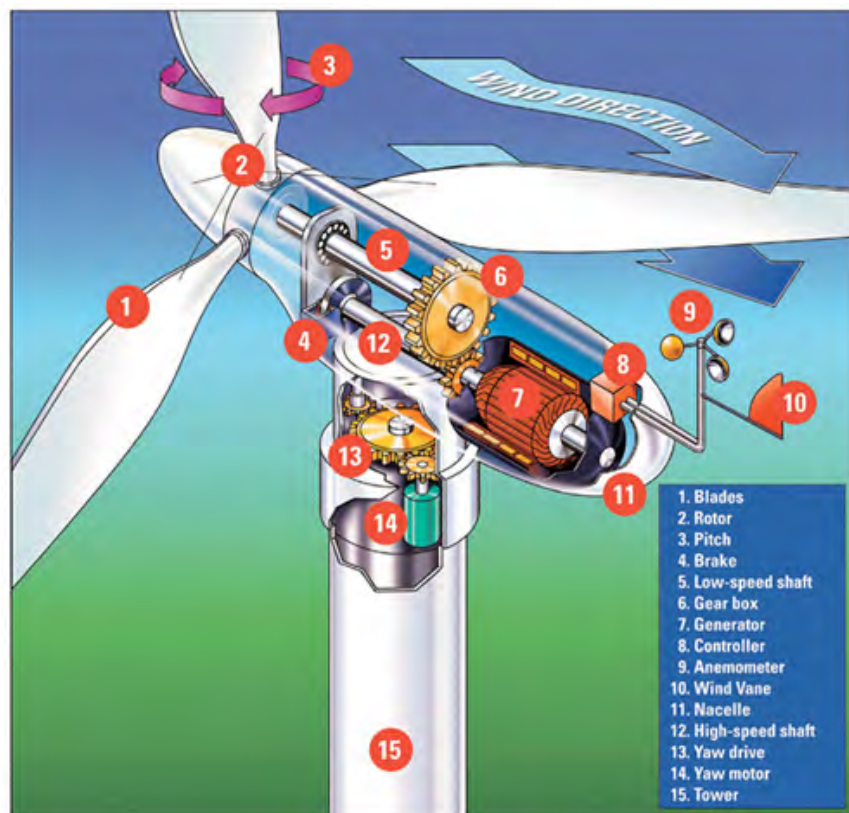


FIGURE 1-3 Structure of a wind turbine.

SOURCE: Alliant Energy 2007. Reprinted with permission; copyright 2007, Alliant Energy.

the utility-scale installations contain hundreds of turbines; for example, the wind-energy facility at Altamont Pass in California consists of more than 5,000 and those at Tehachapi and Palm Springs contain at least 3,000 turbines each, ranging from older machines as small as 100 kW installed more than 20 years ago to modern turbines of 1.5 MW or more (information available at [www.awea.org](http://www.awea.org)).

Adverse effects of wind turbines have been documented: a recent Final Programmatic Environmental Impact Statement (BLM 2005a) lists the following: use of geologic and water resources; creation or increase of geologic hazards or soil erosion; localized generation of airborne dust; noise generation; alteration or degradation of wildlife habitat or sensitive

or unique habitat; interference with resident or migratory fish or wildlife species, including protected species; alteration or degradation of plant communities, including occurrence of invasive vegetation; land-use changes; alteration of visual resources; release of hazardous materials or wastes; increased traffic; increased human-health and safety hazards; and destruction or loss of paleontological or cultural resources. These impacts can occur at the various stages of planning, site development, construction, operation, and decommissioning or abandonment (if applicable), although different phases tend to be associated with different impacts. Any or all of the impacts have the potential to accumulate over time and with the installation of additional generators. Beneficial environmental effects result from the reduction of adverse impacts of other sources of energy generation, to the degree that wind energy allows the reduction of energy generation by other sources. This committee's task includes an evaluation of the importance and frequency of these effects.

The killing of bats and birds has been among the more obvious and objectively quantifiable effects. Birds can be electrocuted along transmission and distribution lines or killed by flying into them (Bevanger 1994; Erickson et al. 2001, 2002; Stemer 2002). Thousands of birds die each year from collisions with wind-energy installations (BLM 2005a). The Altamont facility in California has caused the deaths of many raptors, which were members of protected species (CBD 2004; BLM 2005a). Several species of bats in North America also have been reported killed by collisions with wind-energy installations (Johnson 2005; Kunz et al. 2007). There were no fatalities of federally protected bat species known to this committee at this writing (early 2007).

Another widely cited impact of wind turbines is their visible effect on viewsheds and landscapes. The scale of modern turbines makes them impossible to screen from view, often making aesthetic considerations a major basis of opposition to them (Bisbee 2004). Well-established systematic methods for evaluating aesthetic impacts are available (Smardon et al. 1986; USFS 2003), but they often are misunderstood or poorly implemented, and they will need to be adapted for assessing the unique attributes of wind-energy projects. Methods also are available for identifying the particular values and sensitivities associated with recreational and cultural resources, as discussed in Chapter 4.

The regulatory system for siting and installing wind-energy projects in the United States varies widely, from a fairly thorough process in parts of California to much less rigorous processes in some other states (GAO 2005). In California, as well as in other states, the processes for evaluating and regulating wind-energy installations are evolving. In many areas of the United States, wind-energy installations have been controversial, sometimes strongly so.

## THE PRESENT STUDY

Congress asked the National Academies to conduct an assessment of the environmental impacts of wind-energy installations, using the MAH (Pennsylvania, Virginia, Maryland, and West Virginia) as a case study.

### Statement of Task

The National Academies was asked to establish an expert committee to carry out a scientific study of the environmental impacts of wind-energy projects, focusing on the MAH as a case example. The study was to consider adverse and beneficial effects, including impacts on landscapes, viewsheds, wildlife, habitats, water resources, air pollution, greenhouse gases, materials-acquisition costs, and other impacts. Using information from wind-energy projects proposed or in place in the MAH and other regions as appropriate, the committee was asked to develop an analytical framework for evaluating those effects that can inform siting decisions for wind-energy projects. The study also was to identify major areas of research and development needed to better understand the environmental impacts of wind-energy projects and reduce or mitigate negative environmental effects.

The committee was not asked to consider, and therefore did not address, nonenvironmental issues associated with generating electricity from wind energy, such as energy independence, foreign-policy considerations, resource utilization, and the balance of international trade.

### The Process for This Study

The committee held five meetings: on September 19-20, 2005, in Washington D.C.; on December 15-16 in Charleston, West Virginia; on March 5-7, 2006, in southern California; on May 18-20 in West Virginia; and on July 17-19 in Woods Hole, Massachusetts. The first three meetings included presentations from experts and provided opportunities for public comment; at its third meeting the committee toured the wind-energy installation at San Geronio, near Palm Springs, California; and at its fourth meeting it viewed the Mountaineer Wind Energy Center and the proposed Mount Storm projects near Davis, West Virginia, from nearby public highways (access to the Mountaineer site was not permitted). The committee's final meeting was held in closed session and was devoted to finalizing this report. The committee gained familiarity with the relevant body of scientific knowledge through briefings and review of literature, databases, and existing studies of wind farms, both in the MAH and elsewhere, in addition to its own expertise.



### **Estimating Environmental Benefits of Wind Energy: Focus on Air Emissions**

It is not conceptually difficult to estimate the adverse environmental effects of wind-energy projects, although it can be difficult in practice to quantify them. The estimation of the environmental benefits of wind energy is more difficult, because the benefits accrue through its displacement of energy generation using other energy sources, thereby displacing the adverse environmental effects of those generators. To estimate those benefits requires knowledge of what other electricity-generating sources will be displaced by wind energy, so that their adverse effects can be calculated and the offsetting advantages of wind energy can be determined. As described in detail in Chapter 2, the committee has restricted its estimates of the environmental benefits of wind energy to the reduction of air emissions that results from using wind energy for electricity instead of using other sources of electricity generation. The rationale for and limitations of this approach are discussed in detail in Chapter 2, but briefly the approach was adopted because much of the discourse about the advantages of wind energy focuses on reduction of air emissions, including greenhouse gases; because information about air emissions is extensive and readily accessible; and because wind energy has some of the same kinds of adverse impacts other than air emissions that other sources do (for example, some clearing of vegetation is required to construct either a wind-energy or a coal-fired powered plant and their access roads and transmission lines), which complicates the analysis of other adverse impacts. The committee did not conduct a full analysis of life-cycle environmental effects of wind and other sources of electricity generation. This report does, however, provide a guide to the methods and information needed to conduct a more complete analysis.

### **DEVELOPING AN ANALYTICAL FRAMEWORK**

Part of the committee's charge was to develop an analytical framework for reviewing environmental and socioeconomic effects of wind-energy projects. For reasons described in detail in Chapter 5, and summarized below, the committee has stopped short of a complete analytical framework, both in the report itself and in its recommendations. Instead, the committee offers an evaluation guide in Chapter 5 that, if followed, will aid coordination of regulatory review across levels of government and across spatial scales (Figure 5-1) and will help to ensure that regulatory reviews are comprehensive in addressing the many facets of the human and nonhuman environment that can be affected by wind-energy development (Box 5-4).

One reason the committee stopped short is practical: even considering only the environmental effects of wind, some effects are better documented

and easier to evaluate than others. Another reason for stopping short of a full analytical treatment is that other types of energy development, and indeed most types of construction, are not currently regulated in a comprehensive and comparative way in the United States. Finally, there is no social consensus at present on how all the effects of wind-energy generation of electricity on various aspects of the human and nonhuman environments should be evaluated as positive or negative, how the advantages and disadvantages should be traded off, or whose value systems should prevail in making such judgments. For all of these reasons, the committee focused its efforts on incrementally improving the way wind-energy decisions are made today. The evaluation guide in Chapter 5 reflects the result of those efforts.

### Placing Environmental Effects in Context

Related to the above discussion of an analytical framework is the issue of placing environmental effects of particular electricity-generation units and other human activities in context. For example, although wind-energy projects kill tens of thousands of birds each year in the United States, other human structures and activities, including allowing domestic cats to hunt outside, are responsible for hundreds of millions, if not billions, of bird deaths each year (see Chapter 3 for more discussion of these numbers). Although wind turbines may cause visual impairments, oil-drilling rigs, coal-fired power plants, roads, buildings, and cell-telephone relay towers also may cause visual impairments. To make comparative evaluations of those impacts would imply some sort of weighting of positive and negative effects in an explicit, objective, and systematic way, but that is not done nationally or regionally, and indeed it is not obvious what methods one would use to perform such an analysis. In addition, choosing the proper standard of comparison is difficult: should effects be calculated per turbine or structure, per energy installation, per kWh of electricity generated, or against some other standard?

It is not even obvious that doing such an analysis on a national scale would provide a useful guide to action. Our society does not always weight effects from different causes equally. To understand, evaluate, and compare various environmental impacts of a variety of human structures and activities, such as bird or bat deaths, requires an understanding of the exposures to the dangers, the societal benefits that accrue from the circumstances that lead to exposure, and many other factors, some of which might be unrecognized or unexpressed. Therefore, any systematic comparison of the environmental effects of various methods of generating electricity, especially if it is to include a broader context, would require a depth of analysis and information gathering that would be beyond this committee's charge, although

it might have great value in helping the United States make better-informed choices about energy sources. Although a complete, systematic comparison has not been attempted in this report, the analyses that are provided here should have value pending a more comprehensive analysis.

For similar reasons, the committee also has not addressed environmental benefits related to human health. For example, wind-powered electricity generation may lessen the need for electricity generation from coal-fired power plants and thereby reduce the amount of sulfur dioxide ( $\text{SO}_2$ ) and nitrogen oxides ( $\text{NO}_x$ ) emissions produced from coal combustion.  $\text{SO}_2$  and  $\text{NO}_x$  emissions are important contributors to concentrations of airborne particulate matter and are precursors to acid deposition, and  $\text{NO}_x$  is an important precursor to ozone. Particulate matter and ozone are of considerable concern because of the risk they pose to public health. However, the extent to which emissions from specific electric power plants might be displaced by wind-energy facilities is unknown. Therefore, making health-effects assessments of potential displacement of emissions from electricity-production facilities of unknown location would be highly uncertain (e.g., NRC 2006).

## TEMPORAL AND SPATIAL SCALES OF ANALYSIS

Analysis of the environmental impacts of any type of project is complicated enough, but it is exceptionally challenging for wind-energy projects. One obvious problem is how to choose the appropriate temporal and spatial scales for the analysis. A wind facility has local effects at scales of hundreds of meters to one or two kilometers: vegetation is cleared to install the turbines, local drainage patterns can be altered, and animals can be killed by coming into contact with moving turbine blades. At the range of one or two kilometers to a few tens of kilometers, there are visual effects on people; potential but currently unknown population effects on animals that are killed, such as bats and birds; roads are built or modified to allow the carriage of very large and heavy turbine components; and power lines are erected to transmit electricity from the turbine to the grid. At even larger scales, migratory birds and bats, which can travel hundreds to thousands of kilometers or more each way annually, suffer mortality with potential but currently unknown effects on their regional and global populations. Positive effects—the reduction of adverse effects of power generated by burning of fossil fuel, hydroelectric dams, and nuclear reactors—are more difficult to assess, because of regional and national power grids that all are influenced by the availability of wind energy and because some effects of electricity generation are truly global (the emission of greenhouse gases that influence climate change, for example). In addition, the presence or the possible construction of wind-energy installations affects people's deci-

sions and behavior at many levels of organization and at many spatial and temporal scales (see for example the discussion of “opportunity and threat effects” in a National Research Council [NRC] report on the cumulative effects of oil and gas activities on Alaska’s North Slope [NRC 2003]). Finally, effects accumulate over space and time, both as a function of the number and locations of wind-energy installations, and as a function of their interactions with other perturbations (NRC 2003).

## UNDERSTANDING AND ASSESSING CUMULATIVE ENVIRONMENTAL EFFECTS

When numerous small decisions about related environmental issues are made independently, the combined consequences of those decisions often are not considered (Odum 1982). As a result, the patterns of the environmental perturbations or their effects over large areas and long periods are not adequately analyzed. This is the basic issue of cumulative effects assessment. The general approach to identifying and assessing cumulative effects evolved after passage of the National Environmental Policy Act (NEPA) of 1969, and this committee, like an earlier NRC committee (NRC 2003), has followed that approach. This discussion is adapted from that committee’s report.

The NEPA requires environmental review for all federal actions and Environmental Impact Statements (EISs) for federal actions with potentially significant environmental effects. In 1978, the Council on Environmental Quality promulgated regulations implementing the NEPA that are binding on all federal agencies (40 CFR Parts 1500-1508 [1978]). A cumulative effect was defined as “the incremental impact of the action when added to other past, present, and reasonably foreseeable future actions. . . . Cumulative impacts can result from individually minor but collectively significant actions taking place over a period of time.” For example, an EIS might conclude that the environmental effects of a single power plant on an estuary might be small and, hence, judged to be acceptable. But the effects of a dozen plants on the estuary are likely to be substantial, and perhaps of a different nature than the effects of a single plant—in other words, the effects are likely to accumulate and may interact. Even a series of EISs might not identify or predict the cumulative effects that result from the interaction of multiple activities.

The accumulation of effects can result from a variety of processes (NRC 1986). The most important ones are:

- Time crowding—frequent and repeated effects on a single environmental medium. An example related to wind-energy development might be

repeated effects on multiple individuals within a local population of birds or bats before the population had time to recover.

- Space crowding—high density of effects on a single environmental medium, such as a concentration of turbines or installations in a small region so that the areas affected by individual turbines or installations overlap. Space crowding can result even from actions that occur at great distances from one another. An example related to wind energy might be that impacts from widely separated wind facilities could accumulate on a single migratory population of birds or bats.

- Compounding effects—effects attributable to multiple sources on a single environmental medium, such as the combined effects of turbines, cell-phone towers, transmission lines, and other structures that could kill flying animals.

- Thresholds—effects that become qualitatively different once some threshold of disturbance is reached, such as when eutrophication exhausts the oxygen in a lake, converting it to a different type of lake. The first industrial structure in an otherwise undeveloped environment might cross a visual threshold or a threshold of wilderness values. Another example might be the existence of a threshold in terms of the number of turbines and risk of bird and bat fatalities, or habitat fragmentation.

- Nibbling—progressive loss of habitat resulting from a sequence of activities, each of which has fairly innocuous consequences, but the consequences on the environment accumulate, perhaps causing the extirpation of a species from the area.

These examples illustrate why recognizing and measuring the accumulation of effects depends on the correct choice of domain—temporal and spatial—for the assessment. Although the assessment of cumulative effects has a history of several decades (e.g., NRC 1986), it still is a complex task. The responses of the many components of the environment likely to be affected by an action or series of actions differ in nature and in the areas and periods over which they are manifest. An action or series of actions might have effects that accumulate on some receptors (e.g., target organisms or populations) but not on others, or on a given receptor at one time of the year but not at another. Therefore, a full analysis of where, when, how, and why effects accumulate requires multiple assessments.

To address this problem, an earlier NRC committee (NRC 2003) attempted to identify the essential components of such an assessment:

- Specify the class of actions whose effects are to be analyzed.
- Designate the appropriate temporal and spatial domain in which the relevant actions occur.
- Identify and characterize the set of receptors to be assessed.

- Determine the magnitude of effects on the receptors and whether those effects are accumulating.

These criteria cannot always be applied because of data limitations. Also, the effects of individual actions range from brief or local to widespread, persistent, and sometimes irreversible.

To conduct an analysis of how effects accumulate, one must understand what would occur in the absence of a given activity. The accumulated effects are the difference between that probable history and the actual history. To predict how effects may accumulate for a proposed action, it is essential to have good baseline data and data about the same kinds of receptors in similar areas that were and were not influenced by comparable actions. In some cases, the lack of such information prevented the committee from identifying and assessing possible cumulative effects of some activities or structures related to wind-energy development. Even if accumulating effects are identified, their magnitude and their biological, economic, and social importance must be assessed.

As noted above, it is difficult to assess cumulative effects in the absence of a comprehensive, broad-scale regulatory and assessment framework. The discussion above is presented in the expectation that it, along with the recommendations for development of an evaluation guide presented in Chapter 5, will be useful for future planning and assessment efforts.

## ORGANIZATION OF THE REPORT

Chapter 2 sets the context for wind energy in the United States and analyzes the committee's approach to estimating the environmental benefits of wind energy. It describes the considerations involved in understanding under what conditions and to what degree wind energy can displace electricity generation by other sources, and hence reduce the adverse environmental effects of those sources, in particular their air emissions. Chapter 3 provides an evaluation of the literature on the effects of wind turbines on ecosystems and their components, and discusses methods that would be valuable in future evaluations; it also identifies research needs. Chapter 4 deals with effects on humans of wind-energy projects, including aesthetic, noise, cultural, health, economic, and related effects. Chapter 5 compares a variety of extant regulatory and evaluative regimes and extracts their strong points for consideration in other places and at larger (e.g., national) scales, and draws the information together in an evaluation guide that would be most useful for evaluating the effects of existing wind-energy installations and for assessing—and managing—the effects of proposed installations at various scales.



## 2

# Context for Analysis of Effects of Wind-Powered Electricity Generation in the United States and the Mid-Atlantic Highlands

## ESTIMATING THE ENVIRONMENTAL BENEFITS OF GENERATING ELECTRICITY FROM WIND ENERGY

This chapter provides an assessment of the environmental benefits of generating electricity from wind energy (current and future development) in the United States and its Mid-Atlantic Highlands (MAH), with specific attention to the potential contribution to the electricity supply and air quality improvement as indicated by emission reductions. For context, a general overview is provided describing issues that should be considered when assessing potential wind-energy development and environmental benefits. This is followed by a more detailed treatment and quantitative analysis of potential development and benefits. We end with a set of conclusions derived from the analysis; that analysis is simplified by including only the most robust assumptions.

### Introduction and Overview

The committee's statement of task requires it to consider the beneficial environmental effects of electricity generation by wind-energy facilities. Wind-powered electricity-generating units (EGUs), like EGUs using other sources of energy, have no significant intrinsic environmental benefits; for example, none of their effects directly enhance ecosystem values or services. Indeed, every source of energy used to generate electricity on a large scale has at least some effects that most people would identify as adverse. The environmental and human-health risk reduction benefits of wind-powered

electricity generation accrue through its displacement of electricity generation using other energy sources (e.g., fossil fuels), thus displacing the adverse effects of those other generators. Moreover, the only way to fully evaluate the environmental effects of generating electricity from wind energy is to understand all the adverse life-cycle effects of those electricity sources, and to compare them to all the adverse effects of wind energy. Because wind energy has some adverse impacts, the conclusion that a wind-powered EGU has net environmental benefits requires the conclusion that all its adverse effects are less than the adverse effects of the generation that it displaces. This committee's charge was to focus on the generation of electricity from wind energy, however, and so it has not fully evaluated the effects of other electricity sources. In addition, it has not fully evaluated life-cycle effects (see discussion later in this chapter). Thus, in assessing environmental benefits, this committee has focused on the degree to which wind-generated electricity displaces or renders unnecessary electricity generated by other sources that produce atmospheric emissions, and hence the degree to which it displaces or reduces atmospheric emissions, which include greenhouse gases, mainly CO<sub>2</sub> (carbon dioxide), NO<sub>x</sub> (oxides of nitrogen), SO<sub>2</sub> (sulfur dioxide), and particulate matter. This focus on benefits accruing through reduction of atmospheric emissions, especially of greenhouse gas emissions, was adopted because those emissions are well characterized and the information is readily available; it also was adopted because much of the public discourse about the environmental benefits of wind energy focuses on its reduction of atmospheric emissions, especially greenhouse gas emissions. Finally, the focus on benefits accruing through reduction of atmospheric emissions was adopted because the relationships between air emissions and the amount of electricity generated by specified types of electricity-generating sources are well known. However, relationships between incremental changes in electricity generation and other environmental impacts, such as those on wildlife, viewsheds, or landscapes, are generally not known and are unlikely to be proportional. In addition, wind-powered generators of electricity share many kinds of adverse environmental impacts with other kinds of electricity generators. Therefore, calculating how much wind energy displaces other sources of electricity generation does not provide clear information on how much, or even whether, those other environmental impacts will be reduced. This report does, however, provide a guide to the methods and information needed to conduct a fuller analysis.

Although most evaluations of the beneficial effects of wind-generated electricity, including the present one, have addressed the degree to which they reduce (through displacement) atmospheric emissions, other important effects are potentially displaced as well. For example, obtaining fossil fuel through mining, drilling, and chemical modification of one form to another (e.g., gasification of coal) has a variety of environmental effects including

loss of habitat for terrestrial and aquatic species. Operation of thermal EGUs, which generate heat to drive turbines, produces heated water, either from cooling or in the form of steam to drive the turbines, or both. If the energy from the heated water is not recovered, the water is usually discharged into the environment; in closed cooling systems, its heat is discharged. All forms of generation have associated life-cycle emissions and wastes along with other environmental effects that are affected by the design, materials provision (including mining), manufacture, construction, transportation, assembly, operation, maintenance, retrofits, and decommissioning of the generators and their associated infrastructure. Some of these stages of the life cycle—most notably, mining—have adverse effects on human health as well. For the reasons given above, this committee has not considered all these effects in this study, but a full analysis would include them.

The issue of how much generation of emissions and waste is displaced by production of electricity generation through wind energy also is complex, but it needs to be understood to properly evaluate the environmental effects of wind energy. The primary purpose of this chapter, then, is to analyze the complex array of interacting factors that affect the extent to which wind displaces other energy sources. The analysis will provide a framework for evaluating the environmental effects of wind-energy facilities.

Although the direct and indirect environmental impacts of fossil-fuel generation of electricity are not well understood, the atmospheric emissions of fossil-fuel generators are fairly well characterized. It would seem straightforward to simply subtract the amount of energy generated by wind-energy facilities from the amount generated by fossil-fuel-fired EGUs, multiply by the amount of emissions per unit of energy, and attribute that amount of emission reduction to the wind EGUs. In practice, however, it is extremely difficult to perform the correct calculation. The following sections briefly discuss emissions from fossil-fuel-fired EGUs; the factors involved in calculating the extent to which wind energy reduces those emissions, today and in the future; and the committee's approach to the problem. In all cases, we are discussing generators of electricity.

### **Atmospheric Emissions from Fossil-Fuel Plants**

Currently, most of the electricity used in the United States is generated from fossil fuels. Figure 2-1 shows U.S. electricity generation by fuel type. Wind is part of the “other renewables” category. Fossil-fuel-fired plants emit (among other atmospheric constituents) the so-called criteria pollutants, their precursor gases, and greenhouse gases (GHGs), mainly CO<sub>2</sub>. Criteria pollutants are those regulated by the U.S. Environmental Protection Agency (EPA) under the Clean Air Act through the establishment of National Ambient Air Quality Standards (NAAQS). The standards, which

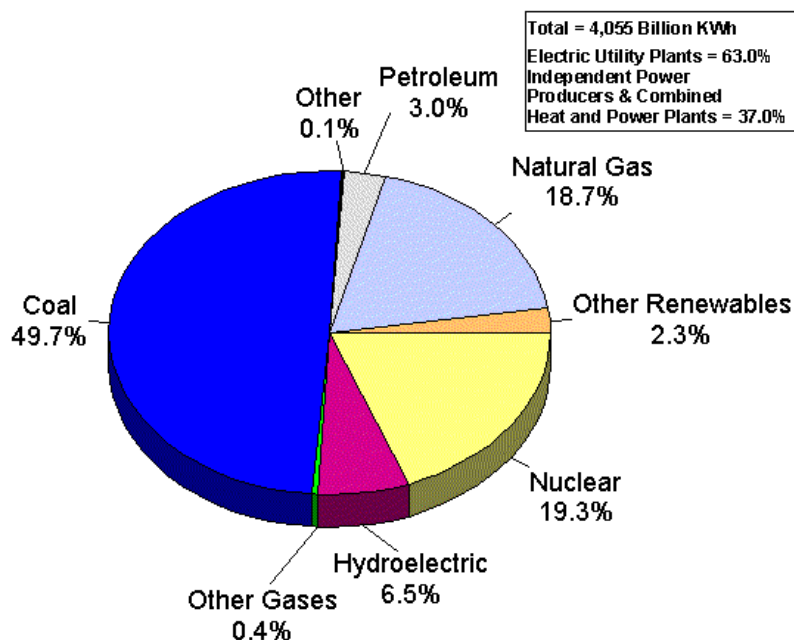


FIGURE 2-1 U.S. electric power industry net generation 2004. Note: Conventional hydroelectric power and hydroelectric pumped storage facility production minus energy used for pumping.  
 SOURCE: EIA 2005a.

are designed mainly to protect public health, apply to ozone ( $O_3$ ), particulate matter, carbon monoxide ( $CO$ ),  $NO_x$ ,  $SO_2$ , and lead. NAAQS are also intended to protect against adverse public-welfare effects, such as damage to agricultural crops from acid deposition. Hazardous air pollutants, such as mercury, also are of environmental concern (see for example NESCAUM 2003). On March 15, 2005, the EPA issued the Clean Air Mercury Rule to permanently cap and reduce mercury emissions from coal-fired power plants for the first time (EPA 2006a).

$CO_2$  is not currently regulated by any federal authority in the United States, although it is of concern because it is increasing in concentration in the upper atmosphere largely due to emissions from the burning of fossil fuel and has been implicated in climate change (NRC 2001). Various policies and initiatives, mainly from states, seek to reduce atmospheric emissions of  $CO_2$ . For example, California established statewide GHG emissions reduction targets to reduce current emissions to 2000 emissions levels by 2010, then to reduce emissions to 1990 levels by 2020, and reduce emis-

sions to 80% below 1990 levels by 2050. In general, coal-fired plants have the largest emissions per unit of energy generated, followed by gas-turbine generators, followed by combined-cycle gas-turbine generators (Denholm et al. 2005; DeCarolis and Keith 2006). Some data on emissions are provided in Appendix B, Table B-1.

The control technologies and regulatory regimes for reducing emissions of criteria pollutants, their precursors, and  $\text{CO}_2$  can differ considerably, and therefore the costs of reducing them can be different. The question this section attempts to address, without considering costs, is to what extent will emissions be reduced through replacement of fossil-fuel-fired EGUs with wind-driven EGUs. The committee addresses this question by examining the potential for wind-energy development to achieve reductions in emissions of three major pollutants associated with fossil-fuel-fired EGUs. We focus on  $\text{NO}_x$  and  $\text{SO}_2$ , as examples of regulated pollutants. Coal-fired power plants are important sources of  $\text{SO}_2$  and  $\text{NO}_x$  emissions. Those two pollutants cause acid rain and contribute to concentrations of airborne particulate matter.  $\text{NO}_x$  is an important precursor to ozone pollution in the lower atmosphere. Also, we focus on  $\text{CO}_2$ , as an example of a generally unregulated pollutant.

### Factors that Affect Potential Emissions Reductions by Wind Energy

Emissions can be reduced in two basic ways: current electricity generation by emitting EGUs can be replaced on an immediate basis by generation from nonemitting EGUs (operating displacement), and emitting EGUs can be replaced, or not be built, when capacity is available from nonemitting EGUs (building displacement). The complex array of factors that affect how wind energy displaces other energy sources has been discussed in numerous publications (e.g., Smith et al. 2006). The following discussion is not a comprehensive review, but instead is an attempt to distill the most important issues. Some of these factors are further discussed in the section below, which provides a quantitative evaluation of wind-energy benefits.

There are three major aspects to any EGU. The first is capacity, or the amount of electric power an EGU can produce at its maximum output. This is usually referred to as “nameplate capacity,” and it is expressed in some multiple of watts (usually megawatts, MW, one million watts). Electricity customers care about (and are charged for) power consumed during a unit of time, usually expressed as the number of kilowatt-hours (kWh), or one thousand watts for a one-hour period. The average productive output of a power plant is almost always less than its nameplate capacity, and the fraction of nameplate power that the average actual output represents is called the capacity factor. For wind EGUs, because the wind often does not blow at speeds that allow maximum power generation, the capacity factor is

much less than nameplate capacity. Cumulative or annual average capacity factors are commonly about 30% and often much lower for shorter time intervals. Also, the capacity factor can be influenced by the accumulation of insects on turbine blades (see Corten and Veldkamp 2001).

The second aspect, dispatchability, is closely related to intermittency, and refers to the degree that a system operator can rely on a power source to be dispatched when it is needed. Electricity customers and electricity system operators also care about intermittency, because customers expect appliances to work when they turn on the switch, and system operators need to balance capacity against expected and realized demand for power. No electric power generator is 100% reliable (i.e., has zero intermittency)—lacking an effective means of electricity storage—but thermal (fossil-fuel and nuclear) and hydroelectric EGUs are generally less intermittent, and hence more dispatchable, than wind-energy facilities. Dispatchability also is related to a power plant's ability (or not) to be ramped up and down quickly. In general, coal-fired EGUs cannot be ramped up and down very easily, and their variable dispatch capacity is limited. Thus, they are more suited to baseload production (i.e., long periods of continuous power production) rather than to providing variable production to balance short-term variation in load and demand. (They also produce more emissions, such as  $\text{SO}_2$  and  $\text{NO}_x$ , when they are not operating at optimum efficiency.) Natural-gas-fired EGUs and wind-driven EGUs (if the wind is blowing) are more capable than coal-fired EGUs of being ramped up and down quickly, as are many hydropower plants.

The third aspect of a power plant is the marginal cost of producing a unit of electric power, or its operating cost. Because the “fuel” for hydroelectric and wind-energy plants is free, they typically have low operating costs.

In addition to the characteristics of EGUs, electricity grids and transmission systems also have characteristics that affect the potential of wind energy to replace fossil fuel for generating electricity. Wind-powered EGUs are widely distributed in space, and to make matters more difficult, excluding offshore locations, the highest-quality largest-scale wind resources usually are far from the main centers of demand, i.e., where people live and work (DeCarolis and Keith 2006). Constructing transmission lines is expensive, and transporting electrical energy over long distances can be inefficient or costly. In addition, any new power source, including wind, needs to fit into the existing transmission and dispatching infrastructure.

This brings us to the most complex aspect of the entire estimation procedure, and that is modeling the electricity grid. Most existing electricity grids in the United States are large, covering many states in the east and several of the larger states in the west, and are built around existing supply (fossil fuels and hydropower) and demand for electricity. The usefulness of



additional generation capacity is affected by the price of that power and by the availability of transmission capacity and interfaces. System operators must deal with transmission constraints as they try to balance load and generation (Keith et al. 2004). As a result, the available generation, the load, and the units available change often, if not constantly, making it difficult to characterize the interactions in a general way.

The reliability of wind forecasts declines rapidly with time, and a variety of techniques are being investigated to improve medium- and long-range forecasts (e.g., Brundage et al. 2001; Gow 2003). As a result, if electricity derived from wind energy is to be incorporated into a dispatch system, a certain amount of backup or reserve power is required. In addition, the marginal cost of electricity generation by different kinds of power plants is more or less dependent on the plant type. Finally, some power plants can be ramped up and down faster and more efficiently than others.

Typically, a new power source is added to the grid by system operators in order of increasing operating costs, or the closely related but not identical “bid prices.” Thus any new power source, including wind, displaces generation that costs more than it does, in the dispatch order. More-expensive power sources that are on the margins (for example, at peak demand times) would be displaced by less-expensive sources, depending, of course, on when the new power sources become available. As an example, the wind in the eastern United States averages lower speeds during summer afternoons—the normal times of highest peak demand for electricity there—than it does in winter, when peak demands are typically lower. Thus, to understand the extent to which any power source, including wind, would replace other generation sources, information is needed on demand and availability of the power source throughout the year at fairly small time increments. However, sometimes transmission constraints cause dispatch to be out of economic merit order (Keith et al. 2004). In addition, multiple years of data are examined to account for year-to-year variation. The committee cannot do much more here than to summarize the complexities of the electric-power production, distribution, and dispatching system. To quote DeCarolis and Keith (2006): “Intermittency can affect system operation on three timescales [minute-to-minute, intrahour, and hour- to day-ahead scheduling], but the impact depends on the transmission and generation infrastructure, and the resulting costs are not well understood in cases where wind serves more than a small fraction of demand. While Denmark and parts of Germany have wind serving more than 20% of demand, their experience does little to resolve uncertainties about the costs imposed by intermittent wind resources for at least two reasons. First, both countries are connected to large power pools that serve as capacity reserve for wind. Second, the multiplicity of wind-energy subsidies and absence of efficient markets . . . makes it difficult to disentangle costs.” The authors emphasize

that the cost of intermittency (in terms of back-up or reserve requirements) will be less if the generation mix is dominated by power plants with fast ramp rates (gas, hydropower) than if it is dominated by coal or nuclear plants, which have high capital costs and slow ramp rates.<sup>1</sup>

Not only wind energy receives government subsidies; all energy sources in the United States do. However, the subsidies vary from time to time, from one type of generator and its fuel to another, and from place to place, which further complicates understanding of how wind will displace other power sources in the mix. The two calculations of importance here are (1) the degree to which wind can contribute to guaranteed capacity (this allows one to predict the degree to which wind can replace existing power plants or obviate the need to construct new ones), and (2) the degree to which wind can be used in the existing grid structure (allowing prediction of the degree to which wind energy can reduce electricity generation, and hence emissions, from existing power plants that use fossil fuels).

A recent report by E.ON Netz, the transmission operator of a large electric grid in Europe (E.ON Netz 2005), concluded that the average capacity factor for its wind supply was about 20%, rising to 85% for brief periods and remaining below 14% for more than half the year. The minimum capacity factor was well under 1% for a short period. E.ON Netz further reported the results of two German studies on the degree to which wind-energy installations contribute to guaranteed capacity: both studies concluded that the contribution on average was approximately 8% of its installed (nameplate) capacity. (The committee refers to guaranteed capacity in this report as capacity value.)

### Life-Cycle Costs

The true, full economic and environmental costs of electricity from various sources have not been adequately calculated. Cost estimates (including capital, operating, fuel, and financing costs) for electricity from various sources (coal, nuclear, etc.) are shown in Table 2-1, but these do not reflect the total private and social costs. The numbers in Table 2-1 include subsidies, but it is unclear how much they are. Estimates of the costs attributable to managing the intermittent nature of electricity supplied by wind energy are provided by DeCarolus and Keith (2006) and Strbac (2002).

Environmental externalities associated with operation of a power plant are a substantial, yet largely unquantified component of total costs. Life-cycle cost assessment can help reveal these externalities. Much effort has previously gone into developing methods and estimating externalities for

---

<sup>1</sup>Denmark, for example, has access to substantial hydroelectric capacity, which it relies on to balance the intermittent output from wind-energy installations (IEA 2006).

**TABLE 2-1** Summary Cost Estimates for Electricity-Generation Technologies (in 2003 U.S. dollars per kilowatt-hour)

Technology	Cost estimated by:		
	EIA <sup>a</sup>	University of Chicago <sup>b</sup>	MIT <sup>c</sup>
Municipal solid waste landfill gas	0.0352		
Scrubbed coal, new (pulverized)	0.0382	0.0357	0.0447
Fluidized-bed coal		0.0358	
Pulverized coal, supercritical		0.0376	
Integrated coal gasification combined cycle (IGCC)	0.0400	0.0346	
Advanced nuclear	0.0422	0.0433	0.0711
Advanced gas combined cycle	0.0412	0.0354	0.0416
Conventional gas combined cycle	0.0435		
Wind 100 MW	0.0566		
Advanced combustion turbine	0.0532		
IGCC with carbon sequestration	0.0595		
Wind 50 MW	0.0598		
Conventional combustion turbine	0.0582		
Advanced combined cycle with carbon sequestration	0.0641		
Biomass	0.0721		
Distributed generation, base	0.0501		
Distributed generation, peak	0.0452		
Wind 10 MW	0.0991		
Photovoltaic	0.2545		
Solar thermal	0.3028		

<sup>a</sup>For EIA data, see EIA (2005b, Table 38). The 0.6 rule to adjust for scaling effects was applied to the wind 10 MW and 100 MW units using 50 MW as the base reference. Solar thermal costs exclude the 10% investment tax credit.

<sup>b</sup>For University of Chicago data, see University of Chicago (2004).

<sup>c</sup>For MIT data, see MIT (2003).

NOTE: EIA, Energy Information Administration; MIT, Massachusetts Institute of Technology. Estimates are for newly sited facilities and are based on national data. Data exclude regional multipliers for capital, variable operation and maintenance (O&M). Fixed O&M New York costs are higher. Data exclude delivery costs. Data reflect fuel prices that are New York State-specific. Costs reflect units of different sizes; while some technologies have lower costs than others the total capacity of the lower-cost generation technology may be limited—for example, a 500 MW municipal solid waste landfill gas project is unlikely. MIT calculations assumed a 10-year term; consequently, estimated costs are higher.

SOURCE: Mathusa and Hogan 2006.

particular effects of particular energy sources (see EC 1995; Hagler Bailly Consulting, Inc. 1995; Lee et al. 1995).

Life-cycle cost assessment attempts to compare the full costs of various electricity-generation technologies. Such comparisons take into account fuel life cycles (including extracting, refining, and transporting the fuel)

and power-plant life cycles (including designing, constructing, operating, maintaining, renovating, decommissioning the power plant) as well as specific environmental issues (e.g., wildlife and human-health impacts of fuel extraction, nuclear waste disposal issues with nuclear power plants, reservoir issues with hydroelectric power plants).

### Life-Cycle Assessment

In the past, Life Cycle Assessment (LCA) has become a widely recognized method for comprehensively identifying and quantifying the environmental effects of diverse products, processes, and services (Hendrickson et al. 2006). This is typically a large task: a variety of environmental, human-health, and ecological effects must be identified, quantified, and evaluated for all the life-cycle stages, often scattered geographically and over time. LCA has been embraced by a number of industrial goods manufacturers and service organizations. The use of LCA in public policy making has not been as well publicized, but it can be expected that LCA may be used increasingly to reveal the benefits and costs of new public investments in infrastructure.

At present, LCA methods are commonly used: process-analysis-based LCA; economic input-output analysis-based LCA (EIO-LCA); and hybrid LCA, which combines elements of the former methods.

In process-based LCA, all inputs (e.g., raw materials, energy, and water) and outputs (e.g., air emissions, water discharges, noise) of processes associated with the life-cycle phases of a product or service are assessed. This approach enables very specific analyses, but the data needs may be so large as to make the LCA costly and time-consuming, especially when several process steps are included in the supply chain. Selecting the boundary and scope of analysis is not always straightforward, making comparisons between LCAs difficult.

EIO-LCA helps address the challenges of boundary selection and data intensity by creating a consistent analytical framework for the economy of a country or region based on standard, government-compiled economic input-output tables of commodity production and use data, coupled with material and energy use, and emission and waste generation factors per monetary unit of economic output (Hendrickson et al. 1998, 2006). While EIO-LCA can be used for comprehensive analyses of many products and services, it may not provide the level of detail in a process-based LCA.

To overcome the shortcomings of the above two LCA approaches, but also provide the most comprehensive and relatively cost- and time-effective studies, hybrid LCA has been developed (Suh et al. 2004; Hendrickson et al. 2006).

A hybrid LCA for wind-energy projects might consider:

- Inputs into the life-cycle stages, such as energy (e.g., to manufacture and install the turbines), raw materials (e.g., iron ore), and water.
- Outputs from the life-cycle stages such as emissions to air; and a variety of potential impacts, such as:
  - Bird and bat fatalities,
  - Habitat degradation or destruction,
  - Noise,
  - Visual impacts,
  - Physical impacts (e.g., projectiles resulting from icing of turbine blades), and
  - Other impacts (e.g., shadow, flicker, glare, intrusion into commercial and military airspace).

Of course, the impacts of the above on the environment and on humans (e.g., global warming potential) would need to be analyzed as well.

When conducting an LCA, it is critical to assess uncertainties in the available data and methods used for analysis. Some, but not many, peer-reviewed LCAs of wind-energy technologies have been published. Lenzen and Munksgaard (2002) note that “despite the fact that the structure and technology of most modern wind turbines differ little over a wide range of power ratings, results from existing life-cycle assessments of their energy and CO<sub>2</sub> intensity show considerable variations” due to different LCA approaches, scope, boundary assumptions, geographical distribution, and information used for embedded energy calculations of turbine and tower materials, recycling or overhaul of turbines after the service life, and national energy mixes. They review 72 studies focusing on energy and CO<sub>2</sub> emissions associated with the life cycle of wind turbines and find that the energy intensity (kWh of energy input per kWh of electricity generated) is between 0.02 and 1.016, and the CO<sub>2</sub> intensity (in grams of CO<sub>2</sub> per kWh of electricity generated) is between 8.1 and 123.7.

Pacca and Horvath (2002) introduce the concept of global warming effect (GWE) as a combination of global warming potential and LCA and apply it to the construction and operation phases of several comparable electric power plants: hydroelectric, wind, solar, coal, and natural gas. In detail, their analysis focuses on the GWE of construction, burning of fuels, flooded biomass decay in the reservoir, loss of net ecosystem production, and land use. They find that a wind plant and a hydroelectric power plant in an arid zone (such as the one at Glen Canyon in the Upper Colorado River Basin) have lower GWE than the other power plants that were compared. This is the only region in the United States where the five electricity-generation technologies have been compared in an LCA framework.

### Factors that Drive Wind-Energy Development

Forecasts for future wind-energy development presented in this chapter are based on a range of expectations concerning technological, economic, and policy factors that will determine the rate and magnitude of wind-energy development. These factors may be subject to change, as briefly described here.

#### Technological Changes

Research continues on the development of wind-turbine technology. Modern turbines are more efficient than earlier ones, and that trend is likely to continue. Transmissions (devices for transmitting the rotational kinetic energy of turbine blades to electric generators) also are likely to improve. A major impediment to the incorporation of wind generation into grids is the lack of ability to store electricity for times when the wind is unfavorable. Various approaches to storage are being considered, including storage batteries, hydrogen production and storage, compressed-air energy storage, hydraulic storage (using wind to pump water to use later for generation of hydroelectric power), and perhaps other devices (see, e.g., Fingersh 2004; Denholm et al. 2005; DeCarolis and Keith 2006). No storage system currently is economically viable, although research and development on this topic continue.

In addition to technology applied to the generation and storage of electricity by wind energy, efforts continue in the development of better transmission lines and improved grid management, which would improve the incorporation into the grid of intermittent power sources like wind. Some research focuses on computer and modeling technology. Also, weather forecasting continues to improve, and more reliable wind forecasts could enhance the ability of system operators to include wind into the management of grids. Of course, other sources of electric power, both renewable and nonrenewable, are also subject to continuing technological improvements; those improvements also could change ecological as well as other environmental effects of operating them.

#### Economic Changes

In early July 2006, the price of crude oil was about \$75 per barrel; natural gas was about \$5.60 per thousand cubic feet, down from a high of \$8.66 in January of 2006. As recently as 2000, crude oil was selling for around \$20 per barrel and natural gas for about \$3.68 per thousand cubic feet. Coal prices have fluctuated between about \$5/ton and \$65/ton in recent years, depending on quality, and were climbing toward \$100/ton as of



August 2006. Prices of those fossil fuels affect the price of electricity and hence the competitiveness of wind energy. Prices of fossil fuels are notoriously hard to predict, but it is at least plausible that recent trends towards higher prices will continue over the next decade.

### Regulatory and Policy Changes

Changing regulatory and policy approaches towards energy production and consumption can have significant impact on wind-energy development. Such approaches might include the production-tax credit (PTC), renewable-portfolio-standard (RPS) legislation, carbon taxes, emissions cap-and-trade programs, emissions regulations, incentives to reduce energy consumption, and others. The approaches used vary from place to place and from time to time, and their effectiveness in reducing emissions (as well as in achieving several other policy goals) are being researched and debated. Their use is increasing, however, and it appears likely that to the degree that air quality and global climate change are considered to warrant governmental action, their use will continue to increase and they are likely to evolve.

The federal PTC and RPS legislation enacted in various states are major drivers of wind-energy development in the United States. The PTC is a federal support that is a direct credit against a company's federal income tax based on the generation of electricity with renewable resources, such as wind. As discussed in the following section, most of the wind resource in the United States could not be profitably developed without incentives such as the PTC (NREL 2006a). RPS legislation has been enacted by 20 states and the District of Columbia, specifying that utilities operating in those states supply a fixed percentage of their power from renewable sources (AWEA 2006b). Because RPS legislation generally allows purchase of renewable energy produced in other states, RPS legislation enacted in states with little wind-energy potential can drive development in other states that have more wind-energy potential. It has been estimated that if state RPS laws remain at current levels, they will be responsible for triggering about 80% of renewable power development in the United States in the next 10 years (Ihle 2005).

Various organizations and even government programs are presently advocating policy changes and initiatives that may dramatically increase the rate of wind-energy development in the United States. A number of organizations, for example, are actively promoting national RPS legislation in the 10-20% range (e.g., Clemmer et al. 2001; AWEA 2006c), and the American Wind Energy Association (AWEA) and the U.S. Department of Energy have jointly committed to pursue a goal of supplying 20% of U.S. electricity needs from wind energy (AWEA 2006d). As discussed later in this chapter, these goals greatly exceed the projections provided by three

different organizations within the U.S. Department of Energy (Energy Information Administration, Office of Energy Efficiency and Renewable Energy, and the National Renewable Energy Laboratory).

### **Analysis of Effects and Benefits in a Context of Change**

All of the factors described in this section—technological advances, economic changes, and regulatory and policy changes—will continue to evolve. Some of the evolution, through increased energy efficiency, improved technology for reducing emissions from fossil-fuel plants, and possible improvements in the handling of nuclear waste products, might reduce the economic competitiveness of wind energy. Other changes could increase its competitiveness and penetration into the mix of electric-power generators. The current trend appears to be in the direction of increased penetration and cost-effectiveness of wind energy, and therefore any assessment of the environmental benefits and consequences of wind energy should take at least a decade-long perspective. As described in the following section, the committee has examined a range of 15-year forecasts for wind-energy development based on modeling conducted by several U.S. Department of Energy programs. Although the range of forecast results that we examined was broad, it is still possible that technological, economic, or policy changes as discussed above could result in substantially different outcomes, with cumulative effects that are outside the range of our analysis. Before discussing wind energy in the United States and the MAH, we briefly describe the global status of wind energy to provide context.

### **WIND ENERGY GLOBALLY**

The use of wind energy for electricity generation, which began on a utility scale in about 1980, grew relatively slowly at first with only about 3 gigawatts (GW, one billion watts) installed by 1993. However, by 2003, the world's wind-energy capacity was 39.4 GW, and by 2005 it was more than 59 GW (GWEC 2006). The United States had more wind-energy installed capacity than any other country until 1996, when it was surpassed by Germany; at the end of 2005, with 9.1 GW installed, it was third, behind Germany (18.4 GW) and Spain (10.0 GW). (The United States surpassed 11 GW of installed wind energy capacity in 2006.) India (4.4 GW) and Denmark (3.1 GW) rounded out the top 5; all other countries accounted for 13.9 GW (Florence 2006), and there was wind energy installed in all continents except for South America, but Brazil and Argentina have wind-energy projects in various stages of development (WWEA 2006).

Factors that affect the use of wind energy for electricity generation in other countries are similar to those in the United States in broad outline,

but there are local differences among the different countries. For example, the European Wind Energy Association (EWEA) attributes the decision to develop wind energy in Denmark and Germany—among Europe's leaders in the amount of wind-energy capacity—to the nuclear accident at Chernobyl in 1986 and the Brundtland Commission's report on sustainability in 1987. Today, the growing evidence of rapid climate change driven by GHG emissions is an important motivator (EWEA 2006).

As is the case for the United States (see Chapter 1 and this chapter, below), global wind-energy generating capacity is widely expected to continue to grow; for example, the Global Wind Energy Council forecasts it to reach 134.8 GW by 2010, with the strongest growth in the United States, but significant growth elsewhere as well (GWEC 2006).

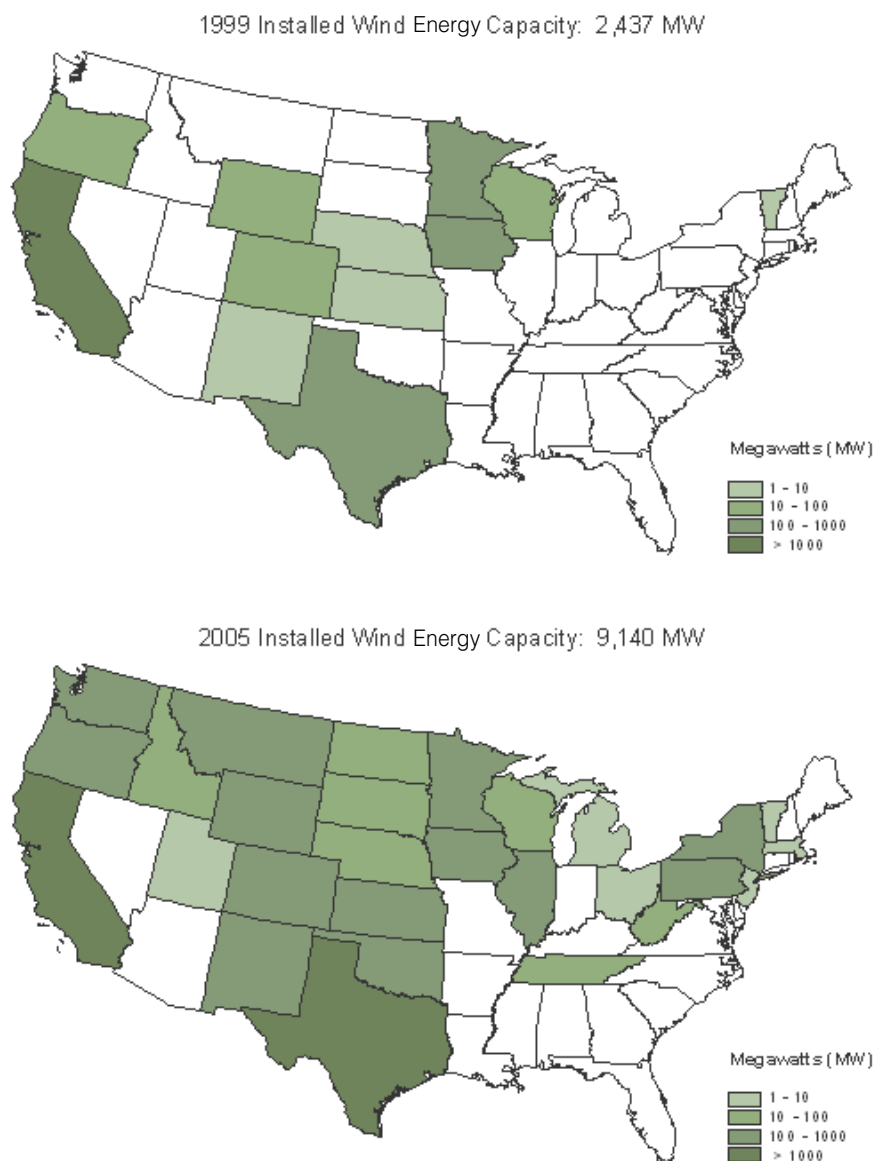
### QUANTIFYING WIND-ENERGY BENEFITS IN THE UNITED STATES AND THE MID-ATLANTIC HIGHLANDS

Generation of electricity on a utility scale in the United States using wind energy has undergone increasingly rapid and geographically widespread development in recent years. The Energy Information Administration (EIA) Annual Energy Outlook 2006 (EIA 2006a) indicates that 9.646 GW of wind-energy capacity was installed by the end of 2005 and forecasts that total installed capacity (onshore) will exceed 11.5 GW in 2006; AWEA reports that the 11 GW mark for the United States was reached in 2006 (AWEA 2007). Based on data provided for the EIA Annual Electric Generator Report (EIA 2004a), installed capacity in 2004 included about 17,000 wind turbines associated with more than 200 separate projects distributed in 26 states. Based on a comparison of installed capacity for wind-powered electricity generation in 1999 and 2005 (Figure 2-2), more than two-thirds of the installed wind-energy capacity in the United States was developed in the first five years of this decade.

High rates of growth in the wind-powered electricity-generating industry are projected to continue well into the future. The following sections of this chapter examine projected wind-energy development for the contiguous United States, and in particular for its MAH. The potential contributions to electricity supply and reduction of air-pollution emissions are estimated based on projections through 2020.

#### Wind-Energy Potential

Estimates of U.S. wind-energy potential for electricity generation have changed as models have improved, more and better data have been collected and analyzed, and land-use exclusions have been considered. In particular, there has been an increase in the geographic resolution of wind-



**FIGURE 2-2** Installed wind-energy capacity in the contiguous United States in 1999 and 2005. SOURCE: Modified from Flowers 2006.

energy maps. The grid cell resolution of the Wind Energy Resource Atlas of the United States (Elliott et al. 1986) was about 25 km<sup>2</sup>. Current maps of U.S. wind-energy potential have grid cell resolutions ranging from 200 m<sup>2</sup> to 1 km<sup>2</sup> for individual states. The National Renewable Energy Laboratory (NREL) has assembled these more current maps and accounted for land use and other exclusions (technical, legal, and environmental) as a basis for estimating both total and practical wind-power capacity and for projecting future wind-capacity development for electricity generation in the United States.

Wind class represents the potential for an area to generate electricity, based on mean wind-power density (in units of W/m<sup>2</sup>) or equivalent mean wind speed at specified height(s) (Table 2-2). Class 1 is the lowest wind-power class; Class 7 is the highest wind-power class. Commercial wind-turbine applications are generally limited to areas with Class 3 or better winds (Figure 2-3). Profitable development in areas with less than Class 5 wind, which represent more than 90% of total estimated potential wind-energy capacity, depends on incentives such as the federal PTC (NREL 2006a). Although wind-energy development tends to focus on areas with higher-class winds, some areas with lower-class winds will likely be developed sooner due to proximity to demand and availability of transmission lines. Class 4 wind sites, for example, are on average 5 times closer to load centers and represent 20 times more wind resource than sites with Class 5 and higher winds (NREL 2006a). Box 2-1 illustrates the distribution of winds rated Class 3 and higher in the MAH based on wind-power density at 50 m above the ground.

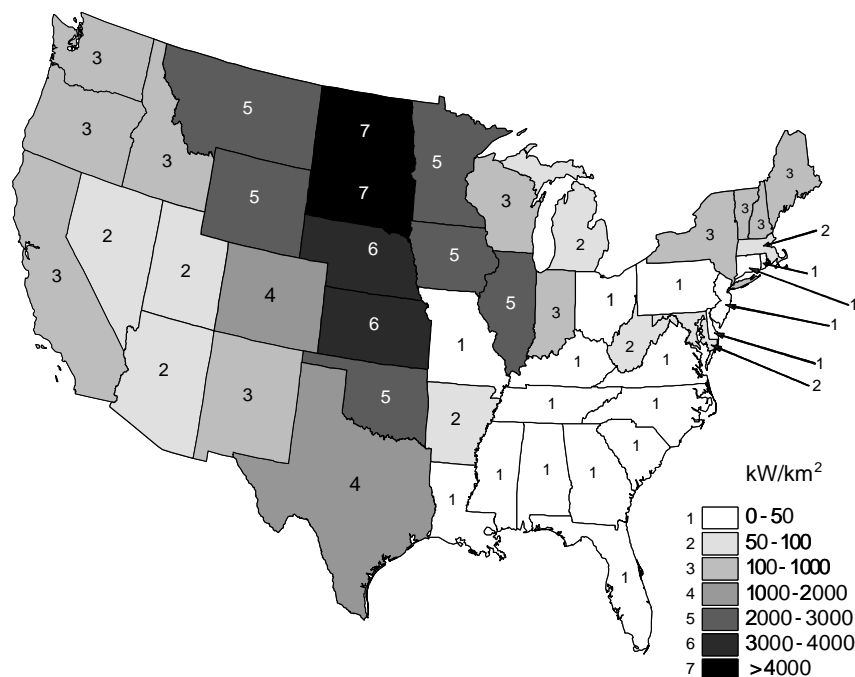
**TABLE 2-2** Estimates of Total Potential U.S. Wind-Energy Capacity: GW<sup>a</sup>

	Class 3	Class 4	Class 5	Class 6	Class 7	Sum of Classes 3-7
Without Exclusions <sup>b</sup>	5,984	2,648	465	129	61	9,286
% of Classes 3-7	64.4%	28.5%	5.0%	1.4%	0.7%	
With Exclusions <sup>c</sup>	5,137	2,348	392	79	23	7,979
% of Classes 3-7	64.4%	29.4%	4.9%	1.0%	0.3%	

<sup>a</sup>Based on data provided on March 15, 2006, by NREL, Golden, CO; assumes 5 MW/km<sup>2</sup>.

<sup>b</sup>No exclusions except slope >20%.

<sup>c</sup>Standard exclusions applied by NREL for defining available windy land, including environmental criteria, land-use criteria, and other criteria. See Appendix B, Tables B-2 and B-3, for description of the wind resource database.



**FIGURE 2-3** Distribution of potential onshore wind-energy capacity by state based on wind-resource coverages assembled by NREL. Land-use exclusions have been applied; see Appendix B, Table B-2. Wind-energy capacity is depicted as density (kW/km<sup>2</sup>) assuming that each km<sup>2</sup> of area with Class 3 winds and better has a wind-energy capacity of 5 MW. Note: 93.2% of potential wind-energy capacity occurs west of the Mississippi River.

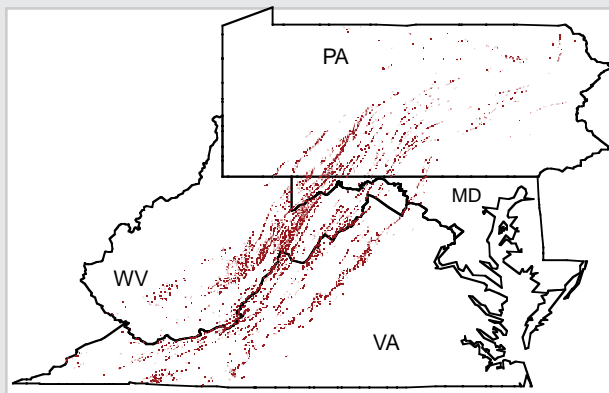
### Development Projections

A number of approaches have been used to forecast future wind-capacity development for electricity generation in the United States (Table 2-3). The National Energy Modeling System (NEMS) was developed by the EIA for forecasts of energy supply, demand, and prices. NEMS is a modular system that takes a market-based approach to balancing supply and demand among energy production and end-use sectors. Wind-capacity forecasts are generated for 13 energy-market regions through application of a Wind Energy Submodule (Table 2-3).

The NEMS-GPRA07 model is a modified version of NEMS used to develop benefits projections for the Office of Energy Efficiency and Renewable Energy (EERE). The results are used to evaluate the performance of



### BOX 2-1 Mid-Atlantic Highlands: Wind-Energy Potential



Distribution of winds rated Class 3 and higher in the MAH region based on wind-energy density at 50 m (NREL 2003). Class 3 and higher winds in the MAH are predominantly associated with mountain ridge crests.

Estimates of Potential MAH Wind-Energy Capacity: GW<sup>a</sup>

	Class 3	Class 4	Class 5	Class 6	Class 7	Sum
Maryland	0.55	0.12	0.04	0.01	0.00	0.72
Pennsylvania	2.00	0.51	0.18	0.06	0.00	2.76
Virginia	0.61	0.29	0.14	0.14	0.05	1.23
West Virginia	2.13	0.65	0.27	0.21	0.06	3.31
Total	5.30	1.57	0.62	0.41	0.11	8.01
% of Classes 3-7	66.2%	19.6%	7.8%	5.2%	1.3%	

<sup>a</sup>Based on data provided on March 15, 2006, by NREL, Golden, CO.; assumes 5 MW/km<sup>2</sup>. Standard exclusions applied by NREL for defining available windy sources, including environmental criteria, land-use criteria, and other criteria. See Appendix B for description of the wind resource database.

the Wind Technologies Program, including efforts to solve institutional problems and research to improve the cost and performance of wind generation of electricity.

The Wind Energy Deployment System (WinDS) model was developed by NREL (NREL 2006b) to provide a detailed approach to forecasting wind-energy development in the United States. WinDS uses a Geographic Information System database involving 356 different electricity supply and demand regions to address market issues related to wind-energy development, including access to and cost of transmission, and the intermittency

**TABLE 2-3** Projected U.S. Electricity-Generation Capacity with Three Forecasts for Wind-Capacity Development (GW)

	2005 <sup>a</sup>	2010	2015	2020
Total U.S. Capacity <sup>b</sup>	955.6	988.4	964.7	1027.4
Model Projections of Installed Wind Capacity				
EIA-AEO 2006 <sup>b</sup>	9.6	16.3	17.7	18.8
% of Total U.S. Capacity	1.0%	1.6%	1.8%	1.8%
EEERE-GPRA07 <sup>c</sup>	—	8.9	18.9	59.0
% of Total U.S. Capacity		0.9%	2.0%	5.7%
NREL-WinDS <sup>d</sup>	11.9	25.6	43.7	72.2
% of Total U.S. Capacity	1.2%	2.6%	4.5%	7.0%

<sup>a</sup>Values for 2005 are model results based on historic data available at the time of the analysis.

<sup>b</sup>Based on application of the NEMS. Reported in the Annual Energy Outlook for 2006 and in Supplemental Tables 73 and 89, EIA, Office of Integrated Analysis and Forecasting, U.S. Department of Energy (EIA 2006a).

<sup>c</sup>Based on application of the NEMS-GPRA07 model, a modified version of the NEMS. Reported in Projected Benefits of Federal Energy Efficiency and Renewable Energy Programs FY 2007 Budget Request (NREL 2006a).

<sup>d</sup>Based on application of the WinDS model developed by the NREL. Modeled national capacity totals provided to the committee on March 16, 2006, by NREL Energy Analysis Office, Golden, CO. For model information, see NREL 2006b.

of wind. Table 2-3 provides reference case forecasts for WinDS model output provided to the committee by NREL. Figure 2-4 indicates the distribution of installed U.S. wind-capacity forecast for 2020 based on this model output. Box 2-2 illustrates the distribution of future installed wind-power capacity in the MAH based on the WinDS model. Box 2-3 shows MAH estimates related to onshore wind-capacity development. As shown in Table 2-3, estimates of onshore installed U.S. wind-energy capacity in the next 15 years range from 19 to 72 GW, or 2-7% of projected onshore U.S. installed electricity-generation capacity. If the average turbine size is 2 MW—larger than most current turbines—between 9,500 and 36,000 wind turbines would be needed to achieve that projected capacity.

The three modeling approaches represented in Table 2-3 differ in degree of geographic aggregation, in the methods for accounting for transmission and intermittency constraints, and in assumptions about future technology and development costs. Much of the difference in forecast results appears to be related to different expectations for future wind-project performance and capital costs. For example, there are large differences in expectations for decreasing capital costs with increasing market penetration. Whereas the NEMS-GPRA07 and WinDS forecasts are based on an 8% decrease in

Projected 2020 Installed Wind-Energy Capacity: 72,146 MW

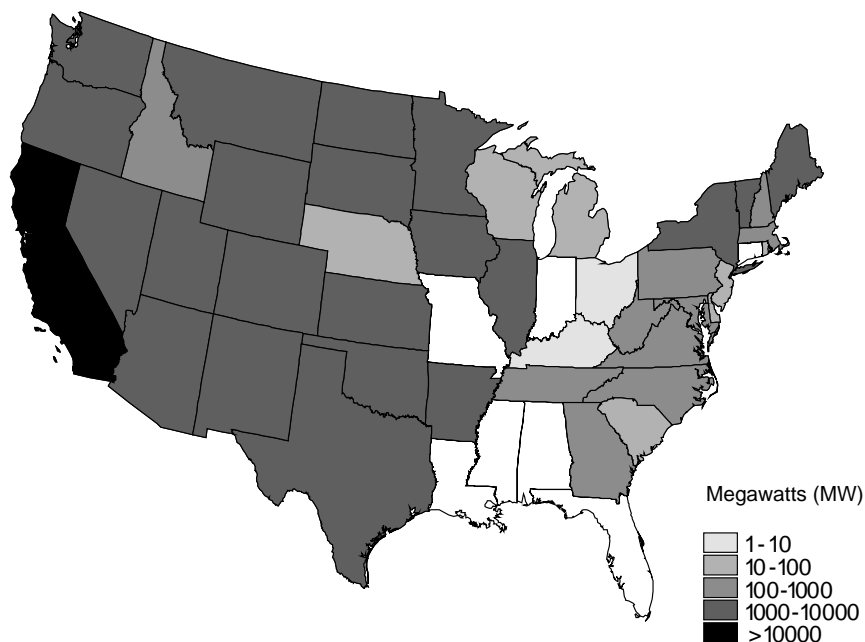
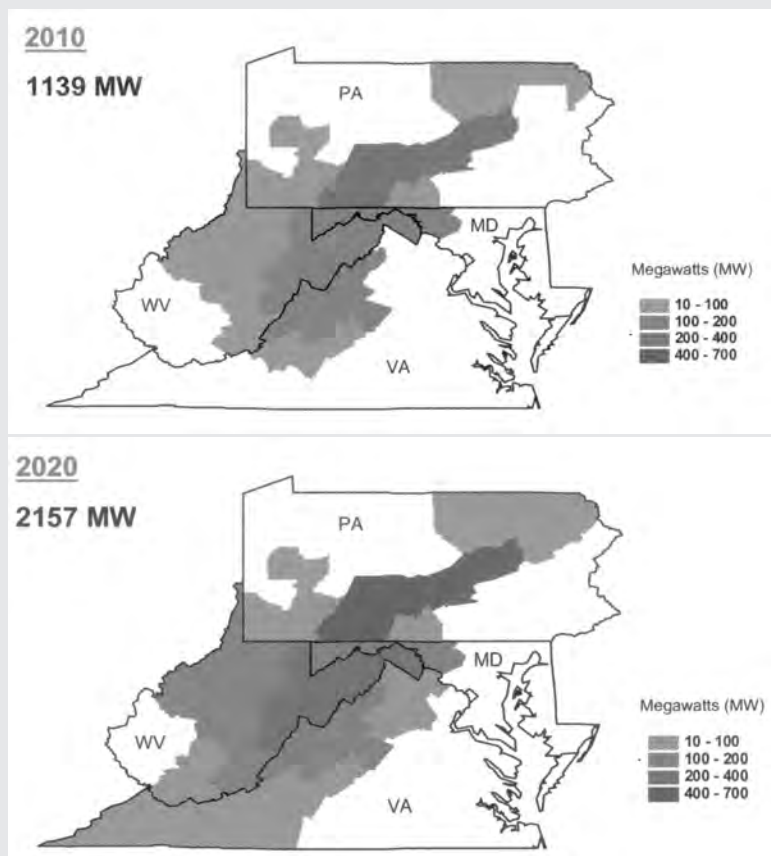


FIGURE 2-4 Projected distribution of installed wind-energy capacity in 2020 based on the WinDS model reference case. Results are shown as the state-level aggregation of 356 supply and demand regions included in the model.

capital costs for every doubling of installed wind-energy capacity world-wide, the EIA-AEO forecasts are based on a 1% decrease in capital costs for every doubling of installed capacity nationwide. Fully understanding the differences in forecasts among the models, however, will be difficult without a carefully designed model comparison study. In the absence of such a study, the committee simply concludes that any forecast of future wind-energy development involves substantial uncertainty.

Although the development projections (Table 2-3 and Figure 2-4) are based on current policies and expectations for technical advancement, other scenarios could be considered that involve technical breakthroughs or major policy changes (incentives and mandates) that would result in forecasts for substantially more development (Short et al. 2006). However, major changes in technology (e.g., much larger or more efficient turbines) or major changes in policy (e.g., discounting environmental concerns and land-use constraints) may create conditions outside the range of our analy-

**BOX 2-2**  
**Mid-Atlantic Highlands: Wind-Energy Capacity Projections**



Projected distribution of future installed wind-energy capacity based on the WinDS model reference case. Results are shown for the MAH supply and demand regions for which wind-energy development is projected.

sis of effects (see Chapter 3). The range of forecast results (Table 2-3) is broad. There is more than a three-fold difference between the high and low projections of installed capacity in 2020. The highest projection in the table estimates about a seven-fold increase in installed capacity in 15 years. Given that only limited data are available for evaluation of both beneficial and adverse effects of existing development, especially in the MAH region, the

**BOX 2-3**  
**Mid-Atlantic Highlands: Development**

Estimates Related to Onshore Wind-Capacity Development

Basis for Estimate	Capacity (MW)	1.5 MW Turbines
NREL estimate of total technical capacity <sup>a</sup>	8015	5344
NREL WinDS model reference case projection for 2020 <sup>b</sup>	2158	1439
Operating projects <sup>c</sup>	219	146
Approved but not operating <sup>c</sup>	925	617
PJM (electricity grid operator) interconnection queue <sup>c</sup>	3856	2571

<sup>a</sup>Wind-capacity potential for MD, PA, VA, and WV provided on March 16, 2006, by NREL, Golden, CO. Estimate limited to Class 3 and better wind areas above 1,000 feet elevation. Standard exclusions applied by NREL for defining available wind resource, including environmental, land-use, and other criteria. See Appendix B for description of the wind resource database and exclusion criteria.

<sup>b</sup>Modeled onshore capacity totals for MD, PA, VA, and WV provided on March 16, 2006, by NREL, Golden, CO. Based on application of the WinDS model. (For model information, see NREL 2006b.)

<sup>c</sup>Based on assembled information for projects that are in service, that have state or local-level approval, or that are listed in the PJM interconnection queue (Boone 2006).

This comparison suggests that the WinDS forecast may be low for the MAH. The projects that are already in operation or permitted (with state and local-level approvals) represent more than half of the capacity forecast for 2020 by the WinDS model. The sum of the operating or permitted capacity and the capacity of projects in the connection queue is more than twice the capacity forecast for 2020 by the WinDS model. Although some percentage of the projects that have applied for grid connection may not go forward, it is apparent that the WinDS forecast for the MAH may be exceeded before 2020. Other analyses suggest that recently enacted renewable portfolio standard legislation by mid-Atlantic states will result in substantially more MAH wind development. Ihle (2005), for example, projects that 7,600 MW of wind capacity will be installed in the mid-Atlantic states by 2016. Most of this development would occur on MAH ridges.

committee has not conducted analysis of effects associated with scenarios that estimate even greater increases.

**Contribution of Wind-Powered Generation to  
Meeting Projected Electricity Demand**

Between 2005 and 2020, based on the WinDS model application (Table 2-3 and Figure 2-4), installed wind-power capacity for generating electricity is projected to increase from 1 to 7% of the total installed U.S.

capacity of all electricity generator types. Projections of installed capacity alone, however, do not provide a sufficient basis for evaluating the potential contribution of wind energy to the electricity supply. As discussed earlier in this chapter, due to the intermittency of wind, installed wind-power capacity is not continuously available for electricity production. Unlike other sources of electricity, wind-generated electricity is not very dispatchable (see discussion earlier in this chapter).

### **Factors that Limit Wind Energy**

The relatively low capacity factor of wind-powered EGUs and other intermittency-related issues affect the extent that wind energy can contribute to the electricity supply. The capacity factor, for any electric-power source, represents the amount of electricity produced in a specified period of time relative to the hypothetical maximum production for the installed capacity. For 2,624 wind turbines installed in the United States since 2000, the cumulative annual capacity factor in 2004 was 30.0% (EIA 2004a, 2004b). In contrast, the annual capacity factors for thermal power plants serving base load are typically much higher. Capacity factors for coal-fueled EGUs designed to run continuously, for example, are typically in the 70-90% range. Power plants serving peak loads, commonly fueled by natural gas, have lower capacity factors because they are dispatched on a variable basis to match variation in demand.

Because wind-powered generators have an inherently low capacity factor, the percentage of total electricity generation from wind energy is substantially less than the percentage of total installed capacity. Based on records assembled for the EIA Annual Energy Outlook 2006 (EIA 2006a), the percentage of total U.S. installed capacity provided by wind energy in 2005 was 1.0% (see Table 2-3). In contrast, the percentage of total electricity generation provided by wind energy was 0.6%. Consideration of future wind-energy contributions to electricity generation thus requires assumptions about the potential for change in capacity factor as well as projections of installed capacity.

The extent to which wind energy can contribute as a source of electricity generation also is affected by limitations related to integration with the electricity-distribution system or grid. The significance of these limitations may both increase in time as more wind-generated electricity is introduced to electricity grids and decrease as improvements to the grids are achieved. Reserve requirements, in particular, can reduce the effective load-carrying capacity of installed facilities to produce wind-generated electricity. Reserve requirements are determined by the need for dispatchable generation to respond to both variations in demand and to generation and transmission outages. To the degree that wind generation is not dispatchable, it does



not directly contribute to reserve requirements, and because fluctuations in wind-powered generation introduce additional load variance into the grid, it can increase the reserve requirement. The effective amount of electricity generation from installed wind-powered EGUs may thus be less than indicated by a simple capacity-factor adjustment.

Reserve requirements are generally met through control of conventional generators that have some amount of variable dispatch capacity and by maintenance of stand-by generators with quick-start capacity. At low wind-penetration levels, the load variance introduced by wind-generated electricity is generally small in relation to both normal operating variance and variable dispatch or quick-start capacity in the grid. This means that the need for additional reserves is generally low with initial wind-energy development, and the effective load-carrying capacity of wind-generated electricity is not necessarily reduced by the need for additional reserves. But this may change as more wind capacity is installed and a larger percentage of grid capacity is represented by wind. Estimates provided by Biewald (2005) and UWIG (2006) suggest that additional reserves are not required until the percentage of total generation provided by wind-generated electricity-generating facilities reaches 10-20%, a range that greatly exceeds the 0.6% of U.S. generation currently provided by wind energy (see Table 2-4). Experience in other areas with more wind development indicates that loss

**TABLE 2-4** Projected U.S. Electricity Generation Based on Three Forecasts of Wind-Capacity Development: Billions of kWh (thousands of GWh)

	2005 <sup>a</sup>	2010	2015	2020
Total U.S. Generation <sup>b</sup>	4065.7	4387.7	4727.1	5107.5
	Projections of Wind Generated Electricity <sup>b</sup>			
EIA-AEO 2006	23.2	50.9	56.0	59.8
% of Total U.S. Generation	0.6%	1.2%	1.2%	1.2%
EERE-GPRA07 <sup>c</sup>		27.8	59.8	187.6
% of Total U.S. Generation		0.6%	1.3%	3.7%
NREL-WinDS <sup>b</sup>	28.7	80.0	138.1	229.4
% of Total U.S. Generation	0.7%	1.8%	2.9%	4.5%

<sup>a</sup>Values for 2005 are model results based on historical data available at the time of the analysis.

<sup>b</sup>Total generation from all sources in the contiguous United States, based on application of the NEMS. Reported in the Annual Energy Outlook 2006, EIA, Office of Integrated Analysis and Forecasting, U.S. Department of Energy (EIA 2006a).

<sup>c</sup>Based on forecasts of installed wind-generation capacity provided in Table 2-3. Capacity factors for calculation of electricity generation are based on installed capacity and generation data for wind energy provided in the Annual Energy Outlook 2006 (EIA 2006a).

of effective load-carrying capacity and the need for additional reserves may become important as wind development expands, as discussed below.

The following examples illustrate the difficulty of translating installed capacity of wind-powered electricity generation, even modified by capacity factor, into a displacement of other energy sources. Germany, for example, has more installed wind-powered generation capacity than any other country in the world (E.ON Netz 2006). Installed wind capacity was equal to about 14% of Germany's total installed generating capacity in 2004.<sup>2</sup> The contribution of wind energy to the "guaranteed capacity" of the German electric generation system in 2004 was only 8% of installed wind-energy capacity (less than half of the annual capacity factor) and it is projected to decrease to 4% of installed wind capacity in 2020, given an expected three-fold increase in installed wind-energy capacity (E.ON Netz 2005).

Seasonal and diurnal variation in wind energy also affect the contribution of wind-powered electricity generation relative to other power sources, and annual capacity factors do not account for this temporal variation in the contribution of wind energy. In many areas of the United States, the availability of wind energy is lowest in the afternoon hours of summer months when both the demand and the rate of growth in demand for electricity are the highest. As indicated above, for 2,624 wind turbines installed in the United States since 2000, the cumulative average annual capacity factor in 2004 was 30.0%. For the same turbines, the cumulative average August capacity factor was 22.7%, or about 25% less than the annual capacity factor (EIA 2004a, 2004b). Box 2-4 presents monthly variability in electricity demand and wind capacity factor in the MAH states.

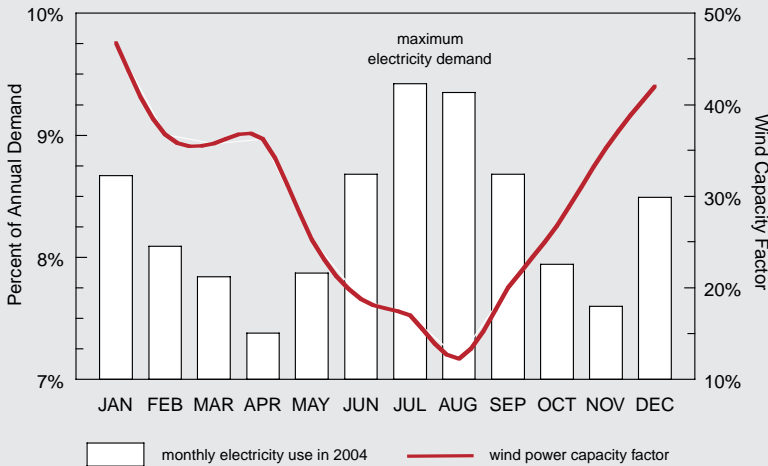
### **Estimating the Effective Electricity Generation from Installed Wind-Energy Capacity**

In the absence of information concerning the need for increased reserve capacity or other effects of temporal variation in wind energy, annual average capacity factors provide a reasonable basis for approximating the effective amount of electricity generated from installed wind-energy capacity. However, this approximation may prove unreliable for specific projects or regions, and we acknowledge uncertainty concerning the effect of rapidly expanding wind development. Perhaps of more importance, although current capacity factors for wind development can be calculated based on available capacity and generation data (e.g., EIA data reports), the estimation of future capacity factors involves assumptions and unspecified uncertainty.

---

<sup>2</sup>Based on E.ON Netz (2005) estimates of wind capacity (16,400 MW) and EIA (2006b) estimates of total capacity (118,850 MW).

**BOX 2-4**  
**Mid-Atlantic Highlands: Wind-Capacity Factor versus**  
**Electricity Demand**



Electricity demand and wind-power profiles in the MAH states. The electricity demand profile is based on 2004 monthly sales data (EIA 2004c). The wind-power profile is based on average monthly capacity factors determined using the available 2002-2004 wind-generation data for four operating wind projects in the MAH (EIA 2004b).

The correlation between monthly wind-capacity factors and monthly electricity demand in the four MAH states is generally negative. The electricity-grid system that includes the MAH is managed by PJM Interconnection, a summer-season peaking system, with a greater rate of growth in demand in summer than in winter (PJM 2005a). PJM has developed rules for determination of the capacity value for wind-powered EGUs and other "intermittent capacity resources" (PJM 2005b). When wind-powered EGUs are first connected to the PJM grid they are assigned an initial "capacity credit," which represents the percentage of a project's installed capacity that can be traded in the PJM electricity market. The initial capacity credit for new wind-energy projects is 20%, which approximates the average summer capacity factor for wind-energy projects in the region. As data for a wind-energy project become available, the capacity credit is adjusted by calculating a three-year running average capacity factor based on afternoon hours in the summer months. The expected amount of electricity provided by a wind-powered EGU in the PJM system is thus specifically determined for the time when the availability of wind energy is the least and the demand for electricity is the greatest. The relationship between wind-capacity factor and electricity demand may differ for other regions of the country.

Projections for both installed wind-energy capacity and wind-powered electricity generation included in the EIA Annual Energy Outlook (reference-case forecasts; EIA 2006a) indicate that the annual average capacity factor for all installed wind capacity (not just new projects) will increase from 27.5% in 2005 to 36.2% in 2020. In contrast, the EERE has assumed that future capacity factors will be substantially higher, given projected results of the EERE Wind Technologies Program (NREL 2006a).<sup>3</sup> The committee has used the EIA estimates of capacity factor to assess the effective amount of electricity generated from wind-powered EGUs in both the United States and the MAH subregion. The EIA capacity-factor estimates allow for moderate improvement in technology, they account for the fact that future installed capacity will be a mix of both older and newer turbines, and they are intermediate between currently observed capacity factors and the most optimistic forecasts of future capacity factors. It also seems reasonable to expect additional constraints on wind-powered EGU performance as accessible areas with higher-class winds are exploited and development expands into areas with lower-class winds.

Table 2-4 provides forecasts for wind-generated electricity through 2020 in relation to forecasts of total electricity generation through 2020. These forecasts are based on the model projections of installed onshore wind-energy capacity in the contiguous United States provided in Table 2-3 and on projections of total U.S. generation capacity provided in the EIA Annual Energy Outlook for 2006 (EIA 2006a). The forecasts for both wind generation and total generation are for onshore wind-energy development in the contiguous United States. As discussed above, the forecasts for wind-energy generation are adjusted for capacity-factor limitations, but not for other potential effects of the temporal variation in wind.

As with the range of forecasts for installed wind-powered EGU capacity in Table 2-3, the range of forecasts for their effective electricity generation in Table 2-4 suggests a high degree of uncertainty. The forecasts, however, provide a context for evaluating both the electricity supply and air-quality benefits of future wind-energy development in the United States. The highest forecast for 2020 indicates that wind-energy development will provide 7.0% of total installed electricity-generation capacity, and 4.5% of electricity generation, which is consistent with the fact that wind turbines generally have a lower capacity factor than other electricity-generation sources. It is also significant that the forecast growth in wind-energy development will

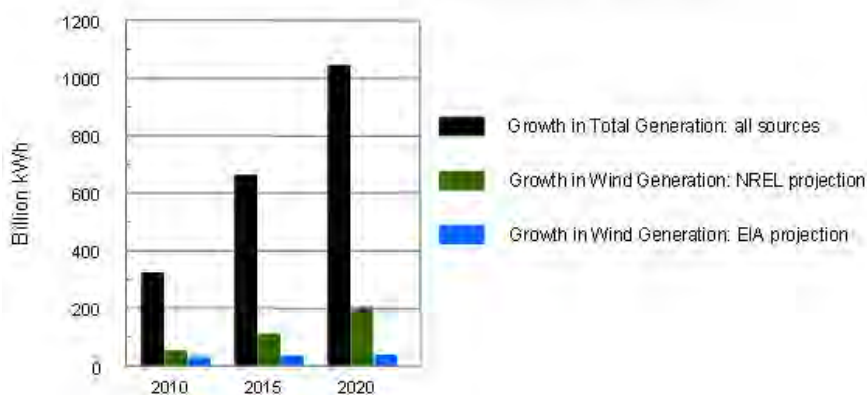
---

<sup>3</sup>For input to the NEMS-GPRA07 model, EERE estimated different capacity factors depending on program support for research and development (NREL 2006a). The estimated capacity factors for new onshore wind projects with Class 4 winds in 2020 were 46.9 and 37.2%, with and without projected program results. EERE did not report estimates for Class 3 winds, although Class 3 winds are now being developed, and areas with Class 3 winds are far more extensive than areas with higher-class winds (see Table 2-2).

occur in a context of rapidly increasing electricity demand. Although wind-energy development has been identified as one of the fastest-growing energy sources in the United States, this growth has typically been represented in terms of a percentage change in installed wind-energy capacity (e.g., GAO 2004; EERE 2006). In order to evaluate the potential contribution of wind-energy development to the electricity supply, we have examined projected growth in wind-powered electricity generation in relation to projected growth in total electricity generation. Based on the EIA forecasts in Table 2-4, total electricity generation from all sources is projected to increase by more than 1,000,000 gigawatt-hours (GWh) between 2005 and 2020. As shown in Figure 2-5, the projected increase in wind generation is expected to account for 3.5 to 19.3% of this increase in total generation. Thus, based on projections examined by the committee, 80.7 to 96.5% of the growth in U.S. electricity generation by 2020 is expected to be obtained from generation sources other than wind.

### Contribution of Wind Energy to Air-Quality Improvement

Our approach to assessing the benefits of wind-energy development for air-quality improvement focuses on displacement of several of the pollutant emissions from fossil-fueled EGUs (in this case, CO<sub>2</sub>, NO<sub>x</sub>, and SO<sub>2</sub>).



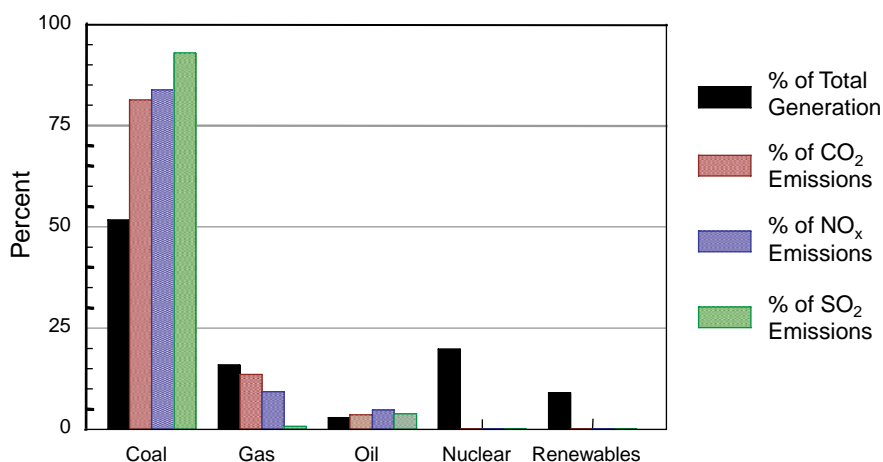
**FIGURE 2-5** Cumulative growth in total annual electricity generation between 2005 and 2020, compared with projected growth in onshore wind generation. Total electricity generation in the United States in 2020 is projected to exceed total generation in 2005 by 1041.8 billion kWh. Electricity generation with wind power in 2020 is projected to exceed wind generation in 2005 by 36.6 to 200.7 billion kWh. The projections for growth in total generation and wind generation are based on the data provided in Table 2-4.

A more informative assessment would account for atmospheric residence times, transport patterns, atmospheric chemistry, and the response properties of environmental receptors, all of which are beyond the practical scope of our task.

### Estimating Emissions Displacement

The generator types associated with the U.S. electricity supply differ greatly in terms of their contributions to total generation and pollutant emissions (Figure 2-6). Despite the inevitable uncertainties (discussed previously in this chapter), emissions-displacement analysis is needed for policy and regulatory decisions (Appendix B, Table B-1). The wide range of emissions-displacement rates results from different quantitative approaches, as well as differences related to the geographic distribution of generator types and the achievement of emission reductions through air-quality regulation.

A simple approach to evaluation of emissions displacement on a large regional scale is illustrated by a recent Programmatic Environmental Impact Statement (PEIS) prepared for assessment of wind-energy development on western U.S. lands administered by the Bureau of Land Management (BLM 2005a). The BLM-PEIS, which relied in part on emissions data from the early 1990s, compared two extremes, 100% coal displacement and 100%



**FIGURE 2-6** Percentage of electricity generation provided by generator types in relation to the percentage of CO<sub>2</sub>, NO<sub>x</sub>, and SO<sub>2</sub> emitted from all electricity generation in the United States. The renewables include hydroelectric, biomass, wood, solar, and wind.

SOURCE: Based on data for 2000 (EPA 2006b).



natural-gas displacement. Although the emissions reductions associated with displacement of coal generation dramatically exceeded the emissions reductions associated with displacement of natural-gas generation (see Appendix B, Table B-1), the BLM-PEIS provided no analysis or other basis for favoring either extreme.

The BLM-PEIS treatment of the emissions-displacement issue may actually be appropriate given the problems and uncertainties associated with more detailed analyses. However, simply providing bounds for the potential emissions-displacement benefits of wind-energy development (or other renewable-energy and energy-efficiency initiatives) is not sufficient for many regulatory and policy purposes. A number of methods for determining specific emissions-displacement rates have thus been developed and applied. These methods can generally be assigned to two categories:

- Methods based on emissions rates associated with affected fossil-fuel-fired EGUs.
- Methods based on system-average emissions rates.

The methods in the first category are potentially the most reliable, although the data requirements are much greater, the analysis is far more complex, and the issue of transparency is more difficult. Identification of affected EGUs generally requires application of a system-dispatch model. This involves accounting for the temporal distribution of wind energy or actual wind generation, the identity and operational properties of EGUs operating on the margin, and transmission limits or other dispatch constraints. Analysis of long-term displacement must also consider the introduction of new EGUs to meet increasing baseload (continuous demand over a long period) and peaking demand, as well as the retirement of old EGUs.

System-dispatch models can be used either to determine emissions displacement from specific fossil-fuel-fired EGUs or to determine emission-displacement rates associated with fossil-fuel-fired EGUs on the operating margin. The focus on the operating margin is based on economic-dispatch order, which means that the most expensive EGUs are the first to be displaced when less expensive generation is available. The most expensive units are generally those that provide peaking power or respond to short-term variation in demand (e.g., such as by natural-gas-fueled generators), rather than those that provide baseload power (e.g., such as by nuclear and coal-fueled generators). Strict adherence to economic-dispatch order, however, may be compromised by transmission limitations and requirements to maintain an acceptably low risk of loss of supply.

Although system-dispatch modeling often is identified as the preferred method for estimating emissions displacement, its use and acceptance are limited by the problem of access to necessary, but proprietary, technical

and information resources. System-dispatch models are generally owned and used by utility companies, grid operators, or private consultants. The input data required by such models, including information on grid structure and performance, costs and dispatch properties of EGUs, and detailed wind-energy information, are generally not available to either the public or resource-management agencies. Box 2-5 discusses the issues of transparency in developing emission-reduction estimates for MAH. Given this lack of transparency, it can be difficult or impossible for independent parties to objectively review and verify emissions-displacement estimates based on system-dispatch modeling.

System-average emission rates are commonly used for analysis of emissions displacement when the data and resources needed for system-dispatch modeling are unavailable (NESCAUM 2002; Keith et al. 2003; UNFCCC

#### **BOX 2-5**

##### **Mid-Atlantic Highlands: Transparency and Emissions Reduction Estimates**

Transparency has been identified as an accounting principle that must be applied for credible quantification and public acceptance of emissions reductions claims (WBCSD and WRI 2005). Although system-dispatch modeling potentially offers the most reliable approach for estimating the emissions-displacement benefits of wind-energy projects, actual model applications have varied with respect to transparency.

For example, default emissions-displacement rates were determined for use in an emissions-benefit workbook developed by the Ozone Transport Commission for evaluating renewable-energy and energy-efficiency projects in three eastern U.S. grid regions, including the PJM grid region that includes the MAH (OTC 2002). In this case, the estimated emissions-displacement rates were attributed to EGUs operating on the margin. Although the associated documentation identified the data sources, as well as important assumptions, minimal information was provided about the proprietary simulation model that was applied to identify displaced units and estimate emissions-displacement rates (Keith et al. 2002).

In other examples, emissions-displacement rates were developed as a basis for crediting municipal wind-energy purchases with emission reductions (Hathaway et al. 2005) or for assessing the air-quality benefits of specific wind-project proposals (High and Hathaway 2006). Model results in these cases indicated that displaced emissions would either exclusively or predominantly be associated with coal-fueled generating units. Again, however, only minimal details concerning the model applications were provided. Moreover, although the associated documentation identified some of the data sources, critical data, including proprietary or confidential information related to both wind-energy performance and identification of the displaced generating units, were not provided.

2006). System-average emission rates are calculated by dividing total system emissions by total system generation, providing a single emission rate expressed as mass of pollutant per unit of electricity generation (e.g., lbs/MWh). Given an estimate of potential electricity generation from wind-energy development or any other source, this rate can be applied to estimate the mass of pollutant that would be emitted to obtain the same generation from the existing mix of EGUs in the system. The advantage of the system-average emission rate is that it can be applied relatively easily, using emissions and generation data that are publicly available. A disadvantage is that it tends to be weighted toward emissions from fossil-fuel-fired EGUs that supply baseload rather than fossil-fuel-fired EGUs operating on the margin. This means that use of the system-average rate will overestimate emissions displacement in grid regions where baseload is dominated by high-emission generation (e.g., coal-fueled EGUs) and underestimate emissions where baseload is dominated by low-emission generation (e.g., nuclear and hydro-electric EGUs). A potentially useful modification is to use the marginal-average emission rates instead of the system-average emission rate. This may work well in grid regions where the fossil-fuel-fired EGUs operating on the margin are relatively uniform with respect to emissions. However, in other areas, such as the PJM grid region, which has both coal-fueled and natural-gas-fueled EGUs operating on the margin (PJM 2006a), marginal-average emission rates would be weighted toward the higher emission rates associated with the coal-fueled EGUs, regardless of which type of EGU would actually be displaced by wind-energy generation.

### Emissions Displacement in Context

In this section, the committee examines the potential for obtaining reductions in emissions of  $\text{NO}_x$ ,  $\text{SO}_2$ , and  $\text{CO}_2$  through the increased use of wind energy to generate electricity. The comparative lack of air-pollutant emissions has been identified as the most important environmental benefit of wind energy (AWEA 2006e). Evaluation of these benefits, however, is complicated by a number of contextual factors in addition to the problem of identifying emissions-displacement rates. These factors include the presence of emissions from sources other than fossil-fuel-fired EGUs, continuing growth in demand for electricity, and changing emission rates for fossil-fuel-fired EGUs. Other differences in environmental impacts of various sources of energy are potentially important (e.g., species and habitat impacts), although they are not addressed here for the reasons given earlier (see Chapter 3 for a discussion of ecological impacts of wind energy).

Wind development can only displace emissions from electricity-generation sources. It is expected that emissions associated with most industry, home heating, and transportation will not be affected by changes in sources

of electricity generation. In 2001 about 68% of anthropogenic SO<sub>2</sub> emissions, but only about 23% of anthropogenic NO<sub>x</sub> emissions, in the United States were associated with the burning of fossil fuels for electricity generation (EPA 2005).

The largest source of SO<sub>2</sub> emissions is coal combustion; the largest source of NO<sub>x</sub> emissions is transportation (EPA 2006c). About 39% of anthropogenic CO<sub>2</sub> emissions in the United States in 2001 resulted from electricity generation, while the balance was derived from other sources (EIA 2006d).

The task of evaluating air-quality benefits of wind-powered electricity generation is complicated by increasing electricity use and changing emission rates for fossil-fuel-fired EGUs. Reference case projections provided in the EIA Annual Energy Outlook for 2006 (EIA 2006a) indicate that generation of electricity in the United States will increase at an average rate of 1.6% per year between 2004 and 2030. Despite this growth, emissions from fossil-fuel-fired EGUs of NO<sub>x</sub> and SO<sub>2</sub>, which are subject to regulatory controls, are projected to decrease by an average of 4.0 and 2.1% per year. Emissions from fossil-fuel-fired EGUs of CO<sub>2</sub>, which are largely uncontrolled, are projected to increase by an average of 1.4% per year. The opposing changes in emissions influence projections of future trends in system-average emission rates (in units of lbs/MWh) between 2000 and 2020 (Table 2-5). The table shows that emissions of all three pollutants are expected to decrease on a per unit of energy basis. However, whereas system-average emission rates for NO<sub>x</sub> and SO<sub>2</sub> are projected to decline by 72 and 74%, system-average emission rates for CO<sub>2</sub> are projected to decline by only 12%. As indicated in Figure 2-7, the projected increase in electricity generation, the concurrent decrease in emissions of NO<sub>x</sub> and SO<sub>2</sub> from fossil-fuel-fired EGUs, and the concurrent increase in emissions of CO<sub>2</sub> from those EGUs, all represent continuations of pre-existing trends.

**TABLE 2-5** Observed and Projected System-Average Emission Rates for U.S. Electricity Generation (lbs/MWh)

	2000 <sup>a</sup>	2005 <sup>b</sup>	2010 <sup>b</sup>	2015 <sup>b</sup>	2020 <sup>b</sup>
CO <sub>2</sub>	1392	1287	1272	1241	1223
NO <sub>x</sub>	2.96	1.92	1.07	0.89	0.83
SO <sub>2</sub>	6.04	5.28	2.69	1.96	1.58

<sup>a</sup>Based on total electrical generation and associated emissions in 2000, reported in the eGRID database (EPA 2006b).

<sup>b</sup>Based on forecasts of total electrical generation and associated emissions provided in the Annual Energy Outlook 2006, EIA, Office of Integrated Analysis and Forecasting, U.S. Department of Energy (EIA 2006a). The committee has not assessed the uncertainty associated with these estimates.

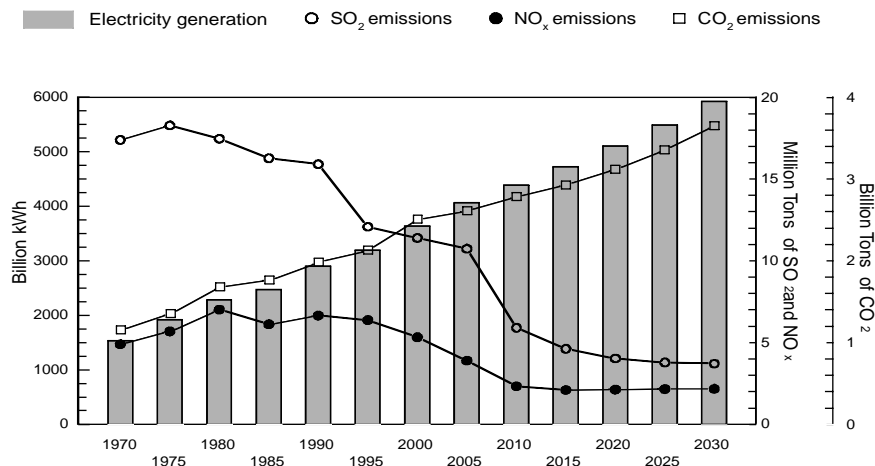


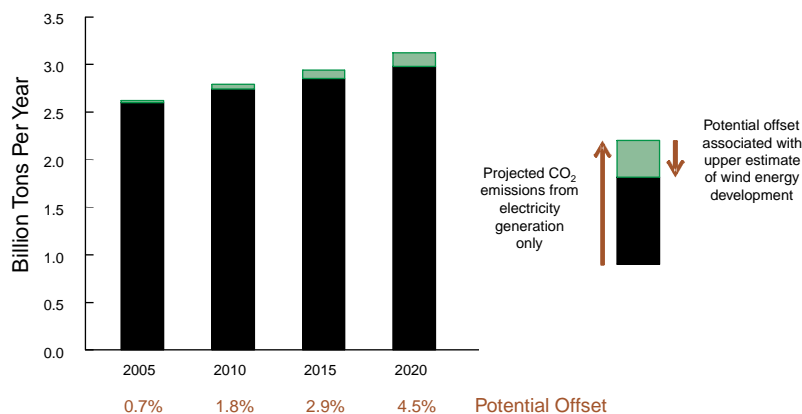
FIGURE 2-7 Past and projected changes in emissions of CO<sub>2</sub>, NO<sub>x</sub>, and SO<sub>2</sub> from EGUs in relation to the past and projected increase in electricity generation. Data through 2000 are observed; data for 2005-2030 are projected. Generation data were obtained from EIA (2006c, 2006a); emissions data were obtained from EPA (2005) and EIA (2004c, 2006a).

U.S. emissions data for 1970-2003 indicate that emissions of SO<sub>2</sub> from fossil-fuel-fired EGUs declined 37%, while emissions of NO<sub>x</sub> from those EGUs declined 9% (EPA 2005). These past declines in emissions of NO<sub>x</sub> and SO<sub>2</sub>, as well as the projected future declines, can be attributed to implementation of the Clean Air Act and related regulatory programs. Future declines are also expected to result from the upcoming implementation of the Clean Air Interstate Rule (CAIR). Because both pollutants are subject to emissions caps and allowance trading, there is only limited opportunity to achieve additional emissions reductions with wind-energy development.<sup>4</sup> In the context of a “cap-and-trade” program, a reduction in emissions requires a reduction in the emissions cap. One means for wind-energy projects to achieve this is through allowance “set-asides,” whereby a percentage of the allowed emissions under the cap are available

<sup>4</sup>A national cap on SO<sub>2</sub> emissions from EGUs was initially established under Title IV of the Clean Air Act. Additional controls in 28 eastern states are required by CAIR, including reductions in NO<sub>x</sub> emissions that are expected to be achieved primarily through a cap-and-trade program for emissions from EGUs. At this time, the extent to which emission reductions in addition to those expected from CAIR would be sought by some eastern states is unknown (see, for example, *Clean Air Report*, February 22, 2007, Inside Washington Publishers, Arlington, VA).

for retirement commensurate with emission reductions credited to renewable-energy or energy-efficiency projects (see Keith et al. 2003; EPA 2004; Bluestein et al. 2006). At present there is no set-aside program for SO<sub>2</sub> allowances, although set-asides for NO<sub>x</sub> allowances can be established by states affected by the CAIR. Emissions-displacement rates for NO<sub>x</sub> set-asides of 1.5 lbs/MWh through 2015 and 1.25 lbs/MWh after 2015 have been proposed by the EPA (Bluestein et al. 2006). However, the potential for emissions-cap reductions due to wind development remains uncertain. In the six states that have established NO<sub>x</sub> set-asides, only 1 to 5% of total NO<sub>x</sub> allowances are reserved for set-asides, and this amount can be allocated to either renewable-energy or energy-efficiency projects. The National Research Council (NRC 2006) pointed out that cap-and-trade programs have potential pitfalls and that such programs can result in emission trades from one location to another and from one period to another with potentially detrimental consequences. However, analytical tools are not sufficient to assess the potential effect of cap-and-trade programs on local air quality or the extent to which wind-powered EGUs might alter those effects. In contrast to NO<sub>x</sub> and SO<sub>2</sub>, emissions of CO<sub>2</sub> from fossil-fuel-fired EGUs or other sources are not subject to national regulatory controls or emissions caps, although subregional control efforts have been initiated (RGGI 2006) and various national controls have been proposed (see Johnston et al. 2006). Thus, to the extent that CO<sub>2</sub>-emitting sources of electricity generation are displaced, wind-energy development can achieve displacement of CO<sub>2</sub> emissions. As indicated above, however, CO<sub>2</sub> emissions from fossil-fuel-fired EGUs are projected to increase an average of 1.4% per year between 2004 and 2030 (reference-case forecast; EIA 2006a). Moreover, as also indicated above, fossil-fuel-fired EGUs accounted for about 39% of anthropogenic CO<sub>2</sub> emissions in the United States in 2005 (EIA 2006d). Compared with just the projections for CO<sub>2</sub> emissions from fossil-fuel-fired EGUs, the potential for offsetting emissions with wind-energy development is illustrated by Figure 2-8, which compares projected annual emissions of CO<sub>2</sub> from fossil-fuel-fired EGUs in the United States with offsets that might be achieved through wind-energy development. The estimated offsets are based on the maximum forecasts for wind-powered generation of electricity provided in Table 2-4 and on the system-average emission rates for CO<sub>2</sub> listed in Table 2.5. Based on this comparison, the effect of wind development by 2020 is expected to offset CO<sub>2</sub> emissions from fossil-fuel-fired EGUs in the United States by 4.5%. If fossil-fuel-fired EGUs continue to account for less than half of anthropogenic CO<sub>2</sub> emissions in the United States, then the effect of projected wind-energy development in 2020 would be to offset total anthropogenic CO<sub>2</sub> emissions by less than 2.25%. However, potential technological improvements in emission controls, and other factors that will affect total CO<sub>2</sub> emissions, are as hard to predict for the





**FIGURE 2-8** Projected increase in U.S. CO<sub>2</sub> emissions from EGUs and potential offsets associated with wind-energy development. CO<sub>2</sub> emissions are based on forecasts reported in the Annual Energy Outlook 2006 (EIA 2006a). CO<sub>2</sub> offset estimates are based on the maximum forecasts for U.S. wind-powered generation of electricity provided in Table 2-4 and on the system-average emission rates provided in Table 2-5.

transportation and industrial sectors as for the electricity-generation sector, and so the total reduction of U.S. anthropogenic CO<sub>2</sub> emissions by wind-energy development in 2020 could be more or less than 2.25%.

A range of potential offsets can be estimated based on emissions rates for coal-fueled and natural-gas-fueled EGUs. In 2000, the average CO<sub>2</sub> emissions rate for coal-fueled EGUs in the United States was about 157% of the system-average emissions rate; the average CO<sub>2</sub> emissions rate for natural-gas-fueled EGUs was about 85% of the system-average emissions rate (see Appendix B, Table B-1). Based on these values, the range of potential CO<sub>2</sub> emissions offsets given the maximum forecast for U.S. wind-powered generation of electricity in 2020 is 3.8 to 7.1% of projected emissions from EGUs.

## CONCLUSIONS

Electricity generated from different sources is fungible. Depending on factors such as price, availability, predictability, regulatory and incentive regimes, and local considerations, one source might be preferentially used over others. The importance of the factors changes over varying time and space scales. As a result, a more complete understanding of the environmental and economic effects of any one energy source depends on a more complete understanding of how that energy source displaces or is displaced

by other energy sources, and on a more complete understanding of the environmental and economic effects of all other available energy sources. LCA can be used to help fulfill that need.

- Projections for future development of wind-powered electricity generation, and hence projections for future wind-energy contributions to reduction of air-pollutant emissions in the United States, are highly uncertain. However, some insight can be gained from recent model projections by the U.S. Department of Energy. Estimates for onshore installed U.S. wind-energy capacity in the next 15-year range from 19 to 72 GW, or 2 to 7% of projected U.S. installed electricity-generation capacity.<sup>5</sup> In part because the wind blows intermittently, wind turbines often produce less electricity than their rated maximum output. On average in the MAH, the capacity factor of wind turbines is about 30% for current technology, forecast to improve to near 37% by the year 2020. The projections the committee has used in this chapter suggest that onshore wind-energy development will contribute about 60 to 230 billion kWh, or 1.2 to 4.5% of projected U.S. electricity generation in 2020. In the same period, wind-energy development is projected to account for 3.5 to 19% of the *increase* in total electricity-generation capacity. If the average turbine size is 2 MW—larger than most current turbines—between 9,500 and 36,000 wind turbines would be needed to achieve that projected capacity.

- Projections for future wind-energy contributions to air-pollution emissions reductions in the United States also are uncertain. However, given that current and future regulatory controls on emissions of NO<sub>x</sub> and SO<sub>2</sub> from electricity generation in the eastern United States involve total caps on emissions, the committee concludes that development of wind-powered electricity generation using current technology probably will not result in a significant reduction in total emission of these pollutants from EGUs in the mid-Atlantic region. Using the future projections of installed U.S. energy capacity by the U.S. Department of Energy, we further conclude that development of wind-powered electricity generation probably will contribute to offsets of about 4.5% in emissions of CO<sub>2</sub> from electricity generation sources in the United States by the year 2020. In 2005, emissions of CO<sub>2</sub> from electricity generation were estimated to be 39% of all CO<sub>2</sub> emissions in the United States.

- Although the wind resource in the MAH is closer to electricity markets and transmission lines than much of the wind resource in the United

---

<sup>5</sup>There was no installed offshore wind-energy generating capacity in the United States as of mid-2006, although several projects have been proposed and at least two projects are currently in the permitting stage of development. Department of Energy projections for total installed offshore wind capacity in the next 15 years range up to 12 GW.

States, a smaller portion of the mid-Atlantic region has high-quality wind resources than does the United States as a whole. As a result, wind energy will likely contribute proportionally less to electricity generation in the mid-Atlantic region than in the United States as a whole.

- Electricity generated in the MAH—including wind energy—is used in a regional grid in the larger mid-Atlantic region. Electricity generated from wind energy in the MAH has the potential to displace pollutant emissions, discharges, wastes, and other adverse environmental effects over the life cycle of other sources of electricity generation in the grid, but that potential is less than 4.5%, and the degree to which its beneficial effects would be felt in the MAH is uncertain.

- In the presence of more aggressive renewable-energy-development policies, potential increased energy conservation, and improving technology of wind-energy electricity generation and transmission, the above findings may underestimate wind energy's contribution to total electricity production. This would affect the committee's analysis, including projections for development and associated effects (e.g., energy supply, air pollution, development footprint). On the other hand, if technological advances serve to reduce the emissions and other negative effects of other sources of electricity generation, or if fossil-fuel prices fall,<sup>6</sup> our findings may overestimate wind energy's contribution to electricity production and air-pollution offsets.

---

<sup>6</sup>Although it may appear unlikely that fossil-fuel prices will fall very far for a long period, so many geopolitical, technological, and economic factors affect fuel prices that it remains difficult to predict the future trajectory of those prices with confidence.

## 3

## Ecological Effects of Wind-Energy Development

### CHAPTER OVERVIEW

At regional to global scales, the effects of wind energy on the environment often are considered to be positive, through the production of renewable energy and the potential displacement of mining activities, air pollution, and greenhouse gas emissions associated with nonrenewable energy sources (see Chapter 2). However, wind-energy facilities have been demonstrated to kill birds and bats and there is evidence that wind-energy development also can result in the loss of habitat for some species. To the extent that we understand how, when, and where wind-energy development most adversely affects organisms and their habitat, it will be possible to mitigate future impacts through careful siting decisions. In this chapter, we review the effects of wind-energy development on ecosystem structure and functioning, through direct effects of turbines on organisms, and on landscapes through alteration and displacement. We recommend a research and monitoring framework for reducing these impacts. Although the focus of our analysis is the Mid-Atlantic Highlands, we use all available information to assess general impacts. Although other sources of development on sites that are suitable for wind-energy development affect wildlife and their habitats (e.g., mineral extraction, cutting of timber), and there are other sources of anthropogenic mortality to animals, as stated previously, this committee was charged to focus on wind energy, and therefore did not conduct a comprehensive comparative analysis of impacts from other sources of development.

Wind turbines cause fatalities of birds and bats through collision, most

likely with the turbine blades. Species differ in their vulnerability to collision, in the likelihood that fatalities will have large-scale cumulative impacts on biotic communities, and in the extent to which their fatalities are discovered and publicized. This chapter reviews information on the probabilities of fatalities, which are affected by both abundance and behavioral characteristics of each species.

Factors such as the type, location, and operational schedules of turbines that may influence bird and bat fatalities are reviewed in this chapter. The overall importance of turbine-related deaths for bird populations is unclear. Collisions with wind turbines represent one element of the cumulative anthropogenic impacts on bird populations; other impacts include collisions with tall buildings, communications towers, other structures, and vehicles, as well as other sources of mortality such as predation by house cats (Erickson et al. 2001, 2005). While estimation of avian fatalities caused by wind-power generation is possible, the data on total bird deaths caused by most anthropogenic sources, including wind turbines, are sparse and less reliable than one would wish, and therefore it is not possible to provide an accurate estimate of the incremental contribution of wind-powered generation to cumulative bird deaths in time and space at current levels of development.

Data on bat fatalities are even sparser. While there have been a few reports of bat kills from other anthropogenic sources (e.g., through collisions with buildings and communications towers), the recent bat fatalities from wind turbines appear to be unprecedentedly high. More data on direct comparisons of turbine types are needed to establish whether and why migratory bats appear to be at the greatest risk of being killed. Clearly, a better understanding of the biology of the populations at risk and analysis of the cumulative effects of wind turbines and other anthropogenic sources on bird and bat mortality are needed.

The construction and maintenance of wind-energy facilities alter ecosystem structure, through vegetation clearing, soil disruption, and potential for erosion, and this is particularly problematic in areas that are difficult to reclaim, such as desert, shrub-steppe, and forested areas. In the Mid-Atlantic Highlands forest clearing represents perhaps the most significant potential change through fragmentation and loss of habitat for forest-dependent species. Changes in forest structure and the creation of openings alter microclimate and increase the amount of forest edge. There may also be important interactions between habitat alteration and the risk of fatalities, such as bat foraging behavior near turbines.

The recommendations in this chapter address the types of studies that need to be conducted prior to siting and prior to and following construction of wind-energy facilities to evaluate the potential and realized ecological impacts of wind-energy development. The recommendations also address

assessing the degree to which a particular site is acceptable for wind-energy development and the types of research and monitoring needed to help inform decision makers.

## INTRODUCTION

There are two major ways that wind-energy development may influence ecosystem structure and functioning—through direct impacts on individual organisms and through impacts on habitat structure and functioning. Environmental influences of wind-energy facilities can propagate across a wide range of spatial scales, from the location of a single turbine to landscapes, regions, and the planet, and a range of temporal scales from short-term noise to long-term influences on habitat structure and influences on presence of species. In this chapter, we review the documented and potential influences of wind-energy development on ecosystem structure and functioning, focusing on scales of relevance to siting decisions and on influences on birds, bats, and other vertebrates.

Construction and operation of wind-energy facilities directly influence ecosystem structure. Site preparation activities, large machinery, transportation of turbine elements, and “feeder lines,” transmission lines that lead from the wind-energy facility to the electricity grid, all can lead to removal of vegetation, disturbance, and compaction of soil, soil erosion, and changes in hydrologic features. Although many of these activities are relatively local and short-term in practice (e.g., construction), there may be substantial effects on habitat quality for a variety of organisms. These changes will likely be detrimental to some species and beneficial to others. Wind-energy development that is focused on specific topographic features (e.g., ridgelines) that represent key habitat features for some species may have disproportionately detrimental impacts on those species that depend on or are closely associated with these habitats.

Recent reviews of available literature have clearly documented direct impacts of wind turbines on birds and bats (GAO 2005; Barclay and Kurta 2007; Kunz et al. 2007), including death from colliding with turbine blades. As discussed below, little is known about the circumstances contributing to fatalities, but issues such as turbine height and design, rotor velocity, number and dispersion of turbines, location of the turbine on the landscape, and the abundance, migration, and behavioral characteristics of each species present are likely to influence fatality rates. In addition, non-flying organisms may be affected by turbine construction and operation, because of alteration of habitat and behavioral avoidance, possibly due to noise, vibration, motion of turbines, or their mere presence in the landscape.

We can make three general predictions about the large-scale and long-term impacts of individual fatalities. First, life-history theory predicts that



characteristics of populations of affected species determine the consequences of increased mortality: organisms whose populations are characterized by low birth rate, long life span, naturally low mortality rates, a high trophic level, and small geographic ranges are likely to be most susceptible to cumulative, long-term impacts on population size, genetic diversity, and ultimately, population viability (e.g., McKinney 1997; Purvis et al. 2000). Bats are unusual among mammals with respect to their life-histories, because they typically have small body sizes but long life spans (Barclay and Harder 2003), and the probability of extinction in bats has been linked to several of these characteristics (Jones et al. 2003). Second, the effects of a decline in one species on entire biotic communities is determined by the role of the species in the larger context: losses of keystone species, organisms that have a disproportionately high impact on ecosystem functioning (Power et al. 1996), and those that provide important ecosystem services (Daily et al. 1997) are of most concern. Species that are important predators and perform critical top-down control over communities, and species that are important prey sources can be keystone species in both natural and human-altered ecosystems (Cleveland et al. 2006). Notably, many raptors and insectivorous bats fill these roles. Finally, we do not know how the migration patterns of affected species will influence regional-scale mortality; we also do not understand the consequences of deaths of individuals of these migrating species to the local populations they originate from. Unfortunately this type of information is nearly impossible to obtain.

The ecological influences of wind-energy facilities are complex, and can vary with spatial and temporal scale, location, season, weather, ecosystem type, species, and other factors. Moreover, many of the influences are likely cumulative, and ecological influences can interact in complex ways at wind-energy facilities and at other sites associated with changed land-use practices and other anthropogenic disturbances. Because of this complexity, evaluating ecological influences of wind-energy development is challenging and relies on understanding factors that are inadequately studied. Despite this, several patterns are beginning to emerge from the information currently available. Increased research using rigorous scientific methods will be critical to filling existing information gaps and improving reliability of predictions.

In this chapter, we review the literature on the ecological effects of wind-energy development, focusing on wildlife and their habitats. We then provide an assessment of projected impacts of future development in the Mid-Atlantic Highland region based on the limited information currently available. Finally, we provide an overview of current methods and metrics for monitoring ecological impacts of wind-energy facilities, and propose research and monitoring priorities.

## BIRD DEATHS IN CONTEXT

A primary question that arises from considerations of current and projected cumulative bird deaths from wind turbines is whether and to what degree they are ecologically significant. A related (but nonetheless different) question is how the number of turbine-caused bird deaths compares with the number of all anthropogenically caused bird deaths in the United States. The committee approaches the answer to the latter question with great hesitation, for four reasons. First, the accuracy and precision of data available to answer the question are poor. Although it is clear that more birds are killed by other human activities than by wind turbines, both natural mortality rates for many species and fatalities resulting from many types of human activities are poorly documented. In addition, different sources of human-caused fatalities do not affect all bird species to the same degree. Second, the demographic consequences of various mortality rates are poorly understood for most bird species, as are factors such as the timing of fatalities and sex or age bias in fatalities resulting from different anthropogenic causes, which could have a variety of demographic impacts. Moreover, the demographic and ecological importance of any given mortality rate being considered is relative to population size, which is poorly known for most species. Third, grouping all species together in any estimate provides information that is not ecologically relevant. For example, the ecological consequences and conservation implications of the deaths of 10,000 starlings (*Sturnus vulgaris*) are far different from those of the deaths of 10,000 bald eagles (*Haliaeetus leucocephalus*). Finally, consideration of aggregate bird fatalities across the United States from any cause—including those caused by wind-energy installations—is not the appropriate spatial scale to address the question of interest. Region-specific information about the demographic effects of any cause of mortality on species of interest would be much more informative. Thus, for example, it is more important to know how many raptors of a particular species are killed by turbines and other human mortality sources in a particular region than it is to know how many raptors are killed nationwide.

Having said the above, we provide here estimates summarized by Erickson et al. (2005) and estimates reported by the U.S. Fish and Wildlife Service (USFWS 2002a). Those sources emphasize the uncertainty in the estimates, but the numbers are so large that they are not obscured even by the uncertainty. Collisions with buildings kill 97 to 976 million birds annually; collisions with high-tension lines kill at least 130 million birds, perhaps more than 1 billion; collisions with communications towers kill between 4 and 5 million based on “conservative estimates,” but could be as high as 50 million; cars may kill 80 million birds per year; and collisions with wind turbines killed an estimated 20,000 to 37,000 birds per year in

2003, with all but 9,200 of those deaths occurring in California. Toxic chemicals, including pesticides, kill more than 72 million birds each year, while domestic cats are estimated to kill hundreds of millions of songbirds and other species each year. Erickson et al. (2005) estimate that total cumulative bird mortality in the United States “may easily approach 1 billion birds per year.”

Clearly, bird deaths caused by wind turbines are a minute fraction of the total anthropogenic bird deaths—less than 0.003% in 2003 based on the estimates of Erickson et al. (2005). However, the committee re-emphasizes the importance of local and temporal factors in evaluating the effects of wind turbines on bird populations, including a consideration of local geography, seasonal bird abundances, and the species at risk. In addition, it is necessary to consider the possible cumulative bird deaths that can be expected if the use of wind energy increases according to recent projections (see Chapter 2).

### **TURBINES CAUSE FATALITIES TO BIRDS AND BATS**

Information on fatalities of birds and bats associated with wind-energy facilities in the Mid-Atlantic Highlands is limited, largely because of the relatively small amount of wind-energy development in the region to date, the modest investments in monitoring and data collection, and in some cases, restricted access to wind-energy facilities for research and monitoring. This lack of information requires the use of information from other parts of the United States (and elsewhere). The following discussion summarizes what is known regarding bird and bat fatalities caused by wind-energy facilities throughout the United States. National and regional results are related to the potential for fatalities in the Mid-Atlantic Highlands where appropriate.

Early industrial wind-energy facilities, most of which were developed in California in the early 1980s, were planned, permitted, constructed, and operated with little consideration for the potential impacts to birds or bats (Anderson et al. 1999). Discoveries of raptor fatalities at the Altamont Pass Wind Resource Area (APWRA) (Anderson and Estep 1988; Estep 1989; Orloff and Flannery 1992) triggered concern about possible impacts to birds from wind-energy development on the part of regulatory agencies, environmental groups, wildlife resource agencies, and wind- and electric-utility industries throughout the country.

Initial discoveries of bird fatalities resulted from chance encounters by industry maintenance personnel with raptor carcasses at wind-energy facilities. Although fatalities of many bird species have since been documented at wind-energy facilities, raptors have received the most attention (Anderson and Estep 1988; Estep 1989; Howell and Noone 1992; Orloff and Flannery

1992, 1996; Howell 1995; Martí 1995; Anderson et al. 1996a,b, 1997, 1999, 2000; Johnson et al. 2000a,b; Thelander and Rugge 2000; Hunt 2002; Smallwood and Thelander 2004, 2005; Hoover and Morrison 2005). This attention is likely because raptors are lower in abundance than many other bird species, have symbolic and emotional value to many Americans, and are protected by federal and state laws. Raptor carcasses also remain much longer than carcasses of small birds, making fatalities of raptors more conspicuous to observers. Raptors occur in most areas with potential for wind-facility development, although raptor species appear to differ from one another in their susceptibility to collisions.

Early studies of wind-energy facility impacts on birds were based on the carcasses discovered during planned searches. However, fatality estimates did not account for potential survey biases, most importantly biases in searcher efficiency and carcass “life expectancy” or persistence. Most current estimates of fatalities include estimates for all species and are based on extrapolation of the number of observed fatalities at surveyed turbines to the entire wind-energy facility, although not all studies adequately correct for observer-detection bias and carcass persistence, the latter usually referred to as scavenger-removal bias (e.g., Erickson et al. 2004).

Until relatively recently, little attention has been given to bat fatalities at wind-energy installations. This is largely because few bat fatalities have been reported at most wind-energy facilities (Johnson 2005). While some bat fatalities were reported beginning in the early 1990s, few of the earliest studies of fatalities at wind-energy facilities were designed to look for or evaluate bat fatalities, and thus did not use systematic search protocols or account for observer bias or scavenging. The scarcity of reported fatalities also may be due in part to the rarity of post-construction studies designed specifically to detect bat fatalities at wind-energy facilities. Recent surveys indicate that some wind-energy facilities have killed large numbers of bats in the United States (Arnett 2005; Johnson 2005), Europe (Dürr and Bach 2004; Hötter et al. 2004; UNEP/EUROBATS 2006), and Canada (R.M.R. Barclay, University of Calgary, personal communication 2006).

## BIRD AND BAT FATALITIES

In the following discussion, fatality rate is presented as fatalities/turbine/year or fatalities/MW/year. Because turbine size, and presumably risk, varies from facility to facility, we have chosen to make comparisons of fatalities among turbines using the metric fatalities/MW/year. The MW used in this metric represents the nameplate capacity for the turbines and does not represent the actual amount of MW produced by a turbine or wind-energy plant. The reader is referred to Chapter 2 for a more general discussion of nameplate capacity. A more accurate measure of MW pro-

duction for individual turbines would provide a much better metric for comparison purposes. For example, two turbines with the same nameplate capacity may operate a much greater percentage of time at a Class 5 wind site than in a Class 4 wind site.

### **Bird Species Prone to Collisions with Wind Turbines**

Songbirds (order Passeriformes) are by far the most abundant bird group in most terrestrial ecosystems, and also the most often reported as fatalities at wind-energy facilities. The number of fatalities reported by individual studies in the eastern United States ranges from 0 during a five-month study at the Searsburg, Vermont facility (Kerlinger 1997) to 11.7 birds per MW during a one-year study at Buffalo Mountain, Tennessee (Nicholson 2003). In a review of bird collisions reported in 31 studies at wind-energy facilities, Erickson et al. (2001) reported that 78% of the carcasses found at facilities outside of California were protected passerines (i.e., songbirds protected by the Migratory Bird Treaty Reform Act of 2005). The remainder of the fatalities included waterfowl (5.3%), waterbirds (3.3%), shorebirds (0.7%), diurnal raptors (2.7%), owls (0.5%), fowl-like (galliform) birds (4.0%), other (2.7%), and non-protected birds (e.g., starling, house sparrow, and rock dove or feral pigeon; 3.3%). Despite the relatively high proportion of passerines recorded, actual fatalities of passerines probably are under-represented in most studies, because small birds are more difficult to detect and scavenging of small birds can be expected to be higher (e.g., Johnson et al. 2000b). Moreover, given the episodic nature of bird migration, it is possible that many previous studies with relatively long search intervals failed to detect some fatalities of small birds during the migration season, and thus existing estimates of fatalities could be underestimates.

Data allowing accurate estimates of bird fatalities at wind-energy facilities in the United States are limited, particularly in the Mid-Atlantic Highlands region. Of the studies reviewed for this report, 14 were conducted using a survey protocol for all seasons of occupancy for a one-year period (Table 3-1) and incorporated scavenging and searcher-efficiency biases into estimates (Erickson et al. 2000, 2004; Young et al. 2001, 2003a,b; Howe et al. 2002; Johnson et al. 2002, 2003b; Nicholson 2003; Kerns and Kerlinger 2004; Koford et al. 2004). Protocols used in these 14 studies varied considerably, but all generally followed the guidance in Anderson et al. (1999). The wind-energy facilities included in these studies contain turbines that range in size from 600 kW to 1.8 MW. Passerines make up 75% of the fatalities at these facilities and 76% of the fatalities at the two forested facilities in the eastern United States (Table 3-2, Figure 3-1). The greatest difference between fatalities at wind-energy facilities in the eastern United States and those in other regions is the relative abundance of doves,

pigeons, and “other” species (e.g., swifts and hummingbirds, cuckoos, woodpeckers) in the east.

Total annual bird fatalities per turbine and per MW are similar for all regions examined in these studies, although data from the two sites evaluated in the eastern United States suggest that more birds may be killed at wind-energy facilities on forested ridge tops than in other regions. It is not known whether this is due to higher risk of collisions at these sites, or higher abundance of birds in the region. Most studies report that passerine fatalities occur throughout facilities, with no identified relationship to site characteristics (e.g., vegetation, topography, turbine density). The relatively high proportion of passerines probably reflects the fact that this group is by far the most abundant of all birds at the facilities where these fatalities occurred. Relative exposure is difficult to measure and there are no data suggesting that fatalities expressed as percentages are proportional to abundance. As discussed below, behavior appears to be important in determining the risk of collision.

The combined average raptor fatality rate for the 14 studies (Table 3-2) is 0.03 birds per turbine/year and 0.04 per MW/year. The regional raptor fatalities per MW/year are similar, ranging from 0.07 in the Pacific Northwest region to 0.02 in the eastern United States. With the exception of the two eastern facilities, Mountaineer and Buffalo Mountain, which are in forest (68 MW combined), the land use/land cover is similar in all regions (Table 3-1). Most of the wind-energy facilities occur in agricultural areas (333 MW combined) and agriculture/grassland/Conservation Reserve Program lands (438 MW combined), and the remainder occur in short-grass prairie (68 MW combined). Landscapes vary from mountains, plateaus, and ridges, to areas of low relief. Aside from the size of the rotor-swept area, each of these facilities used similar technologies. Bird abundance may be an important factor in fatalities (discussed in more detail below), although standard estimates of bird use are not available for all 14 studies.

Interpreting fatalities of breeding and migrating passerines is challenging because of inadequate estimation of exposure of different species to risk. The most common fatalities reported at wind-energy facilities in the western and middle United States are relatively common species, such as horned lark (*Eremophila alpestris*), vesper sparrow (*Pooecetes gramineus*), and bobolink (*Dolichonyx oryzivorus*). These species perform aerial courtship displays that frequently take them high enough to enter the rotor-swept area of a turbine (Kerlinger and Dowdell 2003). The western meadowlark (*Sturnella neglecta*), on the other hand, is quite common and is frequently reported in fatality records, yet is not often seen flying as high as the rotor-swept area of wind turbines. By contrast, crows, ravens, and vultures are among the most common species seen flying within the rotor-swept area of turbines (e.g., Orloff and Flannery 1992; Erickson et al. 2004; Smallwood and Thelander 2004, 2005), yet they seldom are found during carcass



**TABLE 3-1** Description of Wind-Energy Facilities Based on Data Collected During the Period of Bird Occupancy over a Minimum Period of One Year and Where Standardized Bird Mortality Studies Conducted, Including Scavenging and Searcher Efficiency Biases. Vegetation Categories Include Agriculture (AG), Grass Land (Grass), Conservation Reserve Program (CRP) Grasslands, Short-Grass Steppe, and Forest. Seasons Include Spring (S), Summer (Su), Fall (F), and Winter (W)

Wind Facility	Vegetation	Dates of Study
Vansycle, OR	Ag/Grass/CRP	1/99-12/99
Nine Canyon, WA	Ag/Grass/CRP	9/02-8/03
Stateline, OR/WA	Ag/Grass/CRP	1/02-12/03
Combine Hills, OR	Ag/Grass/CRP	2/04-2/05
Klondike, OR	Ag/Grass/CRP	2/02-2/03
Foote Creek Rim, WY Phase I	Short-grass Steppe	11/98-12/00
Foote Creek Rim, WY Phase II	Short-grass Steppe	7/99-12/00
Wisconsin	Agriculture	Spring 98-12/00
Buffalo Ridge, MN Phase I	Agriculture	4/94-12/95
		3/96-11/99
Buffalo Ridge, MN Phase II	Agriculture	3/98-11/99
Buffalo Ridge, MN Phase III	Agriculture	3/99-11/99
Top of Iowa, IW	Agriculture	4/03-12/03
Buffalo Mountain, TN	Forest	10/01-9/02
Mountaineer, WV	Forest	4/03-11/03

surveys. Clearly, abundance and behavior interact to influence exposure of breeding passerines and other birds to the risk of collisions.

While estimated bird fatalities for these 14 wind-energy facilities are relatively low when compared to other sources of bird fatalities (Erickson et al. 2001), the lack of multiyear estimates of density and other population characteristics at most wind-energy facilities makes it difficult to draw general conclusions about their effects on populations of bird fatalities. In addition, lack of replication of studies among facilities and years makes it impossible to evaluate natural variability and the likelihood of unusual episodic events in relation to bird fatalities.

### Influences of Turbine Design on Bird Fatalities

The structure and design of existing wind turbines vary considerably, and it is likely that additional modifications will occur over time. Changes in turbine design result from technological improvements, differences in

Search Interval	Number of Turbines in Facility	Number of Turbines Searched	Reference
28 days	38	38	Erickson et al. (2000)
14 days S, Su, F	37	37	Erickson et al. (2003b)
28 days W			
14 days	454	124-153	Erickson et al. (2004)
28	41	41	Young et al. (2005)
28 days	16	16	Johnson et al. (2003b)
28 days	69	69	Young et al. (2001)
28 days	36	36	Young et al. (2003b)
Daily-weekly	31	31	Howe et al. (2002)
7 days	73	50	Johnson et al. (2002)
14 days	73	21	
14 days	143	40	Johnson et al. (2002)
14 days	138	30	Johnson et al. (2002)
2-3 days	89	26	Koford et al. (2004)
2/week-weekly	3	3	Nicholson (2003)
S-11 days	44	44	Kerns and Kerlinger (2004)
Su-28 days			
F-7 days			

generation capacity, and in some cases, modifications to meet site-specific needs (such as modification of height because of Federal Aviation Administration [FAA] constraints). Differences in design of turbines could affect fatality rates of birds. For example, as turbine heights increase, nocturnally migrating passerines could be increasingly affected because they tend to migrate at levels above 400 feet (see Appendix C for further discussion).

Much of the early work on fatalities at wind-energy facilities occurred in California, because most wind energy was produced at three wind-resource areas: APWRA, San Geronio, and Tehachapi. Not coincidentally, some of the existing concern regarding the impact of wind-energy facilities on birds is rooted in the fatalities that have occurred at the APWRA, and thus although many of the characteristics of APWRA differ from those of the Mid-Atlantic Highlands region, the history of APWRA provides important background and context.

The APWRA currently has between 5,000 and 5,400 turbines of various types and sizes, with an installed capacity of approximately 550 MW

**TABLE 3-2** Regional and Overall Bird and Raptor Mortality<sup>a</sup> at Wind-Energy Facilities Based on Data Collected During the Period of Bird Occupancy over a Minimum Period of One Year and Where Standardized Bird Mortality Studies Were Conducted, Including Scavenging and Searcher Efficiency Biases Were Incorporated into the Estimates (additional metadata for these facilities contained in Table 3-1)

Wind Project	Project Size		Turbine Characteristics		
	Number of Turbines	Number of MW	Rotor Diameter (m)	Rotor-Swept Area (m <sup>2</sup> )	MW
<i>Pacific Northwest</i>					
Stateline, OR/WA <sup>b</sup>	454	300	47	1735	0.66
Vansycle, OR <sup>b</sup>	38	25	47	1735	0.66
Combine Hills, OR <sup>b</sup>	41	41	61	2961	1.00
Klondike, OR <sup>b</sup>	16	24	65	3318	1.50
Nine Canyon, WA <sup>b</sup>	37	48	62	3019	1.30
Totals or simple averages	586	438	56	2554	1.02
Weighted averages	586	438	49	1945	0.808
<i>Rocky Mountain</i>					
Footo Creek Rim, WY Phase I <sup>c</sup>	72	43	42	1385	0.60
Footo Creek Rim, WY Phase II <sup>c</sup>	33	25	44	1521	0.75
Totals or simple averages	105	68	43	1453	0.675
Totals or weighted averages	105	68	43	1428	0.655
<i>Upper Midwest</i>					
Wisconsin	31	20	47	1735	0.66
Buffalo Ridge Phase I <sup>d</sup>	73	22	33	855	0.30
Buffalo Ridge Phase I <sup>d</sup>	143	107	48	1810	0.75
Buffalo Ridge, MN Phase II <sup>d</sup>	139	104	48	1810	0.75
Top of Iowa <sup>d</sup>	89	80	52	2124	0.90
Totals or simple averages	475	333.96	46	1667	0.67
Totals or weighted averages	475	333.96	46	1717	0.53
<i>East</i>					
Buffalo Mountain, TN <sup>e</sup>	3	2	47	1735	0.66
Mountaineer, WV <sup>e</sup>	44	66	72	4072	1.50
Totals or simple averages	47	68	60	2903	1.08
Overall (weighted average) <sup>f</sup>	47	68	70	3922	1.45

<sup>a</sup>Mortality rates are on a per year basis.

<sup>b</sup>Agriculture/grassland/Conservation Reserve Program (CRP) lands.

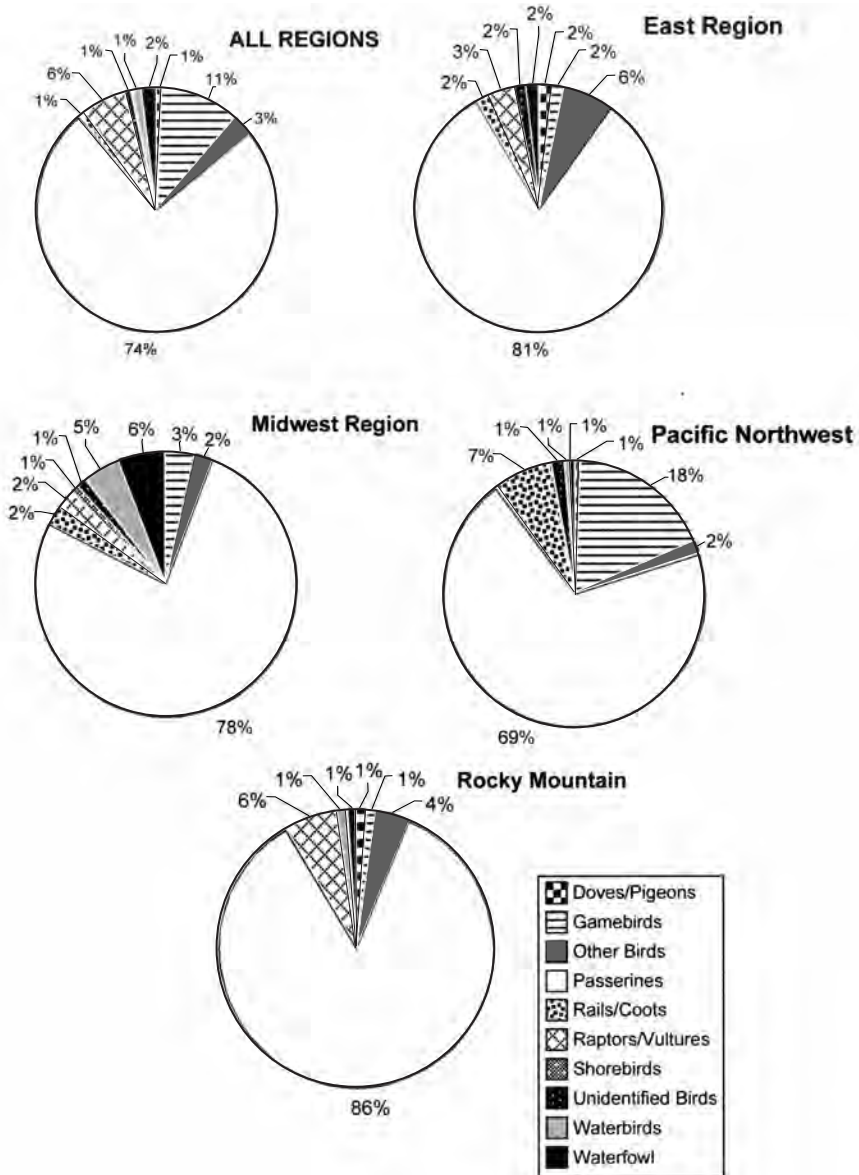
<sup>c</sup>Shortgrass prairie.

<sup>d</sup>Agricultural.

<sup>e</sup>Forest.

<sup>f</sup>Weighted averages are by megawatt and turbine number.

Raptor Mortality		All Bird Mortality		Source
Number per Turbine per Year	Number per MW per Year	Number per Turbine per Year	Number per MW per Year	
0.06	0.09	1.93	2.92	Erickson et al. (2004)
0.00	0.00	0.63	0.95	Erickson et al. (2000)
0.00	0.00	2.56	2.56	Young et al. (2005)
0.00	0.00	1.42	0.95	Johnson et al. (2003b)
0.07	0.05	3.59	2.76	Erickson et al. (2003b)
0.03	0.03	2.03	2.03	
0.05	0.07	1.98	2.65	
0.03	0.05	1.50	2.50	Young et al. (2001)
0.04	0.06	1.49	1.99	Young et al. (2003b)
0.04	0.05	1.50	2.24	
0.03	0.05	1.50	2.31	
0.00	0.00	1.30	1.97	Howe et al. (2002)
0.01	0.04	0.98	3.27	Johnson et al. (2002)
0.00	0.00	2.27	3.03	Johnson et al. (2002)
0.00	0.00	4.45	5.93	Johnson et al. (2002)
0.01	0.01	1.29	1.44	Koford et al. (2004)
0.00	0.01	2.06	3.13	
0.00	0.00	2.22	3.50	
0.00	0.00	7.70	11.67	Nicholson (2003)
0.03	0.02	4.04	2.69	Kerns and Kerlinger (2004)
0.02	0.01	5.87	7.18	
0.03	0.02	4.27	2.96	



**FIGURE 3-1** Composition of bird fatalities at 14 wind-energy facilities in the United States.

SOURCES: Compiled by committee from Erickson et al. 2000, 2003b, 2004; Young et al. 2001, 2003b, 2005; Howe et al. 2002; Johnson et al. 2002, 2003b; Nicholson 2003; Kerns and Kerlinger 2004; Koford et al. 2004.

(~102 kW/turbine); San Gorgonio consists of approximately 3,000 turbines of various types and sizes with an installed capacity of approximately 615 MW (~205 kW/turbine); and Tehachapi Pass has approximately 3,700 turbines with an installed capacity of approximately 600 MW (~162 kW/turbine). The following discussion generally refers to these facilities as “older generation” wind-energy facilities.

While replacement of some smaller turbines with modern turbines has occurred (through repowering), these three wind-resource areas primarily consist of relatively small turbines ranging from 40 to 200-300 kW, with the most common turbine rated at approximately 100 kW. Most of the higher-resource wind sites within each area have a high density of turbines, and the support structures for older turbines are both lattice and tubular, all with abundant perching locations for birds on the tower and nacelle (Figures 3-2a and b). (Figure 3-3 shows a more modern installation, Mountaineer, West Virginia, for comparison.) Additionally, all three areas have above-ground transmission lines. Perching sites for raptors are ubiquitous within all three areas, but particularly at the APWRA. There are different vegetation communities at all three sites, with San Gorgonio being the most arid, and Tehachapi the most montane and with some forest.

McCrary et al. (1986) conducted one of the earliest studies of the impact of wind-energy facilities on birds at San Gorgonio. However, the widely publicized report of bird fatalities at APWRA by Orloff and Flannery



FIGURE 3-2a Turbines at San Gorgonio showing lattice and monopole towers.  
SOURCE: Photograph by David Policansky.





**FIGURE 3-2b** Turbines at San Geronio showing high density and diversity of types.

SOURCE: Photograph by David Policansky.

(1992) promoted the most scrutiny of the problem. In spite of subsequent industry attempts to reduce raptor fatalities, they remain relatively high at the APWRA and reduction of fatalities was the focus of a recent decision by the Alameda County Board of Supervisors to issue conditional permits for the continued operation of the facility.

Smallwood and Thelander (2004, 2005) investigated the impacts of approximately 1,500 turbines for 4 years and 2,500 turbines for 6 months; the turbines ranged from 40 to 330 kW. While the Smallwood and Thelander (2004, 2005) studies are the most comprehensive to date, due to small sample sizes for turbines greater than 150 kW, extrapolation of fatality rates to all turbines in the AWPRA may not be appropriate. Hunt (2002) completed a four-year radiotelemetry study of golden eagles at the APWRA and concluded that while the population is self-sustaining, fatalities resulting from wind-energy production were of concern because the population apparently depends on immigration of eagles from other subpopulations to fill vacant territories. A follow-up survey was conducted in 2005 (Hunt and Hunt 2006) to determine the proportion of occupied breeding golden-eagle

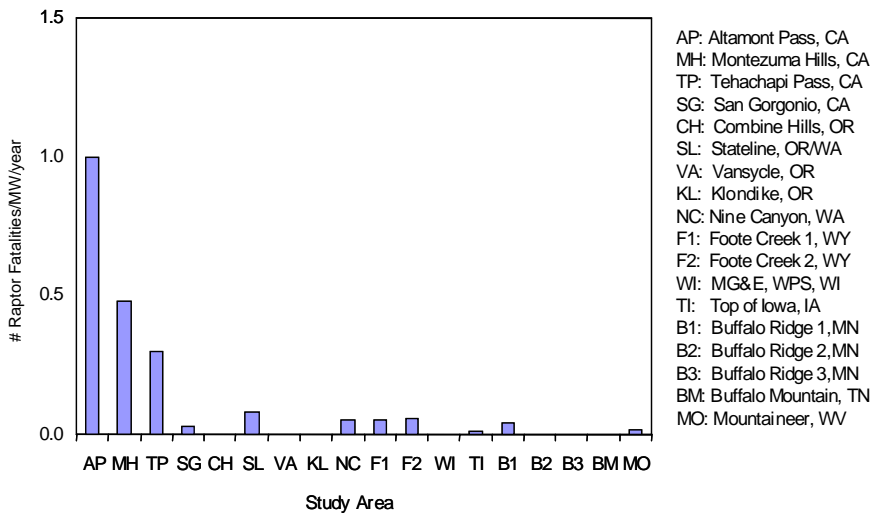


**FIGURE 3-3** Mountaineer Wind Energy Center, West Virginia. The five turbines in this photograph are at the southwest end of the array of 1.5 MW turbines; they are at the lower left of the aerial view in Figure 3-7.  
SOURCE: Photograph by David Policansky.

territories in the APWRA. Within a sample of 58 territories all territories occupied by eagle pairs in 2000 were also occupied in 2005.

Contemporary utility-scale wind-energy facilities use different turbines from those at the older wind-energy facilities discussed above. The turbines are larger, with lower rotational rates (~15-27 rpm), although they retain a relatively high tip speed (~80 m/sec); tubular towers; primarily underground electrical service; lighting following FAA guidelines; few perching opportunities; and the rotor-swept area is higher above ground level (agl). In addition, many of the developments have occurred in areas with a different land use than the earlier California wind-energy facilities. Nonetheless, the potential cumulative impacts of these turbines should not be overlooked, especially for resident species.

The estimated fatality rates for raptors at the older California turbines (e.g., Orloff and Flannery 1992; Anderson et al. 2004, 2005; Smallwood and Thelander 2004, 2005) are generally greater than for newer turbines (Figure 3-4), although most of the sites for the newer turbines have much



**FIGURE 3-4** Fatality rates for raptors at 4 older wind-energy facilities (AP, MH, TP, SG) unadjusted for searcher efficiency, carcass-removal bias, and raptor abundances at the sites, and raptor fatality rates at 14 newer facilities (CH, SL, VA, KL, NC, F1, F2, WI, TI, B1, B2, B3, BM, MO) adjusted for searcher efficiency and carcass-removal bias.

SOURCES: Howell 1997; Erickson et al. 2000, 2003a,b, 2004; Howe et al. 2002; Johnson et al. 2002, 2003b; Nicholson 2003; Young et al. 2003a,c, 2005; Anderson et al. 2004, 2005; Kerns and Kerlinger 2004; Koford et al. 2004; Smallwood and Thelander 2004, 2005.

lower raptor abundance, there are relatively few studies of new wind-energy facilities, and there are major geographic gaps in the available data. Even though the raptor fatalities appear higher at wind-resource areas with the older technology, there is a marked difference among the older facilities. For example, raptor fatalities at the APWRA were higher than at Montezuma Hills, somewhat lower at Tehachapi (Anderson et al. 2004), and very low at the San Geronio facility (Anderson et al. 2005). Because the four facilities use similar technology, this difference may be influenced by other factors, most likely raptor abundance and prey availability.

The relationship of raptor abundance and technology will be better addressed when it is possible to study old and new turbines together in areas of varying raptor density. The three wind-energy facilities in northern California—High Winds and Diablo Winds in Solano County and the APWRA in Alameda County—may present such an opportunity when estimates of fatalities are published. The Solano County sites have newer turbines, and with the exception of golden eagles, higher raptor use than the APWRA (Orloff and Flannery 1992; Smallwood and Thelander 2004, 2005). Preliminary data from High Winds (Kerlinger et al. 2006) and Diablo Winds (WEST 2006) indicate they have higher raptor use, and higher raptor mortality than do projects in the Pacific Northwest (e.g., Erickson et al. 2004) and midwest (e.g., Johnson et al. 2000a,b). Alameda County, California, has permitted repowering of a small portion of the APWRA, replacing the MW production of smaller turbines with a smaller number of large newer turbines; fatality data from the APWRA collected before and after repowering can be used in a before/after control/impact (BACI) study, the preferred study design for observational studies (Anderson et al. 1999). Results from this and other repowering efforts in California will help evaluate the relative role of technology in bird fatalities, as would studies of fatalities at wind-energy facilities with large turbines in other areas of the country with relatively high raptor densities (e.g., eastern mountain ridges, coastal areas).

Most bird fatalities at wind-energy facilities are assumed to be caused by collisions with wind turbine blades. Even though there is no evidence indicating that passerines collide with turbine-support structures, numerous studies have documented passerine collisions with other solid structures (Erickson et al. 2001). Several studies have reported fatalities from buildings, and similar structures such as smokestacks and communications towers (Erickson et al. 2001). Bird fatalities associated with communications towers generally increase with height of the tower and lighting, with larger fatality events occurring at towers greater than 152 m (500 feet) in height. (Kerlinger 2000; Longcore et al. 2005). Nevertheless, shorter guyed towers<sup>1</sup> (< 152 m)

---

<sup>1</sup>Most tall towers are guyed (that is, they have cables called guys attached to the ground at some distance from their base to stabilize them); more shorter towers are not guyed.

may also present a risk for birds (Longcore et al. 2005). In a study of bird fatalities associated with 69 turbines and 5 guyed meteorological towers at a wind-energy facility in Carbon County, Wyoming, Johnson et al. (2001) reported that fatalities associated with the 40-m meteorological towers were three times greater than those associated with the 61-m wind turbines.

Although the steady red lights commonly recommended by the FAA have been shown to attract night-migrating birds and have been associated with an increase in bird fatalities at communications towers and other tall structures (Erickson et al. 2001; Manville 2001; Longcore et al. 2005; Gauthreaux and Belser 2006), there is no evidence to suggest a lighting effect on passerine fatalities at wind-energy facilities, with the exception of the Mountaineer Wind Energy Center in West Virginia. Kerns and Kerlinger (2004) reported the largest bird fatality event ever recorded at a wind-energy facility, with 33 documented passerine fatalities discovered on May 23, 2002. These fatalities apparently occurred during heavy fog conditions. All of the carcasses were located at a substation and at three adjacent turbines. The substation was brightly lit with sodium vapor lights. Following the discovery of the fatalities, the bright lights were turned off and no further large events were reported at the site. The second-largest fatality event documented involved 14 warblers, vireos, and flycatchers found during a May 17 carcass search of two adjacent turbines at the Buffalo Ridge, Minnesota wind-energy facility (Johnson et al. 2002). Like the West Virginia example, the event appeared to follow inclement weather, although only one of the turbines was lighted and lighting was not considered important (Johnson et al. 2002).

### **Influences of Site Characteristics on Bird Fatalities**

Site characteristics may influence risk of fatality for birds, including location relative to key habitat resources (such as nesting sites, prey, water, and other resources) or concentration areas during migration, vegetative community in which the turbines are constructed, topographic position, and other factors. Relatively little is known about many of these relationships, but evidence for the importance of some of these variables is becoming clearer. Better understanding of these relationships will likely be helpful in siting decisions for future wind-facility development.

The effect of topography on fatality rates of birds is unclear. Of the 14 studies referred to in Table 3-1, most occurred in agricultural or grassland communities and in a variety of landscapes. Without more data from different plant communities and landscapes it is not possible to evaluate their influence on bird fatalities.

It is generally assumed that nocturnal migrating passerines move in broad fronts, as opposed to following specific and well-defined migration

pathways, and rarely respond to topography (Lowery and Newman 1966; Richardson 1972; Williams et al. 1977), but this topic needs further study. A continent-wide study of nocturnal bird migration based on birds crossing the disc of the moon during four nights in October in 1952 (Lowery and Newman 1966) found little or no evidence that migrating birds were influenced by major rivers or mountain ranges in the eastern United States. However, the rugged mountains in the western United States did appear to affect the patterns of migration. Flight responses of migrants to the Great Lakes and the Gulf of Mexico were mixed. Some species flew parallel to the shoreline and appeared to be avoiding a crossing while others were observed departing across the large bodies of water. Bingman et al. (1982) found that on most nights during autumn migration in eastern New York State passerines showed a preferred migration track toward the southwest and in strong winds from the west and northwest the migrants drifted. On reaching the Hudson River some of the migrants changed their headings and followed a track direction that closely paralleled the river, and in doing so partially compensated for the effects of wind drift.

Schüz et al. (1971) and Berthold (2001, pp. 57-60) concluded that most migratory species in Europe show broad-front migration for at least a portion of their journey and suggested that species that have broad breeding ranges (E-W) tend to have broad-front migration pathways that cross all geomorphological features (such as mountains, river valleys, lakes). Hüppop et al. (2006) noted that the migration of birds over the waters of the German Bight also is broad-front. Recent radar studies of migration in the continental United States also support the conclusion that many species of migratory birds show broad-front migration (Gauthreaux et al. 2003). Gauthreaux et al. (2003) used a network of NEXRAD weather radars to quantify nocturnal bird migration over the United States, and the migration maps produced from the study clearly show that large geographical-scale migratory movements occur in response to weather favorable to migration. No evidence of specific flyways can be seen in the migration maps at the scale of surveillance of the radars (240 km range), and the results are in keeping with the findings of Lowery and Newman (1966).

Weather surveillance NEXRAD radar has rather coarse resolution ( $1 \text{ km} \times 1.0^\circ$ ) and consequently may not detect deviations in migration patterns at smaller spatial scales. Moreover, migrants flying at low altitudes may be missed by Doppler weather surveillance radars. Low-flying migrants could respond to topographic features more readily than migrants flying at higher altitudes. This would explain some of the conflicting findings regarding flight paths reported for migratory birds. Williams et al. (2001) cite work in Europe suggesting migrating birds respond to coastlines, river systems, and the Alps (e.g., Eastwood 1967; Bruderer 1978, 1999; Bruderer and Jenni 1988). While responses of birds to coastlines and major rivers has



been noted in North America (e.g., Richardson 1978, Bingman et al. 1982), evidence is limited on the response to major changes in topography (McCrary et al. 1983). Williams et al. (2001) used radar, ceilometers, and daily censuses in a study of passerine migration in the area of Franconia Notch, New Hampshire, a major pass in the northern Appalachian Mountains. They report that what they assumed to be migrating passerines surveyed by marine X-band radar appeared to react to topography in the Franconia Notch area. However, the study design and X-band radar equipment used in the study focused on localized and relatively low-altitude target movements and did not allow assessment of a broader area for movement patterns, and some of the detected targets may have been bats. However, Mabee et al. (2006) reported that for 952 flight paths of targets approaching a high mountain ridge along the Allegheny Front in West Virginia, the vast majority (90.5%) did not alter their flight direction while crossing the ridge. The remaining targets either shifted their flight direction by at least 10 degrees (8.9%) while crossing the ridge or turned and did not cross the ridge (0.6%)—both considered reactions to the ridgeline.

There is considerable agreement that migration patterns of most birds are species-specific. Species with limited breeding and wintering ranges generally have restricted migration pathways, but species with widely dispersed breeding ranges tend to show broad-front migration. A recent discussion of the flyway versus broad-front migration patterns in the United States is in Lincoln et al. (1998, pp. 53-72).

Many of the mountain ridgelines, and in particular those along the eastern edge of the Appalachian Mountains, appear to provide migratory pathways for diurnal fall migrants such as raptors (Bednarz et al. 1990). Raptors concentrate along ridges during migration and during daily hunting flights, presumably to take advantage of rising thermals and favorable winds used for soaring. This relationship was quantified at the Foote Creek Rim (FCR) wind-energy facility in Wyoming (Johnson et al. 2000a). Approximately 85% of the golden eagles, ferruginous hawks, and Swainson's hawks observed flying at the height of the rotor-swept area for the proposed turbines were within 50 m of the edge of the north to south trending mesa. Thus, raptors are likely more at risk when turbines are placed in areas where favorable winds exist for soaring.

Although high raptor fatalities have been documented at the APWRA, studies conducted at San Geronio and Tehachapi Pass (Anderson et al. 2004) documented relatively low raptor mortality (McCrary et al. 1983, 1984, 1986; Anderson et al. 2005) in comparison to the APWRA. The unadjusted per-turbine and per-MW raptor fatality rates reported for these sites are 0.006 and 0.03 for San Geronio, 0.04 and 0.20 for Tehachapi, and 0.1 and 1-1.23 for the APWRA. The primary difference among the three sites appears to be the abundance of raptors (Erickson et al. 2002).

The APWRA has the most raptors, presumably because of the abundance of prey, particularly small mammals (Smallwood and Thelander 2004, 2005). San Geronio has the fewest raptors, while raptor densities at Tehachapi Pass are intermediate (Anderson et al. 2004, 2005). The West Ridge within the Tehachapi Pass study area had the highest raptor use observed during the study, approximately half the estimated use of the APWRA (Anderson et al. 2004). The West Ridge also had the highest reported raptor fatalities among the three geographic subdivisions of Tehachapi Pass studied. These data suggest that differences in site quality, resulting in differences in abundance and exposure to turbines, may play an important role in determining mortality of some species. Smallwood and Thelander (2004, 2005) and Orloff and Flannery (1992) reported more raptor fatalities at wind turbines constructed in canyons at APWRA than at other locations within the area.

It also is usually assumed that nocturnally migrating passerines migrate relatively high agl. In a review of radar studies in the eastern United States, Kerlinger (1995) concluded that three-quarters of passerines (assumed passerines because bats were not considered) migrate at altitudes between 91 and 610 m. Recent marine radar studies conducted with modern X-band equipment capable of estimating target altitude from ~10 m to 1.5 km agl suggest that most nocturnal migrants fly above 125 m agl, the upper reach of most modern wind turbines. For example, using X-band marine radar in a vertical configuration, Mabee and Cooper (2002) for two study areas in the Pacific Northwest reported 3 and 9% of targets were below 125 m agl, while Mabee et al. (2004), also using vertical X-band marine radar, estimated that 13% of targets (birds and bats were not distinguished) detected on a mountain ridge in West Virginia were below 125 m agl. Nevertheless, X-band marine radar studies suggest there is a large amount of night-time variation in flight altitudes (e.g., Cooper et al. 1995a,b), with targets averaging different altitudes on different nights and at different times during each night. Some of the intra-night variation is due to birds landing at dawn and taking flight at dusk, or bats emerging at dusk or returning at dawn. Kerlinger and Moore (1989) and Bruderer et al. (1995) concluded that atmospheric structure is the primary factor affecting flight direction and height of targets assumed to be migrating passerines. For example, Gauthreaux (1991) found that birds (and possibly bats) crossing the Gulf of Mexico appear to fly at altitudes where favorable winds exist.

In summary, it appears likely that nocturnally migrating passerines fly in broad fronts given the limit of resolution of current methods of detection, and that during migration the vast majority fly at altitudes well above the rotor-swept area of wind turbines. However, when weather conditions (e.g., low ceiling, light precipitation) compress bird migration closer to the surface, migrants may deviate their flights in response to topographi-

cal changes and could be at risk of collisions with wind turbines along ridgelines. Under favorable weather conditions migrant birds landing at night or beginning flight at dusk are potentially at risk of collision. This is particularly so if turbines are located adjacent to migratory stopover areas where migrants may be concentrated. Raptors often concentrate along topographic features when updrafts exist that facilitate soaring and may be at greater risk of collision when wind turbines are constructed in these locations. Nevertheless, prey abundance may also strongly influence raptor abundance and thus risk of collisions.

### Temporal Pattern of Bird Fatalities at Wind-Energy Facilities

Although additional research is needed for more complete understanding of temporal patterns of fatalities at wind-energy facilities, a number of patterns emerge and it is clear that risk of fatality differs with location, meteorological condition, time of night, and time of year for both birds and bats.

Based on the available data, fatalities of passerines occurred in all months surveyed (Table 3-2). Bird fatalities along the Appalachian ridge have been most common from April through October (Nicholson 2003; Kerns and Kerlinger 2004), although the seasonal timing of fatalities varies somewhat among sites. For example, peak passerine fatalities occurred during spring migration at Buffalo Ridge, Minnesota (Johnson et al. 2002), and during fall migration at Stateline in Washington and Oregon (Erickson et al. 2004). This seasonal pattern suggests that both migrating and breeding resident bird species are being killed at wind-energy facilities (Howe et al. 2002; Johnson et al. 2002, 2003b; Young et al. 2003a, 2005; Koford et al. 2004).

Estimating the importance of fatalities to local populations requires that fatalities be assigned to a source population. However, allocation of fatalities to migrating and non-migrating passerines is problematic. It seems clear that some fatalities occur during migration. For example, a dead bird generally is considered a migrant if the species is not detected during bird surveys conducted during the breeding season and the habitat is unsuitable for nesting or brood rearing for the species. In many cases, however, the species may be present during the breeding season, but may be discovered as a fatality only, or more often during the migration season. Previous studies have not been able to distinguish resident breeders from migrants, although Erickson et al. (2001) provisionally reported a range of 34.4 to 59.9% of the fatalities as nocturnal migrants. Based on the available data, it appears that approximately half the reported fatalities at new wind-energy facilities are nocturnal migrating birds, primarily passerines, and the other half are resident birds. There is some evidence that young

birds disperse during the nighttime (Mukhin 2004), and this may account for some “breeding season” mortality.

For example, in a four-year study of summer movements of juvenile reed warblers (*Acrocephalus scirpaceus*) marked as nestlings in Europe, captures by song playback suggest the existence of nocturnal post-fledging movements in this species. The uncertainty as to the geographic source of birds (and bats) killed at wind turbines could possibly be reduced if feather or other tissue samples were taken from carcasses and examined for stable hydrogen isotopes (see Appendix C).

Inclement weather has been identified as an important factor contributing to bird collisions with other obstacles, including power lines, buildings, and communications towers (Estep 1989; Howe et al. 1995), although the effect of weather on fatalities at communications towers is confounded by the height of the tower, type of lighting, and whether the tower is guyed or unguyed. Johnson et al. (2002) estimated that as many as 51 of the 55 bird fatalities discovered at the Buffalo Ridge wind-energy facility in southwestern Minnesota may have occurred in association with thunderstorms, fog, and gusty winds. Estimating the effect of weather is problematic because it is difficult to observe migration in poor visibility and precipitation. Nonetheless, the association of fatalities with episodic weather events recorded at wind-energy facilities (e.g., Johnson et al. 2002) and communications towers (Erickson et al. 2001) suggests that weather could be a factor contributing to bird fatalities at these sites.

### Bat Species Are Prone to Collision with Wind Turbines

Data allowing reliable assessments of bat fatalities at wind-energy facilities in the United States are limited. Only six of the studies that we reviewed were conducted using a systematic survey protocol for all seasons of occupancy for a one-year period (Table 3-3) and had scavenging and searcher-efficiency biases incorporated into estimates (Figure 3-4; Arnett 2005; Johnson 2005; Arnett et al. in press). In contrast, protocols for assessing bat fatalities varied considerably and thus make actual fatality rates difficult to compare (Arnett 2005). The wind-energy facilities included in these studies contain turbines that range in size from 600 kW to 1.8 MW. Bat fatalities at wind-energy facilities in the eastern United States are much higher than those in western states.

Of the 45 bat species known from North America (north of Mexico), 11 have been recovered in ground searches at wind-energy facilities (Johnson 2005; Kunz et al. 2007; Arnett et al. in press). Among these, nearly 75% have been foliage-roosting eastern red bats (*Lasiurus borealis*), hoary bats (*Lasiurus cinereus*), and tree-cavity-dwelling silver-haired bats (*Lasionycteris noctivagans*), each of which migrate long distances

**TABLE 3-3** Regional Comparison of Characteristics of Monitoring Studies and Factors Influencing the Estimates of Bat Fatalities at 11 Wind-Energy Facilities in the United States

Region	Facility	Landscape <sup>a</sup>	Estimated Fatalities/ MW/Year <sup>b</sup>
Pacific Northwest	Klondike, OR	CROP, GR	0.8
	Stateline, OR/WA	SH, CROP	1.7
	Vansycle, OR	CROP, GR	1.1
	Nine Canyon, WA	GR, SH, CROP	2.5
	High Winds, CA	GR, CROP	2.0
Rocky Mountains	Foote Creek Rim, WY	SGP	2.0
South Central	Oklahoma Wind Energy Center, OK	CROP, SH, GR	0.8
Upper Midwest	Buffalo Ridge, MN-I	CROP, CRP, GR	0.8
	Buffalo Ridge, MN-II (1996-1999)	CROP, CRP, GR	2.5
	Buffalo Ridge, MN-II (2001-2002)	CROP, CRP, GR	2.9
	Lincoln, WI	CROP	6.5
	Top of Iowa, IA	CROP	8.6
East	Meyersdale, PA <sup>i</sup>	DFR	15.3
	Mountaineer, WV (2003)	DFR	32.0
	Mountaineer, WV (2004) <sup>i</sup>	DFR	25.3
	Buffalo Mountain, TN-I	DFR	31.5
	Buffalo Mountain, TN-II	DFR	41.1 <sup>i</sup>

<sup>a</sup>CROP = agricultural cropland, CRP = Conservation Reserve Program grassland, DFR = deciduous forested ridge, GR = grazed pasture or grassland, SGP = short grass prairie, SH = shrubland.

<sup>b</sup>Estimated number of fatalities, corrected for searcher efficiency and carcass removal, per turbine divided by the number of megawatts (MW) of installed capacity.

<sup>c</sup>Overall estimated percent searcher efficiency using bat or bird (\*) carcasses during bias correction trials to correct fatality estimates.

<sup>d</sup>Number of bats or birds (\*) used during bias correction trials and mean number of days that carcasses lasted during trials, the metric used to correct fatality estimates.

<sup>e</sup>Proportion of eight trial bats not scavenged after 7 days were used to adjust fatality estimates.

(Table 3-4). Other bat species killed by wind turbines in the United States include the western red bat (*Lasiurus blossevilli*), Seminole bat (*L. semino-lus*), eastern pipistrelle (*Pipistrellus subflavus*), little brown myotis (*Myotis lucifugus*), northern long-eared bat (*M. septentrionalis*), long-eared myotis (*M. evotis*), big brown bat (*Eptesicus fuscus*), and Brazilian free-tailed bat (*Tadarida brasiliensis*).

To date, no fatalities of federally listed bat species have been reported (Johnson 2005), although it is possible that some of the bats that were

Search Interval	Percent Search Efficiency <sup>c</sup>	Carcass Removal Bats/Day <sup>d</sup>	Reference
28 days	75*	32*/14.2	Johnson et al. (2003a)
14 days	42*	171* + 7 / 16.5	Erickson et al. (2003a)
28 days	50*	40*/23.3	Erickson et al. (2000)
14 days	44*	32*/11	Erickson et al. (2003b)
14 days	50*	8 <sup>e</sup>	Kerlinger et al. (2006)
14 days	63	10 / 20	Young et al. (2003c), Gruver (2002)
8 surveys <sup>f</sup>	67 <sup>g</sup>		Piorkowski (2006)
14 days	29*	40/10.4	Johnson et al. (2003b, 2004)
14 days	29*	40/10.4	Johnson et al. (2003b)
14 days	53.4	48/10.4	Johnson et al. (2004)
1-4 days	70*	50*/~10	Howe et al. (2002)
2 days	72*	156* <sup>h</sup>	Jain (2005)
Daily	25	153/18	Kerns et al. (2005)
7-27 days	28*	30*/6.7	Kerns and Kerlinger (2004)
Daily	42	228/2.8	Kerns et al. (2005)
3 days	37	42/6.3	Fiedler (2004)
7 days	41	48/5.3	Fiedler et al. (2007)

<sup>f</sup>Two searches (one each in late May and late June) conducted at each turbine in 2004, and four searches every 14 days conducted at each turbine between May 15 and July 15 in 2005.

<sup>g</sup>Author used a hypothetical range of carcass-removal rates derived from other studies (0-79%) to adjust fatality estimates.

<sup>h</sup>Number of birds used during six trials. The mean number of days that carcasses lasted was not available; on average 88% of bird carcasses remained 2 days after placement.

<sup>i</sup>Six-week study period from August 1 to September 13, 2004.

<sup>j</sup>Weighted mean number of bat fatalities/MW with weights equal to the proportion of 0.66 MW (n=3 of 18) and 1.8 MW (n=15 of 18) turbines.

SOURCE: Modified from Arnett et al. in press.

overlooked by observers during surveys or taken by scavengers included endangered and threatened species, or in other years not sampled where conditions were conducive to use by listed species. Some wind-energy facilities may be constructed where it would be highly unlikely for endangered species to occur at the site. Search efficiency at these sites ranged from 25 to 75%, suggesting that many of the bats that were killed were never found (Arnett 2005; Johnson 2005; Arnett et al. in press) and that many of the bats that were killed were taken by scavengers. Nonetheless, the dominance



TABLE 3-4 Species Composition of Annual Bat Fatalities Reported for Wind-Energy Facilities in the United States

Species <sup>a</sup>	Pacific Northwest <sup>b</sup>	Rocky Mountains	South Central	Upper Midwest	East	Total
Hoary bat	153 (49.8%)	155 (89.1%)	10 (9.0%)	309 (59.1%)	396 (28.9%)	1,023 (41.1%)
Eastern red bat	—	—	3 (2.7%)	106 (20.3%)	471 (34.4%)	580 (23.3%)
Western red bat	4 (1.3%)	—	—	—	—	4 (0.2%)
Seminole bat	—	—	—	—	1 (0.1%)	1 (0.1%)
Silver-haired bat	94 (30.6%)	7 (4.1%)	1 (0.9%)	35 (6.7%)	72 (5.2%)	209 (8.4%)
Eastern pipistrelle	—	—	1 (0.9%)	7 (1.3%)	253 (18.5%)	261 (10.5%)
Little brown myotis	2 (0.7%)	6 (3.5%)	—	17 (3.3%)	120 (8.7%)	145 (5.8%)
Northern long-eared myotis	—	—	—	—	8 (0.6%)	8 (0.4%)
Big brown bat	2 (0.7%)	2 (1.1%)	1 (0.9%)	19 (3.6%)	35 (2.5%)	59 (2.4%)
Brazilian free-tailed bat	48 (15.6%)	—	95 (85.5%)	—	—	143 (5.7%)
Unknown	4 (1.3%)	4 (2.2%)	—	30 (5.7)	15 (1.1%)	53 (2.1%)
Total	307	174	111	523	1,371	2,486

<sup>a</sup>One confirmed anecdotal observation of a western long-eared myotis (*Myotis evotis*) has been reported in California, but is not included in this table.

<sup>b</sup>Pacific Northwest data from one wind-energy facility in California, three in eastern Oregon, and one in Washington; Rocky Mountain data from one facility each in Wyoming and Colorado; Upper Midwest data from one facility each in Minnesota, Wisconsin, and Iowa; South-Central data from one facility in Oklahoma; East data from one facility each in Pennsylvania, West Virginia, and Tennessee.

SOURCES: Kunz et al. 2007; modified from Johnson 2005. Reprinted with permission; copyright 2007, Ecological Society of America.

of the hoary bat in the reported fatalities appears to be a consistent theme in most studies in the United States to date, whereas fatalities of eastern red bats are highest in the east, and fatalities of silver-haired bats appear to be highest in the Pacific Northwest (Table 3-4).

Migratory tree bats are the commonest reported bat fatalities at wind-energy facilities in the United States. The numbers of bats killed in the eastern United States at wind-energy facilities installed along forested ridge tops have ranged from 15.3 to 41.1 bats/MW/year of installed capacity (Table 3-4). Bat fatalities reported from other regions of the western and midwestern United States have been lower, ranging from 0.8 to 8.6 bats/MW/year. Nonetheless, a recent study designed to assess bat fatalities in southwestern Alberta (Canada) found that fatalities were comparable to those found at wind-energy facilities located in forested ridges of the eastern United States (R.M.R. Barclay and E. Baerwald, University of Calgary, personal communication 2006).

There are, however, geographic differences in fatalities/MW of installed capacity among bat species. Bat fatalities at wind-energy facilities appear to be highest along forested ridge tops in the eastern United States and lowest in relatively open landscapes in the midwestern and in western states (Fiedler 2004; Johnson 2005; Fiedler et al. 2007; Arnett et al. in press), although relatively large numbers of fatalities have been reported in agricultural regions from northern Iowa (Jain 2005) and southwestern Alberta, Canada (R.M.R. Barclay and E. Baerwald, University of Calgary, personal communication 2006). Additionally, in a recent study conducted in mixed-grass prairie with wooded ravines in Woodward County, north-central Oklahoma, Piorkowski (2006) found 111 dead bats beneath wind turbines, 86% of which were pregnant or lactating Brazilian free-tailed bats. Western red bats, hoary bats, silver-haired bats, and Brazilian free-tailed bats also have been reported at wind-energy facilities in northern California (Kerlinger et al. 2006). To date, no assessments of bat fatalities have been reported at wind-energy facilities in the southwestern United States, a region where large numbers of migratory Brazilian free-tailed bats are resident during the warm months (McCracken 2003; Russell and McCracken 2006), and where this species provides important ecosystem services to agriculture (Cleveland et al. 2006). High fatality rates also can be expected for other species in the southwestern United States, where bat fatalities have not been monitored, and at wind-energy facilities in western states where rigorous monitoring for bat fatalities has been limited (Kunz et al. in press a). Despite the relatively high proportion of fatalities of migratory tree-roosting bats in each of the five regions summarized in Table 3-4, the eastern pipistrelle, a non-migratory species, accounted for 18.8% of the fatalities in the eastern United States.

Evaluations of the four sites in the Mid-Atlantic Highlands and else-

where, where search efficiencies have been assessed, represent the best available data, but even those evaluations are limited because of the highly variable search efforts and carcass-removal studies. Studies where search efficiency and carcass removals are assessed daily provide the best data set for interpreting fatality rates (Mountaineer Wind Energy Center in 2004, Table 3-3). It is not known whether the high fatalities in the Mid-Atlantic Highlands wind-energy facilities and other areas in the eastern United States actually differ from those reported in other regions, or whether instead they reflect higher risk, higher abundance of migratory bats in the region, or limited search efforts in other regions. Most studies report that fatalities occur throughout the facilities, with no identified relationship to site characteristics (e.g., vegetation, topography, or turbine density) (Arnett 2005; Arnett et al. in press). The relatively high proportion of migratory bats may be influenced by the fact that these bats often forage along topographically uniform linear landscapes (i.e., ridgelines, forest edges). Given that there are no reliable abundance data for migratory tree species or, in fact, most other species of bats, it is impossible to determine at this time whether regional differences in fatalities are proportional to abundance. Given the apparent episodic nature of bat migration (Arnett et al. in press), it is possible that many previous studies with relatively long search intervals failed to detect some fatality events involving bats during migration, and thus existing estimates of fatalities may be too low. As discussed further below, the foraging and roosting behavior of migratory tree-roosting bats may provide important insight for estimating risk of collision.

The lack of multiyear studies and previous, possibly biased estimates of fatalities at most existing wind-energy facilities makes it difficult to draw general conclusions about the long-term effects of bat deaths on bat populations. This is partly due to the lack of efforts to look for bats in early studies, since bat fatalities were not recognized as a problem.

In particular, lack of replication of studies to assess bat activity and fatalities among different wind-energy facilities and years makes it impossible to evaluate natural variation, in particular episodic migration events, changing weather conditions, and other stochastic events as they relate to fatalities.

### **Influences of Turbine Design on Bat Fatalities**

Relatively little is known about the influence of wind-turbine design on bat fatalities. To date, most large numbers of turbine-related bat fatalities have been reported from large, onshore utility-scale wind-energy facilities, in which 1 to 1.5 MW turbines are mounted on cylindrical monopoles. Few if any fatalities were reported from older, lattice-tower turbines that were the source of high raptor fatalities at the facilities in California, although

search protocols were designed primarily for the detection of raptors (e.g.,  $\geq 30$ -day search intervals), and thus bat fatalities were most likely underestimated. Most modern wind turbines are tall and white, extending well above the forest canopies in the eastern United States, and quite likely are visually (if not acoustically) detectable to bats on cloudless nights. These large turbines stand in sharp contrast to the surrounding vegetation, and one hypothesis is that they may function as a visual beacon to bats and their insect prey (many insects are attracted to large white objects [Kunz et al. 2007]), especially during nights with sufficient moonlight.

All wind turbines produce sound that can be detected by most humans, and presumably by bats as well. Some turbines also produce broadband ultrasound (a range of frequencies above 20 kHz, approximately the upper limit of human hearing) as well as infrasound (defined as frequencies below 20 Hz, approximately the lower limit of human hearing). The ears of echolocating insectivorous bats are primarily tuned to a range of ultrasonic frequencies, which they use while navigating and capturing insect prey, although many species also produce and respond to frequencies below 20 kHz. Thus, sounds produced by modern wind turbines, which include audible and ultrasonic frequencies (some sounds are generated by the gear box in the nacelle, whereas others are produced by the rotation of the blades through air—often producing a “swishing” sound), may either attract bats—given their curiosity about novel objects in the environment—or confuse them upon detection. Additional research is needed to quantify the responses of bats to these sounds.

Although FAA lighting is not mandatory, the FAA does make recommendations to developers, which usually are followed. Recent observations summarized by Horn et al. (in press) suggest that bats are not attracted to FAA lights installed on wind turbines, although these blinking lights produce broadband pulsed ultrasonic frequencies (T.H. Kunz and S. Gauthreaux, personal observation 2006) that could function as an attractant to bats if they are used on wind turbines. Nonetheless, because ultrasonic frequencies are highly attenuated, especially in moist air (Griffin 1971; Lawrence and Simmons 1982), it is not likely that these sounds would function as a long-distance beacon that would either attract or repel bats. The functional range of echolocation for insectivorous bats that emit frequencies between 25 and 125 kHz can be as short as 5 m (Stilz and Schnitzler 2005).

Lighting on associated maintenance buildings or power stations at wind-energy facilities appears to attract insects. However, given that some insects are attracted to different types of lighting and light-colored objects, wind-turbine monopoles and blades may attract insects that bats feed on. Moreover, the large numbers of insects struck by moving turbine blades suggest that nocturnally flying insects are common at the height of the rotor-swept area (Corten and Veldkamp 2001). Accumulations of dead or

moribund insects on the blades of wind turbines can reduce the efficiency of turbines by up to 50%, at least in some regions. Flying insects may also be attracted to the heat produced by nacelles of wind turbines (Ahlén 2002, 2003; Hensen 2004), and if bats respond to high densities of flying insects near wind turbines, their chances of being struck by turbine blades probably are increased (Kunz et al. 2007).

Wind turbines also produce obvious blade-tip vortices (Figure 3-5), and if bats get temporarily trapped in these moving air masses it may be difficult for them to escape. Rapid pressure changes associated with these conditions may lead to internal injuries, disorientation, and death of bats (Dürr and Bach 2004; Hensen 2004; Kunz et al. 2007).

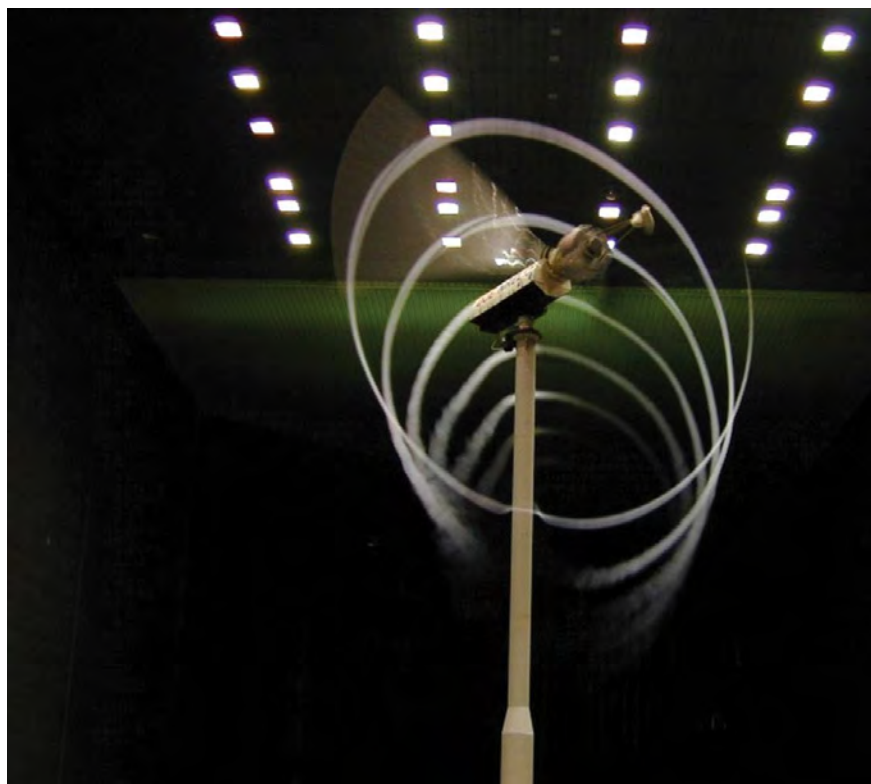


FIGURE 3-5 Blade-tip vortices created by moving rotor blades in a wind tunnel illustrate the swirling wake that trails downwind from an operating wind turbine. SOURCE: Robert W. Thresher, National Renewable Energy Laboratory.

The causal factors and patterns of bat fatalities at wind turbines remain uncertain. Observations using thermal infrared imaging suggest that sometimes bats are killed by direct impact with turbine blades (Horn et al. in press). However, there are many unanswered questions. Are bats unable to detect rotating wind-turbine blades during migration and when they forage? When blade tips of large wind turbines rotate at speeds up to 80 m/sec (180 mph), a bat flying at speeds ranging from 2 to 27 m/sec (Neuweiler 2000) would not be able to react fast enough to avoid collision in the rotor-swept area. Are bats attracted to moving turbine blades? The turbine and blades produce audible sounds, ultrasound, and infrasonic vibrations, and because some bat species are known to orient to distant sounds (Buchler and Childs 1981), it is possible that bats are attracted to sounds produced by turbines or become disoriented and when they are migrating or feeding in the vicinity of wind turbines (Kunz et al. 2007).

Alternatively, it is conceivable that bats are visually attracted to wind turbines (Kunz et al. 2007). Migratory hoary bats reportedly seek the nearest available trees when daylight approaches (Dalquest 1943; Cryan and Brown in press), thus bats may mistake the large, conspicuous monopoles of wind turbines for roost trees (Kunz and Lumsden 2003). Because bats are curious animals, they may be killed as they explore novel objects in their environment. Observations of bat activity at wind turbines in Iowa (Jain 2005) and in Sweden (Ahlén 2002) suggest that bats were not attracted to turbines. However, if bats were simply colliding with random objects, bat fatalities also would be expected at meteorological towers. To date, no bat carcasses have been found near meteorological towers, even though these towers have been searched in several monitoring projects (Johnson 2005; Arnett et al. in press).

Will major developments of wind-energy facilities pose increased risks to bats in areas where they migrate or commute nightly to and from roosts? Can migratory species sustain high fatality rates, insofar as eastern red bats already appear to be in decline in New York (Mearns 1898) and in three Midwestern states (Whitaker et al. 2002; Carter et al. 2003; Winhold et al. 2005)? Bats are relatively long-lived (Wilkinson and South 2002; Brunet-Rossini and Austad 2004) and have low reproductive rates compared to many other mammals (Barclay and Harder 2003). For example, on average, the maximum recorded life span of a bat is 3.5 times greater than a non-flying placental mammal of similar size. Records now exist for individuals of at least five bat species in the wild surviving more than 30 years (Wilkinson and South 2002). Moreover, bats of the family Vespertilionidae (the family of most bats killed by wind turbines in North America) have average litter sizes of between 1.11 and 1.38 litters per year (Barclay and Harder 2003). These traits may seriously limit their ability to recover from persistent or repeated fatality events.



Given our current knowledge and the projected development of wind-energy facilities in the United States and elsewhere, the potential for biologically significant, cumulative impacts is a major concern (Kunz et al. 2007).

Independent of wind turbines and other anthropogenic structures, the migration period probably is a time of high mortality in bats, mostly during adverse weather and other stochastic events (Griffin 1970; Tuttle and Stevenson 1977; Fenton and Thomas 1985; Fleming and Eby 2003). There are enormous gaps in knowledge about migration in bats and the underlying evolutionary forces that have led to this behavior. If migratory tree bats experience naturally high mortality during migration from such factors as inclement weather, predation, and reduced food supplies, it is possible that with their low reproductive rates they will not be able to adjust to the expected cumulative affects resulting from the development of wind-energy facilities proposed in the United States and elsewhere (Kunz et al. 2007).

### **Influence of Site Characteristics on Bat Fatalities**

Recent studies suggest a geographic pattern to bat fatalities at wind-energy facilities (Table 3-3). The unexpectedly high fatalities of migratory tree bats (*Lasionycteris* and *Lasiurus*) might reflect a risk to their populations, given that large numbers of these bats have been reported from these regions of North America (Cryan 2003; Kunz et al. 2007). While most evidence suggests that bats may be most vulnerable during the migration period, the observations of fatalities of Brazilian free-tailed bats in Oklahoma suggests that some species, in particular those that form large colonies and disperse and feed nightly at high altitudes (Williams et al. 1973; Cleveland et al. 2006), also may be at considerable risk. With relatively recent development of large wind-energy facilities in west Texas in the expected migratory route of Brazilian free-tailed bats from Carlsbad Caverns National Park, and more wind-energy facilities being proposed for west Texas and along the border with Mexico, migrating Brazilian free-tailed bats may be at risk. Regions of the United States where large numbers of bats are believed to concentrate in roosts and disperse and forage nightly at altitudes within the rotor-swept zone of modern wind turbines should be high priorities for investigation.

### **Temporal Patterns of Bat Fatalities at Wind-Energy Facilities**

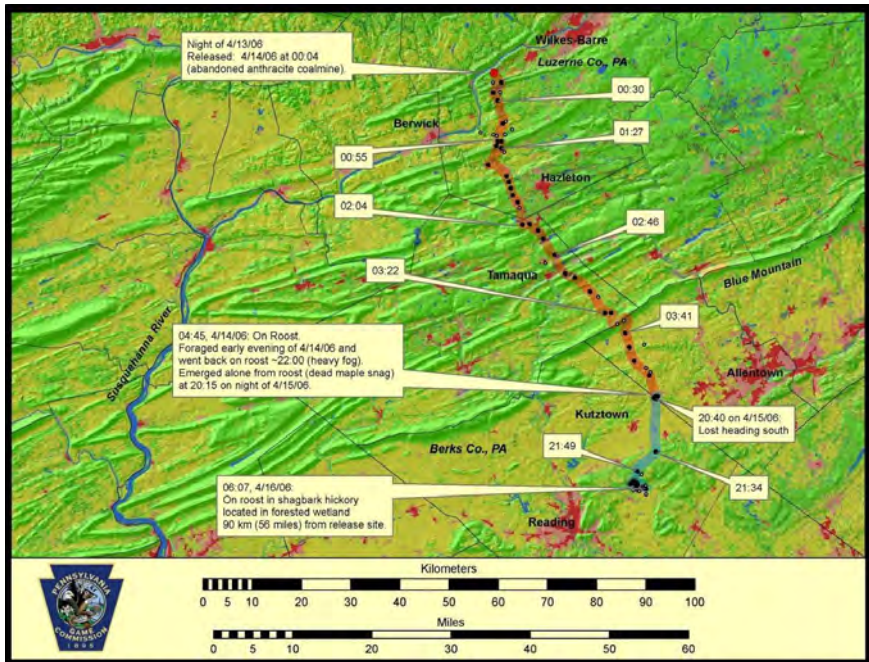
Much of the uncertainty about spatial and temporal factors responsible for high fatalities, especially those experienced by migratory tree-roosting species, reflects the scarcity of intensive and long-term studies conducted on these species, especially at wind-energy facilities during the maternity

periods from May through July, and during migratory periods and when resident bats feed in the vicinity of wind-energy facilities (Kunz et al. 2007). Available data suggest that most bat fatalities at wind-energy facilities occur during fall migration (Table 3-3). However, these observations may be biased because of reduced effort in collection during the spring and summer migration periods, with reduced effort during the intervening periods. For example, spring migration of eastern red bats, hoary bats, and silver-haired bats in North America generally occurs from early April through mid-June, and autumn migration from mid-July through November (Cryan 2003). Moreover, other species killed by wind turbines in the eastern United States—the eastern pipistrelle, big brown bat, little brown myotis, and northern long-eared bats—are resident throughout much of their geographic range from mid-April to mid-October (Barbour and Davis 1969). Tracking with aircraft indicates that migrating Indiana bats (*Myotis sodalis*) usually are traveling directly towards their summer destination shortly after they leave their hibernacula (A. Hicks, New York Department of Environmental Conservation, personal communication 2006) (Figure 3-6).

While most bats in North America migrate from winter to summer roosts (e.g., *Myotis* species), the distances traveled are not comparable to the long-distance movements made by migratory tree-roosting species (Griffin 1970; Fleming and Eby 2003). Wind-energy facilities on mountain ridges in the Mid-Atlantic Highlands and elsewhere in the eastern United States have resulted in the highest reported bat fatalities for tree-roosting species (Nicholson 2003; Fiedler 2004; Arnett 2005; Arnett et al. in press). Thus, seasonal migrations, social behavior, orientation cues, and roosting habits differ markedly among hibernating and long-distance migrating species. However, higher bat fatalities are not confined to forested mountain ridges such as the mid-Atlantic region and elsewhere in the eastern United States. If this is the case, migratory bats could be vulnerable to high mortality from expanded wind-energy development in other regions of North America.

Preliminary observations suggest a strong association of bat fatalities with thermal inversions following frontal passage (Arnett 2005). Thermal inversions create cool, foggy conditions in the valleys with warmer air rising to the ridge tops that remain clear. These conditions could provide strong inducement for both insects and bats, whether migrating or not, to concentrate their activities along ridge tops (Kunz et al. 2007).

Although almost nothing is known about weather conditions that stimulate bat migration, one reasonable assumption is that conditions that are favorable for bird migration would also be favorable for bat migration. According to a review of studies on the timing of bird migration in relation to weather (Richardson 1990), the greatest density of migration occurs with following winds relative to the preferred direction of migration,



**FIGURE 3-6** Migration route of an Indiana bat over forested ridge tops in eastern Pennsylvania (immediately south of Wilkes Barre, Luzerne County). This bat was captured and released at an abandoned coal mine at 00:04 h on April 14, 2006. It was tracked by aircraft traveling in a southeasterly direction, settling in a dead maple snag at 04:45 h. In the early evening of April 14, it foraged briefly and returned to its roost at 20:00 h (due to heavy fog). It emerged from its roost tree at 20:15 on night of April 15, but at 20:40 it was temporarily lost heading south (near Kutztown, Berks County). On April 16, it was located roosting in a shagbark hickory tree in forested wetland 90 km (56 miles) from its release site.

SOURCE: C.M. Butchkoski and G. Turner, Pennsylvania Game Commission, personal communication 2006. Reprinted with permission; copyright 2006, C.M. Butchkoski and G. Turner.

but some migration in headwinds has been recorded for some species and when migrants are flying over extensive bodies of water and cannot land. Because of co-variation among weather variables there is also correlation of peak numbers of migrants with other weather variables (e.g., falling temperatures and rising barometric pressure after a cold front passage in fall), but it is difficult to tell whether the relationships are coincidental or causative. Clearly birds do not typically initiate migration when weather

conditions are poor (poor visibility, rain, very low cloud ceiling), but on rare occasions migrants aloft may move into locations with such conditions and either land or continue to fly at low altitudes.

### WIND-ENERGY PROJECTS ALTER ECOSYSTEM STRUCTURE

The effects of wind-energy projects on ecosystem structure, and in particular habitats for various species, depend upon the vegetation and other landscape components for resident and migratory species that exist prior to construction. For example, influences of a project on a previously logged and subsequently surface-mined site typically differ from influences at a previously undisturbed forest site. An aerial photograph (Figure 3-7) provides an example of this variation on the Mountaineer Wind Energy Center in Tucker County, West Virginia. The turbines on the northeast end of the turbine string appear to have been constructed in a relatively undisturbed portion of the ridge, while the turbines near the center of the turbine string are constructed in an area of coal- and gravel-mining activity.



**FIGURE 3-7** Aerial view of Mountaineer Wind-Energy Facility, which includes 44 1.5 MW turbines. **SOURCE:** Photograph by David Policansky.

Disturbance is likely dependent on individual site differences with respect to topography, type of vegetation, amount of existing roads, historic land use, and size and dispersion of turbines.

Estimates of direct surface disturbance per turbine vary by source and geographic location. The Bureau of Land Management (BLM 2005a) estimates the potential surface disturbance per turbine to be approximately 3 acres on land administered by the Bureau of Land Management, whereas Nicholson (2003) estimated surface disturbance at 1 acre per turbine for the 16-turbine Buffalo Mountain, Tennessee wind-energy facility. From aerial photography Boone et al. (2005) estimated that disturbance resulting from the construction of eight of the turbines at the Mountaineer Wind Energy Center ranged from 3.9 to 7.1 acres per turbine, not including forest removal for road construction and associated maintenance facilities. However, the sample of turbines was arbitrary and could not be extrapolated to the entire wind-energy facility.

Creating open areas in contiguous forest changes microclimate, by increasing light and wind in newly opened areas (Marsh et al. 2005). This results in increased temperature and reduced relative humidity and soil moisture of affected area (Kapos et al. 1997; Turton and Freiburger 1997), and can lead to elevated rates of wind throw resulting in modified forest structure (Laurance 1997). The intensity of effect varies with topographic features such as slope and elevation, but the fact that wind turbines are often placed on ridge tops, locations of high sustained winds, likely exacerbates the potential for structural damage to vegetation at some sites.

The use of suitable habitat by some forest-dwelling species (e.g., cerulean warbler [*Dendroica cerulean*] and redback salamander [*Plethodon cinereus*]) is influenced by the distance to the forest edge (i.e., the interface of forest and open areas). This “depth of edge influence” is sometimes referred to as the functional edge (Wood et al. 2006). Such an impact may radiate outside of the area actually disturbed by turbine development for some species to a distance of 100 m in all directions from the forest edge of the “footprint” (Reed et al. 1996; Haskell 2000). For certain taxa, however, the edge influence may continue to greater depths (e.g., over 200 m for invertebrates; Didham 1997) or greater than 340 m for cerulean warblers (Wood et al. 2006), resulting in much larger estimates of habitat loss for some species. Thus, the total short-term (i.e., during construction activities) loss of habitat for forest-dependent species is likely greater than that of the actual cleared area (Reed et al. 1996; Boone et al. 2005). The long-term impacts of a created opening will likely vary depending on the sensitivity of a species to depth-of-edge influence and the amount of activity in the open area.

The mechanism causing the loss of habitat due to the depth-of-edge influence may also differ among taxa. For example, some species appear



to avoid the edge because the habitat has been modified (e.g., for invertebrates) while other species may avoid the area due to disturbance (i.e., displacement) even though the habitat is not substantially modified. In the case of displacement the impact may be shorter-term if the disturbance is removed (e.g., construction) or the animals become habituated to the disturbance. However, if the effect is due to modification of the habitat so that it becomes less suitable, the impact is expected to be of longer duration.

Forested landscapes in the eastern United States are fragmented over broad geographic regions and species associated with edges generally have not experienced declines (e.g., Bell and Whitmore 1997). Habitat for some species actually has increased with increasing amount of edge, leading to increases in the populations of species in eastern forests such as white-tailed deer (*Odocoileus virginianus*), brown thrasher (*Toxostoma rufum*), northern cardinal (*Cardinalis cardinalis*), northern mockingbird (*Mimus polyglottos*), ruffed grouse (*Bonasa umbellus*), and wild turkey (*Meleagris gallopavo*). Creation of additional habitat for edge-associated species may place some of these species (including some bat species) at higher risk than if the turbines were not present at these sites. Some wildlife-management agencies (e.g., West Virginia Department of Natural Resources) have concluded that a goal of “creating edge” to benefit populations of harvested species may have unintended negative consequences. For example, the overabundance of edge-tolerant species such as white-tailed deer can have detrimental effects on forest productivity and wildlife species richness (Rossel et al. 2005).

Habitat fragmentation can be defined as the breaking up of large contiguous tracts of suitable habitat for a species into increasingly smaller patches that are isolated from each other by barriers consisting of unsuitable or less suitable habitat. There is a substantial literature that examines the effects of fragmentation on the ecology of forest ecosystems (e.g., Laurance and Cochrane 2001; Fahrig 2003), although much of this literature focuses on a larger spatial scale than that represented by the extent of most wind-energy projects. Wind-energy projects in the central Appalachian Mountains can fragment previously contiguous tracks of forest at some scale by road construction, turbine installation, and the presence of ancillary structures.

Habitats for forest species are linearly divided by turbine-maintenance roads paralleling the ridge. Such internal fragmentation may subdivide populations of some species (Goosem 1997); the magnitude and importance of these effects are influenced by the natural history of the individual taxa and the scale of the fragmentation. The effect of forest roads on aquatic and terrestrial communities has been documented and synthesized elsewhere (Trombulak and Frissell 2000; Forman et al. 2003; NRC 2004, 2005). Trombulak and Frissell summarize seven general effects:



- Direct mortality can result from road construction. The effect is most significant for sessile or slow-moving organisms. Coupled with increased compaction, increased soil temperature beneath the road can adversely affect communities of soil organisms.
- Mortality from collision with vehicles using roads may be significant on large, frequently traveled roads. Because vehicular traffic on wind-energy sites typically is infrequent, it is unlikely that collision with vehicles will be a significant source of mortality resulting from wind-energy development at most sites, including the Mid-Atlantic Highlands.
- Forest roads may result in a modification of animal behavior. Some species (e.g., black bears [*Ursus americanus*]) avoid roads of high traffic volume, and forest roads in areas where they are hunted (Brody and Pelton 1989), while turkey vultures (*Cathartes aura*) are common along forest roads. Typically the roads and the surrounding surfaces at wind-energy facilities are maintained to 15-20 m wide, and are usually lightly traveled. However, roads prove to be barriers for such diverse taxa as land snails (even roads that are unpaved and < 3 m in width) and small mammals (Merriam et al. 1989; Baur and Baur 1990). Moreover, forest roads as small as 5-8 m in width can be barriers to salamander dispersal and gene flow (deMaynadier and Hunter 2000; Marsh and Beckman 2004; Marsh et al. 2005). Such effects are exacerbated by the grade of road verges. Steeper verges tend to decrease the dispersal ability of salamanders (Marsh et al. 2005). In contrast, some species use linear features such as roads as travel corridors or feeding habitat. For example, some species of bats forage along linear landscapes created by road cuts in forested habitats, where they forage mostly on aerial insects (Krusic et al. 1996; Menzel et al. 2002). Even species such as black bears that may avoid roads with high traffic may use forest roads with low traffic as travel lanes (Brody and Pelton 1989).
- Forest roads disrupt the physical environment of the road bed as well as the adjacent edge. Soil density, even on closed roads, increases over time and can persist for periods in excess of 40 years. In addition to soil density, road-induced transformations can include changes in temperature, soil water content, light, dust, surface water flow, pattern of run-off, and sedimentation of downslope aquatic habitats, although sedimentation should be avoided through following the requirements of each facility's National Pollutant Discharge Elimination System (NPDES) permit (EPA 2006d).
- Forest roads can alter the chemical environment of the road bed and adjacent edge habitats. Edges along roads serve as concentrators of both nutrients (nitrogen compounds) and pollutants (sulfur compounds) (Weathers et al. 2001). This in turn can alter basic trophic processes such as food-web relationships between plants, insects, and the predators of insects (Valladares et al. 2006).

- The presence of forest roads increases the spread of invasive species. Three mechanisms have been proposed for the establishment of invasives: the presence of altered habitat, increased stress to or removal of native species, and easier access to disturbed habitats by wild or human vectors (Turton and Freiburger 1997). In addition, poor reclamation practices may lead to lack of germination of desirable plants leaving the unvegetated disturbed site available for the establishment of invasives.
- Forest roads can change humans' use of land and water by increasing access to those resources, or by providing access where none previously was available, allowing increased hunting, fishing, recreational driving, and other activities (e.g., NRC 2003, 2005).

In summary, maintenance roads and areas cleared for turbine installation may result in a diversity of influences on forest-dwelling species. Unfortunately, there are no empirical studies that have investigated impacts of roads associated with wind-energy facilities on ecological processes in the area, and relatively few studies have examined ecological impacts of roads in the central Appalachian Highlands. As a result, the extent to which these impacts are manifested at any particular site are not known, and the population-level consequences also are uncertain.

### **Influences of Habitat Alteration on Birds**

Effects of wind-energy development on habitats used by birds can be divided into two general categories: loss of habitat (including avoidance of disturbed and adjacent areas), and fragmentation effects to remaining habitat. Moreover, for a complete understanding of impacts, effects must be assessed relative to the state of the habitat suitable for individual species prior to the construction of a wind-energy facility. For example, a project located on a reclaimed surface mine would not have the same impact on forest birds as one located in a forest 100 times larger. In general, aerial photographs (e.g., Figure 3-7) indicate that the disturbance caused by wind-energy projects is linear along ridgelines, and that habitat for forest-dependent birds has been removed. Habitat loss has large and consistently negative effects on biodiversity (Fahrig 2003). In addition, many forest-dependent bird species respond to direct habitat loss and to changes in the configuration of habitat (fragmentation) resulting from that forest loss (Villard et al. 1999). Thus, assessments of the effects of wind-energy facilities on bird habitat should not be confined to simple measurement of the area of vegetation removed, but also should include analysis of habitat fragmentation and edge effects.

Impacts of wind-energy facilities on habitat are considered to be greater than collision-related fatalities on birds in Europe (Gill et al. 1996). Studies

of both onshore and offshore wind-energy facilities in Europe have reported disturbance effects ranging from 75 m to as far as 800 m from turbines for waterfowl, shorebirds, waders, and passerines (Peterson and Nohr 1989; Winkelman 1989, 1990, 1992a; Vauk 1990; Pedersen and Poulsen 1991; Larsen and Madsen 2000). Avoidance of wind-energy facilities varies among species and depends on site, season, tide, and whether the facility was in operation. Disturbance tends to be greatest for migrating birds while feeding and resting (Crockford 1992); disturbance to breeding birds appears to be negligible and was documented only in one study (Pedersen and Poulsen 1991). In terms of the layout of turbines at wind-energy facilities, Larsen and Madsen (2000) found that in the case of wintering pink-footed geese (*Anser brachyrhynchus*), avoidance distances from wind turbines that are constructed in lines were 100 m; they were 200 m when the turbines were clustered. For other bird groups or species at other European wind-energy facilities, no displacement effects were observed (Karlsson 1983; Winkelman 1989, 1990; Phillips 1994). It is likely that there is a gradient of avoidance, with extent of impact being a function of distance from the facility, although Winkelman (1995) reported reductions in use of up to 95% out to 500 m away from turbines. A recent radar study of bird movements at a wind-energy development off the coast of Denmark (Desholm and Kahlert 2005) found that the percentage of flocks of common eiders (*Somateria mollissima*) and geese entering an offshore wind-energy facility area decreased by a factor of 4 from pre-construction to initial operation. At night, migrating flocks were more prone to enter the wind-energy facility but counteracted the higher risk of collision in the dark by increasing their distance from individual turbines and flying in the corridors between turbines. Desholm and Kahlert (2005) estimated that less than 1% of the ducks and geese migrated close enough to the turbines to be at any risk of collision. However, there is no assessment of the issue of potential interference from turbines on the radar signal, potentially biasing study results.

Bird displacement associated with wind-energy development has received little attention in the United States. Howell and Noone (1992) found similar numbers of raptor nests before and after construction of Phase 1 of the Montezuma Hills, California wind-energy facility. A pair of golden eagles successfully nested 0.8 km from the FCR, Wyoming wind-energy plant for three different years after it became operational (Johnson et al. 2000a), and a Swainson's hawk nested within 0.8 km of a small wind-energy plant in Oregon (Johnson et al. 2003b). Anecdotal evidence indicates that raptor use of the APWRA in California may have increased since installation of wind turbines (Orloff and Flannery 1992; AWEA 1995). Results of more than two years of raptor nest monitoring at the Stateline Wind Project showed no measurable change in raptor-nest density within two miles of the facilities. In a survey of breeding golden eagle territories

in the APWRA, Hunt and Hunt (2006) found that within a sample of 58 territories sampled, all territories occupied by eagle pairs in 2000 were also occupied in 2005.

The only case interpreted as avoidance of wind-energy plants by raptors occurred at the Buffalo Ridge facility, Minnesota, where raptor-nest density on 261 km<sup>2</sup> of land surrounding the facility was 5.94/100 km<sup>2</sup>, yet no nests were present in the 32 km<sup>2</sup> facility, even though habitat was similar (Usgaard et al. 1997). However, more information would be needed to conclude with confidence that the observed distribution of nests was due to raptor avoidance of turbines, and not due to chance or other factors. Osborn et al. (1998) reported that fewer birds and fewer species were within the Buffalo Ridge wind-energy facility in turbine plots than at reference plots, and concluded that birds avoided flying in areas with turbines. Also at the Buffalo Ridge facility, Leddy et al. (1999), using the impact gradient sampling design and linear regression methods, found that species-specific densities of male songbirds were significantly lower within 180 m of turbine locations in CRP grasslands than in CRP grasslands without turbines. Grasslands without turbines, as well as portions of grasslands located at least 180 m from turbines, had bird densities four times greater than grasslands located near turbines. In a 4-year study designed to evaluate displacement of breeding birds at the Buffalo Ridge site, Johnson et al. (2000b) used a BACI sampling design and linear regression models to assess displacement impacts. Their results indicated that the facility of 354 wind turbines displaced some groups and species of birds, and that the area of displacement was limited primarily to areas  $\leq 100$  m from turbines.

While similar avoidance of wind turbines has not been documented for other prairie species of conservation concern, such as many prairie-grouse species, studies of the impacts of other human disturbances on prairie chickens and sage grouse indicate that birds do avoid disturbed areas. It is likely that these species will be displaced by wind-power development, although the magnitude of the displacement is unknown. The relationship between wind-energy development and the habitats used by birds in the Mid-Atlantic Highlands has not been investigated, and information from other geographic locations and non-forest vegetation associations provide limited insight into how forest-dwelling birds respond to such habitat perturbation. However, the response of bird species to habitat alterations caused by changes in vegetation associated with timber management, mining, and insect outbreaks have been widely studied in the Mid-Atlantic Highlands (e.g., Duguay 1997; Bell and Whitmore 2000; Duguay et al. 2000, 2001; Hagan and Meehan 2002; Weakland and Wood 2005; Wood et al. 2005, 2006) and these studies provide some insight to the potential effects of wind-energy development. While changes in forest cover from a single wind-energy facility may not be of the same magnitude as those from

timber management or an insect outbreak, the total area disturbed by a wind-energy project, including roads and ancillary structures, as well as the depth of edge influence, would likely cover hundreds of hectares.

The response of birds to changes in vegetation structure varies with species, and changes that adversely affect some species may be positive for others. For example, in the Mid-Atlantic Highlands, removal of the forest canopy and subsequent understory release can benefit shrub-nesting species such as the eastern towhee (*Pipilo erythrophthalmus*), which responds positively in both gypsy-moth-defoliated forest tracts (Bell and Whitmore 1997) and timber-managed tracts (Duguay 1997; Duguay et al. 2000, 2001). Conversely, habitat for ovenbirds (*Seiurus aurocapillus*) and Blackburnian warblers (*Dendroica fusca*) is negatively correlated with understory density and positively correlated with the size and density of hardwood trees (Hagan and Meehan 2002). Moreover, data from Breeding Bird Surveys indicate that populations of edge species such as eastern towhee, indigo bunting (*Passerina cyanea*), and song sparrow (*Melospiza melodea*) generally are increasing within the Mid-Atlantic Highlands (Sauer et al. 2005). However, forest-interior species, including ovenbirds, Kentucky warblers (*Oporornis formosus*), and worm-eating warblers (*Helmitheros vermivorus*), are declining (Freemark and Collins 1992; Wenny et al. 1993).

In the Mid-Atlantic Highlands, three species of warbler—cerulean warbler, worm-eating warbler and ovenbird—are of conservation concern and thus are of particular interest with respect to wind-energy development in this region (USFWS 2002b). For example, the cerulean warbler appears to be declining precipitously (Robbins et al. 1992), and is experiencing approximately a 3% annual decrease in abundance (Link and Sauer 2002; Wood et al. 2006). This rate of decline, however, needs to be re-evaluated because cerulean warblers extensively use ridge tops in some areas of the Mid Atlantic Highlands, and these areas are not sampled as much as mid-slopes or valley floors (Wood et al. 2006); as a result, estimates of declines may be biased. Mid-Atlantic Highlands populations of worm-eating warblers are likewise declining, showing a 20% drop between 1996 and 2001 in the Monongahela and George Washington National Forests (Cooper et al. 2005a).

Ovenbirds are declining in eastern forests (Robbins et al. 1989; Sauer et al. 2005) and appear to be particularly sensitive to forest fragmentation, showing decreases in density adjacent to narrow, unpaved, interior forest roads and trails (Ortega and Capen 1999, 2002). Factors implicated in this decline are loss of insect-prey biomass in small forest fragments (Burke and Nol 1998), increased predation (Mattsson and Niemi 2006), and brood parasitism (Lloyd et al. 2005). In addition, both density and fecundity of ovenbirds were lower in large (> 2,000 ha) habitat patches than in unfragmented reference plots (located in > 2 million ha) (Porneluzi

and Faaborg 1999). Small forest fragments may act as population sinks that rely on continual re-supply from adjacent large forest tracts for ovenbirds (Nol et al. 2005). Nesting ovenbirds and five other species have recently been reported to decline in habitats altered by a wind-energy project near Searsburg, Vermont (Kerlinger 2002). Openings created for turbines and roads were hypothesized to be the likely cause of this decline (Kerlinger 2002). These are the only before and after data for a wind-energy development in forested habitats in the eastern United States.

Several additional bird species of concern have statutory protection and may occur in habitats impacted by wind-energy development (Table C-6 of Appendix C). All states in the Mid-Atlantic Highlands except West Virginia have State Endangered, Threatened, or Species of Conservation Concern legislation and have published lists of protected species, in addition to those protected under the U.S. Endangered Species Act (ESA). Most of these state-listed species occur at peripheral locations in their historic range (e.g., mourning warbler [*Oporornis philadelphia*]) and may not be at risk from a global perspective. Nonetheless, they do have protected status at the state level and need to be considered in siting assessments.

Long-term trend analysis by Sauer et al. (2005) using Breeding Bird Survey data for North American bird species that winter in the tropics (neotropical migrants) shows that populations of 45 species are declining (Appendix C, Table C-5). Most of these species either nest in Mid-Atlantic Highland habitats or migrate through the region seasonally. All of these species are protected under the Migratory Bird Treaty Reform Act of 2005 and should be included in siting studies as well as in long-term monitoring of existing wind-energy facilities.

Although habitat alteration resulting from wind-energy development often occurs at a relatively small scale, the cumulative effects of wind-energy development, in conjunction with changes in habitat from a variety of other past and present anthropogenic activities, could result in negative impacts on bird populations.

### **Influences of Habitat Alteration on Bats**

Changes in habitat associated with wind-energy facilities can be relatively minor in some situations, such as may be the case in agricultural settings. In forested environments, however, habitat alteration at wind-energy facilities may be considerable. In addition to changes resulting from presence of the turbine itself, alteration of bat habitat results from road construction and maintenance, buildings and structures associated with turbines, and power lines associated with wind-energy facilities. Manipulation of vegetation, including creating and maintaining clearings around turbines, along roadsides, and along power line rights-of-way probably are the most



important form of bat habitat alteration associated with wind-energy facilities—alteration that may increase the activity of bats at these sites.

Alteration of vegetation associated with wind-energy facilities could influence bats in two ways. First, changes in vegetation associated with wind-energy facilities could influence the quality of habitat for bats, thereby influencing carrying capacity of the area, and ultimately influencing population abundance. Alternatively, changes in vegetation could alter the behavior of bats, thereby changing the risk of collision with turbine blades. The overall influence of habitat alteration on bats (and birds) at wind-energy facilities is thus a function of the relative influences of changes in population abundance and behavior (Figure 3-8).

Although some studies are under way to evaluate the influence of wind-energy facilities on bats, no studies have been published that directly examine influences of vegetation change associated with wind-energy facilities on bats. However, inference from studies that have examined the ecology and the influences of forest management practices on forest-dwelling bats can provide insight into potential influences of wind-energy facilities. Here we summarize likely influences of vegetation alteration associated with wind-energy facilities on roosts and roosting ecology, habitat use, and vertical patterns of activity of bats.

	Habitat alteration decreases use of area within turbine sweep zone	Habitat alteration does not influence use of area within turbine sweep zone	Habitat alteration increases use of area within turbine sweep zone
Habitat alteration decreases abundance	Dependent on magnitude of influences	Negative impact	Negative impact
	Positive impact	No influence	Negative impact
Habitat alteration increases abundance	Positive impact	Positive impact	Dependent on magnitude of influences

FIGURE 3-8 The influence of habitat alteration associated with wind-energy facilities on bats is a function of the combined influences of the ways that habitat alteration influences abundance and risk of collision with turbine blades.

### Influences of Habitat Alteration on Roosts and Roosting of Bats

Bats use roosts as sites for resting, protection from weather and predators, rearing young, hibernation, digestion of food, mating, and social interactions (Kunz 1982a,b,c; Kunz and Lumsden 2003). Roosts have been postulated as limiting factors that influence distribution and abundance of bats (Humphrey 1975; Ports and Bradley 1996; West and Swain 1999). Bats use a variety of structures for roosting, including buildings, caves, bridges, hollow logs, foliage, leaf litter, and hollows, cavities, and crevices in trees, snags, and rock crevices. Of these, wind-energy development in the Mid-Atlantic Highlands and in other forested regions is most likely to influence availability of roosts in trees and snags. The geographic distribution of bats is also influenced by elevation, with males of several species being more common at higher elevations, especially in western states (Cryan 2003).

Large-diameter living and dead trees provide important roosts for many species of forest-dwelling bats (Kunz and Lumsden 2003; Barclay and Kurta 2007). The roosting ecology of the Indiana bat is of particular concern throughout its range in the eastern United States, as this species is listed as endangered by the U.S. Fish and Wildlife Service; Indiana bats roost in cavities and crevices beneath the exfoliating bark of living and dead hardwoods and conifers during summer months (Kurta et al. 1996, 2002; Callahan et al. 1997; Gumbert et al. 2002). Indiana bats also have been reported to roost in buildings (Butchkoski and Hassinger 2002). The roosting ecology of bats of the genus *Lasiurus* also is of interest, as these bats appear to be particularly vulnerable to fatalities at wind-energy facilities. Eastern red bats and hoary bats generally roost in the foliage of several different species of trees and shrubs during the spring, summer, and fall (Constantine 1966; Menzel et al. 1995, 1998; Carter et al. 2003). The silver-haired bat typically roosts in tree cavities (Betts 1996; Vonnhof 1996).

Clearing forests at and around wind-energy facilities could result in removal of actual or potential roost sites for Indiana bats, eastern red bats, hoary bats, and silver-haired bats, and several other species that occur in or migrate through the Mid-Atlantic Highlands. In Pennsylvania, the typical foraging habitat of Indiana bats is in upland forests (Butchkoski and Hassinger 2002). Moreover, removing dead trees that are adjacent to roadways developed for wind-energy facilities because of their potential hazards to safety or their risk of obstructing roadways can reduce the number of potential roosts for several species of bats.

Use and quality of roosts also may be influenced by the microclimatic changes resulting from habitat alteration. Microclimate appears to play an important role in determining quality and use of roosts in forest settings (Hayes 2003; Kunz and Lumsden 2003; Barclay and Kurta 2007; Hayes and Loeb 2007). For example, although the primary roosts of Indiana bats

are mostly in wooded riparian habitats that receive considerable solar radiation (Humphrey et al. 1977; Callahan et al. 1997; Britzke et al. 2003), more recent evidence suggests that some roost in forested areas (Kurta and Kennedy 2002). Thermal environment also is thought to influence use of roosts by foliage-roosting bats, although less is known about the influences of temperature on foliage-roosting bats or the scale at which it operates. In Kentucky, eastern red bats selected roosts in foliage with lower temperatures than in other points in the same tree (Hutchinson and Lacki 2001), possibly to minimize heat stress during high summer temperatures or to conserve energy by entering daily torpor.

Changes in forest structure and creation of openings are likely to alter microclimatic conditions in forested regions used by roosting bats (Kunz and Lumsden 2003). In general, these changes should increase roost temperatures in the affected area. When these changes are important enough, they may improve roosting conditions for crevice- and cavity-roosting species; however, these influences are difficult to predict with any degree of certainty, are likely to be site-specific, and may differ among species and at different times of the year.

Several species of bats also regularly roost in human-made structures (Kunz 1982a,b,c, 2004). However, we are unaware of records of bats roosting in structures associated with wind-energy facilities in the United States, although bats have gained access to and roosted in the nacelle in Europe (Hensen 2004). Nonetheless, bat species that appear to be most at risk of being killed by wind turbines in the Mid-Atlantic Highlands include eastern red bats, hoary bats, silver-haired bats, and eastern pipistrelles. The latter species typically roosts in foliage during the summer months (Veilleux and Veilleux 2004; Veilleux et al. 2004), although it also is known to roost in buildings (Fujita and Kunz 1984; Hoying and Kunz 1998; Whitaker 1998).

Establishment of artificial roosts (e.g., Burke 1999; Arnett and Hayes 2000; Brittingham and Williams 2000; Chambers et al. 2002; Kunz 2003) is sometimes proposed to mitigate loss of roosts resulting from changes in land-use practices. However, encouraging increased roosting sites at or near wind-energy facilities could increase use of areas and increase risk of fatalities by collisions with turbines. Thus, mitigating loss of natural roosts at or near wind-energy facilities by constructing artificial roosts at these sites may not be effective.

### **Influences of Habitat Alteration on Habitat Use by Bats**

Construction of roadways, management of vegetation, and the selective clearing of forests associated with the development of some wind-energy facilities can influence use of the area by bats. These influences could be

manifested as changes in carrying capacity of an area or through influences of patterns of habitat use on risk of collision with turbines.

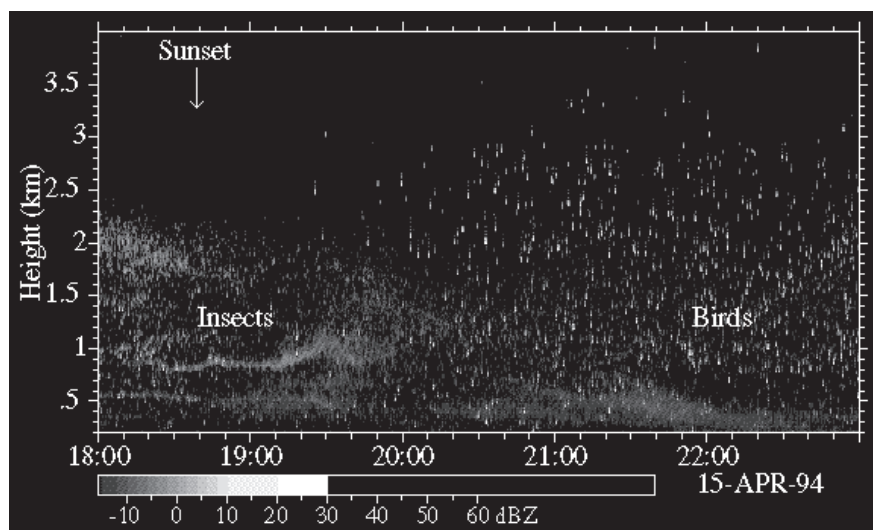
Many species of bats commonly use edges between forested and non-forested habitat and small forest gaps for commuting and foraging (Furlonger et al. 1987; Clark et al. 1993; Krusic et al. 1996; Walsh and Harris 1996; Wethington et al. 1996; Grindal and Brigham 1999; Zimmerman and Glanz 2000; Hogberg et al. 2002). For example, bat activity was greater along forest-clearcut edges than within clearcuts or uncut forests in British Columbia (Grindal and Brigham 1999), greater in forest clearings ranging from 0.5 to 1.5 ha in size than in intact forests in British Columbia (Grindal and Brigham 1998), greater along logging roads than in intact forest in South Carolina (Menzel et al. 2002), and greater along forest trails than in interior forests in New Hampshire (Krusic et al. 1996). Increased use of gaps, edges, and roadways is likely a consequence of reduced clutter (the number of obstacles a bat must detect and avoid in a given area [Fenton 1990]) along edges, increased availability of prey, or a combination of these factors. It is quite likely that construction of roads and clearings at wind-energy facilities in forested regions improves foraging habitats for several species of bats in the Mid-Atlantic Highlands, and elsewhere where similar habitat exists.

All bat species known to occur in the eastern United States, including the Mid-Atlantic Highlands, are insectivorous. These bats consume large quantities of nocturnal insects (Aubrey et al. 2003); both empirical evidence and anecdotal observations support the hypotheses that bats respond to prey availability and that prey availability is influenced by vegetation structure and to habitat alteration (e.g., agriculture). However, determining the relationship of distribution and abundance of insects to habitat use or population abundance of bats has been hampered by difficulties in determining abundance and availability of insects at appropriate spatial scales (Kunz 1988; Kunz and Lumsden 2003; Hayes and Loeb 2007). Thus, challenges lie ahead in estimating the influences of habitat changes on the prey base for insectivorous bats at wind-energy facilities. Changes that increase actual or relative abundance of insects preyed on by bats, or the vulnerability of insects to predation by bats at altitudes within the rotor-swept area of turbines could influence risk of bats to collisions with turbines. Clearly, large numbers of insects often are present in the vicinity of wind-turbine rotors, judging from insects that are known to accumulate on turbine blades in some regions (Corten and Veldkamp 2001).

Most of the studies of habitat use by bats have been conducted using recording devices. Only a few studies have evaluated vertical patterns of habitat use by insectivorous bats (e.g., Kurta 1982; Kalcounis et al. 1999; Hayes and Gruver 2000; Kunz 2004). Risk of collision with wind turbines is strongly influenced by vertical patterns of habitat use by bats, and is at

least partially a function of the altitudes at which bats commute, forage, and migrate. Some of the species-specific differences in fatalities at wind turbines could be related to variation in vertical patterns of nightly foraging or migratory activity, possibly in response to prey resources, although currently there are no data available to test this hypothesis. It is unclear if or how habitat alteration at wind-energy facilities influences vertical patterns of habitat use by bats, but changes in vertical activity in response to habitat alteration and insect resources at wind-energy facilities could strongly influence fatality risks to bats. Vertical activity of bats could be influenced by the vertical distribution and abundance of aerial insects. Typically, insects rise to high altitudes above the ground on daily thermals, and then drop to lower altitudes as the lower atmosphere cools throughout the night (Figure 3-9).

Although habitat alteration resulting from wind-energy development often occurs at a relatively small scale, it is likely that the cumulative effects of wind-energy development, in conjunction with changes in habitat from a variety of other activities, will result in negative impacts on bat populations. Given the distances that bats travel nightly and during migration, contribu-



**FIGURE 3-9** Vertical distribution of airborne fauna, recorded using an X-band vertically pointing radar on April 15, 1994. Note that insect targets drop markedly in elevation from before sunset until 2400 h. Most of the larger targets (assumed to be migrating birds and bats) occur at higher altitudes.

SOURCE: McGill University 2000. Reprinted with permission; copyright 2000, McGill University.

tions of wind-energy development to changes in landscape characteristics could influence bat populations. Unfortunately, the influences of habitat characteristics on bats at large spatial scales are poorly understood. Some bats have been shown to respond negatively to forest fragmentation in a number of areas (e.g., Pavey 1998; Law et al. 1999; Schulze et al. 2000; Estrada and Coates-Estrada 2002), but there is little information available about responses of bats to characteristics at the landscape scale in North America (Hayes and Loeb 2007). Lack of information on influences of landscape-scale patterns on bats precludes assessment of the likely impacts of habitat alterations at wind-energy facilities at broad spatial scales.

The combined influences of changes in availability of roosts, microclimatic conditions at roosts, availability of prey, vertical patterns of use, and landscape structure on bat populations in the Mid-Atlantic Highlands are difficult to predict with any precision. Moreover, the magnitude of influence of these factors may be site-specific and depend on site characteristics prior to construction of wind-energy facilities and associated infrastructure. If these changes were considered in the absence of direct influences of turbines on fatalities of bats, it is likely that we would conclude that impacts were not significantly negative in light of other threats to bats in the region and habitat changes resulting from other land uses. However, even this provisional conclusion must be tempered by the scale of habitat alteration; broad-scale proliferation of wind-energy facilities in the Mid-Atlantic Highlands and in other regions of the United States could result in significant consequences for habitat for bats and other species. For bats, the interaction among habitat alteration, influences on bat activity patterns, and risk of collision with wind turbines could be an important factor in bat fatalities in the Mid-Atlantic Highlands. Gaining increased understanding of these interactions could help inform in pre-siting risk assessments for bats.

### Influences of Habitat Alteration on Terrestrial Mammals

Historically, higher elevation ridges of the Mid-Atlantic Highlands consisted of forest stands dominated by red spruce (*Picea rubens*). Late 19th- and early 20th-century logging operations reduced these stands to scattered remnants of mixed hardwood and spruce composition (Brooks 1965; Mielke et al. 1986). The federally listed (endangered) subspecies of the northern flying squirrel, the West Virginia northern flying squirrel (*Glaucomys sabrinus fuscus*), sometimes referred to as the Virginia northern flying squirrel, is closely associated with this spruce habitat. Genetically distinct from other populations of the species (Arbogast et al. 2005), this subspecies has been found at more than 100 separate sites along the ridge tops of the Mid-Atlantic Highlands (USFWS 2006). Current populations of the squirrel can be found in mixed stands of red spruce, cherry (*Prunus*



*serotina*), and yellow poplar (*Liriodendron tulipifera*), although spruce is preferred (Menzel 2003; Menzel et al. 2006). Populations are locally expanding due to second-growth regeneration of upper-elevation forest tracts (USFWS 2006). The West Virginia northern flying squirrel is unique among squirrels in being active year-round and subsisting primarily on lichens, mushrooms, and mycorrhizal fungi, the latter of which are located by olfaction (Loeb et al. 2000; Mitchell 2001). There is an apparent symbiotic relationship between the squirrels and mycorrhizal fungi. The squirrels depend on fungi for food, while the fungi depend on the squirrels to disperse their spores as well as nitrogen-fixing bacteria, which are essential to the growth of red spruce (Mitchell 2001; USFWS 2006). Moreover, the overall condition of red-spruce forests appears to be strongly influenced by the presence of the squirrels (Mitchell 2001; USFWS 2006). Construction of wind turbines and associated roads can result in loss of mixed spruce/hardwood forest habitat and could lead to concomitant drops in squirrel population densities. The lack of quantitative data pertaining to the loss of spruce forest and squirrel habitat at wind-energy facilities limits our understanding of the potential impacts of wind-energy development.

Also of conservation interest is the Allegheny woodrat (*Neotoma magister*). Although not listed under the federal Endangered Species Act, this species is identified as endangered on state lists in New York, New Jersey, and Maryland; threatened in Pennsylvania; species of concern in North Carolina and Virginia; and a species "somewhat vulnerable to extirpation" in West Virginia. It is believed to be extinct in New York, New Jersey, and Connecticut. It is patchily distributed throughout the Mid-Atlantic Highlands in cliff lines and rock outcroppings, which provide their required nest locations (Castleberry 2000). Recent population declines have been dramatic and potential causal factors include anthropogenic disturbance near nest locations, increased predation by great horned owls (*Bubo virginianus*) and raccoons (*Procyon lotor*) directly linked to forest fragmentation, increased incidence of the parasitic raccoon roundworm (*Baylisascaris procyonis*), and diminished colonization of new locations because they need rock-outcrop habitats (Balcom and Yahner 1996; Castleberry et al. 2001, 2002; LoGiudice 2003; Hassinger 2005). A recent study based on 735 defined Allegheny woodrat "habitat sites" in higher-elevation forests in Pennsylvania showed that the occupancy rate of these sites increased with distance to non-forest edge (Hassinger et al. 2005). Moreover, habitat sites >2 km from a forest edge were 1.7-11.1 times more likely to be occupied than habitat sites within 1 km of a forest edge. Similarly, habitat sites 1-2 km from a forest edge were 1.7-3.8 times more likely to be occupied (Diefenbach et al. 2005). The lack of quantitative data pertaining to the loss of potential Allegheny woodrat habitat in the Mid-Atlantic Highlands is a data gap in the development of wind-energy projects.

Another mammalian species with unique habitat requirements in the Mid-Atlantic Highlands region is the snowshoe hare (*Lepus americanus*). Cyclically abundant in more northern habitats, this species reaches its southernmost distribution along the high ridges of Pennsylvania, Virginia, Maryland, and West Virginia (Brooks 1965). While this species is not protected under the U.S. Endangered Species Act, it is listed as “endangered/extirpated” in Maryland (MDDNR 2003) and “extremely rare” in Virginia (Roble 2006). This species is legally hunted in West Virginia. Populations of snowshoe hares occupy boreal forests at the northern end of their range while “southern populations occur primarily in insular patches of suitable habitat set amidst less-preferred areas” (Wirsing et al. 2002, p. 170). Brushy undergrowth and tree saplings, often aspen (*Populus tremuloides*), cottonwood (*P. deltoides*), or birch (*Betula spp.*) are the preferred habitat in the Mid-Atlantic Highlands. Tree removals in conjunction with wind-energy development could alter habitat for hares, and given their protected status in Maryland and Virginia, accurate pre-siting surveys should be conducted. The isolated population in Garrett County, Maryland, occurs in a location suitable for wind-energy development.

In the Mid-Atlantic Highlands, managed populations of large game mammals include the black bear and white-tailed deer, while managed furbearers include raccoon, beaver (*Castor canadensis*), red fox (*Vulpes vulpes*), gray fox (*Urocyon cinereoargenteus*), mink (*Mustela vison*), and fisher (*Martes pennanti*). Generally, trading the forested habitats of these species for gravel roads and foundation pads is unlikely to be beneficial. For example, black bears rely on forest habitats for food, cover, and denning sites (Brody and Pelton 1989). Because their selected habitats include a variety of interspersed vegetation types ranging from dense old-growth forests to forest openings rich in berries, bears have been referred to as “landscape species” (Gaines et al. 2005). Thus, analysis of any one vegetation type may be inconclusive and broad spatial analysis of the cumulative effects of human activity are required for effective habitat management (Gaines et al. 2005). However, forest-management practices in the region, such as thinning, clearcutting, and the construction of forest roads generally increase the amount of available soft mast (berries, shrub, and regenerating tree saplings) but also decrease the amount of hard mast (acorns and other nuts) available to black bears (Mitchell and Powell 2003). Soft mast would be reduced by maintenance of wind-energy facility roads and tower pads in a gravel state. Moreover, black bears avoid high-traffic roads, such as interstate highways and other divided highways, as well as low-traffic forest roads that provide access to hunters and their dogs (Brody and Pelton 1989). However, bears can learn to use low-traffic roads to move within their home range (Brody and Pelton 1989). In summary, the effects of wind-energy development in the Mid-Atlantic Highlands on black bears needs to be assessed at the landscape level and

in conjunction with the cumulative aspects of all anthropogenic changes in forest structure. The relationship between wind-energy development and furbearer population biology also is unstudied at this time.

Small-mammal (e.g., *Peromyscus sp.*, *Microtus sp.*, and *Blarina sp.*) populations probably would not be affected by wind-energy development. Small-mammal populations may sometimes form demographic metapopulations under some conditions (Merriam et al. 1989). Even narrow (< 3 m), gravel roads can act as barriers to movements of prairie voles (*Microtus ochrogaster*) and white-footed mice (*Peromyscus leucopus*), and thus may isolate some populations genetically (Swihart and Slade 1984; Merriam et al. 1989). It is unclear what, if any, effect this isolation might have on small-mammal populations in the Mid-Atlantic Highlands. The lack of information on the effects of isolation is identified as a data gap in assessment of the ecological consequences of wind-energy development in the region.

### Influences of Habitat Alternation on Amphibians and Reptiles

Amphibians play important roles in the functioning of forested ecosystems in the central Appalachians (Burton and Likens 1975a; Wyman 1998). It has been estimated that salamander biomass in eastern deciduous forests is 24 times that of birds (Greenberg 2001) and that it exceeds that of birds and mammals combined (Burton and Likens 1975b; Hairston 1987). Moreover, amphibians often are more sensitive to habitat alteration than birds and mammals (Marsh and Beckman 2004). Amphibians native to Mid-Atlantic Highland forest environments require aquatic or moist terrestrial habitats to complete their life cycles. Populations of both groups are influenced by the microclimate of forest floor habitats, specifically soil moisture and temperature, and species that lay eggs in aquatic systems also rely on free-standing water, even if it is ephemeral. Even without grading and construction of roads, slight removal of canopy vegetation may result in significant reduction of the amphibian fauna from forest tracts in some situations (Petranka et al. 1993; Ash 1997; Knapp et al. 2003). Knapp et al. (2003), for example, detected significant reduction in densities in *Plethodon* and *Desmognathus* salamanders as a result of removal of canopy vegetation and almost all salamander taxa were adversely affected by timber removal (Petranka et al. 1993).

Amphibian species that require vernal pools for mating and egg-laying may be attracted to roadside ditches and ruts in maintenance roads by the presence of temporary water. However, if they become dry before the larvae become independent of water, such features may be “attractive sinks” (Delibes et al. 2001; Battin 2004), because animals that use them have reduced reproductive output that could contribute to the decline or loss of local populations. In a forest study of anthropogenic and natural

pools, both larval wood frogs (*Rana sylvatica*) and larval spotted salamanders (*Ambystoma maculatum*) suffered high mortality from premature drying in the anthropogenic pools (DiMauro and Hunter 2002). During “wet years” the larvae that metamorphosed were significantly smaller in anthropogenic ponds than in natural ones; the anthropogenic pools were subject to increased solar radiation and a more porous substrate, which resulted in elevated water temperatures and faster drying rates (DiMauro and Hunter 2002).

One species of amphibian in the Mid-Atlantic Highlands has is listed as threatened under the ESA. Cheat Mountain salamanders (*Plethodon nettingi*) occur in high forested landscapes in five West Virginia counties: Pocahontas, Pendleton, Grant, Tucker, and Randolph (Green and Pauley 1987, T. Pauley, Marshall University, personal communication 2006). The species was originally thought to occur only in spruce forests, but now is known also to occur in high mixed hardwood/conifer tracks (Pauley 1981). Removal of mixed hardwood/spruce trees and replacement with gravel roads and tower pads could be detrimental to this species.

Ecology and natural history of reptiles are poorly studied in forest communities potentially modified by wind-energy development in the Mid-Atlantic Highlands. Generally, reptiles respond differently to the creation of edge habitats than amphibians. Reptiles are more mobile than most amphibians and certain species patrol forest edges in search of prey. In addition, since reptiles are typically associated with warmer, drier environments than amphibians are, they may gain a positive thermoregulatory advantage by taking advantage of increased solar radiation associated with forest clearings (Greenberg 2001). One reptilian species of concern is the timber rattlesnake (*Crotalus horridus*), which has been extirpated from most of its historic range (Clark et al. 2003) and survives in isolated patches of forests, including locations on or near ridge tops in the central Appalachians (Green and Pauley 1987, F. Jernajic, West Virginia Division of Natural Resources, personal communication 2006). Winter dens also occur along Appalachian ridges and are shared by rattlesnakes, copperheads (*Agkistrodon contortrix*), and black rat snakes (*Elaphe obsoleta*). Timber rattlesnakes are of conservation importance because they have low fecundity, long reproductive cycles (Brown 1993; Martin 1993), and are heavily persecuted by humans (Clark et al. 2003). Alteration of habitat related to wind-energy development could influence habitat suitability for this species, but we are unaware of any studies at wind-energy developments that have examined these effects.

### **Influences of Habitat Alteration on Fish and Other Aquatic Organisms**

Aquatic habitats are not common along Mid-Atlantic Highland ridges. By the very nature of the terrain, establishment of permanent bodies of

water and associated wetland habitat is reduced when compared with nearby downstream valleys. Uncontrolled erosion caused by anthropogenic activities at wind-energy facilities could have far-reaching consequences for aquatic habitats. Since wind-energy facilities in the Mid-Atlantic Highlands are at or near the top of mountain ridges, and hence they are in areas that receive large amounts of rain ( $> 125$  cm per year, see CPC 2004), the potential exists for run-off and erosion. Erosion and sedimentation are avoided through following the requirements of each wind-energy facility's NPDES permit (EPA 2006d).

### **PROJECTED CUMULATIVE IMPACTS OF BIRD AND BAT FATALITIES: A WORKING HYPOTHESIS**

Because we lack extensive data on the ecological influences of wind-energy facilities, projection of likely impacts in the Mid-Atlantic Highlands is challenging. Among the uncertainties that restrict our ability to assess impacts accurately are uncertainties in magnitude and pattern of future wind-energy development in the region, and lack of spatial and temporal replication in fatality assessments in the region. Nonetheless, it is valuable to prepare a preliminary assessment of potential cumulative impacts based on the limited information that is currently available. Here we estimate expected cumulative impacts on bats and birds based on current estimates of fatalities and projections of installed capacity of wind-energy facilities in the Mid-Atlantic Highlands.

#### **Assumptions**

Future development of wind-energy facilities in the Mid-Atlantic Highlands region, and elsewhere, depends on complex interactions among economic factors, technological development, regulatory changes, political forces, and other factors that cannot be predicted easily or accurately (Chapter 2). Here we provide a range of estimates of potential impacts for both birds and bats under the assumption that the National Renewable Energy Laboratory (NREL) Wind Energy Deployment System (WinDS) model and the PJM Interconnection queue (Table 3-5) estimates of projected installed capacity represent the range of potential wind-energy development that will occur in the Mid-Atlantic Highlands. The projections provide an upper and lower boundary, based on estimates of 2020 installed capacity (Table 3-5), and thus provide important hypotheses for testing. While it is conceivable that radically different fatality rates could occur in other locations in the eastern United States, using the information available from the few sites surveyed in the eastern United States to date (Tables 3-2 to 3-4) is the most realistic approach for evaluating potential cumulative impacts at this time.

**TABLE 3-5** Estimates of Existing and Projected Installed Capacity for Wind-Energy Facilities in the Mid-Atlantic Highlands by 2020, and the Equivalent Number of 1.5 MW Wind Turbines That Would Generate This Capacity

Basis for Estimate	Capacity (MW)	Equivalent Number of 1.5 MW Turbines
NREL estimate of total technical capacity <sup>a</sup>	8015	5344
NREL WinDS model reference case projection for 2020 <sup>b</sup>	2158	1439
In-service, or approved by state regulatory authority <sup>c</sup>	1144	763
PJM (electricity grid operator) interconnection queue <sup>d</sup>	3856	2571

<sup>a</sup>Wind-capacity potential for MD, PA, VA, and WV provided on March 16, 2006, by National Renewable Energy Laboratory (NREL), Golden, CO. Estimate limited to Class 3 and better wind areas above 1,000 feet elevation. Standard exclusions applied by NREL for defining available wind resource, including environmental, land-use, and other criteria. See Appendix B for description of the wind resource database and exclusion criteria.

<sup>b</sup>Modeled onshore capacity totals for MD, PA, VA, and WV provided on March 16, 2006, by NREL, Golden, CO, based on application of the Wind Deployment System (WinDS) model (for model information see NREL 2006b). As indicated in Table 2-3, the WinDS projections for U.S. wind-energy development are much larger than those provided by the Energy Information Agency (EIA 2006a). EIA projections for MAH development, however, are not available.

<sup>c</sup>Based on assembled information for in-service wind projects and wind projects with state or local-level approval listed in the PJM interconnection queue (Boone 2006).

<sup>d</sup>Based on assembled information for wind-energy projects listed in the PJM Interconnection queue in addition to in-service projects and projects with state or local-level approval (Boone 2006).

We base our estimation of fatalities on the information available in the eastern United States for birds (Table 3-2) and for the Mid-Atlantic Highlands for bats (Table 3-4). Our estimates for the lowest and highest fatality rates reported for the Mid-Atlantic Highlands (Tables 3-1 to 3-4) are based on only two studies selected as bounds; thus they may not bracket the true extremes that might occur and thus provide estimates of cumulative impacts to be expected in 2020, based on stated assumptions. These assumptions are: (1) reported fatality estimates are representative of the range that could be expected (i.e., estimates based on more sites and improved bias corrections are not likely to increase the range of the numbers of birds and bats killed by wind turbines); (2) observed variation in fatality rates are representative of the Mid-Atlantic Highlands (i.e., as more wind-energy facilities are developed, minimum and maximum fatalities may change); (3) there will be no significant technological changes that reduce or increase fatalities (i.e., more and larger wind turbines than NREL- or PJM-based



projections will not be installed; (4) the numbers of resident and migrating bird and bat species will remain constant (i.e., no decline in populations from wind-turbine-related fatalities or other factors is expected); and (5) the relationship of installed capacity to operational hours and rotor-swept area will not change. Because our estimates are specific to the Mid-Atlantic Highlands, the number of reported fatalities and assumption might differ significantly for other geographic regions and should not be applied to them without additional study (Kunz et al. 2007).

### Projected Cumulative Impacts

Based on the assumptions noted above for wind-energy development in the Mid-Atlantic Highlands, at projected levels of development by the NREL WinDS model for 2020 and the best available information (lowest and highest mean fatality rates; Table 3-2), we estimate that the projected avian fatalities in the mid-Atlantic regions could range from a mean minimum of approximately 5,805 birds per year (based on the fatality rate at the Mountaineer Wind Energy Center, West Virginia), to a maximum of approximately 25,183 birds per year (based on the fatality rate estimated for the Buffalo Mountain Wind Park in Tennessee). Using similar logic and the PJM-based projections for development, the projected range of avian fatalities increases to approximately 10,372 to 44,999 per year.

Under the assumption that the species composition of fatalities will be similar to the data presented above (Figure 3-1), we predict that these fatalities will primarily consist of passerines (Table 3-6). In the existing studies in this region at Mountaineer (Kerns and Kerlinger 2004) and Buffalo Mountain (Nicholson 2003), most individual passerine species made up a relatively small percentage of the passerine fatalities, up to 5%, resulting in the potential for approximately 200 to 1,000 individuals of any one species being killed per year using data from the NREL WinDS model projections and 400 to 1,800 killed per year using data from the PJM-based projections. However, at the Mountaineer site approximately 35% of the passerines killed were of the same species (red-eyed vireo, *Vireo olivaceus*). Thus, it is possible that from 1,600 to 7,000 individuals of a single species could be killed per year using NREL WinDS model projections and 2,900 to 12,700 per year using PJM-based projections.

The biological importance of these fatalities depends on the number of passerines in the affected population and whether the birds killed were migrant or resident in the areas of impact. Based on the existing data, it appears that approximately 50% of the passerines are migrant and losses to migrating and resident populations of passerines in this region would be approximately 2,400 to 10,000 each per year using NREL WinDS model projections and 4,200 to 18,000 per year using PJM-based projec-

**TABLE 3-6** Projected Annual Number of Bird Fatalities from Wind Turbines Expected in 2020. Based on Estimates of Current Proportional Fatality Rates and Available Estimates of Installed Capacity for the Mid-Atlantic Highlands Region

	Proportion of Total Fatalities <sup>b</sup>	Projections Based on the NREL WinDS Model of Installed Capacity <sup>a</sup>	
		Minimum Projected Number of Bird Fatalities <sup>c</sup>	Maximum Projected Number of Bird Fatalities <sup>d</sup>
Total		5,805 (6,000)	25,183
<i>Species Group<sup>b</sup></i>			
Doves/pigeons	.02	116	503
Gamebirds	.02	116	503
Other birds	.06	348	1,510
Passerines	.81	4,702	20,398
Rails/coots	.02	116	503
Raptors/vultures	.03	174	755
Unidentified birds	.02	116	503
Waterfowl	.02	116	503
	Proportion of Fatalities	Projections Based on the PJM Grid-Operator Queue <sup>e</sup>	
		Minimum Projected Number of Bird Fatalities <sup>f</sup>	Maximum Projected Number of Bird Fatalities <sup>g</sup>
Total		10,372	44,999
<i>Species Group<sup>b</sup></i>			
Doves/pigeons	.02	207	899
Gamebirds	.02	207	899
Other birds	.06	622	2,699
Passerines	.81	8401	36,449
Rails/coots	.02	207	899
Raptors/vultures	.03	311	1,349
Unidentified birds	.02	207	899
Waterfowl	.02	207	899

<sup>a</sup>Estimated installed capacity of 2,158 MW based on National Renewable Energy Laboratory (NREL) WinDS Model for the Mid-Atlantic Highlands for the year 2020 (NREL 2006b).

<sup>b</sup>Estimated species-specific fatality rates are based on data collected in the eastern United States (Figure 3-1).

<sup>c</sup>Minimum projected number of fatalities in 2020 is based on the product of 2.69 bird fatalities/MW reported from the Mountaineer Wind Energy Center, WV (from Table 3-2), and the estimated installed capacity (2,158 MW) = 5,805. The species group-specific annual minimum number of projected bird fatalities is the product of the minimum number of projected fatalities and the species group-specific proportional fatality rates (column 2).

<sup>d</sup>Maximum projected number of fatalities in 2020 is based on the product of 11.67 bird fatalities/MW reported from the Buffalo Mountain Wind Energy Center, TN (from Table 3-2), and the estimated installed capacity (2,158 MW) = 25,183. The species group-specific annual

*continued*

TABLE 3-6 Continued

maximum number of projected fatalities is the product of the maximum number of projected fatalities and the species group-specific proportional fatality rates (column 2).

<sup>e</sup>Estimated installed capacity of 3,856 MW based on PJM (electricity grid operator interconnection queue) for the Mid-Atlantic Highlands for the year 2020 (Boone 2006).

<sup>f</sup>Minimum projected number of fatalities in 2020 is based on the product of 2.69 bird fatalities/MW reported from the Mountaineer Wind Energy Center, WV (from Table 3-2), and the estimated installed capacity (3,856 MW) = 10,372 (10,500). The species group-specific annual minimum number of projected bird fatalities is the product of the minimum number of projected fatalities and the species group-specific proportional fatality rates (column 2).

<sup>g</sup>Maximum projected number of fatalities in 2020 is based on the product of 11.67 bird fatalities/MW reported from the Buffalo Mountain Wind Energy Center, TN (from Table 3-2), and the estimated installed capacity (3,856 MW) = 44,999. The species group-specific annual maximum number of projected fatalities is the product of the maximum number of projected fatalities and the species group-specific proportional fatality rates (column 2).

tions. Estimating the fatalities for local populations based on projections for the year 2020 requires the assumption that several local populations are affected. On the assumption that the Mountaineer facility represents a typical development for the future (66 MW) in the region, and that a total of 2,158 to 3,856 MW of capacity will be installed by then, there would be 33 to 58 wind-energy facilities. Furthermore, the upper end of the range of projected fatalities for the two development scenarios would result in approximately 300 passerines killed per facility per year. Thus, if up to 5% of the birds killed locally are of the same species, one could expect that most local populations would suffer the loss of approximately 15 birds per year. Under the assumption that an individual species could be much more vulnerable than the average to collisions, and using the red-eyed vireo as an example, up to 35% of the birds killed locally could be of one species (105 birds per year) and presumably be from one local population.

Local populations of raptors and vultures are much smaller than passerine populations and thus potentially more at risk for population effects of fatalities from wind-energy generation. Using the same logic and data sources for raptors and vultures as were used for passerines, approximately 9-23 individuals per year of these species are projected to be killed at each of these sites using the lowest and highest range of projected wind-energy development. Some of the birds would be resident and some migrant.

Based on currently available information on bat fatalities in the eastern United States, projected cumulative impacts using estimates of installed capacity for the Mid-Atlantic Highlands in the year 2020, along with supporting data, assumptions, and calculations, are in Table 3-7. Minimum and maximum estimates of installed capacity for this region range from 2,158

**TABLE 3-7** Projected Annual Number of Bat Fatalities from Wind Turbines Expected in 2020. Based on Projections of Installed Capacity for This Region and Current Proportional Fatality Rates Available from the Eastern United States

Species <sup>b</sup>	Fatality Rate <sup>c</sup>	Projections Based on the NREL WinDS Model of Installed Capacity <sup>a</sup>	
		Minimum <sup>d</sup>	Maximum <sup>e</sup>
Hoary bat	0.289	9,542	17,899
Eastern red bat	0.344	11,358	21,306
Silver-haired bat	0.052	1,717	3,221
Eastern pipistrelle	0.185	6,108	11,458
Little brown <i>myotis</i>	0.087	2,873	5,388
Northern long-eared <i>myotis</i>	0.006	198	372
Big brown bat	0.025	825	1,548
Unknown/other	0.012	396	743
TOTAL		33,017	61,935
	Fatality Rate <sup>c</sup>	Projections Based on the PJM Grid Operator Interconnection Queue <sup>f</sup>	
		Minimum <sup>g</sup>	Maximum <sup>h</sup>
Hoary bat	0.289	17,050	31,983
Eastern red bat	0.344	20,295	38,069
Silver-haired bat	0.052	3,068	5,756
Eastern pipistrelle	0.185	10,914	20,473
Little brown <i>myotis</i>	0.087	5,133	9,628
Northern long-eared <i>myotis</i>	0.006	354	664
Big brown bat	0.025	1,475	2,767
Unknown/other	0.012	708	1,328
TOTAL		58,997	110,667

<sup>a</sup>Estimated installed capacity of 2,158 MW based on National Renewable Energy Laboratory (NREL) WinDS Model for the Mid-Atlantic Highlands for the year 2020 (Table 3-5).

<sup>b</sup>Eastern red bats, hoary bats, and silver-haired bats are the only species in the eastern United States known to undertake long-distance migrations (Barbour and Davis 1969).

<sup>c</sup>Estimated species-specific fatality rates are based on data collected in the eastern United States (Table 3-4).

<sup>d</sup>Minimum projected number of fatalities in 2020 is based on the product of 15.3 bat fatalities/MW/year reported from the Meyersdale Wind Energy Center, PA (from Table 3-4), and the estimated installed capacity (2,158 MW) = 33,017. The species-specific annual minimum number of projected bat fatalities is the product of the species-specific fatality rates (column 2) and the minimum total number of fatalities (e.g., for the hoary bat,  $0.289 \times 33,017 = 9,542$ ).

<sup>e</sup>Maximum projected number of fatalities in 2020 is based on the product of 28.7 bat fatalities/MW/year (average for 2003 and 2004) reported from the Mountaineer Wind Energy Center, WV (from Table 3-4), and the projected installed capacity (2,158 MW) = 61,935. The

*continued*

TABLE 3-7 Continued

species-specific annual maximum number of projected bat fatalities is the product of the species-specific fatality rates (column 2) and the total maximum number of fatalities.

<sup>f</sup>Estimated installed capacity of 3,856 MW based on PJM (electricity grid operator interconnection queue) for the Mid-Atlantic Highlands for the year 2020 (Table 3-5).

<sup>g</sup>Minimum projected number of fatalities in 2020 is based on the product of 15.3 bat fatalities/MW/year reported from the Meyersdale Wind Energy Center, PA (from Table 3-4), and the projected installed capacity (3,856 MW) = 58,997. The species-specific annual minimum number of projected bat fatalities is the product of the species-specific fatality rates (column 2) and the total minimum projected number of fatalities.

<sup>h</sup>Maximum projected number of fatalities in 2020 is based on the product of 28.7 bat fatalities/MW/year (average of year 2003 and 2004) reported from the Mountaineer Wind Energy Center, WV (from Table 3-4), and the projected installed capacity (3,856 MW) = 110,667. The species-specific annual maximum number of projected bat fatalities is the product of the species-specific fatality rates (column 2) and the total maximum projected number of fatalities. SOURCE: Kunz et al. 2007.

MW (based on the NREL WinDS model) to 3,856 MW (from the PJM Interconnection queue), as was the case for the bird-fatality projections.

These cumulative fatality projections for bats based on fatality rates determined for this region should be regarded as provisional (Table 3-4). Although some of the empirical data for this region were not collected consistently, the data summarized in Table 3-3 are the best available data for assessing cumulative impacts.

Based on estimates of installed capacity and the limitations and assumptions regarding fatality rates noted above, the minimum and maximum projected fatalities of bats presented in Tables 3-4, 3-5, and 3-7 would range from 33,017 to 61,935 per year based on the NREL's WinDS model and 58,997 to 110,667 per year based on the PJM Interconnection queue. These projected cumulative impacts in 2020 based on the WinDS model and PJM Interconnection queue would cause annual fatalities of 9,542 to 31,983 hoary bats, 11,358 to 38,069 eastern red bats, 1,717 to 5,755 silver-haired bats, and 6,108 to 20,473 eastern pipistrelles in the mid-Atlantic region. These projections should be considered as hypotheses, until improved estimates (or enumerations) of installed capacity and bat fatalities become available for this region (Kunz et al. 2007).

No projections were made for the endangered Indiana bat, Rafinesque's big-eared bat (*Corynorhinus rafinesquii*), or the regionally listed small-footed myotis (*Myotis leibii*), because no fatalities for these three species have been reported at wind turbines in the Mid-Atlantic Highlands. This should not be interpreted as reflecting a judgment that no members of those species will be killed. It is possible that their behavior and distribution pre-

vent them from coming into contact with turbines, or it is possible that their rarity has not yet led to a recorded fatality of any of those species.

### Ecological Implications of Projected Cumulative Impacts

These projections of cumulative bat and bird fatalities for the Mid-Atlantic Highlands by the year 2020 assume that bat and bird populations living in or migrating through the region each year would be constant. The latter assumption is likely to be violated given assorted caveats about expected inter-annual variability; however, given that we have presented both worst-case (maximum number of fatalities/year) and best-case (minimum number of fatalities/year) scenarios, our projected fatality rates in the Mid-Atlantic Highlands bracket expected extremes. These projected fatalities can best be considered as hypotheses to be tested with future data on fatalities from the Mid-Atlantic Highlands and other regions where bird and bat fatalities have been reported, and by adjusting monitoring protocols to minimize potentially confounding assumptions (Kunz et al. 2007).

A question that arises from these projections is whether they are of biological importance to bat and bird populations. The answer differs for birds and bats and for migratory and local populations. For birds, it is unlikely that this predicted level of fatalities would result in measurable impacts to migratory populations of most species. However, for rare species and local populations, the impacts, when combined with other sources of mortality such as large weather-related bird kills, could affect viability, and thereby affect overall risks to populations. A definitive conclusion on these predicted impacts requires more information on the demographics of rare and local populations of birds than is currently available.

For bats, the question draws attention to the almost complete lack of data for population estimates of any species considered here, either on a regional or continental scale (Kunz et al. 2007). A risk assessment of biological impacts typically requires knowledge of baseline populations. Nonetheless, the numbers of fatalities projected above for bats in the Mid-Atlantic Highlands suggest that bat populations might be at risk, because they reflect fatality rates as high as or higher than fatality rates that have been reported for bats from other measurable anthropogenic sources (Kunz et al. 2007).

### CONCLUSIONS AND RECOMMENDATIONS

Our understanding of the ecological effects of wind-energy development in the Mid-Atlantic Highlands region and elsewhere is limited by minimal monitoring efforts at existing wind-energy facilities and by poor understanding of key aspects of species ecology, of causal mechanisms



underlying fatalities at wind-energy facilities, and of the reliability of our projections of fatalities at wind-energy facilities. This section contains the committee's conclusions about the known and potential ecological effects of wind-energy projects, identification of information needs, and recommendations for research and monitoring.

### Ecological Effects of Wind-Energy Projects

- While research and monitoring studies admittedly are limited, a synthesis of the existing studies indicates that adverse effects of wind-energy facilities on ecosystem structure and functioning have occurred. This knowledge should be used to guide decisions on planning, siting, and operation.

- Wind turbines cause fatalities of birds and bats through collision, most likely with the turbine blades.

- Species differ in their vulnerability to collision. The probability of fatality is most likely a function of abundance, local concentrations, and the behavioral characteristics of species.

- Migratory tree-roosting bat species appear to be most susceptible to direct impacts. To date, the highest fatality rates have been reported in the Mid-Atlantic Highlands, although recent evidence suggests that bats from grassland and agricultural landscapes may also experience high fatality rates. Migratory tree bats constitute over 78% of all fatalities reported at wind-energy facilities, and thus appear to be killed disproportionately to highly colonial species. To date, no endangered species have been reported being killed at existing wind-energy facilities, although only a few sites have been monitored. Increased risks are expected as more wind-energy facilities are developed. Risks of fatalities to bats in the southwestern United States, especially in Texas, where large wind-energy facilities exist and have been proposed, are largely unknown because data have not been reported for most of these facilities.

- Abundance interacts with behavior to influence exposure of breeding passerines, raptors, and bats to the risk of collisions. Raptors appear to be the most vulnerable to collisions. On average raptors constitute 6% of the reported fatalities at wind-energy facilities, yet they are far less abundant than most other groups of birds (e.g., passerines). By contrast, crows, ravens, and vultures are among the most common species seen flying within the rotor-swept area of turbines, yet they are seldom found during carcass surveys. Nocturnally migrating passerines are the most abundant species at most wind-energy facilities and are the most commonly reported fatalities. Nonetheless, fatalities among passerines vary more than can be explained by abundance alone.

- Species differ in the extent to which their fatalities are discovered

and publicized. Small birds and bats are more difficult to find than others during planned searches and incidentally. Large birds such as raptors are more easily seen, and are often more publicized because of their charismatic status and perceived importance in the environment.

- The location of wind-energy facilities on the landscape (e.g., agricultural lands, ridge tops, canyons, grasslands) influences bird and bat fatalities. Available evidence suggests that fatalities are positively correlated with bird abundance. Landscape features influence density by concentrating prey or through providing favorable conditions for other activities such as nesting, feeding, and flying (e.g., updrafts for raptor soaring and linear landscapes for bats).

- The characteristics (e.g., rotor-swept area, height, support structure, lighting, number of turbines) of wind-energy facilities may act synergistically to cause bird and bat fatalities. Newer, larger turbines installed on monopoles may cause fewer bird fatalities per MW than the smaller, older, lattice-style turbines, but the ability to determine the significance of these characteristics is limited by sparse data; in addition, other factors such as the local and regional abundances of birds and bats and landscape variation confound understanding of the effects of turbine characteristics noted above.

- The lack of estimates of population sizes and other population parameters for birds and bats and the lack of multiyear studies at most existing wind-energy facilities make it difficult to draw general conclusions about how wind turbines and population characteristics interact to influence mortality of birds and bats. In addition, lack of replication of studies among facilities and years makes it impossible to evaluate natural variability, in particular unusual episodic events, in relation to fatalities and to predict the potential for future population effects. It is essential that the potential for population effects be evaluated as wind-energy facilities become more numerous.

- Fatality rates of migratory tree bats appear to be high in some landscapes (e.g., forested ridge tops), although almost nothing is known about the population status of these species, and the biological significance of reported fatalities. Nonetheless, this lack of data on bat populations points to a critical need to evaluate the status of these and other species that may be at risk, especially as wind-energy facilities proliferate, and a need to evaluate where major cumulative impacts could be expected.

- The construction and maintenance of wind turbines and associated infrastructure (e.g., roads) alters ecosystem structure through vegetation clearing, soil disruption, and potential for erosion and noise.

- Based on similar types of construction and development, it is likely that wind-energy facilities will adversely alter ecosystems indirectly, especially through the following cumulative impacts:

1. Forest clearing resulting from road construction, transmission lines leading to the grid, and turbine placements represents perhaps the most significant potential change through habitat loss and fragmentation for forest-dependent species. This impact is particularly important in the Mid-Atlantic Highlands, because wind-energy projects there all have been constructed or proposed in forested areas.

2. Changes in forest structure and the creation of openings may alter microclimate and increase the amount of forest edge.

3. Plants and animals throughout the ecosystem respond differently to these changes, and particular attention should be paid to species listed under the ESA and species of concern (Appendix C) that are known to have narrow habitat requirements and whose niches are disproportionately altered.

### Information Needs

Here we identify information needs related to understanding, predicting, and managing bird and bat fatalities and landscape and habitat alterations. For each of these categories we suggest important information needs that we judge should be given the highest priority for monitoring and research based on our collective understanding of the issues, weighed by tractability and best practices. The following recommendations are not meant to apply to every situation and should be modified given the characteristics of the site being developed, the species of concern, the results of pilot studies, and the amount of information applicable to that site. If wind-energy development continues in a region, research and monitoring protocols should evolve as more becomes known.

Research is needed to develop mitigation approaches for existing facilities and to aid in assessing risk at proposed facilities. The latter is particularly important in landscapes where unusually high bird and bat fatalities have already been reported and in regions where facilities are planned where little is known about migration, foraging, and fatalities associated with wind-energy facilities (e.g., the Mid-Atlantic Highlands and the southwestern United States).

Following accepted scientific protocols, hypotheses should be developed to help address unanswered questions. Testing hypotheses promises to provide science-based answers that will help inform developers, decision makers, policy makers, and other stakeholders concerning actual and expected impacts of wind-energy development on bat and bird population and on landscapes and habitats of other animals that might be altered by construction.

Some of these information needs are beyond the scope of any individual developer (e.g., population status of affected species). Therefore, a collab-

orative effort by industry and agencies to fund the necessary research to address these overarching questions should be initiated. Other information could be developed as part of the permitting process. Decision makers could require owners and developers to fund research and monitoring studies by qualified researchers at the proposed wind-energy facilities; developers and operators should provide full access (subject to safety and proprietary concerns) to researchers at existing wind-energy facilities. The research should be conducted openly and the protocols and results should be subject to peer review.

1. Follow established scientific principles in conducting monitoring studies and experiments.
2. Follow established research methods and metrics (summarized in Appendix C).
3. Evaluate the efficacy of tools needed to make reliable predictions that would assess measures to reduce the risk of fatalities (e.g., evaluate potential mitigation measures).
4. Develop new quantitative tools to predict fatalities at proposed and existing wind-energy facilities.
  - a. Develop estimates of exposure for use in evaluating fatalities and for estimating risk (e.g., radar studies at existing facilities in combination with fatality data to develop stronger risk-assessment tools).
  - b. Improve tools and protocols that can discriminate migrating birds from migrating bats, operate in inclement weather, and provide cost-effective estimates of numbers and movements of flying birds and bats.
  - c. Develop models to predict risk based on geographic region, topography, season, weather, lunar cycles, and characteristics of different turbines.
  - d. Improve methods and metrics to determine the context of the number of fatalities related to the number of birds moving through the airspace (proportionality).
  - e. Identify potential biases associated with estimation of fatalities, including necessary search effort (plot size, frequency of search, methods of searching), the probability that a carcass will be detected if present, and the probability that a carcass will be removed so that its detection probability is zero.
5. Encourage and conduct studies to support impact assessments.
  - a. Assess effects of changing technologies (e.g., larger turbines) on bird and bat fatalities.
  - b. Identify impacts of different types of lighting on bat and bird fatalities.

- c. Assess how different landscape features may affect bird and bat fatalities (mountain ridges, agriculture, grassland, canyons).
- d. Assess how weather fronts influence bat and bird fatalities.
- e. Identify bat and bird migratory patterns over space and time.
- f. Determine whether migratory birds and bats adjust their migratory paths or exhibit other behaviors that may cause them to avoid turbines.
- g. Determine whether fatalities from turbines reduce the breeding or stopover density and reproductive success of birds and bats.
- h. Conduct studies to identify methods of mitigating impacts of wind turbines on bats, birds, and other wildlife.

### Hypothesis-Based Research on Bats

Knowledge about bat fatalities at wind-energy plants is very limited, mainly because the large number of bats killed has been recognized only recently. Eleven hypotheses are listed below, as examples, to help address how, when, where, and why bats are being killed at wind-energy facilities (Kunz et al. 2007). These hypotheses are not mutually exclusive, as several postulated factors might act synergistically to produce the high fatalities that have been reported.

- *Linear-Corridor Hypothesis:* Wind-energy facilities constructed along forested ridge tops create clearings with linear landscapes that are attractive to bats. Bats frequently use these linear landscapes during migration and while commuting and foraging (Limpens and Kapteyn 1991; Verboom and Spoelstra 1999; Hensen 2004; Menzel et al. 2005a), and thus may be placed at increased risk of being killed (Dürr and Bach 2004).

- *Roost-Attraction Hypothesis:* Tree-roosting bats commonly seek roosts in tall trees (Pierson 1998; Kunz and Lumsden 2003; Barclay and Kurta 2007) and thus if wind turbines are perceived as potential roosts (Ahlén 2002, 2003; Hensen 2004), their presence could contribute to increased risks of being killed when bats search for night roosts or during migratory stopovers.

- *Landscape-Attraction Hypothesis:* Modifications of landscapes needed to install wind-energy facilities, including the construction of wide power-access corridors and removal of trees to create clearings (usually 0.5–2 ha) around each turbine site, create conditions favorable for insects on which bats feed (Lewis 1970; Grindal and Brigham 1998; Hensen 2004). Thus, bats that are attracted to and feed on insects in these altered landscapes may be at an increased risk of being killed by wind turbines.

- *Low Wind-Velocity Hypothesis:* Fatalities of aerial feeding and

migrating bats are highest on nights during periods of low wind velocity (Fiedler 2004; Hensen 2004; Arnett 2006), in part because flying insects are most active under these conditions (Ahlén 2002, 2003).

- *Heat-Attraction Hypothesis:* Flying insects are attracted to the heat produced by nacelles of wind turbines (Corten and Veldkamp 2001; Ahlén 2002, 2003; Hensen 2004). As bats respond to high densities of flying insects near wind turbines, they may be at increased risk of being struck by turbine blades.

- *Acoustic-Attraction Hypothesis:* Bats are attracted to audible and ultrasonic sound produced by wind turbines (Schmidt and Joermann 1986; Ahlén 2002, 2003). Sounds produced by the turbine generator and the swishing sounds of rotating turbine blades may attract bats, thus increasing risks of collision and fatality.

- *Visual-Attraction Hypothesis:* Insects flying at night are visually attracted to wind turbines (von Hensen 2004). Inasmuch as bats may feed on those insects, they become vulnerable to collisions with the turbine blades.

- *Echolocation-Failure Hypothesis:* Migrating and foraging bats fail to detect wind turbines by echolocation, or miscalculate rotor velocity (Ahlén 2002, 2003). If bats are unable to detect the moving turbine blades, they may be struck and killed directly.

- *Electromagnetic-Field Disorientation Hypothesis:* If bats have receptors sensitive to magnetic fields (Buchler and Wasilewski 1985), and wind turbines produce complex electromagnetic fields in the vicinity of the nacelle, the flight behavior of bats may be altered by these fields and thus increases their risk of being killed by rotating turbine blades.

- *Decompression Hypothesis:* Bats flying in the vicinity of turbines may experience rapid decompression (Dürr and Bach 2004; Hensen 2004). Rapid pressure change may cause internal injuries or disorientation, thus increasing risk of death.

- *Thermal-Inversion Hypothesis:* The altitude at which bats migrate and/or feed may be influenced by thermal inversions, forcing them to the altitude of rotor-swept areas (Arnett 2005). The most likely impact of thermal inversions is to create dense fog in cool valleys, possibly concentrating both bats and insects on ridges, and thus encouraging bats to feed over the ridges on those nights, if for no other reason than to avoid the cool air and fog.

### Research Recommendations

Research should focus on two general lines of inquiry, including methodological research addressing improved tools and monitoring protocols as necessary, and hypothesis-driven research to provide information that will help inform developers, decision makers, policy makers, and other



stakeholders to deal with actual and expected impacts of wind-energy development on populations and ecosystems.

At a national scale, it would be appropriate to identify multiyear research goals that place the impacts of wind-energy development into a broad environmental perspective. Research initiatives should be encouraged to identify biological impacts of wind-energy development, and compare these impacts and risks with those of competing power-generating technologies.

Research should focus on regions and sites where existing and new information suggest the greatest potential for biologically significant adverse impacts on birds and bats at proposed and existing wind-energy facilities. For example, while current evidence suggests that bat fatalities have been the highest at wind-energy facilities in forested mounted ridge tops in the Mid-Atlantic Highlands, recent monitoring studies in agricultural landscape in the Midwest and at wind-energy facilities in southwestern Alberta, Canada, suggest that fatality rates of migratory tree bats may be as high as those reported for the Mid-Atlantic Highlands. We also expect that high bat fatalities are occurring or will occur in the southwestern United States, where large numbers of Brazilian free-tailed bats form maternity colonies (McCracken 2003), and where there is high bat-species richness (O'Shea and Bogan 2003). However, to date, no appropriately designed fatality surveys have been reported at wind-energy facilities in this region. Given the observed geographic variation in fatality rates of both birds and bats, research is needed to evaluate where the risks or fatalities are high so that similar areas can be avoided. Improved assessments, with a focus on evaluation of causes and cumulative impacts, should be an urgent research priority. Proceeding with large-scale development of wind-energy facilities before identifying risks likely threatens both bats and the public acceptance of wind energy as an environmentally friendly form of energy (Kunz et al. 2007). Thus, the initial developments should be used as an opportunity to understand the risks before the full wind-energy potential of the Mid-Atlantic Highlands is developed.

The highest priority for avian habitat is the quantification and prediction of habitat impacts, including loss because of the spatial demands of wind-energy facilities (e.g., roads and turbine pads) and displacement impacts because of behavioral response or habitat degradation, particularly on forest-dwelling and shrub-steppe and grassland birds. In addition, the role of wind in large-scale fragmentation of habitat for species dependent on forests should be evaluated. Finally, the impact of habitat loss or modification should be evaluated in terms of the potential for demographic impacts on ground-nesting birds.

Clearly defined pre- and post-construction studies are needed to inform decision makers about the feasibility of constructing a new project and

mitigating the adverse effects of existing facilities. The studies should be replicable and compared with other studies conducted in areas with similar topography and habitat. Where appropriate, pre- and post-construction studies should be conducted as recommended below.

- Pre-siting Studies

1. Conduct pre-siting studies that allow the comparison of multiple sites when making decisions about where to develop wind energy.

2. Identify species of special concern and their habitat needs; these include species listed under the federal ESA, such as the West Virginia northern flying squirrel, as well as species listed by the appropriate state, such as the Allegheny woodrat.

- Pre-construction Studies

1. Conduct regional assessments to identify species of concern, including those vulnerable to direct impacts and those vulnerable to habitat loss.

2. Develop pre-construction estimates of potential biological significance of fatalities based on estimated fatality rates and demographics of the species of concern.

3. Conduct multiyear studies when appropriate to assess daily, seasonal and interannual variability of bird and bat populations.

4. Establish species-specific abundance, periods of use (both seasonally and within a day), and behavior in relation to proposed turbines placement locally, regionally, and nationally.

5. Identify habitat characteristics for birds, bats, and other animals, such as topography and types of vegetation at each proposed sites.

- Post-construction Studies

1. Conduct full-season, multiyear, post-construction studies where appropriate to assess variability of bird and bat fatalities.

2. Identify number, species composition, and timing of fatalities.

3. Estimate the biological significance of bird and bat fatalities.

4. Clarify the relationship of small-scale (e.g., habitat disturbance and species displacement) versus large-scale impacts (e.g., landscape alteration and fragmentation) of development on bird and bat populations.

5. Conduct experiments to test alternative mitigation procedures (strategic shutdowns, feathering, blade painting and other potential deterrents, and lighting) that could avoid or reduce current fatality rates—*independent of a meta-analysis to assess biological significance and adverse cumulative impacts.*

- General
  1. Develop predictive and risk-assessment models of potential cumulative impacts of proposed wind-energy facilities, based on monitoring studies and hypothesis-based research.

### Summary

More information is needed on the characteristics of bird and bat fatalities at wind facilities in all regions of the county, and in particular areas that are relatively unstudied such as the Mid-Atlantic Highlands, the arid southwest, and coastal areas. Turbine characteristics, turbine siting, and abundance appear to be important factors in determining the risk of raptor fatalities at wind-energy facilities. Compared to relatively high raptor fatalities at some older facilities in California, direct impacts of wind-energy development on passerines at the current level of development appear to be minimal. At current levels of development existing data suggest that new-generation turbines (e.g., fewer turbines mounted on monopoles with greater rotor-swept zones) may cause lower bird fatalities in agricultural and grassland areas than older smaller turbines have caused in California. Data on bird fatalities are absent for many existing wind-energy facilities, particularly in Texas and the southwestern United States. Additionally, new areas are being proposed for development where no previous data on bird and bat fatalities exist. It is important to assess impacts in existing and new areas to determine if trends are consistent with existing information. In particular, only two short-term post-construction studies have been conducted in the Mid-Atlantic Highlands and any new facilities should be used as learning opportunities.

Additional information also is needed to characterize bat fatalities in all regions of the country where wind-energy development has occurred or where it is expected. Most wind-turbine-related bat fatalities in the United States have been of migratory species. To date, no fatalities of federally listed bat species have been documented, although as wind-energy development increases geographically, some threatened and endangered species could be at risk. Among the studies that have been conducted, the highest bat fatality rates appear to occur episodically in late summer and early autumn during periods of relatively low wind speeds ( $< 6$  m/sec), at times when wind-energy generation is low, especially following passing weather fronts. To date, few studies have evaluated fatalities during spring migration or during the summer maternity period. Moreover, among fatality surveys that have been conducted, few have consistently corrected results for observer bias and scavenger removal, protocols that are needed to provide reliable data on fatalities. While current evidence suggests that the highest fatality rates are of migratory tree-roosting species along ridge tops in

eastern deciduous forests, recent evidence suggests that similar fatality rates may occur in some agricultural and grassland regions. Bats in other regions of the country that have high wind capacity and are currently undergoing rapid wind-energy development (e.g., southwestern United States), where some of the largest bat colonies in North America are known, may be at considerable risk from wind-energy development during both migratory and maternity periods. Projected development of wind-energy facilities throughout the United States should be evaluated for cumulative impacts on different species considered at risk.

## 4

## Impacts of Wind-Energy Development on Humans

### INTRODUCTION

Although they have some unusual characteristics, such as visibility at a distance, wind-energy projects are not unique in their impacts on people. They share many characteristics with other projects—not only energy-production projects but also landfills, waste incinerators, etc.—that create both benefits and burdens. In considering how to undertake local interactions and how to temper negative socioeconomic impacts while enhancing benefits, much can be learned from past experiences with other potentially controversial issues.

One important lesson—and an important prelude to this chapter—is that concern about visual, auditory, and other impacts is a natural reaction, especially when the source of the impacts is or will be close to one's home. The project's potential for negative impacts as well as benefits, and the fact that different people have different values as well as different levels of sensitivity, are important aspects of impact assessment.

This chapter addresses some key potential human impacts, positive and negative, of wind-energy projects on people in surrounding areas. The impacts discussed here include aesthetic impacts; impacts on cultural resources such as historic and archeological sites and recreation sites; impacts on human health and well-being, specifically, from noise and from shadow flicker; economic and fiscal impacts; and the potential for electromagnetic interference with television and radio broadcasting, cellular phones, and radar.

The topics covered in this chapter do not represent an exhaustive list

of all possible human impacts from wind-energy projects. For example, we have not addressed potentially significant social impacts on community cohesion, sometimes exacerbated by differences in community make-up (e.g., differences in values and in amounts and sources of wealth between newcomers and long-time residents). Also not covered are psychological impacts—positive as well as negative—that can arise in confronting a controversial project (Gramling and Freudenburg 1992; NRC 2003). We have not focused on these matters because they can vary greatly from one local region or project site to another; and also as a function of population density and local and regional economic, social, and economic conditions; and in other ways. As a result, it is very difficult to generalize about them. In addition, not covered in this chapter but discussed elsewhere in this report (see especially Chapter 2) are diffuse health and economic effects of wind-energy projects. The topics covered in this chapter are, however, the chief local environmental impacts that have been recognized to date.

Thus far, there has been relatively little dispassionate analysis of the human impacts of wind-energy projects. Much that has been written has been from the vantage points of either proponents or opponents. There also are few data that have been systematically gathered on these impacts. In the absence of extensive data, this chapter is focused mainly on appropriate methods for analysis and assessment and on recommended practices in the face of uncertainty. Several of the methods discussed follow general principles and practice in socioeconomic impact assessments conducted as part of environmental impact statements; nevertheless, the chapter is tailored to the potential local human impacts of wind-energy projects and to their predominantly rural settings.

Wind-energy projects, like other potentially controversial developments, vary in their social context and thus in their social complexity. In this chapter, comments and methodological recommendations are directed toward relatively complex wind-energy facilities such as those being proposed for the Mid-Atlantic Highlands. While still applicable to smaller, less controversial installations, recommended methods should be simplified accordingly.

## AESTHETIC IMPACTS

Aesthetics is often a primary reason for expressed concern about wind-energy projects (Figure 4-1). Unfortunately, few regulatory review processes adequately address aesthetic issues, and far fewer address the unique aesthetic issues associated with wind-energy projects in a rational manner. This section begins by describing some of the aesthetic issues associated with wind-energy projects. It then discusses existing methods for identifying visual resources and evaluating visual impacts in general, and it





**FIGURE 4-1** View of Mountaineer Project from .5 mile. The project includes a total of 44 wind turbines.

SOURCE: Photograph by Jean Vissering.

provides recommendations for adapting those methods to the assessment of visual impacts associated with wind-energy projects. Finally, the section briefly examines the potential for developing guidelines to protect scenic resources when planning for, siting, and evaluating prospective wind-energy projects.

Visual impacts are the focus of this discussion of aesthetic impacts, but noise is considered to the extent that it is related to the overall character of a particular landscape. Noise and shadow flicker are discussed further in this chapter, under the section addressing potential impacts on human health and well-being associated with wind-energy projects.

### Aesthetic Issues

The essence of aesthetics is that humans experience their surroundings with multiple senses. We often have a strong attachment to place and an inherent tendency to protect our “nest.” Concern over changes in our personal landscapes is a universal phenomenon; it is not limited to the United States or to the present day. Public perceptions of wind-energy projects vary widely. To some, wind turbines appear visually pleasing, while others view them as intrusive industrial machines. Unlike some forms of development (e.g., cell towers), there are many people who find wind turbines to

be beautiful. Nevertheless, even beautiful objects may not be desirable in one's current surroundings. Research has shown strong support for wind energy generally but substantially less support for projects close to one's home (Thayer and Hansen 1989; Wolsink 1990; Gipe 2002).

There are a number of reasons why proposed wind-energy projects evoke strong emotional reactions. Modern wind turbines are relatively new to the United States. Some of the early projects were built in remote areas, but increasingly, they are being built in or proposed for areas that are close to residential and recreational uses, and often in areas never before considered for industrial land uses. They must be sited where wind resources, transmission lines, and access exist; in some cases, particularly in the eastern United States, these sites are relatively high in elevation (e.g., mountain ridgelines) and highly visible. Some projects extend over fairly extensive land areas, though only small portions of the area are occupied by the turbines themselves. The turbines<sup>1</sup> often are taller than any local zoning ordinance ever envisioned, and they are impossible to screen from view. The movement of the blades makes it more likely that they will draw attention (Thayer and Hanson 1988; Gipe 2002).

Federal Aviation Administration obstruction lighting (pulsing red or white lights at night) is another aesthetic issue, and one that may result in some of the greatest aesthetic concerns (Hecklau 2005). In addition, wind turbines may produce noise, and the movement of the blades can result in shadow flicker from certain vantage points. Both the noise and the shadow flicker can be aesthetically troubling for some people who live nearby. While less concern has been raised about other project infrastructure such as meteorological towers, roads, power lines, and substations along with their associated site clearing and regrading, these can also result in negative visual impacts. Finally, a lack of regulatory guidance and stakeholder participation can contribute to fears of cumulative impacts if numerous projects are within a single viewshed.

Based on the few studies that have been conducted, it appears that despite low public acceptance during the project-proposal phase, acceptance levels generally have increased following construction (Thayer and Hanson 1989; Wolsink 1990; Palmer 1997). It is possible to find communities that identify their local wind projects as tourist attractions. Part of the positive image many people hold is linked to wind energy's "green image" and spe-

---

<sup>1</sup>Currently (late 2006), the most common commercial turbines being installed in the United States are 1.5 MW machines, usually 65-80 meters tall to the center of the rotor with rotor diameters of around 70 meters. The material in this chapter applies to turbines of this size. At several sites in the United States, 2.5 MW turbines are being used but are not yet in widespread use.

cifically to its potential for replacing CO<sub>2</sub>-emitting electricity sources, with the hopeful prospect of reducing air pollution and global warming.

When evaluating the visual impacts of wind-energy projects, the essential question is not whether people will find them beautiful or not, but instead to what degree they may affect the important visual resources in the surrounding area. It is impossible to predict how any one individual will react to a wind-energy project. It is, however, possible to identify the visual character and scenic resources of a particular site and region. Evaluating the aesthetic impacts of wind-energy projects needs to focus on the relationship of the proposed project to the scenic landscape features of the site and its surrounding context. The factors that contribute to scenic quality can be identified and described with reasonable accuracy (Appleton 1975; Zube and Mills 1976; Litton 1979). This is especially true when viewing natural landscapes. Preferences are harder to predict for altered landscapes, although particular qualities of such landscapes have been identified in research of human preferences (Palmer 1983; Smardon et al. 1986). Nevertheless, we know enough to develop meaningful processes for reviewing aesthetic impacts. Despite the tremendous importance of a wind-energy project's aesthetic impacts, especially on nearby residents, this issue is too often inadequately addressed.

### Current Information

There is a growing body of information concerning the aesthetic impacts of wind-energy projects. The National Wind Coordinating Committee (NWCC) provides general outlines of aesthetic issues and some examples of local ordinances addressing wind-energy projects. The latter are very basic and do not address the broader issues of protecting particular landscape values. More comprehensive are the Proceedings of the NWCC Siting Technical Meeting (December 2005), which cover a range of relevant topics and provide a useful bibliography. The visual issues are addressed at length by Pasqualetti et al. (2002). While providing an excellent overview, that book predates the use of modern 1.5-3 MW turbines. And while it provides excellent guidance for mitigating impacts, it does not address siting or landscape characteristics. Research on public perceptions of specific wind-energy projects is fairly common in Europe (both pre- and post-construction studies), but there are fewer examples in the United States (Stanton 2005). Of those in the United States, most are focused on western landscapes (Thayer and Hansen 1989), while few are focused on eastern landscapes, including wooded ridgelines. While such studies are useful in understanding public reactions generally, visual impacts are largely site-specific (Pasqualetti 2005). Other available resources include legal and regulatory guidelines for review of wind-energy projects. New York's State Environmental Quality Review Act (SEQRA) is one of the more explicit in the eastern United

States in terms of specifying what applicants need to submit and what will be considered (NYSDEC 2005; NYSERDA 2005a). Maine's Department of Environmental Protection adopted similar language in its environmental-review process (MEDEP 2003). In addition, there are several visual resource methods used for identifying scenic landscapes and for addressing visual impacts. Some important ones are discussed below.

### Visual Assessment Methods

Two complementary approaches have been used to identify scenic resources and assess the impacts of proposed development projects. The first often is called a "professional approach" and relies on an individual or group with training in visual-resource and visual-impact assessment. These assessments rely on the research concerning human perceptions of landscapes (USFS 1979; Smardon et al. 1986) and on the adaptation of well-established methods for evaluating scenic landscape quality and for assessing visual impacts on particular landscapes. The second approach involves an assessment of public perceptions, attitudes, and values concerning a proposed project and its visual impacts on scenic resources. Landscapes are complex and imbued with cultural meaning that may not be understood by outside professionals. Techniques for assessing public perceptions, values, and attitudes include surveys, public meetings, interviews, and forums as well as examination of public documents identifying valued scenic resources (Smardon et al. 1986; Priestley 2006).

Among the best known and established methods for evaluating the scenic attributes of landscapes are the Visual Management System (USFS 1974) and the later Scenery Management System (USFS 1995) established by the U.S. Forest Service (USFS). Similarly, the U.S. Bureau of Land Management (BLM) uses a method called Visual Impact Assessment. The USFS and the BLM assessment methods have been used and adapted by numerous state and local agencies either for planning purposes (e.g., identifying scenic landscapes) or for assessing the impacts of proposed projects such as highways, ski areas, power plants, and forest harvesting (MADEM 1982; Smardon et al. 1986; RIDEM 1990).

While these methods are useful starting points, federal agencies such as the USFS usually go further in managing visual impacts on federal lands: they generally have plans in place that identify scenic values and set acceptable thresholds for alterations to the landscape. Even with detailed plans, these methods often fall short of providing meaningful guidance for evaluating the visual impacts of projects such as wind-energy facilities.

Most wind-energy projects are proposed on private land where there is far less guidance, especially with respect to evaluating aesthetic impacts. Many regulatory requirements adopted by states focus only on the tools for understanding the visibility of projects and fail to describe how visual im-

pacts should be evaluated. In other words, most processes are not very successful in addressing questions of what landscape or project characteristics would make a project aesthetically unacceptable or the impacts “undue.”

Below we outline a process for evaluating the conditions under which the aesthetic impacts of a proposed wind project might become unacceptable or “undue” in regulatory terms.

### **An Assessment Process for Evaluating the Visual Impacts of Wind-Energy Projects**

The following steps summarize a process for moving from collecting measurable and observable information about visibility and landscape characteristics to analyzing the significance and importance of the visual resources involved and the effects of the proposed project on the landscape character and scenic resources of the surrounding area. Finally and most important, this process helps to inform the regulatory process about whether a proposed project is acceptable as designed, potentially acceptable with appropriate mitigation techniques, or unacceptable. The steps outlined below are described in greater detail in Appendix D.

#### **Project Description**

All site alterations that will have potential visual impacts must be identified by the developer in detail. These should include the turbine characteristics (height, rotor diameter, color, rated noise levels, proposed lighting) as well as the number of turbines and their locations; meteorological towers; roads; collector, distribution, and transmission lines; permanent and temporary storage “laydown” areas; substations; and any other structures associated with the project. In addition, all site clearings should be identified, including clearings for turbines, roads, power lines, substations, and laydown areas. All site regrading should be presented in sufficient detail to indicate the amount of cut and fill, locations, and clearing required. This information forms the basis for the visual assessment.

#### **Project Visibility, Appearance, and Landscape Context**

Viewshed mapping, photographic and virtual simulations, and field inventories of views are useful tools for determining with reasonable accuracy the visibility of the proposed project and for describing the characteristics of the views as well as identifying distinctive features within views (see Appendix D for more detail). Viewshed maps show areas of potential project visibility based on digital-elevation modeling. The modeling also can be used to determine the number of turbines that would be visible from a par-

ticular viewpoint. Actual visibility must be field-verified as trees, buildings, and other objects may restrict views. Field inventories also are necessary to document descriptive characteristics of the view. Inventories normally focus on areas of public use within a 10-mile radius of a project (Box 4-1). These include public roads, recreation areas, trails, wilderness and natural areas, historic sites, village centers, and other important scenic or cultural features identified in planning documents or in public meetings.

Photomontages or simulations provide critical project information for analysis. They should most usefully illustrate visually sensitive viewpoints and a range of perspectives and distances. They should also illustrate “worst-case” conditions to the greatest extent possible (clear weather and leaf-off conditions). Excellent software is available for creating simulations, but the technical requirements for accuracy should be clearly understood and specified (see Appendix D).

Identifying impacts from private residences can be more difficult without entering private property. Viewshed mapping can identify potential visibility. Geographic Information System (GIS) data generally provide additional information concerning existing vegetation and structures along with their primary use (residence, camp, or business). Providing regular notices to residents within a certain distance of the project can offer a means of learning more about visibility from private properties.

#### **BOX 4-1**

##### **Area of Assessment: 10-Mile Radius**

The size of the area for analysis may vary from location to location depending on the particular geography of the area and on the size of the project being proposed. Modern wind turbines of 1.5-3 MW can be seen in the landscape from 20 miles away or more (barring topographic or vegetative screening), but as one moves away from the project itself, the turbines appear smaller and smaller, and occupy an increasingly small part of the overall view. The most significant impacts are likely to occur within 3 miles of the project, with impacts possible from sensitive viewing areas up to 8 miles from the project. At 10 miles away the project is less likely to result in significant impacts unless it is located in or can be seen from a particularly sensitive site or the project is in an area that might be considered a regional focal point. Thus, a 10-mile radius provides a good basis for analysis including viewshed mapping and field assessment for current turbines. In some landscapes a 15-mile radius may be preferred if highly sensitive viewpoints occur at these distances, the overall scale of the project warrants a broader assessment, or if more than one project is proposed in an area. In the western United States, landscape scale and visibility may require a larger area of assessment.



## Scenic Resource Values and Sensitivity Levels

Some landscapes are more visually sensitive than others due to such factors as numbers of viewers, viewer expectations, and identified scenic values. Processes exist for determining the relative visual quality of landscapes, the features that contribute to visual quality, and the sensitivity levels of particular landscape features and their uses. These are outlined in Appendix D and also can be found in methods used by the USFS Visual Management System (USFS 1974) and its later Scenery Management System (USFS 1995). Scenic resources values can also be determined in public planning documents and through public meetings.

## Assessment of Visual Impacts

Visual impacts vary considerably depending on the particular characteristics of the project and its landscape context. Visibility of a project is only one of many variables that should be examined. Significant visual impacts generally arise because of the combination of many factors such as proximity of views, sensitivity of views, duration of views, the presence of scenic resources of statewide or national significance, and the scale of the project in relation to its setting (see Appendix D). Some examples of potentially significant impacts might include the following:

- The project is located within a scenic context and is viewed in close proximity, for an extended duration (e.g., broad area or linear miles) from a highly sensitive use area, especially one for which the enjoyment of natural scenery is important, and that is an identified resource of statewide or national significance.
- The project is located on a landform that is an important focal point that is highly visible throughout the region.
- The project is of a scale that would dominate views throughout a region (or 10-mile assessment area) so that few other scenic natural views would be possible without including turbines.

## Mitigation Techniques

A well-designed project will incorporate a number of techniques into the planning and design of the project to minimize visual impacts, including sensitive siting and ensuring that project infrastructure is well screened from view. Establishing “Best Practice” Guidelines can help ensure that minimum standards are met before project permit applications are submitted. Nevertheless, a thorough review by interested parties may result in further adjustments. If the visual impacts are deemed unacceptable, additional

mitigation techniques can be explored (see Appendix D). In some cases, however, mitigation techniques may not solve inherent concerns, and the project may be found to have “undue aesthetic impacts.”

### **Determination of Unacceptable or Undue Aesthetic Impacts**

Guidance on when projects may be found unacceptable tends to be lacking or inadequate in many review processes. The information gathered in the above process can inform this decision by providing a detailed understanding of the particular issues involved in the visual relationship between the project and its surrounding context. Appendix D provides questions that could help determine the degree of visual impact.

Among the factors to consider are:

- Has the applicant provided sufficient information with which to make a decision? These would include detailed information about the visibility of the proposed project and simulations (photomontages) from sensitive viewing areas. New York’s SEQRA process offers an example of clearly identifying the information required and the mitigation measures that need to be considered.
- Are scenic resources of local, statewide, or national significance located on or near the project site? Is the surrounding landscape unique in any way? What landscape characteristics are important to the experience and visual integrity of these scenic features?
- Would these scenic resources be significantly degraded by the construction of the proposed project?
- Would the scale of the project interfere with the general enjoyment of scenic landscape features throughout the region? Would the project appear as a dominant feature throughout the region or study area?
- Has the applicant employed reasonable mitigation measures in the overall design and layout of the proposed project so that it fits reasonably well into the character of the area?
- Would the project violate a clear, written community standard intended to protect the scenic or natural beauty of the area? Such standards can be developed at the community, county, region, or state level.

### **Guidelines for Protecting Scenic Resources**

#### **Planning and Siting Guidelines**

Siting guidelines that prospectively identify suitable and unsuitable locations for wind-energy projects have been considered in many regions. Problems with such guidelines arise, however. Each site is visually different,

local attitudes toward wind-energy development vary, and a wind developer must grapple with several non-aesthetic factors in locating a potentially developable site (e.g., willing property lessors, adequate wind resources, access to transmission lines, and a market for the electricity generated). Several combined approaches may be the most feasible. As discussed in more detail in Chapter 5, they would include the following:

- State and regional guidance providing criteria concerning site conditions that may be inherently suited or unsuited to wind development due to particular scenic values, and/or sensitivity levels that would raise concerns requiring additional detailed study. Policies regarding aesthetic conditions and wind development on state-owned lands would also be appropriate.
- Local and state planning documents that identify valuable scenic, recreational, and cultural assets. Defining particular landscape attributes or other public values that contribute to the resources is helpful when making decisions concerning proposed landscape development proposals.<sup>2</sup> In addition, insofar as a “comprehensive plan” is voted on by the local governing body, the plan may provide guidance to a developer as an expression of the will of the community.
- Statewide policies that address the relationship between the development of wind energy and the protection of valuable scenic resources.

### Guidelines for Evaluating Cumulative Aesthetic Impacts

While wind-energy development is relatively new in the United States, the potential for cumulative aesthetic impacts resulting either from several new projects in a particular region or from expansion of existing projects is likely to become an issue that may need to be addressed at local, regional, and state levels. The following questions could help to evaluate the potential for undue cumulative aesthetic impacts:

---

<sup>2</sup>Clear and reasonably objective guidance is more useful than vague statements such as “the ridgelines in our town are valuable to our rural character and no development is allowed.” A statement that identifies the resource(s), its particular valued attributes, and appropriate and inappropriate development characteristics provides a clear written community standard. Statements that exclude wind development are generally not appropriate unless clear reasons are provided for this exclusion. For example, “the Town of Jonesville is characterized by the Green Range, which is composed of numerous hills and ridges. Several of the hills stand out because of their distinct shapes, including Mount Grant, Morris Mountain, and Jones Peak. Mount Grant is also valued for a popular hiking trail and the spectacular views looking west...” Such statements provide helpful guidance in decision making. In other words, a project located on another ridge but out of the view from the summit of Mount Grant might be acceptable, whereas a wind project located on Mount Grant probably would not be.

- Are projects at scales appropriate to the landscape context?
- Are turbine types and sizes uniform within the wind resource area and over time?
- How great is the offsite visibility of infrastructure?
- Have areas that are inappropriate for wind projects due to terrain or important scenic, cultural, or recreational values been identified and described?
- If the project is built as proposed, would each region retain undeveloped scenic vistas?
- Would any one region be unduly burdened with wind-energy projects?

### **Considerations for Improving the Evaluation of Aesthetics and Implementation of Projects**

- Accurate and detailed information about the visual appearance of all aspects of a proposed project is extremely important. Incomplete or inaccurate information often results in public mistrust.
- Generally, an area of 10 miles surrounding the project site is adequate for viewshed mapping and field assessment for turbines of a size currently used in the United States. In some landscapes, a 15- to 20-mile radius may be preferred, especially if highly sensitive viewpoints occur at these distances, the overall scale of the project warrants a broader assessment, or more than one project is proposed in an area.
- In evaluating the aesthetic impacts of wind-energy projects, the discussion should focus not on whether people find wind-energy projects attractive but on the characteristics of the landscapes in which the projects will be located; the particular landscape features that contribute to scenic quality; the relative sensitivity of viewing areas; and the degree of degradation that would result to valued scenic resources, especially documented scenic values.
- Computerized viewshed analyses provide useful information about potential project visibility but are best used as the basis for conducting field investigations. Within forested areas, views are likely to be minimal at best. The software allows more detailed analysis of numbers of turbines that can be seen from any one point.
- Photomontages and photo simulations are essential tools in understanding project visibility, and appearance. Accurate representations involve exact technical requirements, such as precise camera focal lengths, Global Positioning System records of the photo location, and digital elevation (GIS-based) software. The technologies are changing, and it is important that simulations are accurately constructed (Stanton 2005). Local planning boards and the general public should be consulted in determining photo-

montage locations. They should illustrate sensitive or scenic viewpoints as well as “worst-case” situations such good weather conditions and the most scenic perspectives.

- An independent assessment of visual impacts by trained professionals can provide more unbiased information than assessments provided on behalf of either developers or other interested and affected parties, and can provide useful comparisons with those assessments.

- Meaningful public involvement is essential, and standards for providing information and opportunities for involvement can be helpful (see also Chapter 5).

- Equally important are perceptions of clear benefits from wind-energy projects. Aesthetic perceptions are linked to our sense of general well-being. This has to do both with financial or material benefits (contributions to local taxes, payments for use of property, offsets such as protection of open space) and with making a real difference in terms of reducing pollution and CO<sub>2</sub> levels (Damborg 2002).

- Towns, counties, regions, and states can provide helpful guidance to developers and decision makers by identifying landscape resources of value. This process is particularly useful when it is part of formally adopted documents such as comprehensive land-use plans, but it can also be used for developing guidelines.

- Wind-energy projects will not necessarily conflict with areas of moderate to high scenic quality, and may even appear more attractive in these settings. Problems can arise when the setting is an important regional focal point, or when a project will be seen close to highly sensitive viewing areas where a natural or intact landscape is important.

- The potential for cumulative impacts either from the location of several projects within a region, or from future expansions of existing projects, could become a problem. Cumulative impacts cannot be addressed at the project or local scale, and so a regional or statewide perspective is needed.

- Scale is relative. The apparent size of a wind turbine in relation to its surrounding is most relevant. Despite their large sizes, modern wind turbines can fit well in many landscapes. Vertical scale is likely to be an issue primarily if the turbines appear to overwhelm an important ridgeline, focal point, or cultural feature that appears diminished in prominence due to the relative height of the turbines.

- The number of turbines or horizontal scale of wind projects will be an important determination of reasonable fit within a region. A project that dominates views throughout a region is more likely to have aesthetic impacts judged unacceptable than one that permits other scenic or natural views to remain unimpaired throughout the region. If residences, especially those not directly benefiting from a proposed project, are surrounded by wind turbines, adverse aesthetic impacts are likely to be reported.

- Visual clutter often is adversely perceived and commonly results from the combination of human-made elements in close association that are of differing shapes, colors, forms, patterns, or scales. Generally simple and uniform arrays or groupings of wind turbines are more visually appealing than mixed types and sizes. Screening of associated infrastructure also is important in reducing visual clutter.
- Turbines with rotating blades have been shown to be more visually appealing than those that are still. Maintenance or removal of poorly functioning turbines can be important.
- Turbine noise usually is most critical within a half-mile of a project. Efforts to reduce potential noise impacts on nearby residents therefore may be most important within that distance.
- Decommissioning wind-energy projects appropriately would be considered in initial permit approvals. While some wind-energy projects may have longer life spans than originally anticipated, provisions are needed for removal of site structures that no longer contribute to the project, and for site restoration. Funding provided in escrow for decommissioning is sometimes essential.
- Obstruction lighting required on objects more than 200 feet tall often is an extremely important aesthetic concern. Eliminating or reducing major lighting impacts merits a high priority.

## CULTURAL IMPACTS

### Recreation

Wind-energy facilities create both positive and negative recreational impacts. On the positive side, many wind-energy projects are listed as tourist sights: some offer tours or provide information areas about the facility and wind energy in general; and several are considering incorporating visitor centers. Some developers allow open access to project sites that may provide additional opportunities for hunting, hiking, snowmobiling, and other activities.

There are two types of potential negative impacts on recreational opportunities: direct and indirect. Direct impacts can result when existing recreational activities are either precluded or require rerouting around a wind-energy facility. Indirect impacts include aesthetic impacts (addressed above) that may affect the recreational experience. These impacts can occur when scenic or natural values are critical to the recreational experience.

Most wind projects to date have been located on or proposed for private land. Policies vary regarding public use around wind turbines on both private and public lands. At project sites, access roads are often gated to



prevent public access along roads, but projects are not usually fenced from public use, although signage may discourage use.

Evaluating Recreational Impacts

• In most cases, recreational uses will be identified in state and local documents and often on maps, although there may be times when recreational uses are only locally known. Some developers conduct recreation surveys to determine recreational uses in the study area and attitudes of users toward the development of wind-energy projects. Recreational concerns and interests are often identified in informal meetings and at public hearings. The USFS ranks recreational facilities as shown in Table 4-1. This provides an example that may need to be adapted by states or local communities in evaluating the impacts of wind-energy facilities.

Most aesthetic and recreational-assessment methods identify relative “sensitivity levels” of recreational uses related to factors such as the amount of use and the expectations of users. A high sensitivity level does not necessarily mean that a wind-energy facility should not be visible, but instead is an indication that further study is needed. The USFS defines the following levels for evaluating impacts on USFS recreational experiences:

• Sensitivity Level 1 areas (highly sensitive areas) include all areas seen from primary travel routes, use areas, and water bodies where a minimum of one-fourth of the forest visitors have a major concern for the scenic qualities. Areas specifically considered to be highly sensitive include roads providing access to highly sensitive recreation sites (i.e., sites where a natural environment, non-motorized use, and quiet are characteristic); National Scenic or Recreation Trails; heavily used seasonal trails through areas recognized as scenic attractions; significant recreational streams; water bodies with heavy fishing, boating, swimming, and other uses highly dependent on viewing scenery; wilderness and primitive areas; and observation sites along highly sensitive travelways.

TABLE 4-1 U.S. Forest Service Recreational Facilities Rankings

Primary Use Areas/Travel Routes	Secondary Use Areas/Travel Routes
National importance	Local importance
High use volume	Low use volume
Long use duration	Short use duration
Large size	Small size

SOURCE: Adapted from Visual Management System (USFS 1974) and the later Scenery Management System (USFS 1995).

- Sensitivity Level 2 areas (“moderately sensitive locations”) include roads and trails on National Forest recreation maps that are not Level 1 or Level 3 and water bodies receiving low to moderate use.
- Sensitivity Level 3 areas (least sensitive areas) include travelways constructed primarily for non-recreation purposes such as timber access roads and utility line clearings, and areas where uses primarily depend little on scenic viewing (e.g., hunting or gathering fuel wood, Christmas trees, or berries).

### Historic, Sacred, and Archeological Sites

In analyzing impacts on historic, sacred, and archeological sites, the primary concern is that no permanent harm should be done that would affect the integrity of the site. Archeological inventories are generally required in most states before construction can begin. Some Native American tribes have sacred sites that may not be known to outsiders. Direct impacts (actual removal or physical harm) to historic, sacred, or archeological sites can be easily avoided in most instances.

Some states and localities have designated certain landscapes as having particular historical significance. For example, a proposed wind project in Otsego County, New York, that would have been located within the Lindesay Patent Historic District was later withdrawn.<sup>3</sup> Designation of a historic district provides a reasonable indication of historic value, uniqueness, and public concern for the resource. Whether or not a wind-energy project would damage the resource may depend on the specific nature of the historic resources involved.

The indirect effects on the experience of a historic or sacred site or area resulting from either seeing or hearing a wind-energy project nearby are not as well documented. Most historic sites are assumed to be part of evolving landscape contexts. Concerns generally would arise only when specific aesthetic or landscape attributes of the surrounding area are identified in the documentation of the site’s historic value. A setting where a multisensory experience has been re-created, such as at Plimoth Plantation in Massachusetts, might also warrant consideration. There, the visitor expects not just to see pre-revolutionary structures but to actually experience life at the time of the early settlers. A recent and currently unresolved case in Vermont concerned a historic Civilian Conservation Corps bath-house that was documented as having been sited to take advantage of scenic views down a lake where a proposed wind-energy facility would be visible. Unlike

---

<sup>3</sup>The proposed Global Harvest Wind Project was later withdrawn. Another currently proposed project would be visible from sensitive resources within a historic district, but a determination on that project has yet to be made.

housing developments, wind-energy projects cannot be screened from view, except behind intervening topography and vegetation. Such issues are likely to arise as wind projects are proposed in cultural landscapes, and guidance as to what constitutes an undue impact to historic or sacred sites and areas will be necessary.

### **Evaluating Impacts on Historic, Sacred, and Archeological Sites**

Historic, sacred, and archeological sites and settings must be regarded as sensitive sites. In most states, key historic sites are well documented and rated regarding their local, state, or national significance. State Offices of Historic Preservation, along with local historical societies, provide detailed information on historic sites and properties, and usually are involved in the review of proposed wind-energy projects. State archaeologists generally recommend specific guidelines for archaeological surveys, depending on the site involved. Archeological and sacred sites may be less well known. Documentation of these sites is essential. Good descriptive documentation will identify the particular values involved and the extent to which the context or setting contributes to the structure or landscape and in what way. Generally, the documentation of historic sites offers useful guidance to the value of the surrounding landscape to the interpretation of the resource, although the final determination probably should be done by experts. Most states are only now beginning to develop methods for reviewing onsite and offsite impacts of wind-energy facilities on historic sites (e.g., Vermont Division for Historic Preservation 2007). Siting wind-energy projects in the vicinity of identified and documented historic or sacred landscapes as well as historic, sacred, and archeological sites is likely to “raise red flags.” The impacts of viewing wind facilities from historic or sacred landscapes will require similar kinds of analyses to those noted in Appendix D for aesthetic impacts; however, additional guidance from relevant experts is needed in this area.

### **IMPACTS ON HUMAN HEALTH AND WELL-BEING**

Wind-energy projects can have positive as well as negative impacts on human health and well-being. The positive impacts accrue mainly through improvements in air quality, as discussed previously in this report. These positive impacts (i.e., benefits) to health and well-being are diffuse; they are experienced by people living in areas where conventional methods of electricity generation are used less because wind energy can be substituted in the regional market.

In contrast, to the extent that wind-energy projects create negative impacts on human health and well-being, the impacts are experienced mainly

by people living near wind turbines who are affected by noise and shadow flicker.

### Noise

As with any machine involving moving parts, wind turbines generate noise during operation. Noise from wind turbines arises mainly from two sources: (1) mechanical noise caused by the gearbox and generator; and (2) aerodynamic noise caused by interaction of the turbine blades with the wind. As described below (see “Noise Levels”), noise of greatest concern can be generally classified as being of one of these three types: broadband, tonal, and low-frequency.

The perception of noise depends in part on the individual—on a person’s hearing acuity and upon his or her subjective tolerance for or dislike of a particular type of noise. For example, a persistent “whoosh” might be a soothing sound to some people even as it annoys others. Nevertheless, it appears that subjective impressions of the noise from wind turbines are not totally idiosyncratic. A 1999 study (Kragh et al. 1999) included a laboratory technique for assessing the subjective unpleasantness of wind-turbine noise. Preliminary findings indicated that *noise tonality* and *noise-fluctuation strength* were the parameters best correlated with unpleasantness (Kragh et al. 1999).

Broadband, tonal, and low-frequency noise have all been addressed to some degree in modern upwind horizontal wind turbines, and turbine technologies continue to improve in this regard. With regard to the design of a wind-energy project, one is generally interested in assessing whether the additional noise generated by the wind turbines (relative to the ambient noise) might cause annoyance or a hazard to human health and well-being.

Noise impacts also can result from project construction and maintenance. These are generally of relatively short duration and occurrence but can include equipment operation, blasting, and noise associated with traffic into and out of the facility. These are not addressed in detail in this section. In the following, a brief review of wind-turbine noise and its impacts is presented along with suggested methods for assessing such impacts and mitigation measures.

### Noise Levels

Noise from wind turbines, at the location of a receptor, is described in terms of sound pressure levels (relative to a reference value, typically  $2 \times 10^{-5}$  Pa) and is typically expressed in dB(A), decibels corrected or A-weighted for sensitivity of the human ear. Note that there is a difference between sound *power* used to describe the source of sound and sound *pres-*

*sure* used to describe the effect on a receptor. The sound power level from a single turbine is usually around 90-105 dB(A); such a turbine creates a sound pressure of 50-60 dB(A) at a distance of 40 meters (this is about the same level as conversational speech). Noise (sound-pressure) levels from an onshore wind project are typically in the 35-45 dB(A) range at a distance of about 300 meters (BWEA 2000; Burton et al. 2001). These are relatively low noise or sound-pressure levels compared with other common sources such as a busy office (~60 dB(A)), and with nighttime ambient noise levels in the countryside (~20-40 dB(A)). While turbine noise increases with wind speed, ambient noises—for example, due to the rustling of tree leaves—increase at a higher rate and can mask the turbine noise (BLM 2005a).

In addition to the amplitude of the noise emitted from turbines, its frequency content is also important, as human perception of sounds is different at different frequencies. Broadband noise from a wind turbine typically is a “swishing” or “whooshing” sound resulting from a continuous distribution of sound pressures with frequencies above 100 Hz. Tonal noise typically is a “hum” or “pitch” occurring at distinct frequencies. Low-frequency noise (with frequencies below 100 Hz) includes “infrasound,” which is inaudible or barely audible sound at frequencies below 20 Hz.

Mechanical sounds from a turbine are emitted at “tonal” frequencies associated with the rotating machinery, while aerodynamic sounds are typically broadband in character. Mechanical noise is generated from rotating components in the nacelle, including the generator and gearbox, and to a lesser extent, cooling fans, pumps, compressors, and the yaw system. Aerodynamic noise, produced by the flow of air over blades, is created by blades interacting with eddies created by atmospheric inflow turbulence. This broadband aerodynamic noise is generally the dominant type of wind-turbine noise, and it generally increases with tip speed. Both mechanical and aerodynamic noise often are loud enough to be heard by people.

With older downwind turbines, some infrasound also is emitted each time a rotor blade interacts with the disturbed wind behind the tower, but it is believed that the energy at these low frequencies is insufficient to pose a health hazard (BWEA 2005). Nevertheless, a recent study by van den Berg (2004, 2006) suggests that, especially at night during stable atmospheric conditions, low-frequency modulation (at around 4 Hz) of higher frequency swishing sounds is possible. Note that this is not infrasound, but van den Berg (2006) states that it is not known to what degree this modulated fluctuating sound causes annoyance and deterioration in sleep quality to people living nearby.

Low-frequency vibration and its effects on humans are not well understood. Sensitivity to such vibration resulting from wind-turbine noise is highly variable among humans. Although there are opposing views on the subject, it has recently been stated (Pierpont 2006) that “some people feel disturbing amounts of vibration or pulsation from wind turbines, and can

count in their bodies, especially their chests, the beats of the blades passing the towers, even when they can't hear or see them." More needs to be understood regarding the effects of low-frequency noise on humans.

### Assessment

Guidelines for measuring noise produced by wind turbines are provided in the standard, IEC 61400-11: Acoustic Noise Measurement Techniques for Wind Turbines (IEC 2002), which specifies the instrumentation, methods, and locations for noise measurements. Wind-energy developers are required to meet local standards for acceptable sound levels; for example, in Germany, this level is 35 dB(A) for rural nighttime environments. Noise levels in the vicinity of wind-energy projects can be estimated during the design phase using available computational models (DWEA 2003a). Generally, noise levels are only computed at low wind speeds (7-8 m/s), because at higher speeds, noise produced by turbines can be (but is not always) masked by ambient noise.

Noise-emission measurements potentially are subject to problems, however. A 1999 study involving noise-measurement laboratories from seven European countries found, in measuring noise emission from the same 500 kW wind turbine on a flat terrain, that while apparent sound power levels and wind speed dependence could be measured reasonably reliably, tonality measurements were much more variable (Kragh et al. 1999). In addition, methods for assessing noise levels produced by wind turbines located in various terrains, such as mountainous regions, need further development.

### Mitigation Measures and Standards

Noise produced by wind turbines generally is not a major concern for humans beyond a half-mile or so because various measures to reduce noise have been implemented in the design of modern turbines. The mechanical sound emanating from rotating machinery can be controlled by sound-isolating techniques. Furthermore, different types of wind turbines have different noise characteristics. As mentioned earlier, modern upwind turbines are less noisy than downwind turbines. Variable-speed turbines (where rotor speeds are lower at low wind speeds) create less noise at lower wind speeds when ambient noise is also low, compared with constant-speed turbines. Direct-drive machines, which have no gearbox or high-speed mechanical components, are much quieter.

Acceptability standards for noise vary by nation, state, and locality. They can also vary depending on time of day—nighttime standards are generally stricter. In the United States, the U.S. Environmental Protection Agency only provides noise guidelines. Many state governments issue their own regulations (e.g., Oregon Department of Environmental Quality



2006), and local governments often enact noise ordinances. Standards of acceptability need to be understood in the context of ambient (background) noise resulting from all other nearby and distant sources.

### Shadow Flicker

As the blades of a wind turbine rotate in sunny conditions, they cast moving shadows on the ground resulting in alternating changes in light intensity. This phenomenon is termed shadow flicker. Shadow flicker is different from a related strobe-like phenomenon that is caused by intermittent chopping of the sunlight behind the rotating blades. Shadow flicker intensity is defined as the difference or variation in brightness at a given location in the presence and absence of a shadow. Shadow flicker can be a nuisance to nearby humans, and its effects need to be considered during the design of a wind-energy project.

In the United States, shadow flicker has not been identified as causing even a mild annoyance. In Northern Europe, on the other hand, because of the higher latitude and the lower angle of the sun, especially in winter, shadow flicker can be a problem of concern.

### Assessment

Shadow flicker is a function of several factors, including the location of people relative to the turbine, the wind speed and direction, the diurnal variation of sunlight, the geographic latitude of the location, the local topography, and the presence of any obstructions (Nielsen 2003). Shadow flicker is not important at distant sites (for example, greater than 1,000 feet from a turbine) except during the morning and evening when shadows are long. However, sunlight intensity is also lower during the morning and evening; this tends to reduce the effects of shadows and shadow flicker. The speed of shadow flicker increases with wind-turbine rotor speed.

Shadow flicker may be analytically modeled, and several software packages are commercially available for this purpose (e.g., WindPro and GH WindFarmer). An online tool for simple shadow calculations for flat topography is also available (DWEA 2003b). These software packages generally provide conservative results as they typically ignore the numerous influencing factors listed above and only consider a worst-case scenario (i.e., no shadow or full shadow). Inputs to a shadow-flicker model in WindPro, for example, include a description of the turbine and site, the topography, the joint wind speed and wind direction distribution, and an average or distribution of sunshine hours. Typical output results include the number of shadow-hours per year; these are often represented by iso-lines or contours of equal annual shadow-hours on a topographical map. Daily and

annual shadow variations may also be a part of the result (DWEA 2003b). A typical result might indicate, for example, that a house 300 meters from a 600 kW wind turbine with a rotor diameter of 40 meters will be exposed to moving shadows for approximately 17-18 hours annually, out of a total of 8,760 hours in a year (Andersen 1999).

## Impacts

Shadow flicker can be a nuisance to people living near a wind-energy project. It is sometimes difficult to work in a dwelling if there is shadow flicker on a window. In addition to its intensity, the frequency of the shadow flicker is of importance. Flicker frequency due to a turbine is on the order of the rotor frequency (i.e., 0.6-1.0 Hz), which is harmless to humans. According to the Epilepsy Foundation, only frequencies above 10 Hz are likely to cause epileptic seizures. (For reference, frequencies of strobe lights used in discotheques are higher than 3 Hz but lower than 10 Hz.) If a turbine is close to a highway, the movement of the large rotor blades and possible resulting flicker can distract drivers. Irish guidelines, for example, recommend that turbines be set back from the road at least 300 meters (MSU 2004).

## Mitigation Measures

Shadow flicker is not explicitly regulated. When a maximum number of hours of allowed shadow flicker per year is imposed for a neighbor's property (such as 30 hours/year for one wind-energy project in Germany), this number refers to those hours when the property is actually used by the people there and when they are awake. Denmark has no legislation regarding shadow flicker, but it is generally recommended that there be no more than 10 hours per year when flicker is experienced.

Even in the worst situations, shadow flicker only lasts for a short time each day—rarely more than half an hour. Moreover, flicker is observed only for a few weeks in the winter season. To avoid even limited periods of shadow flicker, a possible solution is to not run the turbines during this time. Obviously, another solution is to site the turbines such that their shadow paths avoid nearby residences.

Since tools for estimation of shadow flicker are readily available, such calculations are routinely done while planning a wind-energy project. One such study was performed for the Wild Horse project in the state of Washington (Nielsen 2003). Using results presented in the form of shadow flicker maps and distributions, one can determine suitable locations for wind turbines. Recently, tools have become available (GH WindFarmer) that not only compute shadow flicker in real time during turbine operation, but also convey information to the turbine control system to enable shutdown if the

shadow flicker at a particular location becomes particularly problematic. However, the committee is unaware if such real-time systems have been implemented at any specific wind-energy project.

## LOCAL ECONOMIC AND FISCAL IMPACTS

Wind-energy projects can have a range of economic and fiscal impacts, both positive and negative. Some of those impacts are experienced at the national or regional level, as discussed in Chapter 2. These involve, for example, tax credits and other monetary incentives to encourage wind-energy production, as well as effects of wind energy on regional energy pricing. In this section, the focus is on the local level: on private economic impacts, positive and negative, as well as on public revenues and costs.

### Lease and Easement Arrangements

As discussed in Chapter 5, most of the onshore wind-energy projects in the United States have been sited on private land. Typically, the developer of a wind-energy project acquires rights to the use of land through negotiations with landowners. Rarely is land purchased in fee simple; instead, the developer purchases leases or easements for a specified duration. While a uniform offer may be made to landowners, contract prices may be negotiated individually and privately. The power of eminent domain is not available to non-government wind-energy developers.

### Assessment

According to the American Wind Energy Association (AWEA 2006f), leasing arrangements can vary greatly, but a reasonable estimate for a lease payment to a landowner from a single utility-scale turbine is currently about \$3,000 per year. Lease and easement arrangements can be a financial boon to landowners, providing a steady albeit modest income, but only if the financial and other contractual terms are fair.

A number of guides are now available for landowners who are considering either lease arrangements or granting easements for wind-energy projects. Some of these, such as the guides of the Wind Easement Work Group of Windustry, located in Minnesota, have been prepared by collaborations of wind-energy industry, government, and other partners (Nardi and Daniels 2005a). This work group has provided extensive guidance addressing such questions as:

- How much of my land will be tied up and for how long?
- What land rights am I giving up? What activities can I continue?

- How much will I be paid and how will I receive payments?
- Are the proposed payments adequate now and will they be adequate in the future?
- Does the proposed method of payment or the agreement itself present adverse tax consequences to me?
- Are there firm plans to develop my land, or is the developer just trying to tie it up?
- If payments are to be based on revenues generated by the wind turbines, how much information is the developer willing to disclose concerning how the owners' revenue will be determined?
- What rights is the developer able to later sell or transfer without my consent?
- Does the developer have adequate liability insurance?
- What are the developer's termination rights?
- What are my termination rights?
- If the agreement is terminated either voluntarily or involuntarily, what happens to the wind-energy structures and related facilities on my land?

### Policies to Protect the Parties Involved

In a companion document, Windustry's Wind Easement Work Group issued a short set of best practices and policy recommendations regarding easements and leases (Nardi and Daniels 2005b). These included:

- *Public disclosure of energy production from wind turbines:* In order to facilitate transparency for production-based payments, increase public knowledge about the wind resource, and provide information to the state on the economic contribution of wind power.
- *Public filing of lease documents and public disclosure of terms (or include a "no gag" clause):* In order to reduce competition among neighbors, encourage developers to give fair deals, and lower the possibility of a single holdout among landowners.
- *Limiting easement periods to 30 years and option periods to 5 years:* To avoid tying up either the landowners or the developer for unduly long periods.

### Property Values

It has been claimed that wind-energy projects do not adversely affect property values (Associated Press 2006). In contrast, it has been asserted that "adverse impacts on environmental, scenic and property values are often overlooked" (Schleede 2003, p. 1).

It is difficult to generalize about the effects of wind-energy projects on property values. A 2003 Renewable Energy Policy Project (REPP) study of the effect of wind development on property values found no statistical effects of changes in property values over time from wind-energy projects (Sterzinger et al. 2003). This study examined changes in property values within 5 miles of 10 wind-energy projects that came online between 1998 and 2001, looking at the three-year period before and after each project came online and using a simple linear-regression analysis. The study found no major pre-post differences, and it also found no major differences when property-value changes in the 5-mile areas around the wind-energy projects were compared with selected “comparable communities.”

The REPP study, however, examined only *average* price changes. The authors noted that “it would be desirable in future studies to expand the variables incorporated into the analysis and to refine the view shed in order to look at the relationship between property values and the precise distance from development” (Sterzinger et al. 2003, p. 3). A 2006 study (Hoen 2006) more closely examined the effects on property values between 1996 and 2005 within 5 miles of a 20-turbine, 30-MW project in Madison County, New York. This study used a hedonic regression analysis method and found no measurable effects on property values, positive or negative, even on residences within a mile of the facility. In contrast, a 2005 analysis by the Power Plant Research Program of the Maryland Department of Natural Resources concerning a proposed wind energy facility—the Roth Rock facility in Garrett County, Maryland—concluded that the facility would have an uncertain impact on the property values of neighboring properties. It reached this conclusion after reviewing the 2003 REEP study as well as a 2004 study in the United Kingdom by the Royal Institution of Chartered Surveyors (RICS), which found negative impacts, especially on non-farm properties (RICS 2004), and after analyzing the property-value impacts of the Allegheny Heights (Clipper) wind-energy project located north of the Roth Rock project and permitted in 2003 (MDDNR 2006).

Property values are affected by many variables. Thus, empirically isolating the impacts of one variable (a wind-energy project) is extremely difficult unless one or more turbines are located close to a specific property, and even then, there may be confounding factors. Forecasts of property values in prospective host areas that are based on comparisons with existing host areas are of questionable validity, especially if there are significant differences between the areas.

## Assessment

Despite the difficulty of reaching widely generalizable conclusions about the effects of wind-energy projects on property values, it is possible to theo-

size about important variables. The discussion of aesthetic impacts earlier in this chapter is relevant. On the one hand, to the extent that a property is valuable for a purpose incompatible with wind-energy projects, such as to experience life in a remote and relatively untouched area, a view that includes a wind-energy project—especially one with many turbines—may detract from property values. On the other hand, to the extent that the wind-energy project contributes to the prosperity of an area, it may help to bring in amenities and so may enhance property values.

Because wind installations in the United States are a relatively recent phenomenon and are only now beginning to burgeon, the long-term effects of wind-energy projects on property values also are difficult to assess. While property values may be initially affected by a wind-energy project, the effect may diminish as the project becomes an accepted part of the landscape. On the other hand, the effects on local and regional property values of a few projects with 20 to 50 turbines may be quite different from the effects of numerous projects with 100 to 200 turbines.

### **Mitigation Measures**

When siting facilities that provide a public benefit but may be undesirable as neighbors, one mitigation measure that has been explored, for example, with waste facilities, is to provide property-value guarantees to property owners within a specified distance from the facility when they want to sell their properties (Zeiss and Atwater 1989; Smith and Kunreuther 2001). An issue in this arrangement is the fair level of the guaranteed selling price, as adjusted over time by an inflation factor.

### **Employment and Secondary Economic Effects**

A wind-energy project is a source of jobs throughout its life cycle: for parts manufacturers and for researchers seeking to improve wind-turbine performance; for workers who transport and construct wind turbines and related infrastructure; for workers employed in the operation and maintenance of turbines, transmission lines, etc.; and for workers involved in project decommissioning. The number, skill and pay level, and location of the jobs will vary depending upon the scale, location, and stage of the project. Some of the jobs may be in the area that will host the wind turbines; some may be in a manufacturing plant several states away. At all locations, in addition to direct employment impacts, employment may be indirectly fostered through secondary economic effects, including indirect impacts (e.g., changes in inter-industry purchasing patterns) and induced impacts (e.g., changes in household spending patterns).

In addition, however, it is conceivable that a wind-energy project will



have some adverse impacts on the economy of its host area. While it has been argued that wind-energy facilities can be a tourist attraction (AusWEA 2004), it also has been argued that wind projects are seen by people as undesirable in national forest areas (Grady 2004) and can damage tourism in areas of high scenic beauty (Schleede 2003). It is also possible that, while one or a few wind-energy facilities may be a tourist attraction, a proliferation may have the reverse effect.

## Assessment

According to the AWEA's "Wind Energy and Economic Development: Building Sustainable Jobs and Communities," the European Wind Energy Association has estimated that in total, every MW of installed wind capacity directly and indirectly creates about 60 person-years of employment and 15 to 19 jobs. The fact sheet notes that the rate of job creation will decline as the industry grows and is able to take advantage of economies of scale (AWEA 2006f).

Of greatest interest at the local level, however, are not these totals but rather the jobs that become available to local or regional workers because of a wind-energy project in their vicinity. These jobs are likely to involve site preparation and facility construction during the project start-up period; skeleton crews for facility, grounds, and transmission line maintenance during facility operation typically about 20 years; and crews to perform decommissioning and site restoration work when the facility is closed.

The size of crews will vary depending upon the project scale, site characteristics, etc., but estimates of the number of employees, pay scales, skill requirements, and duration of employment can be made with reasonable accuracy. The secondary effects of wind-energy projects on the economy (both positive and negative) are much harder to estimate. On the one hand, a wind-energy project may increase the need for service sector businesses and jobs (gas stations, motels, restaurants, etc.). On the other hand, it may deter economic growth that would otherwise occur in the area (e.g., second homes, recreational facilities, and related amenities).

To estimate the secondary effects of a wind-energy project on a region's economy, the region first must be geographically defined. Changes in its economic activity generally are then measured in terms of changes in either (1) employment, including part-time and seasonal employment; (2) regional income, i.e., the sum of worker wages and salaries plus business income and profits; or (3) changes in sales or spending. A regional economic multiplier may be used to estimate the secondary economic effects of new money flowing into the region. In conducting the impact analysis, the aim is to estimate the changes that would occur if the project is built versus if it is not built (not just the before/after changes).

While regional economic models have been available for some time, they generally are not well suited to assessing the secondary economic impacts of a single project on a small region or area. Recently, however, an economic model was developed specifically to estimate the economic benefits from a new wind-energy facility. This model, which was developed for the National Renewable Energy Laboratory (NREL), is called JEDI (Jobs and Economic Development Impacts). JEDI is an input-output model that calculates the direct, indirect, and induced economic benefits from new wind-energy facilities. (A new JEDI model, JEDI II, estimates the local economic benefits from new coal and natural gas facilities as well.) JEDI II uses input data such as the size of the project, its plant-construction cost, the length of the construction period, and fixed and variable operation and maintenance costs to estimate impacts (direct, indirect, and induced) in terms of jobs, wage and salary income, and output (economic activity) both during the construction period and during the operating years (Goldberg et al. 2004).

Models such as JEDI can improve understanding of the economic impacts of new energy facilities, especially when those impacts are considered at the macro level. Similarly, assessments of the actual economic impacts of wind-energy facilities, in addition to forecasts of economic impacts, can improve our collective understanding of the economic benefits of wind-energy facilities and how those benefits are distributed. Surveying 13 studies of economic impacts (actual and forecast) of wind facilities on rural economies, one NREL report concluded that these facilities have a large direct impact on the economies of rural communities, especially those with few other supporting industries; however, such communities also see greater “leakage” of secondary economic effects to outside areas. In addition, the report concluded that the number of local construction and operations jobs created by the facility depends on the skills locally available (Pedden 2006).

More studies are needed of the economic impacts of wind facilities, both actual and estimated. The NWCC (2001) provides these guidelines for assessing the economic development impacts of wind energy:

- The audience for the study and the objectives to be pursued should receive primary consideration.
- The assumptions and scenarios used to analyze economic development impacts should be clearly stated.
- The model used to calculate impacts should use regional economic input data. The data should be representative of the study region (country, state, county, reservation, or multiple states and counties).
- Both the potential positive and negative (i.e., displacement) economic impacts of wind-energy development should be considered.

- The evaluation should consider the ownership, equity and sources of capital, and markets for the project for their relative impacts on the local community, reservation, state, region, or county.
- The evaluation should consider the timing and scale of the project in relation to other wind-energy development in the state, region, or country. Pioneering projects in new areas face economic considerations different from those of incremental projects in mature wind-resource areas.
- The evaluation should distinguish between short-term and long-term impacts.
- The evaluation should consider relative impacts on the economy at a level appropriate to the scope of the study.
- For both wind development and the displaced alternative, the evaluation should consider how new labor, material, and services would be supplied.

These guidelines are apt but demanding. From the perspective of the local affected area, it may be best to focus on the jobs that will be directly created by the project—what skills they require, what their pay levels are, what their duration will be, and what the company’s hiring practices are—as well as on reasonably anticipated effects—positive and negative—on the local economy.

### **Employment Commitments**

A developer seeking to be favorably received by a host area may explore with local officials the possibility of a commitment to give hiring preferences to local workers. As Pedden (2006) noted in a report on the economic impacts of wind facilities in rural communities, “some local governments offer incentives to developers in return for the developer agreeing to hire local labor.”

### **Public Revenues and Costs**

Like other industries, a wind-energy project generates tax dollars for the local government. According to the AWEA, “Wind Energy and Economic Development: Building Sustainable Jobs and Communities” (AWEA 2006f):

- Alameda County, in California, collected \$725,000 in property taxes in 1998 from wind-turbine installations valued at \$66 million.
- 240 MW of wind capacity installed in Iowa in 1998 and 1999 produced \$2 million annually in tax payments to counties and school districts.

- The director of economic development in Lake Benton, Minnesota, said that each 100 MW of wind development generates about \$1 million annually in property-tax revenue.

In addition, as with the private economy, the wind-energy project may indirectly generate taxes for the local government. However, as discussed above with regard to the private economy, an assessment of fiscal benefits in the form of tax revenue should be based on changes that would occur if the project was built versus if it was not built. The project may encourage some forms of economic development that generate taxes, but it may deter others.

A wind-energy facility also may entail public costs. Some of these, such as improvements of local public roads accessing the facility, will be obvious. Others, such as improved community services that may be expected in the wake of the development, will be indirect and less obvious. Taken together, the costs to a small, rural government have the potential to be significant.

### **Fiscal Commitments**

The developer and the local government should have a clear mutual understanding of both the basis for tax revenues and what public expenditures are expected to make the project possible.

## **ELECTROMAGNETIC INTERFERENCE**

Through electromagnetic interference (EMI), wind-energy projects conceivably can have negative impacts on various types of signals important to human activities: television, radio, microwave/radio fixed links, cellular phones, and radar.

EMI is electromagnetic (EM) disturbance that interrupts, obstructs, or otherwise degrades or limits the effective performance of electronics or electrical equipment. It can be induced intentionally, as in some forms of electronic warfare, or unintentionally, as a result of spurious emissions and responses and intermodulation products. In relation to wind turbines, two issues are relevant: (1) possible passive interference of the wind turbines with existing radio or TV stations, and (2) possible electromagnetic emissions produced by the turbines.

There are several ways in which electromagnetic waves can deviate from their intended straight-line communication paths. These include:

- Blocking the path with an obstacle, thus creating a “shadow” or area where the intended EM wave will not occur. To a large extent, the

“blocking” depends on the size of the obstacle as a function of the wavelength of the electromagnetic wave.

- Refraction of the EM wave. Refraction is the turning or bending of any wave, such as a light or sound wave, when it passes from one medium into another with different refractive properties.

In the context of wind-energy projects, EMI often is discussed in relation to the following telecommunications facilities:

- Television broadcast transmissions (approx 50 MHz-1 GHz)
- Radio broadcast transmissions (approx 1.5 MHz [AM] and 100 MHz [FM])
- Microwave/radio “fixed links” (approx 3-60 GHz)
- Mobile phones (approx 1 or 2 GHz)
- Radar

### Television

The main form of interference to TV transmission caused by wind-energy projects is the scattering and reflection of signals by the turbines, mainly the blades. In relation to the components that make up a wind turbine, the tower and nacelle have very little effect on reception (i.e., only a small amount of blocking, reflection, and diffraction occurs). This is backed up by laboratory measurements that show that the tower introduces only a small, localized (up to approximately 100 m) attenuation of the signal (Buckley and Knight Merz 2005).

The British Broadcasting Corporation has issued recommendations based on a simple concept for calculating the geometry associated with reflected signals from wind turbines and how directional receiving aerials can provide rejection of the unwanted signals (BBC 2006).

Typical mitigation requirements include:

- Re-orientation of existing aerials to an alternative transmitter
- Supply of directional aerials to mildly affected properties
- Switch to supply of cable or satellite television (subject to parallel broadcast of terrestrial channels)
- Installation of a new repeater station in a location where interference can be avoided (this is more complex for digital but also less likely to be required for digital television)

## Radio

Available literature indicates that effects of wind projects on both Amplitude Modulated (AM) and Frequency Modulated (FM) radio transmission systems are considered to be negligible and only apply at very small distances from the wind turbine (i.e., within tens of meters). For AM transmissions, this is due to low broadcast frequencies and long (100+ meter) signal wavelengths, which makes distortion difficult even for very large wind turbines. For FM transmissions, this is due to the fact that ordinary FM receivers are susceptible to noise interference only while operating in the threshold regions relative to signal-to-noise ratios. Thus, a distorted audio signal may be superimposed on the desired sound close to a wind turbine, potentially causing interference, only if the primary FM signal is weak.

## Fixed Radio Links

Fixed radio links, also known as point-to-point links, are by definition a focused radio transmission directed at a specific receiver. Fixed links are not intended to be picked up by any receivers other than those at which they are directed. They typically rely on the use of a parabolic reflector antenna (like satellite dishes) to transmit a direct narrow beam of radio waves to a receiving antenna. A direct line of sight is required between the transmitter and receiver, and any obstructions within the line of sight may degrade the performance or result in the loss of the link.

A wind turbine may degrade the performance of a fixed link, not only if it is within the line of sight of the link but also if it is within a certain lateral distance of the link, known as the “Fresnel Zone.”

## Cellular Phones

Mobile-phone reception depends greatly on the position of the mobile receiver. Therefore, the movement of the receiver and the topography—including both natural and unnatural obstacles—have a major impact on the quality of the signal. The mere movement of the receiver can ensure that wind turbines will have a very minimal effect, if any, on communication quality.

## Radar

The potential for interference of wind turbines with radar is only partially understood. If there is such interference, it would primarily af-



fect military and civilian air-traffic control. In addition, National Weather Service weather radars might be affected.

Two recent reports treated the problems in some detail. The first is a report by the U.S. Department of Defense to the U.S. Congressional Defense Committees (DOD 2006). The second is a British report on the impacts of wind-energy projects on aviation radar (Poupart 2003).

The DOD report concludes that “[w]ind farms located within radar line of sight of air defense radar have the potential to degrade the ability of the radar to perform its intended function. The magnitude of the impact will depend upon the number and locations of the turbines. Should the impact prove sufficient to degrade the ability of the radar to unambiguously detect objects of interest by primary radar alone this will negatively influence the ability of U.S. military forces to defend the nation.” It concludes further that “[t]he Department has initiated research and development efforts to develop additional mitigation approaches that in the future could enable wind turbines to be within radar line of sight of air defense radars without impacting their performance.”

The U.K. report focused on the development and validation of a computer model that can be used to predict the radar reflection characteristics, which are a function of the complex interaction between radar energy and turbines. These effects are described by the Radar Cross Section (RCS). The report concludes that the model enables a much more detailed quantification of the complex interaction between wind turbines and radar systems than was previously available. Among the findings are:

- Wind-turbine towers and nacelles can be designed to have a small RCS.
- Blade RCS returns can be effectively controlled only through the use of absorbing materials (stealth technology).
- The key factors influencing the effect of wind-energy facilities on radar are spacing of wind turbines within a facility, which needs to be considered in the context of the radar cross-range and down-range resolutions.
- No optimal layout or format can be prescribed, because each wind-energy facility will have its own specific requirements that depend on many factors.

The report concludes that the model has a large potential for further use, such as the following:

- It can generate the detailed data required for sophisticated initial screening of potential facility sites.
- It can support the development of mitigation and solutions, in-

cluding siting optimization, control of wind-turbine RCS, and the development of enhanced radar filters that are able to remove returns from wind turbines.

- It is clear that as of late 2006, the interference of wind turbines with radars is a problem as yet unsolved. Research and larger-scale investigations are currently under way in several countries; they may eventually lead to standardization and certification procedures.

## CONCLUSIONS AND RECOMMENDATIONS

### Aesthetic Impacts

Wind-energy facilities often are highly visible. Responses to proposed wind projects based on aesthetics are among the most common reasons for strong reactions to them. Reactions to the alteration of places that contribute to the beauty of our surroundings are natural and should be acknowledged. Excellent methods exist for identifying the scenic resource values of a site and its surroundings, and they should be the basis for visual impact assessments of proposed projects. Tools are available for understanding project visibility and appearance as well as the landscape characteristics that contribute to scenic quality. Lists of potential mitigation measures are also readily available. Nevertheless, the difficult step of determining under what circumstances and why a project may be found to have undue visual impacts is still poorly handled by many reviewing boards. The reasons include a lack of understanding of visual methods for landscape analysis and a lack of clear guidelines for decision making.

### Current Best Practices

Information concerning best practices in the United States is found through the NWCC and its sponsored proceedings and links. Europe and Canada generally have done a more thorough job in providing definitive best-practice guidelines. The integration of local, regional, and national planning and review efforts in those countries contributes to the success of their review processes. Funding in those nations for planning and more extensive surveys of public perceptions of wind energy is also far ahead of that in the United States. Here, standards for best practices are evolving as communities and states recognize the need for a more systematic approach to evaluating visual impacts. There is considerable variability in the review of proposed projects.

### Information Needs

Processes for evaluating the aesthetic impacts of wind-energy projects should be developed with a better understanding of the aesthetic principles that influence people's experience of scenery. Comparative studies are needed of wind-energy projects that have relatively widespread acceptance of their aesthetic impacts and those that do not. These studies could provide useful information about a range of factors that contribute to acceptability within different landscape types. These studies should take into account that sites and projects vary dramatically in the types of scenic resources involved; the proximity and sensitivity of views; and the particular project characteristics, including scale.

The tradeoffs between placing wind-energy projects close to population centers where they are closer to electricity users but visible to more people, and placing them in remote areas where they are less visible but where the wilderness, remote, and undeveloped qualities of the landscape may hold value need discussion as well as a clear understanding of the tradeoffs involved. These issues need to be addressed broadly, not only singling out aesthetic concerns.

### Impacts on Recreational, Historic, Sacred, and Archeological Sites

Wind-energy projects can be compatible with many recreational activities, but concerns may arise when they are close to recreational activities for which the enjoyment of natural scenery is an important part of the experience. Historic, sacred, and archeological resources can be harmed by direct impacts that affect the integrity of the resource or future opportunities for research and appreciation. The experience of certain historic or sacred sites or landscapes can also be indirectly affected by wind-energy projects, especially if particular qualities of the surrounding landscape have been documented as important to the experience, interpretation, and significance of the proximate historic or sacred site. Greater clarity is needed about how such situations should be evaluated. For example, the importance and special qualities of the experience must be assessed within the context of the relative visibility and prominence of the proposed wind-energy project.

### Current Best Practices

Useful methods exist for evaluating both the relative sensitivity of recreational areas and recreational users, and for determining valuable scenic resources. Siting to avoid impacts on highly sensitive recreational uses, and project design to mitigate both direct and indirect impacts can be important. Mitigation techniques can include relocation of project design

elements, relocation of recreational activities (such as a trail), and enhancement of existing recreational activities.

State Historic Preservation Offices (SHPOs) generally identify all known historic sites of state and national significance. Local historical societies or comprehensive plans may identify additional sites of local significance. The SHPO typically requires a Class II survey to determine the existence of unknown resources in areas where such surveys are lacking. Guidelines for evaluating direct impacts on historic sites and structures often are available, and many states require archeological surveys for certain sites. Few guidelines currently exist, however, for evaluating indirect impacts of wind-energy projects on historic or sacred sites and landscapes.

### Information Needs

- Research examining the perceptions of recreational users toward wind-energy projects that are located near dispersed and concentrated recreational activities would provide useful data for decision makers. However, aesthetic impacts are very site-specific, so the results of such research likely will be able to guide site-specific assessments but not substitute for them.
- Guidelines are needed concerning distances at which recreational activities can occur safely around wind turbines.
- Policy makers and decision makers need better guidance from historic-preservation experts and others concerning the methods for evaluating the effects of wind-energy projects on historic, sacred, and archeological resources.

### Noise and Shadow Flicker

Noise can be monitored by various measurement techniques. However, an important issue to consider, especially when studying noise, is that its perception and the degree to which it is considered objectionable depend on individuals exposed to it.

Shadow flicker caused by wind turbines can be an annoyance, and its effects need to be considered during the design of a wind-energy project. In the United States, shadow flicker has not been identified as even a mild annoyance. In Northern Europe, because of the higher latitude and the lower angle of the sun, especially in winter, shadow flicker has, in some cases, been noted as a cause for concern.

### Best (or Good) Practices

Good practices for dealing with the potential impacts of noise from a wind-energy project could include the following:

- Analysis of the noise should be made based on the operating characteristics of the specific wind turbines, the terrain in which the project will be located, and the distance to nearby residences.
- Pre-construction noise surveys should be conducted to determine pre-project background noise levels and to determine later on what, if any, changes the wind project brought about.
- If regulatory threshold levels of noise are in place, a minimum distance between any of the wind turbines in the project and the nearest residence should be maintained so as to reduce the sound to the prescribed threshold.
- To have a process for resolving potential noise complaints, a telephone number should be provided through which a permitting agency can be notified of any noise concern by any member of the public. Then, agency staff can work with the project owner and concerned citizens to resolve the issue. This process can also include a technical assessment of the noise complaint to ensure its legitimacy.

Shadow flicker is reasonably well understood. With a little careful planning and the use of available software, the potential for shadow flicker can be assessed at any site, and appropriate strategies can be adopted to minimize the time when it might be an annoyance to residents nearby.

### Information Needs

Recent research studies regarding noise from wind-energy projects suggest that the industry standards (such as the IEC 61400-11 guidelines) for assessing and documenting noise levels emitted may not be adequate for nighttime conditions and projects in mountainous terrain. This work on understanding the effect of atmospheric stability conditions and on site-specific terrain conditions and their effects on noise needs to be accounted for in noise standards. In addition, studies on human sensitivity to very low frequencies are recommended.

Computational tools have become available that not only compute shadow flicker in real time during turbine operation, but also convey information to the turbine-control system to allow shutdown if the shadow flicker at a particular location becomes particularly problematic. Hence, the development and implementation of a real-time system at a wind-en-

ergy project to take such actions when shadow flicker is indicated might be useful.

### **Local Economic and Fiscal Impacts**

When assessing the economic and fiscal impacts of a wind-energy project, the main issues that arise include (1) fair treatment of both landowners who lease land for the project and other affected but uncompensated owners and occupants; (2) a fine-grained understanding of how wind-energy facilities may affect property values; (3) a realistic appraisal of the net economic effects of the wind-energy facility, during its construction and over its lifetime; and (4) a similarly realistic assessment of the revenues the local government can expect and the costs it will have to assume.

### **Current Best Practices**

The guidelines referred to in the text—of Windustry, regarding leasing and easement arrangements; and of the NWCC, regarding assessments of economic development impacts of wind power—contain good advice and are examples of current standards for best practices. In addition, best practices include:

- Gathering as much “hard” information as possible: the terms of the lease and easement arrangements; the type, pay scale, and duration of jobs that are likely to be generated for local workers; the taxes that the project will directly generate; and the known public costs that it will entail.
- Qualitatively taking into account other, less tangible economic factors: opportunity costs that may arise from the project; the duration of benefits from the project; and the likelihood of an uneven distribution of benefits (e.g., one landowner may realize income by leasing land for a turbine while another may be within close range of the turbine but receive no income).
- Adopting guarantees and mitigation measures that are tailored to the facility, the surrounding community members, and the local government and are fair to all involved.

### **Information Needs**

Large wind-energy facilities are fairly new in the United States. Many current analyses of their economic impacts are fueled by enthusiasm or skepticism. There is a need for systematic collection and analysis of economic data on a facility-by-facility and region-by-region basis. These data should take into account the type of facility, including the number of tur-



bines at the facility and elsewhere in the region. The data should cover the following types of information:

- Leasing arrangements
- Jobs directly created (including skill and pay levels, duration, hiring policies)
- Local government revenue and costs
- Economic mitigation and enhancement measures

More studies also are needed of public attitudes toward specific wind-energy facilities and how they affect economic behavior (e.g., property values, tourism, new residential development). To allow for cross-facility and longitudinal comparisons, the methods of data collection and analysis used in these studies should be replicable.

### **Electromagnetic Interference**

With the exception of radar, the main EMI effects of wind-energy projects are well understood. Wind turbines have the potential to cause interference to television broadcasts, while the audio parts of TV broadcasts are less susceptible to interference. The data available are adequate to predict interference effects and areas and to minimize interference at the planning stage or propose suitable mitigation requirements.

### **Information Needs**

Regarding radar, more research is needed to understand the conditions under which wind turbines can interfere with radar systems and to develop appropriate mitigation measures.

In addition, while EMI is not an issue in all countries (e.g., it is not an issue in Denmark), EMI issues should be given sufficient coverage in environmental impact statements and assessments to provide adequate evaluation of wind-energy project applications.

## **GENERAL CONCLUSIONS AND RECOMMENDATIONS**

Well-established methods are available for assessing the positive and negative impacts of wind-energy projects on humans; these methods enable better-informed and more-enlightened decision making by regulators, developers, and the public. They include systematic methods for assessing aesthetic impacts, which often are among the most-vocalized concerns expressed about wind-energy projects.

Because relatively little research has been done on the human impacts of wind-energy projects, when wind-energy projects are undertaken, routine documentation should be made of processes for local interactions and impacts that arise during the lifetime of the project, from proposal through decommissioning. Such documentation will facilitate future research and therefore help future siting decisions to be made.

The impacts discussed in this chapter should be taken within the context of both the environmental impacts discussed in Chapter 3 and the broader contextual analysis of wind energy—including its electricity production benefits and limitations—presented in Chapter 2. Moreover, the conclusions and recommendations presented by topic here should not be taken in isolation; instead, they should be treated as part of a process. Chapter 5 elaborates on processes for planning and evaluating wind-energy projects and for public involvement in these processes.

Finally, the text of this chapter describes many specific questions to be asked and issues to be considered in assessing various aspects of the effects of wind-energy projects on humans, especially concerning aesthetic impacts, and those questions and issues should be covered in assessments and regulatory reviews of wind-energy projects.

## 5

## Planning for and Regulating Wind-Energy Development

The purpose of this chapter is to describe the current status of planning and regulation for wind energy in the United States, with an emphasis on the Mid-Atlantic Highlands, and then critique current efforts with an eye to where they might be improved. To accomplish this purpose, we reviewed guidelines intended to direct planning and regulation of wind-energy development as well as regulatory frameworks in use at varying geographic scales. To enhance our interpretation of wind-energy planning and regulation in the United States, we drew on the experiences of other countries with longer histories of wind-energy development and different traditions of land-use planning and development regulation. We focused on onshore wind energy, although many elements of planning and regulation that influence onshore wind-energy developments apply to offshore installations as well.

As with other human endeavors that engage both private and public resources, wind-energy development is influenced by an interconnected, but not necessarily well-integrated, suite of policy, planning, and regulatory tools. “Policy” can be broadly defined to encompass a variety of goals, tools, and practices—some codified through laws; some less formally specified. (For a discussion of traditional and new policy tools, see, e.g., NRC 2002.) Policies encompass, but are not limited to, planning and regulation. Policy tools related to wind energy, including national and regional goals, tax incentives, and subsidies, have been discussed in Chapter 2, so we concentrate on planning and regulation here. “Planning”—whether legally mandated or not—is a process that typically involves establishing goals; assessing resources and constraints, as well as likely future conditions; and

then developing and refining options. “Regulation,” as understood within a legal framework, typically consists of methods and standards to implement laws. Regulation is created and carried out by public agencies charged with this responsibility by law. The scope of agency discretion in establishing and administering regulations depends largely upon whether the law is highly detailed or more general.

The chapter begins with a review of guidelines that have been developed to direct wind-energy planning and/or regulation. Some of these have been promulgated by governmental or non-governmental organizations concerned with limited aspects of wind energy, such as the guidelines for reducing wildlife impacts developed by the U.S. Fish and Wildlife Service (USFWS 2003). Some are more comprehensive in scope, such as those developed by the National Wind Coordinating Committee (NWCC 2002). We also consider guidelines developed by states to direct wind-energy development toward areas judged most suitable and to assist local governments in carrying out their regulatory responsibilities with respect to wind energy. Then we review regulation of wind-energy development via federal laws, including development on federal lands, in situations where there is a federal nexus by reason of federal funding or permitting, and where there is no such nexus. Next we review regulation of wind-energy development at the state and local levels by concentrating on recurring themes: the locus of regulatory authority (state, local, or a combination thereof); the locus of review for environmental effects; information required for review; public participation in the review; and balancing positive and negative effects of wind-energy development. In these sections we also report on the interaction between planning and regulation, although that interaction is generally less well developed in the United States than in some of the other countries we examined. Then we critique what we have learned about regulation of wind energy by examining some of the tensions in regulation, for example between local and broader-level interests and between flexibility and predictability of regulatory processes. Finally, we present a set of recommendations for improving wind-energy planning and regulation in the United States.

## **GUIDELINES FOR WIND-ENERGY PLANNING AND REGULATION**

In the United States and, notably, in other nations with considerable wind-energy experience, governmental and non-governmental organizations working at various geographic scales have adopted guidelines to help those developing wind-energy projects and those regulating wind-energy development to meet a mix of public and private interests in a complex, and often controversial, technical environment. Here we review U.S. guidelines for different jurisdictional levels (e.g., state, local), for different environ-

mental components (e.g., wildlife), and for the different purposes of guiding planning versus guiding regulatory review. We also draw on the experience of other countries where guidelines for wind-energy development have a longer history.

Some guidelines are for proactive planning of wind-energy development. “Planning” is an ambiguous term, however. Within the context of wind-energy development, it can refer to highly structured processes that carry considerable legal weight and result in identifying certain areas as suitable for wind turbines (as in the Denmark example below). Alternatively, it can refer to loosely structured processes that are largely advisory and result in criteria for evaluating the favorable and unfavorable attributes of prospective sites (as in the Berkshire example below). In addition, planning for wind-energy development may take a broad view of the incremental impacts of multiple wind-energy projects in a region, or it may take a narrow view and focus primarily on a single project. And, geographic scales for planning range from the national to the local level.

Other guidelines focus on regulation. They prescribe for regulatory authorities reviewing wind-energy developments what procedures should be followed, what kinds of information should be examined, and what criteria should be used to make permitting decisions. Many guidelines mingle the two functions of planning and project-specific regulatory review. In practice, planning guidelines that suggest where and how wind-energy development should be done may become criteria for regulatory permitting decisions if projects inconsistent with planning guidelines are rejected.

The United States is in the early stages of learning how to plan for and regulate wind energy. The experiences of other countries, where debates over wind energy have been going on for much longer, can be instructive for bringing U.S. frameworks to maturity. For example, Britain and Australia have dealt with controversies about wind-energy development by working with stakeholder groups, including opponents of wind energy, to develop “Best Practice Guidelines” (BWEA 1994; AusWEA 2002). BWEA (British Wind Energy Association) and AusWEA (Australian Wind Energy Association) were convinced that “they needed to become more transparent and more engaged with the public than any other industry” (Gipe 2003). In Ireland, the Minister of the Environment, Heritage and Local Government released an extensive “Planning Guidelines” document on wind energy in June 2006 (DEHLG 2006). This document advises local authorities on planning for wind energy in order to ensure consistency throughout the country in identifying suitable locations and in reviewing applications for wind-energy projects. Not only are these guidelines prescriptive—that is, they express procedures and approaches that *should* be taken—but they also are linked to other government policies.

A prescriptive national approach is less likely in the United States, where each state is governed by different laws and policies regarding the regulation of wind-energy projects, but the comprehensive approaches used in other countries could be adopted at the state level. The highly structured approach of Denmark, for example (see Box 5-1), could be informative for states wishing to develop integrated frameworks to plan for and regulate wind-energy development. We note, however, that Denmark is smaller and more homogeneous than many U.S. states, has a much stronger tradition of central planning of land use, and has many wind projects owned by local cooperatives, rather than private developers.

### National Wind Coordinating Committee Guidelines

The NWCC was established in 1994 as a collaboration among representatives of wind equipment suppliers and developers, green power marketers, electric utilities, state utility commissions, federal agencies, and environmental organizations. Its permitting handbooks propose guidelines for how wind-energy developments should be reviewed. In 2002, the Siting Subcommittee of the NWCC revised its *Permitting of Wind Energy Facilities: A Handbook*, originally issued in 1998 (NWCC 2002). Intended for those involved in evaluating wind-energy projects, the handbook describes the five typical phases of permitting processes for energy facilities, including wind turbines and transmission facilities:

(1) *Pre-Application*: This phase occurs before the permit application is filed, during which the developer meets with the permitting agency(ies) and others immediately affected, such as nearby landowners, and local agencies. This phase may be mandatory or voluntary, and it may involve public notice and/or public meetings.

(2) *Application review*: This phase begins when the permit application is filed. Its activities, required documents, and public involvement requirements depend upon the application review process, as does its duration. In some cases, agencies may be required to reach a decision within a specified period.

(3) *Decision making*: In this phase, the lead agency determines not only whether to allow the project but also whether to impose measures constraining the project's construction, operation, monitoring, and decommissioning. During this phase, public hearings are likely to be required.

(4) *Administrative appeals and judicial review*: Appeals of permit decisions may be made to the decision maker, to the administrative review board, or to the courts.

(5) *Permit compliance*: This phase extends through the project's life-



### **BOX 5-1** **Planning for Wind-Energy Development in Denmark**

Until the beginning of the 1990s, the approach in Denmark (like the U.S. approach today) was: “Find yourself a site, and then apply for permission to erect your wind turbine(s)” (DWEA 2004). This laissez-faire approach changed in the early 1990s, when Denmark’s third energy plan—Energy 2000—was put forward. It included the goal of 1,500 MW of installed wind energy by 2005. In 1994, an executive order, the “Wind Turbine Circular,” made cities responsible for planning for wind turbines, including looking for appropriate sites. In 1999, with a new Wind Turbine Circular, the planning responsibility was redirected to county (amt) authorities. These county-level efforts, and corresponding local efforts, target areas considered suitable for wind farms. The original goal of 1,500 MW nationally was met several years before the 2005 deadline. In 2002, the Danish government indicated that further onshore wind-energy development would not be encouraged but that offshore wind-energy development would be allowed. Denmark’s success in installing so much wind-energy capacity has been attributed to numerous factors including (1) the relatively small size of wind projects (1-30 turbines), (2) cooperative ownership of many wind projects with direct benefits to local citizens, and (3) comprehensive planning and review in which localities directly participate (J. Lemming, RISØ, personal communication 2006; Nielsen 2002).

#### **Regulatory Review Within a Planning Context**

In Denmark, planning for land-based wind development is linked to the regulatory review process. The centerpiece of the review process is a mandatory environmental impact assessment (EIA) (if a project involves more than three wind turbines or wind turbines over 80 meters in height). The regional planning authority—typically, the county—is responsible for initiating the EIA and ensuring its quality. The EIA is a joint effort of the developer, the developer’s consultants, and the county. The EIA must describe the project and establish that the site is appropriate from a wind resource standpoint. The site is further described, including working areas and roads to be used during construction. Alternative sites must be investigated, as well as the no-build alternative, and the developer must substantiate why the proposed site is preferred.

time. It may include monitoring, inspection, addressing local complaints during the project’s operation, as well as following up on requirements for closure and decommissioning.

These five phases are included in the handbook as descriptions of what typically happens (given a great deal of variation among states), not as recommendations of what should happen. However, the authors of the handbook suggest eight principles that should be followed when structuring a permit review process:

The EIA must describe the landscape surrounding the site, with emphasis on anything that may be affected during the construction or operation phases of the project. Protected species of flora and fauna require special consideration, as do birds protected under international agreements. Any adverse effects on water reserves must be noted. If the project is to be located outside areas previously designated for wind farms, conflicts over the use of land (e.g., because of protected species, arable land, scenic resources) must be given special attention. The EIA also should assess the project's positive environmental impacts (e.g., reduced CO<sub>2</sub>, NO<sub>x</sub>, and SO<sub>2</sub>).

Standards have been set for evaluating impacts on the human environment. No turbine may be sited closer to the nearest residence than a distance of four times the height of the turbine. The EIA must address adverse noise and visual impacts, including cumulative impacts from multiple turbines within a radius of 1 to 2 km. The noise level from the wind turbine(s) must be estimated, using a protocol described in the Noise Declaration (a national-level regulation). The EIA must describe how far shadows from the turbines will reach at all times of year, and the layout of the turbines in relation to major landscape features must be described. Possible adverse effects on property values, tourism, and other commercial activities in the vicinity should be described.

Prior to preparation of the EIA and the planning documents, the project must be publicized for at least four weeks, with opportunities for private citizens and organizations to submit suggestions and comments. These submissions must be included when preparing the EIA. Following completion of the EIA and the planning documents (or their amendments), this material must be publicized for at least eight weeks, after which a public hearing is held where suggestions or objections are again gathered. Following the final decision on the project, anyone who has submitted objections to the project must receive a written answer to the objections.

When the EIA is completed, authorities at the county and local levels formulate amendments to their wind-energy plans, using the EIA as a common point of reference. During the subsequent public comment period, the state can veto the project (this is a national-level decision) but must substantiate why it is exercising its veto power. After public hearings, the plans are presented to county and local political bodies (the county council and the city council). The county council or city council may approve or reject the project. Construction begins only if the project has been approved (Ringkøbing Amt, Møller og Grønborg, and Carl Bro 2002).

- *Significant public involvement:* Including early and meaningful information and opportunities for involvement.
- *An issue-oriented process:* One which focuses the decision on issues that can be dealt with “in a factual and logical manner” (NWCC 2002, p. 16).
- *Clear decision criteria:* As well as clear specification of factors that must be considered and minimum requirements that must be met.
- *Coordinated permitting process:* Including both horizontal coordination among various agencies and vertical coordination between state and local decision makers.

- *Reasonable time frames:* In part to provide the developer with known points for providing information, making changes, and receiving a decision.
- *Advance planning:* In particular, early communication on the part of the developers and the permitting agencies.
- *Timely administrative and judicial review:* Including addressing issues such as who has standing to initiate a review and time limits within which reviews must be initiated.
- *Active compliance monitoring:* Including specifying reports that must be submitted and establishing site inspection timetables, non-compliance penalties, a complaint resolution process, etc.

### Federal Government Guidelines

Concerns about the effects of wind-energy projects on bird and bat mortality, in combination with federal laws protecting some wildlife species, led the U.S. Fish and Wildlife Service (USFWS) to provide interim guidelines for evaluating wildlife impacts (technical aspects of which are reviewed in Chapter 3). We know of no other federal-level guidelines addressing the review of wind-energy projects on private land. However, the Federal Aviation Administration (FAA) reviews all structures 200 feet or taller for compliance with aviation-safety guidelines. There have not been uniform standards until fairly recently (see Box 5-2). Both the Bureau of Land Management (BLM) and the U.S. Forest Service (USFS) provide guidance for the review of wind-energy projects on lands under their jurisdictions. These are described below under federal regulatory approaches to wind energy.

### U.S. Fish and Wildlife Service Interim Guidelines

On May 13, 2003, the USFWS released “Interim Guidance on Avoiding and Minimizing Wildlife Impacts from Wind Turbines” (USFWS 2003). Adherence to the guidelines is voluntary, as the guidelines note:

... the wind industry is rapidly expanding into habitats and regions that have not been well studied. The Service therefore *suggests* a precautionary approach to site selection and development and will employ this approach in making recommendations and assessing impacts of wind-energy developments. We *encourage* the wind-energy industry to follow these guidelines and, in cooperation with the Service, to conduct scientific research to provide additional information on the impacts of wind-energy development on wildlife. We further *encourage* the industry to look for opportunities to promote bird and other wildlife conservation when planning wind-energy facilities (e.g., voluntary habitat acquisition or conservation easements) (USFWS 2003, emphasis added).

**BOX 5-2****Federal Aviation Agency (FAA) Obstruction Lighting Guidelines**

To determine lighting requirements, each site and obstruction is reviewed by the FAA for particular safety concerns, such as distance from nearby airports. Negative effects of required lighting on night-flying birds and bats, and sometimes also on people near wind-energy projects, have prompted revisions of initial lighting standards for wind turbines. A recent study conducted by the FAA Office of Aviation Research resulted in recommendations for obstruction lighting that considerably reduced earlier lighting guidelines (Patterson 2005). The following chart summarizes the former and current guidelines, though individual site requirements may vary. Source of current guidelines: FAA (2007).

Former FAA Guidelines	Current FAA Guidelines
<ul style="list-style-type: none"> <li>• Lights mounted on the nacelle of every turbine</li> <li>• Two flashing or pulsed light fixtures for night lighting</li> <li>• Two flashing white light fixtures during daytime</li> <li>• Flashing can be synchronous or random</li> </ul>	<ul style="list-style-type: none"> <li>• Lights needed only to mark periphery (ends or edges) of project or cluster; with maximum lighting distance of a half-mile; highest turbines must also be lit.</li> <li>• Single red flashing or pulsing light fixture at night.</li> <li>• White strobe lights may be used but not in conjunction with red lights (one or the other)</li> <li>• Flashing must be synchronous (all at the same time)</li> <li>• No daytime lighting required as long as turbines are a white color (not gray).</li> <li>• Preferred light is a red flashing (L-864) with minimum light intensity of 2000 candelas.</li> <li>• Lights should be mounted above the nacelle height for visibility (hub may obscure)</li> <li>• Turbine locations should be noted on aviation maps.</li> </ul>

The guidelines include recommendations regarding:

- A two-step site evaluation protocol (first, identify and evaluate reference sites—i.e., high-quality wildlife areas; second, evaluate potential development sites to determine risk to wildlife and rank sites against each other using the highest-ranking reference site as a standard).
- Site development (e.g., placement and configuration of turbines, development of infrastructure, planning for habitat restoration); and turbine design and operation (USFWS 2003).

The guidelines direct wind-energy development away from concentrations of birds and bats and toward fragmented or degraded habitat (rather than areas of intact and healthy wildlife habitat). The guidelines also address some desirable features of regulatory review processes, such as recommending multiyear, multiseason pre-construction studies of wildlife use at proposed project sites; multiyear, multiseason post-construction studies to monitor wind-project impacts; and involvement of independent wildlife agency specialists in development and implementation of pre- and post-construction studies. The guidelines were circulated to the public with a request for review and the Service recently announced the development of a Federal Advisory Committee Act-compliant collaborative effort to revise the guidelines based on public comment.

### State and Regional Guidelines

Several states with wind resources have developed guidelines for siting and/or permitting wind-energy projects. This has been particularly true for states where review occurs at the local level, since the projects may be complex and very different from the kinds of projects most local governing bodies are used to addressing. The NWCC Guidelines (NWCC 2002) appear to have provided a useful template for states, with basic information that can be adapted to the particular needs and conditions of states that have wind potential. Below we describe a few of these to illustrate the types of provisions that state guidelines may include.

Kansas's wind-energy guidelines were adapted from the NWCC Guidelines and are intended to assist local communities in regulating land use for wind-energy projects. The guidelines recognize landscape features that are important in Kansas. Under "Land Use Guidelines," (KSREWG 2003, p. 3) native tallgrass prairie landscapes are singled out as having particular value, especially where they remain unfragmented. Cumulative impacts are noted because there is intense interest in wind-energy development in certain areas of the state. Kansas includes guidelines on "Socioeconomic, Public Service and Infrastructure," as well as on public interaction (KSREWG 2003, p. 6).

South Dakota also adapted NWCC permitting guidelines (SDGFP 2005). In sections concerning "natural and biological resources," South Dakota's guidelines call attention to areas of the state that have been identified as potential sites for wind-energy development, but are considered "unique/rare in South Dakota" (SDGFP 2005, p. 1). Developers are urged to use environmental experts to make an early evaluation of the biological setting and to communicate with agency, university, and environmental organizations. They are warned that "if a proposed turbine site has a large

potential for biological conflicts and an alternative site is eventually deemed appropriate, the time and expense of detailed wind resource evaluation work may be lost" (SDGFP 2005, p. 3). In sections on "visual resources," developers are told to inform stakeholders about what to expect from a wind-energy project, target areas already modified by human activities, and be prepared to make tradeoffs and coordinate planning across jurisdictions and with all stakeholders. Under "socioeconomic, public services, and infrastructure," developers are admonished not to take advantage of municipalities that lack zoning or permitting processes for wind-energy development.

Wisconsin's guidelines (WIDNR 2004) focus on natural resource issues with minimal guidance in other areas. The guidelines direct wind-energy development away from wildlife areas, migration corridors, current or proposed major state ecosystem acquisition and restoration projects, state and local parks and recreation areas, active landfills (because they attract birds), wetlands, wooded corridors, major tourist/scenic areas, and airports and landing strips clear zones. USFWS guidelines are cited as models for pre-construction studies, with two years of post-construction monitoring recommended for the first wind-energy projects in a particular area.

In contrast with guidelines focused exclusively on wildlife issues, some guidelines reflect a much more comprehensive approach. As illustrated in the accompanying box (Box 5-3), the wind-energy siting guidelines developed by the Berkshire Regional Planning Commission in Massachusetts are multifaceted and proactive, as is an assessment methodology prepared by the Appalachian Mountain Club for wind energy in the Berkshires (BRPC 2004; Publicover 2004).

Regulatory review processes could possibly use such a method to evaluate proposed wind-energy projects to see if they met a threshold for suitability. Similar procedures have been proposed for other states, such as Virginia, where Boone et al. (2005) proposed a land-classification database for use in screening out sites that are likely to be deemed unsuitable for wind-energy development, such as designated wilderness areas or concentrations of birds or bats.

### **Guidelines Directed Toward Local Regulation**

In some cases, the guidelines that states have developed are intended to serve as models for local ordinances and local-level review processes. The "Michigan Siting Guidelines for Wind Energy Systems" (MIDLEG 2005) is a model zoning ordinance for local governments, although it notes that "the Energy Office, DLEG (Department of Labor and Economic Growth) has no authority to issue regulations related to siting wind energy systems"



**BOX 5-3****Guidelines for Planning and Regulatory Review of Wind Energy in the Berkshires, Massachusetts**

Perhaps as a result of interest in wind-energy project development in the Massachusetts Berkshire region, the Berkshire Regional Planning Commission developed "Wind Power Siting Guidelines" (BRPC 2004). Most of these guidelines refer to desired features of application and regulatory review procedures. For example, the guidelines direct that viewshed analyses should be done "with the most accurate elevation data available from the state using a GIS such as ArcGIS Spatial Analyst or 3D Analyst" (BRPC 2004, p. 1) and that "important cultural locations, Shakespeare & Company, and Hancock Shaker Village should be located on the map to determine if they will be impacted by the visibility of the turbine development" (pp. 1-2). There are also safety guidelines, such as "Existing homes are not within potential safety impact areas from ice or blade throw or tower failure" (p. 2).

The commission also asked the state of Massachusetts to become involved in wind-energy development to provide "state-wide siting guidelines for the development of wind power facilities" (p. 3) and "financial assistance to municipalities with areas conducive to wind-energy development to develop adequate local land use regulations for wind energy facilities" (p. 4). The commission suggested that communities hosting wind-energy projects should require that applicants pay for consultants to assist the municipality in evaluating the possible and negative impacts of a proposed project and in establishing beneficial agreements for municipal revenue generation.

Also working in the Berkshires, the Appalachian Mountain Club (AMC) developed "A Methodology for Assessing Conflicts Between Windpower Development and Other Land Uses" (Publicover 2004). This document considers various ecological and sociocultural characteristics that make sites appropriate or inappropriate for wind-energy projects, beyond engineering or economic considerations. Beginning with Geographic Information System (GIS) layers identifying wind sites of Class 4 and above, the AMC methodology overlaid known ecological, recreational, and scenic resources onto the wind map. Resource data were assigned "conflict ratings" that included importance of a resource (local, state, federal significance), proximity to the site, and size of the area. These data can be examined with different subjective weightings on ecological and social factors to see how they might affect an overall site suitability rating. A trial application of this method of analysis suggested that certain sites had far fewer conflicts than others, but the authors cautioned that many variables that could be important to siting decisions were not included in the study.

(MIDLEG 2005, p. 1). Pennsylvania also has produced a model zoning ordinance for local communities (Lycoming County 2005), discussed below in the analysis of state and local regulatory review. Both the Michigan and Pennsylvania models are very basic in their requirements, with little detail about information required or how it will be judged.

## REGULATION OF WIND-ENERGY DEVELOPMENT

In this section we move from guidelines for planning and regulating wind-energy development to a review of regulatory frameworks that have been put in place at different jurisdictional levels and for different land ownerships. First, we review federal regulation of wind energy: most narrowly, federal regulation of wind-energy development on federal lands; then federal regulation of wind-energy development that has a federal “nexus” via federal funding or permitting; then, most broadly, federal regulation of wind-energy development regardless of land ownership.

To better understand regulation of wind-energy development, we review regulatory frameworks for a number of states. Because the focus of this document is the Mid-Atlantic Highlands, we include all four states in this region (Pennsylvania, Maryland, Virginia, and West Virginia). These four states vary in the intensity of their review processes, thus giving a picture of the range of regulatory oversight in the United States today. We also review wind-energy regulation for states outside the Mid-Atlantic Highlands, choosing some from northeastern states that share many landscape, social, and wind-energy characteristics with the Mid-Atlantic Highlands, and some from contrasting landscapes.

In reviewing regulatory frameworks at all levels, we emphasize regulations that are likely to be particularly salient for wind-energy projects, and especially regulations that are likely to affect wind development in the Mid-Atlantic Highlands region. We give rather little attention to regulations that apply equally to any type of construction or industrial operation, wind energy or other.

### Federal Regulation of Wind Energy

#### Federal Regulation of Wind-Energy Development on Federal Lands

As of mid-2005, all of the wind-energy facilities erected on federal lands were in the western United States on land managed by the BLM; they included about 500 MW of installed wind-energy capacity under right-of-way authorizations (GAO 2005). At that time, the BLM developed its Final Programmatic Environmental Impact Statement on Wind Energy Development (BLM 2005a) in order to expedite wind-energy development in response to National Energy Policy recommendations. The Wind Energy Development Program, which is to be implemented on BLM land in 11 western states, establishes policies and best-management practices addressing impacts to natural and cultural resources (BLM 2005b).

As of mid-2006, other federal land management agencies such as the USFS had not developed general policies regarding wind-energy develop-

ment and were reviewing proposals on a case-by-case basis. No wind-energy projects currently exist on USFS lands but two were under review as of mid-2006,<sup>1</sup> one in southern Vermont in the Green Mountain National Forest and another in Michigan in the Huron Manistee National Forest. National Forests operate under the guidance of Land and Resource Management Plans, which form the basis for review of all proposed actions. Recent updates of Forest Land and Resource Management Plans address wind-energy projects. In most cases a project would require a “special use authorization” (Patton-Mallory 2006). If an application is accepted, the project undergoes National Environmental Policy Act (1969) (NEPA) review (see next section), but the process will vary depending on the agencies and states involved.

Section 388 of the Energy Policy Act of 2005 gave the U.S. Department of the Interior’s Minerals Management Service (MMS) responsibility for reviewing offshore wind-energy development proposals that occur on the outer continental shelf. As of the fall of 2006, the MMS was drafting a programmatic environmental impact statement (EIS) for renewable energies on the outer continental shelf. No offshore wind-energy project was operational or even under construction in the United States at the end of 2006.

### **Federal Regulation of Wind-Energy Projects with a Federal “Nexus”**

Wind-energy developments are subject to the NEPA if they are considered “federal actions” because a federal agency is conducting an activity, permitting it, or providing funds for it. (Another potential federal “nexus” for wind energy—the federal production-tax credit for renewable energy facilities [see Chapter 2]—does not trigger review under the NEPA.) The Council on Environmental Quality has promulgated regulations that include provisions for establishing categorical exclusions from NEPA requirements (NEPA Task Force 2003). Otherwise, the NEPA requires that federal agencies prepare an environmental assessment or, if significant impacts are anticipated, the much more extensive EIS. An EIS must describe the proposed action and provide an analysis of its impacts as well as alternatives to that action, and it must include public involvement in the EIS process. If an EIS is undertaken, socioeconomic impacts must be analyzed as part of the EIS. Otherwise, socioeconomic/cultural impacts of wind-energy projects are given little explicit attention at the federal level. Wind-energy projects on BLM land are under a programmatic EIS, as described above (BLM 2005a).

---

<sup>1</sup>Based on interview with Robert Bair of the Green Mountain National Forest Service, 2006.

## Federal Regulation of Wind-Energy Development in General

Federal regulation of wind-energy facilities is minimal if the facility does not receive federal funding or require a federal permit; this is the situation for most energy development in the United States. The Federal Energy Regulatory Commission (FERC) regulates the interstate transmission of electricity, oil, and natural gas, but it does not regulate the construction of individual electricity-generation (except for non-federal hydropower), transmission, or distribution facilities (FERC 2005).

Apart from the FAA guidelines, the threat of enforcement of environmental laws protecting birds and bats is the main federal constraint on wind-energy facilities not on federal lands, because—as discussed in Chapter 3—bird and bat fatalities have been observed at a number of existing facilities. The Migratory Bird Treaty Act applies to all migratory birds native to the United States, Canada, and Mexico; this includes many species that use the Mid-Atlantic Highlands, including for migration. The Bald and Golden Eagle Protection Act (16 U.S.C. §§ 668a-d, last amended in 1978) protects two raptor species. Bald eagles nest in isolated parts of the Mid-Atlantic Highlands whereas golden eagles are mainly migrants or winter residents, although a few may nest in the region (Hall 1983). Permits to “take” species protected under the Migratory Bird Treaty Act (16 U.S.C. §§ 703-712) and to take golden eagles under the Bald and Golden Eagle Act can be issued by the USFWS in very limited circumstances. The Endangered Species Act (ESA) (7 U.S.C. 136; 16 U.S.C. 460 et seq. [1973]), protects species that have been listed as being in imminent danger of extinction throughout all or a significant portion of their range (endangered) or those that are likely to become endangered without appropriate human intervention (threatened). There are federally listed species from many taxa in the Mid-Atlantic Highlands, some of which may be affected by wind-energy projects (Chapter 3). The ESA also protects habitat designated as “critical” to the survival of listed species. Non-critical habitat is protected indirectly in that if habitat destruction would lead to the direct take of an individual of the protected species, destruction of the habitat would be a violation of the ESA. In this situation the species is receiving the protection, not the habitat. Thus, the ESA provisions could affect wind-energy development not only via mortality of birds and bats due to collisions with wind turbines, but also via mortality or habitat loss for endangered or threatened species due to construction and operation of wind-energy facilities. The ESA does allow incidental taking of a protected species (i.e., taking that is incidental to an otherwise legal activity) if a permit has been granted by the USFWS. This provision has been applied to a wind-energy development via incidental take permits that have been approved as part of the Habitat Conservation Plan submitted during the permitting process for the Kaheawa

Pastures Wind Energy Generation Facility on Maui (HIDLNR 2006). The USFWS is responsible for implementation and enforcement of these three laws. Violations are identified in several ways, including receiving citizen complaints and self-reporting by individuals or industry. Although the USFWS investigates the “take” of protected species, the government, as of mid-2005, had not prosecuted industry, including wind-energy companies, for most violations of wildlife laws (GAO 2005).

Like other construction and operation activities, wind-energy projects are subject to federal regulations protecting surface waters and wetlands, such as the Clean Water Act. If a project disturbs one acre or more, or is part of a larger project disturbing one acre or more, the project developer must comply with National Pollutant Discharge Elimination System (NPDES) requirements. Compliance involves preparing a Storm Water Pollution Prevention Plan in order to obtain an NPDES permit, which is issued by the state’s environmental regulatory agency. Section 404 of the Clean Water Act may also apply if the waters of the United States are potentially affected. Before construction begins, the developer also must ensure that the requirements of various federal laws and regulations protecting historic and archeological resources are met. Provisions such as these apply to all types of construction, not just wind energy, and we will not consider them in any detail here.

### State and Local Regulation of Wind-Energy Development

Most regulatory review of wind-energy development takes place at the state or local level, or some combination of them, and most energy development has been on private land, although a few states have anticipated that wind-energy projects could be proposed for state-owned land. In reviewing state and local regulatory frameworks, the committee found it difficult to be sure that we understood these frameworks and their implementation accurately. There are several reasons for our uncertainty:

- The written regulations themselves are often complex and sometimes apparently contradictory.
- Aspects of their implementation are often discretionary, making it hard to summarize the true effects of the written regulations.
- Regulation of wind-energy development is new for most jurisdictions, so both the regulations themselves and the procedures for implementing them are evolving and precedents are being set gradually through experience.

Because of the rapidly changing nature of regulation of wind-energy development, the committee examined records from several recent wind-

energy proposals to see how the regulatory process is working in practice, as well as reviewing the regulations themselves.

### State-Owned Lands

Some states have developed policies with regard to the use of state-owned lands for wind-energy development. The Pennsylvania Department of Conservation and Natural Resources has completed draft criteria for siting wind-energy projects and a GIS screening tool to guide consideration of the appropriateness of commercial-scale wind-energy development on a small portion of state forestlands (PADCNR 2006).

The state of Vermont has decided that commercial wind-energy development is not an appropriate use for state-owned lands, but that small-scale individual turbines would be appropriate for powering state facilities (VTANR 2004).

### Privately Owned Lands

All of the federal regulations described in the previous section as applying to wind-energy developments or other construction activities, regardless of ownership or funding, apply in addition to the state and local regulations discussed here. In some cases, there are state and local regulations that parallel federal requirements. Many states have their own regulations for endangered species, water quality, and so forth. In the Mid-Atlantic Highlands, Pennsylvania, Maryland, and Virginia have state laws protecting various animals and plants (Musgrave and Stein 1993); West Virginia does not (WVDNR 2003). States assemble their own lists of species protected under these laws and may include species not listed at the federal level.

Also, most wind-energy projects undergo some type of local review through local zoning and related ordinances. These local ordinances will not be discussed in detail, unless they are the only level of review or when the local provisions are particularly salient for wind-energy projects (e.g., noise or height ordinances). State and local regulations that govern construction and development projects typically apply to wind-energy projects as well.

Rather than summarize the regulatory process for particular state or local jurisdictions, we concentrate on several recurring themes, some of which came to our attention during public presentations to our committee and some of which we identified as we examined the regulations for numerous states and municipalities. These themes are: (1) the locus of regulatory review (state, local, or mixed); (2) separation or integration of utility and environmental issues in the review process; (3) the information required for review; (4) the procedures for public participation in the review process;



and (5) balancing the positive and negative effects of wind-energy development. In the following sections, we describe these themes using examples from the Mid-Atlantic Highlands states and elsewhere. Then we critique and interpret some of the same themes, along with some others, in order to identify potential improvements to regulatory processes.

### **Locus of Regulatory Authority: State, Local, Mixed**

Regulatory review of wind-energy development varies considerably. It tends to follow one of three patterns: (1) all projects are handled entirely at the state level, (2) larger projects are handled at the state level and smaller projects at the local level (with the size cutoff varying among states), or (3) all projects are handled primarily at the local level. Many states have some state-level permitting of electrical generation facilities, especially transmission lines. Three of the four states in the Mid-Atlantic Highlands have state utility commissions that oversee proposals for electricity generation and transmission. In Virginia, siting (or expanding) a wind-energy facility falls under State Corporation Commission regulation of electric generation facilities (VASCC 2006a). In Maryland, the Public Service Commission must approve construction of electricity-generating facilities and all overhead electric transmission lines of more than 69 kV (MDPSC 1997). In May 2005, West Virginia finalized specific provisions pertaining to wind-energy facilities in its Public Service Commission procedures (WVPSC 2005). Other states are in the process of incorporating specific language concerning wind-energy projects into regulatory rules and guidelines.

In addition to systems for permitting construction and operation of electricity-generating facilities and transmission lines, approvals are often required to connect wind-generated electricity to regional transmission grids, such as the PJM Interconnect in the Mid-Atlantic Highlands. (The PJM Interconnect covers central and eastern Pennsylvania, virtually all of New Jersey, Delaware, western Maryland, and Washington, D.C. A new control area called PJM West is now covered by PJM Interconnect and covers the northern two-thirds of West Virginia, portions of western and central Pennsylvania, western Maryland, and small areas of southeastern Ohio [Bartholomew et al. 2006]).

In some cases, the developer must obtain a variety of state permits before final review by a local planning or governing body. Sometimes the state regulatory authority coordinates or consolidates these permits. The Oregon Office of Energy encourages developers of smaller wind-energy facilities to obtain permits through the Energy Facility Siting Council rather than dealing separately with the variety of state and local permits otherwise required. They argue that at the state-level siting process there is “a defined set of objective standards,” while “local-level siting is subject to local procedures

and ordinances that vary from county to county and city to city” (White 2002, p. 4). In addition, the Oregon Energy Office states, “Most local land use ordinances address energy facility siting in a superficial way, if they address it at all. It may not be clear what standards the local jurisdiction will apply in deciding whether or to issue a conditional use permit” (p. 4). It notes that “most planning departments around the state have no experience siting large electric generating facilities” (White 2002, p. 5).

Local governments (counties and towns or cities) regulate wind-energy development via local ordinances that apply to any construction proposal. Local regulations, such as zoning of land uses, rights-of-way, building permits, and height restrictions, may constrain wind-energy development. In Virginia, for example, the following local permits were required for the proposed Highlands New Wind Development: (a) a conditional-use permit from the County Board of Supervisors (conditions on height, setback, lighting, color, fencing, screening, signs, operations, erosion control, decommissioning, bonding); (b) a building permit from Highland County; and (c) a site plan approved by the Highland County Technical Review Committee (VASCC 2005).

In Pennsylvania, local regulations constitute the only review, and county governments that issue zoning recommendations and permits for land development and subdivision plans are the regulatory authorities. The Pennsylvania Wind Working Group (which included representatives of the Pennsylvania Department of Environmental Protection, the Clean Air Council, municipal governments, environmental advocacy organizations, and wind-energy companies) has developed a model ordinance to help local governments carry out this responsibility. The Pennsylvania model ordinance contains no environmental provisions except during decommissioning, when re-seeding after grading is required. It does provide guidance on visual appearance of wind turbines and related infrastructure, sound levels, shadow flicker, minimum property setbacks, interference with communications devices, protection of public roads, liability insurance, decommissioning, and dispute resolution. The model ordinance contains language about waivers of the provisions of the ordinance (PAWWG 2006).

As another example, Manitowoc County, Wisconsin, has developed an ordinance regulating large wind-energy projects, defined as projects with more than 100 kW capacity or a total height of more than 170 feet (Kirby Mountain 2006). This ordinance puts limits on noise (less than or equal to 5 dB(A) above the ambient level at any point on neighboring property). It restricts wind-energy development to areas zoned “agricultural” and puts a one-quarter-mile buffer around any area that is zoned C1-Conservancy or NA-Natural Area or within one-quarter mile of any state or county forest, hunting area, lake access, natural area, or park. It requires setbacks of towers from neighboring properties and from public roads and power

lines. Other requirements include minimum lighting needed to satisfy FAA guidelines, uniform design for towers within one mile, and steps to reduce shadow flicker at occupied structures on neighboring property.

### **Locus of Review of Environmental Impacts**

Another source of variation in wind-energy regulation among different states is how the review of environmental impacts takes place (here, we are treating “environmental” broadly, to include sociocultural effects, as well as effects on the non-human environment). In some states, environmental permitting of wind-energy projects—including their biological, aesthetic, historic, air quality, and water quality considerations—is under the aegis of the public-utility regulatory authority. In other states, this function is performed by another state agency or by a regional or local body. Most wind-energy projects do not have a federal nexus that triggers NEPA review (see above), but some states have their own environmental-review processes that may come into play when wind-energy developments are proposed. New York and California both have State Environmental Quality Review processes (e.g., NYSERDA 2005a) that trigger required EISs in certain circumstances. In New York, for example, the Department of Environmental Conservation classifies actions as Type I (likely to have significant impact, EIS required), or Type II (only local permits required), or Unlisted (may fall into either category). Projects that are 100 feet or taller in an area without zoning regulations that alter an area 10 acres or larger trigger an EIS process; most commercial wind-energy projects would fall in this category.

In many states, the state utilities commission is charged with the authority to weigh environmental impacts, along with other factors, in deciding whether to permit a wind-energy facility to be built and operated, but with provisions for input from other state and federal agencies more knowledgeable about the environment. In Virginia, the Department of Environmental Quality coordinates the environmental review of electricity-generation facilities and may be responsible for issuing certain permits, such as an Erosion and Sedimentation Control Plan or a section 401 permit from the State Water Control Board. It coordinates input from the Departments of Game and Inland Fisheries, Conservation and Recreation, Historic Resources, Transportation and Mines, Minerals and Energy, and the Virginia Marine Resources Commission. However, the Virginia State Corporation Commission (SCC) has the ultimate responsibility for reviewing and issuing construction permits for wind-energy facilities and other electricity-generating units (VASCC 2006a). In West Virginia, the Division of Natural Resources may become involved if permits related to impacts on endangered and threatened species are required (WVPSC 2005). In Maryland, the Department of Natural Resources (DNR) Power Plant Research

Program is responsible for coordinating the review of proposed energy facilities and transmission lines with other units within the DNR as well as with other state agencies (MDDNR 2006).

The manner in which environmental information is presented to state regulatory authorities varies as well. In West Virginia, input from the Division of Natural Resources and from the USFWS is presented during the public comment period, which would seem to give it less “weight” than if it were presented in a separate stage of the review process. However, the West Virginia process also requires the applicant to file an affidavit listing any permits required by federal or state wildlife authorities due to anticipated impacts on wildlife (WVPSC 2005). In Vermont, where regulatory review of energy facilities is a quasi-judicial process, the Vermont Agency Natural Resources is automatically a party in the case and makes recommendations during hearings on wildlife studies and other natural resource issues (VTANR 2006).

It is not always clear what roles the environmental agencies will play in permitting decisions. In Virginia, the Department of Game and Inland Fisheries (DGIF) coordinates evaluation of effects of proposed projects on wildlife. Although generally supportive of alternative energy sources, including wind, the DGIF voiced substantive concerns about possible effects on birds and bats from the proposed Highland New Wind Development in Highland County to the Virginia SCC. The DGIF asked that the developer provide additional wildlife information and visual analysis, referring to the USFWS guidelines as a standard for wildlife studies that should be provided. The DGIF later wrote to the SCC that the proposed project presents unacceptable risks to wildlife, given that it lacks pre- and post-construction studies of birds, bats, and some other species groups requested by the DGIF, and that it lacks binding requirements for mitigation of adverse effects on wildlife populations. This is strong language from the DGIF, but authority to decide what requirements or conditions to impose on the developer remains with the Virginia SCC (Virginia State Corporation Commission, Case No. PUE-2005-00101, Hearing Examiner’s Ruling, July 11, 2006).

### **Information Required for Review**

Regulatory authorities are charged with weighing a complex mix of environmental, socioeconomic, and cultural factors in deciding whether to permit wind-energy development. Even states that have only local review of wind-energy projects, such as Pennsylvania, prescribe a long list of factors for which the applicant should provide information to the review process (e.g., Lycoming County 2005). Generally, little direction is provided about what and how much information to provide, which leads to a wide variance in the amount and quality of information provided by industry for different

projects. Some states are developing clearer standards through accumulated practice. West Virginia's recent additions to its utilities review process to address wind-energy development are unusual in prescribing the duration and time of year for studies on birds and bats near proposed wind-energy projects (GAO 2005, p. 31). In some states, pre-hearing conferences are used to identify the types and extent of information that should be provided by the applicant. As illustrated by the Highland New Wind Development case in Virginia (VASCC 2006b), regulatory authorities, other agencies, and parties can request additional information if there appear to be gaps or insufficient information on which to make a decision.

The burden of proof for compliance with regulatory criteria rests almost entirely with the applicant, who usually delegates responsibility for demonstrating compliance to contractors with specialized knowledge. In some cases, regulatory authorities have staff that can provide additional information and review the application for accuracy. In some instances, regulatory authorities may hire independent experts, sometimes at the expense of the developer. In general, it is up to the applicant to provide sufficient information that a decision can be reached, but up to the opposing parties to demonstrate why the standards for acceptance have not been reached.

### **Public Participation in the Review**

It is a well-accepted democratic principle that those whose well-being may be affected by decisions should have a chance to provide input to regulatory processes (see discussion above regarding eight principles for wind-energy regulation, also NWCC 2002). Participation (other than by the applicant and the decision-making authority) is important for securing additional technical expertise, giving a voice to those who might be affected, and conveying information about public values that the decision makers need to carry out the balancing act that the decision procedures require. However, the manner in which input is received varies greatly at all phases of participation. In cases where a proposal for wind-energy development triggers an environmental impact process, whether a NEPA or a state process, as in New York, requirements for public participation may be spelled out as part of the environmental review procedure, although this participation is often late in the process. Elsewhere, requirements for public participation are part of the utilities-review procedure.

The first prerequisite for public participation is that the relevant "publics" should be informed of proposed wind-energy developments. Some state regulations spell out in great detail who should receive notice (and who should give notice) via what media and at what point in the application process. Sometimes the requirements differ according to the size of the proposed project. Some regulatory processes require notification to selected

state, federal, and local government agencies, in addition to adjoining property owners and the general public.

There may be different categories of participation, depending partly on the type of decision process followed in a particular jurisdiction. The most common include an information meeting, in which the developer provides information to the public and answers questions about the project; a site visit, to which both regulators and the public are invited and which may include visits to points from which the project would be visible; a public hearing, during which members of the public can provide comments (usually written comments also are accepted over a designated period of time); and participation in the hearing process. On the less formal end of the spectrum, developers and local and regional governments often organize forums for discussing either specific projects or issues of wind-energy development generally. More formally, in contested cases affected parties can apply for “intervener” status. In Vermont, participants become interveners by demonstrating that they will be materially affected by the project. Interveners often include abutting property owners, town or county governments (e.g., planning commissions), as well as public interest groups, environmental organizations, and business groups that can demonstrate that they have a substantive interest in the outcome, are not adequately represented by another party in the case, and would not unduly delay the proceedings. In states like Vermont where quasi-judicial rules apply to the hearing process, interveners receive all mailings concerning written testimony, design changes, etc. They are entitled to present their own witnesses and to cross-examine witnesses (VTPSB 2006).

In all the processes the committee reviewed, input from participants is advisory to the decision authorities. When agencies or other governing bodies that hold permitting responsibilities could refuse to issue a permit required for construction or operation to begin (e.g., local construction permit), they also function as decision authorities. In other instances, their input to the overall decision authority is advisory and is weighed along with other inputs.

Some jurisdictions, both state and local, have formal processes to receive protests from those who disagree with decisions to permit wind-energy development. Decisions may be appealed to a higher board or the state supreme court. Those who can demonstrate that they have been harmed by wind-energy development may be able to seek damages. Those who are concerned about effects on public resources, such as wildlife or cultural resources, may be able to request modifications of the wind-energy installation or of operating procedures to mitigate harm to these resources, especially if they are in violation of specific provisions of a permit. There may also be processes by which the public can provide notice to public officials if a permit violation has been observed.



Although all the required participation processes we reviewed fall into the more passive, one-way communication end of the participatory spectrum (e.g., officials informing the public or officials receiving input from the public), it appears that both applicants and decision authorities are sometimes taking the initiative to convene more active participatory processes with multiway communication among applicant, decision authorities, other government entities, and affected individuals and organizations. Indeed, the permitting guidelines developed by the NWCC urge proponents of wind energy to begin working with affected communities well before submitting formal applications in order to reduce the likelihood of crippling public opposition later in the process (NWCC 2002). In other countries, such as Britain, Australia, and Denmark, early negotiation with affected communities and likely opponents of wind-energy developments has been identified as essential to eventual success in siting wind-generation facilities (BWEA 1994; AusWEA 2002; Ringkøbing Amt, Møller og Grønborg, and Carl Bro 2002). In Germany a government program designed to provide incentives for public acceptance of wind projects gave residents the right to become investors in local wind-energy projects with direct benefits to their own electric bills (Hoppe-Kilpper and Steinhauser 2002).

In addition to participation as an element of regulatory review, participation in proactive planning for wind-energy development is another part of the public-participation spectrum. At least in theory, comprehensive plans form the basis for zoning ordinances and may inform regulatory processes at the state or local level, especially when there is clear language concerning particular resources and land uses. Some states, such as Oregon, require towns to develop comprehensive plans (White 2002). Wind-energy plans have been critical for siting wind-energy projects in Denmark, as described earlier (Ringkøbing Amt, Møller og Grønborg, and Carl Bro 2002). Public participation at the planning stage helps ensure that the values important to stakeholders and general citizens are reflected in the comprehensive plans that seek to guide wind-energy development.

### **Balancing Pluses and Minuses**

Once regulatory authorities receive information on environmental effects, costs, and technical specifications for proposed wind-energy developments, they are charged to decide whether to allow the development to go forward, and with what, if any, conditions to ameliorate negative effects. Directions for this complex weighing of pluses and minuses of using wind energy are scant and generally limited to general statements about “balancing” interests and acting “in the public good,” resulting in a holistic balancing of positive and negative impacts of the proposed development, rather than a decision based on clearly stated decision criteria. Often, the direction

to regulators appears to presume approval unless serious difficulties with the proposed development become evident. In Virginia, an applicant must show the effects of the facility on the reliability of electric service and the effects on the environment and on economic development, and why the construction and operation of the facility would not be contrary to the public interest (VASCC 2006a). In Vermont, the Public Services Board weighs overall public benefits (need, reliability, economic benefit) against impacts to the natural and cultural environment (VTPSB 2003). In West Virginia, the utilities commission is directed to balance the public interest, the general interest of the state and local economy, and the interests of the applicant (WVPSC 2006a). In some cases the general public good inherent in providing electricity may be judged to outweigh some level of other impacts. This weighing of public good against impacts can be informed by review criteria; by evidence presented; by state energy plans or policy, if they exist; or by precedent. The state may apply conditions to minimize adverse impacts on the environment, including scenic and cultural resources. The applicant can be required to mitigate adverse impacts involving views, noise, traffic, etc.

Some states have articulated standards for making wind-energy regulatory decisions (e.g., State of Oregon 2006). However, specific criteria for different elements of the regulatory review, such as assessment of environmental effects, often are lacking. In Maryland, applicants are required to comply with environmental regulations, and conditions may be imposed to mitigate adverse impacts on environmental and cultural resources, but what constitutes compliance and what may be required for mitigation are open to interpretation in particular cases. Maryland's Wind Power Technical Advisory Group, a non-regulatory body from the Power Plant Research Program, has recommended standards for siting, operating, and monitoring wind-energy projects to minimize negative effects on birds and bats (MD Windpower TAG 2006). Sometimes more specific criteria are found in case law rather than in statutes. Vermont, for example, developed a much more detailed process known as the "Quechee Analysis" for analyzing visual impacts as part of case history, which has become an integral part of the regulatory criteria (Vissering 2001). Maine has developed guidance for review of development within the Unincorporated Territories (Maine Land Use Regulatory Commission 1997), but it has not been updated to address some of the specific attributes of wind-energy projects. The best processes provide a detailed framework that asks critical questions, along with a framework for determining how the outcome should be judged.

The same lack of definite criteria applies to post-construction operation, although some jurisdictions are working on specific monitoring criteria. In Virginia, the DGIF supports setting a threshold for implementation of mitigation measures if more than 1.8 bats or 3.5 birds are killed per turbine per year. Research is currently being conducted on new technologies

for deterrents or mechanisms that reduce mortality of bats and birds. As these mitigation measures become available, the DGIF recommends their pre- and post-construction implementation in consultation with natural-resources agencies (VADEQ 2006).

### **A Critique of Planning and Regulatory Review**

Wind energy is a recent addition to the energy mix in most areas, and regulation of wind-energy development is evolving rapidly. Our review of current regulatory practices captures only a snapshot of a changing landscape. Regulatory authorities, wind-energy developers, affected citizens, and non-governmental organizations promoting and opposing wind-energy projects are learning as they go. In this section we move beyond simply describing the current status of planning and regulation of wind-energy development to evaluating the merits and deficiencies of current processes and suggesting where and how they might be improved. We call attention to some cross-cutting themes affecting regulatory review of wind-energy development: (1) the interactions among choosing the locus of review, balancing competing goals, and facilitating public participation; (2) the merits of flexible versus more rigidly specified review processes; (3) cumulative effects of wind-energy development; (4) long-term accountability for both positive and negative effects of wind-energy development; and (5) assistance to improve the quality of decisions about wind-energy development.

### **Interaction of Locus of Review, Balancing of Interests, and Public Participation**

In analyzing different types of regulatory processes, the committee found variation ranging from reviews conducted almost entirely at the state level to those conducted almost entirely at the local level. Choosing a level for reviewing wind-energy development is likely to imply some corresponding consequences for the balance of competing interests and for the structure and content of public participation in decisions. These corresponding consequences may not be intentional and the connection to level of review not explicit. Several states seem to be moving toward state-level review, perhaps because of concerns about potentially inequitable decisions in different locations and the inexperience inherent in local review. Oregon, for example, encourages developers to select state rather than local review by offering a more streamlined process at the state level (White 2002). Review at a scale larger than local allows implementation of a rational power-generation network with oversight of potential cumulative impacts.

Putting utility regulation at the state rather than local level implies that there is a public interest that is broader in scale, and greater in importance,

than strictly local interests. If the preceding is true, then environmental and societal costs of wind-energy development, evaluated at site-specific, local, and regional scales, must be weighed against public benefits that might be realized at the state level or beyond. Some states have examined this tension between local and broader interests quite explicitly. For example, Vermont created a Commission on Wind Energy Regulatory Policy in 2004 to recommend changes to the current regulatory process (Vermont Commission on Wind Energy Regulatory Policy 2004). One issue of concern was whether wind-energy projects should be reviewed under the State's Public Service Board, which reviews all public-utility projects, or whether review should be made under the more localized District Environmental Commissions, which focus on land use. That report represents a thoughtful and deliberate consideration of the implications of level of review for how local versus broader-scale interests are to be weighed in decisions about wind-energy development. The Vermont analysis confirmed the choice of a state-level review process, where public interest on a broad scale is weighed against possibly adverse effects at the local level, but it also recommended increased protection for local interests during the process through aggressive public notification and public participation.

One of those increased protections concerns the manner of public participation in the review process, another arena where choosing the level of review may implicitly determine who has standing as a participant in the review process and how they can participate. Where review is strictly local, broader interests may have less opportunity to be heard. These broader interests may include people beyond the wind-energy development site who would like to receive the benefits of wind energy, and regional or national organizations advocating the protection of wildlife and humans from possibly harmful effects of wind-energy development. Some more-formally constituted participatory processes, such as quasi-judicial hearings, specify how individuals or organizations may petition for an enhanced status. For example, they can be designated "interveners," which entitles them to privileges such as cross-examining experts and receiving copies of all filings in a contested case. The Vermont Commission on Wind Energy Regulatory Policy made numerous recommendations concerning public participation in the regulatory process, addressing issues such as advance notice to communities and affected individuals prior to filing, the number and timing of public hearings, the definition of "affected communities," and information and assistance to increase public understanding of and participation in the regulatory process.

Another matter that may be affected by level of review is equity with respect to socioeconomic class, race, or ethnicity of citizens living near wind-energy facilities who are most susceptible to local adverse effects. Environmental-justice issues most often are raised where locally contro-

versal facilities are sited disproportionately in low-income or otherwise politically weak neighborhoods, where citizens may lack educational and political resources to represent their own interests effectively. Here, level of review may cut both ways: developers might take advantage of strictly local review to site facilities where oversight is weak, or state-level review might consistently place the interests of the larger public ahead of the interests of a politically weak local population. These concerns may be less likely to arise for wind-energy facilities than for other types of locally controversial facilities, because the technical requirements for successful wind-energy development constrain the location of facilities so tightly (at least on land).

Both developers and regulatory authorities can take the initiative to foster public participation in wind-energy development, rather than stopping at the minimum needed to satisfy regulatory requirements. Local and state governments can invite public participation in proactive planning for wind-energy development to learn how stakeholder groups and the general citizenry view opportunities and obstacles. Developers could meet with adjoining landowners, community groups, and environmental organizations during the pre-application phase to hear concerns about a proposed project, giving them the opportunity to make changes that decrease the likelihood of public opposition. To prepare for this involvement, developers may benefit from providing descriptions of the proposed project and rationale for selecting the proposed site rather than an alternative for the public to review. Regulatory authorities can solicit public participation beyond required public notices and public hearings to bring local knowledge about environmental and cultural resources into the decision-making process and to satisfy procedural justice concerns for representation of those affected by regulatory decisions.

### **Optimizing Flexibility, Rigor, and Predictability of Regulatory Review**

Processes for reviewing wind-energy proposals vary in the formality of the process and in the degree to which timelines and decision criteria are specified in advance. There are tradeoffs between the predictability and rigor that may be achieved with processes that are more formal and more clearly specified, and the flexibility and adaptability that may be achieved with processes that are less formal and less clearly specified. For example, many review processes specify a timeline for various stages of the review (e.g., submission of technical information, notification to affected publics) or specify a deadline for the regulatory authority to respond to the request for permission to construct a facility. Having specific timelines and deadlines protects developers, regulators, and the public from the extended uncertainty that might accompany a drawn-out review process. However, one notable characteristic of wind-energy proposals is that they vary enor-

mously in the complexity of potential effects. This complexity suggests that a more-flexible timeline would allow both complex and simple projects to meet common standards for quality of information submitted and quality of evaluation of that material by regulators and the public. In Vermont, rather than specifying the same deadline for all utility proposals, state statutes require the utilities board to set timelines for each proposal based on its complexity; once set, all the parties to the review are held to the timelines (Vermont Commission on Wind Energy Regulatory Policy 2004).

In evaluating current regulatory-review processes, the committee was struck by the minimal guidance offered about the kind and amount of information that should be provided for review; the degree of adverse or beneficial effects of proposed developments that should be considered critical for approving or disapproving a proposed project; and how competing costs and benefits of a proposed project should be weighed, either with regard to that single proposal or in comparison with likely alternatives if that project is not built. This lack of guidance leaves a lot to the discretion of regulatory authorities and the other agencies that review elements of the proposed project, making both developers and the public vulnerable to inconsistent requirements among proposed projects and among potential locations. It also has limited our knowledge of the impacts of wind-energy development on human and natural resources. As regulatory authorities accumulate experience with wind-energy proposals, conventions are developing for how much pre-project study of bird and bat activity should be done or what level of bird or bat mortality at operating wind-energy projects will be considered cause for remedial action, as Virginia DGIF has done in recommending limits for bird and bat mortality in comments on the proposed New Highland Wind Development (VADEQ 2006). Nevertheless, there is still something to be said for letting the context of a particular wind-energy proposal set the requirements for information and the thresholds for regulatory decisions, as the Vermont process does for setting the timeline for review. Such flexibility could optimize the expenditure of both private and public resources on information collection and review by focusing on the particular elements most likely to be troublesome for a particular project. However, this degree of flexibility requires a great deal of trust in the judgment of the regulatory authority by developers and the public.

Proactive planning for wind-energy development at state and local levels could give valuable direction to regulatory review by articulating public values that might be affected by projects (e.g., local aesthetic values or socioeconomic concerns, such as effects on tourism). These values, as translated into planning guidelines and local zoning ordinances, help set standards for regulatory review.

There are advantages and disadvantages to giving regulators more direction on how to weigh competing costs and benefits of proposed wind-



energy projects to make decisions that advance “the public good,” as is required of many regulatory authorities. Having thresholds of positive or negative effects may make regulatory decisions easier to defend from criticism, but specification of such thresholds can inhibit regulators from weighing a complex suite of factors to make a combined index of how much a particular project advances the public good. Tools from multicriteria decision making (e.g., Hammond et al. 2002) can help structure this process by representing preferences for possible outcomes and weighting various decision criteria in numerical form. However, the assessment of those weights and preferences are expressions of value, raising the critical question of whose values should inform decisions about the public good. Some argue that citizens have authorized regulatory bodies, such as utilities commissions, to represent public values taken as a whole. Others argue that only through participatory processes, including negotiation of regulatory rules, or through overtly political processes, such as public forums, can the diverse values of different constituencies be expressed. Public involvement in areas affected by wind-energy proposals is one mechanism for eliciting that diversity of values, but the complex task of combining them into a single decision remains with the regulatory authority.

There are, similarly, pros and cons to more versus less formal review processes. On the formal end of the spectrum, quasi-judicial processes have such merits as producing written records of deliberations, prescribing who can speak in what capacities during hearings, providing opportunities to cross-examine expert witnesses and challenge evidence, and requiring authorities to respond to public comments to indicate how an issue has been addressed. These merits are, to some extent, offset by constraints on who may qualify to participate in hearings and what roles they can play. In addition, more formal processes, although providing a basis for appeal when parties question a decision, may solidify conflicting views and inhibit the more creative give-and-take that can sometimes help resolve contentious issues.

### **Assuring Long-Term Project-Permit Compliance**

Post-construction monitoring for compliance with permit conditions is a critical part of the regulatory process. It is needed to ensure that projects are built according to approved plans and that required post-construction studies and mitigation measures are being carried out properly. Full access to project sites is needed for those charged with conducting studies or monitoring activities. Access has been problematic in the past. For example, access to the Mountaineer Project in West Virginia to conduct studies of bird and bat fatalities was discontinued by the project owner (E. Arnett, Bat Conservation International, personal communication 2005).

The application for the proposed Jack Mountain/Liberty Gap project was dismissed without prejudice (i.e., the application could be resubmitted) by the West Virginia Public Service Commission because the applicant refused to allow access to the property for hydrological studies (WVPSC 2006b). Well-defined processes for addressing post-construction monitoring and potential permit violations are needed at both local and state levels. Public confidence in facility compliance would be enhanced if site operators designated an accessible contact person who could respond to inquiries or complaints. In addition to monitoring for adverse environmental effects, including adverse socioeconomic effects, documenting the energy benefits of wind-energy facilities over the lifespan of the installation also is important. For this purpose, data on electricity generated, which must be reported monthly to the Department of Energy's Energy Information Agency for electricity-generating plants of 1 MW or greater, should be more easily accessible by the public than they currently are on the agency's web site. To ensure long-term compliance with monitoring, mitigation, and reporting requirements, commitments made by the initial site developer should be passed to subsequent operators of the site, including those responsible for maintaining, refurbishing, or re-powering during the project's lifetime, and decommissioning after its lifetime. To ensure transparency, state public-service commissions, with the corresponding state environmental or natural-resources offices, could evaluate pre- and post-construction monitoring as part of the permitting process.

### **Proactive Planning and Evaluation of Cumulative Effects**

The positive and negative cumulative effects of wind-energy development across space and over time generally receive little attention in current regulatory-review processes, although developers have sometimes been asked to provide information about cumulative effects (e.g., Highland New Wind Development in Virginia [VADEQ 2006]). As the Vermont Commission on Wind Energy Regulatory Policy (2004) noted, broader review may facilitate better consideration of cumulative effects than strictly local review. In addition, wind turbines can be large in relation to natural landscape features, extending their effects (e.g., visual impact) beyond the boundaries of the municipality where the turbine itself is located. Broader review would capture effects that extend beyond local jurisdictions.

Consideration of cumulative effects would be facilitated by more proactive planning for wind-energy development at scales ranging from national to regional between or within states. Resistance to centralized planning and devotion to private-property rights and individual autonomy in the United States may rule out the type of integrated planning and regulation that northern European countries and Australia have pursued. Nevertheless,

there is room in the United States for better integration of these functions to the benefit of wind-energy developers and for protection of the public good. It is a waste of private and public resources when developers invest in projects that cannot be sited successfully. Planning at state and local levels works with regulatory review to direct wind-energy development to locations and site designs that minimize adverse effects. Clear planning documents set the stage for predictable and defensible review actions.

There often are thresholds for project or turbine size, below which regulatory scrutiny either is not required or is much reduced. If several small projects are installed in a small area, their effects could accumulate without the benefit of regulatory review. For example, several individual businesses or farms may install small turbines, on the order of 40 kW. Although a single turbine meeting relevant construction and zoning requirements might have little effect on local wildlife, aesthetics, and cultural resources, several of them might have significant effects, but they would not be regulated. This is a gap in current regulatory policy.

### Improving the Quality of Review

Evaluating the merits and drawbacks of wind-energy proposals strains the resources of regulatory authorities in state utilities commissions and even more in local governments. Although experience is accumulating, wind energy still is new and unfamiliar. Local decision authorities are unlikely to learn by experience very rapidly because they see relatively few wind-energy proposals. Regulatory guidelines, both from nationwide efforts (e.g., NWCC 2002) and state-level efforts (e.g., KSREWG 2003; KSEC 2004), are one form of assistance to state and local decision makers. Many states, including California, Colorado, Maryland, Pennsylvania, New York, and states in the Great Lakes Region, have sponsored or established wind-energy working groups, bringing together stakeholders such as environmental groups, industry, academia, and state agencies to set goals and guidelines for wind-energy development. In some states, efforts such as Maryland's Wind Power Technical Advisory Group help fill technical gaps at the local level (MD Windpower TAG 2006). In Vermont, the state utilities board can hire independent experts at the expense of the developer to assist the state in its review (Vermont Commission on Wind Energy Regulatory Policy 2004). Similar assistance would be even more beneficial to local decision makers.

## FRAMEWORK FOR REVIEWING WIND-ENERGY PROPOSALS

Part of the committee's charge was to develop an analytical framework for reviewing environmental and socioeconomic effects of wind-energy

proposals. Ideally, this framework would (1) detail not only the types of effects to be considered, but also how those effects are to be evaluated as desirable or undesirable and how positive and negative effects are to be weighed in an overall assessment of a particular proposal; (2) address wind-energy development across a range of spatial and temporal scales; (3) integrate technical information on wind-energy effects with expressions of relevant public values; and (4) enable comparisons of wind-energy projects with other forms of electricity production. We have stopped short of this ideal for several reasons.

Although in theory it seems sensible to weigh the comparative environmental performance of different electricity sources, in practice the generally piecemeal nature of U.S. policy making and regulation offers few opportunities for such comparisons. Energy policies (expressed through such means as tax credits and other financial incentives) usually are the result of considering particular energy sources by themselves rather than the result of weighing the advantages and disadvantages of different energy sources. Regulatory review of energy facilities almost always is a yes/no judgment on a single proposal (perhaps with modifications or conditions imposed), not a comparative judgment of the merits of different energy sources, sites, or facility designs. There is little planning that addresses particular mixes of energy sources, particular sites for wind-energy development, or particular designs for wind-energy facilities. Even if such planning were done, it would have limited impact on proposed wind-energy facilities and their approval, because proposals usually arise one at a time. The review of individual proposals usually is quite limited in scope, both temporally and spatially, with little opportunity for a full life-cycle analysis or for consideration of effects that accumulate across space and time.

In addition, the U.S. system, with its private ownership of most energy facilities and with its prevailing emphasis on markets as the best arbiters of balancing the costs and benefits of energy projects, offers few opportunities for thorough public deliberation on the full spectrum of positive and negative effects of a particular energy facility. At present, if a proposed project meets regulatory requirements (which generally do not include a comprehensive balancing of positive and negative effects), it usually must be approved. Setting regulatory thresholds (e.g., for noise, number of birds killed, visibility) implies that some tradeoffs among costs and benefits are addressed, but even if the tradeoffs are addressed, it usually is not in a transparent and comprehensive way. Instead, these implicit tradeoffs evolve more or less invisibly as projects are proposed, reviewed, modified, and implemented. Eventually, this evolution may result in changes to regulatory processes and standards, but even then, the weighing of tradeoffs does not necessarily become transparent.

There is, moreover, currently no social consensus on how the advan-

tages and disadvantages of wind-energy projects should be traded off or whose value systems should prevail in making such judgments. Instead, these decisions usually take place through a combination of citizen participation, political advocacy, and regulatory decision making. As discussed earlier in this chapter, both predictable but also more rigid regulatory-review procedures, and less predictable but also more flexible procedures, have their advantages. In addition, maintaining the flexibility to tailor the intensity of regulatory review to the complexity and controversy associated with particular wind-energy proposals makes more efficient use of society's resources than a "one size fits all" process that does not provide opportunities for exceptions.

For all of these reasons, we focus our efforts on incrementally improving the way wind-energy decisions are made today. We offer an evaluation guide that aids vertical coordination of regulatory review by various levels of government and helps to ensure that regulatory reviews are well grounded procedurally and evaluate the many facets of the human and non-human environment that may be affected by wind-energy development.

### Coordinating Levels of Governmental Responsibility

To assist those responsible for planning and regulating wind-energy development and to facilitate the coordination of their work, we suggest using a two-dimensional matrix of jurisdictional levels and areas of responsibility. Jurisdictional levels range in scale from international (occasionally) and national to regional, state, and local. Areas of responsibility include formulation and execution of policy, planning, and public relations; legal and regulatory activities; and impact evaluation. In Figure 5-1, these two dimensions are displayed as a matrix.

The details of how this matrix is filled out will vary from state to state, and to a lesser extent, from project to project. Nonetheless, using the matrix and considering each of its cells will help to ensure that important elements of governmental responsibilities have not been overlooked and that review efforts are well coordinated across geographic areas and jurisdictional levels. Once the respective responsibilities of the various jurisdictions are clearly identified and articulated, a checklist of questions like those in Box 5-4 below can serve as a template for evaluation.

### Evaluation Guide

The evaluation guide presented here represents a step toward a realistic, workable framework for reviewing proposed and evaluating existing wind-energy projects. If this guide is followed and adequately documented, the results will provide a basis not only for evaluating an individual wind-

	Federal	Regional/State	Local
Policy, Planning, and Public Relations			
Legal and Regulatory			
Evaluation of Impacts			
Environmental			
Human Health and Well-Being			
Aesthetic			
Cultural			
Economic and Fiscal			
Electromagnetic Interference			

FIGURE 5-1 Matrix for organizing review of wind-energy projects

energy project, but also for comparing two or more proposed projects and for undertaking an assessment of cumulative effects of existing and proposed facilities. In addition, following this guide may facilitate rational documentation of the most important areas for research.

The guide first addresses procedural considerations—policy, planning, and public relations—and relevant laws and regulations. It then addresses the main potential effects of wind-energy facilities, organizing them into six categories drawn from Chapters 3 and 4: (1) impacts on the environment, (2) impacts on human health and well-being, (3) aesthetic impacts, (4) cultural impacts, (5) economic and fiscal impacts, and (6) electromagnetic interference. A seventh cross-cutting category concerning cumulative impacts is added. All these potential effects should be considered also in light of the benefits of any proposed project, including environmental benefits. The guide (Box 5-4) is presented as sets of questions to aid evaluation at various jurisdictional levels.

CONCLUSIONS AND RECOMMENDATIONS

The committee concludes that a country as large and as geographically diverse as the United States, and as wedded to political plurality and private enterprise, is unlikely to plan for wind energy at a national scale in the same way as some other countries are doing. Nevertheless, national-level energy policies (implemented through mechanisms such as incentives, subsidies, research agendas, and federal regulations and guidelines) to enhance the benefits of wind energy while minimizing negative impacts would help in planning and regulating wind-energy development at smaller scales. Uncertainty about what policy tools will be in force hampers proactive planning for wind development. More specific conclusions and recommendations follow.

### **BOX 5-4** **Guide for Evaluating Wind-Energy Projects**

#### **Policy, Planning, and Public Relations**

1. Are the relevant energy policies and planning processes clearly defined at all jurisdictional levels, and are they coordinated and aligned among federal, state, and local levels? Are national-level energy policies available and being used? Are well-reasoned planning documents available to make regulatory-review actions predictable and defensible?
2. Have mechanisms been established to provide necessary information to interested and affected parties, and to seek meaningful input from them as wind-energy projects are planned and implemented? Are developers required to provide early notification of their intent to develop wind energy?
3. Are procedures—including policies and regulations—in place for evaluating the impacts of wind-energy projects that cross jurisdictional boundaries, especially for those that involve more than one state?
4. Is guidance available to developers, regulators, and the public about what kinds of information are needed for review, what degrees of adverse and beneficial effects of proposed wind-energy developments should be considered critical in evaluating a proposed project, and how competing costs and benefits of a proposed project should be weighed with regard to that proposal only, or by comparison with likely alternatives? Are there mechanisms in place through which interested parties can obtain the pertinent available information?
5. Are regional planning documents available that provide guidance on the quality of wind resources, capacity of transmission options, potential markets, major areas of concern, and tradeoffs that should be considered?

#### **Legal and Regulatory Considerations**

1. Are wind-energy guidelines and regulations issued by different federal agencies compatible, are those guidelines and regulations aligned with other federal regulating rules and regulations, and do the guidelines and regulations follow acceptable scientific principles when establishing data requirements?
2. Does the review process include steps that explicitly address the cumulative impacts of wind-energy projects over space and time; that is, by reviewing each new project in the context of other existing and planned projects in the region?

#### **Evaluation of Impacts**

##### **General**

1. Are the biological, aesthetic, cultural, and socioeconomic attributes of the region sufficiently well known to allow an accurate assessment of the environmental impacts of the wind-energy project, and to distinguish among the potential sites considered during the site-selection process? Are there species, habitats, recreational areas, or cultural sites of special interest or concern that will be affected by the project? How will this descriptive information be collected, who will judge its quality and reliability, and how will the information be shared with stakeholders? Are there key gaps in the needed information that should be addressed with further research before a project is approved or to guide the operation of an approved project?



**Environmental Impacts**

1. What environmental mitigation measures will be taken and how will their effectiveness be measured? Are there any legal requirements for such measures (e.g., habitat conservation plans)? Are any listed species at risk from the proposed facility?
2. How and by whom will the environmental impacts be evaluated once the project is in operation? If these evaluations indicate needed changes in the operation of the facility, how will such a decision be made and how will their implementation be assured?
3. What pre-siting studies for site selection and pre-construction studies for impact assessment and mitigation planning are required?
4. What post-construction studies, with appropriate controls, are required to evaluate impacts, modify mitigation if needed, and improve future planning?

**Impacts on Human Health and Well-Being**

1. Have pre-construction noise surveys been conducted to determine the background noise levels? Will technical assessments of the operational noise levels be conducted? Is there an established process to resolve complaints from the operation of the turbines?
2. Is there a process in place to address complaints of shadow flicker and does the operator use the best software programs to minimize any flicker?

**Aesthetic Impacts**

1. Has the project planning involved professional assessment of potential visual impacts, using established techniques such as those recommended by the U.S. Forest Service or U.S. Bureau of Land Management?
2. How have the public and the locally affected inhabitants been involved in evaluating the potential aesthetic and visual impacts?

**Cultural Impacts**

1. Has there been expert consideration of the possible impacts of the project on recreational opportunities and on historical, sacred, and archeological sites?

**Economic and Fiscal Impacts**

1. Have the direct economic impacts of the project been accurately evaluated, including the types and pay scales of the jobs produced during the construction and operational phases, the taxes that will be produced, and costs to the public?
2. Has there been a careful explication of the indirect economic costs and benefits, including opportunity costs and the distribution of monetary and non-monetary benefits and costs?
3. Are the guarantees and mitigation measures designed to fit the project and address the interests of the community members and the local jurisdictions?

**Electromagnetic Interference**

1. Has the developer assessed the possibility of radio, television, and radar interference?

**Cumulative Effects**

1. How will cumulative effects be assessed, and what will be included in that assessment (i.e., the effects only of other wind-energy installations, or of all other electricity generators, or of all other anthropogenic impacts on the area)? Have the spatial and temporal scales of the cumulative-effects assessment been specified?

## Conclusion

Because wind energy is new to many state and local governments, the quality of decisions to permit wind-energy developments is uneven in many respects.

## Recommendation

Guidance on planning for wind energy and on data requirements and on procedures for reviewing wind-energy proposals should be developed. In addition, technical assistance with gathering and interpreting information needed for decision making should be provided. This guidance and technical assistance, conducted at appropriate jurisdictional levels, could be developed by working groups composed of wind-energy developers, non-governmental organizations with diverse views of wind-energy development, and local, state, and federal government agencies.

## Conclusion

There is little anticipatory planning for wind-energy projects, and it is not clear whether mechanisms currently exist that could incorporate such planning in regulatory decisions even if such planning occurred.

## Recommendation

Regulatory reviews of individual wind-energy projects should be preceded by coordinated, anticipatory planning whenever possible. Such planning for wind-energy development coordinated with regulatory review of wind-energy proposals would benefit developers, regulators, and the public because it would prompt developers to focus proposals on locations and site designs most likely to be successful. This planning could be implemented at scales ranging from state and regional levels to local levels. Anticipatory planning for wind-energy development also would help researchers target their efforts where they will be most informative for future wind-development decisions.

## Conclusion

Choosing the level of regulatory authority for reviewing wind-energy proposals carries corresponding implications for how the following issues are addressed:

- Cumulative effects of wind-energy development.

- Balancing negative and positive environmental and socioeconomic impacts of wind energy.
- Incorporating public opinions into the review process.

### **Recommendation**

In choosing the levels of regulatory review of wind-energy projects, agencies should review the implication of those choices to all three issues listed above. Decisions about the level of regulatory review should include procedures for ameliorating the disadvantages of a particular choice (e.g., enhancing opportunities for local participation in state-level reviews).

### **Conclusion**

Well-specified, formal procedures for regulatory review enhance predictability, consistency, and accountability for all parties to wind-energy development. However, flexibility and informality also have advantages, such as matching the time and effort expended on review to the complexity and controversy associated with a particular proposal; tailoring decision criteria to the ecological and social contexts of a particular proposal; and fostering creative interactions among developers, regulators, and the public to find solutions to wind-energy dilemmas.

### **Recommendation**

When consideration is given to formalizing review procedures and specifying thresholds for decision criteria, this consideration should include attention to ways of retaining the advantages of more flexible procedures.

### **Conclusion**

Using an evaluation guide to organize regulatory review processes—such as the guide we have provided here—can help achieve comprehensive and consistent regulation, coordinated across jurisdictional levels and across types of effects.

### **Recommendation**

Regulatory agencies should adopt and routinely use an evaluation guide in their reviews of wind-energy projects. The guide should be available to developers and the public.

## Conclusion

The environmental benefits of wind energy, mainly reductions in atmospheric pollutants, are enjoyed at wide spatial scales, while the environmental costs, mainly aesthetic impacts and ecological impacts such as increased mortality of birds and bats, occur at much smaller spatial scales. There are similar, if less dramatic, disparities in the scales of occurrence of economic and other societal benefits and costs. The disparities in scale, while not unique to wind energy, complicate the evaluation of tradeoffs.

## Recommendation

Representatives of federal, state, and local governments should work with wind-energy developers, non-governmental organizations, and other interest groups and experts to develop guidelines for addressing tradeoffs between benefits and costs of wind-energy generation of electricity that occur at widely different scales, including life-cycle effects.

## References

- Able, K.P. 1977. The flight behavior of individual passerine nocturnal migrants: A tracking radar study. *Anim. Behav.* 25(4):924-935.
- Able, K.P., and S.A. Gauthreaux, Jr. 1975. Quantification of nocturnal passerine migration with a portable ceilometer. *Condor* 77(1):92-96.
- Adams, D.C., J. Gurevitch, and M.S. Rosenberg. 1997. Resampling tests for meta-analysis of ecological data. *Ecology* 78(5):1277-1283.
- Ahlén, I. 2002. Bats and birds killed by wind power turbines [in Swedish]. *Fauna och Flora* 97(3):14-21.
- Ahlén, I. 2003. Wind Turbines and Bats: A Pilot Study [in Swedish]. Final Report Dnr 5210P-2002-00473, P-nr P20272-1. Swedish National Energy Commission, Eskilstuna, Sweden (English translation by I. Ahlén, March 5, 2004).
- Ahlén, I. 2004. Heterodyne and time-expansion methods for identification of bats in the field and through sound analysis. Pp. 72-79 in *Bat Echolocation Research: Tools, Techniques, and Analysis*, R.M. Brigham, E.K.V. Kalko, G. Jones, S. Parsons, and H.J.G.A. Limpens, eds. Austin, TX: Bat Conservation International.
- Aldridge, H.D.J.N., and I.L. Rautenbach. 1987. Morphology, echolocation and resource partitioning in insectivorous bats. *J. Anim. Ecol.* 56(3):763-778.
- Alliant Energy. 2007. Wind Power. Alliant Energy [online]. Available: [http://www.powerhousekids.com/stellent2/groups/public/documents/pub/phk\\_ee\\_re\\_001502.hcsp](http://www.powerhousekids.com/stellent2/groups/public/documents/pub/phk_ee_re_001502.hcsp) [accessed April 19, 2007].
- Amstrup, S.C., T.L. McDonald, and B.F.J. Manly. 2005. *Handbook of Capture-Recapture Analysis*. Princeton, NJ: Princeton University Press.
- Andersen, D.P. 1999. Review of Historical and Modern Utilization of Wind Power. RISØ National Laboratory, Roskilde, Denmark [online]. Available: <http://www.risoe.dk/rispubl/VEA/dannemand.htm> [accessed Aug. 24, 2006].
- Anderson, D., D. Curry, E. DeMeo, S. Enfield, T. Gray, L. Hartman, K. Sinclair, R. Therkelsen, and S. Ugoretz. 2002. *Permitting of Wind Energy Facilities: A Handbook Revised 2002*. Prepared by the National Wind Coordinating Committee Siting Subcommittee, c/o RE-SOLVE, Washington, DC. August 2002 [online]. Available: <http://www.nationalwind.org/publications/siting/permitting2002.pdf> [accessed June 1, 2006].

- Anderson, R.L., and J.A. Estep. 1988. Wind Energy Development in California: Impact, Mitigation, Monitoring, and Planning. California Energy Commission, Sacramento, CA.
- Anderson, R.L., J. Tom, N. Neumann, J. Noone, and D. Maul. 1996a. Avian risk assessment methodology. Pp. 74-87 in Proceedings of the National Avian-Wind Power Planning Meeting II, September 20-22, 1995, Palm Springs, CA. King City, Ontario: LGL Ltd Environmental Research Associates. October 1996 [online]. Available: <http://www.nationalwind.org/publications/wildlife/avian95/avian95-09.htm> [accessed May 19, 2006].
- Anderson, R.L., J. Tom, N. Neumann, and J.A. Cleckler. 1996b. Avian Monitoring and Risk Assessment at Tehachapi Pass Wind Resource Area, California. California Energy Commission, Sacramento, CA. November 1996. 40 pp.
- Anderson, R.L., H. Davis, W. Kendall, L.S. Mayer, M.L. Morrison, K. Sinclair, D. Strickland, and S. Ugoretz. 1997. Standard metrics and methods for conducting avian/wind energy interaction studies. Pp. 265-272 in Proceedings of the 1997 American Wind Energy Association Annual Meeting, November 5, 1997, Boston, MA. Washington, DC: American Wind Energy Association.
- Anderson, R.L., M. Morrison, K. Sinclair, and M.D. Strickland. 1999. Studying Wind Energy/Bird Interactions: A Guidance Document. Prepared for Avian Subcommittee and National Wind Coordinating Committee. December 1999 [online]. Available: [http://www.nationalwind.org/publications/wildlife/avian99/Avian\\_booklet.pdf](http://www.nationalwind.org/publications/wildlife/avian99/Avian_booklet.pdf) [accessed May 19, 2006].
- Anderson, R.L., D. Strickland, J. Tom, N. Neumann, W. Erickson, J. Cleckler, G. Mayorga, G. Nuhn, A. Leuders, J. Schneider, L. Backus, P. Becker, and N. Flagg. 2000. Avian monitoring and risk assessment at Tehachapi Pass and San Geronio Pass wind resource areas, California: Phase I preliminary results. Pp. 31-46 in Proceedings of the National Avian-Wind Power Planning Meeting III, May 1998, San Diego, CA. National Wind Coordinating Committee/RESOLVE, Washington, DC [online]. Available: [http://www.nationalwind.org/publications/wildlife/avian98/06-Anderson\\_et al-Tehachapi\\_San\\_Geronio.pdf](http://www.nationalwind.org/publications/wildlife/avian98/06-Anderson_et al-Tehachapi_San_Geronio.pdf) [accessed May 24, 2006].
- Anderson, R.L., N. Neumann, J. Tom, W.P. Erickson, M.D. Strickland, M. Bourassa, K.J. Bay, and K.J. Sernka. 2004. Avian Monitoring and Risk Assessment at the Tehachapi Pass Wind Resource Area: Period of Performance: October 2, 1996–May 27, 1998. NREL/SR-500-36416. National Renewable Energy Laboratory, Golden, CO. September 2004 [online]. Available: <http://www.nrel.gov/docs/fy04osti/36416.pdf> [accessed May 19, 2006].
- Anderson, R.L., J. Tom, N. Neumann, W.P. Erickson, M.D. Strickland, M. Bourassa, K.J. Bay, and K.J. Sernka. 2005. Avian Monitoring and Risk Assessment at the San Geronio Wind Resource Area: Phase I Field Work: March 3, 1997–May 29, 1998; Phase II Field Work: August 18, 1999–August 11, 2000. NREL/SR-500-38054. National Renewable Energy Laboratory, Golden, CO. August 2005 [online]. Available: <http://www.nrel.gov/docs/fy05osti/38054.pdf> [accessed May 19, 2006].
- Appleton, J. 1975. The Experience of Landscape. New York: Wiley.
- Arbogast, B.S., R.A. Browne, P.D. Weigl, and G.J. Kenagy. 2005. Conservation genetics of endangered flying squirrels (*Glaucomys*) from the Appalachian mountains of eastern North America. *Anim. Conserv.* 8(2):123-133.
- Arnett, E.B. 2005. Relationships Between Bats and Wind Turbines in Pennsylvania and West Virginia: An Assessment of Fatality Search Protocols, Patterns of Fatality, and Behavioral Interactions with Wind Turbines. Final Report. Prepared for the Bats and Wind Energy Cooperative, by Bat Conservation International, Austin, TX. June 2005 [online]. Available: <http://www.batcon.org/wind/BWEC2004finalreport.pdf> [accessed May 25, 2006].
- Arnett, E.B. 2006. A preliminary evaluation on the use of dogs to recover bat fatalities at wind energy facilities. *Wildlife Soc. Bull.* 34:1440-1445.
- Arnett, E.B., and J.P. Hayes. 2000. Bat use of roosting boxes installed under flat-bottom bridges in western Oregon. *Wildlife Soc. Bull.* 28(4):890-894.

## REFERENCES

- Arnett, E.B., K. Brown, W.P. Erickson, J. Fiedler, T.H. Henry, G.D. Johnson, J. Kerns, R.R. Kofford, C.P. Nicholson, T. O'Connell, M. Piorkowski, and R. Tankersley, Jr. In press. Ecological impacts of wind power development on bats: Case studies on the patterns of bat fatalities at wind power facilities in North America. *Journal of Wildlife Management*.
- Ash, A.N. 1997. Disappearance and return of plethodontid salamanders to clearcut plots in the southern Blue Ridge Mountains. *Conserv. Biol.* 11(4):983-989.
- Associated Press. 2006. Developer: Wind farm won't hurt property values. Associated Press, May 17, 2006 [online]. Available: <http://www.windaction.org/news/3068> [accessed Sept. 8, 2006].
- Aubrey, K.B., J.P. Hayes, B.L. Biswell, and B.G. Marcot. 2003. Ecological role of tree-dwelling mammals in western coniferous forests. Pp. 405-443 in *Mammal Community Dynamics: Management and Conservation in the Coniferous Forests of Western North America*, C.J. Zabel and R.G. Anthony, eds. Cambridge: Cambridge University Press.
- AusWEA (Australian Wind Energy Association). 2002. Best Practice Guidelines for Implementation of Wind Energy Projects in Australia. March 2002 [online]. Available: <http://www.auswea.com.au/auswea/downloads/AusWEAGuidelines.pdf> [accessed Sept. 15, 2006].
- AusWEA (Australian Wind Energy Association). 2004. Wind Farming and Tourism. Fact Sheet 4. Wind Industry Development Project. AusWEA, Melbourne, Australia [online]. Available: <http://www.auswea.com.au/WIDP/assets/4Tourism.pdf> [accessed Aug. 24, 2006].
- Avery, M., P.F. Springer, and J.F. Cassel. 1976. The effects of a tall tower on nocturnal bird migration—a portable ceilometer study. *Auk* 93(2):281-291.
- Avise, J.C. 1992. Molecular population structure and the biogeographic history of a regional fauna: A case history with lessons for conservation biology. *Oikos* 63(1):62-76.
- Avise, J.C. 2004. *Molecular Markers, Natural History, and Evolution*, 2nd Ed. Sunderland, MA: Sinauer.
- AWEA (American Wind Energy Association). 1995. *Avian Interactions with Wind Energy Facilities: A Summary*. Prepared by Colson & Associates for AWEA, Washington, DC. January 1995.
- AWEA (American Wind Energy Association). 2006a. U.S. Wind Industry Ends Most Productive Year, Sustained Growth Expected for at Least Next Two Years. AWEA News Releases: January 24, 2006 [online]. Available: [http://www.awea.org/news/US\\_Wind\\_Industry\\_Ends\\_Most\\_Productive\\_Year\\_012406.html](http://www.awea.org/news/US_Wind_Industry_Ends_Most_Productive_Year_012406.html) [accessed May 18, 2006].
- AWEA (American Wind Energy Association). 2006b. State-Level Renewable Energy Portfolio Standards (RPS). American Wind Energy Association [online]. Available: [http://www.awea.org/legislative/pdf/RPS\\_Fact\\_Sheet.pdf](http://www.awea.org/legislative/pdf/RPS_Fact_Sheet.pdf) [accessed Sept. 10, 2006].
- AWEA (American Wind Energy Association). 2006c. National Renewable Energy Portfolio Standards (RPS). American Wind Energy Association [online]. Available: [http://www.awea.org/legislative/pdf/Federal\\_RPS\\_Factsheet.pdf](http://www.awea.org/legislative/pdf/Federal_RPS_Factsheet.pdf) [accessed Sept. 10, 2006].
- AWEA (American Wind Energy Association). 2006d. Energy Department, Wind Industry Join to Create Action Plan to Realize National Vision of 20% Electricity from Wind. American Wind Energy Association News Room: June 5, 2006 [online]. Available: [http://www.awea.org/newsroom/releases/Energy\\_Dept\\_Wind\\_Industry\\_Action\\_Plan\\_060506.html](http://www.awea.org/newsroom/releases/Energy_Dept_Wind_Industry_Action_Plan_060506.html) [accessed Sept. 19, 2006].
- AWEA (American Wind Energy Association). 2006e. Comparative Air Emissions of Wind and Other Fuels. Wind Energy Fact Sheet. American Wind Energy Association [online]. Available: <http://www.awea.org/pubs/factsheets/EmissionKB.PDF> [accessed Sept. 19, 2006].
- AWEA (American Wind Energy Association). 2006f. U.S. Wind Energy Installations Reach New Milestone. American Wind Energy Association News Room: August 14, 2006 [online]. Available: [http://www.awea.org/newsroom/releases/US\\_Wind\\_Energy\\_Installations\\_Milestone\\_081006.html](http://www.awea.org/newsroom/releases/US_Wind_Energy_Installations_Milestone_081006.html) [accessed Sept. 28, 2006].



- AWEA (American Wind Energy Association). 2007. Wind Energy Projects throughout the United States of America. American Wind Energy Association [online]. Available: <http://www.awea.org/projects/index.html> [accessed March 13, 2007].
- Bäckman, J., and T. Alerstam. 2003. Orientation scatter of free-flying nocturnal passerine migrants: Components and causes. *Anim. Behav.* 65(5):987-996.
- Balcom, B.J., and R.H. Yahner. 1996. Microhabitat and landscape characteristics associated with the threatened Allegheny woodrat. *Conserv. Biol.* 10(2):515-523.
- Ball, S.C. 1952. Fall Bird Migration on the Gaspé Peninsula. *Bulletin Peabody Museum of Natural History* 7. New Haven, CT: Peabody Museum of Natural History, Yale University.
- Barbour, R.W., and W.H. Davis. 1969. *Bats of America*. Lexington: University Press of Kentucky.
- Barclay, R.M.R., and R.M. Brigham. 2004. Geographic variation in the echolocation calls of bats: A complication for identifying species by their calls. Pp. 144-149 in *Bat Echolocation Research: Tools, Techniques, and Analysis*, R.M. Brigham, E.K.V. Kalko, G. Jones, S. Parsons, and H.J.G.A. Limpens, eds. Austin, TX: Bat Conservation International.
- Barclay, R.M.R., and L.M. Harder. 2003. Life histories of bats: Life in the slow lane. Pp. 209-253 in *Bat Ecology*, T.H. Kunz and M.B. Fenton, eds. Chicago, IL: University of Chicago Press.
- Barclay, R.M.R., and A. Kurta. 2007. Ecology and behavior of bats roosting in tree cavities and under bark. Pp. 17-57 in *Bats in Forests: Conservation and Management*, M.J. Lacki, J.P. Hayes, and A. Kurta, eds. Baltimore, MD: Johns Hopkins University Press.
- Bartholomew, E., C. Bolduc, K. Coughlin, B. Hill, A. Meier, and R. Van Buskirk. 2006. Current Energy: Supply of and Demand for Electricity for PJM Interconnect. Environmental Energy Technologies Division, Lawrence Berkeley National Lab [online]. Available: <http://currentenergy.lbl.gov/pjm/index.php> [accessed Sept. 14, 2006].
- Batcalls.org. 2006. Bat Sounds [online]. Available: <http://www.batcalls.org/> [accessed June 28, 2006].
- Battin, J. 2004. When good animals love bad habitats: Ecological traps and the conservation of animal populations. *Conserv. Biol.* 18(6):1482-1491.
- Baur, A., and B. Baur. 1990. Are roads barriers to dispersal in the land snail *Arianta arbustorum*? *Can. J. Zool.* 68(3):613-617.
- BBC (British Broadcasting Company). 2006. The Impact of Large Buildings and Structures (including Wind Farms) on Terrestrial Television Reception [online]. Available: <http://www.bbc.co.uk/reception/factsheets/index.shtml> [accessed March 28, 2007].
- Beavers, S.C., and F.L. Ramsey. 1998. Detectability analysis in transect surveys. *J. Wildl. Manage.* 62(3):948-957.
- Bednarz, J.C., D. Klem, L.J. Goodrich, and S.E. Senner. 1990. Migration counts of raptors at Hawk Mountain, Pennsylvania, as indicators of population trends, 1934-1986. *Auk* 107(1):96-109.
- Bell, J.L., and R.C. Whitmore. 1997. Eastern towhee numbers increase following defoliation by gypsy moths. *Auk* 114(4):708-716.
- Bell, J.L., and R.C. Whitmore. 2000. Bird nesting ecology in a forest defoliated by gypsy moths. *Wilson Bull.* 112(4):524-531.
- Berthold, P. 1991. Patterns of avian migration in light of current global "greenhouse" effects: A central European perspective. Pp. 780-786 in *Acta: XX Congressus Internationalis Ornithologici: Christchurch, December 2-9, 1990*, B.D. Bell, R.O. Cossee, J.E.C. Flux, B.D. Heather, R.A. Hitchmough, C.J.R. Robertson, and M.J. Williams, eds. Wellington: New Zealand Ornithological Trust Board.
- Berthold, P. 2001. *Bird Migration: A General Survey*, 2nd Ed. New York: Oxford University Press. 253 pp.

- Betke, M., D. Hirsh, S. Crampton, J. Horn, N. Hristov, C.J. Cleveland, and T.H. Kunz. In press. Thermal imaging reveals significantly smaller Brazilian free-tailed bat colonies than previously estimated. *J. Mammal.*
- Betts, B.J. 1996. Roosting behaviour of silver-haired bats (*Lasionycteris noctivagans*) and big brown bats (*Eptesicus fuscus*) in northeast Oregon. Pp. 55-61 in *Bats and Forests Symposium*, October 19-21, 1995, Victoria, British Columbia, Canada, R.M.R. Barclay and R.M. Brigham, eds. Working Paper 23. Victoria, BC: British Columbia, Ministry of Forests Research Branch.
- Bevanger, K. 1994. Three questions on energy transmission and avian mortality. *Fauna Norv. Ser. C* 17(2):107-114.
- Bibby, C.J., D.A. Hill, N.D. Burgess, and S.H. Mustoe. 2000. *Bird Census Techniques*, 2nd Ed. London: Academic Press. 302 pp.
- Biewald, B. 2005. Using Electric System Operating Margins and Build Margins in Quantification of Carbon Emission Reductions Attributable to Grid Connected CDM Projects. Prepared for United Nations Framework Convention on Climate Change, by Synapse Energy Economics, Cambridge, MA. September 19, 2005 [online]. Available: <http://www.synapse-energy.com/Downloads/SynapseReport.2005-09.UNFCCC.Using-Electric-System-Operating-Margins-and-Build-Margins-.05-031.pdf> [accessed Sept. 19, 2006].
- Bingman, V.P., K.P. Able, and P. Kerlinger. 1982. Wind drift, compensation, and the use of landmarks by nocturnal bird migrants. *Anim. Behav.* 30(1):49-53.
- Bisbee, D.W. 2004. NEPA review of offshore wind farms: Ensuring emission reduction benefits outweigh visual impacts. *Boston Coll. Environ. Aff. Law Rev.* 31(2):349-384.
- Black, J.E., and N.R. Donaldson. 1999. Comments on "Display of bird movements on the WSR-88D: Patterns and quantification." *Weather Forecast.* 14(6):1039-1040.
- BLM (Bureau of Land Management). 1995. Draft Environmental Impact Statement Kenetech/PacificCorp Windpower Project, Carbon County, Wyoming. Prepared by Mariah Associates, Inc., for U.S. Department of the Interior, Bureau of Land Management, Rawlins District, Great Divide Resource Area, Cheyenne, WY.
- BLM (Bureau of Land Management). 2005a. Final Programmatic Environmental Impact Statement (DPEIS) on Wind Energy Development on BLM-Administered Lands in the Western United States. FES 05-11. U.S. Department of Interior, Bureau of Land Management. June 2005 [online]. Available: <http://windeis.anl.gov/documents/fpeis/index.cfm> [accessed May 18, 2006].
- BLM (Bureau of Land Management). 2005b. Record of Decision: Implementation of a Wind Energy Development Program and Associated Land Use Plan Amendments. U.S. Department of Interior, Bureau of Land Management. December 2005 [online]. Available: <http://windeis.anl.gov/documents/docs/WindPEISROD.pdf> [accessed Sept. 21, 2006].
- Bluestein, J., E. Salerno, L. Bird, and L. Vimmerstedt. 2006. Incorporating Wind Generation in Cap and Trade Programs. Technical Report NREL/TP-500-4006. National Renewable Energy Laboratory, Golden, CO [online]. Available: <http://www.nrel.gov/docs/fy06osti/40006.pdf> [accessed Sept. 19, 2006].
- Boone, D.D. 2006. Wind Energy Application Filed for Grid Interconnection Study Within Mid-Atlantic Highland Region of PJM (PA, WV, MD, DC & VA). PJM Wind Energy Project Summary Covering PA, MD, WV and VA. August 20, 2006 [online]. Available: [http://www.vawind.org/Assets/Docs/PJM\\_windplant\\_queue\\_summary\\_073106.pdf](http://www.vawind.org/Assets/Docs/PJM_windplant_queue_summary_073106.pdf) [accessed Sept. 22, 2006].
- Boone, D.D., J.K. Dunscomb, R. Webb, and C. Wulf. 2005. A Landscape Classification System: Addressing Environmental Issues Associated with Utility-Scale Wind Energy Development in Virginia. Prepared by the Virginia Wind Energy Collaborative Environmental Working Group. April 21, 2005 [online]. Available: <http://www.vawind.org/#javascript> [accessed May 26, 2006].

- Bowen, G.J., and B. Wilkinson. 2002. Spatial distribution of  $\delta^{18}\text{O}$  in meteoric precipitation. *Geology* 30(4):315-318.
- Braun, C.E., ed. 2005. *Techniques for Wildlife Investigations and Management*, 6th Ed. Bethesda, MD: Wildlife Society.
- Brittingham, M.C., and L.M. Williams. 2000. Bat boxes as alternative roosts for displaced bat maternity colonies. *Wildlife Soc. Bull.* 28(1):197-207.
- Britzke, E.R. 2004. Designing monitoring programs using frequency-division bat detectors: Active versus passive sampling. Pp. 79-83 in *Bat Echolocation Research: Tools, Techniques, and Analysis*, R.M. Brigham, E.K.V. Kalko, G. Jones, S. Parsons, and H.J.G.A. Limpens, eds. Austin, TX: Bat Conservation International.
- Britzke, E.R., M.J. Harvey, and S.C. Loeb. 2003. Indiana bat, *Myotis sodalis*, maternity roosts in the southern United States. *Southeast. Nat.* 2(2):235-242.
- Brody, A.J., and M.R. Pelton. 1989. Effects of roads on black bear movement in western North Carolina. *Wildlife Soc. Bull.* 17(1):5-10.
- Brooks, M. 1965. *The Appalachians*. Boston: Houghton Mifflin. 346 pp.
- Brown, W.S. 1993. *Biology, Status and Management of the Timber Rattlesnake (Crotalus horridus): A Guide for Conservation*. Herpetological Circular 22. Lawrence, KA: Society for the Study of Amphibians and Reptiles.
- BRPC (Berkshire Regional Planning Commission). 2004. *Wind Power Policy Siting Guidelines*. September 16, 2004 [online]. Available: [http://www.mtpc.org/Project%20Deliverables/GP\\_CP\\_BRPC\\_guide.pdf](http://www.mtpc.org/Project%20Deliverables/GP_CP_BRPC_guide.pdf) [accessed Sept. 12, 2006].
- Bruderer, B. 1978. Effects of alpine topography and winds on migrating birds. Pp. 252-265 in *Animal Migration, Navigation, and Homing: Symposium held at the University of Tübingen, August 17-20, 1977*, K. Schmidt-Koenig and W.T. Keeton, eds. Berlin: Springer-Verlag.
- Bruderer, B. 1997a. The study of bird migration by radar. Part 1: The technical basis. *Naturwissenschaften* 84(1):1-8.
- Bruderer, B. 1997b. The study of bird migration by radar. Part 2: Major achievements. *Naturwissenschaften* 84(2):45-54.
- Bruderer, B. 1999. Three decades of tracking radar studies on bird migration in Europe and the Middle East. Pp. 107-141 in *Migrating Birds Know No Boundaries: Proceedings International Seminar on Birds and Flight Safety in the Middle East, Israel, April 25-29, 1999*, Y. Leshem, Y. Mandelik, and J. Shamoun-Baranes, eds. Tel-Aviv, Israel: University of Tel-Aviv.
- Bruderer, B., and L. Jenni. 1988. Strategies of bird migration in the area of the Alps. Pp. 2150-2161 in *Acta: XIX Congressus Internationalis Ornithologici*, Ottawa, Canada, June 22-29, 1986, H. Ouellet, ed. Ottawa, Ontario: University of Ottawa Press.
- Bruderer, B., and A.G. Popa-Lisseanu. 2005. Radar data on wing-beat frequencies and flight speeds of two bat species. *Acta Chiropterol.* 7(1):73-82.
- Bruderer, B., and P. Steidinger. 1972. Methods of quantitative and qualitative analysis of bird migration with tracking radar. Pp. 151-167 in *Animal Orientation and Navigation*, S.R. Galler, K. Schmidt-Koenig, G.J. Jacobs, and R.E. Belleville, eds. NASA SP-262. Washington, DC: National Aeronautics and Space Administration.
- Bruderer, B., T. Steuri, and M. Baumgartner. 1995. Short-range high-precision surveillance of nocturnal migration and tracking of single targets. *Israel J. Zool.* 41(3):207-220.
- Brundage, K.J., S.G. Benjamin, and M.N. Schwartz. 2001. *Wind Energy Forecasts and Ensemble Uncertainty from the RUC*. Preprints, 9th Conference on Mesoscale Processes, July 29-August 2, 2001, Fort Lauderdale. American Meteorological Society [online]. Available: <http://ams.confex.com/ams/pdfpapers/23353.pdf> [accessed May 16, 2007].
- Brunet-Rossinni, A.K., and S.N. Austad. 2004. Ageing studies on bats: A review. *Biogerontology* 5(4):211-222.

## REFERENCES

- Brush, R.O. 1979. The attractiveness of woodlands: Perceptions of forest landowners in Massachusetts. *For. Sci.* 25(3):495-506.
- Buchler, E.R. 1976. A chemiluminescent tag for tracking bats and other small nocturnal animals. *J. Mammal.* 57(1):173-176.
- Buchler, E.R., and S.B. Childs. 1981. Orientation to distant sounds by foraging big brown bats (*Eptesicus fuscus*). *Anim. Behav.* 29(2):428-432.
- Buchler, E.R., and P.J. Wasilewski. 1985. Magnetic remanence in bats. Pp. 483-487 in *Magnetite Biomineralization and Magnetoreception in Organisms: A New Biomagnetism*, J.L. Kirschvink, D.S. Jones, and B.J. MacFadden, eds. New York: Plenum Press.
- Buckelew, A.R., and G.A. Hall. 1994. *The West Virginia Breeding Bird Atlas*. Pittsburgh, PA: University of Pittsburgh Press. 232 pp.
- Buckland, S.T., D.R. Anderson, K.P. Burnham, and J.L. Laake. 1993. *Distance Sampling: Estimating Abundance of Biological Populations*, 1st Ed. London: Chapman and Hall. 446 pp.
- Buckland, S.T., D.R. Anderson, K.P. Burnham, J.L. Laake, D.L. Borchers, and L.J. Thomas. 2001. *An Introduction to Distance Sampling: Estimating Abundance of Biological Populations*. Oxford, UK: Oxford University Press.
- Buckland, S.T., D.R. Anderson, K.P. Burnham, J.L. Laake, D.L. Borchers, and L. Thomas, eds. 2004. *Advanced Distance Sampling*. Oxford, UK: Oxford University Press.
- Buckley, S., and S. Knight Merz. 2005. *Wind Farms and Electromagnetic Interference-Dispelling the Myths*. SKM Consulting [online]. Available: [http://www.skmconsulting.com/Markets/energy/Wind\\_farms\\_Electromagnetic\\_Interference.htm](http://www.skmconsulting.com/Markets/energy/Wind_farms_Electromagnetic_Interference.htm) [accessed Aug. 24, 2006].
- Burke, D.M., and E. Nol. 1998. Influence of food abundance, nest-site habitat, and forest fragmentation on breeding ovenbirds. *Auk* 115(1):96-104.
- Burke, H.S., Jr. 1999. Maternity colony formation in *Myotis septentrionalis* using artificial roosts: The rocket box, a habitat enhancement for woodland bats? *Bat Research News* 40(3):77-78.
- Burnham, K.P., D.R. Anderson, and J. Laake. 1980. *Estimation of Density from Line Transect Sampling of Biological Populations*. Wildlife Monographs 72. Washington, DC: Wildlife Society.
- Burton, T.M., and G.E. Likens. 1975a. Energy flow and nutrient cycling in salamander populations in the Hubbard Brook Experimental Forest, New Hampshire. *Ecology* 56(5):1068-1080.
- Burton, T.M., and G.E. Likens. 1975b. Salamander populations and biomass in the Hubbard Brook Experimental Forest, New Hampshire. *Copeia* 1975(3):541-546.
- Burton, T., D. Sharpe, N. Jenkins, and E. Bossanyi. 2001. *Wind Energy Handbook*. West Sussex, England: John Wiley & Sons. 617 pp.
- Buss, I.O. 1946. Bird detection by radar. *Auk* 63(3):315-318.
- Butchkoski, C.M., and J.M. Hassinger. 2002. Ecology of a maternity colony roosting in a building. Pp. 130-142 in *The Indiana Bat: Biology and Management of an Endangered Species*, A. Kurta and J. Kennedy, eds. Austin, TX: Bat Conservation International.
- BWEA (British Wind Energy Association). 1994. *Best Practice Guidelines for Wind Energy Development*. London: Wind Energy Association. November 1994 [online]. Available: <http://www.bwea.com/pdf/bpg.pdf> [accessed Sept. 15, 2006].
- BWEA (British Wind Energy Association). 2000. *Noise from Wind Turbines—The Facts*. British Wind Energy Association, London [online]. Available: <http://www.bwea.com/pdf/noise.pdf> [accessed Aug. 24, 2006].
- BWEA (British Wind Energy Association). 2005. *Low Frequency Noise and Wind Turbines*. BWEA Briefing Sheet. British Wind Energy Association, London [online]. Available: [http://www.bwea.com/pdf/briefings/lfn\\_summary.pdf](http://www.bwea.com/pdf/briefings/lfn_summary.pdf) [accessed Aug. 24, 2006].

- Callahan, E.V., R.D. Drobney, and R.L. Clawson. 1997. Selection of summer roosting sites by Indiana bats (*Myotis sodalis*) in Missouri. *J. Mammal.* 78(3):818-825.
- Carter, T.C., M.A. Menzel, and D.A. Saugey. 2003. Population trends of solitary foliage-roosting bats. Pp. 41-47 in *Monitoring Trends in Bat Populations of the United States and Territories: Problems and Prospects*, T.J. O'Shea and M.A. Bogan, eds. Biological Resources Discipline, Information and Technology Report USGS/BRD/ITR-2003-003. U.S. Geological Survey [online]. Available: <http://www.fort.usgs.gov/products/publications/21329/21329.pdf> [accessed May 25, 2006].
- Castleberry, S.B. 2000. Conservation and Management of the Allegheny Woodrat in the Central Appalachians. Ph.D. Dissertation, West Virginia University, Morgantown, WV. 166 pp.
- Castleberry, S.B., W.M. Ford, P.B. Wood, N.L. Castleberry, and M.T. Mengak. 2001. Movements of Allegheny woodrats in relation to timber harvesting. *J. Wildl. Manage.* 65(1):148-156.
- Castleberry, S.B., W.M. Ford, P.B. Wood, N.L. Castleberry, and M.T. Mengak. 2002. Summer microhabitat selection by foraging Allegheny woodrats (*Neotoma magister*) in a managed forest. *Am. Midl. Nat.* 147(1):93-101.
- CBD (Center for Biological Diversity, Inc.). 2004. Complaint for Violations of California Business and Professions Code Section 17200 et seq. Case No. RG04183113. Superior Court of the State of California, County of Alameda. November 1, 2004 [online]. Available: <http://www.abanet.org/enviro/committees/renewableenergy/teleconarchives/011905/altamountcomplaint.pdf> [accessed Sept. 11, 2006].
- Chamberlain, C.P., J.D. Blum, R.T. Holmes, X. Feng, T.W. Sherry, and G.R. Graves. 1997. The use of isotope tracers for identifying populations of migratory birds. *Oecologia* 109(1):132-141.
- Chamberlain, D.E., M.R. Rehfisch, A.D. Fox, M. Desholm, and S.J. Anthony. 2006. The effect of avoidance rates on bird mortality predictions made by wind turbine collision risk models. *Ibis* 148(S1):198-202.
- Chambers, C.L., V. Alm, M.S. Siders, and M.J. Rabe. 2002. Use of artificial roost by forest-dwelling bats in northern Arizona. *Wildlife Soc. Bull.* 30(4):1085-1091.
- Chautauqua Windpower, LLC, Ecology and Environment, Inc., Pandion Systems, Inc., and LeBoef, Lam, Green and Macrae. 2004. Draft Avian Risk Assessment for the Chautauqua Wind Project: Towns of Westfield and Ripley, Chautauqua County, New York. Prepared for Co-lead Agencies, Towns of Ripley and Westfield, Chautauqua County, New York. 26 pp.
- Clark, A.M., P.E. Moler, E.E. Possardt, A.H. Savitzky, W.S. Brown, and B.W. Bowen. 2003. Phylogeography of the timber rattlesnake (*Crotalus horridus*) based on mtDNA sequences. *J. Herpetol.* 37(1):145-154.
- Clark, B.S., D.M. Leslie, Jr., and T.S. Carter. 1993. Foraging activity of adult female Ozark big-eared bats (*Plecotus townsendii ingens*) in summer. *J. Mammal.* 74(2):422-427.
- Clegg, S.M., J.F. Kelly, M. Kimura, and T.B. Smith. 2003. Combining genetic markers and stable isotopes to reveal population connectivity and migration patterns in a neotropical migrant, Wilson's warbler (*Wilsonia pusilla*). *Mol. Ecol.* 12(4):819-830.
- Clemmer, S., D. Donovan, A. Nogee, and J. Deyette. 2001. Clean Energy Blueprint: A Smarter National Energy Policy for Today and the Future. Union of Concerned Scientists with American Council for an Energy-Efficient Economy, Tellus Institute. October 2001 [online]. Available: [http://www.ucsusa.org/clean\\_energy/clean\\_energy\\_policies/clean-energy-blueprint.html](http://www.ucsusa.org/clean_energy/clean_energy_policies/clean-energy-blueprint.html) [accessed Sept. 19, 2006].
- Cleveland, C.J., M. Betke, P. Federico, J.D. Frank, T.G. Hallam, J. Horn, J.D. Lopez, Jr., G.F. McCracken, R.A. Medellin, A. Moreno-Valdez, S.G. Sansone, J.K. Westbrook, and T.H. Kunz. 2006. The economic value of the pest control services provided by the Brazilian free-tailed bats in south-central Texas. *Front. Ecol. Environ.* 4(5):238-243.

## REFERENCES

- Cochran, W.G. 1977. Sampling Techniques, 3rd Ed. New York: Wiley.
- Cochran, W.G., and G.M. Cox. 1957. Experimental Designs, 2nd Ed. New York: Wiley.
- Conroy, M.J., J.R. Goldsberry, J.E. Hines, and D.B. Stotts. 1988. Evaluation of aerial transect surveys for wintering American black ducks. *J. Wildlife Manage.* 52(4):694-703.
- Constantine, D. 1966. Ecological observation of lasiurine bats in Iowa. *J. Mammal.* 47(1):34-41.
- Cooper, B.A. 1996. Use of radar for wind power-related avian research. Pp. 58-72 in Proceedings of National Avian-Wind Power Planning Meeting II, Palm Springs, California September 20-22, 1995, Palm Springs, CA. Prepared by LGL Ltd., Environmental Research Associates, King City, Ontario [online]. Available: <http://www.nationalwind.org/publications/wildlife/avian95/avian95-08.htm> [accessed June 12, 2006].
- Cooper, B.A., and T.J. Mabee. 2000. Bird Migration near Proposed Wind Turbine Sites at Wethersfield and Harrisburg, New York. Prepared for Niagara. Mohawk Power Corporation, Syracuse, NY, by ABR, Inc., Forest Grove, OR. 46 pp.
- Cooper, B.A., R.H. Day, R.J. Ritchie, and C.L. Cranor. 1991. An improved marine radar system for studies of bird migration. *J. Field Ornithol.* 62(3):367-377.
- Cooper, B.A., C.B. Johnson, and E.F. Neuhauser. 1995a. The impact of wind turbines in up-state New York. Pp. 607-611 in Proceedings of Windpower '95 Annual Conference and Exhibition of the American Wind Energy Association, March 26-30, 1995. Washington, DC: American Wind Energy Association.
- Cooper, B.A., C.B. Johnson, and R.J. Ritchie. 1995b. Bird Migration near Existing and Proposed Wind Turbine Sites in the Eastern Lake Ontario Region. Prepared for Niagara Mohawk Power Corporation, Syracuse, NY, by ABR, Inc., Forest Grove, OR. 71 pp.
- Cooper, B.A., T.J. Mabee, A.A. Stickney, and J.E. Shook. 2004a. A Visual and Radar Study of Spring Bird Migration at the Proposed Chautauqua Wind Energy Facility, New York. Prepared for Chautauqua Windpower LLC, Lancaster, NY, by ABR, Inc., Forest Grove, OR. April 27, 2004 [online]. Available: [http://www.abrinc.com/news/Publications\\_Newsletters/Visual%20and%20Radar%20Study%20of%20Bird%20Migration,%20Chautauqua%20Wind%20Energy%20Facility,%20NY,%20Spring%202003.pdf](http://www.abrinc.com/news/Publications_Newsletters/Visual%20and%20Radar%20Study%20of%20Bird%20Migration,%20Chautauqua%20Wind%20Energy%20Facility,%20NY,%20Spring%202003.pdf) [accessed June 13, 2006].
- Cooper, B.A., A.A. Stickney, and T.J. Mabee. 2004b. A Radar Study of Nocturnal Bird Migration at the Proposed Chautauqua Wind Energy Facility, New York, Fall 2003. Prepared for Chautauqua Windpower LLC, Lancaster, NY, by ABR, Inc., Forest Grove, OR. April 27, 2004 [online]. Available: [http://www.abrinc.com/news/Publications\\_Newsletters/Radar%20Study%20of%20Nocturnal%20Bird%20Migration,%20Chautauqua%20Wind%20Energy%20Facility,%20NY,%20Fall%202003.pdf](http://www.abrinc.com/news/Publications_Newsletters/Radar%20Study%20of%20Nocturnal%20Bird%20Migration,%20Chautauqua%20Wind%20Energy%20Facility,%20NY,%20Fall%202003.pdf) [accessed June 13, 2006].
- Cooper, B.A., T.J. Mabee, and J.H. Plissner. 2004c. Case Studies: Application of Radar and Visual Study Techniques at Wind Energy Sites. Slide Presentation at National Avian-Wind Power Planning Meeting V, November 3-4, 2004, Lansdowne, VA [online]. Available: [http://www.nationalwind.org/events/wildlife/2004-2/presentations/Cooper\\_Technology.pdf](http://www.nationalwind.org/events/wildlife/2004-2/presentations/Cooper_Technology.pdf) [accessed June 13, 2006].
- Cooper, R.J., J.A. DeCecco, M.R. Marshall, A.B. Williams, G.A. Gale, and S.B. Cederbaum. 2005a. Bird studies. Chapter 6 in Long-Term Evaluation of the Effects of *Bacillus thuringiensis kurstaki*, Gypsy Moth Nucleopolyhedrosis Virus Product Gypchek, and *Entomophaga maimaiga* on Nontarget Organisms in Mixed Broadleaf-Pine Forests in the Central Appalachians, J.S. Strazanac and L. Butler, eds. FHTET 2004-14. U.S. Department of Agriculture, Forest Service, Forest Health Technology Enterprise Team, Morgantown, WV.



- Cooper, B.A., T.J. Mabey, and J.H. Plissner. 2005b. Application of radar and other tools on avian species. Pp. 75-76 in *Proceedings of the Onshore Wildlife Interactions with Wind Developments: Research Meeting V*, November 3-4, 2004, Lansdowne, VA, S.S. Schwartz, ed. Prepared for the Wildlife Subcommittee of the National Wind Coordinating Committee by RESOLVE, Inc., Washington, DC [online]. Available: <http://www.nationalwind.org/events/wildlife/2004-2/proceedings.pdf> [accessed June 13, 2006].
- Corben, C. 2004. Zero-crossing analysis for bat identification: An overview. Pp. 95-107 in *Bat Echolocation Research: Tools, Techniques, and Analysis*, R.M. Brigham, E.K.V. Kalko, G. Jones, S. Parsons, and H.J.G.A. Limpens, eds. Austin, TX: Bat Conservation International.
- Cornell Laboratory of Ornithology. 2005. The Birds of North America Online. Cornell Lab of Ornithology and the American Ornithologists Union [online]. Available: <http://bna.birds.cornell.edu/BNA/> [accessed Dec. 27, 2006].
- Corten, G.P., and H.F. Veldkamp. 2001. Aerodynamics: Insects can halve wind-turbine power. *Nature* 412(6842):42-43.
- Cox, D.R. 1958. *Planning of Experiments*. New York: Wiley.
- CPC (Climate Prediction Center). 2004. Regional Climate Maps: USA, Twelve Month Total Precipitation: Jan.-Dec. 2005. Climate Prediction Center, National Weather Service, National Oceanic and Atmospheric Administration [online]. Available: [http://www.cpc.ncep.noaa.gov/products/analysis\\_monitoring/regional\\_monitoring/us\\_12-month\\_precip.shtml](http://www.cpc.ncep.noaa.gov/products/analysis_monitoring/regional_monitoring/us_12-month_precip.shtml) [accessed Oct. 5, 2006].
- Crockford, N.J. 1992. A Review of the Possible Impacts of Wind Farms on Birds and Other Wildlife. JNCC Report 27. Joint Nature Conservation Committee, Peterborough, UK.
- Crum, T.D., and R.L. Albery. 1993. The WSR-88D and the WSR-88D operational support facility. *Bull. Am. Meteorol. Soc.* 74(9):1669-1687.
- Crum, T.D., R.L. Albery, and D.W. Burgess. 1993. Recording, archiving, and using WSR-88D data. *Bull. Am. Meteorol. Soc.* 74(4):645-653.
- Cryan, P.M. 2003. Seasonal distribution of migratory tree bats (*Lasiurus* and *Lasionycteris*) in North America. *J. Mammal.* 84(2):579-593.
- Cryan, P.M., and A.C. Brown. In press. Does migration of hoary bats past a remote island offer clues toward the problem of bat fatalities at wind turbines. *Biol. Conserv.*
- Curry & Kerlinger LLC, and ESS Group, Inc. 2004. Spring/Fall 2002 Avian Radar Studies for the Cape Wind Energy Project Nantucket Sound. Appendix 5.7-E in Cape Wind Energy Project Draft Environmental Impact Statement. ESS Project No. E159. Prepared for Cape Wind Associates, Boston, MA, by Curry & Kerlinger, LLC, Cape May Point, NJ, and ESS Group, Inc., Sandwich, MA. May 12, 2004 [online]. Available: <http://www.nae.usace.army.mil/projects/ma/ccwf/app57e.pdf> [accessed June 13, 2006].
- Cyalume Light Technologies. 2006. Cyalume®. Cyalume Light Technologies, West Springfield, MA [online]. Available: <http://www.cyalume.com/> [accessed Oct. 16, 2006].
- Daily, G.C., S. Alexander, P.R. Ehrlich, L. Goulder, J. Lubchenco, P.A. Matson, H.A. Mooney, S. Postel, S.H. Schneider, D. Tilman, and G.M. Woodwell. 1997. Ecosystem services: Benefits supplied to human societies by natural ecosystems. *Issues in Ecology* 2. Washington, DC: Ecological Society of America.
- Dalquest, W.W. 1943. Seasonal distribution of the hoary bat along the Pacific Coast. *Murrelet* 24:21-24.
- Damborg, S. 2002. Public Attitudes Toward Wind Power. Danish Wind Industry Association [online]. Available: [http://www.windpower.org/media\(485,1033\)/public\\_attitudes\\_towards\\_wind\\_power.pdf](http://www.windpower.org/media(485,1033)/public_attitudes_towards_wind_power.pdf) [accessed April 24, 2007].
- Day, R.H., and L.C. Byrne. 1989. Avian Research Program for the Over-the-Horizon Backscatter Central Radar System, Spring 1989: Radar Studies of Bird Migration. Prepared for Metcalf & Eddy/Holmes and Narver, Inc., Wakefield, MA, by ABR, Inc., Forest Grove, OR. 102 pp.



## REFERENCES

- Day, R.H., and L.C. Byrne. 1990. Avian Research Program for the Over-the-Horizon Backscatter Central Radar System: Radar Studies of Bird Migration Fall 1989. Prepared for Metcalf & Eddy/Holmes and Narver, Inc., Wakefield, MA, by ABR, Inc., Forest Grove, OR. 111 pp.
- DeCarolis, J.F., and D.W. Keith. 2006. The economics of large-scale wind power in a carbon constrained world. *Energy Policy* 34(4):395-410.
- DEHLG (Department of the Environment, Heritage and Local Government). 2006. Wind Energy Development Guidelines for Planning Authorities. Department of the Environment, Heritage and Local Government, Dublin, Ireland [online]. Available: <http://www.environ.ie/DOEI/DOEIPub.nsf/enSearchView/5559589989DC56328025719C004EB778?OpenDocument&Lang=en> [accessed Sept. 12, 2006].
- Delibes, M., P. Gaona, and P. Ferreras. 2001. Effects of an attractive sink leading into maladaptive habitat selection. *Am. Nat.* 158(3):277-285.
- deMaynadier, P.G., and M.L. Hunter, Jr. 2000. Road effects on amphibian movements in a forested landscape. *Nat. Area. J.* 20:56-65.
- Demong, N.J., and S.T. Emlen. 1978. Radar tracking of experimentally released migrant birds. *Bird Banding* 49(4):342-359.
- Denholm, P., G.L. Kulcinski, and T. Holloway. 2005. Emissions and energy efficiency assessment of baseload wind energy systems. *Environ. Sci. Technol.* 39(6):1903-1911.
- DeSante, D.F., K.M. Burton, P. Velez, and D. Froehlich. 2001. MAPS Manual: 2001 Protocol. The Institute for Bird Populations, Point Reyes Station, CA. 67 pp.
- Desholm, M. 2003. Thermal Animal Detection System (TADS). Development of a Method for Estimating Collision Frequency of Migrating Birds at Offshore Wind Turbines. NERI Technical Report No. 440. National Environmental Research Institute, Denmark [online]. Available: [http://www2.dmu.dk/1\\_viden/2\\_Publikationer/3\\_fagrapporter/rapporter/FR440.pdf](http://www2.dmu.dk/1_viden/2_Publikationer/3_fagrapporter/rapporter/FR440.pdf) [accessed June 7, 2006].
- Desholm, M., and J. Kahlert. 2005. Avian collision risk at an offshore wind farm. *Biol. Lett.* 1(3):296-298.
- Desholm, M., A.D. Fox, and P.D. Beasley. 2004. Best Practice Guidance for the Use of Remote Techniques for Observing Bird Behavior in Relation to Offshore Wind Farms. Report produced for Collaborative Offshore Wind Research into the Environment (COWRIE) Consortium, by National Environmental Research Institute, Rønde, Denmark, and QinetiQ, Malvern Technology Centre, Worcestershire, UK [online]. Available: <http://www.offshorewindfarms.co.uk/Downloads/REMOTETECHNIQUES-FINALREPORT.pdf> [accessed June 13, 2006].
- Didham, R.K. 1997. The influence of edge effects and forest fragmentation on leaf-litter invertebrates in central Amazonia. Pp. 55-70 in *Tropical Forest Remnants: Ecology, Management, and Conservation of Fragmented Communities*, W.F. Laurance and R.O. Bierregaard, eds. Chicago, IL: University of Chicago Press.
- Diefenbach, D.R., C. Butchkoski, and J.D. Hassinger. 2005. The Effects of Forest Fragmentation and Population Size on the Occupancy of Woodrat Habitat Sites and Habitat Management System Priorities, a First Cut. State Wildlife Grant Report. Pennsylvania Game Commission, Harrisburg, PA.
- Diehl, R.H., and R.P. Larkin. 2005. Introduction to the WSR-88D (NEXRAD) for ornithological research. Pp. 876-888 in *Bird Conservation Implementation and Integration in the Americas: Proceedings of the Third International Partners in Flight Conference*, March 20-24, 2002, Asilomar, CA, Vol. 2, C.J. Ralph and T.D. Rich, eds. Gen. Tech. Rep. PSW-GTR-191. U.S. Department of Agriculture, Forest Service, Pacific Southwest Research Station, Albany, CA. June 2005 [online]. Available: [http://www.fs.fed.us/psw/publications/documents/psw\\_gtr191/Asilomar/pdfs/876-888.pdf](http://www.fs.fed.us/psw/publications/documents/psw_gtr191/Asilomar/pdfs/876-888.pdf) [accessed June 13, 2006].

- Diehl, R.H., R.P. Larkin, and J.E. Black. 2003. Radar observation of bird migration over the Great Lakes. *Auk* 120(2):278-290.
- DiMauro, D., and M.I. Hunter, Jr. 2002. Reproduction of amphibians in natural and anthropogenic temporary pools in managed forests. *For. Sci.* 48(2):397-406.
- Dinsmore, S.J., and D.H. Johnson. 2005. Population analysis in wildlife biology. Pp. 154-169 in *Techniques for Wildlife Investigations and Management*, 6th Ed., C.E. Braun, ed. Bethesda, MD: Wildlife Society.
- DOD (U.S. Department of Defense). 2006. Interim Policy on Proposed Windmill Farm Locations. Memorandum for DOD-JNDPG Participants and DOD/DHS LRR JPO Participants from Headquarters Air Combat Command/A3A-Department of Defense/Department of Homeland Security Long Range Radar Joint Program Office, Langley Air Force Base, VA. March 21, 2006 [online]. Available: <http://www.af.mil/shared/media/document/AFD-060801-032.pdf> [accessed April 23, 2007].
- Duguay, J.P. 1997. Influence of Two-Age and Clearcut Timber Management Practices on Songbird Abundance, Nest Success, and Invertebrate Biomass in West Virginia. Ph.D. Dissertation, West Virginia University, Morgantown, WV.
- Duguay, J.P., P.B. Wood, and G.W. Miller. 2000. Effects of timber harvests on invertebrate biomass and avian nest success. *Wildlife Soc. Bull.* 28(4):1123-1131.
- Duguay, J.P., P.B. Wood, and J.V. Nichols. 2001. Songbird abundance and avian nest survival rates in forests fragmented by different silvicultural treatments. *Conserv. Biol.* 15(5):1405-1415.
- Dürr, T., and L. Bach. 2004. Bat deaths and wind turbines: A review of current knowledge, and of information available in the database for Germany [in German]. *Bremer Beiträge für Naturkunde und Naturschutz* 7:253-264.
- DWEA (Danish Wind Energy Association). 2003a. Wind Turbines and the Environment: Landscape. Danish Wind Energy Association, Copenhagen, Denmark [online]. Available: <http://www.windpower.org/en/tour/env/index.htm> [accessed Sept. 5, 2006].
- DWEA (Danish Wind Energy Association). 2003b. Shadow Casting from Wind Turbines. Danish Wind Energy Association, Copenhagen, Denmark [online]. Available: <http://www.windpower.org/en/tour/env/shadow/index.htm> [accessed Sept. 5, 2006].
- DWEA (Danish Wind Energy Association). 2004. Wind Turbine Planning—Heading for Structural Reorganization. Danish Wind Industry Association (Vindmølleindustrien). September 2004.
- Eastwood, E. 1967. *Radar Ornithology*. London: Methuen.
- Eby, P. 1991. Seasonal movements of grey-headed flying-foxes, *Pteropus poliocephalus* (*Chiroptera: Pteropodidae*), from two maternity camps in northern New South Wales. *Wildlife Res.* 18(5):547-559.
- EC (European Commission). 1995. Externalities of Energy: ExternE Project, Volume 6: Wind & Hydro. EUR 16525. Prepared for the European Commission Directorate General XII Science, Research and Development, by Metroeconomica, CEPN, IER, Eyre Energy-Environment, ETSU, Ecole des Mines. Luxembourg: Office for Official Publications of the European Communities.
- EERE (Energy Efficiency and Renewable Energy). 2006. Wind and Hydropower Technologies Program. Energy Efficiency and Renewable Energy, U.S. Department of Energy [online]. Available: <http://www1.eere.energy.gov/windandhydro/about.html> [accessed Oct. 24, 2006].
- Efroymson, R.A., and G.W. Suter II. 2001. Ecological risk assessment framework for low-altitude aircraft overflights: II. Estimating effects on wildlife. *Risk Anal.* 21(2):263-274.
- eGRID 2000. 2006. Emissions and Generation Resource Integrated Database. U.S. Environmental Protection Agency [online]. Available: <http://www.epa.gov/cleanenergy/egrid/index.htm> [accessed Aug. 17, 2006].

## REFERENCES

- EIA (Energy Information Administration). 2004a. Form EIA-860 Database: 2004 Annual Electric Generator Report. Energy Information Administration, U.S. Department of Energy [online]. Available: <http://www.eia.doe.gov/cneaf/electricity/page/eia860.html> [accessed Aug. 17, 2006].
- EIA (Energy Information Administration). 2004b. Form EIA-906 and EIA-920 Databases: 2004. Energy Information Administration, U.S. Department of Energy [online]. Available: [http://www.eia.doe.gov/cneaf/electricity/page/eia906\\_920.html](http://www.eia.doe.gov/cneaf/electricity/page/eia906_920.html) [accessed Aug. 17, 2006].
- EIA (Energy Information Administration). 2004c. Electricity Sales and Revenue, Office of Coal, Nuclear, Electric, and Alternative Fuels, Energy Information Administration, U.S. Department of Energy [online]. Available: [http://www.eia.doe.gov/cneaf/electricity/page/sales\\_revenue.xls](http://www.eia.doe.gov/cneaf/electricity/page/sales_revenue.xls) [accessed Aug. 17, 2006].
- EIA (Energy Information Administration). 2005a. Electric Power Annual 2004. DOE/EIA-0348(2004). Office of Coal, Nuclear, Electric and Alternate Fuels, U.S. Department of Energy, Washington, DC [online]. Available: [http://www.eia.doe.gov/cneaf/electricity/epa/epa\\_sum.html](http://www.eia.doe.gov/cneaf/electricity/epa/epa_sum.html) [accessed July 17, 2006].
- EIA (Energy Information Administration). 2005b. Assumptions to the Annual Energy Outlook 2005 with Projections to 2025. Energy Information Administration, U.S. Department of Energy [online]. Available: [http://tonto.eia.doe.gov/FTPROOT/forecasting/0554\(2005\).pdf](http://tonto.eia.doe.gov/FTPROOT/forecasting/0554(2005).pdf) [accessed May 15, 2007].
- EIA (Energy Information Administration). 2006a. Annual Energy Outlook 2006 with Projections to 2030. DOE/EIA-0383(2006). Energy Information Administration, Office of Integrated Analysis and Forecasting, U.S. Department of Energy, Washington, DC. February 2006 [online]. Available: <http://www.eia.doe.gov/oiaf/aeo> [accessed Aug. 17, 2006].
- EIA (Energy Information Administration). 2006b. International Energy Annual 2004. Energy Information Administration, U.S. Department of Energy, Washington, DC. July 2006 [online]. Available: <http://www.eia.doe.gov/iea/> [accessed Aug. 17, 2006].
- EIA (Energy Information Administration). 2006c. U.S. Carbon Dioxide Emissions from Energy Sources 2005 Flash Estimate. Office of Integrated Analysis and Forecasting, EI-81, Energy Information Administration, U.S. Department of Energy. June 2006 [online]. Available: <http://www.eia.doe.gov/oiaf/1605/flash/flash.html> [accessed Oct. 26, 2006].
- EIA (Energy Information Administration). 2006d. Annual Energy Review. DOE/EIA-0384(2005). July 2006 [online]. Available: <http://www.eia.doe.gov/emeu/aer/elect.html> [accessed Sept. 9, 2006].
- Elliott, D.L., C.G. Holliday, W.R. Barchet, H.P. Foote, and W.F. Sandusky. 1986. Wind Energy Resource Atlas of the United States. DOE/CH 10093-4. Golden, CO: Solar Energy Research Institute. October 1986 [online]. Available: <http://rredc.nrel.gov/wind/pubs/atlas/> [accessed Sept. 19, 2006].
- E.ON Netz. 2005. Wind Report 2005. E.ON Netz GmbH, Bayreuth, Germany [online]. Available: [http://www.eon-netz.com/Ressources/downloads/EON\\_Netz\\_Windreport2005\\_eng.pdf](http://www.eon-netz.com/Ressources/downloads/EON_Netz_Windreport2005_eng.pdf) [accessed Sept. 19, 2006].
- E.ON Netz. 2006. Data and Facts Relating to Wind Power in Germany, Supplement to the "Wind Report 2005" E.ON Netz GmbH, Bayreuth, Germany [online]. Available: [http://www.eon-netz.com/EONNETZ\\_eng.jsp](http://www.eon-netz.com/EONNETZ_eng.jsp) [accessed Sept. 19, 2006].
- EPA (U.S. Environmental Protection Agency). 1992. Framework for Ecological Risk Assessment. EPA/630/R-92/001. Risk Assessment Forum, U.S. Environmental Protection Agency, Washington, DC. February 1992 [online]. Available: [http://risk.lsd.ornl.gov/homepage/FRMWRK\\_ERA.PDF](http://risk.lsd.ornl.gov/homepage/FRMWRK_ERA.PDF) [accessed June 5, 2006].
- EPA (U.S. Environmental Protection Agency). 2004. Guidance on State Implementation Plan (SIP) Credits for Emission Reductions from Electric-Sector Energy Efficiency or Renewable Energy Measures. Office of Air and Radiation, U.S. Environmental Protection Agency. August 2004 [online]. Available: [http://www.epa.gov/ttn/naaqs/ozone/eac/gm040805\\_eac\\_energy-efficiency.pdf](http://www.epa.gov/ttn/naaqs/ozone/eac/gm040805_eac_energy-efficiency.pdf) [accessed Aug. 17, 2006].

- EPA (U.S. Environmental Protection Agency). 2005. Air Emissions Trends—Continued Progress Through 2004, Complete Tables of National Emissions Totals [online]. Available: <http://epa.gov/airtrends/2005/pdfs/detailedtable.xls> [accessed Aug. 17, 2006].
- EPA (U.S. Environmental Protection Agency). 2006a. Controlling Power Plant Emissions: Overview. U.S. Environmental Protection Agency [online]. Available: [http://www.epa.gov/mercury/control\\_emissions/index.htm](http://www.epa.gov/mercury/control_emissions/index.htm) [accessed July 11, 2006].
- EPA (U.S. Environmental Protection Agency). 2006b. eGRID: Emissions and Generation Resource Integrated Database [online]. Available: <http://www.epa.gov/cleanenergy/egrid/index.htm> [accessed Aug. 17, 2006].
- EPA (U.S. Environmental Protection Agency). 2006c. Six Common Air Pollutants. Office of Air and Radiation, U.S. Environmental Protection Agency [online]. Available: <http://www.epa.gov/air/urbanair/6poll.html> [accessed March 19, 2006].
- EPA (U.S. Environmental Protection Agency). 2006d. National Pollutant Discharge Elimination System. U.S. Environmental Protection Agency [online]. Available: <http://cfpub.epa.gov/npdes/> [accessed January 30, 2007].
- Erickson, W.P., G.D. Johnson, M.D. Strickland, and K. Kronner. 2000. Avian and Bat Mortality Associated with the Vansycle Wind Project, Umatilla County, Oregon 1999 Study Year. Final Report. Prepared by WEST, Inc., Cheyenne, WY, for Umatilla County Department of Resource Services and Development, Pendleton, OR. February 7, 2000 [online]. Available: <http://www.west-inc.com/reports/vansyclereportnet.pdf> [accessed May 23, 2006].
- Erickson, W., G. Johnson, M. Stickland, D. Young, Jr., K. Sernka, and R. Good. 2001. Avian Collisions with Wind Turbines: A Summary of Existing Studies and Comparisons to Other Sources of Avian Collision Mortality in the United States. Washington, DC: Resolve, Inc. August 2001 [online]. Available: [http://www.west-inc.com/reports/avian\\_collisions.pdf](http://www.west-inc.com/reports/avian_collisions.pdf) [accessed Sept. 13, 2006].
- Erickson, W., G. Johnson, D. Young, D. Strickland, R. Good, M. Bourassa, K. Bay, and K. Sernka. 2002. Synthesis and Comparison of Baseline Avian and Bat Use, Raptor Nesting and Mortality Information from Proposed and Existing Wind Developments. Prepared by Western EcoSystems Technology, Inc., Cheyenne, WY, for Bonneville Power Administration, Portland, OR. December 2002 [online]. Available: [http://www.bpa.gov/Power/pgc/wind/Avian\\_and\\_Bat\\_Study\\_12-2002.pdf](http://www.bpa.gov/Power/pgc/wind/Avian_and_Bat_Study_12-2002.pdf) [accessed May 18, 2006].
- Erickson, W.P., J. Jeffrey, K. Kronner, and K. Bay. 2003a. Stateline Wind Project Wildlife Monitoring Annual Report: Results for the Period July 2001–December 2002. Prepared for FPL Energy, Stateline Technical Advisory Committee, Oregon Department of Energy, by Western Ecosystems Technology, Inc., Cheyenne, WY.
- Erickson, W.P., K. Kronner, and B. Gritski. 2003b. Nine Canyon Wind Power Project, Avian and Bat Monitoring Report: September 2002–August 2003. Prepared for Nine Canyon Technical Advisory Committee and Energy Northwest, by West, Inc., Cheyenne, WY and Northwest Wildlife Consultants, Inc., Pendleton, OR. October 2003 [online]. Available: [http://www.west-inc.com/reports/nine\\_canyon\\_monitoring\\_final.pdf](http://www.west-inc.com/reports/nine_canyon_monitoring_final.pdf) [accessed May 23, 2006].
- Erickson, W.P., J. Jeffrey, K. Kronner, and K. Bay. 2004. Stateline Wind Project Wildlife Monitoring Report: July 2001–December 2003. Prepared for FPL Energy, Stateline Technical Advisory Committee, Oregon Department of Energy, by Western EcoSystems Technology, Inc., Cheyenne, WY and Walla Walla, WA; and Northwest Wildlife Consultants, Inc., Pendleton, OR. December 2004 [online]. Available: [http://www.west-inc.com/reports/swp\\_final\\_dec04.pdf](http://www.west-inc.com/reports/swp_final_dec04.pdf) [accessed May 23, 2006].

## REFERENCES

- Erickson, W.P., G.D. Johnson, and D.P. Young. 2005. A summary and comparison of bird mortality from anthropogenic causes with an emphasis on collisions. Pp. 1029-1042 in *Bird Conservation Implementation and Integration in the Americas: Proceedings of the Third International Partners in Flight Conference: March 20-24, 2002, Asilomar, CA*, C.J. Ralph and T.D. Rich, eds. General Technical Report PSW-GTR-191. Albany, CA: U.S. Department of Agriculture Forest Service, Pacific Southwest Research Station. June 2005 [online]. Available: [http://www.fs.fed.us/psw/publications/documents/psw\\_gtr191/Asilomar/pdfs/1029-1042.pdf](http://www.fs.fed.us/psw/publications/documents/psw_gtr191/Asilomar/pdfs/1029-1042.pdf) [accessed May 21, 2007].
- Estep, J. 1989. Avian Mortality at Large Wind Energy Facilities in California: Identification of a Problem. CEC P700-89-001. Sacramento, CA: California Energy Commission.
- Estrada, A., and R. Coates-Estrada. 2002. Bats in continuous forest, forest fragments and in an agricultural mosaic habitat-island at Los Tuxtlas, Mexico. *Biol. Conserv.* 103(2):237-245.
- Evans, W.R. 1994. Nocturnal flight call of Bicknell's Thrush. *Wilson Bull.* 106(1):55-61.
- Evans, W.R., and D.K. Mellinger. 1999. Monitoring grassland birds in nocturnal migration. *Stud. Avian Biol.* 19(1):219-229.
- Evans, W.R., and M. O'Brien. 2002. Flight Calls of Migratory Birds (Eastern North American Landbirds) [CD-ROM]. Old Bird, Inc., Ithaca, NY.
- Evans, W.R., and K.V. Rosenberg. 1999. Acoustic monitoring of night-migrating birds: A progress report. In *Strategies of Bird Conservation: The Partners in Flight Planning Process*, Proceedings of the 3rd Partners in Flight Workshop; October 1-5, 1995; Cape May, NJ, R. Bonney, D.N. Pashley, R.J. Cooper, and L. Niles, eds. Proceedings RMRS-P-16. Ogden, UT: U.S. Department of Agriculture, Forest Service, Rocky Mountain Research Station [online]. Available: [http://birds.cornell.edu/pifcapemay/evans\\_rosenberg.htm](http://birds.cornell.edu/pifcapemay/evans_rosenberg.htm) [accessed Dec. 28, 2006].
- EWEA (European Wind Energy Association). 2006. 20 Years After Chernobyl: Wind Power Established as the Safe, Clean and Cheap Option. European Wind Energy Association. Press Releases: April 24, 2006 [online]. Available: [http://www.ewea.org/index.php?id=60&no\\_cache=1&tx\\_ttnews\[tt\\_news\]=107&tx\\_ttnews\[backPid\]=1&cHash=2502aa89fd](http://www.ewea.org/index.php?id=60&no_cache=1&tx_ttnews[tt_news]=107&tx_ttnews[backPid]=1&cHash=2502aa89fd) [accessed Aug. 24, 2006].
- FAA (Federal Aviation Administration). 2007. Obstruction Marking and Lighting. Advisory Circular AC 70/7460-1K. U.S. Department of Transportation, Federal Aviation Administration [online]. Available: [https://www.oiaa.faa.gov/oiaa/external/content/AC70\\_7460\\_1K.pdf](https://www.oiaa.faa.gov/oiaa/external/content/AC70_7460_1K.pdf) [accessed May 24, 2007].
- Fahrig, L. 2003. Effects of habitat fragmentation on biodiversity. *Annu. Rev. Ecol. Evol. Syst.* 34:487-515.
- Farnsworth, A. 2005. Flight calls and their value for future ornithological studies and conservation research. *Auk* 122(3):733-746.
- Farnsworth, A., and I.J. Lovette. 2005. Evolution of nocturnal flight calls in migrating wood-warblers: Apparent lack of morphological constraints. *J. Avian Biol.* 36(4):337-347.
- Farnsworth, A., S.A. Gauthreaux, Jr., and D. van Blaricom. 2004. A comparison of nocturnal call counts of migrating birds and reflectivity measurements on Doppler radar. *J. Avian Biol.* 35(4):365-369.
- Fenton, M.B. 1990. The foraging behavior and ecology of animal-eating bats. *Can. J. Zool.* 68(3):411-422.
- Fenton, M.B. 2000. Choosing the "correct" bat detector. *Acta Chiropterol.* 2(2):215-224.
- Fenton, M.B. 2004. Aerial-feeding bats: Getting the most out of echolocation. Pp. 350-354 in *Echolocation in Bats and Dolphins*, J.A. Thomas, C.F. Moss, and M. Vater, eds. Chicago, IL: University of Chicago Press.
- Fenton, M.B., and D.W. Thomas. 1985. Migrations and dispersal of bats (*Chiroptera*). *Contrib. Mar. Sci.* 27(Suppl.):409-424.

- FERC (Federal Energy Regulatory Commission). 2005. About FERC [online]. Available: <http://www.ferc.gov/for-citizens/about-ferc.asp> [accessed Sept. 18, 2006].
- Fiedler, J.K. 2004. Assessment of Bat Mortality and Activity at Buffalo Mountain Windfarm, Eastern Tennessee. M.S. Thesis, University of Tennessee, Knoxville, TN.
- Fiedler, J.K., T.H. Henry, C.P. Nicholson, and R.D. Tankersley. 2007. Results of bat and bird mortality at the expanded Buffalo Mountain wind farm, 2005. Tennessee Valley Authority, Knoxville, Tennessee, USA.
- Fingersh, L.J. 2004. Optimization of Utility-Scale Wind-Hydrogen-Battery Systems. Preprint: To be presented at the World Energy Renewable Congress VIII, August 29-September 3, 2004, Denver, CO. NREL/CP-500-36117. National Renewable Energy Laboratory, Golden, CO. July 2004 [online]. Available: <http://www.nrel.gov/docs/fy04osti/36117.pdf> [accessed Sept. 19, 2006].
- Fleming, T.H., and P. Eby. 2003. Ecology of bat migration. Pp. 156-208 in Bat Ecology, T.H. Kunz and M.B. Fenton, eds. Chicago, IL: University of Chicago Press.
- Florence, J. 2006. Global Wind Power Expands in 2006. Earth Policy Institute. June 28, 2006 [online]. Available: <http://www.earth-policy.org/Indicators/Wind/2006.htm> [accessed Sept. 27, 2006].
- Flowers, L. 2006. Wind Energy Update. Wind Powering America. PowerPoint Presentation. National Renewable Energy Laboratory, U.S. Department of Energy [online]. Available: [http://www.eere.energy.gov/windandhydro/windpoweringamerica/pdfs/wpa/wpa\\_update.pdf](http://www.eere.energy.gov/windandhydro/windpoweringamerica/pdfs/wpa/wpa_update.pdf) [accessed Sept. 19, 2006].
- Forman, R.T.T., D. Sperling, J.A. Bissonette, A.P. Clevenger, C.C. Cutshal, V.H. Dale, L. Fahrig, R. France, C.R. Coldman, K. Heanue, J.A. Jones, W.J. Swanson, T. Turrentine, and T.C. Winter. 2003. Road Ecology: Science and Solutions. Washington, DC: Island Press.
- Frank, J.D., T.H. Kunz, J. Horn, C. Cleveland, and S. Petronio. 2003. Advanced infrared detection and image processing for automated bat censusing. Pp. 261-271 in Infrared Technology and Applications XXIX: 21-25 April, 2003, Orlando, FL, B.F. Andresen and G.F. Fulop, eds. Proceedings of SPIE—the International Society for Optical Engineering Vol. 5074. Bellingham, WA: SPIE.
- Freemark, C., and B. Collins. 1992. Landscape ecology of birds breeding in temperate forest fragments. Pp. 443-454 in Ecology and Conservation of Neotropical Migrant Landbirds, J.M. Hagan and D.W. Johnston, eds. Washington, DC: Smithsonian Institution Press.
- Fristrup, K., and A. Dhondt. 2001. The Impact of Wind Turbines on Birds in New York State. Prepared for Niagara Mohawk Power Corporation, Syracuse, NY.
- Fujita, M.S., and T.H. Kunz. 1984. *Pipistrellus subflavus*. Mamm. Species 228:1-6.
- Furlonger, C.L., H.J. Dewar, and M.B. Fenton. 1987. Habitat use by foraging insectivorous bats. Can. J. Zool. 65(2):284-288.
- Gaines, W.L., A.L. Lyons, J.F. Lehmkuhl, and K.J. Raedeke. 2005. Landscape evaluation of female black bear habitat effectiveness and capability in the North Cascades, Washington. Biol. Conserv. 125(4):411-425.
- Gannes, L.Z., D.M. O'Brien, and C. Martinez Del Rio. 1997. Stable isotopes in animal ecology: Assumptions, caveats, and a call for more laboratory experiments. Ecology 78(4):1271-1276.
- Gannon, W.L., and R.E. Sherwin. 2004. Are acoustic detectors a "silver bullet" for assessing habitat use by bats? Pp. 38-45 in Bat Echolocation Research: Tools, Techniques, and Analysis, R.M. Brigham, E.K.V. Kalko, G. Jones, S. Parsons, and H.J.G.A. Limpens, eds. Austin, TX: Bat Conservation International.
- GAO (U.S. General Accountability Office). 2004. Renewable Energy: Wind Power's Contribution to Electric Power Generation and Impact on Farms and Rural Communities. GAO-04-756. U.S. General Accountability Office, Washington, DC [online]. Available: <http://www.gao.gov/new.items/d04756.pdf> [accessed Sept. 26, 2006].



## REFERENCES

- GAO (U.S. Government Accountability Office). 2005. Wind Power: Impacts on Wildlife and Government Responsibilities for Regulating Development and Protecting Wildlife. GAO-05-9006. U.S. Government Accountability Office, Washington, DC. September 2005 [online]. Available: <http://www.gao.gov/new.items/d05906.pdf> [accessed May 18, 2006].
- Gauthreaux, S.A., Jr. 1969. A portable ceilometer technique for studying low-level nocturnal migration. *Bird Banding* 40(4):309-320.
- Gauthreaux, S.A., Jr. 1970. Weather radar quantification of bird migration. *BioScience* 20(1):17-20.
- Gauthreaux, S.A., Jr. 1980. Direct Visual and Radar Methods for the Detection, Quantification, and Prediction of Bird Migration. Special Publication No. 2. Department of Zoology, Clemson University, Clemson, SC. 67 pp.
- Gauthreaux, S.A., Jr. 1985a. Radar, Electro-Optical, and Visual Methods of Studying Bird Flight near Transmission Lines. EPRI EA-4120. Palo Alto, CA: Electric Power Research Institute.
- Gauthreaux, S.A., Jr. 1985b. An avian migration mobile research laboratory: Hawk migration study. Pp. 339-346 in *Proceedings of Hawk Migration Conference IV*, M. Harwood, ed. Medford, MA: Hawk Migration Association of North America.
- Gauthreaux, S.A., Jr. 1991. The flight behavior of migrating birds in changing wind fields: Radar and visual analyses. *Am. Zool.* 31(1):187-204.
- Gauthreaux, S.A., Jr., and C.G. Belser. 1998. Displays of bird movements on the WSR-88D: Patterns and quantification. *Weather Forecast.* 13(2):453-464.
- Gauthreaux, S.A., Jr., and C.G. Belser. 1999. "Reply" to displays of bird movements on the WSR-88D: Patterns and quantification. *Weather Forecast.* 14(6):1041-1042.
- Gauthreaux, S.A., Jr., and C.G. Belser. 2003a. Radar ornithology and biological conservation. *Auk* 120(2):266-277.
- Gauthreaux, S.A., Jr., and C.G. Belser. 2003b. Bird movements on Doppler weather surveillance radar. *Birding* 35(6):616-628.
- Gauthreaux, S.A., Jr., and C.G. Belser. 2005. Radar ornithology and the conservation of migratory birds. Pp. 871-875 in *Bird Conservation Implementation and Integration in the Americas: Proceedings of the Third International Partners in Flight Conference*, March 20-24, 2002, Asilomar, CA, Vol. 2, C.J. Ralph and T.D. Rich, eds. Gen. Tech. Rep. PSW-GTR-191. U.S. Department of Agriculture, Forest Service, Pacific Southwest Research Station, Albany, CA. June 2005 [online]. Available: [http://www.fs.fed.us/psw/publications/documents/psw\\_gtr191/Asilomar/pdfs/871-875.pdf](http://www.fs.fed.us/psw/publications/documents/psw_gtr191/Asilomar/pdfs/871-875.pdf) [accessed June 13, 2006].
- Gauthreaux, S.A., Jr., and C.G. Belser. 2006. Effects of artificial night lighting on migratory birds. Pp. 67-93 in *Ecological Consequences of Artificial Night Lighting*, C. Rich and T. Longcore, eds. Washington, DC: Island Press.
- Gauthreaux, S.A., Jr., and J.W. Livingston. 2006. Monitoring bird migration with a fixed-beam radar and a thermal imaging camera. *J. Field Ornithol.* 77(3):319-328.
- Gauthreaux, S.A., Jr., C.G. Belser, and D. van Blaricom. 2003. Using a network of WSR 88-D weather surveillance radars to define patterns of bird migration at large spatial scales. Pp. 335-346 in *Avian Migration*, P. Berthold, E. Gwinner, and E. Sonnenschein, eds. Berlin: Springer.
- Gilbert, R.O. 1987. *Statistical Methods for Environmental Pollution Monitoring*. New York: Van Nostrand Reinhold.
- Gill, J.P., M. Townsley, and G.P. Mudge. 1996. Review of the Impacts of Wind Farms and Other Aerial Structures upon Birds. Scottish Natural Heritage Review No. 21. Edinburgh: Scottish Natural Heritage.
- Gipe, P. 2002. Design as if people matter: Aesthetic guidelines for a wind power future. Pp. 173-214 in *Wind Power in View: Energy Landscapes in a Crowded World*, M.J. Pasqualetti, P. Gipe, and R.W. Righter, eds. San Diego, CA: Academic Press.



- Gipe, P. 2003. Wind Energy "Best Practice" Guides-Wresting Standards From Conflict [online]. Available: <http://www.wind-works.org/articles/BestPractice.html> [accessed Sept. 15, 2006].
- Glover, K.M., K.R. Hardy, T.G. Konrad, W.N. Sullivan, and A.S. Michaels. 1966. Radar observations of insects in free flight. *Science* 154(3752):967-972.
- Goldberg, M., K. Sinclair, and M. Milligan. 2004. Job and Economic Development Impact (JEDI) Model: A User-Friendly Tool to Calculate Economic Impacts from Wind Projects. NREL/CP-500-35953. National Renewable Energy Laboratory, Golden, CO. March 2004 [online]. Available: [http://www.eere.energy.gov/windandhydro/windpoweringamerica/pdfs/35953\\_jedi.pdf](http://www.eere.energy.gov/windandhydro/windpoweringamerica/pdfs/35953_jedi.pdf) [accessed Sept. 6, 2006].
- Goosem, M. 1997. Internal fragmentation: The effects of roads, highways, and power line clearings on movements and mortality of rainforest vertebrates. Pp. 241-255 in *Tropical Forest Remnants: Ecology, Management, and Conservation of Fragmented Communities*, W.F. Laurance and R.O. Bierregaard, eds. Chicago, IL: University of Chicago Press.
- Gow, G. 2003. An Adaptable Approach to Short-Term Wind Forecasting [online]. Available: [http://www.awea.org/policy/regulatory\\_policy/transmission\\_documents/System\\_Operations/2003\\_Gow\\_Forecasting%20Overview.pdf](http://www.awea.org/policy/regulatory_policy/transmission_documents/System_Operations/2003_Gow_Forecasting%20Overview.pdf) [accessed April 23, 2007].
- Graber, R.R. 1968. Nocturnal migration in Illinois: Different points of view. *Wilson Bull.* 80(1):36-71.
- Graber, R.R., and W.W. Cochran. 1959. An audio technique for the study of nocturnal migration of birds. *Wilson Bull.* 71(3):220-236.
- Graber, R.R., and S.S. Hassler. 1962. The effectiveness of aircraft-type (APS) radar in detecting birds. *Wilson Bull.* 74(4):367-380.
- Grady, D. 2004. Public Attitudes Toward Wind Energy in Western and Eastern North Carolina: A Systematic Survey. Efficient North Carolina Conference, Boone, NC. March 4, 2004 [online]. Available: [http://www.energy.appstate.edu/docs/wnc\\_enc\\_present.pdf](http://www.energy.appstate.edu/docs/wnc_enc_present.pdf) [accessed Oct. 17, 2006].
- Gramling, R., and W.R. Freudenburg. 1992. Opportunity-threat, development, and adaptation: Toward a comprehensive framework for social impact assessment. *Rural Sociol.* 57(2):216-234.
- Green, N.B., and T.K. Pauley. 1987. *Amphibians and Reptiles in West Virginia*. Pittsburgh, PA: University of Pittsburgh Press.
- Green, R.H. 1979. *Sampling Design and Statistical Methods for Environmental Biologists*. New York: Wiley.
- Greenberg, C.H. 2001. Response of reptile and amphibian communities to canopy gaps created by wind disturbance in the southern Appalachians. *Forest Ecol. Manage.* 148(1-3):135-144.
- Greenhall, A.M., and J.L. Paradiso. 1968. *Bats and Bat Banding*. Resource Pub. 72. Washington, DC: U.S. Department of the Interior, Fish and Wildlife Service, Bureau of Sports Fisheries and Wildlife.
- Griffin, D.R. 1958. *Listening in the Dark: The Acoustic Orientation of Bats and Men*. New Haven, CT: Yale University Press.
- Griffin, D.R. 1970. Migrations and homing of bats. Pp. 233-264 in *Biology of Bats*, Vol. II, W.A. Wimsatt, ed. New York: Academic Press.
- Griffin, D.R. 1971. The importance of atmospheric attenuation for the echolocation of bats (*Chiroptera*). *Anim. Behav.* 19(1):55-61.
- Griffin, D.R. 1972. Nocturnal bird migration in opaque clouds. Pp. 169-188 in *Animal Orientation and Navigation*, S.R. Galler, K. Schmidt-Koenig, G.J. Jacobs, and R.E. Belleville, eds. NASA SP-262. Washington, DC: National Aeronautics and Space Administration.

## REFERENCES

- Griffin, D.R. 2004. The past, and future of bat detectors. Pp. 6-9 in Bat Echolocation Research: Tools, Techniques, and Analysis, R.M. Brigham, E.K.V. Kalko, G. Jones, S. Parsons, and H.J.G.A. Limpens, eds. Austin, TX: Bat Conservation International.
- Griffin, D.R., F.A. Webster, and C.R. Michael. 1960. The echolocation of flying insects by bats. *Anim. Behav.* 8(3-4):141-154.
- Grindal, S.D., and R.M. Brigham. 1998. Short term effects of small-scale habitat disturbance on activity by insectivorous bats. *J. Wildlife Manage.* 62(3):996-1003.
- Grindal, S.D., and R.M. Brigham. 1999. Impacts of forest harvesting on habitat use by foraging insectivorous bats at different spatial scales. *Ecoscience* 6(1):25-34.
- Gruver, J.C. 2002. Assessment of Bat Community Structure and Roosting Habitat Preferences for the Hoary Bat (*Lasiurus cinereus*) Near Foote Creek Rim, Wyoming. M.S. Thesis, University of Wyoming, Laramie, WY.
- Gumbert, M.W., J.M. O'Keefe, and J.R. MacGregor. 2002. Roost fidelity in Kentucky. Pp. 143-152 in *The Indiana Bat: Biology and Management of an Endangered Species*, A. Kurta and J. Kennedy, eds. Austin, TX: Bat Conservation International.
- GWEC (Global Wind Energy Council). 2006. Global Wind 2005 Report [online]. Available: [http://www.gwec.net/fileadmin/documents/Publications/GWEC-Global\\_Wind\\_05\\_Report\\_low\\_res\\_01.pdf](http://www.gwec.net/fileadmin/documents/Publications/GWEC-Global_Wind_05_Report_low_res_01.pdf) [accessed Dec. 18, 2006].
- Hagan, J.M., and A.L. Meehan. 2002. The effectiveness of stand-level and landscape-level variables for explaining bird occurrence in an industrial forest. *For. Sci.* 48(2):231-242.
- Hagler Bailly Consulting, Inc. 1995. The New York State Externalities Cost Study. Dobbs Ferry, NY: Oceana Publications.
- Hairston, N.G. 1987. *Community Ecology and Salamander Guilds*. Cambridge: Cambridge University Press.
- Hall, G.A. 1983. *West Virginia Birds*. Publication No. 7. Pittsburgh, PA: Carnegie Museum of Natural History.
- Hamilton, W.J., III. 1962. Evidence concerning the function of nocturnal call notes of migratory birds. *Condor* 64(5):390-401.
- Hammond, J., R. Keeney, and H. Raiffa. 2002. *Smart Choices: A Practical Guide to Making Better Decisions*. Boston, MA: Harvard Business School Press.
- Harmata, A.R., K.M. Podrutzny, J.R. Zelenak, and M.L. Morrison. 1999. Using marine surveillance radar to study bird movements and impact assessment. *Wildlife Soc. Bull.* 27(1):44-52.
- Harmata, A.R., G.R. Leighty, and E.L. O'Neil. 2003. A vehicle-mounted radar for dual-purpose monitoring of birds. *Wildlife Soc. Bull.* 31(3):882-886.
- Hassinger, J.D. 2005. Conservation Management Plan for *Neotoma magister*. State Wildlife Grant Final Report. Pennsylvania Game Commission, Harrisburg, PA.
- Hassinger, J.D., C.M. Butchkoski, and D.R. Diefenbach. 2005. Conservation Management Plan for *Neotoma magister*. State Wildlife Grant Progress Report. Pennsylvania Game Commission, Harrisburg, PA.
- Haskell, D.G. 2000. Effects of forest roads on macroinvertebrate soil fauna of the southern Appalachian Mountains. *Conserv. Biol.* 14(1):57-63.
- Hathaway, A., D. Jacobsen, and C. High. 2005. Model State Implementation Plan (SIP) Documentation for Wind Energy Purchase in States with Renewable Energy Set-Aside. Subcontract Report NREL/SR-500-38075. National Renewable Energy Laboratory, Golden, CO. May 2005 [online]. Available: <http://www.nrel.gov/docs/fy05osti/38075.pdf> [accessed Sept. 20, 2006].
- Hawrot, R.Y., and J.M. Hanowski. 1997. Avian Assessment Document. Avian Population Analysis for Wind Power Generation Regions—012. NRRI/TR-97-23. Center for Water and the Environment, Natural Resources Research Institute, Duluth, MN. 14 pp.

- Hayes, J.P. 1997. Temporal variation in activity of bats and the design of echolocation-monitoring studies. *J. Mammal.* 78(2):514-524.
- Hayes, J.P. 2000. Assumptions and practical considerations in the design and interpretation of echolocation-monitoring studies. *Acta Chiropterol.* 2(2):225-236.
- Hayes, J.P. 2003. Habitat ecology and conservation of bats in western coniferous forests. Pp. 81-119 in *Mammal Community Dynamics: Management and Conservation in the Coniferous Forests of Western North America*, C.J. Zabel and R.G. Anthony, eds. Cambridge: Cambridge University Press.
- Hayes, J.P., and J.C. Gruver. 2000. Vertical stratification of bat activity in an old-growth forest in western Washington. *Northwest Sci.* 74(2):102-108.
- Hayes, J.P., and S. Loeb. 2007. The influences of forest management on bats in North America. Pp. 206-235 in *Bats in Forests: Conservation and Management*, M.J. Lacki, J.P. Hayes, and A. Kurta, eds. Baltimore, MD: John Hopkins University Press.
- Hecklau, J. 2005. Visual Characteristics of Wind Turbines. Presentation at the Technical Considerations in Siting Wind Developments: Research Meeting on December 1-2, 2005, Washington, DC [online]. Available: [http://www.nationalwind.org/events/siting/presentations/hecklau-visual\\_characteristics.pdf](http://www.nationalwind.org/events/siting/presentations/hecklau-visual_characteristics.pdf) [accessed Sept. 19, 2006].
- Hedges, L.V. 1986. Statistical issues in the meta-analysis of environmental studies. Pp. 261-283 in 1986 Proceedings of Biopharmaceutical Section: The Annual Meeting of the American Statistical Association, August 15-18, 1986, Chicago, IL. Washington, DC: American Statistical Association.
- Hedges, L.V., and I. Olkin. 1985. *Statistical Methods for Meta-Analysis*. Orlando, FL: Academic Press.
- Hendrickson, C.T., A. Horvath, S. Joshi, and L.B. Lave. 1998. Economic input-output models for environmental life-cycle assessment. *Environ. Sci. Technol.* 32(7):184A-191A.
- Hendrickson, C.T., L.B. Lave, and H.S. Matthews, eds. 2006. *Environmental Life Cycle Assessment of Goods and Services: An Input-Output Approach*. Washington, DC: Resources for the Future.
- HIDLNR (Hawaii Department of Land and Natural Resources). 2006. Federal and State Governments Approve Conservation Plan for Maui Wind Farm. News Release: February 8, 2006 [online]. Available: <http://www.hawaii.gov/dlnr/chair/pio/HtmlNR/06-N021.htm> [accessed Sept. 13, 2006].
- High, C.J., and K.M. Hathaway. 2006. Avoided Air Emissions from Electric Power Generation at Three Potential Wind Energy Projects in Virginia. Resource Systems Group, Inc., White River Junction, VT. July 5, 2006 [online]. Available: <http://www.chesapeakeclimate.org/doc/VA-Wind%20Report.doc> [accessed Sept. 20, 2006].
- Hill, S.B., and D.H. Clayton. 1985. *Wildlife after Dark: A Review of Nocturnal Observation Techniques*. Occasional Papers 17. Minneapolis: James Ford Bell Museum of Natural History, University of Minnesota.
- Hobson, K.A. 1999. Tracing origins and migration of wildlife using stable isotopes: A review. *Oecologia* 120(3):314-326.
- Hobson, K.A., and L.I. Wassenaar. 2001. Isotopic delineation of North American migratory wildlife population: Loggerhead shrikes. *Ecol. Appl.* 11(5):1545-1553.
- Hodgkison, R., D. Ahmad, S. Balding, T. Kingston, A. Zubaid, and T.H. Kunz. 2002. Capturing bats (*Chiroptera*) in tropical forest canopies. Pp. 160-167 in *The Global Canopy Programme Handbook: Techniques of Access and Study in the Forest Roof*, A.W. Mitchell, K. Secoy, and T. Jackson, eds. Oxford, UK: Global Canopy Programme.
- Hodos, W. 2003. Minimization of Motion Smear: Reducing Avian Collisions with Wind Turbines, Period of Performance: July 12, 1999-August 31, 2002. NREL/SR-500-33249. Prepared for the National Renewable Energy Laboratory, Golden, CO. August 2003 [online]. Available: <http://www.nrel.gov/docs/fy03osti/33249.pdf> [accessed June 2, 2006].

## REFERENCES

- Hoen, B. 2006. Impacts of Windmills Visibility on Property Values in Madison County, New York. M.S. Thesis, Bard College, Annandale-on-Hudson, NY [online]. Available: [http://www.acen.org/pdfs/misc/Property%20Value%20Study%20Full%20Text5\\_24\\_06.pdf](http://www.acen.org/pdfs/misc/Property%20Value%20Study%20Full%20Text5_24_06.pdf) [accessed May 22, 2007].
- Hogberg, L.K., K.J. Patriquin, and R.M.R. Barclay. 2002. Use by bats of patches of residual trees in logged areas of the boreal forest. *Am. Midl. Nat.* 148(2):282-288.
- Hoover, S.L., and M.L. Morrison. 2005. Behavior of red-tailed hawks in a wind turbine development. *J. Wildlife Manage.* 69(1):150-159.
- Hoppe-Kilpper, M., and U. Steinhauser. 2002. Wind landscapes in the German Milieu. Pp. 94-96 in *Wind Power in View: Energy Landscapes in a Crowded World*, M.J. Pasqualetti, P. Gipe, and R.W. Righter, eds. San Diego, CA: Academic Press.
- Horn, J.W. 2007. Nightly and seasonal behavior of bats in the aerosphere assessed with thermal infrared imaging and NEXRAD Doppler radar. Ph.D. Dissertation. Boston University, Boston, MA.
- Horn, J., and E.B. Arnett. 2005. Timing of nightly bat activity with wind turbine blades. Pp. 96-116 in *Relationships Between Bats and Wind Turbines in Pennsylvania and West Virginia: An Assessment of Fatality Search Protocols, Patterns of Fatality, and Behavioral Interactions with Wind Turbines*, E.B. Arnett, W.P. Erickson, J. Kerns, and J. Horn, eds. Final Report. Prepared for the Bats and Wind Energy Cooperative, by Bat Conservation International, Austin, TX. June 2005 [online]. Available: <http://www.batcon.org/wind/BWEC2004finalreport.pdf> [accessed May 25, 2006].
- Horn, J.W., E.B. Arnett, and T.H. Kunz. In press. Behavioral responses of bats to operating wind turbines. *J. Wildlife Manage.*
- Hörker, H., K.M. Thomsen, and H. Köster. 2004. Auswirkungen regenerativer Energiegewinnung auf die biologische Vielfalt am Beispiel der Vögel und der Fledermäuse-Fakten, Wissenslücken, Anforderungen an die Forschung, ornithologische Kriterien zum Ausbau von regenerativen Energiegewinnungsformen. Gefördert vom Bundesamt für Naturschutz; Förd. Nr. Z1.3-684 11-5/03. Michael-Otto-Institut, NABU, Bonn. December 2004 [online]. Available: [http://www.wind-energie.de/fileadmin/dokumente/Themen\\_A-Z/Vogelschutz/Studie\\_nabu\\_VogelRegEnergien.pdf](http://www.wind-energie.de/fileadmin/dokumente/Themen_A-Z/Vogelschutz/Studie_nabu_VogelRegEnergien.pdf) [accessed May 26, 2006].
- Howe, R.W., T.C. Erdman, and K.D. Kruse. 1995. Potential Avian Mortality at Wind Generation Towers in Southeastern Brown County. Richter Museum Special Report No. 4. University of Wisconsin-Green Bay.
- Howe, R.W., W. Evans, and A.T. Wolf. 2002. Effects of Wind Turbines on Birds and Bats in Northeastern Wisconsin. Prepared by University of Wisconsin-Green Bay, for Wisconsin Public Service Corporation and Madison Gas and Electric Company, Madison, WI. November 21, 2002 [online]. Available: [http://psc.wi.gov/apps/erf\\_share/view/viewdoc.aspx?docid=35200](http://psc.wi.gov/apps/erf_share/view/viewdoc.aspx?docid=35200) [accessed May 23, 2006].
- Howell, J.A. 1995. Remote Sensing of Wildlife Habitat for Inventory and Long Term Monitoring: A California Perspective. Conference for Remote Sensing and Environmental Monitoring for the Sustained Development of the Americas, March 1995, San Juan, Puerto Rico.
- Howell, J.A. 1997. Bird mortality at rotor swept area equivalents, Altamont Pass and Montezuma Hills, California. *T. Western Sec. Wildlife Soc.* 33:24-29.
- Howell, J.A., and J. Noone. 1992. Examination of Avian Use and Mortality at a U.S. Wind-power, Wind Energy Development Site, Montezuma Hills, Solano County, California: Final Report. Fairfield, CA: Solano County, Department of Environmental Management. 41 pp.
- Howell, J.C., A.R. Laskey, and J.T. Tanner. 1954. Bird mortality at airport ceilometers. *Wilson Bull.* 66(3):207-215.

- Hoying, K.M., and T.H. Kunz. 1998. Variation in size at birth and post-natal growth in the insectivorous bat *Pipistrellus subflavus* (Chiroptera: Vespertilionidae). *J. Zool.* 245(1):15-27.
- Humphrey, S.R. 1975. Nursery roosts and community diversity of Nearctic bats. *J. Mammal.* 56(2):321-346.
- Humphrey, S.R., A.R. Richter, and J.B. Cope. 1977. Summer habitat and ecology of the endangered Indiana bat, *Myotis sodalis*. *J. Mammal.* 58(3):334-346.
- Hunt, G., and T. Hunt. 2006. The Trend of Golden Eagle Territory Occupancy in the Vicinity of the Altamont Pass Wind Resource Area: 2005 Survey. Pier Final Project Report. CEC-500-2006-056. Prepared for California Energy Commission, Public Interest Energy Research Program, Sacramento, CA, June 2006 [online]. Available: <http://www.energy.ca.gov/2006publications/CEC-500-2006-056/CEC-500-2006-056.PDF> [accessed May 22, 2007].
- Hunt, W.G. 2002. Golden Eagles in a Perilous Landscape: Predicting the Effects of Mitigation for Wind Turbine Blade-Strike Mortality. Consultant Report. P500-97-4033F. Prepared for California Energy Commission, Public Interest Energy Research Program, Sacramento, CA, by University of California, Santa Cruz, CA. July 2002 [online]. Available: [http://www.energy.ca.gov/reports/2002-11-04\\_500-02-043F.PDF](http://www.energy.ca.gov/reports/2002-11-04_500-02-043F.PDF) [accessed May 24, 2006].
- Hüppop, O., J. Dierschke, K.M. Exo, E. Fredrich, and R. Hill. 2006. Bird migration studies and potential collision risk with offshore wind turbines. *Ibis* 148(1):90-109.
- Hutchinson, J.T., and M.J. Lacki. 2001. Possible microclimate benefits of roost site selection in the red bat, *Lasiurus borealis*, in mixed mesophytic forests of Kentucky. *Can. Field Nat.* 115(2):205-209.
- IEA (International Energy Agency). 2006. Energy Policies of IEA Countries: Denmark 2006 Review. Paris: International Energy Agency, Organization for Economic Co-operation and Development.
- IEC (International Electrotechnical Commission). 2002. Wind Turbine Generator Systems-Part 11: Acoustic Noise Measurement Techniques. International Standard IEC 61400-11, 2nd Ed., 2002-12. International Electrotechnical Commission, Geneva.
- Ihle, J. 2005. Renewable Power Outlook 2005. RPS-7. Platts Renewable Power Service. February 2005 [online]. Available: [http://www.esource.com/members/prc\\_rps/pdf/rps7.pdf](http://www.esource.com/members/prc_rps/pdf/rps7.pdf) [accessed Sept. 7, 2006].
- ISO New England Inc. 2006. 2004 New England Marginal Emission Rate Analysis. Draft February 28, 2006 [online]. Available: [http://www.iso-ne.com/committees/comm\\_wkgrps/reliabty\\_comm/pwrsuppln\\_comm/mtrls/2006/mar162006/02282006\\_draft2004mea.pdf](http://www.iso-ne.com/committees/comm_wkgrps/reliabty_comm/pwrsuppln_comm/mtrls/2006/mar162006/02282006_draft2004mea.pdf) [accessed Aug. 17, 2006].
- Jacques Whitford Limited. 2005. An Investigation of a New Monitoring Technology for Birds and Bats. Jacques Whitford Project No. ONT50563. Prepared for Suncor Energy Products, Inc., Vision Quest Windelectric-TransAlta's Wind Business, Canadian Hydro Developer's, Inc., and Enbridge Inc., by Jacques Whitford Limited, Markham, Ontario. August 2005 [online]. Available: <http://www.mgwindpower.info/EchoTrack%20Final%20Report.pdf> [accessed Sept. 27, 2006].
- Jain, A.A. 2005. Bird and Bat Behavior and Mortality at a Northern Iowa Windfarm. M.S. Thesis, Iowa State University, Ames, IA. 107 pp.
- Johnson, G.D. 2005. A review of bat mortality at wind-energy developments in the United States. *Bat Res. News* 46(2):45-49.
- Johnson, G.D., D.P. Young, Jr., W.P. Erickson, C.E. Derby, M.D. Strickland, R.E. Good, and J.W. Kern. 2000a. Wildlife Monitoring Studies: SeaWest Windpower Project, Carbon County, Wyoming, 1995-1999. Final Report. Prepared by WEST, Inc., Cheyenne, WY, for SeaWest Energy Corporation, San Diego, CA, and Bureau of Land Management, Rawlins District Office, Rawlins, WY. August 9, 2000 [online]. Available: [http://www.west-inc.com/reports/fcr\\_final\\_baseline.pdf](http://www.west-inc.com/reports/fcr_final_baseline.pdf) [accessed May 24, 2006].

## REFERENCES

- Johnson, G.D., W.P. Erickson, M.D. Strickland, M.F. Shepherd, and D.A. Shepherd. 2000b. Avian Monitoring Studies at the Buffalo Ridge, Minnesota Wind Resource Area: Results of a 4-Year Study. Prepared by WEST, Inc., Cheyenne, WY, for Northern States Power Company, Minneapolis, MN. September 22, 2000 [online]. Available: [http://www.west-inc.com/reports/avian\\_buffalo\\_ridge.pdf](http://www.west-inc.com/reports/avian_buffalo_ridge.pdf) [accessed May 24, 2006].
- Johnson, G.D., D.P. Young, W.P. Erickson, M.D. Strickland, R.E. Good, and P. Becker. 2001. Avian and Bat Mortality Associated with the Initial Phase of the Foote Creek Rim Windpower Project, Carbon County, Wyoming: November 3, 1998-October 31, 2000. Prepared for SeaWest Windpower, Inc., San Diego, CA, and Bureau of Land Management, Rawlins District Office, Rawlins, WY, by Western EcoSystems Technology, Inc., Cheyenne, WY. 32 pp.
- Johnson, G.D., W.P. Erickson, M.D. Strickland, M.F. Shepherd, D.A. Shepherd, and S.A. Sarappo. 2002. Collision mortality of local and migrant birds at a large-scale wind power development on Buffalo Ridge, Minnesota. *Wildlife Soc. Bull.* 30(3):879-887.
- Johnson, G.D., W.P. Erickson, M.D. Strickland, M.F. Shepherd, and S.A. Sarappo. 2003a. Mortality of bats at a large-scale wind power development at Buffalo Ridge, Minnesota. *Am. Midl. Nat.* 150(2):332-342.
- Johnson, G.D., W.P. Erickson, J. White, and R. McKinney. 2003b. Avian and Bat Mortality During the First Year of Operation at the Klondike Phase I Wind Project, Sherman County, Oregon. Prepared by WEST, Inc., Cheyenne, WY, for Northwestern Wind Power, Goldendale, WA. March 2003 [online]. Available: [http://www.west-inc.com/reports/klondike\\_final\\_mortality.pdf](http://www.west-inc.com/reports/klondike_final_mortality.pdf) [accessed May 24, 2006].
- Johnson, G.D., M.K. Perlik, W.P. Erickson, and M.D. Strickland. 2004. Bat activity, composition and collision mortality at a large wind plant in Minnesota. *Wildlife Soc. Bull.* 32(4):1278-1288.
- Johnston, L., E. Hausman, A. Sommer, B. Biewald, T. Wolf, D. Schlissel, A. Roschelle, and D. White. 2006. Climate Change and Power: Carbon Dioxide Emissions Costs and Electricity Resource Planning. Synapse Energy Economics, Cambridge, MA. June 8, 2006 [online]. Available: <http://www.synapse-energy.com/Downloads/SynapsePaper.2006-06.Climate-Change-and-Power.pdf> [accessed Sept. 21, 2006].
- Jones, G., and K.E. Barlow. 2004. Cryptic species of echolocating bats. Pp. 345-349 in *Echolocation in Bats and Dolphins*, J.A. Thomas, C.F. Moss, and M. Vater, eds. Chicago, IL: University of Chicago Press.
- Jones, G., N. Vaughan, D. Russo, L.P. Wickramasinghe, and S. Harris. 2004. Designing bat activity surveys using time expansion and direct sampling of ultrasound. Pp. 83-89 in *Bat Echolocation Research: Tools, Techniques, and Analysis*, R.M. Brigham, E.K.V. Kalko, G. Jones, S. Parsons, and H.J.G.A. Limpens, eds. Austin, TX: Bat Conservation International.
- Jones, K., A. Purvis, and J. Gittleman. 2003. Biological correlates of extinction risks in bats. *Am. Nat.* 161:601-614.
- Kalcounis, M.C., K.A. Hobson, R.M. Brigham, and K.R. Hecker. 1999. Bat activity in the boreal forest: Importance of stand type and vertical strata. *J. Mammal.* 80(2):673-682.
- Kalko, E.K.V. 2004. Neotropical leaf-nosed bats (*Phyllostomidae*): "Whispering" bats or candidates for acoustic survey? Pp. 63-69 in *Proceedings of a Workshop on Identification and Acoustic Monitoring of Bats*, M. Brigham, G. Jones, and E.K.V. Kalko, eds. Austin, TX: Bat Conservation International.
- Kaplan, S., and B.J. Garrick. 1981. On the quantitative definition of risk. *Risk Anal.* 1(1):11-27.



- Kapos, V., E. Wandelli, J.L. Camargo, and G. Ganade. 1997. Edge-related changes in environment and plant responses due to forest fragmentation in central Amazonia. Pp. 33-44 in *Tropical Forest Remnants: Ecology, Management, and Conservation of Fragmented Communities*, W.F. Laurance and R.O. Bierregaard, eds. Chicago, IL: University of Chicago Press.
- Karlsson, J. 1983. *Interactions between Birds and Aerogenerators: Result Report 1977-1982* [in Swedish]. Lund, Sweden: Lund University.
- Keith, G., D. White, and B. Biewald. 2002. *The OTC Emission Reduction Workbook 2.1 Description and User's Manual*. Prepared for the Ozone Transport Commission, by Synapse Energy Economics, Inc., Cambridge, MA. October 15, 2002 [online]. Available: <http://www.otcair.org/download.asp?FID=69&Fcat=Documents&Fview=Reports&Ffile=Workbook%202.1%20Manual.pdf> [accessed Sept. 20, 2006].
- Keith, G., B. Biewald, A. Sommer, P. Henn, and M. Breceda. 2003. *Estimating the Emission Reduction Benefits of Renewable Electricity and Energy Efficiency in North America: Experience and Methods*. Prepared for the Commission for Environmental Cooperation. September 22, 2003 [online]. Available: <http://www.synapse-energy.com/Downloads/SynapseReport.2003-09.CEC.Emission-Reduction-Benefits-Renewables-and-EE-Estimates.03-18.pdf> [accessed Sept. 21, 2006].
- Keith, G., B. Biewald, and D. White. 2004. *Evaluating Simplified Methods of Estimating Displaced Emissions in Electric Power Systems: What Works and What Doesn't*. Prepared for the Commission for Environmental Cooperation. November 4, 2006 [online]. Available: <http://www.synapse-energy.com/Downloads/SynapseReport.2004-11.CEC.Evaluating-Simplified-Methods-of-Estimating-Displaced-Emissions.04-62.pdf> [accessed Sept. 21, 2006].
- Kelly, J.F., and D.M. Finch. 1998. Tracking migrant songbirds with stable isotopes. *Trends Ecol. Evol.* 13(2):48-49.
- Kelly, J.F., V. Atudorei, Z.D. Sharp, and D.M. Finch. 2002. Insights into Wilson's Warbler migration from analyses of hydrogen stable-isotope ratios. *Oecologia* 130(2):216-221.
- Kelly, J.F., K.C. Ruegg, and T.B. Smith. 2005. Combining isotopic and genetic markers to identify breeding origins of migrant birds. *Ecol. Appl.* 15(5):1487-1494.
- Kemphorne, O. 1966. *The Design and Analysis of Experiments*. New York: John Wiley and Sons.
- Kerlinger, P. 1982. The migration of common loons through eastern New York. *Condor* 84(1):79-100.
- Kerlinger, P. 1995. *How Birds Migrate*, 1st Ed. Mechanicsburg, PA: Stackpole Books. 228 pp.
- Kerlinger, P. 1997. *A Study of Avian Fatalities at the Green Mountain Power Corporation's Searsburg, Vermont, Windpower Facility 1997*. Prepared for Vermont Department of Public Service, Green Mountain Power Corporation, National Renewable Energy Laboratory and Vermont Environmental Research Associates. 12 pp.
- Kerlinger, P. 2000. *Avian Mortality at Communication Towers: A Review of Recent Literature, Research, and Methodology*. Prepared for U.S. Fish and Wildlife Service, Office of Migratory Bird Management, by Curry & Kerlinger LLC, Cape May Point, NJ. March 2000 [online]. Available: [http://training.fws.gov/library/Pubs9/avian\\_mortality00.pdf](http://training.fws.gov/library/Pubs9/avian_mortality00.pdf) [accessed May 22, 2006].
- Kerlinger, P. 2002. *An Assessment of the Impacts of Green Mountain Power Corporation's Wind Power Facility on Breeding and Migrating Birds in Searsburg, Vermont: July 1996-July 1998*. NREL/SR-500-28591. Prepared for Vermont Public Service, Montpelier, VT. U.S. Department of Energy—National Renewable Energy Laboratory, Golden, CO. March 2002 [online]. Available: <http://www.nrel.gov/docs/fy02osti/28591.pdf> [accessed July 14, 2006].



## REFERENCES

- Kerlinger, P., and J. Dowdell. 2003. Breeding Bird Survey for the Flat Rock Wind Power Project, Lewis County, New York. Prepared for Atlantic Renewable Energy Corporation.
- Kerlinger, P., and S.A. Gauthreaux, Jr. 1985. Flight behavior of raptors during spring migration in south Texas studied with radar and direct visual observations. *J. Field Ornithol.* 56(4):397-402.
- Kerlinger, P., and J. Kerns. 2003. FAA Lighting of Wind Turbines and Bird Collisions. Presentation at the National Wind Coordinating Committee—Wildlife Working Group Meeting: How Is Biological Significance Determined When Assessing Possible Impacts? November 17-18, 2003, Washington, DC [online]. Available: <http://www.nationalwind.org/events/wildlife/2003-2/presentations/Kerlinger.pdf> [accessed June 14, 2006].
- Kerlinger, P., and F.R. Moore. 1989. Atmospheric structure and avian migration. Pp. 109-141 in *Current Ornithology*, Vol. 6, D.M. Power, ed. New York: Plenum Press.
- Kerlinger, P., R. Curry, L. Culp, A. Jain, C. Wilkerson, B. Fischer, and A. Hasch. 2006. Post-Construction Avian and Bat Fatality Monitoring Study for the High Winds Wind Power Project Solano County, California: Two Year Report. Prepared for FPL Energy, High Winds LLC, by Curry and Kerlinger, LLC, Cape May Point, NJ.
- Kerns, J., and P. Kerlinger. 2004. A Study of Bird and Bat Collision Fatalities at the Mountaineer Wind Energy Center, Tucker County, West Virginia: Annual Report for 2003. Prepared for FPL Energy and Mountaineer Wind Energy Center Technical Review Committee. February 14, 2004 [online]. Available: <http://www.responsiblewind.org/docs/MountaineerFinalAvianRpt3-15-04PKJK.pdf> [accessed May 22, 2006].
- Kerns, J., W.P. Erickson, and E.B. Arnett. 2005. Bat and bird fatality at wind energy facilities in Pennsylvania and West Virginia. Pp. 24-95 in *Relationships Between Bats and Wind Turbines in Pennsylvania and West Virginia: An Assessment of Fatality Search Protocols, Patterns of Fatality, and Behavioral Interactions with Wind Turbines*, E.B. Arnett, ed. Final Report. Prepared for the Bats and Wind Energy Cooperative, by Bat Conservation International, Austin, TX. June 2005 [online]. Available: <http://www.batcon.org/wind/BWEC2004finalreport.pdf> [accessed May 25, 2006].
- Kirby Mountain. 2006. Model Large Wind Energy Ordinance. Kirby Mountain, June 07, 2006 [online]. Available: [http://kirbymtn.blogspot.com/2006\\_06\\_01\\_kirbymtn\\_archive.html](http://kirbymtn.blogspot.com/2006_06_01_kirbymtn_archive.html) [accessed Sept. 14, 2006].
- Klazura, G.E., and D.A. Imy. 1993. A description of the initial set of analysis products available from the NEXRAD WSR-88D System. *Bull. Am. Meteorol. Soc.* 74(7):1293-1311.
- Knapp, S.M., C.A. Haas, D.G. Harpole, and R.L. Kirkpatrick. 2003. Initial effects of clearcutting and alternative silvicultural practices on terrestrial salamander abundance. *Conserv. Biol.* 17(3):752-762.
- Knust, R., P. Dalhoff, J. Gabriel, J. Heuers, O. Hüppop, and H. Wendeln. 2003. Investigations to Avoid and Reduce Possible Impacts of Wind Energy Parks on the Marine Environment in the Offshore Areas of North and Baltic Sea. Final Report. Alfred-Wegener-Institut für Polar- und Meeresforschung, Bremerhaven, and Umweltbundesamt, Berlin. March 15, 2003 [online]. Available: <http://www.umweltbundesamt.de/publikationen/fpdf-l/2686.pdf> [accessed June 14, 2006].
- Koford, R., A. Jain, G. Zenner, and A. Hancock. 2004. Avian Mortality Associated with the Top of Iowa Wind Farm. Progress Report: Calendar Year 2003. Iowa State University, Ames, IA. February 28, 2004 [online]. Available: <http://www.ohiowind.org/ohiowind/page.cfm?pageID=2011> [accessed May 24, 2006].
- Kragh, J., D. Theofiloyiannakos, H. Klug, T. Osten, B. Andersen, N. van der Borg, S. Ljunggren, O. Fegeant, R.J. Whitson, J. Bass, D. Englich, C. Eichenlaub, and R. Weber. 1999. Noise Immission from Wind Turbines. Contractor Report No. ETSU W/13/00503/REP. National Engineering Laboratory [online]. Available: <http://www.greatplacetowork.gov.uk/renewables/publications/pdfs/W1300503.pdf> [accessed Dec. 19, 2006].

- Krebs, C.J. 1989. *Ecological Methodology*. New York: Harper & Row.
- Krusic, R.A., M. Yamasaki, C.D. Neefus, and P.J. Pekins. 1996. Bat habitat use in White Mountain National Forest. *J. Wildlife Manage.* 60(3):625-631.
- KSEC (Kansas Energy Council). 2004. Guidelines and Standards for the Siting of Wind-Energy Development in Kansas and the Flint Hills, August 30, 2004 [online]. Available: [http://www.kansasenergy.org/KEC/SitingGuidelines\(KEC\).pdf](http://www.kansasenergy.org/KEC/SitingGuidelines(KEC).pdf) [accessed Sept. 18, 2006].
- KSREWG (The Kansas Renewable Energy Working Group). 2003. Siting Guidelines for Wind-power Projects in Kansas. The Kansas Renewable Energy Working Group, Environmental and Siting Committee [online]. Available: [http://www.naseo.org/energy\\_sectors/wind/kansas\\_siting\\_guidelines.pdf](http://www.naseo.org/energy_sectors/wind/kansas_siting_guidelines.pdf) [accessed May 24, 2007].
- Kunz, T.H. 1982a. *Lasiomycteris noctivagans*. *Mamm. Species* 173:1-5.
- Kunz, T.H., ed. 1982b. *Ecology of Bats*. New York: Plenum Press.
- Kunz, T.H. 1982c. Roosting ecology of bats. Pp. 1-55 in *Ecology of Bats*, T.H. Kunz, ed. New York: Plenum Press.
- Kunz, T.H., ed. 1988. *Ecological and Behavioral Methods for the Study of Bats*. Washington, DC: Smithsonian Institution Press. 533 pp.
- Kunz, T.H. 2003. Censusing bats: Challenges, solutions, and sampling biases. Pp. 9-20 in *Monitoring Trends in Bat Populations of the United States and Territories: Problems and Prospects*, T.J. O'Shea and M.A. Bogan, eds. Biological Resources Discipline, Information and Technology Report USGS/BRD/ITR-2003-003. U.S. Geological Survey [online]. Available: <http://www.fort.usgs.gov/products/publications/21329/21329.pdf> [accessed June 9, 2006].
- Kunz, T.H. 2004. Foraging habits of North American insectivorous bats. Pp. 13-25 in *Bat Echolocation Research: Tools, Techniques, and Analysis*, R.M. Brigham, E.K.V. Kalko, G. Jones, S. Parsons, and H.J.G.A. Limpens, eds. Austin, TX: Bat Conservation International.
- Kunz, T.H., and A. Kurta. 1988. Methods of capturing and holding bats. Pp. 1-30 in *Ecological and Behavioral Methods for the Study of Bats*, T.H. Kunz, ed. Washington, DC: Smithsonian Institution Press.
- Kunz, T.H., and L.F. Lumsden. 2003. Ecology of cavity and foliage roosting bats. Pp. 3-89 in *Bat Ecology*, T.H. Kunz and M.B. Fenton, eds. Chicago, IL: University of Chicago Press.
- Kunz, T.H., and S. Parsons, eds. In press. *Ecological and Behavioral Methods for the Study of Bats*, 2nd Ed. Baltimore, MD: Johns Hopkins University Press.
- Kunz, T.H., G.R. Richards, and C.R. Tidemann. 1996. Capturing small volant mammals. Pp. 157-164 in *Measuring and Monitoring Biological Diversity: Standard Methods for Mammals*, D.E. Wilson, F.R. Cole, J.D. Nichols, R. Rudran, and M.S. Foster, eds. Washington, DC: Smithsonian Institution Press.
- Kunz, T., A. Zubaid, and G.F. McCracken, eds. 2006. *Functional and Evolutionary Ecology of Bats*. New York: Oxford University Press.
- Kunz, T.H., E.B. Arnett, W.P. Erickson, A.R. Hoar, G.D. Johnson, R.P. Larkin, M.D. Strickland, R.W. Thresher, and M.D. Tuttle. 2007. Ecological impacts of wind energy development on bats: Questions, research needs and hypotheses. *Front. Ecol. Environ.*
- Kunz, T.H., R. Hodgkinson, and C. Weisse. In press a. Methods of capturing and holding bats. In *Ecological and Behavioral Methods for the Study of Bats*, 2nd Ed., T.H. Kunz, and S. Parsons, eds. Baltimore, MD: Johns Hopkins University Press.
- Kunz, T.H., E.B. Arnett, B.M. Cooper, W.P. Erickson, R.P. Larkin, T. Mabee, M.L. Morrison, M.D. Strickland, and J.M. Szwczak. In press b. Methods and metrics for assessing impacts of wind energy development on nocturnally-active birds and bats. *J. Wildlife Manage.*
- Kurta, A. 1982. Flight patterns of *Eptesicus fuscus* and *Myotis lucifugus* over a stream. *J. Mammal.* 63(2):335-337.

## REFERENCES

- Kurta, A., and J. Kennedy, eds. 2002. *The Indiana Bat: Biology and Management of an Endangered Species*. Austin, TX: Bat Conservation International.
- Kurta, A., K.J. Williams, and R. Mies. 1996. Ecological, behavioural, and thermal observations of a peripheral population of Indiana bats (*Myotis sodalis*). Pp. 102-117 in *Bats and Forests Symposium*, October 19-21, 1995, Victoria, British Columbia, Canada, R.M.R. Barclay and R.M. Brigham, eds. Working Paper 23. Victoria, BC: British Columbia, Ministry of Forests Research Branch.
- Kurta, A., S.W. Murray, and D.H. Miller. 2002. Roost selection and movements across the summer landscape. Pp. 118-129 in *The Indiana Bat: Biology and Management of an Endangered Species*, A. Kurta and J. Kennedy, eds. Austin, TX: Bat Conservation International.
- Laake, J.L. 1992. Catch-per-unit-effort models: An application to an elk population in Colorado. Pp. 44-55 in *Wildlife 2001: Populations*, D.R. McCullough and R.H. Barrett, eds. London: Elsevier Applied Science.
- Laake, J.L., S.T. Buckland, D.R. Anderson, and K.P. Burnham. 1993. *DISTANCE User's Guide*. Version 2.0. Colorado Cooperative Fish and Wildlife Research Unit, Colorado State University, Fort Collins, CO. 72 pp.
- Lack, D., and G.C. Varley. 1945. Detection of birds by radar. *Nature* 156:446.
- Lancia, R.A., W.L. Kendall, K.H. Pollock, and J.D. Nichols. 2005. Estimating the number of animals in wildlife populations. Pp. 106-133 in *Techniques for Wildlife Investigations and Management*, 6th Ed., C.E. Braun, ed. Bethesda, MD: Wildlife Society.
- Larkin, R.P. 1991. Flight speeds observed with radar, a correction: Slow "birds" are insects. *Behav. Ecol. Sociobiol.* 29(3):221-224.
- Larkin, R.P. 2005a. Review of strengths, weaknesses, and application of tools. Pp. 79-80 in *Proceedings of the Onshore Wildlife Interactions with Wind Developments: Research Meeting V: November 3-4, 2004*, Lansdowne, VA, S. Savitt Schwartz, ed. National Wind Coordinating Committee [online]. Available: <http://www.nationalwind.org/events/wildlife/2004-2/proceedings.pdf> [accessed May 22, 2007].
- Larkin, R.P. 2005b. Radar techniques for wildlife biology. Pp. 448-464 in *Techniques for Wildlife Investigations and Management*, 6th Ed., C.E. Braun, ed. Bethesda, MD: Wildlife Society.
- Larkin, R.P. 2006. Migrating bats interacting with wind turbines: What birds can tell us. *Bat Res. News* 47(2):23-32.
- Larkin, R.P., and B.A. Frase. 1988. Circular paths of birds flying near a broadcasting tower in cloud. *J. Comp. Psychol.* 102(1):90-93.
- Larkin, R.P., W.R. Evans, and R.H. Diehl. 2002. Nocturnal flight calls of Dickcissels and Doppler radar echoes over south Texas in spring. *J. Field Ornithol.* 73(1):2-8.
- Larom, D. 2002. Auditory communication, meteorology, and the Umwelt. *J. Comp. Psychol.* 116(2):133-136.
- Larom, D., M. Garstang, K. Payne, R. Raspel, and M. Lindeque. 1997. The influence of surface atmospheric conditions on the range and area reached by animal vocalizations. *J. Exp. Biol.* 200(3):421-431.
- Larsen, J.K., and J. Madsen. 2000. Effects of wind turbines and other physical elements on field utilization by pink-footed geese (*Anser brachyrhynchus*): A landscape perspective. *Landscape Ecol.* 15(8):755-764.
- Larson, D.J., and J.P. Hayes. 2000. Variability in sensitivity of Anabat II detectors and a method of calibration. *Acta Chiropterol.* 2(2):209-213.
- Laurance, W.F. 1997. Hyper-disturbed parks: Edge effects and the ecology of isolated rainforest reserves in Tropical Australia. Pp. 71-84 in *Tropical Forest Remnants: Ecology, Management, and Conservation of Fragmented Communities*, W.F. Laurance and R.O. Bierregaard, eds. Chicago, IL: University of Chicago Press.

- Laurance, W.F., and M.A. Cochrane. 2001. Special section: Synergistic effects in fragmented landscapes. *Conserv. Biol.* 15(6):1488-1489.
- LaVal, R.K., and M.L. LaVal. 1980. *Ecological Studies and Management of Missouri Bats with Emphasis on Cave-Dwelling Species*. Terrestrial Series No. 8. Jefferson City, MO: Missouri Department of Conservation.
- Law, B.S., J. Anderson, and M. Chidel. 1999. Bat communities in a fragmented forest landscape on the south-west slopes of New South Wales, Australia. *Biol. Conserv.* 88(3):333-345.
- Lawrence, B.D., and J.A. Simmons. 1982. Measurements of atmospheric attenuation at ultrasonic frequencies and the significance for echolocation by bats. *J. Acoust. Soc. Am.* 71(3):585-590.
- Leddy, K.L., K.F. Higgins, and D.E. Naugle. 1999. Effects of wind turbines on upland nesting birds in Conservation Reserve Program grasslands. *Wilson Bull.* 111(1):100-104.
- Lee, R., A. Krupnick, and D. Burtraw. 1995. *Estimating Externalities of Electric Fuel Cycles: Analytical Methods and Issues, Estimating Externalities of Coal Fuel Cycles*. Washington, DC: McGraw-Hill/Utility Data Institute.
- Lenzen, M., and J. Munksgaard. 2002. Energy and CO<sub>2</sub> life-cycle analyses of wind turbines—review and applications. *Renew. Energ.* 26(3):339-362.
- Lewis, T. 1970. Patterns of distribution of insects near a windbreak of tall trees. *Ann. Appl. Biol.* 65:213-220.
- Liechti, F., B. Bruderer, and H. Parpoth. 1995. Quantification of nocturnal bird migration by moonwatching: Comparison with radar and infrared observations. *J. Field Ornithol.* 66(4):457-468.
- Liechti, F., P. Dieter, and S. Komenda-Zehnder. 2003. Nocturnal bird migration in Mauritania—first results. *J. Ornithol.* 144(4):445-450.
- Limpens, H.J.G.A., and K. Kapteyn. 1991. Bats, their behaviour and linear landscape elements. *Myotis* 29:63-71.
- Limpens, H.J.G.A., and G.F. McCracken. 2004. Choosing a bat detector: Theoretical and practical aspects. Pp. 28-37 in *Bat Echolocation Research: Tools, Techniques, and Analysis*, R.M. Brigham, E.K.V. Kalko, G. Jones, S. Parsons, and H.J.G.A. Limpens, eds. Austin, TX: Bat Conservation International.
- Lincoln, F.C., S.R. Peterson, and J.L. Zimmerman. 1998. *Migration of Birds*. Circular 16. U.S. Department of the Interior, U.S. Fish and Wildlife Service, Washington, DC [online]. Available: <http://www.npwrc.usgs.gov/resource/birds/migratio/migratio.htm> [accessed June 16, 2006].
- Link, W.A., and J.R. Sauer. 2002. A hierarchical analysis of population change with application to cerulean warblers. *Ecology* 83(10):2832-2840.
- Litton, R.B., Jr. 1979. Descriptive approaches to landscape analysis. Pp. 77-87 in *Proceedings of Our National Landscape: A Conference on Applied Techniques for Analysis and Management of the Visual Resource*, April 23-25, 1979, Incline Village, Nevada, G.H. Elsner and R.C. Smardon, eds. General Technical Report PSW 35. U.S. Department of Agriculture, Forest Service, Pacific Southwest Forest and Range Experiment Station, Berkeley, CA.
- Lloyd, P., T.E. Martin, R.L. Redmond, U. Langner, and M.M. Hart. 2005. Linking demographic effects of habitat fragmentation across landscapes to continental source-sink dynamics. *Ecol. Appl.* 15(5):1504-1514.
- Loeb, S.C., F.H. Tainter, and E. Cazares. 2000. Habitat associations of hypogeous fungi in the Southern Appalachians: Implications for the endangered northern flying squirrel (*Glaucomys sabrinus coloratus*). *Am. Midl. Nat.* 144(2):286-296.
- LoGiudice, K. 2003. Trophically transmitted parasites and the conservation of small populations: Raccoon roundworm and the imperiled Allegheny woodrat. *Conserv. Biol.* 17(1):258-266.

## REFERENCES

- Longcore, T., C. Rich, and S.A. Gauthreaux. 2005. Scientific Basis to Establish Policy Regulating Communications Towers to Protect Migratory Birds: Response to Avatar Environmental, LLC, Report Regarding Migratory Bird Collisions with Communications Towers, WT Docket No. 03-187, Federal Communications Commission Notice of Inquiry. Prepared for American Bird Conservancy, Defenders of Wildlife, Forest Conservation Council, The Humane Society of the United States, by Land Protection Partners, Los Angeles, CA, and Clemson University, Clemson, SC. February 14, 2005 [online]. Available: <http://www.abcbirds.org/policy/towers/lpptowerkill.pdf> [accessed May 24, 2006].
- Lowery, G.H., Jr. 1951. A quantitative study of the nocturnal migration of birds. *Univ. Kansas Publ. Museum Nat. Hist.* 3(2):361-472.
- Lowery, G.H., Jr., and R.J. Newman. 1955. Direct studies of nocturnal bird migration. Pp. 238-263 in *Recent Studies in Avian Biology*, A. Wolfson, ed. Urbana: University of Illinois Press.
- Lowery, G.H., Jr., and R.J. Newman. 1966. A continent wide view of bird migration on four nights in October. *Auk* 83(4):547-586.
- Lycoming County. 2005. Zoning Ordinance. Lycoming County, Pennsylvania [online]. Available: <http://www.seda-cog.org/lyco/cwp/view.asp?a=3&Q=416972&lycoRNavrad95901=1> [accessed Sept. 13, 2006].
- Lynch, K. 1960. *The Image of the City*. Cambridge: MIT Press.
- Lynch, K. 1971. *Site Planning*. Cambridge: MIT Press.
- Mabee, T.J., and B.A. Cooper. 2002. Nocturnal Bird Migration at the Stateline and Vansycle Wind Energy Projects, 2000-2001. Prepared for CH2MHILL and FPL Energy Vansycle, LLC, Juno Beach, FL, by ABR, Inc., Forest Grove, OR. 16 pp.
- Mabee, T.J., and B.A. Cooper. 2004. Nocturnal bird migration in northeastern Oregon and southeastern Washington. *Northwest. Nat.* 85(2):39-47.
- Mabee, T.J., B.A. Cooper, and J.H. Plissner. 2004. Radar Study of Nocturnal Bird Migration at the Proposed Mount Storm Wind-Power Development, West Virginia, Fall 2003. Final Report. Prepared for Western EcoSystems Technology, Inc., Cheyenne, WY, and Ned-Power US LLC, Chantilly, VA, by ABR, Inc., Forest Grove, OR. March 2004 [online]. Available: [http://www.abrinc.com/news/Publications\\_Newsletters/Mt.%20Storm%20Radar%20Study%20of%20Nocturnal%20Bird%20Migration,%20WV,%20Fall%202003.pdf](http://www.abrinc.com/news/Publications_Newsletters/Mt.%20Storm%20Radar%20Study%20of%20Nocturnal%20Bird%20Migration,%20WV,%20Fall%202003.pdf) [accessed June 13, 2006].
- Mabee, T.J., B.A. Cooper, J.H. Plissner, and D.P. Young. 2006. Nocturnal bird migration over an Appalachian ridge at a proposed wind power project. *Wildlife Soc. Bull.* 34(3):682-690.
- Macaulay Library. 2006. Sound and Video Catalog. Macaulay Library, Cornell Lab of Ornithology [online]. Available: <http://www.birds.cornell.edu/macaulaylibrary/> [accessed June 28, 2006].
- MADDEM (Massachusetts Department of Environmental Management). 1982. *Massachusetts Landscape Inventory: A Survey of the Commonwealth's Scenic Areas*. Boston: Massachusetts Department of Environmental Management.
- Maine Land Use Regulatory Commission. 1997. Comprehensive Land Use Plan for Areas Within the Jurisdiction of the Maine Land Use Regulation Commission [online]. Available: <http://www.maine.gov/doc/lurc/reference/clup.html> [accessed Sept. 15, 2006].
- Manly, B.F.J. 1991. *Randomization and Monte Carlo Methods in Biology*, 1st. Ed. New York: Chapman and Hall.
- Manly, B.F.J. 1997. *Randomization, Bootstrap and Monte Carlo Methods in Biology*, 2nd Ed. London: Chapman and Hall.
- Manly, B.F.J. 2001. *Statistics for Environmental Science and Management*. Boca Raton, FL: Chapman and Hall/CRC.

- Manly, B.F.J., L.L. McDonald, and D.L. Thomas. 1993. *Resource Selection by Animals: Statistical Design and Analysis for Field Studies*, 1st Ed. London: Chapman and Hall.
- Manly, B.F.J., L.L. McDonald, and G.W. Garner. 1996. Maximum likelihood estimation for the double-count method with independent observers. *J. Agric. Biol. Envir. S.* 1(2):170-189.
- Manville, A.M., II. 2001. The ABCs of avoiding bird collisions at communication towers: Next steps. Pp. 85-103 in *Avian Interactions with Utility and Communication Structures: Proceedings of a workshop held in Charleston, SC, December 2-3, 1999*, R.L. Carlton, ed. Concord, CA: Electric Power Research Institute.
- Marra, P.P., K.A. Hobson, and R.T. Holmes. 1998. Linking winter and summer events in a migratory bird by using stable-carbon isotopes. *Science* 282(5395):1884-1886.
- Marsh, D.M., and N.G. Beckman. 2004. Effects of forest roads on the abundance and activity of terrestrial salamanders. *Ecol. Appl.* 14(6):1882-1891.
- Marsh, D.M., G.S. Milam, N.P. Gorham, and N.G. Beckman. 2005. Forest roads as partial barriers to terrestrial salamander movement. *Conserv. Biol.* 19(6):2004-2008.
- Martí, R. 1995. Bird/wind turbine investigations in southern Spain. Pp. 48-52 in *Proceedings of the National Avian-Wind Power Planning Meeting*, Denver, Colorado, 20-21 July 1994. King City, Ontario: LGL Ltd, Environmental Research Associates [online]. Available: <http://www.nationalwind.org/publications/wildlife/avian94/avian94-03.htm#Bird/Wind%20Turbine%20Investigations%20in%20Southern%20Spain> [accessed May 24, 2006].
- Martin, W.H. 1993. Reproduction of the timber rattlesnake (*Crotalus horridus*) in the Appalachian Mountains. *J. Herpetol.* 27(2):133-143.
- Mathusa, P., and E. Hogan. 2006. Cost estimates for electric generation technologies. Pp. 87-88 in *Alternatives to the Indian Point Energy Center for Meeting New York Electric Power Needs*. Washington, DC: The National Academies Press.
- Matocq, M.D., and F.X. Villablanca. 2001. Low genetic diversity in an endangered species: Recent or historic pattern? *Biol. Conserv.* 98(1):61-68.
- Mattsson, B.J., and G.J. Niemi. 2006. Factors influencing predation on ovenbird (*Seiurus aurocapilla*) nests in northern hardwoods: Interactions across spatial scales. *Auk* 123(1):82-96.
- McCracken, G.F. 1996. Bats aloft: A study of high-altitude feeding. *Bats* 14(3):7-10.
- McCracken, G.F. 2003. Estimates of population sizes in summer colonies of Brazilian free-tailed bats (*Tadarida brasiliensis*). Pp. 21-30 in *Monitoring Trends in Bat Populations of the United States and Territories: Problems and Prospects*, T.J. O'Shea and M.A. Bogan, eds. Biological Resources Discipline, Information and Technology Report USGS/BRD/ITR-2003-003. U.S. Geological Survey [online]. Available: <http://www.fort.usgs.gov/products/publications/21329/21329.pdf> [accessed May 25, 2006].
- McCracken, G.F., and J.K. Westbrook. 2002. Bat patrol. *Natl. Geogr.* 201(4):114-123.
- McCrary, M.D., R.L. McKernan, W.D. Wagner, and R.W. Schreiber. 1983. *Nocturnal Avian Migration Assessment of the San Geronio Wind Resource Study Area*, Spring 1982. Report 83-RD-108. Prepared for Southern California Edison Company, Research and Development Division, Rosemead, CA.
- McCrary, M.D., R.L. McKernan, W.D. Wagner, and R.E. Landry. 1984. *Nocturnal Avian Migration Assessment of the San Geronio Wind Resource Study Area*, Fall 1982. Report 84-RD-11. Prepared for Southern California Edison Company, Research and Development, Rosemead, CA. 87 pp.
- McCrary, M.D., R.L. McKernan, and R.W. Schreiber. 1986. *San Geronio Wind Resource Area: Impacts of Commercial Wind Turbine Generators on Birds, 1985 Data Report*. Prepared for Southern California Edison Company, Rosemead, CA. 33 pp.



## REFERENCES

- McGill University. 2000. Migrations of birds and insects. Radar Meteorology at McGill. McGill University, Montreal, Quebec, CA [online]. Available: [http://www.radar.mcgill.ca/bird\\_migration.html](http://www.radar.mcgill.ca/bird_migration.html) [accessed Oct. 4, 2006].
- McKinney, M.L. 1997. Extinction vulnerability and selectivity: Combining ecological and paleontological views. *Annu. Rev. Ecol. Syst.* 28:495-516.
- MDDNR (Maryland Department of Natural Resources). 2003. Rare, Threatened, and Endangered Animals of Maryland. Maryland Department of Natural Resources, Wildlife and Heritage Service, Natural Heritage Program, Annapolis, MD. December 12, 2003 [online]. Available: <http://dnrweb.dnr.state.md.us/download/rteanimals.pdf> [accessed Oct. 16, 2006].
- MDDNR (Maryland Department of Natural Resources). 2006. Maryland's Power Plant Research Program (PPRP). Maryland Department of Natural Resources, Annapolis, MD [online]. Available: [http://www.dnr.state.md.us/bay/pprp/pp\\_brochure.html](http://www.dnr.state.md.us/bay/pprp/pp_brochure.html) [accessed Sept. 14, 2006].
- MDPSC (Maryland Public Service Commission). 1997. Title 20 Subtitle 79 Applications Concerning the Construction or Modification of Generating Stations and Overhead Transmission Lines [online]. Available: <http://esm.versar.com/pprp/licensing/regs/pscregs7901.html#defs> [accessed Sept. 13, 2006].
- MD Windpower TAG (Maryland Windpower Technical Advisory Group). 2006. Windpower Technical Advisory Group-Introduction. Maryland's Power Plant Research Program [online]. Available: <http://esm.versar.com/pprp/windpower/default.htm> [accessed Sept. 15, 2006].
- Mearns, E.A. 1898. A study of the vertebrate fauna of the Hudson Highlands, with observations on the Mollusca, Crustacea, Lepidoptera, and the flora of the region. *B. Am. Mus. Nat. Hist.* 10:303-352.
- MEDEP (Maine Department of Environmental Protection). 2003. Chapter 315: Assessing and Mitigating Impacts to Existing Scenic and Aesthetic Uses (06-096) [online]. Available: <http://www.maine.gov/sos/cec/rules/06/096/096c315.doc> [accessed April 17, 2007].
- Menzel, J.M. 2003. An Examination of the Habitat Requirements of the Endangered Virginia Northern Flying Squirrel (*Glaucomys sabrinus fuscus*) by Assessing Nesting Sites, Habitat Use and the Development of a Habitat Model. Ph.D. Dissertation, West Virginia University, Morgantown, WV. 122 pp.
- Menzel, J.M., M.A. Menzel, Jr., J.C. Kilgo, W.M. Ford, J.W. Edwards, and G.F. McCracken. 2005a. Effect of habitat and foraging height on bat activity in the coastal plain of South Carolina. *J. Wildlife Manage.* 69(1):235-245.
- Menzel, J.M., W.M. Ford, M.A. Menzel, T.C. Carter, J.E. Gardner, J.D. Garner, and J.E. Hofmann. 2005b. Summer habitat use and home-range analysis of the endangered Indiana bat. *J. Wildlife Manage.* 69(1):430-436.
- Menzel, J.M., W.M. Ford, J.W. Edwards, and L.J. Ceperley. 2006. A Habitat Model for Virginia Northern Flying Squirrel (*Glaucomys sabrinus fuscus*) in the Central Appalachian Mountains. Research Paper NE-729. U.S. Department of Agriculture, Forest Service, Northeastern Research Station, Newton Square, PA. 14 pp [online]. Available: [http://www.fs.fed.us/ne/newtown\\_square/publications/research\\_papers/pdfs/2006/ne\\_rp729.pdf](http://www.fs.fed.us/ne/newtown_square/publications/research_papers/pdfs/2006/ne_rp729.pdf) [accessed Dec. 20, 2006].
- Menzel, M.A., T.C. Carter, and D.M. Krishon. 1995. Roosting, Foraging, and Habitat Use by Bats of Sapelo Island, Georgia. Georgia Department of Natural Resources, Athens, GA.
- Menzel, M.A., T.C. Carter, B.R. Chapman, and J. Laerm. 1998. Quantitative comparison of tree roosts used by red bats (*Lasiurus borealis*) and Seminole bats (*L. seminolus*). *Can. J. Zool.* 76(4):630-634.



- Menzel, M.A., T.C. Carter, J.M. Menzel, W.M. Ford, and B.R. Chapman. 2002. Effects of group selection silviculture in bottomland hardwoods on the spatial activity patterns of bats. *For. Ecol. Manage.* 162(2-3):209-218.
- Merriam, G., M. Kozakiewicz, E. Tsuchiya, and K. Hawley. 1989. Barriers as boundaries for metapopulations and demes of *Peromyscus leucopus* in farm landscapes. *Landscape Ecol.* 2(4):227-235.
- MIDLEG (Michigan Department of Labor and Economic Growth). 2005. Michigan Siting Guidelines for Wind Energy Systems. Energy Office, Michigan Department of Labor and Economic Growth. December 14, 2005 [online]. Available: [http://www.michigan.gov/documents/Wind\\_and\\_Solar\\_Siting\\_Guidelines\\_Draft\\_5\\_96872\\_7.pdf](http://www.michigan.gov/documents/Wind_and_Solar_Siting_Guidelines_Draft_5_96872_7.pdf) [accessed Sept. 13, 2006].
- Mielke, M., D. Soctomah, M. Marsden, and W. Ciesla. 1986. Decline and Mortality of Red Spruce in West Virginia. Report No. 86-4. U.S. Department of Agriculture, Forest Service, Forest Pest Management, Methods Application Group, Fort Collins, CO.
- Millsbaugh, J.J., and J.M. Marzluff, eds. 2001. *Radio Tracking and Animal Populations*. San Diego, CA: Academic Press.
- MIT (Massachusetts Institute of Technology). 2003. The Future of Nuclear Power: An Interdisciplinary MIT Study. Massachusetts Institute of Technology [online]. Available: <http://web.mit.edu/nuclearpower/pdf/nuclearpower-full.pdf> [accessed May 15, 2007].
- Mitchell, D. 2001. Spring and fall diet of the endangered West Virginia northern flying squirrel (*Glaucomys sabrinus fuscus*). *Am. Midl. Nat.* 146(2):439-443.
- Mitchell, M.S., and R.A. Powell. 2003. Response of black bears to forest management in the southern Appalachian Mountains. *J. Wildlife Manage.* 67(4):692-705.
- Morrison, M.L., W.M. Block, M.D. Strickland, and W.L. Kendall. 2001. *Wildlife Study Design*. New York: Springer.
- MSU (Michigan State University). 2004. Land Use and Zoning Issues Related to Site Development for Utility Scale Wind Turbine Generators. Michigan State University [online]. Available: <http://web1.msue.msu.edu/cdnr/otsegowindflicker.pdf> [accessed Sept. 6, 2006].
- Mukhin, A. 2004. Night movements of young reed warblers (*Acrocephalus scirpaceus*) in summer: Is it postfledging dispersal? *Auk* 121(1):203-209.
- Munn, C.A. 1991. Tropical canopy netting and shooting lines over tall trees. *J. Field Ornithol.* 62(4):454-463.
- Musgrave, R.S., and M.A. Stein. 1993. *State Wildlife Laws Handbook*: Center for Wildlife Law at the Institute of Public Law, University of New Mexico, Albuquerque, NM. Rockville, MD: Government Institutes.
- Nardi, R.R., and J.H. Daniels, Jr. 2005a. Wind Energy Easements. Windustry, Minneapolis, MN [online]. Available: <http://www.windustry.org/opportunities/WindEasements.pdf> [accessed Sept. 6, 2006].
- Nardi, R.R., and J.H. Daniels, Jr. 2005b. Wind Energy Easement and Lease Agreements: Best Practices and Recommendations. Windustry, Minneapolis, MN [online]. Available: [http://www.windustry.org/Easements/BestPractices&Policy\\_Sept2005.pdf](http://www.windustry.org/Easements/BestPractices&Policy_Sept2005.pdf) [accessed Oct. 16, 2006].
- NCDC (National Climatic Data Center). 2006. NCDC Radar Resources. National Climatic Data Center, U.S. Department of Commerce [online]. Available: <http://www.ncdc.noaa.gov/oa/radar/radarresources.html> [accessed July 3, 2006].
- NEPA Task Force (National Environmental Policy Task Force). 2003. Modernizing NEPA Implementation, Report to the Council on Environmental Quality. September 2003 [online]. Available: <http://ceq.eh.doe.gov/ntf/report/finalreport.pdf> [accessed Dec. 27, 2006].

## REFERENCES

- NESCAUM (Northeast States for Coordinated Air Management). 2002. Greenhouse Gas Case Studies: Exelon Corporation Wind Power Purchases. May 6, 2002 [online]. Available: <http://www.nescaum.org/projects/greenhouse-gas-early-action-demonstration-project/greenhouse-gas-case-studies/windpower.doc> [accessed Sept. 21, 2006].
- NESCAUM (Northeast States for Coordinated Air Management). 2003. Mercury Emissions from Coal-Fired Power Plants: The Case for Regulatory Action. October 2003 [online]. Available: <http://www.nescaum.org/documents/rpt031104mercury.pdf/> [accessed Sept. 21, 2006].
- Neuweiler, G. 2000. *The Biology of Bats*. New York: Oxford University Press.
- Newman, R.J., and G.H. Lowery, Jr. 1959. The changing seasons: A summary of the 1959 spring migration and its geographic background. *Audubon Field Notes* 13(4):346-352.
- Nicholson, C.P. 2003. Buffalo Mountain Windfarm, Bird and Bat Mortality Monitoring Report: October 2001-September 2002. Tennessee Valley Authority, Knoxville, TN. February 2003 [online]. Available: [http://psc.wi.gov/apps/erf\\_share/view/viewdoc.aspx?docid=35049%20](http://psc.wi.gov/apps/erf_share/view/viewdoc.aspx?docid=35049%20) [accessed May 24, 2006].
- Nielsen, A. 2003. Shadow Flicker Briefing. Prepared for Zilkha Renewable Energy, Portland, OR, by Wind Engineers, Inc. November 20, 2003 [online]. Available: [http://www.efsec.wa.gov/wildhorse/apl/Exhibits\\_PDF/E09\\_Shadow\\_Flicker\\_Briefing\\_Memo.pdf](http://www.efsec.wa.gov/wildhorse/apl/Exhibits_PDF/E09_Shadow_Flicker_Briefing_Memo.pdf) [accessed Sept. 6, 2006].
- Nielsen, F.B. 2002. A formula for success in Denmark. Pp. 115-132 in *Wind Power in View: Energy Landscapes in a Crowded World*, M.J. Pasqualetti, P. Gipe, and R.W. Righter, eds. San Diego: Academic Press.
- Nisbet, I.C.T. 1959. Calculation of flight directions of birds observed crossing the face of the moon. *Wilson Bull.* 17(3):237-243.
- Nisbet, I.C.T. 1963a. Estudio de la migracion sobre el disco lunar (I). *Ardeola* 8:5-17.
- Nisbet, I.C.T. 1963b. Quantitative study of migration with 23-centimetre radar. *Ibis* 105(4):435-460.
- Nohara, T.J., P. Weber, A. Premji, C. Kranor, S. Gauthreaux, M. Brand, and G. Key. 2005. Affordable avian radar surveillance systems for natural resource management and BASH applications. Pp. 10-15 in *IEEE 2005 International Radar Conference*, May 9-12, 2005, Arlington, VA [online]. Available: <http://ieeexplore.ieee.org/xpl/tocresult.jsp?isnumber=30939> [accessed June 15, 2006].
- Nol, E., C.M. Francis, and D.M. Burke. 2005. Using distance from putative source woodlots to predict occurrence of forest birds in putative sinks. *Conserv. Biol.* 19(3):836-844.
- Northrop, Devine, & Tarbell, Inc. 1995a. New England Wind Energy Station, Spring 1994 Nocturnal Migration Study Report. Prepared for Kenetech Windpower, Inc., Portland, ME.
- Northrop, Devine, & Tarbell, Inc. 1995b. New England Wind Energy Station, Fall 1994 Nocturnal Migration Study Report. Prepared for Kenetech Windpower, Inc., Portland, ME.
- NRC (National Research Council). 1985. *Oil in the Sea: Inputs, Fates, and Effects*. Washington, DC: National Academy Press.
- NRC (National Research Council). 1986. *Ecological Knowledge for Environmental Problem Solving: Concepts and Case Studies*. Washington, DC: National Academy Press.
- NRC (National Research Council). 1994. *Science and Judgment in Risk Assessment*. Washington, DC: National Academy Press.
- NRC (National Research Council). 2000. *Waste Incineration and Public Health*. Washington, DC: National Academy Press.
- NRC (National Research Council). 2001. *Climate Change and Science: An Analysis of Some Key Questions*. Washington, DC: National Academy Press.

- NRC (National Research Council). 2002. *New Tools for Environmental Protection: Education, Information, and Voluntary Measures*, T. Dietz and P.C. Stern, eds. Washington, DC: National Academy Press.
- NRC (National Research Council). 2003. *Cumulative Environmental Effects of Oil and Gas Activities on Alaska's North Slope*. Washington, DC: The National Academies Press.
- NRC (National Research Council). 2004. *Atlantic Salmon in Maine*. Washington, DC: The National Academies Press.
- NRC (National Research Council). 2005. *Assessing and Managing the Ecological Impacts of Paved Roads*. Washington, DC: The National Academies Press.
- NRC (National Research Council). 2006. *New Source Review for Stationary Sources of Pollution*. Washington, DC: The National Academies Press.
- NREL (National Renewable Energy Laboratory). 2003. *MidAtlantic Regional Wind High Resolution. GIS Coverages, Dynamic Maps, GIS Data and Analysis Tools* [online]. Available: [http://www.nrel.gov/gis/data\\_analysis.html](http://www.nrel.gov/gis/data_analysis.html) [accessed March 29, 2006].
- NREL (National Renewable Energy Laboratory). 2006a. *Projected Benefits of Federal Energy Efficiency and Renewable Energy Programs, FY 2007 Budget Request*. NREL/TP-620-39684. National Renewable Energy Laboratory, Energy Efficiency and Renewable Energy, U.S. Department of Energy. March 2006 [online]. Available: <http://www1.eere.energy.gov/ba/pdfs/39684.pdf> [accessed Sept. 19, 2006].
- NREL (National Renewable Energy Laboratory). 2006b. *Wind Deployment System (WinDS) Model*. National Renewable Energy Laboratory [online]. Available: <http://www.nrel.gov/analysis/winds/> [accessed Sept. 21, 2006].
- NWCC (National Wind Coordinating Committee). 2001. *Guidelines for Assessing the Economic Development Impacts of Wind Power*. National Wind Coordinating Committee, Washington, DC. October 2001 [online]. Available: <http://www.nationalwind.org/publications/economic/guidelines.pdf> [accessed Sept. 6, 2006].
- NWCC (National Wind Coordinating Committee). 2002. *Permitting of Wind Energy Facilities: A Handbook Revised 2002*. August 2002 [online]. Available: <http://www.nationalwind.org/publications/siting/permitting2002.pdf> [accessed Sept. 12, 2006].
- NYSDEC (New York State Department of Conservation). 2005. *SEQR Handbook* [online]. Available: <http://www.dec.ny.gov/permits/6188.html> [accessed June 14, 2007].
- NYSERDA (New York State Energy Research and Development Authority). 2005a. *Overview of the SEQR Process*. New York State Energy Research and Development Authority, Albany, NY. October 2005 [online]. Available: [http://www.powernaturally.org/Programs/Wind/toolkit/17\\_overviewSEQRprocess.pdf](http://www.powernaturally.org/Programs/Wind/toolkit/17_overviewSEQRprocess.pdf) [accessed Sept. 11, 2006].
- NYSERDA (New York State Energy Research and Development Authority). 2005b. *Assessing and Mitigating Visual Impacts*. New York State Energy Research and Development Authority, Albany, NY. October 2005 [online]. Available: [http://www.powernaturally.org/Programs/Wind/toolkit/6\\_visualimpactupfront.pdf](http://www.powernaturally.org/Programs/Wind/toolkit/6_visualimpactupfront.pdf) [accessed May 22, 2007].
- Odum, W.E. 1982. Environmental degradation and the tyranny of small decision. *BioScience* 32(9):728-729.
- OFCEM (Office of the Federal Coordinator for Meteorological Services and Supporting Research). 2006. *Doppler Radar Meteorological Observations, Part A. System Concepts, Responsibilities, and Procedures*. Federal Meteorological Handbook No. 11. FCM-H11A-2006. Office of the Federal Coordinator for Meteorological Services and Supporting Research, U.S. Department of Commerce/National Oceanic and Atmospheric Administration, Washington, DC. April 2006 [online]. Available: <http://www.ofcm.gov/fmh11/fmh11parta/pdf/FMH11PTA-04-2006.pdf> [accessed June 13, 2006].
- Old Bird, Inc. 2005. *Avian Night Flight Call*. Old Bird, Inc., Ithaca, NY [online]. Available: <http://www.oldbird.org/> [accessed June 28, 2006].

## REFERENCES

- Oregon Department of Environmental Quality. 2006. Noise Control Regulations Chapter 340, Division 35. Oregon State Archive, August 2006 [online]. Available: [http://arcweb.sos.state.or.us/rules/OARs\\_300/OAR\\_340/340\\_035.html](http://arcweb.sos.state.or.us/rules/OARs_300/OAR_340/340_035.html) [accessed Sept. 6, 2006].
- Orloff, S., and A. Flannery. 1992. Wind Turbine Effects on Avian Activity, Habitat Use, and Mortality in Altamont Pass and Solano County Wind Resource Areas, 1989-1991. Final Report. P700-92-001. Prepared for Planning Departments of Alameda, Contra Costa and Solano Counties and the California Energy Commission, Sacramento, CA, by BioSystems Analysis, Inc., Tiburon, CA. March 1992.
- Orloff, S., and A. Flannery. 1996. A Continued Examination of Avian Mortality in the Altamont Pass Wind Resource Area. Consultant Report. P700-96-004CN. Prepared for California Energy Commission, Sacramento, CA, by BioSystems Analysis, Inc., Tiburon, CA. August 1996.
- Ortega, Y.K., and D.E. Capen. 1999. Effects of forest roads on habitat quality for ovenbirds in forested landscape. *Auk* 116(4):937-946.
- Ortega, Y.K., and D.E. Capen. 2002. Roads as edges: Effects on birds in forested landscapes. *Forest Sci.* 48(2):381-390.
- Osborn, R.G., C.D. Dieter, K.F. Higgins, and R.E. Usgaard. 1998. Bird flight characteristics near wind turbines in Minnesota. *Am. Midl. Nat.* 139(1):29-38.
- O'Shea, T.J., and M.A. Bogan, eds. 2003. Monitoring Trends in Bat Populations of the United States and Territories: Problems and Prospects. Biological Resources Discipline, Information and Technology Report USGS/BRD/ITR-2003-003. U.S. Geological Survey [online]. Available: <http://www.fort.usgs.gov/products/publications/21329/21329.pdf> [accessed June 9, 2006].
- O'Shea, T.J., M.A. Bogan, and L.E. Ellison. 2003. Monitoring trends in bat populations of the United States and territories: Status of the science and recommendations for the future. *Wildlife Soc. Bull.* 31(1):16-29.
- O'Shea, T.J., L.E. Ellison, and T.R. Stanley. 2004. Survival estimation in bats: Historical overview, critical appraisal, and suggestions for new approaches. Pp. 297-336 in *Sampling Rare or Elusive Species: Concepts, Designs, and Techniques for Estimating Population Parameters*, W.L. Thompson, ed. Washington, DC: Island Press.
- OTC (Ozone Transport Commission). 2002. OTC Emission Reduction Workbook 2.1. Ozone Transport Commission. November 12, 2002 [online]. Available: <http://www.otcair.org/document.asp?fview=Report#> [accessed Sept. 21, 2006].
- Pacca, S., and A. Horvath. 2002. Greenhouse gas emissions from building and operating electric power plants in the Upper Colorado River Basin. *Environ. Sci. Technol.* 36(14):3194-3200.
- PADCNR (Pennsylvania Department of Conservation and Natural Resources). 2006. Wind Farm Permitting and Regulation in Pennsylvania. Pennsylvania Wind Farms and Wildlife Collaborative Resource Center [online]. Available: <http://www.dcnr.state.pa.us/wind/resources.aspx> [accessed Dec. 27, 2006].
- Paetkau, D. 2003. An empirical exploration of data quality in DNA-based population inventories. *Mol. Ecol.* 12(6):1375-1387.
- PAGC (Pennsylvania Game Commission). 2006. Endangered Species. Pennsylvania Game Commission [online]. Available: <http://www.pgc.state.pa.us/pgc/cwp/view.asp?a=458&q=150321> [accessed Oct. 16, 2006].
- Palmer, J.F. 1983. Visual quality and visual impact assessment. Pp. 263-284 in *Social Impact Assessment Methods*, K. Finsterbusch, L.G. Llewellyn, and C.P. Wolf, eds. Beverly Hills, CA: Sage Publications.

- Palmer, J.F. 1997. Public Acceptance Study of the Searsburg Wind Power Project: Year One Post-Construction. Prepared by James F. Palmer, Clinton Solutions, Fayetteville, NY, for Vermont Environmental Research Associates, Inc., Waterbury Center, VT, and Green Mountain Power Corporation, South Burlington, VT. December 1997 [online]. Available: [http://www3.digitalfrontier.com/essential\\_wc5/wind/images/photos/searsburg/pub\\_acceptance\\_study.pdf](http://www3.digitalfrontier.com/essential_wc5/wind/images/photos/searsburg/pub_acceptance_study.pdf) [accessed Sept. 6, 2006].
- Parsons, S., and M.K. Obrist. 2004. Recent methodological advances in the recording and analysis of chiropteran biosonar signals in the field. Pp. 468-477 in *Echolocation in Bats and Dolphins*, J.A. Thomas, C. Moss, and M. Vater, eds. Chicago: University of Chicago Press.
- Pasqualetti, M. 2005. Visual Impacts Introduction. Pp. 2 in *Proceedings: NWCC Technical Considerations in Siting Wind Developments*, NWCC Meeting, December 1-5, 2005, Washington, DC, S. Savitt Schwartz, ed. National Wind Coordinating Committee Staff c/o RESOLVE, Inc., Washington, DC. March 2006 [online]. Available: <http://www.nationalwind.org/events/siting/proceedings.pdf> [accessed May 23, 2007].
- Pasqualetti, M.J., P. Gipe, and R.W. Righter, eds. 2002. *Wind Power in View: Energy Landscapes in a Crowded World*. San Diego: Academic Press.
- Pasqualetti, M.J., R. Righter, and P. Gipe. 2004. History of wind energy. Pp. 419-433 in *Encyclopedia of Energy*, Vol. 6, C. Cleveland, ed. Amsterdam: Elsevier.
- Patterson, J.W., Jr. 2005. Development of Obstruction Lighting Standards for Wind Turbine Farms. DOT/FAA/AR-TNO5/50. U.S. Department of Transportation, Federal Aviation Administration. November 2005 [online]. Available: <http://www.tc.faa.gov/its/worldpac/techrpt/artn05-50.pdf> [accessed Sept. 13, 2006].
- Patton-Mallory, M. 2006. The Role of the Federal Government and Federal Lands in Fueling Renewable and Alternative Energy. Testimony to the Subcommittee on Energy and Mineral Resources, Committee on Resources, United States House of Representatives. April 6, 2006 [online]. Available: <http://www.fs.fed.us/congress/109/house/oversight/patton-mallory/040606.html> [accessed Oct. 10, 2006].
- Pauley, T.K. 1981. The range and distribution of the Cheat Mountain salamander, *Plethodon nettingi*. *Proc. WV Acad. Sci.* 53(2):31-35.
- Pavey, C.R. 1998. Habitat use by the eastern horseshoe bat, *Rhinolophus megaphyllus*, in a fragmented woodland mosaic. *Wildlife Res.* 25(5):489-498.
- PAWWG (Pennsylvania Wind Working Group). 2006. Model Ordinance for Wind Energy Facilities in Pennsylvania. March 21, 2006 [online]. Available: [http://www.pawindenergynow.org/pa/Model\\_Wind\\_Ordinance\\_Final\\_3\\_21\\_06.pdf](http://www.pawindenergynow.org/pa/Model_Wind_Ordinance_Final_3_21_06.pdf) [accessed Sept. 19, 2006].
- Pedden, M. 2006. Analysis: Economic Impacts of Wind Applications in Rural Communities: June 18, 2004-January 31, 2005. Subcontract Report NREL/SR-500-39009. National Renewable Energy Laboratory, Golden, CO. January 2006 [online]. Available: <http://www.nrel.gov/docs/fy06osti/39099.pdf> [accessed Sept. 6, 2006].
- Pedersen, M.B., and E. Poulsen. 1991. Impact of a 90m/2MW Wind Turbine on Birds: Avian Responses to the Implementation of the Tjaereborg Wind Turbine at the Danish Wadden Sea [in Danish]. Kalø, Denmark: Miljøministeriet, Danmarks Miljøundersøgelser (Danske Vildtundersøgelser 47:34-44).
- Peterson, B.S., and H. Nohr. 1989. Consequences of Minor Wind Mills for Bird Fauna. Ornis Consult, Copenhagen.
- Petranka, J.W., and C.K. Smith. 2005. A functional analysis of streamside habitat use by southern Appalachian salamanders: Implications for riparian forest management. *For. Ecol. Manag.* 210(1-3):443-454.
- Petranka, J.W., M.E. Eldridge, and K.E. Haley. 1993. Effects of timber harvesting on southern Appalachian salamanders. *Conserv. Biol.* 7(2):363-370.

- Pettersson, L. 2004. Time expansion: Analysis capabilities and limitations and field design. Pp. 91-94 in *Bat Echolocation Research: Tools, Techniques, and Analysis*, R.M. Brigham, E.K.V. Kalko, G. Jones, S. Parsons, and H.J.G.A. Limpens, eds. Austin, TX: Bat Conservation International.
- Phillips, J.F. 1994. The Effects of the Windfarm on the Upland Breeding Bird Communities of Bryn Titli, Mid-Wales: 1993-1994. Royal Society for the Protection of Birds, the Welsh Office, Bryn Aderyn, The Bank, Newton, Powys, UK.
- Pierpont, N. 2006. Wind Turbine Syndrome. Testimony before the New York State Legislature Energy Committee. March 7, 2006 [online]. Available: [http://www.ninapierpont.com/pdf/Wind\\_turbine\\_syndrome,\\_NYS\\_Energy\\_Committee\\_3-7-06.pdf](http://www.ninapierpont.com/pdf/Wind_turbine_syndrome,_NYS_Energy_Committee_3-7-06.pdf) [accessed Sept. 6, 2006].
- Pierson, E.D. 1998. Tall trees, deep holes, and scarred landscapes: Conservation biology of North American bats. Pp. 309-325 in *Bat Biology and Conservation*, T.H. Kunz and P.A. Racey, eds. Washington, DC: Smithsonian Institution Press.
- Piorkowski, M. 2006. Breeding Bird Habitat Use and Turbine Collisions of Birds and Bats Located at a Wind Farm in Oklahoma Mixed-Grass Prairie. M.S. Thesis, Oklahoma State University, Stillwater, OK.
- Plissner, J.H., T.J. Mabey, and B.A. Cooper. 2006. A Radar and Visual Study of Nocturnal Bird and Bat Migration at the Proposed Highland New Wind Development Project, Virginia, Fall 2005. Final Report. Prepared for Highland New Wind Development, LLC, Harrisonburg, VA, by ABR, Inc.—Environmental Research & Services, Forest Grove, OR. January 2006 [online]. Available: <http://esm.versar.com/pprp/windpower/Highland-VA-Radar-Study2006.pdf> [accessed Sept. 29, 2006].
- PJM. 2005a. PJM Load Forecast Report. The Load Analysis Subcommittee, PJM Interconnection, Inc. February 2005 [online]. Available: <http://www.pjm.com/planning/res-adequacy/downloads/2005-load-forecast-report.pdf> [accessed Sept. 21, 2006].
- PJM. 2005b. Rules and Procedures for Determination of Generating Capability. PJM Manual 21, Revision 04. Prepared by PJM System Planning Department. August 15, 2005 [online]. Available: <http://www.pjm.com/contributions/pjm-manuals/pdf/m21v04.pdf> [accessed Sept. 21, 2006].
- PJM. 2006a. 2005 State of the Market Report. Market Monitoring Unit, PJM Interconnection, Inc. March 8, 2006 [online]. Available: <http://www.pjm.com/markets/market-monitor/som.html> [accessed Sept. 21, 2006].
- PJM. 2006b. PJM Interconnection Generator Attribute Tracking System [online]. Available: <http://gats.pjm-eis.com/myModule/rpt/myrpt.asp> [accessed August 17, 2006].
- Podolsky, R.H. 2003. Method and Article of Manufacture for Determining Probability of Avian Collision. U.S. Patent Filing #92717353USPL.
- Porneluzi, P.A., and J. Faaborg. 1999. Season-long fecundity, survival, and viability of ovenbirds in fragmented and unfragmented landscapes. *Conserv. Biol.* 13(5):1151-1161.
- Ports, M.A., and P.V. Bradley. 1996. Habitat affinities of bats from northeastern Nevada. *Great Basin Nat.* 56(1):48-53.
- Poupart, G.J. 2003. Wind Farms Impact on Radar Aviation Interests-Final Report. FES W/14/00614/00/REP. DTI PUB URN 03/1294. U.K. Department of Trade and Industry [online]. Available: <http://www.dti.gov.uk/files/file18038.pdf> [accessed April 27, 2007].
- Power, M., D. Tilman, J. Estes, B. Menge, W. Bond, L.S. Mills, G. Daily, J.C. Castilla, J. Lubchenco, and R. Paine. 1996. Challenges in the quest for keystones. *BioScience* 46(8):609-620.
- Preatoni, D.G., M. Nodari, R. Chirichella, G. Tosi, L.A. Wauters, and A. Martinoli. 2005. Identifying bats from time-expanded recordings of search calls: Comparing classification methods. *J. Wildlife Manage.* 69(4):1601-1614.



- Priestley, T. 2006. Wind power visual impact assessment: Practical issues and links to research. Pp. 23-27 in *Proceedings: NWCC Technical Considerations in Siting Wind Developments*, NWCC Meeting, December 1-5, 2005, Washington, DC, S. Savitt Schwartz, ed. National Wind Coordinating Committee Staff c/o RESOLVE, Inc., Washington, DC. March 2006 [online]. Available: <http://www.nationalwind.org/events/siting/proceedings.pdf> [accessed May 23, 2007].
- Publicover, D. 2004. A Methodology for Assessing Conflicts Between Windpower Development and Other Land Uses. AMC Technical Report 04-2. Appalachian Mountain Club, Research Department, Gorham, NH. May 2004 [online]. Available: <http://www.outdoors.org/pdf/upload/Windpower-Siting-Project-Report.pdf> [accessed Sept. 13, 2006].
- Puechmaille, S.J., and E.J. Petit. 2007. Empirical evaluation of non-invasive capture-mark-recapture estimation of population size based on a single sampling session. *J. Appl. Ecol.* 44(4):843-852.
- Purvis, A., J.L. Gittleman, G. Cowlishaw, and G.M. Mace. 2000. Predicting extinction risk in declining species. *P. Roy. Soc. Lond. B Bio.* 267(1456):1947-1952.
- Quang, P.X., and E.F. Becker. 1996. Line transect sampling under varying conditions with applications to aerial surveys. *Ecology* 77(4):1297-1302.
- Quang, P.X., and E.F. Becker. 1997. Combining line transect and double count sampling techniques for aerial surveys. *J. Agric. Biol. Envir. S.* 2(2):229-242.
- Ralph, C.J., G.R. Geupel, P. Pyle, T.E. Martin, and D.F. DeSante. 1993. *Handbook of Field Methods for Monitoring Landbirds*. GTR-PSW-GTR-144. U.S. Department of Agriculture, Forest Service, Pacific Southwest Research Station, Albany, CA [online]. Available: <http://www.fs.fed.us/psw/publications/documents/gtr-144/> [accessed Sept. 29, 2006].
- Reed, R.A., J. Johnson-Barnard, and W.A. Baker. 1996. Contribution of roads to forest fragmentation in the Rocky Mountains. *Conserv. Biol.* 10(4):1098-1106.
- Renevey, B. 1981. Study of the wing-beat frequency of night-migrating birds with a tracking radar. *Rev. Suisse Zool.* 88:875-886.
- Reynolds, D.S. 2006. Monitoring the potential impact of a wind development site on bats in the Northeast. *J. Wildlife Manage.* 70(5):1219-1227.
- Reynolds, R.T., J.M. Scott, and R.A. Nussbaum. 1980. A variable circular-plot method for estimating bird numbers. *Condor* 82(3):309-313.
- RGGI (Regional Greenhouse Gas Initiative). 2006. Regional Greenhouse Gas Initiative Model Rule. August 18, 2006 [online]. Available: [http://www.rggi.org/docs/model\\_rule\\_8\\_15\\_06.pdf](http://www.rggi.org/docs/model_rule_8_15_06.pdf) [accessed Sept. 21, 2006].
- Richardson, W.J. 1972. Autumn migration and weather in eastern Canada: A radar study. *Am. Birds* 26:10-17.
- Richardson, W.J. 1978. Reorientation of nocturnal landbird migrants over the Atlantic Ocean near Nova Scotia in autumn. *Auk* 95(4):717-732.
- Richardson, W.J. 1979. Radar techniques for wildlife studies. Pp. 171-179 in *Pecora IV, Proceedings of the Symposium: Application of Remote Sensing Data to Wildlife Management*. National Wildlife Federation Scientific Technical Series 3. Sioux Falls, SD: National Wildlife Federation.
- Richardson, W.J. 1990. Timing of bird migration in relation to weather: Updated review. Pp. 78-101 in *Bird Migration: Physiology and Ecophysiology*, E. Gwinner, ed. Berlin: Springer-Verlag.
- RICS (Royal Institution of Chartered Surveyors). 2004. RICS Housing Market Survey [online]. Available: <http://www.rics.org/> [accessed April 23, 2007].
- RIDEM (Rhode Island Department of Environmental Management). 1990. *The Rhode Island Landscape Inventory: A Survey of the State's Scenic Areas*. Providence, RI: Department of Environmental Management.



## REFERENCES

- Riggs, M.R., and K.H. Pollock. 1992. A risk ratio approach to multivariate analysis of survival in longitudinal studies of wildlife populations. Pp. 74-89 in *Wildlife 2001: Populations*, D.R. McCullough and R.H. Barrett, eds. London: Elsevier Applied Science.
- Riley, J.R. 1989. Remote sensing in entomology. *Annu. Rev. Entomol.* 34:247-271.
- Riley, J.R., D.R. Reynolds, and M.J. Farmery. 1983. Observations of the flight behaviour of the armyworm moth, *Spodoptera exempta*, at an emergence site using radar and infra-red optical techniques. *Ecol. Entomol.* 8:395-418.
- Rinehart, J.B., and T.H. Kunz. 2001. Preparation and deployment of canopy mist nets made by Avinet. *Bat Res. News* 42(3):85-88.
- Ringkøbing Amt, Møller og Grønborg, and Carl Bro. 2002. Windmøller På Land: Drejebog For VVM. February 2002 [online]. Available: <http://www.windenergy-in-the-bss.net/download/DrejebogVVMvindmoeller.pdf> [accessed Sept. 18, 2006].
- Robbins, C.S., D.K. Dawson, and B.A. Dowell. 1989. *Habitat Area Requirements of Breeding Forest Birds of the Middle Atlantic States*. Wildlife Monographs 103. Washington, DC: Wildlife Society.
- Robbins, C.S., J.W. Fitzpatrick, and P.B. Hamel. 1992. A warbler in trouble: *Dendroica cerulea*. Pp. 549-562 in *Ecology and Conservation of Neotropical Migrant Landbirds*, J.M. Hagan and D.W. Johnston, eds. Washington, DC: Smithsonian Institution Press.
- Roble, S.M. 2006. *Natural Heritage Resources of Virginia: Rare Animal Species*. Natural Heritage Technical Report 06-10. Virginia Department of Conservation and Recreation, Division of Natural Heritage, Richmond, VA. 44 pp.
- Roman, J., and S.R. Palumbi. 2003. Whales before whaling in the North Atlantic. *Science* 301(5632):508-510.
- Rosenstock, S.S., D.R. Anderson, K.M. Giesen, T. Leukering, and M.F. Carter. 2002. Landbird counting techniques: Current practices and an alternative. *Auk* 119(1):46-53.
- Rossell, C.R., Jr., B. Gorsira, and S. Patch. 2005. Effects of white-tailed deer on vegetation structure and woody seedling composition in three forest types on the Piedmont Plateau. *For. Ecol. Manag.* 210(1-3):415-424.
- Royle, J.A., and D.R. Rubenstein. 2004. The role of species abundance in determining the breeding origins of migratory birds using stable isotopes. *Ecol. Appl.* 14(6):1780-1788.
- Rubenstein, D.R., and K.A. Hobson. 2004. From birds to butterflies: Animal movement patterns and stable isotopes. *Trends Ecol. Evol.* 19(5):256-263.
- Rubenstein, D.R., C.P. Chamberlain, R.T. Holmes, M.P. Ayres, J.R. Waldbauer, G.R. Graves, and N.C. Tuross. 2002. Linking breeding and wintering ranges of a migratory songbird using stable isotopes. *Science* 295(5557):1062-1065.
- Russell, A.L., and G.F. McCracken. 2006. Population genetic structuring of very large populations: The Brazilian free-tailed bat *Tadarida brasiliensis*. Pp. 227-247 in *Functional and Evolutionary Ecology of Bats*, T.H. Kunz, A. Zubaid, and G.F. McCracken, eds. New York: Oxford University Press.
- Russell, A.L., R.A. Medellin, and G.F. McCracken. 2005. Genetic variation and migration in the Mexican free-tailed bat (*Tadarida brasiliensis mexicana*). *Mol. Ecol.* 14(7):2207-2222.
- Russell, K.R., and S.A. Gauthreaux, Jr. 1998. Use of weather radar to characterize movements of roosting purple martins. *Wildlife Soc. Bull.* 26(1):5-16.
- Russell, K.R., D.S. Mizrahi, and S.A. Gauthreaux, Jr. 1998. Large-scale mapping of purple martin pre-migratory roosts using WSR-88D weather surveillance radar. *J. Field Ornithol.* 69(2):316-325.
- Sabol, B.M., and M.K. Hudson. 1995. Technique using thermal infrared-imaging for estimating populations of gray bats. *J. Mammal.* 76(4):1242-1248.
- Sauer, J.R., J.E. Hines, and J. Fallon. 2005. *The North American Breeding Bird Survey, Results and Analysis 1966-2004*. Version 2005.2. USGS Patuxent Wildlife Research Center, Laurel, MD [online]. Available: <http://www.mbr-pwrc.usgs.gov/bbs/> [accessed June 16, 2006].

- Sawyer, H., R.M. Nielson, F. Lindzey, and L.L. McDonald. 2006. Winter habitat selection of mule deer before and during development of a natural gas field. *J. Wildlife Manage.* 70(2):396-403.
- Schleede, G.R. 2003. Wind Energy Economics in West Virginia. Minnesotans for Sustainability. January 20, 2003 [online]. Available: [http://www.mnforsustain.org/windpower\\_schleede\\_west\\_virginia\\_part2.htm](http://www.mnforsustain.org/windpower_schleede_west_virginia_part2.htm) [accessed May 18, 2006].
- Schmidt, U., and G. Joermann. 1986. The influence of acoustical interferences on echolocation in bats. *Mammalia* 50(3):379-389.
- Schulze, M.D., N.E. Seavy, and D.F. Whitacre. 2000. A comparison of the phyllostomid bat assemblages in undisturbed neotropical forest and in forest fragments of a slash-and-burn farming mosaic in Peten, Guatemala. *Biotropica* 32(1):174-184.
- Schüz, E., P. Berthold, E. Gwinner, and H. Oelke. 1971. *Grundriss der Vogelzugskunde*, 2nd Ed. Berlin: P. Parey.
- SDGFP (South Dakota Department of Game, Fish and Parks). 2005. Siting Guidelines for Wind Power Projects in South Dakota [online]. Available: <http://nathist.sdstate.edu/SD-BWG/Subpages/windGuidelines.pdf> [accessed Sept. 12, 2006].
- Shoenfeld, P.S. 2004. Suggestions Regarding Avian Mortality Extrapolation. Prepared for the Mountaineer Wind Energy Center Technical Review Committee, by P.S. Shoenfeld, West Virginia Highlands Conservancy, Davis, WV [online]. Available: <http://www.wvhighlands.org/Birds/SuggestionsRegardingAvianMortalityExtrapolation.pdf> [accessed May 23, 2007].
- Short, W., N. Blair, P. Denholm, and D. Heimiller. 2006. Modeling High-Penetration Wind Scenarios: WinDS Model Results. Presentation to Wind Powering America Summit, June 8, 2006 [online]. Available: [http://www.eere.energy.gov/windandhydro/windpoweringamerica/pdfs/workshops/2006\\_summit/short.pdf](http://www.eere.energy.gov/windandhydro/windpoweringamerica/pdfs/workshops/2006_summit/short.pdf) [accessed Sept. 7, 2006].
- Siemers, B.M., K. Beedholm, C. Dietz, I. Dietz, and T. Ivanova. 2005. Is species identity, sex, age or individual quality conveyed by echolocation call frequency in European horseshoe bats? *Acta Chiropterol.* 7(2):259-274.
- Skalski, J.R., and D.S. Robson. 1992. *Techniques for Wildlife Investigations: Design and Analysis of Capture Data*. San Diego, CA: Academic Press.
- Smallwood, K.S., and C.G. Thelander. 2004. Developing Methods to Reduce Bird Mortality in the Altamont Pass Wind Resource Area. Final Report. P500-04-052. Prepared for California Energy Commission, Public Interest Energy Research Program, Sacramento, CA, by BioResources Consultants, Ojai, CA. August 2004 [online]. Available: [http://www.energy.ca.gov/pier/final\\_project\\_reports/500-04-052.html](http://www.energy.ca.gov/pier/final_project_reports/500-04-052.html) [accessed May 25, 2006].
- Smallwood, K.S., and C.G. Thelander. 2005. Bird Mortality at the Altamont Pass Wind Resource Area: March 1998-September 2001. Subcontract Report NREL/SR-500-36973. Prepared for National Renewable Energy Laboratory, Golden, CO, by BioResource Consultants, Ojai, CA. August 2005 [online]. Available: <http://www.nrel.gov/docs/fy05osti/36973.pdf> [accessed June 22, 2006].
- Smardon, R.C., J.F. Palmer, and J.P. Felleman. 1986. *Foundations for Visual Project Analysis*. New York: Wiley.
- Smith, C., E. Demeo, and S. Smith. 2006. Integrating Wind Generation into Utility Systems. North American Windpower. September 2006 [online]. Available: <http://www.uwig.org/WindIntegration-NAW92006.pdf> [accessed May 16, 2007].
- Smith, H.J., and H. Kunreuther. 2001. Mitigation and benefits measures as policy tools for siting potentially hazardous facilities: Determinants of effectiveness and appropriateness. *Risk Anal.* 21(2):371-382.
- SonoBat. 2005. Software for Bat Call Analysis [online]. Available: <http://www.sonobat.com/> [accessed June 28, 2006].
- Speakman, J.R., and P.A. Racey. 1991. No cost of echolocation for bats in flight. *Nature* 350: 421-423.

## REFERENCES

- Spencer, H.J., C. Palmer, and K. Parry-Jones. 1991. Movements of fruit-bats in eastern Australia, determined by using radio-tracking. *Wildlife Res.* 18(4):463-468.
- Stanton, C. 2005. Visual Impacts: UK and European Perspectives. Presentation at the Technical Considerations in Siting Wind Developments: Research Meeting on December 1-2, 2005, Washington, DC [online]. Available: [http://www.nationalwind.org/events/siting/presentations/stanton-visual\\_impacts.pdf](http://www.nationalwind.org/events/siting/presentations/stanton-visual_impacts.pdf) [accessed April 23, 2007].
- State of Oregon. 2006. The Siting Process for Energy Facilities [online]. Available: <http://www.oregon.gov/ENERGY/STING/process.shtml> [accessed Sept. 11, 2006].
- Stemer, D. 2002. A Roadmap for PIER Research on Avian Collisions with Wind Turbines in California. P500-02-070F. Sacramento, CA: California Energy Commission [online]. Available: [http://www.energy.ca.gov/reports/2002-12-24\\_500-02-070F.PDF](http://www.energy.ca.gov/reports/2002-12-24_500-02-070F.PDF) [accessed May 18, 2006].
- Sterzinger, G., F. Beck, and D. Kostiuk. 2003. The Effect of Wind Development on Local Property Values. Renewable Energy Policy Project, Washington, DC [online]. Available: [http://www.crest.org/articles/static/1/binaries/wind\\_online\\_final.pdf](http://www.crest.org/articles/static/1/binaries/wind_online_final.pdf) [accessed April 23, 2007].
- Stewart-Oaten, A. 1986. The Before-After/Control-Impact-Pairs Design for Environmental Impact. Prepared for Marine Review Committee, Inc., Encinitas, CA. June 20.
- Stilz, W.P., and H.U. Schnitzler. 2005. Estimation of the Acoustical Range of Bat Echolocation for Extended Targets [online]. Available: [http://www.biosonarlab.uni-tuebingen.de/public/distance/distance\\_abstract.pdf](http://www.biosonarlab.uni-tuebingen.de/public/distance/distance_abstract.pdf) [accessed May 21, 2007].
- Strbac, G. 2002. Quantifying the System Costs of Additional Renewables in 2020, A Report to the Department of Trade and Industry [online]. Available: <http://www.dti.gov.uk/files/file21352.pdf> [accessed March 27, 2007].
- Suh, S., M. Lenzen, G.J. Treloar, H. Hondo, A. Horvath, G. Huppes, O. Joiliet, U. Klann, W. Krewitt, Y. Moriguchi, J. Munksgaard, and G. Norris. 2004. System boundary selection in life-cycle inventories using hybrid approaches. *Environ. Sci. Technol.* 38(3):657-664.
- Suter, G.W., II, R.A. Efroymsen, B.E. Sample, and D.S. Jones. 2000. *Ecological Risk Assessment for Contaminated Sites*. Boca Raton, FL: Lewis Press.
- Sutherland, W.J., I. Newton, and R. Green. 2004. *Bird Ecology and Conservation: A Handbook of Techniques*. New York: Oxford University Press.
- Swezicak, J.M. 2004. Advanced analysis techniques for identifying bat species. Pp. 121-126 in *Bat Echolocation Research: Tools, Techniques, and Analysis*, R.M. Brigham, E.K.V. Kalko, G. Jones, S. Parsons, and H.J.G.A. Limpens, eds. Austin, TX: Bat Conservation International.
- Swihart, R.K., and N.A. Slade. 1984. Road crossing in *Sigmodon hispidus* and *Microtus ochrogaster*. *J. Mammal.* 65(2):357-360.
- Thayer, R.L., and H.A. Hansen. 1988. Wind on the land. *Landscape Archit.* 78(2):69-73.
- Thayer, R.L., and H.A. Hansen. 1989. Pp. 17-19 in *Consumer Attitude and Choice in Local Energy Development*. Davis, CA: Center for Design Research, Department of Environmental Design, University of California-Davis.
- Thelander, C.G., and L. Ruge. 2000. Avian Risk Behavior and Fatalities at the Altamont Wind Resource Area: March 1998 to February 1999. NREL/SR-500-27545. Prepared for the National Renewable Energy Laboratory, Golden, CO, by BioResource Consultants, Ojai, CA. May 2000 [online]. Available: <http://www.nrel.gov/docs/fy00osti/27545.pdf> [accessed May 25, 2006].
- Thomas, J.A., C.F. Moss, and M. Vater, eds. 2004. *Echolocation in Bats and Dolphins*. Chicago, IL: The University of Chicago Press.
- Thompson, W.L., G.C. White, and C. Gowan. 1998. *Monitoring Vertebrate Populations*. San Diego, CA: Academic Press.
- Tidemann, C.R., and J.E. Nelson. 2004. Long-distance movements of the grey-headed flying fox (*Pteropus poliocephalus*). *J. Zool.* 263(2):141-146.

- Trombulak, S.C., and C.A. Frissell. 2000. Review of ecological effects of roads on terrestrial and aquatic communities. *Conserv. Biol.* 14(1):18-30.
- Tucker, V.A. 1996. A mathematical model of bird collisions with wind turbine rotors. *J. Sol. Energ. T ASME* 118(4):253-262.
- Turton, S.M., and H.J. Freiburger. 1997. Edge and aspect effects on the microclimate of a small tropical forest remnant on the Atherton Tableland, Northeast Australia. Pp. 45-54 in *Tropical Forest Remnants: Ecology, Management, and Conservation of Fragmented Communities*, W.F. Laurance and R.O. Bierregaard, eds. Chicago, IL: University of Chicago Press.
- Tuttle, M.D. 1976. Collecting techniques. Pp. 71-88 in *Biology of bats of the new world family Phyllostomatidae*, Part I, R.J. Baker, D.C. Carter, and J.K. Jones, Jr., eds. Special Pub. No. 10. Lubbock, TX: Texas Tech Press.
- Tuttle, M.D., and D. Stevenson. 1977. An analysis of migration as a mortality factor in the gray bat based on public recoveries of banded bats. *Am. Midl. Nat.* 97(1):235-240.
- Udevitz, M.S., and K.H. Pollock. 1992. Change-in-ratio methods for estimating population size. Pp. 90-101 in *Wildlife 2001: Populations*, D.R. McCullough and R.H. Barrett, eds. London: Elsevier Science.
- Underwood, A.J. 1994. On beyond BACI: Sampling designs that might reliably detect environmental disturbances. *Ecol. Appl.* 4(1):3-15.
- Underwood, A.J. 1997. *Experiments in Ecology: Their Logical Design and Interpretation Using Analysis of Variance*. Cambridge: Cambridge University Press.
- UNEP/EUROBATS. 2006. 1991-2006. EUROBATS Celebrates Its 15th Anniversary. EUROBATS Publication Series, No 1. United Nations Environment Programme (UNEP)/The Agreement on the Conservation of Population of European Bats, Bonn, Germany [online]. Available: [http://www.eurobats.org/publications/publication%20series/Eurobats\\_15th\\_Anniversary\\_INTERNET.pdf](http://www.eurobats.org/publications/publication%20series/Eurobats_15th_Anniversary_INTERNET.pdf) [accessed Dec. 18, 2006].
- UNFCCC (United Nations Framework Convention on Climate Change). 2006. Consolidated Baseline Methodology for Grid-Connected Electricity Generation from Renewable Sources. ACM0002/Version 06. Clean Development Mechanism-Executive Board, United Nations Framework Convention on Climate Change [online]. Available: [http://cdm.unfccc.int/UserManagement/FileStorage/CDMWf\\_AM\\_BW759ID58S-T5YEEV6WUCN5744MN763](http://cdm.unfccc.int/UserManagement/FileStorage/CDMWf_AM_BW759ID58S-T5YEEV6WUCN5744MN763) [accessed Sept. 21, 2006].
- University of Chicago. 2004. *The Economic Future of Nuclear Power*. University of Chicago. August 2004 [online]. Available: [http://www.anl.gov/Special\\_Reports/NuclEconAug04.pdf](http://www.anl.gov/Special_Reports/NuclEconAug04.pdf) [accessed May 15, 2007].
- USFS (U.S. Forest Service). 1974. *National Forest Landscape Management*, Vol. 2, Chapter 1. *The Visual Managements System*. Agriculture Handbook No. 462. U.S. Department of Agriculture, Forest Service, Washington, DC.
- USFS (U.S. Forest Service). 1979. *Proceedings of Our National Landscape: A Conference on Applied Techniques for Analysis and Management of the Visual Resource*, April 23-25, 1979, Incline Village, NV. General Technical Report PSW-35. U.S. Department of Agriculture, Forest Service, Pacific Southwest Forest and Range Experiment Station, Berkeley, CA [online]. Available: [http://www.fs.fed.us/psw/publications/documents/psw\\_gtr035/psw\\_gtr035.pdf](http://www.fs.fed.us/psw/publications/documents/psw_gtr035/psw_gtr035.pdf) [accessed May 23, 2007].
- USFS (U.S. Forest Service). 1995. *Landscape Aesthetics: A Handbook for Scenery Management*. Agriculture Handbook No. 701. U.S. Department of Agriculture, Forest Service, Washington, DC.
- USFWS (U.S. Fish and Wildlife Service). 2002a. *Migratory Bird Mortality: Many Human-Caused Threats Affect our Bird Populations*. U.S. Fish and Wildlife Service, Division of Migratory Bird Management, Arlington, VA. January 2002 [online]. Available: <http://www.fws.gov/birds/mortality-fact-sheet.pdf> [accessed May 16, 2007].

## REFERENCES

- USFWS (U.S. Fish and Wildlife Service). 2002b. Birds of Conservation Concern 2002. U.S. Fish and Wildlife Service, Division of Migratory Bird Management, Arlington, VA. December 2002 [online]. Available: <http://www.fws.gov/migratorybirds/reports/bcc2002.pdf> [accessed Oct. 2, 2006].
- USFWS (U.S. Fish and Wildlife Service). 2003. Interim Guidelines to Avoid and Minimize Wildlife Impacts from Wind Turbines. U.S. Department of the Interior, U.S. Fish and Wildlife Service, Washington, DC [online]. Available: <http://www.fws.gov/habitatconservation/wind.pdf> [accessed June 2, 2006].
- USFWS (U.S. Fish and Wildlife Service). 2006. West Virginia Northern Flying Squirrel: *Glaucomys sabrinus fuscus*. U.S. Fish and Wildlife Service, Northeast Region, Hadley, MA [online]. Available: <http://www.fws.gov/northeast/pdf/flyingsq.pdf> [accessed Oct. 17, 2006].
- Usgaard, R.E., D.E. Naugle, R.G. Osborn, and K.F. Higgins. 1997. Effects of wind turbines on nesting raptors at Buffalo Ridge in southwestern Minnesota. *Proc. S. Dakota Acad. Sci.* 76:113-117.
- UWIG (Utility Wind Integration Group). 2006. Utility Wind Integration State of the Art. Prepared by Utility Wind Integration Group, Reston, VA. May 2006 [online]. Available: <http://www.uwig.org/UWIGWindIntegration052006.pdf> [accessed Sept. 21, 2006].
- VADEQ (Virginia Department of Environmental Quality). 2006. Department of Environmental Quality—Letter Enclosing Additional Information (Part 1 of 3) [online]. Available: [http://docket.scc.state.va.us:8080/CyberDocs/Libraries/Default\\_Library/Common/frameviewdsp.asp?doc=63377&lib=CASEWEBP%5FLIB&mimetype=application%2Fpdf&rendition=native](http://docket.scc.state.va.us:8080/CyberDocs/Libraries/Default_Library/Common/frameviewdsp.asp?doc=63377&lib=CASEWEBP%5FLIB&mimetype=application%2Fpdf&rendition=native) [accessed Oct. 9, 2006].
- Valladares, G., A. Salvo, and L. Cagnolo. 2006. Habitat fragmentation effects on trophic processes of insect-plant food webs. *Conserv. Biol.* 20(1):212-217.
- van den Berg, G.P. 2004. Effects of the wind profile at night on wind turbine sound. *J. Sound Vib.* 277(4-5):955-970.
- van den Berg, G.P. 2006. The Sound of High Winds: The Effect of Atmospheric Stability on Wind Turbine Sound and Microphone Noise. Ph.D. Dissertation, University of Groningen [online]. Available: <http://dissertations.ub.rug.nl/faculties/science/2006/g.p.van.den.berg/?FullItemRecord=ON> [accessed Sept. 7, 2006].
- VASCC (Virginia State Corporation Commission). 2005. Highland New Wind Development. Document List for Case Number: PUE-2005-00101 [online]. Available: [http://docket.scc.virginia.gov:8080/vaprod/DOCUMENTS.ASP?MATTER\\_NO=121126](http://docket.scc.virginia.gov:8080/vaprod/DOCUMENTS.ASP?MATTER_NO=121126) [accessed Sept. 21, 2006].
- VASCC (Virginia State Corporation Commission). 2006a. Filing Requirements in Support of Applications for Authority to Construct and Operate an Electric Generating Facility [online]. Available: <http://leg1.state.va.us/000/reg/TOC20005.HTM#C0302> [accessed Sept. 21, 2006].
- VASCC (Virginia State Corporation Commission). 2006b. Highland New Wind Development Case Number PUE-2005-00101 (all filings, notices and comments related to the case) [online]. Available: <http://docket.scc.virginia.gov:8080/vaprod/main.asp> [accessed Sept. 13, 2006].
- Vaughn, C.R. 1985. Birds and insects as radar targets: A review. *Proc. IEEE* 73(2):205-227.
- Vauk, G. 1990. Biological and Ecological Study of the Effects of Construction and Operation of Wild Power Sites [in German]. Jahrgang/Sonderheft, Enbericht. Norddeutsche Naturschutzakademie, Germany.
- Veilleux, J.P., and S.L. Veilleux. 2004. Intra-annual and interannual fidelity to summer roost areas by female eastern pipistrelles, *Pipistrellus subflavus*. *Am. Midl. Nat.* 152(1):196-200.

- Veilleux, J.P., J.O. Whitaker, Jr., and S.L. Veilleux. 2004. Reproductive stage influences roost use by tree roosting female eastern pipistrelles, *Pipistrellus subflavus*. *Ecoscience* 11(2):249-256.
- Verboom, B., and K. Spoelstra. 1999. Effects of food abundance and wind on the use of tree lines by an insectivorous bat, *Pipistrellus pipistrellus*. *Can. J. Zool.* 77(9):1393-1401.
- Vermont Commission on Wind Energy Regulatory Policy. 2004. Findings and Recommendations. Prepared per Executive Order 04-04. December 15, 2004 [online]. Available: [http://publicservice.vermont.gov/energy-efficiency/ee\\_files/wind/WindCommissionFinal-Report-12-15-04.pdf](http://publicservice.vermont.gov/energy-efficiency/ee_files/wind/WindCommissionFinal-Report-12-15-04.pdf) [accessed Sept. 11, 2006].
- Vermont Division for Historic Preservation. 2007. Project Review: Criteria for Evaluating the Effect of Telecommunications Facilities on Historic Resources [online]. Available: <http://historicvermont.org/programs/evaluatingcelltowers.pdf> [accessed April 23, 2007].
- Vilà, C., I.R. Amorim, J.A. Leonard, D. Posada, J. Castroviejo, F. Petrucci-Fonseca, K.A. Crandall, H. Ellegren, and R.K. Wayne. 1999. Mitochondrial DNA phylogeography and population history of the grey wolf *Canis lupus*. *Mol. Ecol.* 8(12):2089-2103.
- Villard, M.A., M.K. Trzcinski, and G. Merriam. 1999. Fragmentation effects on forest birds: Relative influence of woodland cover and configuration on landscape occupancy. *Conserv. Biol.* 13(4):774-783.
- Vissering, J. 2001. Wind Energy and Vermont's Scenic Landscape: A Discussion Based on the Woodbury Stakeholders Workshop [online]. Available: [http://publicservice.vermont.gov/energy-efficiency/ee\\_files/wind/vissering\\_report.pdf#search=%22Quechee%20Analysis%22](http://publicservice.vermont.gov/energy-efficiency/ee_files/wind/vissering_report.pdf#search=%22Quechee%20Analysis%22) [accessed Oct. 10, 2006].
- von Hensen, F. 2004. Thought and working hypotheses on the bat compatibility of wind energy plants [in German]. *Nyctalus* 9(5):427-436.
- Vonhof, M.J. 1996. Roost-site preferences of big brown bats (*Eptesicus fuscus*) and silver-haired bats (*Lasionycteris noctivagans*) in the Pend d'Oreille Valley in southern British Columbia. Pp. 62-80 in *Bats and Forests Symposium*, R.M.R. Barclay and R.M. Brigham, eds. Working Paper 23/1996. Research Program, B.C. Ministry of Forests, Victoria, Canada.
- VTANR (Vermont Agency of Natural Resources). 2004. Wind Energy and other Renewable Energy Development on ANR Lands. December 2004 [online]. Available: <http://www.vermontwindpolicy.org/finalpol.pdf#search=%22State%20of%20Vermont%20commercial%20wind%20energy%22> [accessed Sept. 21, 2006].
- VTANR (Vermont Agency of Natural Resources). 2006. Act 250 Statute: Title 10: Conservation and Development Chapter 151: State Land Use and Development Plans [online]. Available: <http://www.nrb.state.vt.us/lup/statute.htm> [accessed Sept. 27, 2006].
- VTPSB (Vermont Public Service Board). 2003. Title 30: Public Service. 30 V.S.A. § 202. Electrical Energy Planning [online]. Available: <http://www.leg.state.vt.us/statutes/fullsection.cfm?Title=30&Chapter=005&Section=00202> [accessed Sept. 29, 2006].
- VTPSB (Vermont Public Service Board). 2006. Citizens' Guide to the Vermont Public Service Board's Section 248 Process. Vermont Public Service Board, Montpelier, VT [online]. Available: [http://www.state.vt.us/psb/document/Citizens\\_Guide\\_to\\_248.pdf](http://www.state.vt.us/psb/document/Citizens_Guide_to_248.pdf) [accessed Sept. 11, 2006].
- Waits, L.P. 2004. Using noninvasive genetic sampling to detect and estimate abundance of rare wildlife species. Pp. 211-228 in *Sampling Rare or Elusive Species: Concepts, Designs, and Techniques for Estimating Population Parameters*, W.L. Thompson, ed. Washington, DC: Island Press.
- Waits, L.P., and P.L. Leberg. 2000. Biases associated with population estimation using molecular tagging. *Anim. Conserv.* 3(3):191-200.
- Walsh, A.L., and S. Harris. 1996. Foraging habitat preferences of vespertilionid bats in Britain. *J. Appl. Ecol.* 33(3):508-518.



## REFERENCES

- Walter, W.D., D.M. Leslie, Jr., and J.A. Jenks. 2004. Response of Rocky Mountain Elk (*Cervus elaphus*) to Wind-Power Development in Southwestern Oklahoma. Presentation at the 11th Annual Meeting of the Wildlife Society, September 19, 2004, Calgary, Alberta, Canada.
- WBCSD and WRI (World Business Council for Sustainable Development and World Resources Institute). 2005. The Green House Gas Protocol for Project Accounting, World Business Council for Sustainable Development, Geneva, Switzerland and World Resources Institute, Washington, DC [online]. Available: [http://pdf.wri.org/ghg\\_project\\_accounting.pdf](http://pdf.wri.org/ghg_project_accounting.pdf) [accessed Sept. 21, 2006].
- Weakland, C.A., and P.B. Wood. 2005. Cerulean warbler (*Dendroica cerulea*) microhabitat and landscape-level habitat characteristics in southern West Virginia. *Auk* 122(2):497-508.
- Weathers, K.C., M.L. Cadenasso, and S.T.A. Pickett. 2001. Forest edges as nutrient and pollutant concentrators: Potential synergisms between fragmentation, forest canopies and the atmosphere. *Conserv. Biol.* 15(6):1506-1514.
- Webster, M.S., P.P. Marra, S.M. Haig, S. Bensc, and R.T. Holmes. 2002. Links between worlds: Unraveling migratory connectivity. *Trends Ecol. Evol.* 17(2):76-83.
- Weed, D.L. 2007. Weight of evidence: A review of concept and methods. *Risk Anal.* 25(6):1545-1557.
- Wenny, D.G., R.L. Clawson, J. Faaborg, and S.L. Sheriff. 1993. Population density, habitat selection and minimum area requirements of three forest-interior warblers in central Missouri. *Condor* 95(4):968-979.
- WEST (Western EcoSystems Technology). 2006. Diablo Winds Wildlife Monitoring Progress Report: March 2005-February 2006. Technical Report. Prepared for Alameda County and FPL Energy, by WEST, Inc., Cheyenne, WY.
- West, E.W., and U. Swain. 1999. Surface activity and structure of a hydrothermally-heated maternity colony of the little brown bat, *Myotis lucifugus*, in Alaska. *Can. Field Nat.* 113(3):425-429.
- Westbrook, J.K., and W.W. Wolf. 1998. Migratory flights of bollworms, *Helicoverpa zea* (Boddie), indicated by Doppler weather radar. Pp. 354-355 in Preprints-Weather Data Requirements for Integrated Pest Management: 23rd Conference on Agricultural and Forest Meteorology, 2nd Urban Environment Symposium, and 13th Conference on Biometeorology and Aerobiology, November 2-6, 1998, Albuquerque, NM. Boston: American Meteorological Society.
- Wethington, T.A., D.M. Leslie, Jr., M.S. Gregory, and M.K. Wethington. 1996. Prehibernation habitat use and foraging activity by endangered Ozark big-eared bats (*Plecotus townsendii ingens*). *Am. Midl. Nat.* 135(2):218-230.
- Whitaker, J.O., Jr. 1998. Life history and roost switching in six summer colonies of eastern pipistrelles in buildings. *J. Mammal.* 79(2):651-659.
- Whitaker, J.O., Jr., V. Brack, and J.B. Cope. 2002. Are bats in Indiana declining? *P. Indiana Acad. Sci.* 1:95-106.
- White, J.G. 2002. Oregon's Siting Process for Large Wind Energy Facilities. Presentation at the Windpower 2002 Conference, June 2-5, 2002, OR [online]. Available: <http://www.oregon.gov/ENERGY/SITING/docs/WindSite.PDF> [accessed Sept. 14, 2006].
- WIDNR (Wisconsin Department of Natural Resources). 2004. Considering Natural Resource Issue in Windfarm Siting in Wisconsin: A Guidance. Wisconsin Department of Natural Resources. July 2004 [online]. Available: <http://www.dnr.state.wi.us/org/es/science/energy/wind/guidelines.pdf> [accessed Sept. 13, 2006].
- Wilkinson, G.S., and T.H. Fleming. 1996. Migration and evolution of lesser-long-nosed bats *Leptonycteris curasoae*, inferred from mitochondrial DNA. *Mol. Ecol.* 5(3):329-339.
- Wilkinson, G.S., and J.M. South. 2002. Life history, ecology and longevity of bats. *Aging Cell* 1(2):124-131.



- Williams, T.C., J.M. Williams, J.M. Teal, and J.W. Kanwisher. 1972. Tracking radar studies of bird migration. Pp. 115-128 in *Animal Orientation and Navigation*, S.R. Galler, K. Schmidt-Koenig, G.J. Jacobs, and R.E. Belleville, eds. NASA SP-262. Washington, DC: National Aeronautics and Space Administration.
- Williams, T.C., L.C. Ireland, and J.M. Williams. 1973. High altitude flights of the free-tailed bat, *Tadarida brasiliensis*, observed with radar. *J. Mammal.* 54(4):807-821.
- Williams, T.C., J.M. Williams, L.C. Ireland, and J.M. Teal. 1977. Autumnal bird migration over the western North Atlantic Ocean. *Am. Birds* 31:251-267.
- Williams, T.C., J.M. Williams, P.G. Williams, and P. Stokstad. 2001. Bird migration through a mountain pass studied with high resolution radar, ceilometers, and census. *Auk* 118(2):389-403.
- Winhold, L., A. Kurta, and R. Foster. 2005. Are red bats (*Lasiurus borealis*) declining in southern Michigan? *Bat Res. News* 46(4):229.
- Winkelman, J.E. 1985. Impact of medium-sized wind turbines on birds: A survey on flight behavior, victims, and disturbance. *Neth. J. Agr. Sci.* 33:75-78.
- Winkelman, J.E. 1989. Birds at a Wind Park near Urk: Bird Collision Victims and Disturbance of Wintering Ducks, Geese and Swans [in Dutch]. RIN-Rapport 89/15. Arnhem: Rijksinstituut voor Natuurbeheer.
- Winkelman, J.E. 1990. Disturbance of Birds by the Experimental Wind Park near Oosterbierum (Fr.) During Building and Partly Operative Situations [1984-1989] [in Dutch]. RIN-Rapport 90/9. Arnhem: Rijksinstituut voor Natuurbeheer.
- Winkelman, J.E. 1992a. The Impact of the SEP Wind Park near Oosterbierum (Fr.), the Netherlands, on Birds, Vol. 4: Disturbance [in Dutch]. RIN-report 92/5. Arnhem: DLO-Instituut voor Bos-en Natuuronderzoek.
- Winkelman, J.E. 1992b. The Impact of the SEP Wind Park near Oosterbierum (Fr.), the Netherlands, on Birds, Vol. 2: Nocturnal Collision Risks [in Dutch]. RIN-report 92/3. Arnhem: DLO-Instituut voor Bos-en Natuuronderzoek.
- Winkelman, J.E. 1992c. The Impact of the SEP Wind Park near Oosterbierum (Fr.), the Netherlands, on Birds, Vol. 1: Collision Victims [in Dutch]. RIN-report 92/2. Arnhem: DLO-Instituut voor Bos-en Natuuronderzoek.
- Winkelman, J.E. 1995. Bird/wind turbine investigations in Europe. Pp. 43-47 in *Proceedings of the National Avian-Wind Power Planning Meeting*, July 20-21, 1994, Denver, CO. Prepared by LGL Ltd., Environmental Research Associates, King City, Ontario. February 24, 1995.
- Wirsing, A.J., T.D. Steury, and D.L. Murray. 2002. A demographic analysis of a southern snowshoe hare population in a fragmented habitat: Evaluating the refugium model. *Can. J. Zool.* 80(1):169-177.
- Wolsink, M. 1990. The siting problem: Wind power as a social dilemma. Pp. 725-729 in *European Community Wind Energy Conference: Proceedings of an International Conference*, September 10-14, 1990, Madrid, Spain, W. Palz, ed. Bedford, England: H.S. Stephens.
- Wood, P.B., J.P. Duguay, and J.V. Nichols. 2005. Cerulean warbler use of regenerated clearcuts and two-age harvests. *Wildlife Soc. Bull.* 33(3):851-858.
- Wood, P.B., S.B. Bosworth, and R. Dettmers. 2006. Cerulean warbler abundance and occurrence relative to large-scale edge and habitat characteristics. *Condor* 108(1):154-165.
- WVDNR (West Virginia Department of Natural Resources). 2003. Rare and Threatened and Endangered Species. West Virginia Department of Natural Resources [online]. Available: <http://www.wvdnr.gov/wildlife/endangered.shtml> [accessed Sept. 21, 2006].
- WVPSC (West Virginia Public Service Commission). 2005. Rules Governing Siting Certificates for Exempt Wholesale Generators. 150CSR30 [online]. Available: [http://www.wvmcre.org/links/150-03-psc\\_siting\\_regs.pdf](http://www.wvmcre.org/links/150-03-psc_siting_regs.pdf) [accessed Sept. 14, 2006].

- WVPSC (West Virginia Public Service Commission). 2006a. Commission Final Order Hearing Cancel for 8/9/2006: Case 05-1740-E-CS, July 24, 2006 [online]. Available: <http://www.psc.state.wv.us/webdocket/default.htm> [accessed Oct. 11, 2006].
- WVPSC (West Virginia Public Service Commission). 2006b. Vision Statement of the Public Service Commission [online]. Available: <http://www.psc.state.wv.us/missionstatement.htm> [accessed Sept. 29, 2006].
- WWEA (World Wind Energy Association). 2006. Worldwide Wind Energy Boom in 2005 [online]. Available: [http://www.wwindea.org/home/index.php?option=com\\_content&task=view&id=13&Itemid=40](http://www.wwindea.org/home/index.php?option=com_content&task=view&id=13&Itemid=40) [accessed Sept. 27, 2006].
- Wyman, R.L. 1998. Experimental assessment of salamanders as predators of detrital food webs: Effects on invertebrates, decomposition and the carbon cycle. *Biodivers. Conserv.* 7(5):641-650.
- Young, D.P., Jr., and W. Erickson. 2006. Wildlife issue solutions: What have marine radar surveys taught us about avian risk assessment? Presentation at the Wildlife Workgroup Research Meeting VI, National Wind Coordinating Collaborative, November 14-16, 2006, San Antonio, TX [online]. Available: [http://www.nationalwind.org/events/wildlife/2006-3/presentations/birds/young-marine\\_radar.pdf](http://www.nationalwind.org/events/wildlife/2006-3/presentations/birds/young-marine_radar.pdf) [accessed May 23, 2007].
- Young, D.P., Jr., G.D. Johnson, W.P. Erickson, M.D. Strickland, R.E. Good, and P. Becker. 2001. Avian and Bat Mortality Associated with the Initial Phase of the Foote Creek Rim Windpower Project, Carbon County, Wyoming: November 1998-October 31, 2000. Prepared for SeaWest Windpower, Inc., San Diego, CA, and Bureau of Land Management, Rawlins District Office, Rawlins, WY, by Western EcoSystems Technology, Inc., Cheyenne, WY. 32 pp.
- Young, D.P., Jr., W.P. Erickson, J.D. Jeffrey, K.J. Bay, R.E. Good, and B.G. Lack. 2003a. Avian and Sensitive Species Baseline Study Plan and Final Report TPC Combine Hills Turbine Ranch, Umatilla County, Oregon. Prepared for Eurus Energy America Corporation, San Diego, CA and Aeropower Services, Inc., Portland, OR, by Western EcoSystems Technology, Inc., Cheyenne, WY. March 2003.
- Young, D.P., Jr., W.P. Erickson, M.D. Strickland, R.E. Good, and K.J. Sernka. 2003b. Comparison of Avian Responses to UV-Light-Reflective Paint on Wind Turbines: July 1999-December 2000. NREL/SR-500-32840. Prepared for National Renewable Energy Laboratory, Golden, CO, by Western EcoSystems Technology, Inc., Cheyenne, WY. January 2003 [online]. Available: [http://www.west-inc.com/reports/fcr\\_nrel.pdf](http://www.west-inc.com/reports/fcr_nrel.pdf) [accessed June 22, 2006].
- Young, D.P., Jr., W.P. Erickson, R.E. Good, M.D. Strickland, and G.D. Johnson. 2003c. Avian and Bat Mortality Associated with the Initial Phase of the Foote Creek Rim Windpower Project, Carbon County, Wyoming: November 1998-June 2002. Prepared for Pacific Corp, Inc., Portland, OR, SeaWest Windpower, Inc., San Diego, CA, and Bureau of Land Management, Rawlins District Office, Rawlins, WY, by Western EcoSystems Technology, Inc., Cheyenne, WY. January 10, 2003 [online]. Available: [http://www.west-inc.com/reports/fcr\\_final\\_mortality.pdf](http://www.west-inc.com/reports/fcr_final_mortality.pdf) [accessed May 25, 2006].
- Young, D.P., Jr., M.D. Strickland, W.P. Erickson, K. Bay, R. Canterbury, T. Mabee, B. Cooper, and J. Plissner. 2004. Baseline Avian Studies Mount Storm Wind Power Project, Grant County, West Virginia: May 2003-March 2004. Prepared for NedPower Mount Storm, LLC, Chantilly, VA, by Western EcoSystems Technology, Inc., Cheyenne, WY. April 23, 2004 [online]. Available: [http://www.west-inc.com/reports/mount\\_storm\\_final.pdf](http://www.west-inc.com/reports/mount_storm_final.pdf) [accessed June 2, 2006].
- Young, D.P., Jr., J.D. Jeffrey, W.P. Erickson, K. Bay, K. Kronner, B. Gritski, and J. Baker. 2005. Combine Hills Turbine Ranch Wildlife Monitoring First Annual Report: March 2004-March 2005. Prepared for Eurus Energy America Corporation, Umatilla County, and the Combine Hills Technical Advisory Committee.

- Zehnder, S., and L. Karlsson. 2001. Do ringing numbers reflect true migratory activity of nocturnal migrants? *J. Ornithol.* 142(2):173-183.
- Zehnder, S., S. Åkesson, F. Liechti, and B. Bruderer. 2001. Nocturnal autumn bird migration at Falsterbo, South Sweden. *J. Avian Biol.* 32(3):239-248.
- Zeiss, C., and J. Atwater. 1989. Property value guarantees for waste facilities. *J. Urban Plan. Dev.* 115(3):123-134.
- Zimmerman, G.S., and W.E. Glanz. 2000. Habitat use by bats in eastern Maine. *J. Wildlife Manage.* 64(4):1032-1040.
- Zube, I., and L. Mills, Jr. 1976. Cross cultural explorations in landscape perception. Pp. 162-169 in *Studies in Landscape Perception*, E.H. Zube, ed. Publication No. R-76-1. Amherst: Institute for Man and Environment, University of Massachusetts.

# Appendixes



## APPENDIX

### A

## About the Authors

**Paul Risser** (*chair*) is Chair and Chief Operating Officer, University Research Cabinet of the University of Oklahoma. Until recently, he was Chancellor of the Oklahoma State System of Higher Education, where he led a state system comprised of 25 state colleges and universities, 9 constituent agencies, and 1 higher education center. Dr. Risser led two universities as President, Oregon State University (1996-2002) and Miami University of Ohio (1993-1996). Dr. Risser's research specialties are the flow of energy and materials through grassland and forested ecosystems, the effects of climate on plant community productivity, and landscape ecology. He has served as chair of the National Research Council (NRC) Board of Environmental Studies and Toxicology and as a member of numerous NRC committees. He is a fellow of the American Association for the Advancement of Science and the American Academy of Arts and Sciences. He now chairs the Science Committee of the Smithsonian National Museum of Natural History, Washington, DC. Chancellor Risser previously served as Secretary-General of the Scientific Committee on Problems of the Environment, Paris, France, and as Program Director for Ecosystem Studies at the National Science Foundation. Dr. Risser has also served as President of three scientific organizations, the American Institute of Biological Sciences, the Ecological Society of America, and the Association of Southwestern Naturalists. He received his Ph.D. in botany and soils from the University of Wisconsin-Madison.

**Ingrid Burke** is a Professor in the Department of Forest, Rangeland, and Watershed Stewardship at Colorado State University, where she is also a University Distinguished Teaching Scholar. Her areas of interests are in soil

organic matter dynamics, ecosystem ecology, biogeochemistry, regional modeling, and global change, as well as pedagogical techniques. She has served as a member of the NRC Committee to Review EPA's Environmental Monitoring and Assessment Program and as a member of the NRC Board on Environmental Studies and Toxicology. She is an associate editor of *Ecological Applications* and has been on the editorial board of *Ecosystems* and *Forest Ecology and Management*. She is a member of the American Association for the Advancement of Science, the American Institute of Biological Sciences, and the Ecological Society of America. She received her Ph.D. from the University of Wyoming.

**Christopher Clark** is the I.P. Johnson Director of the Bioacoustics Research Program at the Cornell Laboratory of Ornithology. He also is a Senior Scientist and member of the graduate faculty in the Department of Neurobiology and Behavior at Cornell University. His research interests are in the development and application of passive acoustic techniques for understanding how and why animals communicate and to monitor the health of wildlife populations. He directed the development of Canary and Raven, software programs used by scientists to study the sounds of birds and other animals. He arrived at Cornell in 1987 after seven years at The Rockefeller University as a postdoctoral fellow and assistant professor. He received an M.S. in Engineering and a Ph.D. in Biology from the State University of New York at Stony Brook.

**Mary English** is a Research Leader at the Energy, Environment and Resources Center at the University of Tennessee, Knoxville. Her current research interests include land-use and growth-management planning at the local and state levels, political and economic conditions for sustainable consumption, and participatory processes for environmental decision making. Her research has focused on ways in which environmental decision-making processes can be improved. Dr. English is a member of the Tennessee Air Pollution Control Board. She also has served on the NRC's Board on Radioactive Waste Management and several NRC study committees, including the Committee on Remediation of Buried and Tank Wastes as Vice-Chair and as a member on the Committee on Prioritization and Decision-Making in the Department of Energy-Office of Science and Technology. She received her Ph.D. in Sociology from the University of Tennessee, Knoxville.

**Sidney Gauthreaux, Jr.**, is a Professor of Biological Sciences at Clemson University where he has worked for the last 35 years. His area of expertise is in laboratory and field studies of bird migration, orientation, and navigation. He is one of the pioneers in the use of radar to study bird movements in the atmosphere, and he has been particularly interested in bird migration



across the Gulf of Mexico and over the eastern United States. Currently, the Department of the Interior and the Nature Conservancy are using information gathered by Dr. Gauthreaux on important migration stopover areas in an effort to evaluate these areas for habitat protection projects. He is a fellow of several societies including the American Ornithologists Union, the American Association for the Advancement of Science, and the Deutsche Ornithologen-Gesellschaft. Dr. Gauthreaux has served as President of the Animal Behavior Society and Chair of the South Carolina Heritage Trust Advisory Board. He received his Ph.D. in Ornithology from Louisiana State University.

**Sherri W. Goodman** is General Counsel at the Center for Naval Analyses Corporation, a non-profit research and analysis organization. Ms. Goodman was the Deputy Under Secretary of Defense (Environmental Security) from 1993 to 2001. As the chief environmental, safety, and occupational-health officer for the Department of Defense, Ms. Goodman was responsible for programs including energy efficiency and climate change, cleanup at active and closing bases, compliance with environmental laws, environmental cooperation with foreign militaries, conservation of natural and cultural resources, explosives safety, and pest management. Ms. Goodman has twice received the Department of Defense award for Distinguished Public Service, the Gold Medal from the American Defense Preparedness Association, and EPA's Climate Change Award. She practiced law at the Boston law firm Goodwin Procter. She also served on the staff of the Senate Armed Services Committee, 1987-1990, working for the Chairman, Senator Sam Nunn, where she oversaw the Department of Energy's Defense and Environmental Programs, including nuclear weapons research and development production, waste management, and environmental remediation. Ms. Goodwin is a member of the NRC Board on Environmental Studies and Toxicology. She received her J.D. from the Harvard School of Law, her Masters in Public Policy from Harvard's John F. Kennedy School of Government, and her B.A. from Amherst College.

**John Hayes** is Chair of the Department of Wildlife Ecology and Conservation at the University of Florida. Before coming to the University of Florida he was a Professor in the Department of Forest Science at Oregon State University, where he also served as the Associate Dean of International Programs for the College of Forestry. His research interests include the influence of forest management and habitat alteration on wildlife populations, the influence of spatial scale on habitat selection, and the ecology and management of bats. Currently, he is co-investigator on a research project exploring approaches to evaluate risk of wind-energy sites to bats. In addition, Dr. Hayes has served as a member of a scientific advisory committee

for a research cooperative focused on implications of wind energy on bats, and he has served as a consultant in assessing risks of proposed wind-energy sites for bats. Dr. Hayes received his Ph.D. in Ecology and Evolutionary Biology from Cornell University.

**Arpad Horvath** is an Associate Professor in the Engineering and Project Management Program in the Department of Civil and Environmental Engineering at the University of California, Berkeley. His research interests are in developing methods and tools for environmental and economic analysis of civil infrastructure systems, primarily for the built environment. His research has focused on the environmental implications of the construction, electronics and various service industries, life-cycle assessment modeling by using environmentally augmented economic input-output analysis, and environmental performance measurement. He is the director of the Consortium on Green Design and Manufacturing, which encourages multidisciplinary research and education on environment and pollution prevention issues. He is also associate editor of the *Journal of Infrastructure Systems*. He received his Ph.D. in Civil Engineering from Carnegie Mellon University.

**Thomas H. Kunz** is Professor of Biology and Director of the Center for Ecology and Conservation Biology at Boston University, where he has been on the faculty for the past 34 years. His research focuses on the ecology, behavior, evolution, and conservation biology of bats. He is the author or co-author of over 200 publications and is the editor of *Ecology of Bats* (Plenum Press 1982) and *Ecological and Behavioral Methods for the Study of Bats* (Smithsonian Institution Press 1988), and co-editor of *Bat Biology and Conservation* (Smithsonian Institution Press, 1998), *Bat Ecology* (University of Chicago Press 2003), and *Functional and Evolutionary Ecology of Bats* (Oxford University Press, et al. 2006). He is an elected Fellow of the American Association for the Advancement of Science, Past-President of the American Society of Mammalogists, and a recipient of the Gerrit S. Miller Jr. Award (1984) and the C. Hart Merriam Award (2000). He is currently funded by grants from the National Science Foundation and the National Park Service, where his research focuses on assessing the ecological and economic impact of Brazilian free-tailed bats on agroecosystems and the influence of anthropogenic factors on the prevalence of rabies in two common species of North American insectivorous bats. He received his Ph.D. from the University of Kansas.

**Lynn Maguire** is Professor of the Practice of Environmental Decision Analysis and Director of Professional Studies at the Nicholas School of the Environment and Earth Sciences at Duke University, where she has been since 1982. Dr. Maguire's current research uses a combination of methods from

decision analysis, environmental conflict resolution, and social psychology to study environmental decision making. Dr. Maguire focuses on collaborative decision processes where values important to the general public and stakeholders must be combined with technical analysis to determine management strategies. She has applied these methods to management of endangered species, invasive species, multiple use of public forestland, and water quality planning. She was on the editorial board of the journal *Biological Conservation*, and she was also was a member of the board of Governors of the Society of Conservation Biology. She has served as a member on the NRC Committee on Scientific Issues in the Endangered Species Act and on the NRC Lake Ontario-St. Lawrence River review committee. She received a Ph.D. in Wildlife Ecology from Utah State University.

**Lance Manuel** is an Associate Professor in the Department of Civil Engineering at the University of Texas at Austin. His areas of interest are structural reliability, structural dynamics, probabilistic seismic hazard analysis, and wind engineering. He has worked with Sandia National Laboratories on the statistical analysis of inflow and loads data for wind turbines, on characterization of the spatial coherence in inflow turbulence for wind turbines, and on the development of turbine design loads using inverse reliability techniques. He received his Ph.D. in Civil Engineering from Stanford University.

**Erik Lundtang Petersen** is the Head of the Wind Energy Department at Risø National Laboratory in Roskilde, Denmark. The research of the department aims to develop new opportunities for industry and society in the exploitation of wind power and to map and alleviate atmospheric aspects of environmental problems. He has worked with the Wind Atlas Analysis and Application Programme, and was principal consultant for the World Meteorological Organization on the Meteorological Information for Development of Renewable Energy project. He is the editor of the journal *Wind Energy* and is a member and founding member of the European Renewable Energy Centres Agency. He has served on a variety of missions for the United Nations Development Program and Danida in the capacity as advisor for wind-energy feasibility projects and was advisor to the Algerian Commissariat National aux Energies Nouvelles. He received his Ph.D. from the Technical University of Denmark.

**Dale Strickland** is Vice President and Senior Ecologist at Western EcoSystems Technology, Inc. (WEST). His areas of expertise include the design and conduct of wildlife studies, impact and risk assessment, and natural resource damage assessment studies. Prior to his employment with WEST he served as a scientist and administrator with the Wyoming Game and Fish

Department and served on the faculty of the Department of Statistics at the University of Wyoming. He has also taught courses in wildlife management and statistics as a visiting instructor at the University of Wyoming. He contributed to documents for the National Oceanic and Atmospheric Administration for the quantification of injury due to oil spills in Type B Natural Resource Damage Assessments. He authored a chapter in a guidance document on the conduct of research on interactions between birds and wind-energy facilities for the National Wind Coordinating Committee. Dr. Strickland is currently serving as the Executive Director of the Platte River Endangered Species Partnership. He is also currently serving as an Associate Editor for the *Journal of Wildlife Management*. Dr. Strickland received a Ph.D. in Zoology from the University of Wyoming.

**Jean Vissering** is a landscape architect who has presented and written extensively on the issues of scenic resource evaluation and visual impact assessment and aesthetics within Vermont. Ms. Vissering has worked with wind-energy developers, local communities, and other stakeholders in assessing the impacts of wind-energy projects in Vermont. She has presented at the National Wind Coordinating Committee, and has written a paper for the State of Vermont on the subject of visual aesthetics and wind-energy projects. Ms. Vissering has been a Lecturer at the University of Vermont's School of Natural Resources and Department of Plant and Soil Science. She received a Masters of Landscape Architecture from North Carolina State University.

**James Roderick (Rick) Webb** is a Senior Scientist with the Department of Environmental Sciences at the University of Virginia, where he is Projects Coordinator of the Shenandoah Watershed Study and the Virginia Trout Stream Sensitivity Study. His primary research focus is the effects of air pollution on streams associated with forested mountain watersheds in the central Appalachian Mountain region. He has served on several cases as an expert witness on aquatic effects of acidic deposition for the U.S. Department of Justice. Previously, he worked with conservation organizations concerned with the direct environmental effects of coal extraction. He represented the Virginia Society of Ornithology on the Virginia Wind Energy Collaborative Environmental Working Group and co-authored a document on land-based wind-energy projects and environmental effects. He received a Masters in Environmental Sciences from the University of Virginia.

**Robert Whitmore** is a Professor of Wildlife Ecology at West Virginia University where he has been since 1975. His research interests are in conservation ecology, ornithology, interpretive bird studies, and quantitative ecology. He has performed field work and published on birds and bats in the area of

the Alleghany Highlands where wind-energy projects are being developed. Within the Appalachian ecosystems, Dr. Whitmore has conducted extensive field research in the habitat types that are involved in wind-energy development. He is an Elected Member of the American Ornithologists Union, as well as a member of the Cooper Ornithological Society, the Wilson Ornithological Society, and the Society of Field Ornithologists. He received a Ph.D. in Zoology from Brigham Young University.

# APPENDIX B

## Emission Rates for Electrical Generation

**TABLE B-1** Annual Emission Rates for Electrical Generating Units (lb/MWh)

Data Set	Geographic Area	Period	Generation Type	CO <sub>2</sub>	NO <sub>x</sub>	SO <sub>2</sub>
<i>eGrid 2000<sup>a</sup></i>						
USA	50 U.S. states	2000	System average	1,392	3.0	6.0
MAH States	MD, PA, VA, WV, DC	2000	System average	1,426	3.5	9.7
USA	50 U.S. states	2000	Coal	2,188	4.8	10.9
MAH States	MD, PA, VA, WV, DC	2000	Coal	2,053	5.0	14.1
USA	50 U.S. states	2000	Natural gas	1,187	1.7	0.3
MAH States	MD, PA, VA, WV, DC	2000	Natural gas	878	1.0	0.3
BLM EIS <sup>b</sup>	Western U.S.	Pre-1991	Coal	2,860	15.4	15.4
BLM EIS <sup>b</sup>	Western U.S.	Pre-2001	Natural gas	1,200	0.0	1.3
PJM 2005 <sup>c</sup>	PJM grid system	2005	System average	1,292	2.6	8.5
RSG-ERT SIP <sup>d</sup>	MD, PA, WV, VA	Pre-2003	Coal	2,113	5.7	17.7
RSG-ERT VA <sup>e</sup>	VA, WV	2004	Primarily coal	2,037	3.9	5.3
<i>ISO-NE<sup>f</sup></i>						
2000	New England	2000	Marginal units	1,488	1.9	6.2
2004	New England	2004	Marginal units	1,102	0.5	2.0
2000	New England	2000	System average	913	1.1	3.9
2005	New England	2004	System average	876	0.8	2.3
<i>OTC<sup>g</sup></i>						
NY	NY	2002	System average	810	1.2	2.7
NE	New England	2002	System average	1,000	1.1	3.3
PJM	PJM grid system	2002	System average	1,180	2.3	8.0
<i>NESCAUM<sup>h</sup></i>						
Greenpoint	NY	1999	System average	944	1.5	4.4
Exelon	PJM grid system	1998	System average	1,199	2.8	9.0

<sup>a</sup>eGRID 2006.

<sup>b</sup>BLM 2005a.

<sup>c</sup>PJM 2006b.

<sup>d</sup>Hathaway et al. 2005.

<sup>e</sup>High and Hathaway 2006.

<sup>f</sup>ISO New England Inc. 2006.

<sup>g</sup>Keith et al. 2002.

<sup>h</sup>NESCAUM 2002.

NOTE: The committee has not assessed the uncertainty associated with the numbers presented.

TABLE B-2 Wind Resource Database: Standard Version, May 2005<sup>a</sup>

State	Data Source <sup>b</sup>	State	Data Source <sup>b</sup>
Arizona	N/TWS 2003	Nebraska	N/TWS 2005
Alabama	PNL 1987	New Hampshire	N/TWS 2002
Arkansas	PNL 1987	New Jersey	N/TWS 2003
California	N/TWS 2003	New Mexico	N/TWS 2003
Colorado	N/TWS 2003	New York	PNL 1987
Connecticut	N/TWS 2002	North Carolina	N/TWS 2003
Delaware	N/TWS 2003	North Dakota	NREL 2000
Florida	PNL 1987	Ohio	N/TWS 2004
Georgia	PNL 1987	Oklahoma	PNL 1987
Idaho	N/TWS 2002	Oregon	N/TWS 2002
Illinois	NREL 2001	Pennsylvania	N/TWS 2003
Indiana	N/TWS 2004	Rhode Island	N/TWS 2002
Iowa	PNL 1987	South Carolina	PNL 1987
Kansas	PNL 1987	South Dakota	NREL 2000
Kentucky	PNL 1987	Tennessee	PNL 1987
Louisiana	PNL 1987	Texas	PNL 1987
Maine	N/TWS 2002		NREL 2000
Maryland	N/TWS 2003	Vermont	N/TWS 2002
Massachusetts	N/TWS 2002	Virginia	N/TWS 2003
Michigan	N/TWS 2005	Washington	N/TWS 2002
Minnesota	PNL 1987	West Virginia	N/TWS 2003
Mississippi	PNL 1987	Wisconsin	PNL 1987
Missouri	N/TWS 2004	Wyoming	N/TWS 2002
Montana	N/TWS 2002		

<sup>a</sup>Data source and exclusion criteria for U.S. wind potential map coverage provided on March 16, 2006, by National Renewable Energy Laboratory, Golden, CO.

<sup>b</sup>YrSource: Yr = Year validated (1987 to present); Source = PNL, NREL, or N/TWS (NREL with AWS TrueWind).

NOTE: PNL data resolution is 1/4 degree of latitude by 1/3 degree of longitude; each cell has a terrain exposure percent (5% for ridgecrest to 90% for plains) to define base resource area in each cell. Ridgecrest areas have 10% of the area assigned to the next higher power class. NREL data were generated with the WRAMS model and do not account for surface roughness. Resolution is 1 km. Texas includes the Texas mesas study area updated by NREL using WRAMS. N/TWS data was generated by AWS TrueWind and validated by NREL. Resolution is 400 m for the northwest states (WA, OR, ID, MT, and WY) and 200 m everywhere else. These data consider surface roughness in their estimates.



**TABLE B-3** Wind Resource Exclusion Database:<sup>a</sup> Criteria for Defining Available Windy Land<sup>b</sup>

Criteria	Data/Comments
<b>Environmental</b>	
(2) 100% exclusion of National Park Service and Fish and Wildlife Service managed lands.	USGS Federal and Indian Lands shapefile, Jan. 2005.
(3) 100% exclusion of federal lands designated as park, wilderness, wilderness study area, national monument, national battlefield, recreation area, national conservation area, wildlife refuge, wildlife area, wild and scenic river, or inventoried roadless area.	USGS Federal and Indian Lands shapefile, Jan. 2005.
(4) 100% exclusion of state and private lands equivalent to criteria 2 and 3, where GIS data are available.	State/GAP land stewardship data management status 1, from Conservation Biology Institute Protected Lands database, 2004.
(8) 50% exclusion of remaining USDA Forest Service (FS) lands (incl. National Grasslands).	USGS Federal and Indian Lands shapefile, Jan. 2005.
(9) 50% exclusion of remaining Dept. of Defense lands.	USGS Federal and Indian Lands shapefile, Jan. 2005.
(10) 50% exclusion of state forest land, where GIS data is available.	State/GAP land stewardship data management status 2, from Conservation Biology Institute Protected Lands database, 2004.
<b>Land Use</b>	
(5) 100% exclusion of airfields, urban, wetland, and water areas.	USGS North America Land Use Land Cover (LULC), version 2.0, 1993; ESRI airports and airfields (2003).
(11) 50% exclusion of non-ridgecrest forest. <sup>c</sup>	Ridgecrest areas defined using a terrain definition script, overlaid with USGS LULC data screened for the forest categories.
<b>Other</b>	
(1) Exclude areas of slope > 20%.	Derived from elevation data used in the wind resource model.
(6) 100% exclude 3 km surrounding criteria 2-5 (except water).	Merged datasets and buffer 3 km.
(7) Exclude resource areas that do not meet a density of 5 km <sup>2</sup> of class 3 or better resource within the surrounding 100 km <sup>2</sup> area.	Focalsum function of class 3+ areas (not applied to 1987 PNL resource data).

<sup>a</sup>Standard Version, last revised Jan. 2004.<sup>b</sup>Numbered in the order they are applied.<sup>c</sup>50% exclusions are not cumulative. If an area is non-ridgecrest forest on FS land, it is just excluded at the 50% level one time.

## APPENDIX C

### Methods and Metrics for Wildlife Studies

A wide range of methods are available for assessing the ecological influences of wind-energy and aspects of the ecology and behavior of species that may be affected by wind-energy facilities; most of them are reviewed here. For additional information on methods readers are referred to syntheses presented in Anderson et al. (1999), Braun (2005), and Kunz and Parsons (in press).

#### **Key Variables and Monitoring Methods**

Researchers have only begun to investigate the ecological impacts of wind-energy facilities, especially impacts on bats. The possibility of large cumulative impacts on bat populations has not previously been considered in siting plans and wind-energy development in the United States, and thus research and monitoring studies are needed to develop predictive models of cumulative effects and to inform decision makers. Understanding of impacts on birds also is limited because of the lack of replication of studies at existing wind-energy facilities, the lack of information in some regions of the country, and inadequate evaluation of predicted impacts following facility construction and operation.

Bat fatalities at wind turbines have been reported at nearly every wind-energy facility where post-construction surveys have been conducted, yet few of these studies have included more than one year of monitoring, and of these none monitored fatalities consistently from spring migration through fall migration at any single site. Moreover, only four studies prior to that of Arnett (2005) used fresh bat carcasses to assess searcher efficiency and/or

conducted scavenger-removal experiments to correct estimates for potential biases.

### Study Design

The most important element in designing a study is deciding on the study objective. Once the study objective is determined, other essential issues include the following:

- The area of interest,
- Time period of interest,
- Species of interest,
- Potentially confounding variables,
- The time and budget available for the required studies, and
- The magnitude of the impact being evaluated.

The following is a general discussion of methods, metrics, and study design for achieving objectives commonly addressed in the study of wildlife impacts from wind-energy development. For a more detailed discussion of this topic, readers are referred to Green (1979), Underwood (1994), Anderson et al. (1999), Manly (2001), and Morrison et al. (2001). There is no fundamental difference between monitoring and research, but a commonly used criterion for distinguishing them is the duration of study. Monitoring schemes are essentially repeated surveys (Manly 2001) and are usually designed to detect changes and trends in the variable of interest. Because considerations in study design are essentially the same for both monitoring and observational studies, no effort will be made to further discriminate between the two.

Reliable study designs available for environmental impact assessments are limited. The before-after/control impact (BACI) design is commonly used in observational studies (e.g., Stewart-Oaten 1986) and has been considered the optimal impact-study design by Green (1979). As the name implies, this type of study involves the collection of data in the assessment area and a similar (control) area both before and after an impact occurs (Morrison et al. 2001). An effect typically is measured as a change in the difference between estimates of a variable for the control and an assessment area following an impact. Confidence intervals can increase the reliability of an impact estimate when data from more than one control area are available (Underwood 1994). Ideally, control areas should be randomly selected from a population of similar sites (Manly 2001). Study areas within the assessment and control area may be matched to reduce the natural variation common in impact studies (Skalski and Robson 1992), although

characteristics of study sites may change in longer-term studies, and thus matching may be unreliable.

When data are lacking before an impact, the control-impact design may be used. This type of study differs from the BACI design only in the lack of pre-impact data. As in the BACI design, if a significant difference is attributed to the impact of a perturbation the assumption is that nothing else could cause a change of that magnitude (Manly 2001). Before-after designs can be used when data from a control area cannot be obtained. A change immediately following an impact is assumed to be a result of the impact and not from some other cause. In the absence of data from control areas, the attribution of cause may be difficult to support, unless the impact is large and easily attributable to the cause. For example, a decline in bird abundance following the construction of a wind-energy facility might be attributed to the facility by finding large numbers of bird carcasses killed by turbines. In the absence of strong corroborative evidence, attributing the change in abundance to the wind-energy plant may be difficult to defend.

The impact-gradient design may be used for quantifying impacts in relatively small assessment areas with homogeneous environments (Anderson et al. 1999; Manly 2001). With this design, an effect is assumed if it appears to be reduced as the distance increases from the source of the impact (Manly 2001). The most important assumption made when using the impact-gradient design is that the environment is homogeneous. Homogeneity is relatively uncommon in the environment and the analysis of data resulting from this study design should take spatial correlation into account (Manly 2001). For example, wind turbines are typically placed on the windiest sites available in a wind-resource area, such as ridge tops. Thus, moderating environmental conditions as a function of distance from the turbines may create subtle differences in the characteristics of the sites that could mask impacts.

Morrison et al. (2001) suggested improving observational studies by using several general approaches to study design that can increase precision without requiring increased replication. Their suggestions include:

- Vary sampling effort (or apply treatments) within homogenous groups of experimental units (blocking).
- Measure non-treatment factors (co-variates) and use analysis of covariance when analyzing the response to a treatment to consider the added influence of variables having a measurable influence on the dependent variable.
- Refine experimental techniques, including greater sampling precision within experimental units (Cochran and Cox 1957; Cox 1958).

Mensurative studies involve making measurements of uncontrolled

events at one or more points in space or time with space and time being the only experimental variable or treatment (Morrison et al. 2001). Mensurative studies are most convincing when the impacts are large and it is difficult or impossible to attribute the impact to some other cause. Nevertheless, mensurative studies often are conducted because there is no alternative, and they give more information than no study at all (Manly 2001). A study of impact should not rely on a single response variable, but should use the strongest design possible and accumulate all available evidence in a weight-of-evidence approach (Anderson et al. 1999) when evaluating the existence and magnitude of an impact. Table C-1, taken from Anderson et al. (1999), provides a decision matrix for selecting the appropriate impact-study design.

### Methods for Estimating Abundance

Estimating abundance of species at proposed and existing wind-energy sites can be important in assessing the ecological impacts of wind-energy facilities. This section reviews several methods that are appropriate for assessing fatalities and effects of habitat alterations on populations of bats and birds. Direct impacts are fatalities resulting from collisions with wind-turbine blades or turbine monopoles while animals are in flight. Direct impacts may alter sex and age ratios, densities of resident or migratory populations, and survivorship and reproductive success. Indirect impacts include animal, plant, or ecosystem responses to habitat alteration caused by wind-energy facilities; they may include altered foraging behavior, breeding activities, migratory patterns, and demographics. Anderson et al. (1999) provided a detailed discussion of methods and metrics for the study of impacts on birds caused by wind-energy development. While many of these methods and metrics were developed for birds, an improved summary for methods and metrics useful in the study of bats and nocturnally active birds is included in this appendix; a complementary document also is being developed by the National Wind Coordinating Committee (Kunz et al. in press b).

Abundance of some animals can be determined from a census or estimated using line-transect sampling, point-counts, quadrat sampling, and other techniques (Buckland et al. 2001, 2004; Manly 2001; Morrison et al. 2001). Abundance also can be estimated through indirect approaches such as mark-resight and capture-mark-recapture estimation (Skalski and Robson 1992; Amstrup et al. 2005), catch-per-unit-effort (Laake 1992), survival analysis (Riggs and Pollock 1992), and change-in-ratio methods (Udevitz and Pollock 1992).

Censusing wildlife in designated areas or estimating absolute abundance is generally difficult, expensive, and time consuming. Impact-assessment

**TABLE C-1** Study-Design Decision Matrix for Observational Studies

Design Options			
Study Conditions	Recommended Design	Study Conditions	Potential Design Modification
Pre-impact data possible Reference area indicated	BACI BACI	Matching of study sites on assessment and reference areas possible	Matched pair, design with BACI
Pre-impact data not possible Reference area indicated	Impact-reference Impact-reference	Matching of study sites on assessment and reference areas possible	Matched pair, design with impact-reference
Pre-impact data possible Reference area not indicated	Before-after		
Small homogenous area of potential impact	Impact-gradient <sup>a</sup>		
Sampling Plan Options			
Sampling Plan	Recommended Use		
Haphazard/judgment sampling	Preliminary reconnaissance		
Probability-based sampling: Simple random sampling	Homogenous area with respect to impact indicators and covariates		
Stratified random sampling	Strata well defined and relatively permanent, and study of short duration		
Systematic sampling	Heterogeneous area with respect to impact indicators and covariates, and study of long duration		
Parameters to Measure			
Parameter	Empirical Description		
Abundance/relative use	Use per unit area and/or per unit time as an index <sup>b</sup>		
Mortality	Carcasses per unit area and/or per unit time		
Reproduction	Young per breeding pair of adults		
Habitat use	Use as a function of availability		
Covariates	Vegetation, topography, structure, distance, species, weather, season, etc.		

<sup>a</sup>Impact-gradient design can be used in conjunction with BACI, impact reference, and before-after designs.

<sup>b</sup>Can be summarized by activity/behavior for evaluation of risk.

SOURCE: Anderson et al. 1999. Reprinted with permission; copyright 1999, National Wind Coordinating Committee.

studies often estimate animal use as a surrogate for abundance. Animal use can be estimated by a variety of methods such as counting the animals detected from a given set of observation points, the amount of time spent by individual animals within a survey plot, the number of animals seen moving past a particular point, the number of targets passing through a radar beam, the number of targets within altitude bands, the number of nests present in a given area, the number of animals trapped or netted, the number of calls detected, or the amount of sign (e.g., tracks or scat) recorded within sample plots. Counts are expressed as the number of observations per unit area, per unit time, or both. Estimates of use allow comparisons among defined time periods and areas (Anderson et al. 1999; Hayes and Loeb 2007; Kunz et al. in press a). Comparison of indices such as animal use among studies or sites requires that indices be estimated using similar protocols.

Estimates of use also can assist in the interpretation of fatality data. For example, if two wind-energy facilities are being compared based on fatalities alone, the facility with the greater number of fatalities might be considered to have the greater impact. However, if the facility with more fatalities also has much greater use by the species being killed, then the greater use must be taken into account in any comparison. For example, at a minimum, estimation of use should include the intensity of activity, flight paths, flight heights, and the behavior of the animals of interest.

Monitoring productivity and survivorship may be an alternative to the direct estimation of fatalities and abundance when looking at the cumulative effects of wind-energy development on wildlife populations. The Monitoring Avian Productivity and Survivorship (MAPS) program was designed to accurately assess changes in bird productivity and survivorship in response to environmental changes (DeSante et al. 2001). The MAPS program provides annual and regional indices of post-fledging productivity from the number and proportion of young birds captured, annual and regional estimates of adult survivorship, recruitment in the adult population, and adult population size from capture-recapture data on adult birds. At the local level, Hunt (2002) used radiotelemetry data on golden eagles in the Altamont Pass Wind Resources Area (APWRA) to estimate the population's annual growth rate, which was used to evaluate the effect of wind-energy production on fatalities.

This type of study often can provide more information about the mechanisms of impact than simply evaluating fatalities. For example, while Hunt (2002) concluded that the population of golden eagles had characteristics of a growing population, the confidence intervals around the point estimate of positive growth rate included zero, thus making it impossible to verify whether the population was growing or declining. Hunt (2002) concluded that golden eagle territories were consistently occupied and a sufficient number of non-territorial (floater) eagles existed to re-populate



vacant territories, suggesting a relatively healthy population. Nevertheless, the relatively high fatalities attributable to the wind-energy facilities resulted in a population without sufficient floaters to ensure stability, making the population susceptible to future declines should fatalities increase for any reason. It also was clear from Hunt's study that the targeted group of eagles was part of a larger population. Thus, the APWRA may represent a mortality sink for the regional population of golden eagles. Certainly, at the current level of eagle fatalities in the APWRA (Smallwood and Thelander 2004, 2005), the viability of the eagle population depends on adequate immigration from surrounding areas.

The detection, identification, and counting of diurnally active organisms in the lower atmosphere is rather straightforward, despite the lack of standard protocols for making daytime observations at planned or existing wind-energy facilities. The situation at night is more difficult. Several methods for detecting, identifying, and counting birds, bats, and insects in the atmosphere at night have been developed (Hayes and Loeb 2007; Kunz et al. in press a). Table C-2 (modified from Larkin 2005a) provides a summary of current technology with respect to the detection range of the equipment, the ability to identify the type of animal, the ability to provide information on passage rates or density estimates, measurement of the altitude of a target, and cost of the equipment.

When confirmation of the age, sex, and reproductive condition of a species in an area of interest is desirable (as may often be the case during pre-siting and pre-construction surveys), capture is required. Information on species identity, sex, age, and reproductive condition can also be assessed from bats and birds killed by wind turbines. Remote sensing (e.g., radar) can provide information needed to assess risks to bats and birds at larger spatial and temporal scales.

In many cases, using a combination of approaches will be of value as no single method can be used for unambiguously assessing natural populations or the effects of wind turbines on biotic communities. Each approach has its own strengths, limitations, and biases. Investigators should understand the limitations, applicability, and operational considerations of each method before deploying them in the field. Local field guides and taxonomic keys for species identification are essential tools for investigators if they wish to identify the species composition at each locality and the identity of animals that are captured or killed. Use of mitochondrial- and nuclear-DNA sequence data that can be derived by extractions from feathers, hair, and skin of carcasses killed by wind turbines offers the potential for estimating population size of birds and bats (e.g., Waits 2004; Kunz et al. in press a; N.B. Simmons, American Museum of Natural History, personal communication 2006). Moreover, similar DNA-sequence data may be needed to verify the identity of some closely related or cryptic species (e.g., *Myotis* species). In

**TABLE C-2** Remote-Sensing Tools for Detecting, Tracking, and Quantifying Flying Birds, Bats, and Insects

Equipment	Range	Identification <sup>a</sup>
Small marine radar	30 m-6 km with proper siting of unit	+ Bird bats vs. insects – Birds vs. bats straight flight: unknown
Large Doppler surveillance radar (NWS)	10-200 km	+ Can discriminate targets by speed if winds are known + Waterfowl & raptors vs. other birds & bats + Insects slower than songbirds
Thermal infrared	Depends on equipment and cost: \$75,000 US unit can detect birds at 3 km	Size but not species + Discriminates birds, insects and foraging bats – Migrating birds & bats
Image intensifier	Good equipment: small birds at 400 m cheap equipment: shorter range	– Cheap equipment: poor + Good equipment: better + Discriminate birds, bats vs. insects nearby
Ceilometer-spotlight	< 400 m	– Poor for small targets – Insects can sometimes be confused with birds & bats
Moon watching	Observer-dependent	+ Skilled observers can identify many types of birds and discriminate birds from bats + Insect contamination rare, butterflies & moths can be identified
Radio tracking	0-2 km	Perfect
Audio microphones for birds	400 m, depends on ambient noise	+ Some nocturnal songbird species + Data include no insects
Ultrasound microphones for bats	< 30 m, depends on humidity	-? Bats may or may not emit sounds + If they do, may be species-specific

<sup>a</sup>+ indicates capability; – indicates a lack of capability

SOURCE: Modified from Larkin 2005a. Modified table reprinted with permission; copyright 2005, Wildlife Society.

addition, voucher specimens of killed animals should be collected and deposited in recognized museum collections for future reference.

An overview of how different equipment and approaches are being used in studies associated with proposed and existing wind-energy facili-

Passage Rates	Height Information	Cost
Good to excellent	Unmodified marine radar antenna in vertical surveillance: yes Parabolic antenna: yes	Specialized, expensive if done correctly
Good in the infrequent cases where a radar siting happens to be opportune	Very coarse with poor low altitude coverage	Data are cheap; skilled labor for analysis
Excellent when altitude of target is known	Coarse when calibrated with vertically pointing radar and then used alone	Expensive if high-quality equipment used
Yes	Same as last	Rather expensive if high-quality equipment used
Yes but light may affect flying animals	Same as last	Inexpensive but labor-intensive
2 days before and 2 days after full moon and with no cloud cover	Very crude	A good telescope of at least 20× is required; labor-intensive
Poor	Crude	High
Only some species call and quantification is assumption-ridden	Microphones: Single: no Arrays: possible	Recording equipment inexpensive, analysis expensive
No, only presence/absence; too many unknowns at present state of knowledge	Some; depends on microphones and placement	Moderate costs

ties, including both remote sensing (including passive acoustic recording, ultrasonic bat detectors, radar, moon-watching, ceilometer, reflectance infrared imaging, thermal infrared imaging, and radiotelemetry) and capture approaches are presented later in this appendix.

### Estimating Abundance Using Molecular Markers

Estimates of population size, population structure, genetic diversity, and effective population size are important parameters for assessing life histories of natural populations and for managing endangered and threatened species at risk (Dinsmore and Johnson 2005; Lancia et al. 2005). Estimates of these parameters for both resident and migrating birds and bats are needed to better understand how populations are likely to respond to naturally occurring perturbations and to anthropogenic factors such as global climate change, deforestation, and habitat alteration. Wind-energy development, along with other anthropogenic factors, may have adverse effects on some animal populations by directly causing fatalities and indirectly altering critical nesting, roosting, and foraging habitats. To adequately assess whether fatalities or altered habitats are of biological significance to resident and migrating birds and bats, knowledge of baseline population levels, population structure, and genetic diversity is needed. These parameters can be expected to differ among species, which will be subject to different risks from local and regional environmental factors. For example, species represented by large populations, large genetic diversity, and little spatial breeding structure are likely to be less affected by anthropogenic factors than species represented by small populations, low genetic diversity, and strong spatial breeding structure (Awise 1992, 2004).

Rare and elusive species may be at greatest risk from anthropogenic changes (Thompson et al. 1998). An important challenge for population ecologists has been applying traditional census methods to rare and elusive species (Thompson et al. 1998). For example, for bats, few statistically defensible estimates of population size have been published—and this is especially the case for migratory tree-roosting species (O'Shea and Bogan 2003; O'Shea et al. 2003, 2004). Historically, population estimates of birds and bats have been derived using a variety of methods, including direct counts, point counts, and other estimating procedures such as capture-mark-recapture methods, photographic sampling, probability sampling, maximum likelihood models, and Bayesian methods (Bibby et al. 2000; Braun 2005; Kunz et al. in press a). Direct counts often are not practical, especially for nocturnally active bird and bat species, in part because these animals typically are small, cryptic, or otherwise difficult to census visually using most existing methods, either during daily or nightly emergences from roosts, or during migratory or foraging flights. Relatively recent approaches have been developed to use capture-mark-recapture models where some or all of the assumptions are relaxed; however, these approaches also have limitations in that a proportion of the originally marked individuals must be recaptured. More recently, capture-mark-recapture models have been used to estimate population sizes derived using non-invasive genetic sampling (Waits 2004).

For example, using this approach, Puechmaille and Petit (2007) compared estimates of colony sizes of the lesser horseshoe bat (*Rhinolophus hipposideros*) using DNA extracted from feces with independent estimates based on visual counts conducted during nightly emergence flights. Their results indicate that analysis of DNA extracted from feces can provide accurate estimates of colony size.

Large populations accumulate more genetic diversity and retain this diversity longer than do small populations. At the DNA level, these processes have predictable effects on both levels of genetic diversity and how this diversity is distributed among individuals within populations. Because these effects are predictable, it is possible to estimate long-term effective population size based solely on observed patterns of DNA diversity. If a population changes in size, predictable effects on patterns of diversity occur, and these effects are proportional to that change. Thus, significant declines in population size through time can be documented, although there is some time lag between changes in population size and observable effects on genetic diversity. A conceptual description of the “coalescent” process that results in these effects is provided below. Those interested in more detailed descriptions and applications are referred to Roman and Palumbi (2003), Avise (2004), Russell et al. (2005), and references cited therein.

The variation at any particular gene in a population can be illustrated as a topology (“gene tree”) reflecting the historical relationships or genealogy of the gene copies found in different individuals. The number of mutations (i.e., nucleotide substitutions) separating these variable DNA sequences is a function of the demographic history of the population. Because mutations accumulate through time, sequences that diverged longer ago will be separated by a larger number of mutations than those that diverged more recently. If a historically large population remains large, its gene trees will have many “branches” of varying lengths that reflect the accumulation and retention of older and younger mutations. If a large population is reduced in size, its gene tree will be “pruned.” That is, genes reflecting both long and short branches will be lost, with the result of less overall diversity. Short branches also will be proportionately fewer in the reduced population because fewer mutations occur, and older ones are less likely to be retained simply because of the smaller population size. Correspondingly, if a population that was historically small expands in size, its gene tree will consist mostly of short branches reflecting the increased occurrence and retention of more recent mutations.

Estimates of population size based on gene diversity have been applied to a variety of animals to investigate patterns of change caused by climatic change or human intervention. For example, the historical population sizes of humpback and fin whales prior to hunting by humans were estimated at approximately 240,000 and 360,000 whales, respectively, contrasted to

modern population sizes of 10,000 and 56,000 individuals (Roman and Palumbi 2003). The historical estimate of the effective population size of grey wolves prior to human settlement of North America was approximately 5,000,000, as compared to the current estimate of 173,000 (Vilà et al. 1999). The critically endangered Morro Bay kangaroo rat apparently never had an effective population size greater than about 13,000 (Matocq and Villablanca 2001). For bats, coalescent analysis indicates an expansion of migratory populations of Brazilian free-tailed approximately 3,000 years ago, a date that corresponds with the development of a wetter climate and increased insect availability (Russell et al. 2005; Russell and McCracken 2006). This was apparently followed by an approximately 16-fold decline in estimated population size in more recent times (Russell et al. 2005; Russell and McCracken 2006), perhaps as a consequence of human activity.

For the lesser long-nosed bat (*Leptonycteris curasoae yerbabuena*), the most recent current estimate of effective population size was 159,000 individuals (Wilkinson and Fleming 1996), although no estimate of historical effective population sizes is available for comparison. These and other estimates of effective population size reflect the current distributional range of a given species. However, data from censuses of local populations also need to be considered when evaluating impacts of anthropogenic factors. For example, current colony sizes of the Brazilian free-tailed bats, determined using thermal infrared-imaging and computer-vision technologies (approximately 400,000), are important biological units that deserve special attention (Frank et al. 2003) apart from estimates of effective population size.

Migratory tree-roosting bats are especially challenging to census, largely because they are solitary and roost in foliage (eastern red bats, western red bats, and hoary bats) or tree cavities (silver-haired bats). Instead of using traditional marking methods, molecular markers could be used to estimate population sizes after identifying individuals from the DNA obtained non-invasively from samples of feces, hair, or skin tissue. As with traditional methods, the reliability of population estimates based on molecular methods depends on certain assumptions. For example, population size can be under- or overestimated if scoring errors are made when the alleles of heterozygous individuals are not amplified during a positive polymerase chain reaction (PCR), or PCR-generated alleles create a slippage artifact during the first cycles of the reaction (Waits and Leberg 2000). Errors of this type can be corrected by repeating the process of genotyping and comparing genotypes to each other (Paetkau 2003).

It is important to understand the extent of population-level structuring, because it may differ markedly among species. For example, population-genetic studies on Brazilian free-tailed bats show high genetic diversity and little population structuring (Russell and McCracken 2006), whereas other species, such as the lesser long-nosed bat, show relatively low genetic

diversity and high population structuring. The implications of these and other studies using molecular markers (Awise 1992, 2004) are that different species are subject to different risks from anthropogenic influences, and should be studied to assess whether a given species is more or less at risk from changing environments. Sex ratios, effective population size, and genetic diversity are intimately related. Changes in sex ratios in populations cause changes in effective population size, and when effective population size decreases, populations tend to lose genetic diversity.

Researchers charged with collecting samples of dead and moribund bats at wind-energy facilities can provide valuable data for advancing knowledge about local and migratory populations by recording the date, location, species, sex, age, reproductive condition, and standard external measurements for each individual recovered.

Collecting hair samples from bats and feathers from birds also is useful for analysis of the geographic origin of migrants and residents based on stable-isotope analysis. Ideally, data for stable-isotope analyses should be collected for all species found at each location. When necessary, representative specimens—and especially unidentifiable carcasses—should be collected in their entirety and deposited as voucher specimens with active scientists associated with natural-history museums. Data derived from feathers of birds and hair and wing biopsies from bats killed by wind turbines also offers the potential for identifying closely related or cryptic species (e.g., *Myotis* species). Collaborations with researchers affiliated with natural-history museums and other research laboratories equipped for genetic and stable isotope analysis are important. In the United States, the American Museum of Natural History, New York, serves as a repository for all carcasses and tissues collected from dead bats and birds collected from beneath wind turbines, and the Conservation Genetics Research Center at the University of California at Los Angeles serves as a repository for feather samples for genetic analysis.

## Types of Studies: Strengths and Limitations of Different Approaches

### Pre-siting Studies

Wind-energy developers spend much time and effort evaluating potential sites prior to investing in developing a particular site (macro-siting). Once a site is selected for development, evaluations are made in an effort to plan how best to develop the site (micro-siting) to optimize electricity production (Anderson et al. 2002). Macro- and micro-siting decisions are extremely important in minimizing the potential impacts of wind-energy facilities on wildlife and other natural resources.

Pre-siting studies will provide more information if they evaluate likely



impacts relative to other potentially developable sites, as well as evaluating impacts from an absolute perspective. Studies to address this question are usually short-term and do not qualify as either monitoring or research. They may vary from relatively simple reconnaissance surveys for species and habitat presence or absence to more sophisticated baseline studies and impact and risk assessments.

The elements of a reconnaissance survey for the purpose of comparing sites should include determination of the wildlife species known to use the area based on existing data and literature, the possible presence of species of concern (e.g., federal and state protected species), the presence of habitat that potentially supports species of concern, unique habitat features (e.g., old-growth forest, raptor-nesting sites), and wildlife concerns important to state and federal management agencies. A survey of existing information on wildlife in the area being considered for possible development, one or more seasonally appropriate site visits to examine habitat characteristics for potential occurrence of wildlife species of interest, and visits with knowledgeable agency professionals and local experts all provide valuable sources of information. Beyond the simple ranking of relative importance of each area to wildlife, pre-siting evaluation also should consider the potential for impacts to occur if a wind-energy facility is constructed on a particular site, and possible cumulative impacts, placed in the context of other sites being developed or proposed. The U.S. Fish and Wildlife Service (USFWS 2003) published Interim Voluntary Guidelines that recommend the development of a Potential Impact Index (PII). Although these guidelines still are under review, they describe the PII as a two-step process:

- “Identify and evaluate reference sites within the general geographic area of Wind Resource Areas (WRA) being considered for development of a facility. Reference sites are areas where wind development would result in the maximum negative impact on wildlife, resulting in a high PII score. Reference sites are used to determine the comparative risks of developing other potential sites.
- Evaluate potential development sites to determine risk to wildlife, and rank sites against each other using the highest-ranking reference site as a standard. While high-ranking sites are generally less desirable for wind development, a high rank does not necessarily preclude development of a site, nor does a low rank automatically eliminate the need to conduct pre-development assessments of wildlife use and impact potential.”

The reference-area concept described for the PII emphasizes the value of a highly diverse site, such as a wetland or a woodland complex within a grassland community, or a mosaic of grasslands and forests, rather than comparing similar areas. This approach places a relatively high value on

species diversity and does not consider whether the species present are at high risk from impact. For example, the approach increases the possibility that areas with a single important species, such as a grassland area with relatively low species diversity but important habitat for a species at risk or of special concern, might actually appear to be a good site for wind-energy development when compared to an area with higher species diversity. Furthermore, the definition of the reference area by the person developing the PII score is highly subjective.

An alternative paradigm for selecting reference areas is to identify those that are similar to the one being proposed for development. If the objective is to predict potential impacts, the reference area or areas should be in similar habitats with comparable wildlife communities where wind-energy facilities already exist. If the objective is to combine pre-development assessments with post-development surveys to estimate possible project impact, then a reference area without a wind-energy facility and similar to the area proposed for development should be chosen for comparison.

Potential impacts resulting from perturbations are often evaluated using a general framework called “Ecological Risk Assessment” (ERA), defined by the U.S. Environmental Protection Agency (EPA 1992) as a “process that evaluates the likelihood that adverse ecological effects may occur or are occurring as a result of exposure to one or more stressors.” The primary difference between impact prediction and an ERA is in the estimation of some likelihood (or probability) of an impact occurring in an ERA, rather than an estimation of the actual impact.

The most difficult aspect of either impact or risk assessment is determination of exposure, i.e., an estimate of the number of individuals that are exposed to collisions with turbines. Young et al. (2004) estimated the number of potential bird fatalities that would occur at the proposed Mount Storm Wind Power Project in Grant County, West Virginia. They calculated the potential fatalities using estimates of nocturnal bird-passage rates obtained from X-band marine radar surveys and the dimensions of the proposed wind-energy facility at the Mount Storm site, and estimates of bird fatalities at the nearby Mountaineer wind-energy facility (Kerns and Kerlinger 2004). Rather than estimate the number of fatalities at a site, the ERA approach estimates the probability that an individual bird or bat would be killed. The appeal of the ERA paradigm is that it provides a structure for focusing scientific principles and critical thinking toward the goal of effective environmental management, and integrating the views of diverse stakeholders (EPA 1992). ERA is used by a variety of regulatory agencies, scientists, and industries for environmental decisions (e.g., NRC 1994, 2004; Suter et al. 2000; Efroymson and Suter 2001).

Collecting sufficient data to estimate exposure to wind turbines is problematic for nocturnal migrating passerines and resident and migrating

bats. Tucker (1996) and Podolsky (2003) modeled risk of bird collisions with a wind turbine, based on the characteristics of the turbines (e.g., rotor rpm) and the birds (e.g., flight speeds). However, these models do not incorporate behavior (e.g., avoidance or attraction), an important factor in risk assessment, and are of questionable value in estimating actual fatality rates (Chamberlain et al. 2006). More-sophisticated risk models that include turbine and wind-energy-facility characteristics, the environment (e.g., wind, weather), and some surrogate for bird and bat behavior (e.g., flight heights, species presence or absence) are necessary. As with all models, theoretical estimates must be compared to more-deterministic models that are based on empirical data on bird and bat use and fatality rates.

### Pre-construction Studies

Pre-construction studies might evaluate a proposed site or sites for potential impacts of developing wind energy, evaluate a selected site to determine the least environmentally damaging development plan, and predict impacts or risk associated with the development of a particular site for wind energy. Both impact and risk assessments are possible with empirical data on exposure and impact, if certain assumptions are made. In addition, either assessment can be used in a comparison of two or more sites. Both approaches for characterizing a site would be improved with additional empirical data on exposure (i.e., abundance of animals at risk of collision) and response (e.g., fatalities, injuries, displacement) from similar sites. Frequently, in impact- and risk-assessment studies, an index of abundance is used, rather than an estimate of absolute abundance. When indices of abundance are used to compare multiple sites, it is essential that the indices be estimated using similar methods and metrics across sites.

Siting a wind-energy facility and individual turbines within a wind-resource area to minimize impacts to wildlife requires knowledge of species presence, relative abundance, behavior, and habitat. Anderson et al. (1999) suggested that pre-permitting studies that result in the collection of empirical data are useful in the following situations:

- A site for a wind-energy facility is selected but the distribution of turbines and turbine strings has not been determined and turbine siting could be influenced by information on potential risk to bird species.
- The decision to construct a wind-energy facility has been made, but development will proceed in phases based on assessment of impacts of construction and operation of the initial phase (i.e., adaptive management).
- Other studies or credible information on bird use and habitat suggest that impacts are likely.

The importance of micro-siting studies is important for a variety of species, and is illustrated by several bird studies at existing wind-energy facilities. Orloff and Flannery (1992) concluded that raptor fatalities at the APWRA were higher for turbine strings near canyons and at turbines that were at the ends of rows. Smallwood and Thelander (2004, 2005) concluded that fatalities were related to turbine-site characteristics and the position of turbines within a turbine string. The implication of both studies is that turbine-siting decisions during the construction of a wind-energy facility could be important. Pre-construction studies identified areas of high raptor use at the Foote Creek Rim site in Wyoming, a flat-topped mesa with a very distinct rim edge. Approximately 85% of the estimated use of this site by raptors occurred within 50 m of the edge of the rim. These high-use areas were avoided by the wind-energy developer when turbines were sited. Anecdotally, the BLM (1995) considered the abundance of golden eagles at the Foote Creek Rim area prior to construction to be similar to that at the APWRA in California. Based on the assumption of similar densities, the BLM predicted fatality rates for the Foote Creek area similar to the APWRA, or approximately two golden eagle fatalities per year (BLM 1995). However, over a three-year period, 133 turbines were searched for fatalities, for a total of 202 turbine search years, resulting in the finding of only one dead golden eagle (Young et al. 2003c). Micro-siting of turbines may partially explain why fatalities of golden eagles were lower than predicted at Foote Creek Rim.

Species presence, relative abundance, behavior, and habitat use are determined through sample surveys (Kempthorne 1966), also referred to as observational studies (NRC 1985). The objective of these studies at proposed wind-energy facilities is usually an estimate of parameters necessary to describe the group of animals occurring on the proposed site, such as density and habitat use.

Because these studies are restricted to a single site, their strict statistical inference is restricted to the study site and the protocol used for collecting data, although these studies can provide some valuable insights applicable to other areas. Nonetheless, design principles for best practices, such as randomization of sample-collection locations, replication of sampling, and the use of measures to control or reduce experimental errors are essential to ensure rigorous results (Cox 1958; Cochran 1977; Anderson et al. 1999; Manly 2001). For these types of studies, precision can be increased by refinement of the experimental techniques, including greater sampling precision within experimental units; and improved experimental design, including stratification and measurements of non-treatment factors (covariates) that can potentially influence the outcome of the survey (Cox 1958; Cochran 1977).

## Post-construction Studies

Post-construction studies should focus on determination of impacts and evaluation of actual risk versus predicted risk, evaluation of causal mechanisms of impact, evaluation of mitigation and reclamation measures, and evaluation of the ecological or biological significance of the impacts. A relatively small number of post-construction studies of wind-energy facilities have been conducted. With a few exceptions, post-construction studies at new wind-energy facilities have estimated use and fatalities of birds and bats, or fatalities alone (Erickson et al. 2001, 2003a,b, 2004; Howe et al. 2002; Johnson et al. 2002, 2003a,b; Nicholson 2003; Young et al. 2003a, 2005; Kerns and Kerlinger 2004; Koford et al. 2004; Arnett 2005; Arnett et al. in press; Paul Kerlinger, Curry and Kerlinger, LLC, personal communication 2002). Studies estimating raptor use and bird fatalities have also occurred at older wind-energy facilities in California (McCrary et al. 1986; Orloff and Flannery 1992; Howell 1997; Thelander and Rugge 2000; Anderson et al. 2004, 2005; Smallwood and Thelander 2004), primarily focused on raptors. Hunt (2002) conducted a demographic study of the golden eagle population at the APWRA and evaluated its viability in the face of fatalities, primarily from collisions with wind turbines. Responses to wind-energy facilities also have been evaluated for elk (Walter et al. 2004), pronghorns (Johnson et al. 2000a), and grassland birds (Leddy et al. 1999; Johnson et al. 2000b; Erickson et al. 2004).

The approach to estimating fatalities depends on the study objectives (Larkin et al. unpublished material 2007<sup>1</sup>). Fatalities may be estimated so that comparisons can be made to other facilities. For this objective, similar protocols would be important. Alternatively, it may be important to determine the circumstances associated with each fatality (e.g., weather conditions) and thus more-frequent searches would be required (Larkin et al. unpublished material 2007). Frequently, the objective of the study is to estimate the absolute number of fatalities with acceptable precision. In such cases, the protocol should minimize measurement error. The basic components of a fatality-monitoring study are carcass searches of study plots, trials to estimate how effectively searchers detect carcasses, and trials to estimate how quickly scavengers remove carcasses. Potential biases associated with fatality-monitoring studies include use of inappropriate surrogates for bat and bird carcasses, inadequate effort in terms of search interval and search intensity, poorly sized search plots, lack of spatial and temporal replication, and lack of an estimate of background fatalities.

---

<sup>1</sup>Larkin, R.P., B. Cooper, W.P. Erickson, J.P. Hayes, J. Horn, G. Jones, T.H. Kunz, D.S. Reynolds, and M.D. Strickland. Unpublished material. 2007. Ecological impacts of the wind power industry on bats; methods and research protocols.

The estimation procedure for fatalities is important and one approach is described later in this appendix.

Post-construction surveys at wind-energy facilities in the United States have provided relatively little information on the extent of bat fatalities. To date, only 6 of 13 fatality-monitoring efforts have explicitly included bats in their protocols. These efforts vary significantly in landscape conditions, sampling intervals and periods, search methods, and sampling protocols. Potential sources of bias include sample frequency, removal of carcasses by scavengers, and search efficiencies. Sampling intervals in these studies have been relatively infrequent (e.g., 7-30 days), and even fewer studies have been designed to assess expected bias resulting from the removal of carcasses by scavengers. In fact, only five surveys used bat carcasses to correct for observer bias (Arnett 2005). Most studies designed to estimate bat fatalities used small bird carcasses as surrogates of bats to assess searcher efficiency and scavenger removal, largely because dead birds were available (Erickson et al. 2002). In one study, frozen bird carcasses were removed at significantly lower rates than frozen and fresh bat carcasses (Kerns and Kerlinger 2004). Other surveys only covered part of the expected autumn migration period and failed to include the period of summer residency (Kunz et al. 2007). None of the studies have successfully estimated bat abundance at the wind-energy facilities. As a result, estimating risk to individual bats is not possible at present.

To fully interpret bird and bat fatalities it is essential that the number of individuals exposed to collision with turbines be known. To understand the implications of the fatalities it also is important to relate the fatalities to the demographics of the affected populations.

### Evaluation of Causal Mechanisms of Impact

Studies to elucidate the causal mechanisms of impact are typically conducted in an effort to identify possible mitigation measures (Kunz et al. 2007). Impact-reduction studies can vary from relatively simple observational studies, such as bat observations using thermal infrared imaging (Horn and Arnett 2005; Horn et al. in press) and bird- and bat-fatality studies (Arnett 2005; Johnson 2005; Arnett et al. in press), to more-complex experiments, such as the work by Hodos (2003), who evaluated bird visual acuity related to potential color schemes for turbine blades.

When studies are designed properly, the ultimate determination of statistical power is sample size. Replication to increase precision can be expensive. Manly (2001) and Morrison et al. (2001) provide a good general discussion of design and analysis when conducting observational and quasi-experimental studies. The study designs discussed above for impact assessment are also the preferred designs for quasi-experiments. Anderson et al.

(1999) suggested modifying the BACI design by applying the treatment and control in the first year to the selected subset of turbines and switching the treatment and control turbines the second year, sometimes referred to as a crossover experiment.

Most statistical texts provide a description of how to design and analyze classical experiments (e.g., Underwood 1997). Krebs (1989) notes that “every manipulative ecological field experiment must have a contemporaneous control..., randomize where possible..., and, because of the need for replication, utilize at least two controls and two experimental areas or units.” While classical experiments have limited statistical inference and are practically impossible when studying wind-energy developments, several quasi-experiments have been conducted at wind-energy facilities (e.g., Leddy et al. 1999; Johnson et al. 2000b; Young et al. 2003b). While quasi-experiments improve the confidence in the causal mechanism, the determination of the causal mechanism still requires professional judgment, illustrating the need for a weight-of-evidence approach when investigating the impacts of wind-energy development.

### Spatial Component of Impacts

Assessments of impacts of wind-energy facilities typically focus on bird and bat fatalities. Direct habitat loss often is considered relatively minor for wind-energy facilities and is restricted to roads, turbine pads, and construction areas. Habitat loss also is relatively easy to measure using aerial photography, satellite imagery, and GIS. Until recently, impacts on bird habitat were considered the primary impact of wind-energy facilities in Europe (Winkelman 1985, 1990, 1992a,b, 1995). However, impacts on bats also are being documented (UNEP/EUROBATS 2006). Displacement is the greatest concern for most wildlife species and is very difficult to quantify. The cumulative impacts of habitat loss and displacement caused by turbines, roads, and other construction in an area can potentially lead to landscape fragmentation and loss of suitable habitat for wildlife.

Habitat use may be measured by direct observation (e.g., Young et al. 2003b) or with radiotelemetry (Hunt 2002). Habitat use is most meaningful when it is considered in relation to habitat availability. Manly et al. (1993) provided a unified statistical theory for the analysis of use versus availability (resource-selection statistics). The theory and application of resource-selection studies were updated by Manly et al. (2002). Sawyer et al. (2006) used resource-selection study design and analysis to estimate the displacement effect of a gas-field development on mule deer in western Wyoming. This method has considerable potential for addressing concerns regarding displacement and habitat fragmentation associated with wind-



energy development (e.g., prairie grouse and large mammals, including black bear).

### Impacts and Actual Risk Versus Predicted Risk

Risk is the likelihood (probability) that “adverse ecological effects may occur or are occurring as a result of exposure to one or more stressors” (EPA 1992; Weed 2007). A simple model of risk requires the following (Kaplan and Garrick 1981):

- An existing or planned action leading to the potential of an adverse environmental outcome;
- A qualitative or quantitative statement about the probability of the adverse outcome occurring; and
- A statement about the consequences or advisability of the action.

Pre-siting studies of wind-energy facilities typically incorporate (1) and (3) to estimate potential impacts, but not in the form of a probability statement as in (2) above. Recently, a more-formal risk assessment was attempted at the Chautauqua Wind Power site in Chautauqua County, New York (Chautauqua Windpower, LLC et al. 2004). Impact and risk predictions should be evaluated to allow improved decision making, reduction of adverse ecological effects at existing facilities, and evaluation of the effectiveness of mitigation measures. Predictions of impact and risk require both an estimate of exposure, or the number of organisms that have the potential to suffer impacts, and an estimate of the adverse consequences. In the case of wind-energy production, those adverse consequences for wildlife include mortality, displacement, and habitat loss, and the resulting effect on survival and reproduction. Use of DNA markers for estimating demographic parameters and effective population size of birds and bats promises to provide past and current abundance at local, regional, and continental scales.

Post-construction studies designed to detect impacts and to evaluate pre-project predictions of risk can generally be considered impact-assessment studies as described by Manly (2001). The studies typically are not true experiments, but instead are observational or “mensurative” studies designed to make sure that the data are properly collected to address research questions and hypotheses and to make them amenable to statistical analyses (Anderson et al. 1999; NRC 1994). Additionally, mathematical and statistical models can be important in assessing the significance of estimated impacts. It is common for design/data-based and model-based studies to be conducted in tandem, resulting in inferences based on a number of interrelated arguments. Hunt (2002) illustrates this approach where radiotelemetry data on golden eagle abundance and survival were used to

construct a demographic model of the group of birds using the APWRA in an effort to evaluate the significance of estimated eagle fatalities.

Mensurative studies have limited statistical inference because they are not true experiments, and thus must include randomization, replication, and controls (Manly 2001). Most mensurative studies of wildlife lack one or more of these conditions and are referred to as quasi-experiments (Manly 2001). Nonetheless, mensurative studies are essentially the only approach available for impact assessment.

Wind-energy facilities are not scattered randomly over the landscape. They are not even constructed at random within all of the known windy locations. Thus, extrapolation of study results from one site to another is strictly subjective (Gilbert 1987), although confidence can improve in these subjective extrapolations if the studies are conducted using similar methods and metrics in areas with similar ecological conditions.

Social and medical sciences often use meta-analysis (Hedges and Olkin 1985; Hedges 1986) as a statistical approach for analyzing results from several independent studies that are all concerned with the same issue. The purpose of meta-analysis is to provide researchers with a statistical tool to summarize, synthesize, and evaluate independent research studies in order to reach general conclusions (Adams et al. 1997). The troublesome aspect of meta-analysis is that combining different studies requires assumptions about a variety of potentially important issues such as publication bias (the tendency of journals to favor publication of studies with statistically significant results), non-independence among studies, and the quality of studies (Adams et al. 1997). Given the necessary assumptions, a conservative approach to the use of meta-analysis in ecological studies may be prudent. Adams et al. (1997) suggested a non-parametric approach using re-sampling methods (Manly 1991) when combining individual studies that violate necessary assumptions of standard parametric statistics.

Mensurative studies have limitations even when the desire to extrapolate is limited to the specific area of study. For example, a study may indicate that bird fatalities are much higher in one part of a wind-energy facility and the assumption may be that there are specific conditions at that site that may contribute to the difference. Similarly, bird abundance may be declining in the area surrounding a wind-energy facility when compared to a reference area, presumably because the facility is there. However, conclusions on causation are based on assumptions and judgment (Manly 2001).

## METHODS AND METRICS FOR BIRD AND BAT STUDIES

This section provides information on the methods for assessing both direct and indirect impacts of wind-energy facilities on bats and birds. The

general nature of impacts on birds and bats is similar to that discussed for wildlife earlier in this appendix.

The methods discussed below include observational, remote-sensing (including passive acoustic recording of bird calls, ultrasonic detection of bat calls, radar-imaging, moon-watching, ceilometry, night-vision observations, reflectance-infrared imaging, thermal-infrared imaging, radio-telemetry), and capture protocols.

Comprehensive accounts of every North American bird species are available through the Birds of North America project (Cornell Laboratory of Ornithology 2005). This type of information is also often available through regional field guides for birds and bats that usually provide overviews of what species are known to occur and when they can be expected to occur in an area. Site-specific information can sometimes be obtained from local naturalists, scientists, or published reports, but is rarely at high enough resolution to inform estimations of potential impacts at a specific site. By far the greatest factor of uncertainty, and thus the present limiting factor in any estimate of potential interaction between birds and bats and wind-energy facilities, is natural variation in animal behavior, such as migratory movements, sound production, foraging habits, and mating behavior. Although one could conclude that such variation is so great and so complicated as to make it impossible to enumerate precise numbers of any species at any time, one must be careful not to confuse different spatial and temporal scales of analysis. There are several available methods, both traditional and emerging, for detecting, recognizing, and estimating numbers of birds and bats at given localities. When such methods are integrated with a well-designed sampling strategy, they can allow effective evaluation of the presence and numbers of species present or moving through a particular area.

### **Methods for Detection, Identification, and Estimating Activity of Flying Animals at Night**

Methods of detecting nocturnal flying animals are discussed in Chapter 3. What follows is an overview of the traditional and emerging methods and metrics for detecting, recognizing birds and bats, with particular attention to how they are being used in studies associated with planned and existing wind-energy facilities.

#### **Passive Acoustic Detection of Birds and Bats**

Birds, bats, and insects produce sounds for communicating, and a wide variety of bats produce high-pitched sounds in the ultrasonic frequency band (above the range of human hearing) for navigating and finding food.

Most of the sounds, especially from birds, are audible, and there is a long history of detecting and recognizing birds by listening for their species-specific calls and songs. Today, as a result of the intense and dedicated efforts of many amateurs and scientists, the songs of all North American birds and a significant number of their calls are documented and available (Old Bird, Inc. 2005; Macaulay Library 2006), and from Evans and O'Brien (2002). A subset of calls of particular importance in this report is produced by birds at night during migration. These calls are referred to as nocturnal flight calls. Discovery of bat echolocation signals emerged in the early 1960s with the advent of ultrasonic-detection devices (Griffin 2004). Validated libraries of calls for most North American bat species are available online (SonoBat 2005; Batcalls.org 2006).

Passive-acoustic detection can determine presence, not absence, of a species. Once a call is produced and available for detection, there is a secondary level of uncertainty related to the probability of detecting the call once it has been produced. Thus, the overall probability of acoustically detecting a night migrant is the product of the probability of the bird's or bat's producing a call and the probability of detecting that call once it has been produced. By far the greatest source of uncertainty is the calling behavior of individual animals. The rate of calling by birds varies considerably throughout the night and is influenced by a variety of factors such as topography, weather condition, time of night, and time of year. The specific relationships between all the factors and flight-calling behavior are not well understood.

The probability of detecting a call once it is produced depends on its strength, the conditions for sound transmission between the bird or bat and a receiving system (e.g., microphone or microphone array), the bird's distance from the receiving system, and the detection capabilities of the receiving system. There is little information on strengths of sound produced by nocturnal migrants, although there are several valuable models for predicting sound transmission through the atmosphere (typically stated as transmission loss) (Larom et al. 1997; Larom 2002). Detection capabilities vary tremendously, depending on the use of baffles or horns, the quality of the microphone electronics, the application of multiple microphones, and the sophistication of the software analysis. Most passive-acoustic applications have been relatively simple and have not taken advantage of detection gains that can be achieved using microphone arrays combined with advanced signal-processing methods. There is a cost-benefit tradeoff between using a relatively simple method (e.g., for birds a single FET [field-effect transistor] microphone at the base of a flowerpot baffle) that can be installed at modest cost (less than \$30 per site) and a more elaborate method (e.g., an array of 16 microphones coupled with mechanical horns) that can cost an order of

magnitude more; but the elaborate method has a 30 dB greater gain than the simple method and covers ten times the volume of sky.

Simple methods can provide a determination of species presence for known call types (or species-group presence for call types associated with a species group, for example thrushes), the time of occurrence of each call, the number of occurrences (counts), and estimates of passage rates (in calls per unit time). More complex methods offer additional benefits. For example, with a sparsely distributed array of at least four simple microphones, one can locate the position of a calling bird in 3D space (Fristrup and Dhondt 2001). D.K. Mellinger (Oregon State University, unpublished material) analyzed data on nocturnal flight calls and applied a Doppler algorithm to compute the velocity and direction of nocturnal migrants and to better estimate the number of calls per bird per unit time. The more microphones used in an array and the greater their spatial distribution, the greater the spatial coverage and altitudinal resolution. Estimates of location resolution (range and bearing error) as a function of microphone number and spacing are fairly straightforward. Thus, a metric relating system cost to level of analysis, as measured by spatial coverage and resolution, could be developed.

### *Recording and Analyzing Audible Bird Calls*

More than 200 passerine birds are known to produce audible calls in flight during night migration (Ball 1952; Graber and Cochran 1959). These flight calls often can be used for identification of bird species, and most species produce them in the early morning hours after descending to the ground after migrating throughout the night (Evans and O'Brien 2002). By careful observations and recordings, experts also can visually identify different species while recording their flight calls. The calls of approximately 150 species in the United States have now been validated to either species (e.g., warblers) or a species complex (e.g., thrushes) (Evans 1994; Evans and Mellinger 1999; Evans and Rosenberg 1999; Evans and O'Brien 2002; Farnsworth 2005; Farnsworth and Lovette 2005). With the availability of these acoustic "type specimens," the flight calls of most species of passerine birds can now be identified acoustically. For nocturnally migrating birds, the best available evidence suggests that the number of calls detected per unit time is highly variable and not a good predictor of passage rate (Howe et al. 2002; Farnsworth et al. 2004). Thus, acoustic monitoring is an excellent method for verifying the presence of birds that primarily migrate at night and produce species-specific flight calls, but not for estimating the relative numbers of species, individuals, or passage rates. It will require further research that carefully integrates and compares passive acoustics with other methods (e.g., radar, visual survey) to adequately define the benefits and limitations of acoustic monitoring.

The functions of flight calls are not well understood, but they usually are assumed to serve to maintain flock cohesion (Hamilton 1962) or maintain spacing (Graber 1968). Farnsworth and Lovette (2005) analyzed song and flight-call characteristics of 33 species of wood-warblers to test the hypotheses that the acoustic characteristics produced by these birds were predictable from body size or bill length, but found no statistically significant relationship. They concluded that body size and bill length have not been important factors in the evolution of flight calls, and suggest that different ecological and atmospheric properties, such as sound transmission, might be more important in the selection of these calls. If flight calls have been selected to be optimized for maximum communication range, given the physiological constraints of flight, this should influence the detection range of flight calls and thus be an important factor when designing an acoustic monitoring project. At present, there have been no thorough studies quantifying the strengths and transmission characteristics of flight calls.

Since the mid-1990s, a few studies have used various technologies to detect the occurrence of flight calls, identify migrating species, and record the number of calls per unit time (Evans and Mellinger 1999). Some of these studies have been associated with the development or monitoring of wind-energy facilities. Overall, the type of equipment used to record flight calls of birds and in the sampling strategies used has been highly variable. This lack of consistency makes it difficult to compare, evaluate, and combine the results of various studies to ascertain the effectiveness and efficiency of passive-acoustic monitoring of birds.

### *Recording and Analyzing Ultrasonic Bat Calls*

Ultrasonic-recording devices were first developed to evaluate the structure of echolocation calls of bats that navigate and feed on insects in the laboratory (Griffin 1958; Griffin et al. 1960). These devices first became available on a limited basis for field use in the 1960s (Griffin 2004), but they were not really suitable for field studies. Griffin (1958) provided an early summary of what had been learned from the earliest recordings of echolocation calls in the laboratory (see also Griffin 2004). Enormous strides have been made in the development and use of ultrasonic detectors for recording echolocation calls of bats in both the laboratory and field (Barclay and Brigham 2004; Thomas et al. 2004), and the development of specialized software for analyzing these calls (Britzke 2004; Corben 2004; Jones et al. 2004; Limpens and McCracken 2004; Parsons and Obrist 2004; Swezicak 2004).

From the mid-1970s until the present, several types of bat detector have become available (Ahlén 2004; Limpens and McCracken 2004; Pettersson 2004). In the 1980s the development of several commercial products made it possible for these devices to be deployed for assessing general activity

levels, monitoring activity of bats in different habitats, and for educating the public (Fenton 2000, 2004). In the 1990s advances in circuit design, the sensitivity of microphones to ultrasound, and storage and analytical software made it possible to record and store the full range of call structures in the field, and in many situations identify bats to species (Corben 2004; Limpens and McCracken 2004; Pettersson 2004). For some species it may even be possible to discriminate sex and age (Siemers et al. 2005).

### *Types of Ultrasonic Bat Detectors*

The ultrasonic calls of bats are transmitted through the air, captured by a special microphone in a bat detector, and transmitted as an audible sound or as a voltage signal to a built-in speaker, tape recorder, or computer. The most common types of bat detectors are known as heterodyning, frequency division, and time expansion—each based on unique circuitry and types of microphone. Each type of detector has its own advantages and disadvantages. Commercially available detectors may have one or sometimes two or three separate conversion systems (Pettersson 2004).

Heterodyning detectors are designed to detect a narrow range of frequencies, typically a bandwidth of about 10 kHz. A tuning control on the detector is used to center the frequency range for transformation, so that if the detector is set at 40 kHz, it will record frequencies between 35 and 45 kHz. Heterodyne detectors are highly sensitive to bat echolocation calls, making it possible to detect and record relatively weak signals. Echolocation calls of bats that are transformed in a heterodyne detector may sound or appear different depending on the frequency to which the detector is tuned. The narrow bandwidth of a heterodyne detector means that only bats producing sounds within that frequency range will be detected.

Frequency-division detectors transform the entire ultrasonic range of signals (e.g., broadband) to a fixed fraction of the original signal. For example, a given ultrasonic frequency may be transformed or reduced to some fixed fraction of the original frequency. Frequency-division detectors are less sensitive than heterodyne detectors, making it difficult to detect weak signals. However, the transformed signal of a frequency-division detector contains more information than a heterodyne detector. Nonetheless, with frequency-division detectors, the signal is first converted into a square wave, and thus amplitude information is lost. Moreover, if the original call is composed of a fundamental frequency and one or more harmonics, typically only the fundamental frequency will be transformed. Some of the more advanced frequency-division detectors also process amplitude information based on the fundamental frequency of the original signal. If the amplitude is retained, then pulse duration and other temporal parameters can be measured (Ahlén 2004; Pettersson 2004).

A time-expansion detector records the original high-frequency signals



and then plays back the original signal at a slower rate, while retaining virtually all of the original characteristics. Thus, the resulting signal is longer and the frequency will be lower than the original signal. With time-expansion detectors, the signal is digitized and a portion of it is stored in digital memory, from which it can be replayed at one-tenth the original speed. Thus, an important advantage of time-expansion signals is that the original signal is stretched out, making it possible to detect details of the call. Most time-expansion detectors also include a built-in heterodyne system (Ahlen 2004; Pettersson 2004).

One of the disadvantages of frequency-division detectors is their lack of sensitivity. By contrast, an important advantage of frequency-division detectors is their inherent stability, which makes them more robust for long-term field use than either heterodyne or time-expansion detectors. In general, the circuitry of heterodyne and time-expansion detectors is more complex, including critical timing elements that can affect the accuracy of the signal detected and recorded. Frequency-division detectors provide the most robust technology and are the most cost-effective for monitoring purposes and for characterizing bat echolocation calls in field conditions. One of the advantages of the time-expansion circuitry is that sounds can be recorded at high speed and played back at slower speeds for detailed analysis. Another advantage of time-expansion detectors is that the storage medium is digital and the recordings can be played back immediately. An obvious disadvantage of time-expansion method is that sounds are not recorded in real time. The greatest advantage of time-expansion systems is that the signals are stored in memory and can be played back for more in-depth analyses, including power spectra, spectrograms, pulse length, interpulse interval, etc. (Pettersson 2004).

### *A Case Study of Bats*

In a recent investigation conducted at the proposed Maple Ridge Wind Project in upstate New York, Reynolds (2006) deployed a spatial array of frequency-division ultrasonic detectors (Anabat Model version 6.2) connected to a CF-SCAIM data-storage unit (Titley Electronics), each housed within a waterproof storage box with a 12 V deep-cycle battery. These detectors were used to sample 35 different sites each for a single night in the period from June 23 through July 5, 2004. Each detector was mounted on a 1.5-m pole, with the microphone pointing toward the ground to prevent the condensation of moisture on the microphone. Echolocation calls produced by the bats were reflected toward the microphone using a 10 × 10 cm Lexan plate positioned at 45 degrees from the horizontal (Reynolds 2006). The Anabat microphones that were used in this study have the potential to detect approaching bats at a distance up to 11.6 m, with a potential sampling cone of 2,542 m<sup>3</sup> (Larson and Hayes 2000). Actual field tests reported

by Reynolds (2006), however, revealed that the microphones that he used could consistently detect ultrasonic signals up to 22 m distant. Nonetheless, this limited detection range makes it difficult to record calls made by bats in the rotor-swept area of industrial-scale wind turbines using single microphones. The application of beam-forming arrays of microphones would significantly increase detection range and provide monitoring within the swept area of turbines.

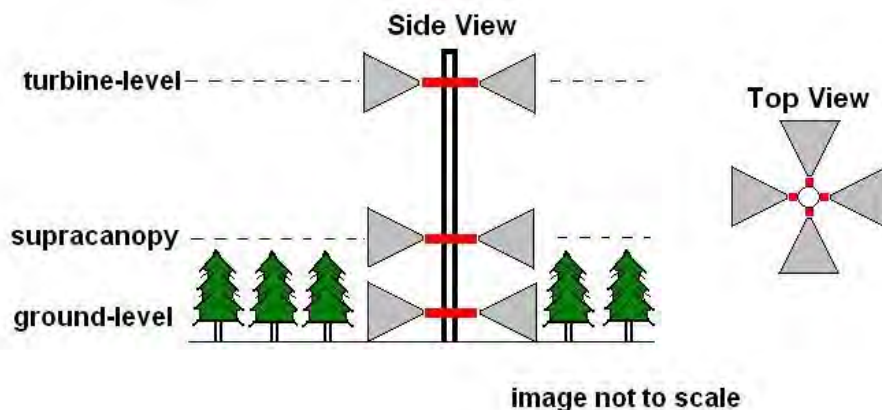
Spatial data were statistically analyzed by comparing the number of bat passes recorded during three four-hour periods each night. The results, although limited spatially and temporally, show that bats were most frequently recorded in the vicinity of ponds, with different temporal patterns of activity exhibited by the four “species” detected. *Myotis* species (most likely *M. lucifugus* and *M. septentrionalis*), which accounted for 95.7% of all recorded calls, were active throughout the night. By contrast, big brown bat and silver-haired bat calls (*Eptesicus/Lasionycteris*), which could not be distinguished, were recorded most frequently in the early hours of the night. Only 1% of the activity was represented by tree-roosting eastern red and hoary bats (*Lasiurus borealis* and *L. cinereus*).

To further assess possible migratory behavior, Reynolds (2006) used the same bat detectors for spatial analysis from April 10 to June 22, 2004, at two locations at the New York project site. Frequency-division bat detectors were deployed as two vertical arrays on meteorological towers at each of two sites, with one detector at each site positioned at “ground” level (ca. 7 m) and the others positioned at approximately 15 and 50 m above the ground. Analysis of data recorded from the vertical array of ultrasonic detectors revealed that significantly more activity was recorded at 50 m above the ground than at 15 and 7 m (Reynolds 2006). Moreover, the results support the hypothesis that migratory behavior of bats is episodic.

More calls from *Eptesicus/Lasionycteris* were recorded in middle to late spring, although there was no evident seasonal pattern in the calls recorded from *Myotis* during this limited period. From these data, Reynolds (2006) concluded that migratory activity was the highest on the warmest days with low wind speeds. The results are consistent with reports of fatality data at the Mountaineer Wind-Energy Center, Tucker County, West Virginia and Meyersdale Wind-Energy Center, Pennsylvania, where the highest fatalities occurred on warm nights with low wind speed (Arnett 2005). Data from Reynolds (2006) suggest that accurate estimates of migratory behavior will require long-term acoustic monitoring, using both horizontal and vertical arrays of ultrasonic bat detectors. The few recordings made of eastern red and hoary bats (species that have experienced the highest fatality rates at these sites) suggested to Reynolds (2006) that these bats were not common in the study region or, at least that they could not be detected from the deployment heights of the bat detectors. The absence of a call does not

imply absence of bats, only that the call may not have been detected. These observations are consistent with Gruver's (2002) study in Wyoming, which reported that hoary bats experienced the highest fatality rate, yet were seldom detected by bat detectors. To adequately assess risks to both resident and migratory bats, ultrasonic bat detectors should be deployed to monitor flight activity within the rotor-swept area of a wind turbine and with the capacity to detect bats flying from different directions. Clearly, additional studies are needed to better detect migratory tree bats, as they seldom appear in acoustic data but are consistently present in fatality samples. In fact, they account for 68% of all bat fatalities recorded at North American wind-energy facilities to date.

Recently, D.S. Reynolds of North East Ecological Services (personal communication 2006) developed a design that consists of a cluster of four ultrasonic detectors attached to meteorological towers with each detector aligned in each of the four cardinal directions (Figure C-1). With this approach, it may be possible to establish the dominant direction of migratory bats that fly within the range of the detectors. More important, few studies to date have used ultrasonic detectors to reliably detect bats flying within the rotor-swept area. Thus, even if bats are active at the height of the rotor-swept area, existing technology cannot detect bats flying in this zone. Moreover, with the increasing size of turbines being developed and installed, deployment of ultrasonic detectors on the turbines cannot provide



**FIGURE C-1** Model of a vertical array of ultrasonic bat detectors for assessing nightly foraging and migratory activity of echolocating bats from ground level to the height of a turbine nacelle. Bat detectors are affixed to meteorological towers. SOURCE: D.S. Reynolds 2006, modified figure printed with permission; copyright 2006, *Journal of Wildlife Management*.

information on the activity of some species within the range of detection, because there is no practical way to install ultrasonic detectors in the rotor-swept area. Instead, they need to be mounted on meteorological towers at comparable heights to the rotor-swept zone to access both migratory and foraging behavior of bats where they are most at risk at wind-energy facilities. However, use of blimps and kites, to which ultrasonic microphones can be attached (Menzel et al. 2005b), holds considerable promise for extending the ranges of detection above the forest canopy and into the range of the rotor-swept area of modern wind turbines.

### *Strengths and Limitations of Ultrasonic Bat Detectors*

Some investigators have wondered whether insectivorous bat species do not echolocate when they migrate, which would render them unable to detect the presence of turbines or moving blades, resulting in collisions. However, a study conducted in Minnesota (Johnson et al. 2004) suggests that migrating bats do echolocate, at least while feeding in the vicinity of wind turbines. Summer resident species in the Mid-Atlantic Highlands and other regions of the United States (e.g., species of *Myotis*, *Eptesicus*, and *Pipistrellus*) as well as insectivorous species (species of *Lasiurus*, *Lasionycteris*, and *Tadarida*) rely on echolocation while foraging. Moreover, Larkin (2006) suggested that because the energetic cost of echolocation is so low (see Speakman and Racey 1991), it is unlikely that bats would forego echolocation during migration. However, even if these bats do echolocate and feed near wind turbines, it is possible that they emit cries too infrequently and detection distances are too limited in range to protect them from encountering a rapidly moving rotor blade (Kunz et al. 2007). Also, given the limited range of detection of most ultrasonic detectors (< 30 m), it is quite likely that some migrating bats would have been missed when detectors were deployed at ground level.

Ultrasonic detectors for recording echolocation calls of bats have several limitations. Different models of detectors may have different microphones and ranges of detection, and even the same models can have different sensitivities, sometimes making it difficult to compare results from one detector to another (Larson and Hayes 2000; Limpens and McCracken 2004). In addition, these devices are not the “silver bullet” that some users have expected or promoted, as they have limited detection ranges (typically less than 25 m) and cannot be used unambiguously to identify all species present in a given area, owing largely to the similarity of calls of some closely related species (e.g., little brown myotis, *Myotis lucifugus*, and Indiana bat, *M. sodalis*), the presence of cryptic species (e.g., Jones and Barlow 2004) and the variation among individual bats associated with both habitat and geographic location (Barclay and Brigham 2004; Gannon and Sherwin 2004).

Bat detectors offer alternatives to more traditional methods, such as mist-netting and harp-trapping,<sup>2</sup> to determine the presence of many insectivorous bat species, especially in environments and in situations where it is not possible to capture them or make direct observations (e.g., open areas near wind turbines and above tree canopies). Bat detectors represent only one of a number of tools available to researchers for investigating the foraging, commuting, and migratory behavior of insectivorous bats (Kunz 2004). Ultrasonic detectors have their inherent biases associated with limits of detection, uncertainty of discriminating certain species based on call signatures, and the inability to discriminate individuals by sex, age, and reproductive condition (Barclay and Brigham 2004). However, a recent study suggests that it may be possible to distinguish sex and age of some bat species based on their echolocation call structures (Siemers et al. 2005). These situations place limits on the applicability of these devices for assessing the full extent of bat activities near wind turbines. Live capture and other methods (see below) are needed to gain a full understanding of which bat species are present in an area for assessing potential impacts in pre-siting surveys and pre-construction monitoring in the vicinity of wind-energy facilities.

The importance of direct observations, in concert with recordings of echolocation calls, is essential for gaining a full understanding of how insectivorous bats are killed by wind turbines. Recordings of echolocation calls synchronized with multiframe, 3D photography or videography, thermal infrared imaging, and tracking radar can also provide additional insight into the behavior and echolocation call structure associated directly with prey capture (Kalko 2004; Horn and Arnett 2005) and responses to novel objects in their environment, such as wind turbines.

Some of the most promising research on migration, commuting, and foraging behavior of insectivorous bats could result from continuous recordings at sites proposed for development of wind-energy facilities. Use of ultrasonic bat detectors for assessing composition of local assemblages in the vicinity of proposed or constructed wind-energy facilities could provide valuable information, but accomplishing these goals requires reliable species identification (Barclay and Brigham 2004; Gannon and Sherwin 2004). Unfortunately, many studies that have used ultrasonic bat detectors have been hampered by inappropriate sample design, and uncertainties regarding species identity (Hayes 1997, 2000, 2003). These uncertainties and protocols must be addressed if ultrasonic detectors are to provide use-

---

<sup>2</sup>A harp trap is a free-standing device consisting of a rectangular frame within which two or more banks of monofilament lines are strung. Bats fly through the first bank of lines but are stopped by the second and fall into a bag attached to the bottom of the frame and can then be removed for examination (Kunz et al. in press a).

ful information on species composition at wind-energy facilities and other areas of interest. Recent developments using time-expanded recordings of search calls produced by echolocating bats hold promise for improving the identification of species (e.g., Preatoni et al. 2005; Siemers et al. 2005).

An exhaustive analysis of empirical data using different bat detectors is probably beyond the scope of most projects. Instead, investigators should try to obtain data that would provide first-order understanding of basic questions, such as:

- Over what volume of air space can reliable detection occur?
- How do characteristics of calls affect detection?
- How does this detection volume change with local conditions?

In cases where multiple sensors are being used to compute direction to or from the location of a calling animal, calibration should determine:

- The directional, 2D, and/or 3D resolution of the system as a function of bearing and range to the source;
- The directional, 2D, and/or 3D resolution of the system as a function of source-center frequency, bandwidth, and time-bandwidth product.

Array performance in the plane of the array can be assessed by projecting sounds with known acoustic characteristics from known x-y positions. Assessing array performance as a function of altitude is more of a challenge since one needs to have an acoustic source at various altitudes above the ground at various declinations from the array. No one, to our knowledge, has performed such a test. It could be conducted by deploying an array on or near a tall tower and placing controlled sources at various elevations on the tower.

Until comprehensive field studies involving acoustic calibrations are completed, it is difficult to develop reliable estimates of the costs and benefits of each method. Ideally, an acoustic calibration in the field would involve deployment of many sensors in a variety of geometries to spatially oversample, to obtain high-resolution location data, and to increase detection probability. During the post-processing phase, one could then subsample to determine the tradeoffs between detection probability, location accuracy, and processing complexity all as a function of call characteristics and environmental variables. A comprehensive field investigation would involve an integrated approach that combines multiple modalities including acoustics, radar, thermal imaging, and visual methods. Ideally one would do this with controlled objects moving in 3D space through the sampling region. Given the difficulty of that task, one could simultaneously use various methods so that at certain times each was operating blind and in-

dependently, and coordinate all methods and follow a prescribed protocol for sharing information to optimize detection and recognition within the largest space possible. This type of cross-validation would greatly improve the present state of knowledge by providing information on, for example, types of radar returns coincident with acoustic species-specific identification, acoustic locations associated with radar returns, and the proportion of radar targets that are bats.

The benefits of using different methods similarly could be evaluated using standardized metrics and their performances compared to the optimum as predicted by a model. Such an approach has been used successfully to predict potential impacts from anthropogenic noise and evaluate the efficacy of different animal-detection schemes in the marine environment. In most cases, an integrated approach using a combination of methods is preferred, because no single method can unambiguously assess the behavior of animals in natural populations, let alone measure the effects of wind turbines on a biotic community. Investigators should understand the limitations, applicability, and operational considerations of each method before deploying them in the field. Researchers responsible for evaluating a particular monitoring project should have some way of gauging its likelihood of success, its optimal expected benefits, and certainly whether the proposed effort has the statistical power to address the key issues of concern.

At present, some of the potential benefits from the application of passive-acoustic monitoring techniques for birds and bats have been demonstrated, but the actual benefits have not been rigorously field tested, calibrated, or fully quantified. Birds and bats produce sounds for various reasons, and the assumption is that one can take advantage of their natural behaviors to monitor their presence relative to wind-energy facilities. Technology can be applied to record, detect, and in some cases identify a significant portion of bird and bat species that are resident or occur seasonally as migrants through wind-energy facility areas. However, little is known about how to interpret counts of call detections for actual passage rates. Acoustic technologies exist, and a few pilot projects have demonstrated that they can be applied to characterize the 3D distributions of calling birds as they move through a wind-energy facility (Jacques Whitford Limited 2005). There often is considerable natural variability in the density, spatial distribution, and seasonal occurrence of bird and bat species in the vicinity of wind-energy facilities. However, there is no ideal way to predict or compensate for such variability with much spatial or temporal accuracy other than to conduct site-specific monitoring.

### *Challenges and Recommendations*

Factors that limit the application of passive-acoustic technologies include the cost of the equipment and the time, level of expertise, and signal-



processing software required to analyze the data. Significant advances in hardware and software development have occurred in the past few years, and rates of improvements are expected to increase. In the hardware domain, there are several versions of low-powered, autonomous acoustic recorders that can be deployed as stand-alone units, and at least one version where units can be deployed in an array configuration. Such units can operate continuously in remote areas for months at a time and some can collect acoustic data in frequency ranges appropriate for birds and bats. In the software domain, extensible sound-analysis software packages are becoming available that allow automatic detection and 3D localization and batch processing. However, most bioacoustical technologies have not been rigorously calibrated in the field or systematically compared with other methods to help estimate biases in the data.

In cases where single, audible and ultrasonic sensors are being used to detect birds or bats, calibration should determine:

- The absolute sensitivity of the recording electronics as a function of frequency. This can be accomplished in the laboratory prior to field work and can be used to predict the detection volume as a function of frequency in the ideal context of an acoustic free-field with spherical spreading;
- The empirical sensitivity of the recording unit as a function of frequency, source location, and environmental conditions. Sensor performance should be verified in the field by projecting sounds of separate frequencies from known positions specified or known environmental conditions (e.g., wind speed, humidity, and temperature). Such data can be used to derive an empirical transmission-loss function that can be used to predict the detection volume under a variety of typical field conditions.

### **Using Radar to Detect, Monitor, and Quantify the Movements of Bats, Birds, and Insects in the Atmosphere**

More than 60 years ago the British discovered that birds were responsible for some of the puzzling radar echoes dubbed “angels” (Lack and Varley 1945; Buss 1946). Subsequently, radar has proven to be a useful tool for the detection, monitoring, and quantification of the movements of organisms in the atmosphere. Radar can be used to investigate the movements of birds (Eastwood 1967; Gauthreaux 1970; Richardson 1979; Kerlinger 1982; Kerlinger and Gauthreaux 1985; Vaughn 1985; Bruderer 1997a,b), bats (Williams et al. 1973), and insects (Riley et al. 1983) in the atmosphere during the day, or at night including small (1-10 km of a tracking or marine radar), intermediate (10-200 km or the surveillance area of a single weather radar), and large spatial scales (continent-wide radar network surveillance).

Radar has been valuable not only for descriptive studies of daily and seasonal movements of flying animals, but technically has also been used to answer important questions related to orientation, aerodynamics, and habitat selection of migrants. During the past two decades, radar has been increasingly used in risk-assessment studies related to projects that could potentially impact species that are migratory, endangered, threatened, or of special concern (Cooper 1996; Gauthreaux and Belser 2003a, 2005; Larkin 2005b).

### *Tracking Radar*

Small tracking radars can detect individual targets within a range of a 100+ m to 4-6 km, and large tracking radars used by the National Aeronautics and Space Administration (NASA), can detect and track individual bird-sized targets for tens of kilometers and a bumblebee out to a range of 10 km. Tracking radar “locks on” a target and follows the subsequent movements of the target in 3D space as long as another target does not enter the beam at the same range. If this happens, the radar may switch targets and track the new target. This is a serious problem when many targets are present. Although tracking radar can provide detailed information on the flight paths of individual targets as well as information on wing-beat patterns (Renevey 1981), the very narrow beam limits simultaneous sampling of several targets.

Small military-surplus tracking radars have been used to monitor the movements of individual birds (Bruderer and Steidinger 1972; Griffin 1972; Able 1977; Larkin and Frase 1988; Bruderer et al. 1995; Bäckman and Alerstam 2003) and insects (Larkin 1991) within a range of a few kilometers, although these units often require regular maintenance and parts are difficult to find. Birds and insects have also been tracked with large tracking radars (SPANDAR) used to track deep-space probes by NASA at the Wallops Island, Virginia facility (Glover et al. 1966, Williams et al. 1972, Demong and Emlen 1978). At present there is only one published study of bat movements recorded by tracking radar (Bruderer and Popa-Lisseanu 2005), although R.P. Larkin (Illinois Natural History Survey, personal communication 2005) has used his tracking radar unit based at the Illinois Natural History Survey to follow bats (*Myotis lucifugus*).

### *Marine Radar*

Most of the small, mobile radars used in wildlife and entomological studies to date have been 5 to 60 kW marine-surveillance radars of 3- or 10-cm wavelengths. Many are commercial off-the-shelf units that are used without modification. In typical horizontal surveillance mode, the marine-radar antenna samples a large airspace (20-25°) in the vertical and much less (1.0-2.3°) in the horizontal. Because of the broad vertical coverage of

the radar beam, measuring the altitude of targets is impossible in horizontal surveillance mode. To address this limitation, the radar can be tilted 90° so that the sweep of the antenna is vertical. In this mode accurate measurements of target altitude are possible without echoes from ground clutter. Some investigators have used a single unit for both horizontal and vertical surveillance (Harmata et al. 2003), whereas others have used two radars, one for horizontal and one for vertical surveillance (Harmata et al. 1999).

Another approach uses a second radar with either a non-rotating parabolic dish that can be positioned at any elevation angle between horizontal and vertical (Gauthreaux 1985a,b) or a non-rotating parabolic dish that is directed vertically and is mounted on top of the transmitter/receiver unit (Cooper et al. 1991). It also is possible to replace the open-array antenna with a rotating, parabolic antenna that projects a narrow, conical (e.g., 2.5-4.0°) beam (Gauthreaux and Belser 2003a). When the conical beam is elevated in the horizontal surveillance mode, the altitude of an echo is a trigonometric function of the range of the echo and the angle of antenna tilt.

Each of the above configurations has advantages and disadvantages. The open-array antenna samples a greater air space, but this reduces the range of detection and the altitude of a target in the vertical scan cannot be linked to the track of a target in the horizontal scan. The parabolic antenna samples a smaller volume of atmosphere but has a greater detection range and three-dimensional information on each target can be measured.

When tuned properly, high-resolution marine radars with parabolic antennas can readily detect small flocks of birds out to 6 km from the radar (Gauthreaux and Belser 2003a) and insects out to 1.5-2.5 km (Riley 1989). Low-powered marine radar can detect individual birds within a range of 2-3 km and flocks of birds out to 10 km, and a 25 kW marine radar with an open-array antenna can detect small passerines out to a range of 800-1,000 m, and European thrushes (*Turdus* spp.) can be detected by 10 and 12 kW units at the same range (Desholm et al. 2004). With 25 kW 3-cm-wavelength radar in clear weather, the range at which an 800 g duck can be detected has been computed to be 2.19 km for short-pulse and 3.2 km for long-pulse radars; with 60 kW 10-cm-wavelength radar in clear weather, a 500 g pigeon-like target can be detected at 3.97 km for short-pulse and 5.5 km for long-pulse radar (Desholm et al. 2004). Cooper et al. (1991, 2004a) noted that 12 kW radar with an open-array antenna can routinely detect flocks of waterfowl out to 5.6 km, individual hawks out to 2.3 km, and single, small passerines out to 1.2 km.

Based on simultaneous visual and vertical radar observations during the day, when birds are flying high and near the visual limits of observers, observers noted that fewer than half of the birds were detected by radar (Harmata et al. 1999). In a European study, about 40% of the birds fly-

ing below 50 m were missed by marine radar, but when birds were flying above 50 m, only 8% went undetected by the radar (Knust et al. 2003). Moreover, low-flying birds often were obscured by the ground-clutter pattern of the radar display. On short pulse lengths, minimum detectable range can be as close as 20-30 m, and range discrimination depends on the pulse length used.

Several technical limitations affect the quality of quantitative data gathered by marine radar. The aspect of the target relative to the radar beam affects the amount of energy reflected back to the radar receiver. Head-on and tail-on detections have significantly smaller radar cross-sections than broadside detections. In addition, a radar's beam width is defined as the angle where the energy of the beam is reduced by one-half (or -3 dB) of the maximum at the center of the beam. If one of two identical targets at the same range occurs at the very edge of the radar beam and the other is positioned at the center of the beam, then the target at the edge of the beam will produce a weaker echo than the one at the center of the beam. Similarly, a strong target outside the "beam" can be detected as a weak target. The problem is amplified when using wide-beam (20-25°) radar, because of the rapid power loss with range.

The following factors are known to affect the performance of marine-surveillance radars and influence the results obtained from different radar studies of bird, bat, and insect movements:

- Pulse length and corresponding pulse repetition frequencies.
- Transmitter power (e.g., 5, 10, 25, 50, or 60 kW).
- Sea clutter and rain clutter settings.
- Tuning of the receiver.
- Antenna rotation speed.
- Antenna beam characteristics.
- Range setting.
- Beam-brilliance setting.
- Gain setting.
- Frequency or wavelength.

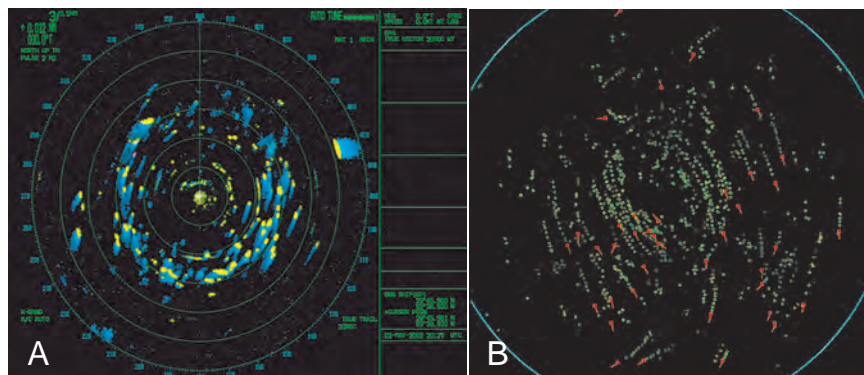
When impact assessment studies use different brands of surveillance radar, and the above factors are not the same, the results are not likely to be quantitatively comparable. Without some form of operational standards this problem will persist. Moreover, not all marine radars detect biological targets equally (J. Kube, Institut für Angewandte Ökologie, personal communication 2005). It is essential that calibration of the unit be performed before studies are begun, and the calibrations be conducted periodically during the study. This can be done with a radar reflector of standard cross-section. The reflector can be lifted by balloon or kite at a fixed range from

the radar, and the characteristics of the echo produced by the reflector target compared to some reference standard.

The transmitter power of the marine radar should be as high as possible (25 kW or greater), because long pulse lengths enhance detectability but suffer a loss of resolution, and short pulse lengths increase resolution with a loss of detectability. The greater the transmitter power the greater the cost, but 50 kW radar operating on short pulse will produce superior results in an assessment study over a 10kW unit operating on short pulse. Marine radars can be purchased in either of two wavelengths—3 cm (X-band) or 10 cm (S-band)—and there is considerable debate among users of these two radar types regarding which one is best. Both have been used to study bird movements aloft, but no published study has compared them at the same location and under similar weather conditions. It is well known that precipitation attenuates 3 cm wavelengths considerably more than it does 10 cm signals, and as a result, precipitation will greatly decrease the chances of a 3 cm radar's detecting targets beyond a shower. Irrespective of wavelength, small target detection within an area of heavy precipitation is not likely.

A comparison of small radar systems that currently are being used to study bird movements can be found in Desholm et al. (2004) and in MacKinnon (2006). The former reference examines the performance of marine-surveillance radars used to study bird and bat movement in the vicinity of wind turbines and includes a discussion of the characteristics of an ideal bird/bat detecting radar. The latter is a compilation of information on small radars used to detect, monitor, and quantify bird movements that pose a threat to aircraft and includes information on recent developments in digital processing of marine-radar detections of biological targets in the atmosphere (e.g., Nohara et al. 2005).

The methods of collecting and processing marine-radar data differ among studies. In some cases, investigators extract the echo data from the radar display (or a digital image of the display) manually (Figure C-2A) and then perform analyses to compute descriptive statistics of migration direction and passage rate. In other cases commercial radars with digital processors gather raw radar data from the receiver and then use proprietary algorithms to process the data. The algorithms reduce ground clutter and the processed data from targets are reported out either in a spreadsheet format with information on target track (direction and velocity), reflectivity, and size or as plots (Figure C-2B). Hundreds of targets can be tracked at once, but as the number of targets increases, so does the possibility of tracking errors, because the tracking algorithms may switch between nearby targets. Manual data extraction is labor-intensive and time-consuming and there is always the possibility of some bias in manual extraction of the data. Automatic digital processing is extremely fast and eliminates the possibility



**FIGURE C-2** (A) A frame from a Furuno 2155-BB radar with a parabolic dish ( $4^\circ$  beam width) elevated  $30^\circ$  above the horizontal. Most of the echoes are from migrating birds and bats flying toward NNE. The yellow echoes show the position when the image was generated and the blue trails show past positions of the echoes. The large echo coming in from ENE is a helicopter. (B) An image generated from digitally processed data from same radar system showing tracks (green) and current position and heading (red symbols).

SOURCE: Sidney Gauthreaux, Clemson University.

of such bias, but the processing algorithms must be carefully evaluated to exclude the possibility that systematic biases are not introduced into the algorithms by the developer (e.g., algorithms requiring a certain number of detections before tracking begins and consequently excluding fast targets that produce less than the required number of detections). There is clearly a need to carefully ground-truth the reports of data from digitally processed radar return, but no published studies have done so.

The identification of birds, bats, and insects and determination of the number of targets per echo on marine radars can be problematical. The echo information returned to a radar receiver from birds and bats in the atmosphere makes it nearly impossible to discriminate echoes from bats and echoes from similarly sized birds, and this is particularly true for migrating bats and birds engaged in linear flight. Foraging bats may produce irregular echo movement patterns, but similar echo movement patterns may be produced by nocturnally foraging birds (nighthawks). Because of the inability to discriminate between radar reflections from birds and bats, investigators typically refer to the sources of echoes in radar studies as “targets.” One generally cannot discriminate an individual target from a tight cluster of targets, because a single large target may produce the same echo as a tight group of smaller targets. If one knows the speed and direction of the wind at the altitude where a target is detected, the airspeed of the target can be

calculated, and this information can be used to assign targets to categories based on flight speed (Harmata et al. 1999). Similarly, the flight behavior of a target may offer clues to its identity (e.g., very irregular flight path of a foraging bat, circling of a raptor in a thermal). Claims of target identification based on size of target (number of pixels) are likely incorrect. When echo characteristics of hundreds of known targets have been analyzed statistically, the relationship is not significant (O. Hüppop, Institut für Vogelforschung Vogelwarte Helgoland, personal communication 2006). Thus far, the best studies have employed simultaneous visual observations (Newman and Lowery 1959) and thermal imaging (Gauthreaux and Livingston 2006) during the daylight hours and moon-watching (Lowery 1951), ceilometry, image intensification (Gauthreaux 1969; Able and Gauthreaux 1975; Plissner et al. 2006), and thermal-imaging (Gauthreaux and Livingston 2006) observations at night (Horn et al. in press).

### *Marine Radar Studies at Eastern Wind-Energy Projects: Case Studies*

Cooper et al. (2004a) studied spring bird-migration concurrently with radar and direct visual observations for about 4 hours per day and with radar observations alone for about 5 hours per night from April 15 through May 15, 2003, at the site of the proposed Chautauqua Wind-Energy Facility in western New York. The radar was an X-band Furuno Model FR-1510 MKIII with a peak power of 12 kW and a 2-m-long open array (T-bar) antenna that produces a horizontal-beam width of  $1.23^\circ$  and a vertical-beam width of  $25^\circ$  ( $\pm \sim 10^\circ$  side lobe). Pulse lengths used were 0.07 and 0.5 sec.

The mean flight direction of targets observed with radar at night was  $029^\circ \pm 40^\circ$  and mean passage rates were  $395 \pm 69$  targets  $\text{km}^{-1}\text{h}^{-1}$ , significantly higher than the daytime rate of  $79 \pm 13$  targets  $\text{km}^{-1}\text{h}^{-1}$ . The mean flight altitude during the daytime was  $372 \pm 6$  m above ground level (agl); the mean nocturnal flight altitude was  $528 \pm 3$  m agl. The mean percentage of all targets flying below 125 m agl, a height that could bring them into contact with wind-turbine blades, was 17.2% during the day and 3.8% at night.

Cooper et al. (2004b) also conducted a radar study of nocturnal migration at the proposed Chautauqua facility site from September 2 through October 10, 2003. Sampling occurred for about 6 hours per night during 30 nights within the 40-day study period. The radar equipment and surveillance protocols were the same as described in Cooper et al. (2004a). The mean flight direction of birds and bats was toward the SSW ( $199^\circ \pm 58^\circ$ ). The mean ( $\pm$  SE) fall passage rate was  $238 \pm 48$  targets  $\text{km}^{-1}\text{h}^{-1}$  and ranged from nightly rates of 10 to 905 targets  $\text{km}^{-1}\text{h}^{-1}$  with higher rates after mid-September. The mean altitude of flights in fall was  $532 \pm 3$  m agl.

Mabee et al. (2004) presented the results of a radar study of nocturnal bird and bat migration at the site of the proposed Mt. Storm wind-power



facility in northeastern West Virginia from September 3 through October 17, 2003 for approximately 6 hours per night on 45 nights. Vehicle-mounted radars (X-band Furuno Model FR-1510 MKIII) monitored five locations within the proposed site. Horizontal surveillance covered a 1.5-km radius and vertical surveillance covered altitudes up to about 1.5 km. The mean flight direction of targets detected by radar was toward  $184^\circ \pm 1^\circ$ , and the night-to-night passage rates varied from 8 to 852 targets  $\text{km}^{-1}\text{h}^{-1}$  with a mean rate of  $241 \pm 33$  targets  $\text{km}^{-1}\text{h}^{-1}$  at the central study site and a mean of 199 targets  $\text{km}^{-1}\text{h}^{-1}$  for all the fall sample sites in the project area. The authors found variation in passage rates among some ridge sites (e.g., central and southern sites) and between ridge and off-ridge sites (e.g., central and western sites) but did not find that nocturnal migrants concentrated along the Allegheny Front. The general direction of migration over the site was toward the southwest. According to the authors, “of 1,733 targets at the central station that could be tracked as they approached the primary ridgeline long enough to determine a response to the ridgeline, 5.3% of targets approached and turned greater than  $10^\circ$  before crossing or turned and did not cross the ridge, 49.7% approached and crossed the ridge, and 45% did not approach the ridge.” The mean altitude of flight measured with vertically scanning radar was  $410 \pm 2$  m agl, but night-to-night mean altitudes were highly variable as were the hour-to-hour flight altitudes during the night. Migration at lower altitudes occurred later in the evening. The mean passage rate for the 13% of the targets that flew below 125 m agl was 36.3 targets  $\text{km}^{-1}\text{h}^{-1}$ .

Marine-radar and night-vision studies of bird and bat migration between August 16 and October 14, 2005, at two sites in the proposed Highland New Wind Development area in the Allegheny Mountains of western Virginia found a mean nocturnal passage rate of  $385 \pm 55$  targets  $\text{km}^{-1}\text{h}^{-1}$  with a range among nights between 9 and 2,762 targets  $\text{km}^{-1}\text{h}^{-1}$  (Plissner et al. 2006). The study found no differences in passage rates, flight altitudes, or observed proportions of targets between the two survey sites. These passage rates are among the highest measured at eastern U.S. wind-energy development sites where similar equipment and methods have been used. The mean flight direction of targets observed on the marine radar was SSW ( $204^\circ$ ). For the entire fall season, the mean nocturnal flight altitude measured with vertical radar was  $442 \pm 3$  m agl. The mean altitude of flight varied from 211 to 721 m agl, and during autumn 11.5% of targets flew at an altitude of 125 m agl or below.

In a recent review of radar studies at proposed and existing wind-energy projects in the United States, Young and Erickson (2006) indicated that the mean passage rates of targets (targets  $\text{km}^{-1}\text{hr}^{-1}$ ) in the east (21 studies) was similar in spring and fall (258 vs. 247, respectively). Their analysis also showed that the mean height of flights was 409 m agl in spring and

470 m agl in fall, and 14% of the targets were below 125 m agl in the spring and 6.5% were below 125 m agl in the fall. Mean flight directions were toward the NNE (31°) in spring and toward the SSW (193°) in the fall. The passage rate of birds and bats during spring and fall migration periods is greater in the east than that measured in the central and western United States, and in general the passage rates are greater in autumn than in the spring, with Chautauqua, New York being a notable exception (Table C-3). The altitudinal distribution of targets detected by radar covers several hundreds of meters agl, and relatively few of these targets fly below 125-127 m agl in the potential strike zones of wind turbines (Table C-4). The strike zone is typically defined as the area swept by the turbine, but it is possible that some birds and bats collide with the supporting monopole below the rotor-swept area due to turbulence. It is also possible that birds flying higher than the zone could descend if attracted by warning lights on the turbines, but Kerlinger and Kerns (2003) found that birds were not attracted to FAA-recommended lighting on wind turbines (Johnson et al. 2002). Marine-surveillance radar does not detect low-flying birds and bats

**TABLE C-3** Mean Nocturnal Passage Rates (targets km<sup>-1</sup> hr<sup>-1</sup>) in Spring and Fall for Different Regions of the United States

Location	Spring (year)	Fall (year)	Reference
Eastern U.S.			
Chautauqua, NY	395 (2003)	238 (2003)	Cooper et al. (2004a,b, 2005b)
Copenhagen, NY	170	242	Cooper and Mabee (2000)
Wethersfield, NY	62	180	Cooper and Mabee (2000)
Carthage, NY		225	Cooper et al. (1995a,b)
Mt. Storm, WV		54-241 (2003)	Mabee et al. (2004)
Nantucket Sound, MA	53 (2000)	135 (2000)	Curry and Kerlinger LLC and ESS Group (2004)
New England, ME	71 (1994)	478 (1994)	Northrop, Devine, and Tarbell, Inc. (1995a,b)
Highland, VA		385 (2005)	Plissner et al. (2006)
Central U.S.			
Thief River-W, MN	63	83	Day and Byrne (1989, 1990)
Thief River-E, MN	43	108	Day and Byrne (1989, 1990)
Buffalo Ridge, MN	93 (1997)	98 (1996)	Hawrot and Hanowski (1997)
Amhurst-S, SD	83	40	Cooper et al. (2004c)
Amhurst-N, SD	23	27	Cooper et al. (2004c)
Western U.S.			
Vansycle, OR	48 (2001)	26 (2001)	Mabee and Cooper (2002, 2004)
Hatch Grade, OR	45 (2001)	22 (2001)	Mabee and Cooper (2004)

**TABLE C-4** Percentage of Radar Echoes Flying Between Ground Clutter and 125-127 m Above Ground Level

Location	Spring	Fall	Reference
Nantucket Sound, MA	21.8	7.7	Curry and Kerlinger LLC and ESS Group (2004)
New York	3.8	4	Cooper et al. (2004a,b,c)
West Virginia		16	Mabee et al. (2004)
Virginia		11.5	Plissner et al. (2006)
Oregon	15	6	Mabee & Cooper (2002, 2004)

SOURCES: Cooper et al. (2004c); Curry & Kerlinger LLC and ESS Group (2004).

(less than 30 m agl), because of the recovery time of the radar and because ground clutter echoes obscure targets flying at very low altitudes. The tuning of the sensitivity-time control (STC) curve also is critically important, because high STC settings for short ranges will make detection of close-in targets more difficult.

*Weather-Surveillance Radar (WSR-88D or NEXRAD)*

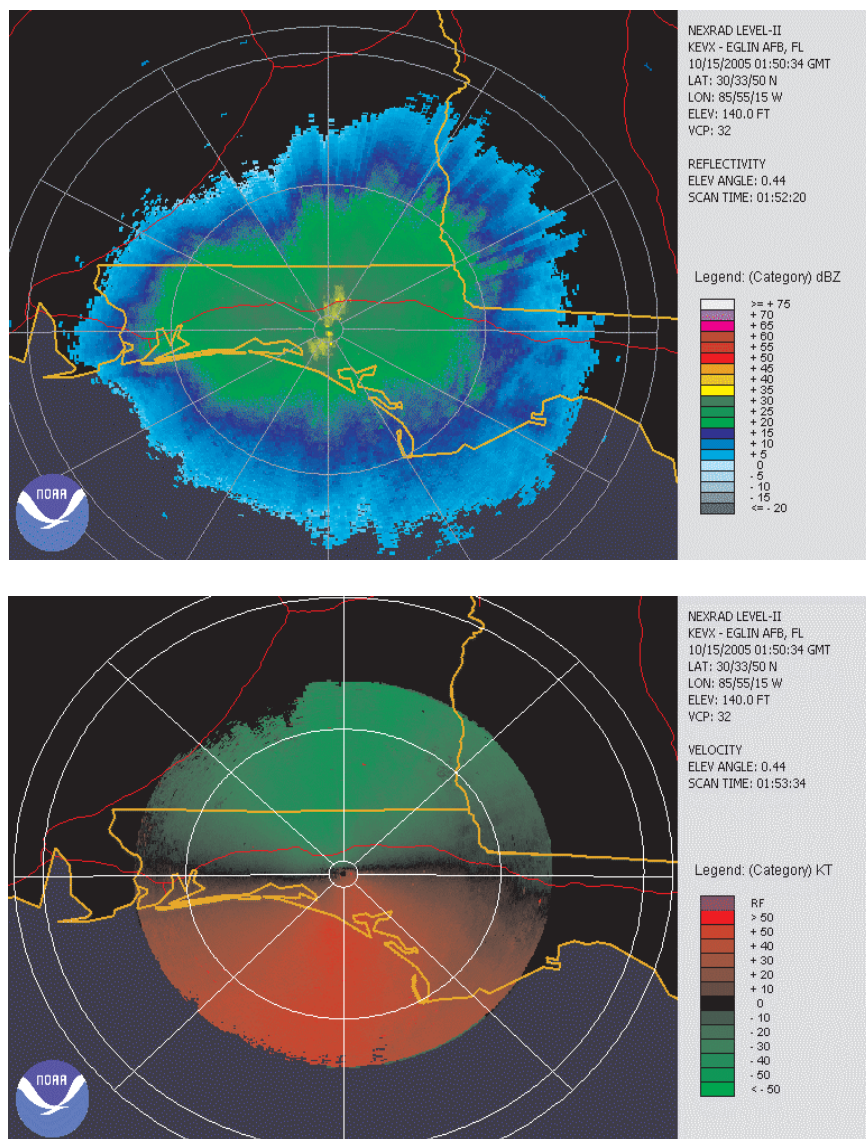
The Weather-Surveillance Radar-1988, Doppler (WSR-88D) is the backbone of the national network of weather radars in the United States operated by the National Weather Service (NWS) in the National Oceanic and Atmospheric Administration (NOAA) of the Department of Commerce, the Department of Defense (units at military bases), and non-continental-United States (CONUS) Department of Transportation sites (Crum and Alberty 1993; Crum et al. 1993; Klazura and Imy 1993). There are 155 WSR-88D radars in the United States, including the Territory of Guam and the Commonwealth of Puerto Rico.

These powerful and sensitive S-band Doppler weather-surveillance radars (also known as NEXRAD for next generation radar) have a 1.0° beam, and when the beam is tilted 0.5° above the horizontal, the radar can detect concentrations of biological targets out to a range of 240 km and intense precipitation at a maximum range of 460 km. The WSR-88D detects the intensity of reflected energy from objects in the atmosphere as well as the Doppler shifts of returned frequencies from moving targets, and the latter information can be used to calculate radial velocities of the moving objects relative to the radar station. NEXRAD radar is extremely sensitive and can detect birds, bats, and concentrations of insects in precipitation mode. When there is no precipitation detected, the radar operates in “clear-air mode” and samples the same volume of air space more slowly, making it possible to detect the reflected energy from very small objects such as insects and even dust and smoke particles.

NOAA and the National Climatic Data Center (NCDC) in Asheville, North Carolina, have archived data from each WSR-88D station since 1995, although there are several gaps in the archived records. Level II archived data contain the three basic moments from the radar: reflectivity, radial velocity, and spectrum width (Figures C-3A-3C). Level III archived data contain derived products such as base reflectivity, base velocity, vertical-wind profile, echo tops—products that are very useful for biological studies. These archived data are freely accessible from the NCDC. Data from one or more stations can be integrated to support analysis of nightly behavior, seasonal trends, and population shifts of bats and birds at local, regional, and national scales.

The antenna of the WSR-88D is computer-controlled and repetitively scans the atmosphere through a sequence of predefined elevation angles, antenna rotation rates, and pulse characteristics (volume coverage patterns or VCP) depending on the radar's mode of operation. Two operational modes exist—a precipitation mode and a clear-air mode—and selection of an operational mode is closely related to the detected coverage of precipitation. Precipitation mode has four VCPs (11, 12, 21, and 121) and clear-air mode has two VCPs (31 and 32) (Table 4-1 in the Federal Meteorological Handbook No. 11, 2006). VCP 21 is the standard precipitation mode and is typically used when precipitation is first detected. VCP 11 provides better vertical sampling of weather echoes close to the antenna than VCP 21 and is usually preferred in situations where convective precipitation is within 120 km of the antenna. VCP 12 has the same number of elevation angles as VCP 11 but denser vertical sampling at lower-elevation angles. VCP 121 has the same elevation angles as VCP 21, but it has more scans and lessens the range and velocity aliasing (producing a false frequency with the correct one—the Doppler Dilemma). In the clear-air mode of operation, VCP 31 uses a 4.7  $\mu$ sec pulse length and VCP 32 uses a 1.57  $\mu$ sec pulse length. The longer pulse length of VCP 31 provides greater sensitivity, and the display threshold is reduced to detect minute amounts of energy returning from weak reflectors in the atmosphere (e.g., refractive index gradients, cloud droplets, dust and smoke particles, and pollen grains). Each operational mode is also associated with a product generation list (Table 4-2 in the Federal Meteorological Handbook No. 11, 2006), and additional characteristics of the WSR-88D can be found in that handbook (OFCM 2006).

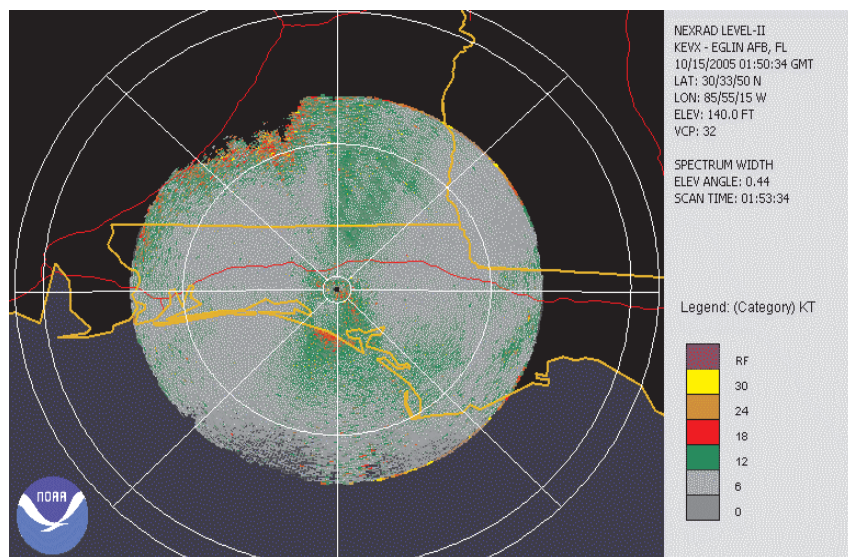
WSR-88D digital-base data (Level II) from the signal processor of the Radar Product Generator (RPG) are recorded at all NWS and several select CONUS DOD WSR-88D sites on 8-mm magnetic tape and sent to the NCDC for archiving and dissemination. Other data include information on synchronization, calibration, date, time, antenna position, and operational mode. From these base data, additional computer processing generates a set of pre-determined products known as Level III data as defined in Federal



**FIGURE C-3** (A) Base reflectivity image from WSR-88D Level II data showing the night during the fall of 2005 with the highest density of bird migration (ca. 1,800 birds  $\text{km}^{-3}$ ) over northwestern Florida. North is at the top and east is to the right in this and following figures. (B) Base-velocity image from WSR-88D Level II data showing the radial velocity of targets displayed in Figure C-3A. Greens indicate movement toward the radar and reds are moving away.

SOURCE: Sidney Gauthreaux, Clemson University.





**FIGURE C-3 (C)** Spectrum width display from WSR-88D Level II data that corresponds to displays in Figures C-3A and B.

SOURCE: Sidney Gauthreaux, Clemson University.

Meteorological Handbook No. 11, Part A. Level III products are recorded at 155 of the 159 worldwide sites, and sent to NCDC for permanent storage.

The archive of digital data from the WSR-88D is stored on the NCDC Robotic Mass Storage System, commonly known as the Hierarchical Data Storage System (HDSS). WSR-88D data may be downloaded at no cost from NCDC, and they are available from 1991 to one day from present and are easily accessible with the NEXRAD Inventory Search tool. This tool can be used to view the data for completeness and to download data. The requested data are ready for use with the NCDC Java NEXRAD Viewer and Data Exporter. Each order may contain up to 24 hours of data at a time for a single site. The data may also be ordered from the NCDC HDSS Access System (HAS) web page. This is a better option for users needing large amounts of data in a compressed-archive format. Up to a week of data for multiple sites may be ordered. Downloaded radar data from NCDC are in a unique digital binary format. Special software must be used to visualize the data. Several free visualization and analysis products are available for download at the NCDC web site (NCDC 2006).

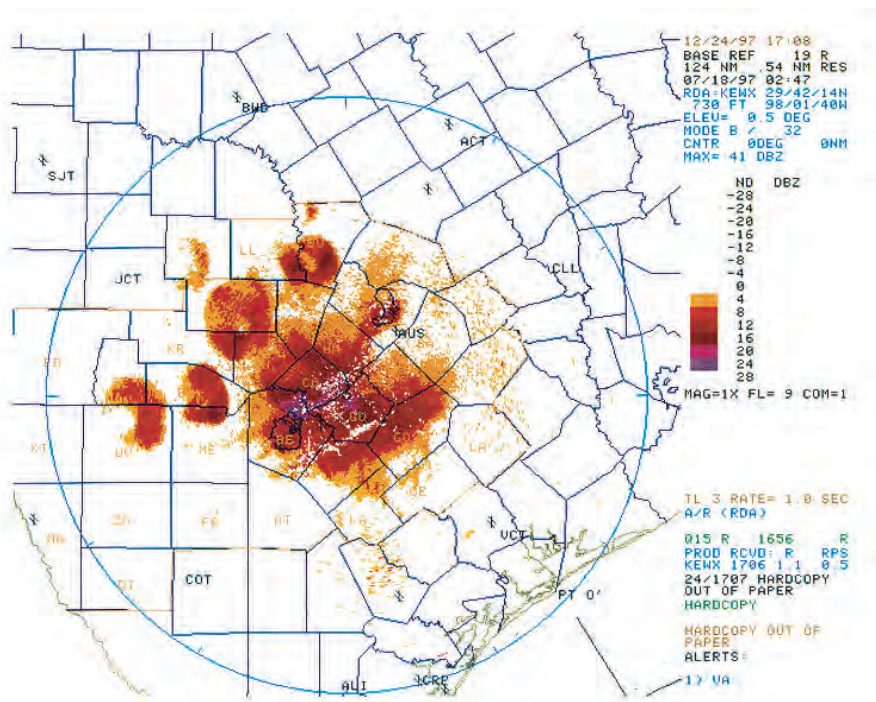
*Detection of Biological Targets on the WSR-88D*

Aerial biological targets are readily detected by the WSR-88D, and several investigators have detailed its use for studying bird migration (Gauthreaux and Belser 1998, 1999, 2003b; Diehl and Larkin 2005), bird roosts (Russell and Gauthreaux 1998; Russell et al. 1998), bat colonies (McCracken 1996; McCracken and Westbrook 2002), and concentrations of insects aloft (Westbrook and Wolf 1998). The WSR-88D can be used to quantify the amount of bird migration aloft (Gauthreaux and Belser 1998, 1999; Black and Donaldson 1999) and it has been used to study regional patterns of migration (e.g., Great Lake Region [Diehl et al. 2003]). Detailed methods of analyzing Level III data from the WSR-88D can be found in Gauthreaux and Belser (2003b).

WSR-88D technology has made it possible to characterize and quantify the nightly behavior of some bat species as they disperse nightly from their roosts to forage at high altitudes. For example, in the southwestern United States, Brazilian free-tailed bats (*Tadarida brasiliensis*) form enormous colonies that disperse nightly, as far as 70 km from their daily refuges. The first observation of expanding ring-like formations at WSR-57 radar installations in Texas was confirmed as bats flying at high altitudes (Williams et al. 1973). To quantify both direction and speed of nightly dispersal from the selected colonies, the density of bat reflectivity can be quantified. WSR-88D radar images taken at weather-monitoring stations in south-central Texas have been used by Horn (2007) to estimate colony size and patterns of nightly dispersal of Brazilian free-tailed bats from cave and bridge roosts remotely (Figure C-4). To accomplish this, a mosaic radar image is produced from different weather stations by translating reflectivity from radial to a geo-referenced grid format, and then filtered to remove weather activity and enhance the visibility of the biological activity. Spatiotemporal statistics are used to describe rates of dispersion, duration of foraging bouts, direction vectors for movements of foraging groups, activity centers where foraging may occur, and summary measures of overall activity from the reflectance data. Computer-vision algorithms provide the framework for spatial dependence and for calculating the probability of transition from one reflectivity level to another (Horn 2007).

While WSR-88D technology may have limited applicability for assessing impacts of wind-energy facilities on birds and bats at many locations because it cannot detect low-flying targets, it offers a powerful tool for quantifying nightly dispersal and migratory activity of bat species that form large cave- and bridge-roosting colonies and disperse over the landscape within the range of radar coverage, especially where wind-energy facilities have been and are being developed in Oklahoma, Texas, and New Mexico, where there are large colonies of Brazilian free-tailed bats (Horn 2007). Similarly WSR-88D analysis of bird-migration patterns and bird-roost





**FIGURE C-4** NEXRAD, WSR-88D Doppler radar images of Brazilian free-tailed bats dispersing nightly from selected cave and bridge roosts in south-central Texas.

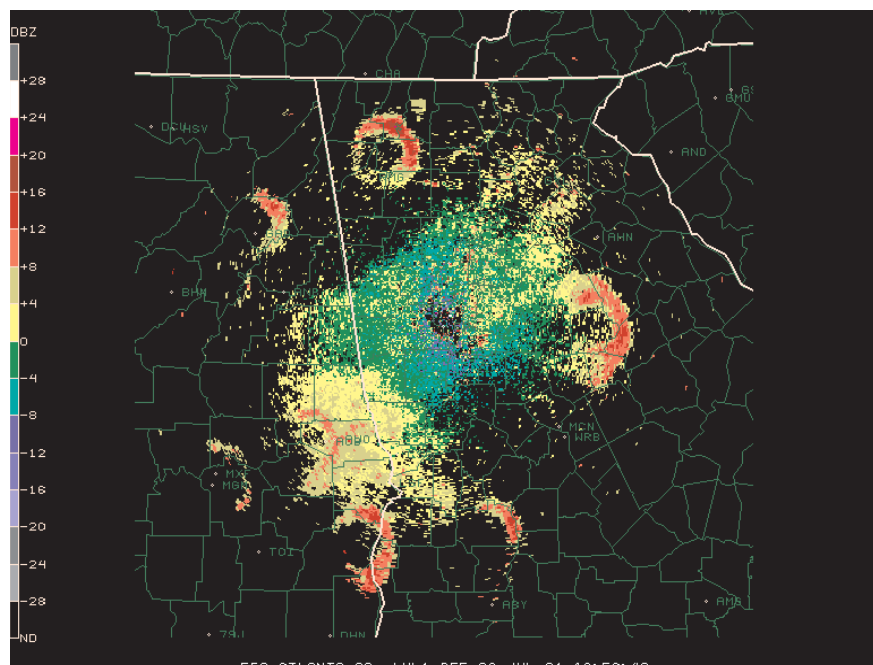
SOURCE: Kunz 2004; National Oceanic and Atmospheric Administration, National Weather Service.

locations in the general area of a planned wind-energy facility can help in the initial assessment of aerial bird activity at alternate development sites. Data from WSR-88D sites around the country have been archived for more than a decade and therefore could provide opportunities to assess annual variations in bird migration over large areas.

Within 60 km of the radar, WSR-88D can be used to delimit important migration stopover areas by measuring the density of birds (birds  $\text{km}^{-3}$ ) in the beam as they begin a migratory movement (exodus). Within minutes of the onset of nocturnal migration, the distribution and density of echoes in the radar beam can provide information on geographical ground sources of the migrants (migration stopover areas), and satellite imagery can be used to identify the topography and habitat type that characterizes these areas (Gauthreaux and Belser 2003a). At a larger spatial scale (that of the surveillance area of a single Doppler weather radar, out to 240 km), this approach

can also be used to quantify the density of birds and to delimit locations of post-breeding, nocturnal roost sites of birds such as purple martins (*Progne subis*) and other species. Martins flying toward the roost late in the day generally fly low, often under radar coverage. However, when they depart the roost near dawn (Figure C-5) they fly higher and can be easily detected by Doppler radar (Russell et al. 1998; Russell and Gauthreaux 1998). At a continental scale, the national network of WSR-88D radars can be used to measure the direction and quantity of bird migration over the United States on an hourly basis at different altitudes dependent on distance from the radar (Gauthreaux et al. 2003). This ability is significant because it provides a means of monitoring the seasonal and annual variation in the patterns of migration at different altitudes for different geographical regions and the nation as a whole.

Although the WSR-88D is highly beneficial for the study of bird migration, it does have limitations with respect to its use in environmental



**FIGURE C-5** Base reflectivity display of the Atlanta, GA (KFPC) WSR-88D showing the exodus of purple martins from roost sites near sunrise at 10:58 UTC on July 23, 2001.

SOURCE: National Oceanic and Atmospheric Administration.

risk assessment studies of wind-energy development. The pulse lengths of the radar are relatively long and the resolution of the data is rather coarse. The maximum resolution of the WSR-88D for reflectivity measurements and for Level III radial velocity measurements at 240 km range is  $1^\circ \times 1$  km. For Level III velocity data at 60 km range and for Level II velocity and spectrum-width data, the maximum resolution is  $1^\circ \times 250$  m. The lowest tilt of the WSR-88D antenna averages  $0.5^\circ$  above the horizontal, and over most of the surveillance coverage the base of the beam is too high to detect low-flying birds and bats. The beam width of the WSR-88D is  $1^\circ$ , and at a distance of 30 km the beam is 262 m wide. This eliminates the possibility of precise altitudinal measurements of targets.

Thus far, relatively few pre-construction studies at proposed wind-energy development sites have used WSR-88D data for a general assessment of migration volume over the site, but an analysis of these data can be valuable for assessing the temporal and spatial variability of daily (bird) and nightly (bats) dispersal and seasonal migration over the general area where wind-energy facilities are being considered proposed. WSR-88D data have been used to assess migration density during pre-construction studies at the proposed Mt. Storm Wind Power Site in northeastern West Virginia (Mabee et al. 2004). This study found no strong correlations between radar migration-passage rates measured with marine radar and NEXRAD reflectivity values (representing bird densities) during 25 nights of comparable data. The authors acknowledge that the WSR-88D station near Pittsburgh, Pennsylvania—170 km distant—is the closest to Mt. Storm. At such a distance, the effective coverage area of the lowest scan ( $0.5^\circ$  above horizontal) of the WSR-88D overshoots most of the migration layer and does not allow for a direct comparison of the migration density recorded by both radar systems. Despite this shortcoming, mean flight directions of migrants recorded by both systems were correlated.

Because the radar pulse volumes of the WSR-88D are large, a given pulse volume often includes birds, bats, and insects, and one must use the mean airspeeds of targets to discriminate between slow-flying insects, foraging bats, and faster-flying migrating birds and bats (Gauthreaux and Belser 2003b). There is a need to compare migration-passage rates measured with marine radars and migration-traffic rates measured with thermal imagers and vertically pointing, fixed-beam radars and the WSR-88D. Larkin et al. (2002) related the number of flight calls from a nocturnally migrating bird, the dickcissel (*Spiza americana*), to displays of bird-migration density on the WSR-88D and concluded that the two measures were highly correlated. In contrast, Farnsworth et al. (2004) found a weak correlation between the number of flight calls per night and the maximum density of bird migration displayed on the WSR-88D, but the hour-to-hour pattern of flight calls during the night was not correlated with the hour-to-hour changes

in the density of migration displayed on the radar. This is not surprising because the frequency of flight calling by birds increases when the sky is overcast and the cloud ceiling low. Likewise, flight calls of birds increase dramatically during foggy, misty conditions. The WSR-88D was designed as a weather radar and was not intended to be used by biologists to study biological targets in the atmosphere. Despite its limitations, the WSR-88D has proven to be of great value for studying the distribution and abundance of biological targets in the atmosphere and different aspects of their flight behavior (e.g., foraging, roosting, daily [birds], and nightly [bats] dispersal and migration) over large geographical areas.

### **Moon-Watching, Ceilometer, Thermal Imaging, and Chemiluminescent Tags**

#### *Moon-Watching*

One of the first techniques developed to observe bird migration at night was moon-watching (Lowery 1951; Lowery and Newman 1955). By directing a telescope of sufficient power (20-30×) toward the disc within two days of the full moon during periods of migration, it is possible to observe silhouettes of birds and bats (and an occasional insect) as they pass before the illuminated disc of the moon. By following clearly defined methods for making observations and analyzing data (Nisbet 1959, 1963a,b), one can quantify the magnitude of migration (migration-traffic rate) passing over an area, and an experienced observer can easily distinguish between birds and bats and even identify some birds to family. The migration-traffic rate (as originally defined by Lowery 1951) is the number of birds crossing a mile of front per hour up to 1 mile in altitude. A shortcoming of the technique is its limitation to the five-day periods from two days before to two days after full moon without an obscuring cloud cover.

#### *Ceilometry*

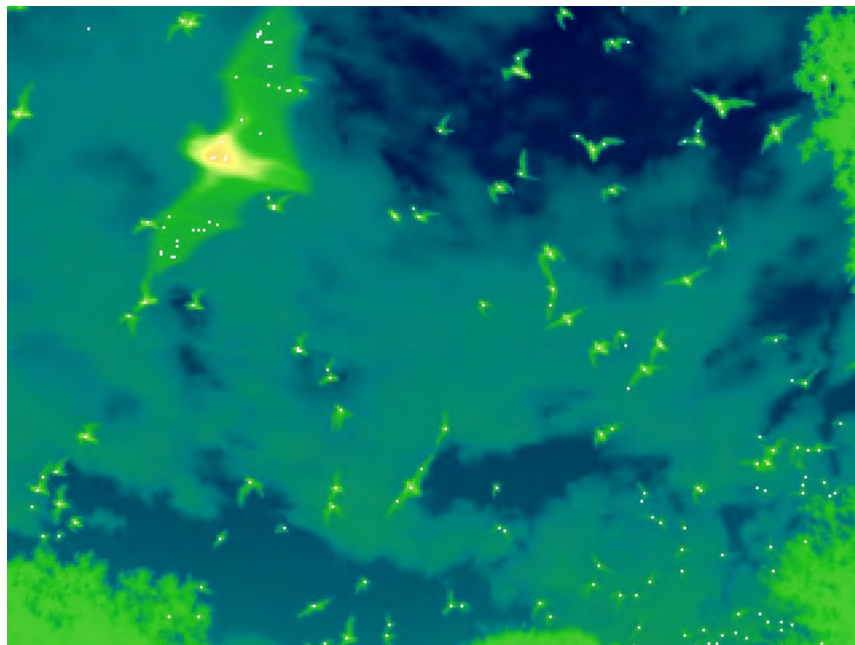
The need to visually investigate the overhead passage of nocturnal migration when no moon is visible prompted the development of additional techniques. Howell et al. (1954) and Graber and Hassler (1962) demonstrated that migrating birds could be observed with powerful light beams, and in 1965 and 1966, S. Gauthreaux made observations with 10× binoculars and a 20× telescope of nocturnal migration at fixed-beam ceilometers operated by the NWS at Lake Charles and at New Orleans, Louisiana. Fixed-beam ceilometers are intense, narrow light beams of almost a million candlepower. Although these instruments killed many birds during inclement weather (Gauthreaux and Belser 2006), observations of Gauthreaux showed that during fair weather very few birds were affected by the light; most flew through the beam without hesitation or deviation

in direction. No kills of migrants were recorded at either of the ceilometers during a two-year study.

Because fixed-beam ceilometers at airport weather stations were rapidly being replaced by rotating-beam devices that were unsuitable for migration studies, Gauthreaux (1969) constructed and tested a small, portable ceilometer for visual studies of nocturnal migration. The apparatus was inexpensive and easily constructed. Gauthreaux's (1969) portable ceilometer is best suited for studies of bird migration below 760 m, and the technique can be used to compute quantitative estimates of nocturnal migration-traffic rates (Able and Gauthreaux 1975; Gauthreaux 1980). Ceilometers have been used to quantify nocturnal bird migration in many different locations within the United States (e.g., Maine [Northrop et al. 1995a,b], New Hampshire [Williams et al. 2001], Vermont [Kerlinger 2002], North Dakota [Avery et al. 1976], California [McCrary et al. 1983]). The use of an image intensifier instead of binoculars or a telescope greatly enhances the detection of targets as they pass through the vertical light beam. An approach similar to this was used by Plissner et al. (2006), who made visual observations with Generation III night-vision goggles with a 1× eyepiece (Model ATN-PVS7, American Technologies Network Corporation) during nighttime radar sampling to determine relative numbers and proportions of birds and bats flying at altitudes at or below 150 m agl, the approximate maximal distance that passerines and bats could be distinguished. They used two 3-million-candlepower spotlights with infrared lens filters to illuminate targets flying overhead. The filters help prevent insects, birds, and bats from being attracted to the lights. They mounted a "fixed" spotlight on a tripod with the beam oriented vertically, and used a second, handheld light to track and identify targets flying through the fixed spotlight's beam. During the study between August 16 and September 29, 2005, they found the proportions of birds and bats below maximal turbine height to be 88% and 12%, respectively.

### *Thermal Infrared Imaging*

Although the ceilometer's vertically pointing narrow beam of light did not appear to influence migrating birds or bats during fair weather, there was still concern that the light could possibly influence flight behavior. To address this problem the use of thermal infrared imaging cameras to monitor bird and bat movements aloft was explored. One of the advantages of thermal imaging over natural or artificial illumination is that thermal infrared cameras can detect warm objects independent of any visible or infrared light source (Hill and Clayton 1985). Thermal infrared cameras are designed to detect heat emitted by objects as long as they are warmer than the background, and thus these devices can be used at night and during the day (Figure C-6). A drawback to the widespread use of thermal imaging



**FIGURE C-6** Thermal infrared image of foraging Brazilian free-tailed bats in south-central Texas.

SOURCE: Thomas Kunz, Boston University.

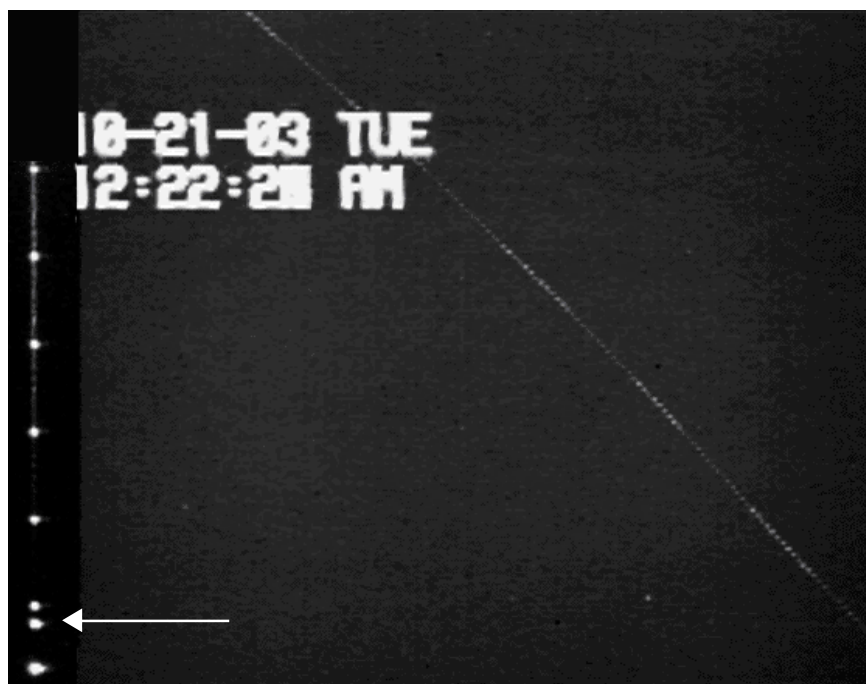
cameras for monitoring movements of birds, bats, and insects is the cost of the units. A single camera can range from \$60,000-\$120,000 depending on specifications (e.g., resolution and sensitivity) and lenses.

Thermal infrared imaging has been compared with other techniques (moon-watching and tracking radar) for detecting and monitoring aerial bird movements (Liechti et al. 1995), and the results suggest that a long-range thermal imaging unit (LORIS, IRTV-445L, Inframetrics) with a 1.45° telephoto lens could detect nearly 100% of the small passerines within 3000 m. The same unit has been used in southern Sweden to study fall bird migration (Zehnder and Karlsson 2001; Zehnder et al. 2001) and in Africa on the edge of the Sahara to study nocturnal bird migration across the desert (Liechti et al. 2003).

Thermal imaging has also been used to monitor bird movements near wind turbines (Winkelman 1992b; Desholm 2003). A thermal-imaging camera (UA 9053, Philips Usfa) with three different lenses was used to observe the flight behavior of nocturnal songbird migrants as they flew through land-based turbines in Holland (Winkelman 1992c). A 15° lens could detect



passerines out to a distance of 50-250 m and a pigeon out to 250-300 m. A 5° lens could detect a pigeon out to 600 m and a 3° lens could detect a duck out to 3 km. A long-wave (7-15  $\mu\text{m}$ ) thermal-imaging camera (Thermovision IRMV 320V, FLIR Systems 2000) was used for automatic detection of avian collisions at offshore wind-energy facilities by Desholm (2003). This device can be triggered automatically when a target is detected and can be aimed remotely (Desholm et al. 2004). Vertically pointing thermal-imaging cameras and fixed-beam radars were combined to monitor aerial bird, bat, and insect movements (Gauthreaux and Livingston 2006). The thermal imager and radar data are combined into a single video image (Figure C-7) and stored on digital video tape for analysis. This approach produced quantitative measures of migration-traffic rate for any combination of altitudinal bands, and the technique is useful for distinguishing birds from insects and foraging bats (Gauthreaux and Livingston 2006).

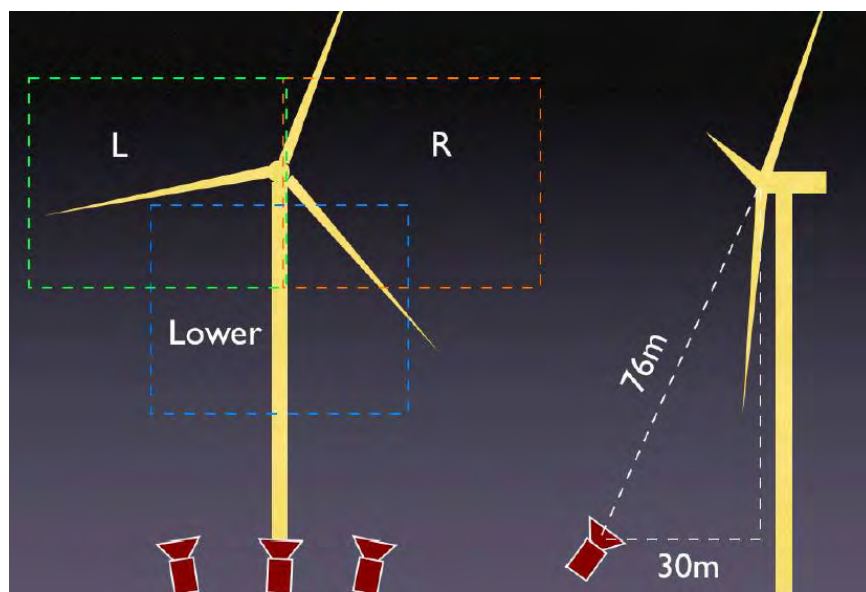


**FIGURE C-7** Split video screen showing the vertical radar beam (left) and the field of view of the thermal imager (right). An arrow indicates the echo of a bird in the radar beam. The other marks in the radar beam are range marks over 463 m. The track of the bird as a thermal image is brighter when wings are open and duller when wings are closed. The target in this image is flying toward the southwest. **SOURCE:** Sidney Gauthreaux, Clemson University.



Thermal infrared imaging has proven valuable for censusing roost sites for the presence and seasonal activity of bats near proposed or developed wind-energy facilities, as well as for observing their flight activity (commuting, foraging, and migratory activity) in the vicinity of wind turbines (Desholm 2003; Horn and Arnett 2005; Horn et al. in press). Coupled with portable computers, thermal images of flying bats, birds, and insects can be recorded and analyzed, making it possible to quantify flight trajectories as well as the relative densities of these animals in different landscapes.

Thermal infrared cameras were used at the Mountaineer Wind Energy Center in 2004 (Horn and Arnett 2005; Horn et al. in press) to investigate whether, when, where, and how bats were killed by the wind turbines. Three FLIR S-60 infrared thermal cameras were positioned at one of 44 wind turbines where the highest fatalities of bats were observed in 2003. Each camera was positioned to record images at overlapping locations that spanned the upper region of the monopole, the nacelle, and most of the rotor-swept zone (Figure C-8). The thermal images recorded in this study clearly indicated that bats were killed by direct contact with moving turbine blades. Additionally, the images showed some bats flying in the vicinity of



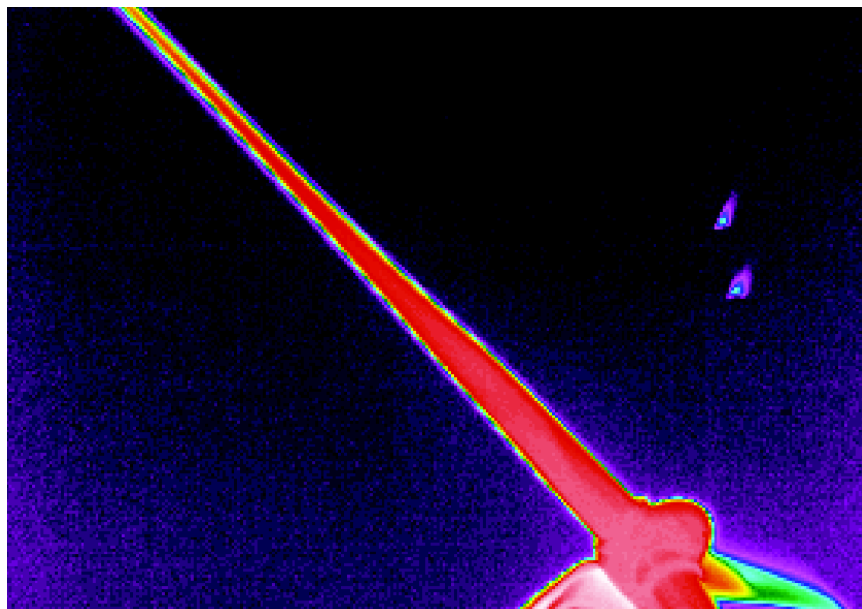
**FIGURE C-8** Configuration of thermal infrared cameras (FLIR S-60) used to record the flight behavior of bats in the rotor-swept zone at a wind turbine at the Mountaineer Wind-Energy Center, Tucker County, West Virginia.

SOURCE: Horn et al. in press.

moving rotor blades, as if the bats were “inspecting” or being attracted to the blades, possibly by insects that also were in the vicinity of the rotors. Other images suggest that some bats may have followed the tips of the turbine blades, or were possibly caught in the blade-tip vortices (Figure C-9).

Because large numbers of insects accumulate on the surfaces of turbine blades at some localities (Corten and Veldkamp 2001), it is possible that insects may be attracted to the turbines. If so, wind turbines may be creating patches of aerial insects that bats feed on, a topic that needs additional research. Observations made with thermal-imaging cameras have recorded bats interacting with moving and stationary turbine rotors in various ways, and thus, images derived from thermal infrared cameras can provide valuable information on how bats interact with wind turbines and insects at these sites. Additional information of this type will be critical for identifying possible ways to mitigate the high fatality rates that have been observed and reported at various wind-energy facilities.

Thermal infrared-imaging cameras also can provide accurate and reliable census information about bats that roost in caves and similar structures, from which they emerge at dusk (Sabol and Hudson 1995; Frank



**FIGURE C-9** Thermal infrared images of bats in the rotor-swept zone of a wind turbine at the Mountaineer Wind-Energy Center, Tucker County, West Virginia. **SOURCE:** Adapted from Horn et al. in press.

et al. 2003; Betke et al. in press; Kunz et al. in press a). This type of information could be critical for assessing the long-term and cumulative impacts on bat colonies in the vicinity of proposed and developed wind-energy facilities. Recent developments of computer vision and tracking algorithms have advanced the ability to automatically census bats that roost in large colonies (Figure C-10) and also to record flight trajectories of foraging and migrating bats (Kunz 2004; Horn and Arnett 2005; Betke et al. in press; Horn et al. in press; Kunz et al. in press a).

### *Chemiluminescent Light Tags*

Chemiluminescent light tags (Cyalume®, Cyalume Light Technologies 2006) also offer potential for observing the flight behavior of bats, including those flying in the vicinity of proposed and operational wind-energy facilities. Buchler (1976) and Buchler and Childs (1981) used chemiluminescent light tags to observe the dispersal, commuting, and foraging behavior of selected North American insectivorous bats. Other investigators (e.g., LaVal and LaVal 1980; Aldridge and Rautenbach 1987) also have used this technique with the greatest success rates when observations were made in open areas, in flyways, and along forest edges. Buchler and Childs (1981)

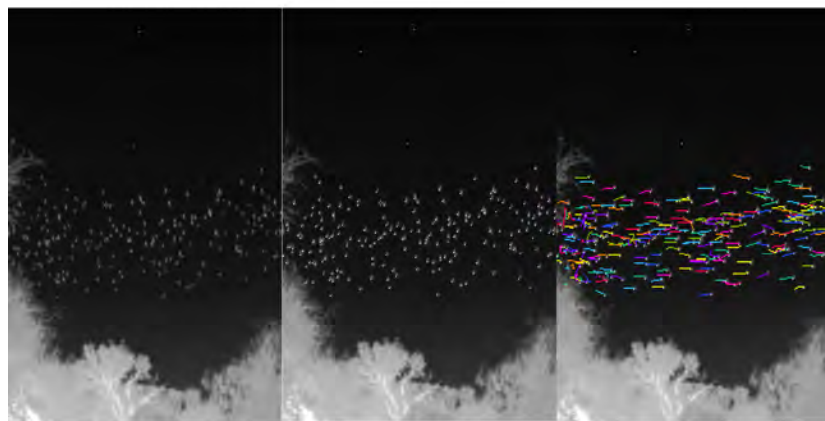


FIGURE C-10 Sequence showing thermal infrared image of Brazilian free-tailed bats emerging from Davis Blowout Cave in south-central Texas. “Left”: image as detected with Merlin mid thermal infrared camera; “Middle”: same image as in “Left” to which an automated detection algorithm was applied—identifying centroids; and “Right”: same image as “Left” and “Middle”, but with the automatic tracking algorithm applied.

SOURCE: Kunz et al. in press a.

observed the dispersal of light-tagged *E. fuscus* and postulated that individuals navigated to feeding grounds by following acoustic cues produced by calling frogs and stridulating insects. Use of chemiluminescent light tags may offer opportunities to observe the behavior of bats in response to sounds produced by moving wind-turbine blades or to insects that may be attracted to these structures. Light tags also have been used successfully to follow known individuals while their echolocation calls are monitored using ultrasonic detectors, and thus can be used to validate species-specific calls and therefore used to identify calling bats. The greatest limiting factor of using light tags to investigate flight behavior of bats is that they often quickly disappear from view, especially in heavily forested areas, and in some instances are difficult to distinguish from fireflies.

### Radiotelemetry

Radiotelemetry has primarily been used to assess the roosting habits, foraging behavior, and home ranges of bats and birds, and less for assessing migratory behavior. The most comprehensive radiotelemetry study of birds associated with a wind-energy facility was Hunt's (2002) four-year study of golden eagles at the APWRA. Hunt used telemetry to evaluate spatial and temporal use and to estimate reproduction and fatalities of a local population of golden eagles in northern California, and to relate these population parameters to impacts from the wind-energy facilities within the APWRA. Radiotelemetry generally has not been used to investigate migratory behavior of small bats and birds, largely because the detection ranges of most small transmitters are limited to a few kilometers. Nonetheless, some investigators have successfully used fixed-wing aircraft to follow dispersal movements of the endangered Indiana bats (*Myotis sodalis*) over considerable distances (C.W. Butchkoski, Pennsylvania Game Commission, personal communication 2006; J. Chenger, Bat Conservation and Management Inc., personal communication 2006; A. Hicks, New York Department of Environmental Conservation, personal communication 2006). The latter studies have shown that Indiana bats do fly along and actually cross over ridge tops in the eastern United States. Radiotracking by satellite telemetry currently is feasible only for birds and bats that are able to carry radiotransmitters weighing in excess of 10 g (Spencer et al. 1991; Eby 1991; Millspaugh and Marzliff 2001; Fleming and Eby 2003; Tidemann and Nelson 2004). In contrast, because of their small size, bat species from the Mid-Atlantic Highlands generally cannot carry transmitters heavier than 0.5 to 1.0 g and maintain normal flight behavior. Recent developments using satellite tracking of small vertebrates hold considerable promise for tracking small (~30 g) bats and birds (M. Wikelski, Princeton University, personal communication 2006).

## Stable Isotopes and Genetic Markers

Stable isotopes used to assess geographic variation in patterns of precipitation and the unique stable-isotope signatures that are transferred from precipitation to biological primary producers (plants) and ultimately to consumers (herbivores and carnivores) have provided new tools for understanding migration of birds and bats (e.g., Chamberlain et al. 1997; Kelly and Finch 1998; Marra et al. 1998; Hobson 1999; Hobson and Wassenaar 2001; Bowen and Wilkinson 2002; Rubenstein et al. 2002; Rubenstein and Hobson 2004), and genetic data (Berthold 1991; Clegg et al. 2003; Royle and Rubenstein 2004; Kelly et al. 2005). Stable-isotope techniques have been used mostly to associate breeding areas (where molt to new plumage or hair growth or replacement occurs) to migratory stopover areas and wintering areas. The resolution of the signatures is rather crude with respect to latitude and longitude so that it may not be possible to precisely discriminate source areas within a small geographical region. However, as geographical distance increases so does the reliability of the isotope signature. Stable-isotope signatures are also sensitive to elevation; thus altitudinal migration may be confounded with latitudinal migration.

Analysis of stable isotopes shows promise in differentiating migratory status. Kelly et al. (2002) used stable isotopes of hydrogen contained in feathers to estimate hydrogen stable-isotope ratios (dD) of feathers from breeding, migrating, and wintering Wilson's warblers (*Wilsonia pusilla*). They found that feathers from museum specimens collected throughout the western portion of the breeding range indicate that dD values were significantly and negatively related to latitude of collection, which is an indication that dD values provide a good descriptor of the latitude at which breeding occurs. They also found by analyzing feathers collected on the wintering grounds that the hydrogen isotope ratio was significantly positively related to wintering latitude. Gannes et al. (1997) pointed out the importance of identifying assumptions inherent in stable-isotope analysis and called for laboratory experiments to validate the method. Advances in genetic analysis also show promise in determining the population and geographical origin of individual birds (Webster et al. 2002), and may assist in identifying the origin of bird and bat fatalities at wind-energy facilities.

Mitochondrial and nuclear DNA markers have provided valuable for determining source populations of animals that move long distances. They could make it possible to identify geographic origin of bats and birds killed at wind-energy facilities if investigators collected hair samples from bats and feather samples from birds, and compared the isotope signatures and genetic markers on a geographic scale. This kind of information could aid in determining whether bats and birds killed at wind-energy facilities were residents or migrants. Moreover, established DNA sequences for different

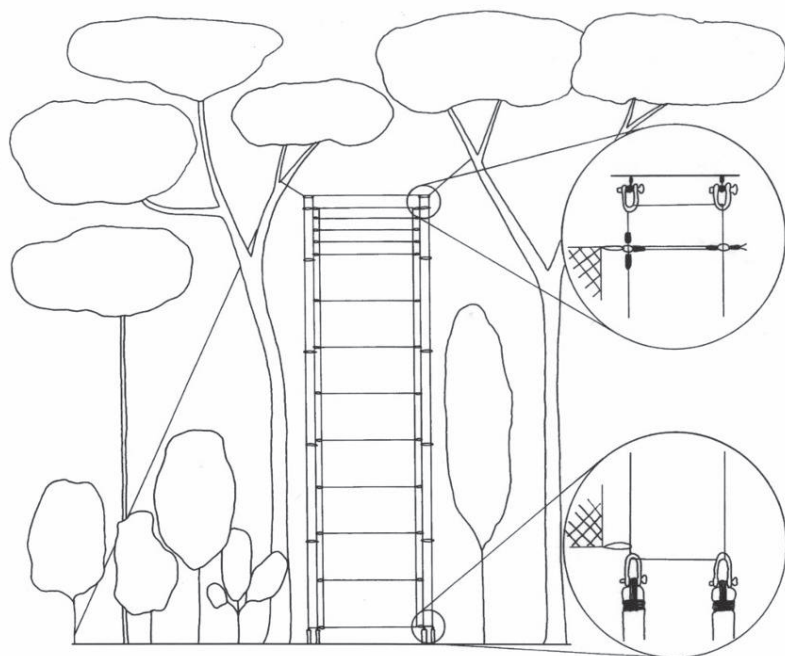
species can aid in the identification of birds and bats (or parts thereof) from the carcass remains of individuals found during fatality searches.

### CAPTURE TECHNIQUES

Capture methods are invaluable for assessing and confirming the presence of a species, although it may not be possible or practical to capture all species in an area. Some forage and migrate well above the practical limits of capture, although many species fly closer to ground level or forage over water or within the subcanopy of forests. While capture may be challenging for many nocturnal species, captures of migrating passerines are more likely during stopovers. Correct identification of species present in the area of interest is essential for assessing potential risks of wind-energy facilities to different species. For bats and migratory birds, this usually requires that live or dead animals be available for study.

Methods and equipment used to capture live bats have been thoroughly described (Greenhall and Paradiso 1968; Tuttle 1976; Kunz and Kurta 1988; Kunz et al. 1996a; Kunz et al. in press a). Methods for assessing colony size, demographics, and population status of bat species are in O'Shea and Bogan (2003) and Kunz and Parsons (in press) and methods for landbirds are in Sutherland et al. (2004). Many of the methods used to capture birds and bats are similar, albeit with some differences. If bats are to be captured at roost sites to assess the species present in the vicinity of wind-energy facilities, or to monitor changes in colony size, harp traps are preferable to mist nets (Kunz et al. in press a). Most important, efforts should be made to minimize disturbance to bat colonies. No single capture method is suitable for all bat species, although mist nets and harp traps are the most commonly used devices for capturing these animals while in flight because they are relatively easily deployed and can be used in a variety of situations.

A mist net consists of a nylon mesh supported by a variable number of taut, horizontal threads, or shelf strings. Bats and birds are captured after they become entangled in the mesh of the nets. Mist nets are available from manufacturers in different colors and sizes. For nighttime netting black is the preferred color. They may be set as single net at ground level or stacked on top of one another to form a canopy net (Figure C-11). Simple canopy nets can be modified by restringing horizontal nets (Munn 1991; Rinehart and Kunz 2001). Ground-level nets are generally most practical to deploy, but are biased against species or individuals that do not fly close to the ground. Use of elevated canopy nets can provide researchers access to the aerial space where some bats and birds may commute and forage, although even with canopy nets erected into or suspended in the subcanopy, elevated nets are not suitable for capturing species that typically fly above



**FIGURE C-11** Multiple stacked horizontal mist nets used for capturing bats and birds from ground level into the forest subcanopy.

SOURCE: Hodgkison et al. 2002. Reprinted with permission; copyright 2002, Global Canopy Programme.

the canopy. In these situations, other tools such as ultrasonic detectors and audible sound recordings may be more appropriate.

During pre-construction surveys where the local bat fauna and possible colony sizes are unknown, harp-trapping may be used successfully at expected or potential commuting, foraging, drinking, and roosting sites. Prior assessment of local topography, habitat structure (foliage density), and visual or acoustic surveys often can facilitate the selection of a potential capture site and the appropriate deployment of mist nets and harp traps.

### VISUAL ESTIMATES OF OCCURRENCE AND USE

The most common approach to estimate species occurrence and relative abundance of diurnally active bird species is through visual observation (Ralph et al. 1993; Bibby et al. 2000). Quantification of abundance is achieved by sampling an area of interest, usually using line-transect



(Burnham et al. 1980) or point-count (Reynolds et al. 1980) sampling. The opportunity to estimate species-specific abundance and behavior is a valuable asset of visual-estimation methods. While this discussion is focused on visual surveys, the theory and application of line-transect and point-count sampling is well suited to nocturnal surveys using radar and other survey methods.

Line-transect sampling is typically applied with a line randomly or systematically located on a baseline as the basic sampling unit, and is extended across the study region (Morrison et al. 2001). Objects on either side of the line are recorded based on some rule of inclusion. Line-transect sampling, where an effort is made to count all organisms within a certain distance, is equivalent to a belt transect (or rectangular plot). When surveys are completed according to a standard protocol, without correction for detection bias, the counts can be considered an index of abundance (e.g., Conroy et al. 1988). Line-transect counts are most often considered incomplete when used to estimate absolute abundance, because objects are always missed and the probability of detection must be estimated. The theory and application of this sampling method have received much attention in the scientific literature (e.g., Burnham et al. 1980; Buckland et al. 1993; Manly et al. 1996; Quang and Becker 1996, 1997; Beavers and Ramsey 1998). Line transects are commonly used in bird surveys and are best suited to grassland and shrub-steppe landscapes.

Counts from a variable circular plot often are applied as a variation of the line-transect sampling method for estimating the number of birds in an area (Reynolds et al. 1980). The variable circular plot is more useful than the line transect in dense vegetation and rough terrain, where attention may be diverted from the survey and toward simply negotiating the transect line (Morrison et al. 2001). One major advantage of the circular plot is that the observer can allow the subjects of the counts to become accustomed to the observer. In breeding-bird surveys (Reynolds et al. 1980), observers wait several minutes after their arrival at a point before counts begin. Stationary surveys also allow the observer to use both visual and auditory senses to detect birds. Program DISTANCE (Laake et al. 1993) can be used to estimate densities from circular-plot data (see also Rosenstock et al. 2002). Johnson et al. (2000b) described the use of circular plots in the estimate of relative abundance of songbirds from small plots (i.e., 100-m radius) and large birds from larger plots (i.e., 0.8 km) in pre-project studies at the proposed Buffalo Ridge wind-energy facility in southwestern Minnesota.

### Estimates of Fatalities

Fatalities are typically estimated from carcasses located on standardized search plots at turbines, turbine strings, meteorological towers, and refer-

ence areas. Search plots at wind-energy facilities may take many shapes from circular to rectangular and typically contain one or more turbines, depending on the spacing of individual turbines. Plot boundaries are delineated at a minimum distance from the turbines, usually based on the size of the turbine. Plots most often are circular or elliptical and are centered on the turbine or turbine string, with the edge of the plot from 30 to 100 m from the nearest turbine. Studies conducted at wind-energy facilities in Oregon (Erickson et al. 2000, 2003b), Minnesota (Johnson et al. 2003a), Wyoming (Young et al. 2003b), and Washington (Erickson et al. 2003a) found most dead bats (more than 80%) within one half the maximum distance from the tip height to the ground from the monopole of the turbine. Arnett (2005) found that 93% of all fatalities at the Mountaineer site and 84% of all the fatalities at Myersdale were found less than or at 40 m from the nearest turbine. At both sites, fewer than 3% of fatalities were found more than 50 m from the nearest turbine. Preliminary evaluation of the distribution of bird carcasses within search plots at the Stateline wind-energy facility in Oregon and Washington (Erickson et al. 2004) suggests that bird carcasses occur further from turbines than bats. However, few birds were located on the periphery of the 63-m-radius search plots, and thus may not represent what actually occurs. At the Mountaineer wind-energy Center in West Virginia, Kerns and Kerlinger (2004) searched out to 60 m from the base of each tower and found birds and bats out to 60 m, although the majority of the carcasses were between 16 and 30 m of the base of turbine towers. The size of search plots should increase with turbine height and diameter of the rotor, using a minimum plot radius approximately equal to diameter of the rotor. Turbine plots to be searched should be selected through a probabilistic sampling process allowing extrapolation to the entire wind-energy facility, after considering variation in topography and type of vegetation present at each site. A systematic selection process with a random start is the most effective method for most sites (Morrison et al. 2001).

Personnel trained in proper search techniques typically conduct standardized carcass searches by walking parallel transects within the search plot at a predetermined speed. The cause of death of each carcass should be determined so that fatalities determined not to be related to the wind-energy facility could be discounted. Suggested criteria for identifying bird and bat remains as a bird or bat carcass are:

- *Intact*: A carcass that is completely intact, is not badly decomposed and shows no sign of being fed upon by a predator or scavenger.
- *Scavenged*: An entire carcass that shows signs of being eaten by a predator or scavenger, or portions of a carcass in one location (e.g., wings, skeletal remains, legs, pieces of skin, etc.).

And for birds only:

- *Feather Spot*: 10 or more feathers at one location indicating predation or scavenging.

Some bat and bird fatalities that are discovered and used in fatality-rate estimation may not be related to wind-energy projects, even though the cause of death cannot be determined. Natural mortality and predation may be responsible, but the level of this background mortality in project areas typically has not been studied. However, background fatalities can be significant. For example, of the 86 avian fatalities found during a four-year study at the Buffalo Ridge wind-energy facility in Minnesota, Johnson et al. (2002) found 31 fatalities (36%) at reference plots. Thus, including background fatalities in calculations of fatality estimates may contribute to overestimation of project-related fatality rates, particularly for smaller species. By contrast, failure to detect bird and bat fatalities outside a designated search area may underestimate fatality rates. Care should be taken to insure that fatality counts at reference and turbine plots are independent.

### Carcass Survey Biases

Carcass searchers no doubt fail to locate some carcasses in search plots. Carcass detection is affected by topography, vegetation within the plot, the size of the search plot, size of the remains of the bird or bat, climate, weather, and observer skill. Observer-detection bias or searcher-efficiency studies are necessary to estimate the percentage of actual bird and bat fatalities that searchers are able to find (Anderson et al. 1999). Typically, these studies are conducted in the same area in which standardized searches occur and thus should include all habitat types. Trials should be conducted in each season in each monitoring year. Search efficiency can be improved when trained dogs are used to find carcasses (Arnett 2006). Estimates of observer-detection rates are used to adjust the number of carcasses found for detection bias.

Carcasses also may be removed from search plots before they are searched. This removal is most often by scavengers, but carcasses could be removed by other causes (e.g., human activity, wind). Carcass-removal bias is estimated by conducting experimental studies that estimate the length of time bird and bat carcasses remain in the search area before being removed by scavengers or other means. Carcass-removal studies should be conducted during each season of each monitoring year in the vicinity of, but not on the search plots. Estimates of carcass removal are used to adjust carcass counts for removal bias. Daily searches are essential when evaluating carcass removal of bats. Arnett (2005) estimated that 35% of randomly placed test

carcasses were removed with the first 24 hours, 48% were removed within 48 hours, and by the 18th day more than 90% of the test carcasses were removed. The rate of removal for small birds appears to be less than for bats, and weekly or biweekly searches for birds may be adequate. The mean duration for small-bird test carcasses have ranged from 4.69 days at Buffalo Ridge (Johnson et al. 2003a) to 16.7 days at Stateline (Erickson et al. 2004). Scavenging rates may differ seasonally and from year to year following construction of wind-energy facilities. It is possible that scavenging may actually increase because scavengers develop search images and return to sites more frequently once carcasses have been discovered.

Carcass-removal and searcher-detection trials use carcasses placed in areas either in plots used in standardized searches (searcher detection trials) or in nearby areas of similar characteristics (carcass removal trials). Carcasses of varying sizes should be placed in most of the habitats being searched. Carcasses of native bats and birds found within the wind-energy facility are ideal for use. The experimental placement of frozen instead of fresh carcasses and using birds as surrogates for bats may contribute to biases in estimated removal rates. Ideally, fresh carcasses should be used in these experiments, because they more closely mimic what occurs near a wind turbine. However, adequate supplies of native bats and birds are seldom available and surrogate carcasses may be used, even though this approach may yield biased results. The efficacy of using surrogate carcasses and fresh versus frozen specimens needs further investigation.

## STATISTICAL METHODS FOR FATALITY ESTIMATES

Methods for estimation of the total number of wind-facility-related fatalities are taken from Erickson et al. (2004) and are based on:

- Observed number of bat and bird carcasses found during standardized searches for which the cause of death is either unknown or is probably facility-related;
- Searcher efficiency expressed as the proportion of planted carcasses found by searchers during the entire survey period; and,
- Non-removal rates expressed as the estimated average probability that a carcass will remain in the study area and be available for detection by the searchers during the entire survey period.

### Definition of Variables

The following variables are used in equations (1-3) below:

$c_i$  number of carcasses detected at plot  $i$  for the study period of inter-

- est (e.g., one year) for which the cause of death is either unknown or is attributed to the facility
- $n$  number of search plots
- $k$  number of turbines searched (includes the turbines centered within each search plot and a proportion of the number of turbines adjacent to search plots to account for the effect of adjacent turbines within the arch plot buffer area)
- $\bar{c}$  average number of carcasses observed per turbine per year
- $s$  number of carcasses used in removal trials
- $s_c$  number of carcasses in removal trials that remain in the study area after 40 days
- $se$  standard error (square of the sample variance of the mean)
- $t_i$  time (days) a carcass remains in the study area before it is removed
- $\bar{t}$  average time (days) a carcass remains in the study area before it is removed
- $d$  total number of carcasses placed in searcher efficiency trials
- $p$  estimated proportion of detectable carcasses found by searchers
- $I$  average interval between searches in days
- $\hat{\pi}$  estimated probability that a carcass is both available to be found during a search and is found
- $m$  estimated annual average number of fatalities per turbine per year, adjusted for removal and observer-detection bias

### Observed Number of Carcasses

The estimated average number of carcasses ( $\bar{c}$ ) observed per turbine per year is:

$$\bar{c} = \frac{\sum_{i=1}^n c_i}{k} \quad (1)$$

### Estimation of Carcass Removal

Estimates of carcass removal are used to adjust carcass counts for removal bias. Mean carcass-removal time ( $\bar{t}$ ) is the average length of time a carcass remains at the site before it is removed:

$$\bar{t} = \frac{\sum_{i=1}^s t_i}{s - s_c} \quad (2)$$

This estimator is the maximum-likelihood estimator assuming the removal times follow an exponential distribution. When the estimate is that no

carcasses will be left, the collection of data ends, or is censored. The probability of finding a carcass decreases with time, by convention to the right from the origin, and thus the data are said to be “right-censored.” Erickson et al. (2004) collected trial bird carcasses still remaining at 40 days, yielding censored observations at 40 days. If all trial bird carcasses are removed before the end of the trial, then  $sc$  is 0, and  $\bar{t}$  is simply the arithmetic average of the removal times. For bats, carcasses were monitored every day for 20 days. Removal rates are estimated by carcass size (small and large) and season.

### *Estimation of Observer-Detection Rates*

Observer-detection rates (i.e., searcher-efficiency rates) are expressed as  $p$ , the proportion of trial carcasses that are detected by searchers. Observer-detection rates are estimated by carcass size and season.

### *Estimation of Facility-Related Fatality Rates*

The estimated per-turbine annual fatality rate ( $m$ ) is calculated by:

$$m = \frac{\bar{c}}{\hat{\pi}}, \quad (3)$$

where  $\hat{\pi}$  includes adjustments for both carcass removal (from scavenging and other means) and observer-detection bias assuming that the carcass removal times  $\bar{t}_i$  follow an exponential distribution. Data for carcass removal and observer-detection bias are pooled across the study to estimate  $\hat{\pi}$ . Under these assumptions, this detection probability is estimated by

$$\hat{\pi} = \frac{\bar{t} \cdot p}{I} \cdot \left[ \frac{\exp\left(\frac{I}{\bar{t}}\right) - 1}{\exp\left(\frac{I}{\bar{t}}\right) - 1 + p} \right]. \quad (4)$$

This equation has been independently verified by Shoenfeld (2004).

Fatality estimates should be calculated for the species and size class of interest. Erickson et al. (2004) used 7 groups including all birds, small birds, large birds, raptors, grassland birds, nocturnal migrants, and bats. The final reported estimates of fatalities and associated standard errors and 90% confidence intervals can be calculated using bootstrapping (Manly 1997), a computer-simulation technique that is useful for calculating point estimates, variances, and confidence intervals for complex test statistics.

**TABLE C-5** Neotropical Migrant Species that Have Shown a Negative Population Trend During the Time Period 1978-1987

Common Name	Scientific Name	Trend, %/year
Broad-winged Hawk	<i>Buteo platypterus</i>	-2.3
Black-billed Cuckoo	<i>Coccyzus erythrophthalmus</i>	-5.9
Yellow-billed Cuckoo	<i>Coccyzus americanus</i>	-5.0
Chuck-will's Widow	<i>Caprimulgus carolinensis</i>	-2.0
Whip-poor-will	<i>Caprimulgus vociferus</i>	-0.8
Olive-sided Flycatcher <sup>a</sup>	<i>Contopus borealis</i>	-5.7
Eastern Wood-pewee <sup>a</sup>	<i>Contopus virens</i>	-0.7
Acadian Flycatcher	<i>Empidonax virescens</i>	-1.3
Least Flycatcher <sup>a</sup>	<i>Empidonax minimus</i>	-0.2
Great crested Flycatcher <sup>a</sup>	<i>Myiarchus crinitus</i>	-0.3
Veery <sup>a</sup>	<i>Catharus fuscescens</i>	-2.4
Swainson's Thrush <sup>a</sup>	<i>Catharus ustulatus</i>	-0.2
Wood Thrush <sup>a</sup>	<i>Hylocichla mustelina</i>	-4.0
Gray Catbird	<i>Dumetella carolinensis</i>	-1.4
White-eyed Vireo	<i>Vireo griseus</i>	-1.2
Solitary Vireo <sup>a</sup>	<i>Vireo solitarius</i>	-0.1
Yellow-throated Vireo	<i>Vireo flavifrons</i>	-0.9
Blue-winged Warbler	<i>Vermivora pinus</i>	-1.0
Golden-winged Warbler <sup>a</sup>	<i>Vermivora chrysoptera</i>	-1.9
Tennessee Warbler	<i>Vermivora peregrina</i>	-11.6
Northern Parula	<i>Parula americana</i>	-2.1
Chestnut-sided Warbler <sup>a</sup>	<i>Dendroica pensylvanica</i>	-3.8
Cape May Warbler	<i>Dendroica tigrina</i>	-2.3
Black-throated Green Warbler <sup>a</sup>	<i>Dendroica virens</i>	-3.1
Blackburnian Warbler <sup>a</sup>	<i>Dendroica fusca</i>	-1.1
Yellow-throated Warbler	<i>Dendroica dominica</i>	-0.4
Prairie Warbler	<i>Dendroica discolor</i>	-0.4
Bay-breasted Warbler	<i>Dendroica castanea</i>	-15.8
Blackpoll Warbler	<i>Dendroica striata</i>	-6.3
Cerulean Warbler <sup>a</sup>	<i>Dendroica cerulea</i>	-0.9
American Redstart <sup>a</sup>	<i>Setophaga ruticilla</i>	-1.2
Worm-eating Warbler <sup>a</sup>	<i>Helminthos vermivorus</i>	-2.0
Ovenbird <sup>a</sup>	<i>Seiurus aurocapillus</i>	-1.0
Louisiana Waterthrush	<i>Seiurus motacilla</i>	-0.4
Kentucky Warbler <sup>a</sup>	<i>Oporornis formosus</i>	-1.6
Mourning Warbler <sup>a</sup>	<i>Oporornis philadelphia</i>	-1.6
Common Yellowthroat	<i>Geothlypis trichas</i>	-1.9
Wilson's Warbler	<i>Wilsonia pusilla</i>	-6.5
Canada Warbler <sup>a</sup>	<i>Wilsonia canadensis</i>	-2.7
Summer Tanager	<i>Piranga rubra</i>	-0.8
Scarlet Tanager <sup>a</sup>	<i>Piranga olivacea</i>	-1.2
Rose-breasted Grosbeak <sup>a</sup>	<i>Pheucticus ludovicianus</i>	-1.4
Indigo Bunting	<i>Passerina cyanea</i>	-0.7
Baltimore Oriole	<i>Icterus galbula</i>	-2.9

<sup>a</sup>Denotes species that breed in the Mid-Atlantic Highlands. All others are known from migration records only.

SOURCES: Data from Robbins et al. (1989); breeding status follows Hall (1983) and Buckelew and Hall (1994).



**TABLE C-6** Bird Species of Conservation Concern that Potentially Occupy Ridge-Top Habitats in the Mid-Atlantic Highlands<sup>a</sup>

Common Name	Scientific Name	Status <sup>b</sup>
Bald Eagle	<i>Haliaeetus leucocephalus</i>	MD-T
Peregrine Falcon	<i>Falco peregrinus</i>	MD-I, VA-T, PA-E
Northern Goshawk	<i>Accipiter gentilis</i>	MD-E
Olive-sided Flycatcher	<i>Contopus cooperi</i>	MD-E
Alder Flycatcher	<i>Empidonx alnorum</i>	MD-I, VA-SC
Sedge Wren	<i>Cistothorus platensis</i>	MD-E, VA-SC, PA-E
Winter Wren	<i>Troglodytes troglodytes</i>	VA-SC
Appalachian Bewick's Wren	<i>Thyromanes bewickii altus</i>	VA-E
Golden-crowned Kinglet	<i>Regulus satrapa</i>	VA-SC
Red-breasted Nuthatch	<i>Sitta canadensis</i>	VA-SC
Blackburnian Warbler	<i>Dendroica fusca</i>	MD-T
Blackpoll Warbker	<i>Dendroica striata</i>	PA-E
Magnolia Warbler	<i>Dendroica magnolia</i>	VA-SC
Swainson's Warbler	<i>Limnothlypis swainsonii</i>	MD-E, VA-SC
Mourning Warbler	<i>Oporornis philadelphia</i>	MD-E, VA-SC
Nashville Warbler	<i>Vermivora ruficapilla</i>	MD-I
Hermit Thrush	<i>Catharus guttatus</i>	VA-SC
Red Crossbill	<i>Loxia curvirostra</i>	VA-SC

<sup>a</sup>WV has no statutes requiring the development of State Endangered and Threatened species lists.

<sup>b</sup>MD = Maryland, PA = Pennsylvania, VA = Virginia, E = Endangered, T = Threatened, SC = "Species of Special Concern", I = "In Need of Conservation."

SOURCES: VA (Roble 2006), MD (MDDNR 2003), PA (PAGC 2006).

**BIRD SPECIES OF CONCERN FOR THE  
MID-ATLANTIC HIGHLANDS**

Concern exists regarding the status of a number of bird species potentially occurring in the Mid-Atlantic Highlands. Table C-5 contains a list of neotropical-migrant bird species and Table C-6 contains a list of bird species of conservation concern. Because such species should receive careful attention when considering the impacts of a proposed wind-energy facility for the Mid-Atlantic Highlands. These lists should be updated as the status of these and other species changes.

## APPENDIX D

# A Visual Impact Assessment Process for Evaluating Wind-Energy Projects

Evaluating aesthetic impacts requires a process of information-gathering, analysis, and evaluation. This appendix provides a more detailed outline than is in Chapter 4 of the steps involved and some of the underlying visual principles that form the basis of aesthetic impact assessment.

The steps are as follows:

- Project Description.
- Project Visibility, Appearance, and Landscape Context.
- Scenic-Resource Values and Sensitivity Levels.
- Assessment of Aesthetic Impacts.
- Mitigation Techniques.
- Determination of Acceptability or Undue Aesthetic Impacts.

### PROJECT DESCRIPTION

A detailed description of all elements of a proposed project is an essential first step. All site alternatives that will have potential visual impacts should be identified by the developer in detail. These should include the characteristics of the turbines (e.g., height, rotor diameter, color, rated noise levels), the number planned, their locations; information about meteorological towers; roads; collector, distribution, and transmission lines; temporary or permanent storage (“laydown”) areas; substations; and any structures associated with the project. In addition all site clearing should be identified, including clearing for turbines, roads, power lines, substations, and laydown areas. Information also is needed on all site regrading that will

be engineered, including the amount of cut and fill, locations, and clearing required. This information forms the basis for all aesthetic review.

## PROJECT VISIBILITY AND LANDSCAPE CONTEXT

A number of tools and techniques are available for determining visibility and for describing relevant landscape and project characteristics. The key techniques outlined below often are required as part of a permit application.

### Computer Viewshed Analysis

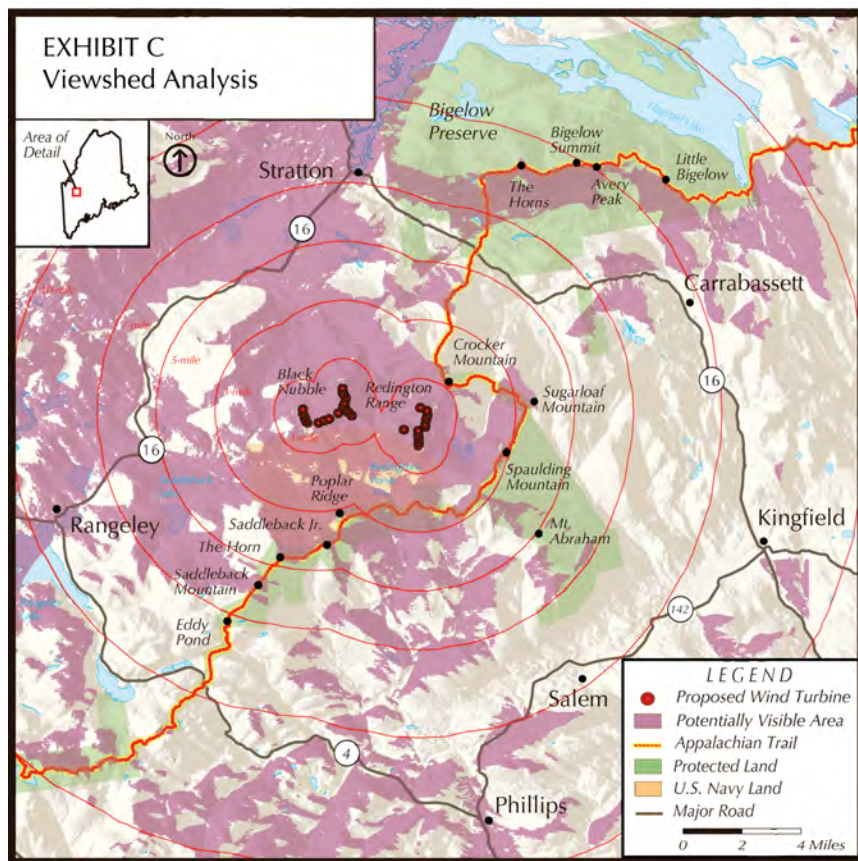
Computer-generated maps based on digital-elevation models (DEMs) illustrate where any hypothetical point (such as the tip of a turbine blade) could potentially be visible within a given area, such as a 10-mile radius around the proposed project (Figure D-1). They also can indicate approximately how many turbines are likely to be visible from a given point. They are based on digital-terrain modeling and may not account for surface elements like vegetation or buildings that might block views. Field analysis is essential to verify actual visibility. It also is possible to do a “partial viewshed analysis,” which examines the visibility of particular turbines, or to look at a particularly sensitive viewing point on the ground to examine an area of potential visibility.

### Line-of-Sight Visual Analysis

When complex topography makes it difficult to determine whether a particular turbine or other object will be visible from a particular point, a line-of-sight analysis can provide a useful check (Figure D-2).

### Simulations (Visualizations)

Several types of simulations can be used to help predict how the project will appear. Photographic simulations or photomontages based on still photographs taken from selected viewpoints are the most common (Figures D-3 and D-4). Some professionals prefer 3D visualization models, which create a digital image from selected viewpoints. These images eliminate the variability and lack of clarity in some photographs and can depict conditions ranging from clear blue skies to nighttime lighting conditions, but they are not as realistic in appearance and details as a photographic simulation. Animated simulations illustrate the rotation of the blades on the turbines at accurate speeds. Photographic simulations generally show only a narrow window of a particular view (wide-angle lenses result in inaccurate perspec-



**FIGURE D-1** Example of a simple viewshed analysis map showing areas from which a proposed wind-energy project would potentially be visible (shaded areas). Field assessment is necessary to determine actual visibility and the characteristics of the views. Source: Appalachian Trail Conservancy 2007. Reprinted with permission; copyright 2007, Appalachian Trail Conservancy.

tives). In understanding visual impacts it is useful to understand the broader context of the view. Whether the broader panorama will contain turbines as well, or whether it will remain undeveloped, will be an equally important part of the analysis. Several 3D visualization programs allow “fly-through” simulations, and are based on a virtual landscape.

Creating technically accurate simulations is critically important. Simulations can be manipulated to produce images that either exaggerate or minimize the visual impacts of a proposed project. Accuracy should be

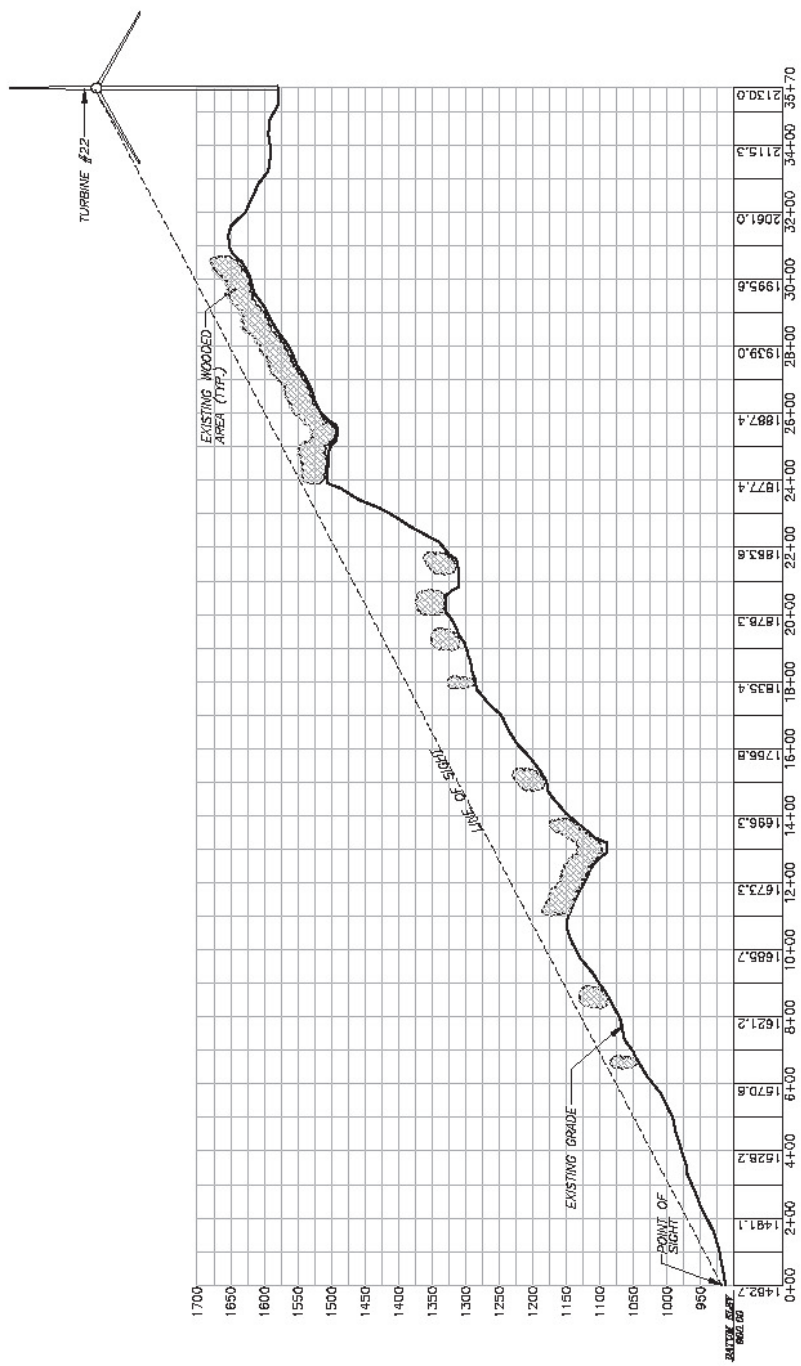
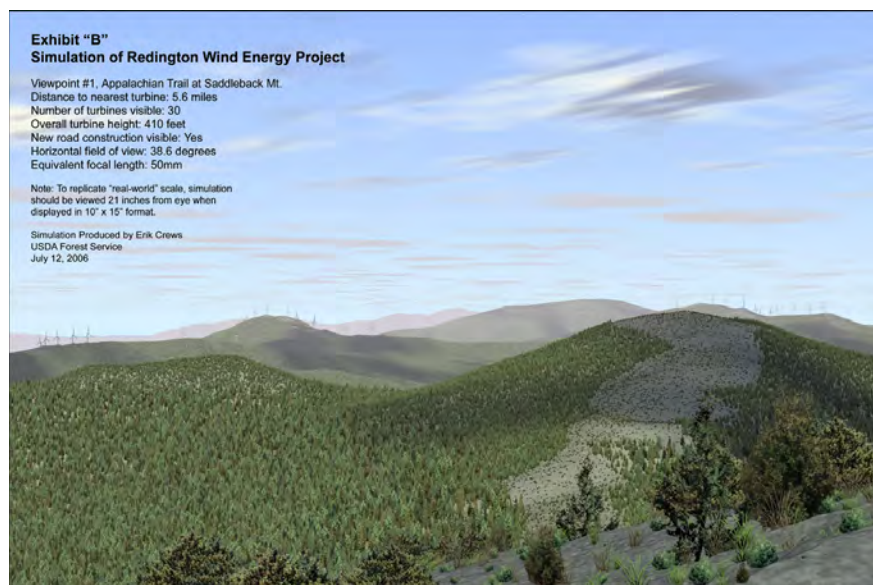


FIGURE D-2 Sample line-of-sight analysis.  
SOURCE: NYSERDA 2005b. Reprinted with permission; copyright 2005, prepared by Saratoga Associates under contract for the New York State Energy Research and Development Authority.



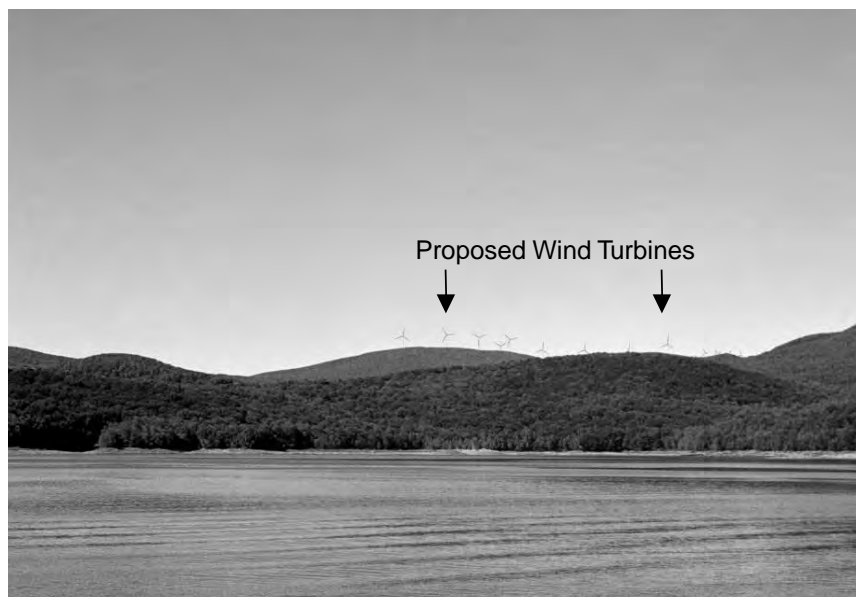
**FIGURE D-3** Example of a “virtual” simulation using 3-D Nature Studio software. Whether they are based on photographs or created entirely from a Digital Terrain Model and 3-D software, the image must rely on accurate terrain modeling and GPS (Global Positioning System) point recording, and on an image that represents the equivalent of a 50-mm lens or a field of view of 38.6 degrees.

SOURCE: Erik Crews, Department of Agriculture, National Forest Service.

checked by experts in the field of digital images. Another check is to have at least two independent parties provide simulations from the same point. The following description provides an overview of good practice, but consulting technical experts and developing standards will be important.

Photographs should be taken with a 50-mm lens or digital equivalent that creates a 38.6° angle of view, which most closely matches human visual perception. Shorter focal lengths tend to flatten out topography and the vertical impression of the turbines, while longer focal lengths tend to exaggerate these features. However, the human eye is much sharper than any camera lens, and so photographs should be taken at high resolution, whether a film or a digital camera is used. Clear weather provides the best clarity of the scene as well as “worst-case conditions,” which should be represented in all simulations to allow a complete evaluation. Foreground clutter such as power poles should be avoided if possible in the photograph. Global-positioning system (GPS) location points should be recorded for each simulation viewpoint, preferably using a GPS unit with submeter ac-





**FIGURE D-4** Photographic simulation (photomontage) showing proposed 1.5 MW turbines with existing 0.55 MW turbines (right), Wilmington, Vermont.

SOURCE: Photograph by Jean Vissering, Jean Vissering Landscape Architecture; Simulation by AWS-Truewind for Vermont Environmental Research Associates.

curacy, but at least 3 m accuracy, to ensure repeatability. Some landscape architects fly weather balloons to mark locations of the nacelle in the field, but on windy sites it may be difficult to get a vertical position.

Using a DEM, various 3D programs create accurate digital images of the terrain from a particular point that has GPS coordinates recorded, along with the angle of view. Exact turbine locations as well as roads, meteorological towers, and other project infrastructure can be inserted into the model. Available Geographic Information System (GIS) data may vary from 10- to 30-m digital elevation (DE). For example, 30-m DE is accurate to within 15 m vertically and 12 m horizontally, while 10-m DE can be accurate to within several meters. Once the DEM is created, the photograph that contains important detail information such as structures and vegetative patterns can be superimposed on the DEM. Images of the turbine and other structure can be created on the DEM using programs such as Visual Nature Studio and merged with a photograph using a digital photo-editing program. The color, brightness, shadows, and sharpness of the turbines can be adjusted to appear consistent with the photograph. Depending on lighting



conditions, the turbines may appear white, or black if they are silhouetted against the sky. Illustrating various lighting conditions can be helpful.

The relationship between the size of the photograph and the distance of the observer is important for creating a realistic image. A minimum image size of "10×12" can be viewed at a comfortable arm's length, and it is preferable to smaller simulations. Poster-size simulations that can be viewed from about 4-5 feet away are suitable for public display. The formula for determining the correct size of the image in relation to the distance viewed is as follows:

$$\text{Distance from viewer} = \text{Width of image} / (2 \bullet \tan (\text{HFOV}^1 / 2))$$

HFOV should equal 38.6 when using a 50-mm lens or equivalent. Animated images illustrating the rotation of the blades can be projected using PowerPoint and are particularly useful.

### Field Assessment and Inventory of Views

A field inventory of views of all public viewpoints within a 10-mile radius of the project provides the basis for evaluating the extent of visibility as well as the visual characteristics of views in the study area. In addition to photographically documenting and mapping viewing locations, the following information should be recorded: distance from project, duration of view,<sup>2</sup> characteristics of the view (intermittent, panoramic, and foreground, middleground and background elements in the view) (Table D-1). Views should be recorded from parks and recreations areas, hiking trails, natural areas, wilderness areas, designated scenic areas or roads, areas with panoramic views, village or town centers, water bodies, state and federal highways, designated scenic roads, other roads receiving heavy traffic (the U.S. Forest Service defines this as an average of 150 vehicles/day), areas with concentrations of residences, and historic sites. Any sites noted in local, regional, and state planning documents as having scenic, recreational, cultural, or natural values can be considered to be potentially sensitive sites.<sup>3</sup> Some viewpoints are more sensitive than others because of differences in viewer expectations, the duration of view, proximity to the project ridges, or the scenic quality of the viewpoint.

<sup>1</sup>Horizontal field of view.

<sup>2</sup>Duration of view refers to how long an object remains visible while traveling past it. The term applies to mechanized transport as well as non-mechanized activities such as hiking or canoeing.

<sup>3</sup>It is not a problem for wind-energy projects to be visible from these areas; rather how they are seen and the extent to which they degrade the views or the experience of these landscapes by visitors or residents is critical and is discussed below.

**TABLE D-1** Sample Summary of the Characteristics of Inventoried Viewpoints

VP#	Location	Distance from Turbines (miles)	Extent of View Duration or Area
1	Rt. 9 East of Wilmington SIMULATION POINT	4.8-8	0.6 mile; intermittent views for 2.5 miles into Wilmington
2	Fire Tower Molly Stark State Park	6.5	Point
3	Stowe Hill Road	6-6.5	0.4 mile; plus 0.4 mile intermittently

Visual assessment is particularly important in sensitive areas. Residential areas generally cannot be inventoried in detail, but information can be provided about the number of residences that may be affected. In addition to views of the project ridges, other scenic features within the study area need to be documented.

**Public Participation in Identifying Viewpoints**

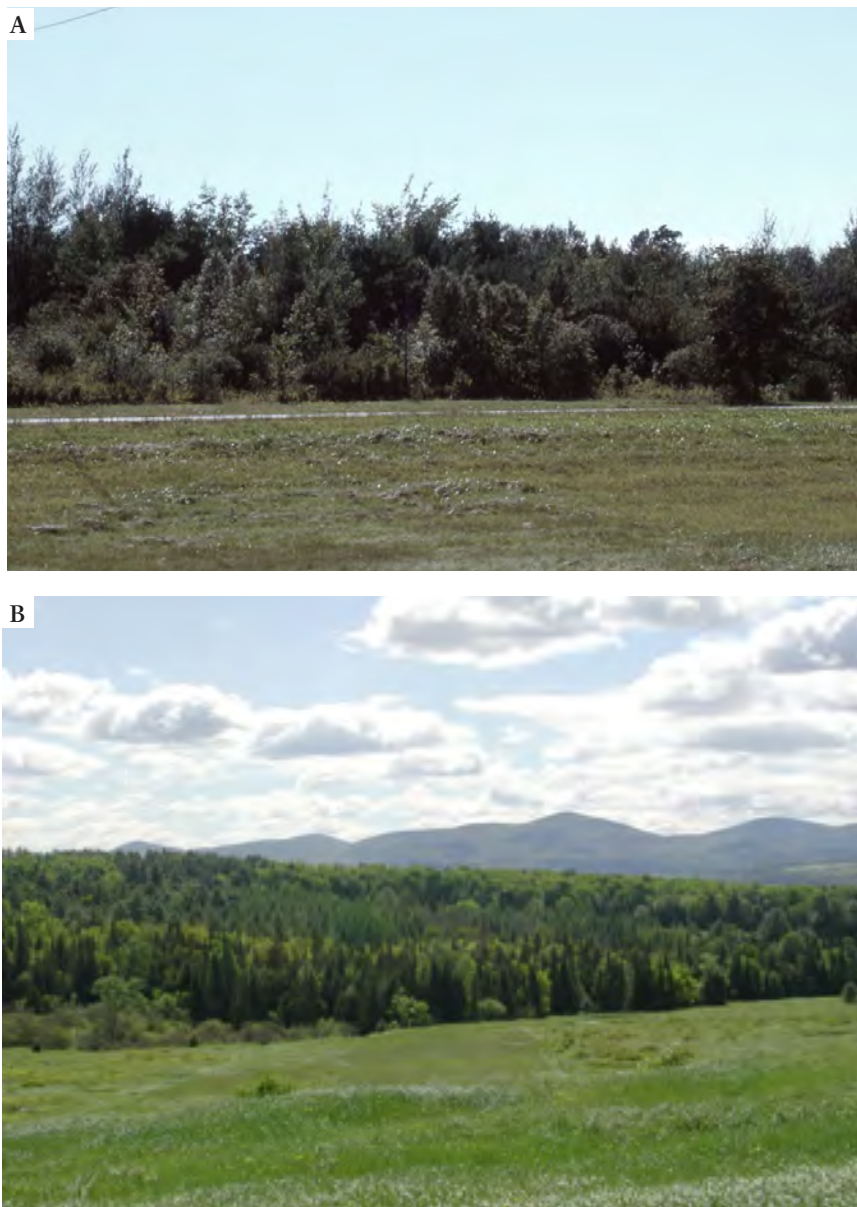
For people who live, work, and recreate in a region, the landscape consists of layers of meaning that may not be understood by an outside professional conducting a visual assessment. If local residents and other interested parties can participate in the selection of sites to be inventoried

Description of Existing View	Relationship of New Turbines to Existing Context
<p>For travelers heading west on Route 9, views begin near the top of the ridge just east of Molly Stark State Park. Views focus on a sequence of hills to the west including rounded foreground hills and the flat ridge with the existing turbines near the center of this view. This view is relatively narrow. West of Lake Raponda Road, views become difficult to see due to foreground trees, hills, and buildings interfering with the view. The fire tower offers a 360° view of the myriad hills, mountains and ridges in the area. Since it is close to the ridge dividing Wilmington from Marlboro and Brattleboro, it offers views much farther to the east and west than anywhere else in the area. A communications tower can be seen in the foreground. The fire tower is a popular hike especially during the summer and fall. Broad views open up around White Road. Due to trees along the road the views alternate between the southern hills and; or to the northern mountains, Haystack and Mt. Snow. The existing turbines are easily visible but appear as a small part of the overall view. Several houses are in the foreground view.</p>	<p>The turbines along the eastern string will be visible along the background ridge, and will be in the center of the view. Several of the western expansion turbines will be visible behind the existing turbines but will be farther away. As travelers descend into the Wilmington valley, closer hills and ridges will increasingly interfere with the view of the turbines. Rt. 9 is the gateway into the Wilmington valley. The proposed towers will be easily visible from this vantage point. They will occupy a small portion of the overall view, and will be seen in the background of the view.</p> <p>The larger size of the new turbines will make them more visually dominant. A foreground hill will partially obscure some of the eastern string of turbines. The turbines will not be visible in the northwestern views of Haystack and Mt. Snow.</p>

and the simulations to be produced, the result of the process usually is more widely accepted. Pre-construction surveys of residents, business owners, and tourists can provide a useful complement to public hearings to the degree that they reflect expertise in survey design and are free from bias. Other public-participation techniques are discussed in Chapter 5.

SCENIC RESOURCE VALUES AND SENSITIVITY LEVELS

Evaluating the aesthetic impacts of wind-energy projects ideally begins with an understanding of the elements and locations of the proposed project, as well as particular visual characteristics of the surrounding area that contribute to or detract from scenic or visual quality.



**FIGURE D-5** Examples of landscapes of increasing visual diversity. (A) Landscape with no topographic and little vegetative diversity. (B) Increasing topographic diversity, some vegetative diversity (meadow, deciduous, and evergreen) and foreground, middleground, and background distance zones.

SOURCE: Photographs by Jean Vissering, Jean Vissering Landscape Architecture.



**FIGURE D-5** (C) The contrast between high, irregular mountains and the flat lake create a dramatic setting. (D) The combination of highly diverse topography, exposed ledges, water, and vegetation in this scene make it highly scenic.

**SOURCE:** Photographs by Jean Vissering, Jean Vissering Landscape Architecture.



### Regional Landscape Character and Distinctive Features

Landscape character depends on a combination of the natural and human or built landscapes. All landscapes are composed of unique combinations of topography (land form), vegetative patterns, and water features (lakes, rivers, streams, wetlands) that contribute to visual character. Superimposed on the natural landscape is the human or built landscape, also characterized by distinct patterns. For example, patterns of towns or villages may contrast with patterns of farms, fields, and forests. Some regions are characterized by numerous hills and ridges, while others have only a few distinct and prominent ridges or mountains. In some landscapes, certain natural or cultural features become focal points. Forestry practices, mining, suburban development, and recreational structures also are superimposed on the landscape and become part of its overall visual character.

### Identifying Important Scenic Resources, Focal Points, and Unique Areas

Processes for determining relative scenic quality are well documented (USFS 1974, 1995; MADEM 1982; RIDEM 1990) (Box D-1). As noted above, however, these processes need to be combined with public review since landscape features that are locally or regionally valued may not be obvious to outside professionals. Identifying areas of high, medium, and low scenic quality is not difficult, although scenic quality is relative. A highly scenic area in upstate New York, for example, looks different from a highly scenic area in the Rocky Mountains. Scenic resources may be of local, regional, statewide, or even national significance. The underlying visual principles, however, are the same. Scenic quality alone is not necessarily sufficient reason to exclude a wind-energy project.

## ASSESSMENT OF AESTHETIC IMPACTS

Factors affecting the visual impacts of a wind-energy project are listed below. The first set of factors concerns the particular landscape characteristics of the *site* and its surrounding context that may affect the sensitivity of views and the degree of aesthetic impact. The second set of factors relates to the characteristics of the *project* itself, how it is seen in these views, and how these may affect the overall experience of the landscape context. Visual impact assessments consider the combined effects of a proposed project throughout a region or on a locality as it is seen from all views, and particularly from sensitive viewpoints. No single view is likely to create serious impacts. Wind-energy projects inevitably are visible, but how they are seen within views, their relative prominence as seen throughout the region, and the degree to which they interfere with regional focal points or degrade unique or highly sensitive landscapes are important factors.

### BOX D-1 Principles for Determining Scenic Quality

- *Visual Diversity (Variety Type)*: The USFS uses the term “variety class” to describe a fundamental principle of landscape aesthetics: the greater the variety or diversity in the landscape, the more scenic it is likely to be. For example, landscapes with greater diversity in vegetation and topography are more likely to be scenic than a flat landscape with uniform vegetation. Water features such as rivers or ponds tend to add diversity, as do natural rock outcroppings. High scenic quality often results from the contrast among landscape features such as field and forest, steep and flat or rolling terrain, village and countryside. Particularly dramatic landscape features often stand out because of their contrast in form, line, color, or pattern (texture) (Figure D-5A-D).

- *Intactness (Order)*: The principle of visual diversity relating to scenic quality generally holds for both natural and built landscapes. But in the human landscape too much diversity can lead to visual chaos or clutter (strip development being a good example, where every business vies for attention). Landscapes with a clear underlying order or logic tend to be more visually appealing (Lynch 1960, 1971). Undeveloped landscapes or those that retain 19th- or early 20th-century landscape patterns are becoming increasingly rare, and provide further examples of intact landscapes that may be of value. In some respects, wind-energy projects can provide a sense of order in the landscape because of their logical connections with very windy sites. The repetition of similar elements in many wind-energy projects can result in less visual clutter than the combined effect of other types of development.

- *Focal Points*: Focal points are elements in the landscape that stand out because of their contrasting shape (form), line, color, or pattern. They may also be elements of cultural importance. Often distinct focal points enhance scenic quality. They can be natural elements such as a lake, river, or mountain; or they can be built elements such as an important public building or central green. Some focal points may be locally important, others are regionally important and become landmarks that are visible from many vantage points. Occasionally, built elements that are viewed negatively become focal points, such as large clearcuts, mining operations, or power plants. Appropriate siting and design often can prevent developments from being viewed negatively by preventing them from conflicting with or degrading important regional focal points.

- *Unique Visual Resources*: Some visual resources may not meet the threshold of being highly scenic or sensitive, but may have visual value because of their uniqueness. Examples might include large tracts of wild or undeveloped land, some of which might even appear bleak and desolate.

### Factors Affecting the Landscape Context

- *Distance from the Project*: In general, visual impacts are greater when objects are seen at close range (Figure D-6A-B; compare Figure 3-3 for a close view of the Mountaineer facility in West Virginia). In foreground





**FIGURE D-6** View of wind-energy projects at various distances. (A) Madison Wind Project, Madison, New York from approximately 1 mile. (B) Simulation of proposed Equinox Wind Project in Manchester, Vermont, at 2.4 miles. **SOURCE:** Photographs by Jean Vissering, Jean Vissering Landscape Architecture; simulation by EDR for Bennington County Regional Commission.

areas (up to a half-mile away) details can be seen and objects appear large and often occupy a large part of one's overall view.<sup>4</sup> Middle-ground views extend up to 5 miles away.<sup>5</sup> At this distance landscape patterns can be perceived, as can individual wind turbines, although they will appear smaller and part of a larger context than turbines in a foreground view. Background views are those greater than 5 miles where larger landforms tend to dominate the view. Wind turbines may be seen from 15 miles away, and even farther under optimal atmospheric conditions, but they appear very small at such distances, and appear as small portions of a larger panorama. Noise also diminishes with distance, and is of greatest concern within a half-mile (Chapter 4). Shadow flicker is also experienced only within close range (Chapter 4).

- *View Duration:* View duration refers to how long the project is visible as one drives along a road or paddles along a lake, for example. In many cases views of the project may be intermittent and seen through groupings of trees or buildings as one moves through the landscape. As with all considerations, view duration is evaluated along with other factors such as the distance of the project, sensitivity of the viewing area, and prominence of the land feature involved.

- *Angle of View:* Whether the project is seen directly ahead in views or to one side may influence the degree to which it is likely to be a focal point in views. Viewing a project from above usually makes roads and site clearing more visible than if seen from below.

- *Panoramic versus Narrow View:* When one sees a project as part of a wide panorama, it may appear to occupy a relatively small part of the view unless a particular landscape features make it a focal point.

- *Scenic Quality of View:* Highly scenic views are generally those with a high degree of landscape diversity, and with little or no landscape degradation (Figure D-7). Landscape degradation results from development that erodes existing scenic landscape patterns, or land uses that become unintended focal points due to their contrast in form, color or pattern with their surroundings. Panoramic views of high scenic quality are considered to be visually sensitive.

---

<sup>4</sup>Because of the larger scale—both vertical and horizontal—of more recent wind-energy projects, distance zones may need to be extended, with 2-3 miles considered a “foreground” area of greater potential visual effects.

<sup>5</sup>The original Forest Service Visual Management System used 5 miles to define the outer limits of the middleground zone. The more recent Scenery Management System changed this for purely clerical reasons rather than for reasons of visual perception (E. Crews, USFS, personal communication 2006). In fact the boundary is not sharp and particular topographic and air-quality conditions can affect the level of detail and significance of these distances. Nevertheless 5 miles is an appropriate distance, because land-use patterns are clearly visible within 5 miles.

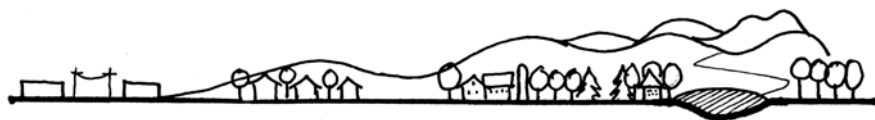


FIGURE D-7 Diagram of increasing scenic quality.

SOURCE: Jean Vissering, Jean Vissering Landscape Architecture.

- *Focal Point within a View:* Distinct cultural or natural focal points often enhance scenic quality (Figure D-8). When a focal point exists, new development will generally be more adversely perceived if it conflicts with or degrades the visual quality and prominence of a focal point.

- *Number of Observers:* Heavily used public areas, such as a heavily traveled road or a popular recreation area, are sometimes considered to be more sensitive than other areas. This criterion needs to be compared with other factors such as viewer expectations (below).

- *Viewer Expectations:* For certain uses there may be expectations for a primitive setting (wilderness camping) or for a natural setting (natural area) (Figure D-9A,B). Recreational areas restricted to non-motorized uses may be more sensitive to changes involving built elements than other settings.

- *Documented Scenic Resources:* Local, regional, or state planning documents that have been publicly adopted and that identify a particular site or area as having particular values merit serious attention. National and state recognition may carry greater weight than local recognition, but the latter still is worthy of attention.



FIGURE D-8 Haystack Mountain is a regional focal point due to its pyramidal shape (right). The proposed wind project would be located quite far away and along a less visually distinct ridgeline.

SOURCE: Photographs by Jean Vissering, Jean Vissering Landscape Architecture.



**FIGURE D-9** Viewer expectations. (A) Water bodies used exclusively for non-motorized boats may be more visually sensitive than those used predominantly by motorized craft. (B) Wilderness areas can be considered highly visually sensitive, but are often predominantly wooded. Nevertheless, there may be views during leaf-off conditions that should be inventoried.

SOURCE: Photographs by Jean Vissering, Jean Vissering Landscape Architecture.



- *Visibility:* Projects that would be seen with great frequency within the study area may have higher impacts than projects that would be seen infrequently. Visibility must be studied along with the sensitivity, resource values, and prominence of the project within the views for an adequate assessment.
- *Weather Conditions:* Generally, projects are evaluated using “worst-case conditions,” e.g., leaf-off visibility and clear skies. An abundance of clear skies makes aesthetic impacts in that area no worse or better than visual impacts in a region that has more cloudy skies. Indeed, a scenic view that is only rarely visible may be even more highly valued than one that usually can be seen.

### Project Characteristics That May Affect Scenic Resources

- *Scale:* We perceive the size of an object in relation to its surroundings. The actual size of a wind turbine is less relevant than its perceived size in relation to its surroundings. Vertical scale (apparent height) in relation to the associated landmass, horizontal scale, and the overall project size are relevant. Despite the height of modern wind turbines, it is difficult for most people to distinguish between a 200-foot turbine and a 400-foot turbine unless they are side by side. Both appear much larger than surrounding trees and buildings, but the size becomes relevant in most cases only when it begins to appear to diminish the size and importance of a nearby natural feature such as a ridgeline.<sup>6</sup>

Horizontal scale contributes to the relative prominence of the project throughout the region. Certain western landscapes can accommodate larger projects than eastern landscapes of smaller scale. Projects may be too large when turbines become a constant occurrence within a landscape and when it is difficult to enjoy any views or ridgelines without wind turbines. Overall project size appears to be a significant issue in public acceptance of wind-energy projects in the United States (Figure D-10) (Pasqualetti et al. 2002).

- *Number of Turbines in the View:* The number of turbines visible at any one time may affect the prominence or relative scale of the project (Figure D-11). When wind turbines would be seen looking in all directions, or entirely covering the major landforms within a locality, the project may be viewed negatively, and further study probably will be needed.
- *Visual Clutter:* The accumulation of diverse built elements on a site, especially elements that contrast with their surroundings in form, color, and texture, can result in visual clutter (Figure D-12A,B). While it may seem

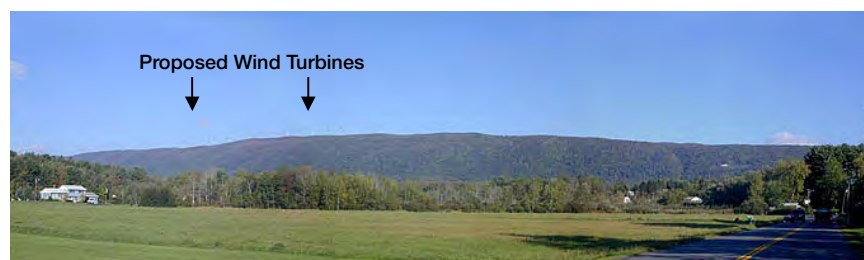
---

<sup>6</sup>Often the larger turbines appear less visually intrusive due to their greater spacing and the smaller numbers required for an equivalent power output.



**FIGURE D-10** This project in Fenner, New York, generally works well in this high-elevation rolling agricultural landscape. The vertical relationship of turbines to distinct hills or ridgelines needs to be examined in simulations. The ridge above does not appear as prominent from most vantage points, but the issue could arise in other situations.

SOURCE: Photographs by Jean Vissering, Jean Vissering Landscape Architecture.



**FIGURE D-11** Simulation of a proposed project in the Berkshire Mountains in Massachusetts. The proposed project would occupy only a portion of this longer ridge.

SOURCE: Photographs by Jean Vissering, Jean Vissering Landscape Architecture.



**FIGURE D-12** (A) The repetition of identical elements that is characteristic of wind-energy projects helps to create a sense of order. (B) The valley location at San Geronio (Palm Springs, CA) diminishes the scale of this large project, but the overall accumulation of different turbine types results in a much more cluttered appearance than is likely in future project planning and maintenance.

**SOURCE:** (A) Photograph by Sandy Wobeck, East Montpelier Gully Jumper; (B) Photograph by David Policansky.



logical to place wind-energy projects in already-built landscapes, too much development can result in an increasingly chaotic or cluttered landscape. Because wind-energy projects involve the repetition of like elements, they often result in greater unity and less clutter than some other types of development. Even combining wind turbines with cell towers may increase visual clutter and therefore, visual impact. The introduction of different sizes and types of wind turbines over the life of a project can potentially severely degrade a landscape (Gipe 2003).

- *Visibility of Project Infrastructure:* Visibility of project roads, power lines, substations, and other infrastructure can substantially increase visual clutter (see above) and therefore visual impacts. These also increase the perceived scale of a project. In wooded landscapes, clearing resulting from installation of roads, power lines, and grade changes can visually alter a forested landscape.

- *Noise:* To the extent that noise degrades the character and experience of a particular landscape, it is an aesthetic concern. Most modern turbines are relatively quiet, but noise can be an aesthetic concern primarily for residents living within half a mile of a wind-energy project. Careful siting of individual wind turbines as well as selection of turbines rated for low noise can help to reduce these impacts.

- *Lighting:* Night lighting can be one of the most difficult aspects of a wind-energy project to evaluate, and may result in some of the greatest concerns. The importance of changes in landscape depend on where it occurs on the continuum of urban to wild landscape, as well as the project's overall visibility and proximity. In many landscapes where projects have been built or proposed, there currently is little night lighting. Red lights have less contrast than white lights with the night sky in terms of value, but they differ markedly from colors typically observed in the night landscape (except where other objects occur with obstruction lighting).

### Other Issues Affecting Visual Impacts

- *Cumulative Impacts:* This issue relates both to the expansion of existing projects and to the addition of new projects within a geographic area. The first possibility raises concerns of the overall project scale and its appropriateness for the particular landscape. The second raises concerns of both scale and overburdening a particular locality with development impacts. Developing state-wide or region-wide siting guidelines can help prevent the undue impacts that may result from numerous projects being proposed over time within certain areas.

- *Meaningful Benefits:* Perceptions of aesthetic attractiveness are often linked to real or tangible benefits. For many people, however, the benefits of “cleaner air” or “less dependence on foreign fuels” may seem

too intangible, and usually they occur at least in part away from the areas subject to aesthetic impacts. Linking wind-energy development to both economic benefits at the local level and a meaningful program of pollution reduction at the state, local, and federal levels can enhance public perception of the benefits of wind energy. Developing direct community participation and links to the wind-energy projects they are hosting also can help these projects become a meaningful part of “place” (Pasqualetti et al. 2002).

## **Other Methods for Identifying Aesthetic Impacts**

### **Public Participation and Surveys**

Communities around the country have used a range of techniques for eliciting public opinions, and the effectiveness of these approaches needs further study. When a specific project is proposed in a particular area, the focus must be on understanding the site and the perceptions of the community members who live and work in the area. Aesthetic effects are site-specific and individual communities react differently. There is considerable evidence that public acceptance increases with a sense of involvement in the project. Involvement includes active efforts to inform neighbors, providing thorough analyses, responding to expressed concerns with alterations in project design, and providing material or monetary benefits to affected individuals or to the community at large.

Much of what we know about public reactions is anecdotal. Statistically valid and independently conducted pre- and post-construction surveys provide useful information about public perceptions of wind-energy projects and help determine what factors are important in public perceptions. Such surveys are commonly conducted in Europe, but much less often in the United States. To permit generalization of information gathered from public perceptions, surveys need to be carefully designed to factor in particular project attributes, site features, and the public processes followed in presenting the project to the public (Priestly 2006). Attitudes of nearby residents and recreational users from elsewhere may be quite different.

### **Independent and Peer Review**

Experts in aesthetics hired by developers may be perceived as biased in favor of the developer. Two approaches have been used for obtaining independent reviews of proposed wind-energy projects. Some state or local governments hire independent experts to conduct visual impact assessments. In other states a process of peer review is used. Two or more independent experts in aesthetics review the work of the developer’s consultant. Usually they are presented with project information including visibility maps, simu-

lations, and photographs of landscape character. They are asked to evaluate a number of sensitive viewpoints for which simulations have been prepared and to score the degree of contrast resulting from the proposed project. This process could easily be institutionalized by reviewing bodies. In both cases, the developer generally pays for this independent review process.

## MITIGATION TECHNIQUES

Some visual impacts will be inevitable with any wind-energy project. Reducing or minimizing negative impacts can be achieved in a number of ways. A well-sited and designed project will have incorporated some of the techniques into the original application. If there appear to be significant visual impacts resulting from the project, additional mitigation approaches can be used. If none can adequately reduce the visual impacts, the project may be found to be unsuited for the particular site. Mitigation techniques include the following:

- *Appropriate Siting:* This critical mitigation technique involves avoiding a site that is located on valued regional scenic resources, or that appears very prominent throughout a region. Selecting a site that can comfortably accommodate the number of turbines desired without visually overwhelming sensitive scenic resources on or near the site and the region as a whole also is important. Appropriate siting may also need to address potential issues of cumulative impacts (see below) so that a particular area or landscape type is not overburdened with wind-energy development.
- *Downsizing:* Reducing the scale of the project (numbers of turbines or height of turbines)<sup>7</sup> can help the project fit more comfortably into its surroundings. In some cases one or more turbines may be particularly prominent from sensitive viewpoints, or the overall scale of the project may overwhelm the particular land form or surrounding landscape. In most settings the difference in overall turbine height are difficult to distinguish. The difference between a 200-foot turbine and a 360-foot turbine (hub or nacelle height) can be difficult to perceive, especially when the turbines are seen against the sky. Size may make a difference if the height of the land-form begins to be overwhelmed by the height of the turbine. Generally, fewer larger turbines can result in a better visual outcome than a larger number of smaller turbines.
- *Relocation:* Moving turbines from one location to another can help, but it may not be possible in all cases. Relocation can be used to

---

<sup>7</sup>Turbine heights also have effects on project productivity and on avian and bat mortality, which must be balanced with aesthetic issues.

avoid proximity to residences or visual prominence from sensitive viewing areas.<sup>8</sup>

- *Lighting:* The revised Federal Aviation Administration (FAA) lighting guidelines reduce lighting impacts. Lighting impacts often are of greatest concern to residents and recreationists, and should be minimized to the greatest extent possible. Any new technologies or modification of FAA lighting requirements that can further reduce lighting for wind turbines ideally should be incorporated into design standards.

- *Turbine Pattern:* In most cases turbines are located to take advantage of small rises in the land, flatter terrain, or other site features that determine their pattern or organization on the ground. Some studies suggest that turbine configurations can be designed to respond in meaningful or visually pleasing ways to their surroundings. In rolling landscapes a less rigid arrangement that reflects topography may be preferable, while in flatter landscapes, especially with patterns of rectangular fields or roads, a more geometric or linear pattern may work better. Simulations provide a useful way to study the effects of different turbine patterns from sensitive viewing areas.

- *Infrastructure Design:* Paying attention to project infrastructure such as meteorological towers, substations, power poles, and project buildings in addition to the turbines themselves is important. Generally, it is advisable to screen all project infrastructure from view to the greatest extent possible.

- *Color:* A recent FAA study showed that daytime lighting could be eliminated provided that turbines are white. White often is regarded as more cheerful and less industrial than other colors, which may be part of the reason some people find wind turbines more visually appealing than, for example, cell towers. Bright patterns and obvious logos can be avoided. Unobtrusive colors are important in other project infrastructure such as operations buildings, transmission support poles, and road surface materials. In general, darker colors are less noticeable, especially against a background of vegetation.

- *Maintenance:* People find wind turbines more visually appealing when the blades are rotating than when they are still (Pasqualetti et al. 2002). Requirements for immediate repairs of wind turbines can be part of permit requirements. Also the replacement of wind turbines with visually different wind turbines can result in visual clutter, so replacing wind turbines with the same or a visually similar model over the lifetime of the project may be an important requirement. Sufficient funds need to be assured for this purpose.

---

<sup>8</sup>Moving turbines away from a high point of land often results in minimal aesthetic benefits in contrast to a fairly significant reduction in electrical production.

- *Decommissioning*: Once a project or individual turbine can no longer function, requirements for removing the project infrastructure and reclaiming the site are important. A plan for decommissioning may be required as part of the permit application. In some cases, money is reserved in escrow for this purpose.
- *Non-reflective Materials*: Use of materials that will not result in light reflection may be required, for all project components.<sup>9</sup>
- *Minimizing Vegetation Removal*: Ideally, existing vegetation should be retained to the greatest extent possible. Clearcuts generally have negative visual impacts (Brush 1979). Screening areas of cleared forest may be advisable, as well as maintaining vegetation along roadsides and around turbines.
- *Screening*: While turbines cannot be screened from view, other project infrastructure (roads, power lines, substations, and buildings) can be. Existing vegetation is usually preferable, but plantings may be needed and should incorporate typical indigenous vegetation.
- *Noise*: Noise and siting standards can help reduce impact on residents near the project (generally within half a mile). Noise standards can be set at firm levels such as 40 dB(a)h (decibels corrected or A-weighted for sensitivity of the human ear) nighttime and 50 dB(a) daytime at the property line or at residential structures; or can be set as an increment above ambient noise levels (e.g., a maximum of 5 dB(a) above ambient noise levels). Post-construction monitoring is important here as in many aspects of the impacts of wind-energy facilities.
- *Burial and Sensitive Siting of Power Lines*: Collector lines often are buried between turbines. In very sensitive viewing locations other collector and transmission lines may also need to be buried (see Figures 3-2A and 3-2B).
- *Offsets*: In some cases protecting an offsite visual resource can help to offset the impacts of the project if mitigation cannot be accomplished on site.

### DETERMINATION OF ACCEPTABLE OR UNDUE AESTHETIC IMPACTS

Decision makers usually need guidance to evaluate under what circumstances the degradation of aesthetic resources may outweigh the benefits of a proposed project. The immediate question may be: *would this particular project result in undue harm to valuable aesthetic resources in this particular setting?* At a policy level, the question is broader: how can wind-energy projects be accommodated while retaining the valued scenic resources of

---

<sup>9</sup>Color and reflectivity may also be a consideration for avian and bat mortality.

the state and of individual communities? These questions can be addressed systematically using the process described above and relying on well-established aesthetic principles. Many sites are likely to be suited to wind-energy development, and where these occur, the question becomes: *does this project as designed work on this site or will mitigation be required?* Mitigation possibilities are discussed above, but there will be circumstances when mitigation techniques fail to address critical problems with the site itself. Visibility alone generally does not result in a wind-energy project's being perceived as unacceptable. If the project appears to result in many issues, to involve important regional scenic resources, and to significantly affect the ability of people to enjoy these resources, then the project may be perceived as or judged to be unacceptable. Some questions to consider in reviewing wind-energy projects are listed below. Assuming that a high-quality wind site is involved, decision-making agencies may feel more comfortable in concluding that the aesthetic impacts are undue if more than one of the following concerns is involved. Ideally, the criteria will be weighed against the overall public benefits of the project and along with the general suitability of the site in other respects (see Box D-2 and Chapter 5 of this report).

### Questions to Consider in Determining Acceptability of Visual Impacts

- Is the project located within an area of identified scenic or cultural significance?<sup>10</sup>
- Would the project significantly degrade views or scenic resources of regional or statewide significance?
  - Is the project on or close to a natural or cultural landscape feature that is a regional focal point?
  - Is the project in a landscape area that is visually distinct and rare or unique?
  - Is the project unreasonably close (usually less than a half-mile) to many residences that would be severely affected, especially as a result of noise, shadow flicker, or by being completely surrounded by wind turbines?
- Will the project occupy an area valued for its wildness and remoteness? If these values have been specifically documented, then consideration of the appropriateness of a wind-energy project becomes even more important.
- Would the project's scale in terms of turbine height or numbers

---

<sup>10</sup>Preferably the scenic values have been identified in public documents rather than merely identified through the aesthetic impacts assessment process. However, few states or localities have taken steps to document scenic resources, so a careful visual impact assessment process may be the only available tool.

**BOX D-2**  
**Maine's Department of Environmental Protection Visual Impact**  
**Assessment Criteria (MEDEP 2003)**

- *Landscape Compatibility*: Which is a function of the subelements of color, form, line, and texture. Compatibility is determined by whether the proposed activity differs significantly from its existing surroundings and the context from which they are viewed such that it becomes an unreasonable adverse impact on the visual quality of protected natural resources as viewed from a scenic resource.
- *Scale Contrast*: Which is determined by the size and scope of the proposed activity given its specific location within the viewshed of a scenic resource.
- *Spatial Dominance*: Which is the degree to which an activity dominates the whole landscape composition or dominates landform, water, or sky backdrop as viewed from a scenic resource.

of turbines overwhelm the landscape in which it occurs? (For example, would scenic views that are free of turbine remain throughout the region, or would wind turbines occupy all or most notable ridgelines within view of the area?)

- Will the project result in unreasonable visual clutter due to its combination with existing built features that already degrade landscape features? This is an issue of cumulative impacts.
- Has the applicant used reasonable and available mitigating techniques that would reduce the project's impacts?
- Does the project violate a clear, written community standard intended to protect the aesthetics or scenic beauty of the area? Such a standard ideally will be legally adopted by a community or state, and provide clear guidance to developers and be based on sound principles of aesthetic resource assessment.



SAMPLE PEER REVIEW EVALUATION SHEET<sup>11</sup>

Panel Member: \_\_\_\_\_

Date: \_\_\_\_\_

Viewpoint #: \_\_\_\_\_

Viewpoint Description: \_\_\_\_\_

\_\_\_\_\_

\_\_\_\_\_

\_\_\_\_\_

Visual Impact:

Rate the Project's contrast with existing conditions on a scale of 1 (completely compatible) to 5 (strong contrast). Under comments, explain the reason for rating focusing on the elements of line, scale, color, texture, and form. Then provide your overall assessment of the project's aesthetic impact from this viewpoint.

Landscape Component	Contrast	Comments
Vegetation		
Land Use		
Land Form		
Viewer Activity		
Water		
Total		
Average Score		

Overall Aesthetic Impact:

\_\_\_\_\_

\_\_\_\_\_

<sup>11</sup>This form was adapted from one used by Michael Buscher ASLA of T. J. Boyle and Associates.

Icebreaker Windpower, Inc.  
Case No. 16-1871-EL-BGN  
Testimony  
September 6, 2018

## **Attachment CEG-10**

Christine M.T. Pirik (0029759)  
Terrence O'Donnell (0074213)  
William V. Vorys (0093479)  
Jonathan R. Secrest (0075445)  
Sara Jodka (0076289)  
DICKINSON WRIGHT PLLC  
150 E. Gay St., 24<sup>th</sup> Floor  
Columbus, Ohio 43215  
Telephone: (614) 591-5461  
[cpirik@dickinsonwright.com](mailto:cpirik@dickinsonwright.com)  
[todonnell@dickinsonwright.com](mailto:todonnell@dickinsonwright.com)  
[wvorys@dickinsonwright.com](mailto:wvorys@dickinsonwright.com)  
[jsecrest@dickinsonwright.com](mailto:jsecrest@dickinsonwright.com)  
[sjodka@dickinsonwright.com](mailto:sjodka@dickinsonwright.com)

*Attorneys for Icebreaker Windpower Inc.*



RESEARCH ARTICLE

# Migrating birds reorient toward land at dawn over the Great Lakes, USA

Kevin M. Archibald,<sup>1</sup> Jeffrey J. Buler,<sup>2\*</sup> Jaclyn A. Smolinsky,<sup>2</sup> and Robert J. Smith<sup>3</sup>

<sup>1</sup> Department of Mathematical Sciences, University of Delaware, Newark, Delaware, USA

<sup>2</sup> Department of Entomology and Wildlife Ecology, University of Delaware, Newark, Delaware, USA

<sup>3</sup> Department of Biology, University of Scranton, Scranton, Pennsylvania, USA

\* Corresponding author: [jbuler@udel.edu](mailto:jbuler@udel.edu)

Submitted June 17, 2016; Accepted September 19, 2016; Published December 7, 2016

## ABSTRACT

Most landbirds migrate at night and typically make landfall in suitable stopover habitat before dawn. However, when birds find themselves over large water bodies at dawn, they must continue flying into the day and either finish crossing the water body and land on the far shore or backtrack to the near (i.e. first encountered) shore to land. Their collective decisions will influence how migrants are distributed among shoreline stopover habitats on either side of the water crossing. We studied birds during 4 spring migration seasons from 2010 to 2013 in the Great Lakes region, USA. We used 3 weather surveillance radars to observe migrating landbirds' behavior at dawn and subsequent terrestrial distributions during stopover. Mean flight heights over land and water were higher and mean flight directions were more oriented toward the closest shore at dawn when compared to peak migration earlier in the night. The wider the lake crossing, the higher that birds along the lakeshore flew at dawn. Seasonal mean stopover densities of migrants on land within 3 km of shorelines were 48% higher on the near shores of lakes (based on the seasonal mean direction of migration) than on the far shores. There was a moderate positive correlation ( $r = 0.584$ ,  $P < 0.001$ ,  $n = 358$ ) between the seasonal mean density of birds aloft over water at dawn and the stopover density of birds in adjacent shorelines. Thus, birds over the water at dawn may tend to return to the near shore of the Great Lakes for stopover rather than continuing across the water. As a result, shoreline habitats on the near shores of lakes harbor greater densities of migrants and are thus critical stopover sites for migrating landbirds in the Great Lakes region.

**Keywords:** flight behavior, Great Lakes, migration, radar, shoreline, stopover

## Aves migratorias se reorientan hacia la tierra al amanecer sobre los Grandes Lagos

## RESUMEN

La mayoría de las aves terrestres migran durante la noche y típicamente paran en hábitats adecuados antes del amanecer. Sin embargo, cuando las aves se hallan sobre grandes cuerpos de agua al amanecer, deben seguir volando entrado el día y terminar de cruzar el cuerpo de agua y aterrizar en la orilla del lado opuesto o dar marcha atrás hasta la orilla que encontraron en primera instancia para aterrizar. Sus decisiones colectivas van a influenciar el modo en que las aves migratorias están distribuidas entre los ambientes de parada en las orillas a cada lado de las aguas atravesadas. Estudiamos aves durante cuatro estaciones migratorias de primavera desde 2010 a 2013 en la región de los Grandes Lagos. Usamos tres radares de vigilancia climática para observar el comportamiento de las aves terrestres migratorias al amanecer y las subsecuentes distribuciones terrestres cerca de la orilla durante la parada. Las alturas promedio del vuelo sobre la tierra y el agua fueron más elevadas y las direcciones promedio de vuelo estuvieron más orientadas hacia la primera orilla encontrada al momento del amanecer en comparación con el pico de migración que ocurre más temprano en la noche. Cuanto más ancho fue el lago que cruzaron, más alto volaron las aves a lo largo de la orilla del lago al amanecer. Las densidades estacionales promedio en los sitios de parada a menos de 3 km de la orilla fueron 48% más altas en la orilla primeramente encontrada de los lagos usando la dirección estacional promedio de los migrantes en comparación con el lado opuesto de los lagos. Encontramos una correlación positiva moderada ( $r = 0.584$ ,  $n = 358$ ,  $p < 0.001$ ) entre la densidad estacional promedio de las aves sobre el agua al amanecer y la densidad de aves en los sitios de parada en las orillas adyacentes. Por ende, las aves sobre el agua al amanecer tienden a regresar a las orillas encontradas en primera instancia de los Grandes Lagos para parar, más que seguir a través del agua. Como resultado, los hábitats de las orillas encontradas en primera instancia de los lagos albergan densidades mayores de migrantes y son por ende sitios críticos de parada para las aves migratorias terrestres en la región de los Grandes Lagos.

**Palabras clave:** comportamiento de vuelo, Grandes Lagos, migración, orilla, radar, sitio de parada

## INTRODUCTION

The Great Lakes region of the United States is an important stopover area for migrating landbirds in both spring and fall (Bonter et al. 2009). High concentrations of birds are generally present in stopover habitat along the shores of the lakes and have been linked to the presence of abundant food sources in these habitats (Smith et al. 2007, Ewert et al. 2011). The majority of research in this area has focused on characteristics of stopover habitat use (e.g., Ewert and Hamas 1996, Smith et al. 2004, 2007, Rodewald and Matthews 2005, Bonter et al. 2009, Ewert et al. 2011). The link between flight behaviors of migrating landbirds aloft over the lakes and distributions within stopover habitat is less well understood.

The U.S. network of weather surveillance radars, comprising model Weather Surveillance Radar–1988 Doppler (WSR-88D) or Next Generation Radar (NEXRAD), is a powerful tool to study birds in the air (Gauthreaux and Belser 1998). Diehl et al. (2003) used NEXRAD to observe a flight behavior they dubbed “dawn ascent” in the Great Lakes region. Dawn ascent is characterized by migrating birds over the water, increasing their flight height and often reorienting themselves toward shorelines as dawn approaches. Diehl et al. (2003) reported the median range over which reorientation occurred as ~28 km from the shore, although increased flight heights were observed over longer distances. Dawn ascent and reorientation has also been observed along the North Sea (Myres 1964). Dawn ascent could be a response to migrating birds’ reluctance to continue a water crossing, regardless of the crossing distance, into daylight hours; nocturnal migrants typically end their flights at dawn (Diehl et al. 2003). Birds may gain altitude in an effort to locate the nearest shoreline or evaluate how far they must travel to complete a water crossing. If birds are returning to shore at dawn, this could contribute to the higher concentrations of birds along shorelines first encountered by birds when approaching the lake from the dominant seasonal migratory direction (hereafter “near shores”). Non-reoriented crossing will tend to direct birds toward shorelines encountered after crossing the lake in the dominant seasonal migratory direction (hereafter “far shores”). However, no studies have yet linked stopover distributions to the dawn-ascent flight behavior of migrants along the Great Lakes. Additionally, there have not been detailed studies of broad-scale variability in dawn flight behavior, nor of stopover use along shorelines that may depend on whether birds need to turn back or continue forward to reach the nearest shoreline.

In the present study, we used NEXRAD data from the Great Lakes region of the United States to compare the flight behaviors (height and direction) of migrating landbirds aloft over land and over water at peak migration and at dawn. We

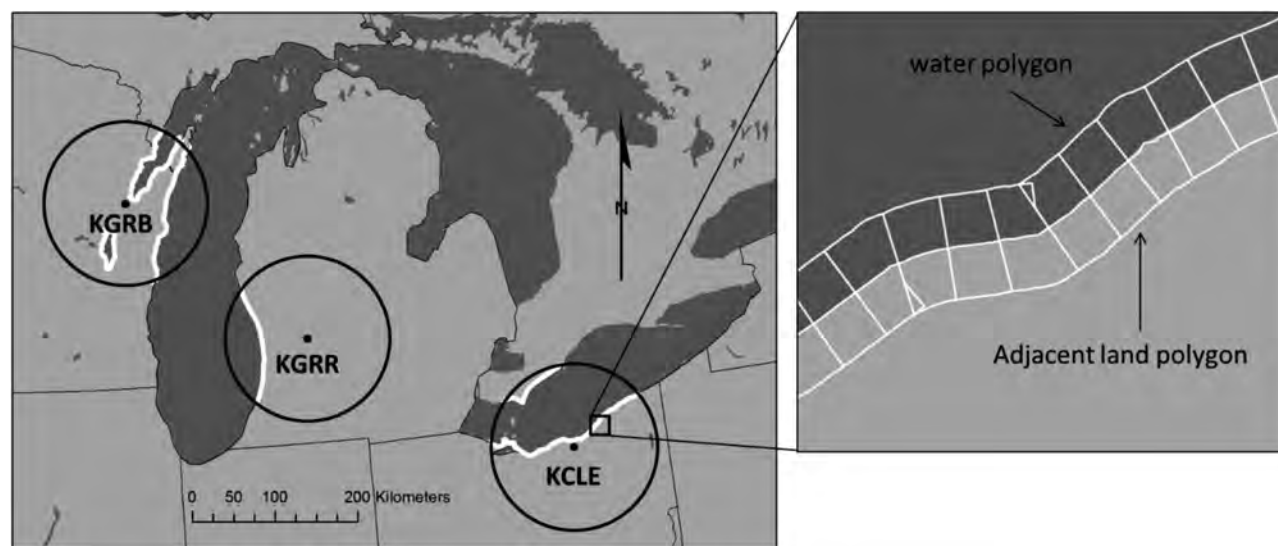
also measured the density of birds aloft over stopover habitat within 3 km of the shores of the Great Lakes at dawn over water and during exodus over land and tested whether differences between densities on the near and far shores of the lakes are linked to dawn flight behavior.

We hypothesized that migrating birds would show differences in flight behavior at dawn compared to peak migration earlier in the night. We expected birds at dawn to show (1) increased flight heights and (2) flight directions more oriented toward the near shores of the Great Lakes, compared to the patterns at peak migration (Diehl et al. 2003). We further hypothesized that migrating birds over water at dawn might show additional differences in flight characteristics—increased height and reoriented flight direction—with respect to birds over land at dawn. The hypothesized changes in flight behavior might indicate that birds at dawn are looking for stopover habitat on the near shores of the lakes, which should result in measureable differences in stopover patterns of emigrants at flight exodus on following nights. Accordingly, we expected to see increased densities of birds at exodus on the near shores of the Great Lakes, as well as positive correlations between densities of birds over water at dawn and densities of birds over land at exodus the following night.

A more complete understanding of dawn ascent in the Great Lakes region illuminates the relationship between the behavior of birds aloft and stopover habitat selection, especially in habitat on the near shores. This information can inform decisions about the preservation of stopover habitat and the conservation of migratory birds in the Great Lakes.

## METHODS

We used data collected from 3 NEXRAD stations across the Great Lakes region of the United States: Cleveland, Ohio (KCLE: 41.413°N, 81.859°W); Grand Rapids, Michigan (KGRR: 42.893°N, 85.544°W); and Green Bay, Wisconsin (KGRB: 44.498°N, 88.111°W) (Figure 1). These radars were selected because they observed significant amounts of Great Lakes shoreline (i.e. Lake Michigan and Lake Erie). We analyzed data collected by each radar during the spring migration season, April 1 to June 15, from 2010 to 2013. For each sampling day, we analyzed radar data from each station collected at 3 time points: (1) the onset of nocturnal migration exodus, hereafter “exodus”; (2) ~3 hr after sunset during the typical peak of migratory flight (Gauthreaux and Belser 1998, Diehl et al. 2003), hereafter “peak migration”; and (3) at dawn (sun elevation at the horizon). For sampling at peak migration and at dawn, we used the single radar volume scan closest in time to the desired time point. For sampling at migration exodus, we interpolated radar data in between volume scans using simple distance-weighted averaging for



**FIGURE 1.** Locations and names of the 3 NEXRAD stations in the Great Lakes region, USA, that were used in the study. Radar coverages of data are within the black rings. The shoreline for which data were collected is highlighted in white. The inlay shows how the shoreline was broken into polygons of 3 km parallel by 3 km perpendicular to shorelines to cover the area of water (dark gray) and an adjacent area of land (light gray) to compare reflectivity at dawn over water and at exodus over land.

every radar sampling volume to the time when the sun's elevation angle reached  $7^\circ$  below the horizon (i.e. just after the end of evening civil twilight; *sensu* Buler and Dawson 2014). When comparing data gathered at these time points, "peak migration" refers to the evening prior to a dawn sample and "exodus" refers to the evening following a dawn sample.

We constructed a shapefile in a geographic information system (GIS) to delineate shoreline segments of large lakes near each radar station. The shapefile consisted of polygons that were each 3 km parallel and 3 km perpendicular to the shoreline, covering a  $9 \text{ km}^2$  area of either land or water on either side of the shoreline boundary (see inset of Figure 1). This shapefile was intersected with polar coordinate polygon basegrids of radar sampling volumes extending in a 100 km radius around each radar station to identify the portions of specific sampling volumes within each shoreline segment. The basegrid for each radar station is a GIS shapefile that delineates the two-dimensional boundaries of individual radars' sampling volumes within the coverage area of the radar, allowing the reflectivity data collected by the radar to be transformed into a geographic state space. Sampling volumes of radar basegrids have an azimuthal resolution of  $0.5^\circ$  and range resolution of 250 m, corresponding with the resolution of NEXRAD. We also characterized each shoreline segment by side of the lake, such that "near shores" are the shorelines typically encountered by birds before crossing a lake while flying along their mean peak migration track (Table 1) during the spring migration season, and "far shores" are the shorelines typically

encountered by birds after crossing a lake. Near shores were those on the eastern and southern sides of the Great Lakes; far shores were those on the western and northern sides. The domain of the Grand Rapids radar covered only near shores, while the Green Bay and Cleveland radars had a mix of near and far shores.

### Radar Data Processing

Radar volume scans measuring birds aloft went through a two-stage screening process to determine suitability. First, we visually screened radar imagery compiled at the Surveillance of the Atmosphere Using Weather Radar (SOAR) website (<http://soar.ou.edu/legacy.html>) to achieve a coarse filter for contamination. SOAR provides a fast and easy-to-access look at the radar data but is limited by a coarse resolution and overlapping data from adjacent radar stations. The 2 main sources of contamination were precipitation and anomalous propagation, in which certain atmospheric conditions cause excessive refraction of the radar beam. We excluded from further analyses scans with precipitation within 100 km of the radar, or with obvious anomalous propagation of the beam. We downloaded radar sweeps that passed this first round of screening from the National Climatic Data Center (<http://has.ncdc.noaa.gov/pls/plhas/has.dsselect>), a service of the National Oceanic and Atmospheric Administration. Radar sweeps were visually screened at their native resolution for precipitation and anomalous propagation a second time with the program Integrated Data Viewer (Murray et al. 2003) to verify their suitability for analysis.

**TABLE 1.** Mean values ( $\pm$  SE) for flight characteristics of migrating birds in the Great Lakes region, USA, at dawn and at peak migration earlier that night as detected by 3 radars, 2010–2013.

Flight characteristic			Radar			
Metric	Time	Location	KCLE	KGRB	KGRR	All radars pooled
Height above surface (m)	Peak migration	Land	574 $\pm$ 57.9	489 $\pm$ 38.6	615 $\pm$ 70.2	542 $\pm$ 30
		Water	681 $\pm$ 79.2	441 $\pm$ 45.5	522 $\pm$ 36.1	525 $\pm$ 34.7
	Dawn	Land	565 $\pm$ 15.9	734 $\pm$ 14.7	980 $\pm$ 7.2	704 $\pm$ 17.2
		Water	664 $\pm$ 15.5	812 $\pm$ 14.4	1022 $\pm$ 4.6	785 $\pm$ 15.4
	Peak migration	Land	27.6 $\pm$ 0.2	349.7 $\pm$ 0.1	345.2 $\pm$ 0.1	–
		Water	24.7 $\pm$ 0.3	329.9 $\pm$ 0.2	332.9 $\pm$ 0.2	–
Track direction (°)	Dawn	Land	83.0 $\pm$ 1.3	16.1 $\pm$ 1.0	54.1 $\pm$ 0.5	–
		Water	89.1 $\pm$ 1.3	2.4 $\pm$ 0.9	65.3 $\pm$ 0.4	–

We used the Weather Decision Support System–Integrated Information (WDSS-II), a suite of algorithms for weather radar data analysis (available at <http://www.wdsii.org>), to convert raw radar files into netCDF format containing reflectivity and radial velocity measures. We used data from the 0.5° beam tilt-angle sweep because this was the angle at which most birds were observed by the radar and because data at higher tilt angles were too sparse to be useful.

We used a Matlab program written by Dan Sheldon of the University of Massachusetts Amherst and NASA's Radar Software Library to de-alias the velocity data (Farnsworth et al. 2014). We then used custom R code to produce a velocity azimuth display (VAD) profile from each range annulus of each 0.5° sweep (*sensu* Browning and Wexler 1968). The VAD profile fits a sine function through the radial velocity data to give an average ground speed and track direction of flight for animals at the mean height of the radar beam above ground within each range annulus. The accuracy of the VAD assumes that animals are moving in a consistent manner, however variable their directions and speeds, throughout the altitudinal strata being analyzed. We excluded from analyses heights at which  $R^2 < 0.25$  for the modeled sine functions. We retrieved VAD profiles separately for data over land and over water for each of our time periods: dawn, exodus, and peak migration.

We computed the mean ground speed and direction of birds across the VAD for each sweep by weighting data from each height using a vertical profile of reflectivity (VPR) following Buler and Dawson (2014). The VPR describes the ratio of the vertical variability of reflectivity at a given height in relation to the mean reflectivity from the ground to 1,750 m above the ground and was also used to determine the mean flight height of birds. These metrics were computed such that we had a measure of mean flight height and direction of birds for each radar sweep. Mean flight height and direction for each sweep were computed across all data within the range of radar, separating only into data collected over land and over water. We applied 3 grouping variables to

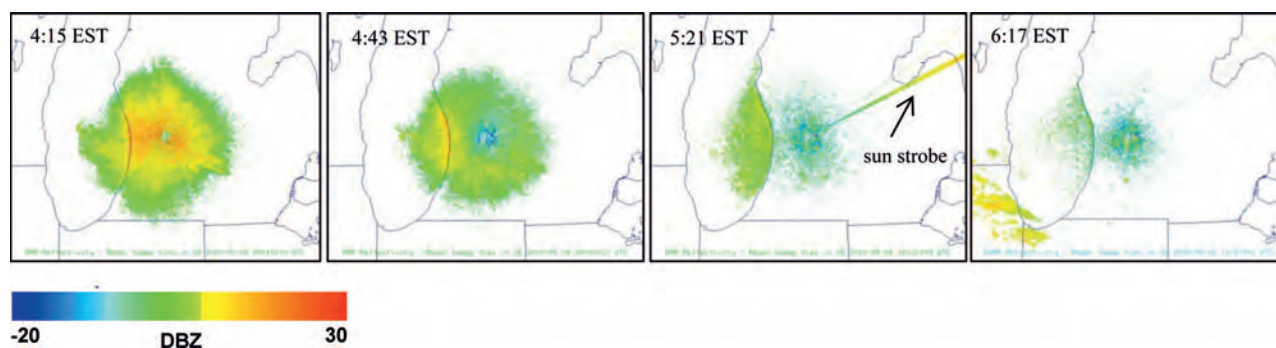
the data: radar (KCLE, KGRB, KGRR), location (land vs. water), and time (dawn vs. peak migration). To distinguish the dominant biota aloft, we performed VAD analysis of radial velocity from the 3.5° tilt-angle radar sweep sampled at peak migration and subtracted wind vector from winds aloft collected via nearby radiosonde (archived by the University of Wyoming) or from surface winds collected from nearby weather stations when radiosonde data were not available to calculate mean target airspeeds. All nights with mean target airspeeds  $< 5 \text{ m s}^{-1}$  were considered insect dominated and were eliminated from analyses (Larkin 1991).

We estimated the vertically integrated reflectivity (VIR) within each sample volume in order to directly compare reflectivity measures at different ranges from radars and among radar scans, following previously established methods (Buler and Diehl 2009, Buler and Dawson 2014). This approach is necessary because the radar beam systematically samples increasing heights as it propagates away from the radar and because the vertical profile of bird reflectivity varies among radar scans. Each raw reflectivity measure is divided by the mean VPR ratio within the sampled volume airspace to produce an estimate of the mean reflectivity of birds in the airspace from 0 to 1,750 m above the ground. We converted the original reflectivity factor in units of  $Z \text{ (mm}^6 \text{ m}^{-3}\text{)}$  into more biologically meaningful units ( $\text{cm}^2 \text{ km}^{-3}$ ; Chilson et al. 2012). We then multiplied reflectivity by the height of 1,750 m to “flatten” the volumetric measure of reflectivity into a two-dimensional measure ( $\text{cm}^2 \text{ ha}^{-1}$ ) representing the total amount of reflected cross-sectional area of birds per hectare above the ground. Unlike the analysis of flight height and direction, for which a mean value was computed for migrants over land and over water at each time point, mean VIR was computed individually within each shoreline polygon.

### Statistical Analysis

To investigate the effects of our 3 grouping variables on flight height, we used an analysis of variance (ANOVA)





**FIGURE 2.** Time series of radar reflectivity from KGRR, Great Lakes region, USA, on May 16, 2010, around sunrise, showing changes in migrating birds' activity. At 4:15 EST, birds are migrating to the northwest. The sun strobe at 5:21 EST indicates sunrise. Bird activity decreases over land as birds end their migratory flight before dawn, whereas birds over water remain aloft after dawn.

with 3 factors: radar (KCLE, KGRB, KGRR), time (dawn, peak migration), and location (over land, over water). We used a Tukey-Kramer post hoc test to investigate differences between individual groups. To investigate the effects of our 3 grouping variables on flight directions, we used a Harrison-Kanji test for the analysis of variance of circular data (Harrison and Kanji 1988). Because the Harrison-Kanji build in Matlab handles only 2 grouping factors, we implemented the test separately for each radar, using time and location as factors.

Area-weighted mean dawn VIR was computed for each shoreline segment over water and for each segment over land at the following exodus for every sampling day. Only days that had data for both dawn and evening exodus were included. We also computed the geometric mean of daily reflectivity for each segment across all seasons. We tested for differences in the magnitude of VIR, using shoreline (near, far) and time (dawn, exodus) as grouping factors. Because there was significant interaction between these factors, we also used independent one-way ANOVA to test the effect of shoreline separately at dawn and at exodus.

We calculated the mean VIR across all seasons for near- and far-shoreline segments with all 3 radars pooled. We used the Pearson correlations between adjacent land and water segments to assess relationships between reflectivity at dawn over water and reflectivity during the following evening exodus over land. We computed correlations between segment pairs for all shorelines together, and also for near and far shorelines separately.

## RESULTS

After screening for contamination by precipitation, anomalous propagation, and insects, 15% of total potential days had suitable sweeps at dawn for analysis (KCLE: 52 days, KGRB: 39 days, KGRR: 23 days). KCLE provided data within 104 segments along 312 km of shoreline, KGRB provided data within 174 segments along 517 km of

shoreline, and KGRR provided data within 47 segments along 141 km of shoreline. The total sample size pooled across radars was 325 segments along 970 km of shoreline.

Visual inspection of time series of radar scans showed an increase in the extent and magnitude of reflectivities over the water just before dawn (Figure 2), which is consistent with migrating birds increasing their flight heights. This increase in reflectivity over water was typically not matched by a similar increase in reflectivities over land.

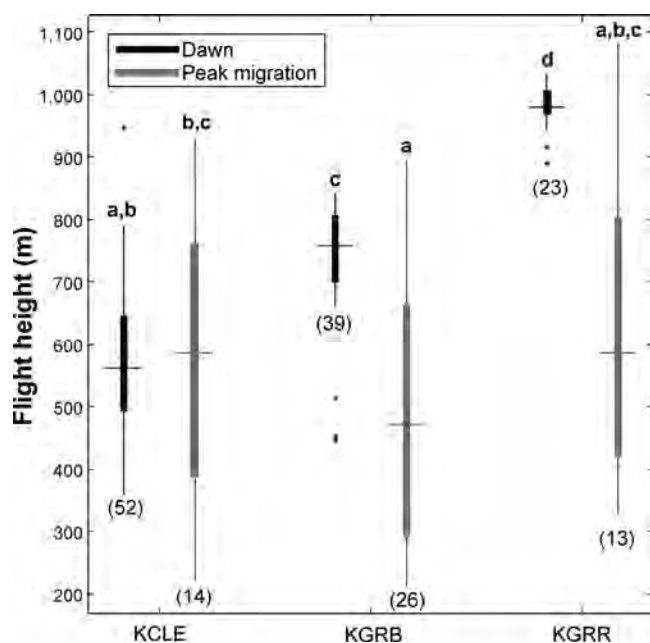
### Differences in Flight Height and Direction

Birds showed increased flight heights at dawn compared to peak migration at the KGRB and KGRR radars, but not at KCLE (Table 1). The effects of radar and time were both significant, and an interaction between these factors was present. The effect of time (difference between dawn flight heights and peak migration flight heights) is therefore dependent on radar, with increases in dawn flight height seen at KGRB and KGRR but not at KCLE (Figure 3). The estimated mean difference in flight height between birds at dawn and birds at peak migration was 265 m at KGRB and 390 m at KGRR. The mean heights of birds aloft over water at dawn were generally great enough for birds to potentially see the opposite shoreline of lakes they were over (Table 2). In addition, these mean heights increased with increasing width of lake among the radars.

Additionally, the mean flight height over water at dawn was higher than the mean flight height over land at dawn, both at each radar individually and pooled across all samples. This effect was not present at peak migration (Table 1). Overall, the effect of location (land vs. water) was not statistically significant across all grouping variables, but there was a significant interaction term between location and time, indicating that the effect of location on flight height was different at dawn than at peak migration (Table 3).

Flight directions during peak migration were approximately northerly, ranging from 345° at KGRR to 27° at





**FIGURE 3.** Boxplots of the flight heights for birds at dawn and during peak migration in the Great Lakes region, USA, 2010–2013. Boxes are centered at median and extend from the 25th to the 75th percentiles of the data. Whiskers extend to the extreme data points not considered outliers. Outliers are plotted separately. Sample sizes are given below the boxes. Letters indicate groups based on a Tukey-Kramer post hoc test for significant difference between groups. Boxes with the same letter are not significantly different.

KCLE. The flight directions at dawn were more directed toward the near shore than those at peak migration (Figure 4). At each of the 3 radars, the effect of time on flight direction was significant but the effect of location on flight direction was not significant (Table 4). There were no significant interactions between factors at any of the radars. Birds changed their flight direction at dawn compared to peak migration at each radar, but there was no difference in flight direction over land and over water at either dawn or peak migration.

#### Differences in Reflectivity for Near and Far Shores

The VIR of migrating birds aloft over water within 3 km of shorelines at dawn was 21% higher at the far shores than at

near shores when data were pooled across all radars (Figure 5). Bird density aloft over land within 3 km of shorelines at flight exodus on subsequent evenings was 48% higher at near shores than at far shores (Figure 5).

There was a significant interaction term ( $P < 0.001$ ,  $n = 650$ ) between time (dawn vs. peak exodus) and shoreline (near vs. far shore) factors, indicating that the effect of near vs. far shore on reflectivity is not the same at dawn and exodus. Based on the results of independent ANOVA tests for dawn and exodus data, the differences in near- and far-shoreline reflectivity at dawn over water were marginally significant ( $P = 0.044$ ,  $n = 325$ ) and the differences at exodus over land between near and far shores were significant ( $P < 0.001$ ,  $n = 325$ ).

The correlation between seasonal mean dawn reflectivity over water and seasonal mean exodus reflectivity over land for pairs of adjacent segments was moderately positive when all shoreline segments were considered together ( $r = 0.269$ ,  $P < 0.001$ ,  $n = 325$ ). When near and far shores were considered separately, the correlation was much stronger for near shores ( $r = 0.584$ ,  $P < 0.001$ ) than for far shores ( $r = 0.280$ ,  $P < 0.001$ ).

## DISCUSSION

Migrating birds showed large differences in aggregate flight behaviors between peak nocturnal migration and dawn. These changes were characterized by increased flight height and changes in flight direction that generally resulted in birds orienting themselves toward the near shores of the Great Lakes at dawn. At dawn, birds showed further increases in flight height over water than over land, but this effect was not present during peak migration.

Dawn reorientation of migrating birds aloft toward the nearest shorelines is consistent with other studies that have documented dawn ascent flights (Myres 1964, Diehl et al. 2003, Bowden et al. 2015, Rathbun et al. 2016). Additionally, as morning approaches, nocturnally migrating birds have been found to reorient toward land along the Atlantic coast of the United States (Horton et al. 2016) and along the Mediterranean Sea (Bruderer and Liechti 1998).

**TABLE 2.** Approximate distance to the horizon for an observer at the mean flight height of migrating birds, at peak nocturnal migration and at dawn, for 3 radars within the Great Lakes region, USA, during spring migration, 2010–2013. Approximate ranges of lake widths within each radar domain are also presented for comparison.

Parameter	Radar		
	KCLE	KGRB	KGRR
Distance to horizon at mean height of birds at peak nocturnal flight (km)	93	75	82
Distance to horizon at mean height of birds at dawn (km)	92	102	114
Width of lake (km)	50–70	80–90	120–130

**TABLE 3.** Results of an analysis of variance for differences in flight height among groups of migrating birds in the Great Lakes region, USA, during spring migration, 2010–2013. Radar (KCLE, KGRB, KGRR), time (dawn vs. peak migration), and location (land vs. water) were included as grouping factors.

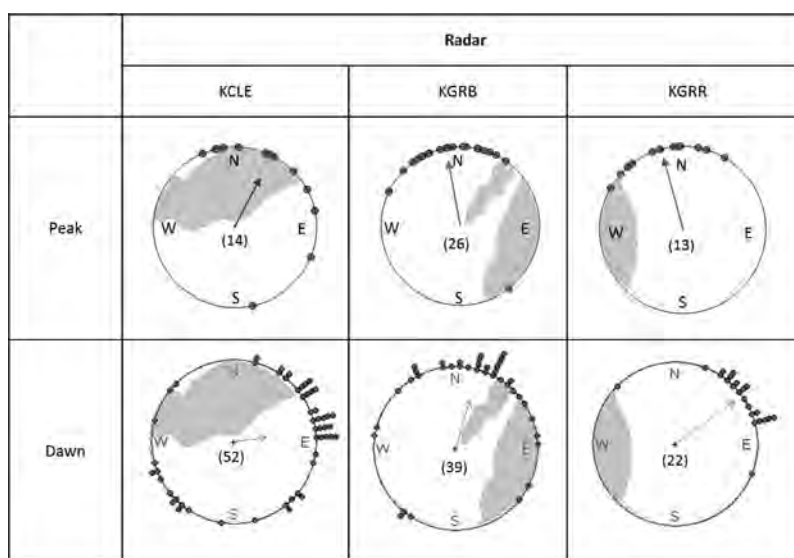
Source	Sum of squares	df	Mean square	F	Probability > F
Radar	1,309,990	2	654,995	30.91	<0.001
Time	3,708,900	1	3,708,900	175.03	<0.001
Location	43,629	1	43,629	2.06	0.15
Radar*time	2,126,251	2	1,063,125	50.17	<0.001
Radar*location	109,189	2	54,593	2.58	0.078
Time*location	122,932	1	122,932	5.80	0.016
Error	6,738,344	318	21,190		
Total	15,572,854	327			

The increase in flight height is presumed to be a response by which birds evaluate the width of the ecological barrier posed by the large Great Lakes (Diehl et al. 2003). Migrants over Lake Michigan increased in height at dawn. Migrants increased their flight heights at dawn enough to appear to allow them to see across the lake. Greater increases in heights occurred with a wider lake crossing. This is somewhat consistent with the results of Bruderer and Liechti (1998), who found that birds flying over the widest part of the Mediterranean Sea flew higher than birds crossing near the Iberian Peninsula. However, they could not rule out topographic relief as a factor in these differences and did not observe significant ascent of birds at dawn. Rather, birds flew at the same heights throughout the night. A return to habitat on the near shore may be the result of birds deciding that the crossing is too wide to attempt until the following evening exodus, after flying high enough to see to the other side. We encourage

further investigation of whether birds seek a higher vantage point at dawn to observe the width of a water crossing. It would be interesting to see if a similar response would be observed when the body of water is too wide for migrants to see the other side, even with the increased flight heights associated with dawn ascent.

We estimated that only birds flying over Lake Erie near KCLE were likely able to see across the entire lake during peak nocturnal migration. Interestingly, no increase in flight height at dawn was observed at the KCLE station. It is possible that the narrower crossing presented by Lake Erie eliminates the need to increase height at dawn. However, birds were already flying higher, on average, at the KCLE station during peak migration than at the other sites.

Our finding of a reorientation response is also consistent with birds at dawn seeking stopover habitat on the near shores of the Great Lakes. Diehl et al. (2003) suggested that

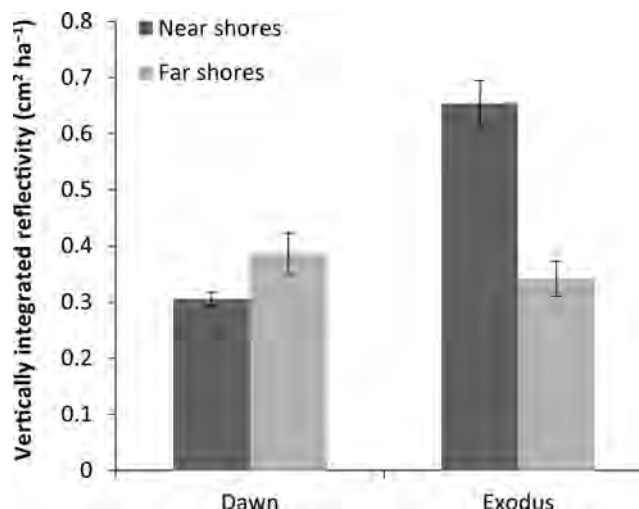
**FIGURE 4.** Circular histograms showing daily mean flight-track directions for birds in the Great Lakes region, USA, at peak migration (i.e. 3 hr after sunset) and at dawn for each NEXRAD radar station, 2010–2013. Sample sizes are given in parentheses. The mean across all years is indicated by an arrow. Dots represent the observed mean direction for an individual day. A map of the land (white) and water (gray) areas within 100 km of the radar station is shown within the circular histograms for reference.

**TABLE 4.** Results of a Harrison-Kanji test for differences between groups of migrating birds in flight direction at dawn and during peak migration in the Great Lakes region, USA, during spring migration, 2010–2013. Separate tests were done for each radar, including time (dawn vs. peak migration) and location (over water vs. over land) as grouping factors.

Radar	Factor	df	$\chi^2$	P
KCLE	Time	2	16.11898	<0.001
	Location	2	0.290949	0.86
	Interaction	1	0.311419	0.58
KGRB	Time	2	10.89632	0.004
	Location	2	3.127111	0.21
	Interaction	1	2.932581	0.087
KGRR	Time	2	76.47924	<0.001
	Location	2	1.347019	0.51
	Interaction	1	1.018962	0.31

this response may result from evolutionary pressures posed by the difficulty of lengthy crossings across large water bodies. Although the threat of drowning when crossing the Great Lakes is likely minimal in comparison to larger water crossings within North America, such as the Gulf of Mexico, mass mortality of landbirds attempting to cross Lake Michigan can occur (Diehl et al. 2014).

As a consequence of returning to the near shoreline at dawn rather than continuing across to the far shore, migrating birds concentrate at higher densities on near shores than on far shores. This was evidenced by greater VIR of birds emanating from stopover habitats on the near shores for all radars during evening exodus. The correlation between the density of birds over water at dawn and the density of birds at exodus on adjacent shorelines links dawn activity over water and the subsequent distribution of birds in shoreline stopover habitat. The fact that this relationship was much stronger on near shorelines supports the hypothesis that birds that are generally close to shorelines tend to return to stopover habitat on the near shore at dawn rather than continuing across the lake during the day. Unfortunately, low-flying birds could not be detected far from shorelines by the radars we used, so whether most birds far from shorelines also reorient toward shorelines or not is difficult to evaluate. However, Diehl et al.'s (2003) results suggest that reorientation is likely limited to migrants within 28 km of a shoreline. Additionally, lake avoidance by birds altering their course to remain over land along the long axis of the lakes in spring, which seems less common than lake crossing, will also tend to direct more birds along the near shores of lakes (Gauthreaux 1980, Diehl and Larkin 1998, Diehl et al. 2003). Lake avoidance is more apparent in spring than in fall and may contribute to the higher concentrations of migrants on near shores. Finally, an unmeasured subset of migrants may drop out into shoreline stopover habitat during the night, which also contributes to higher densities



**FIGURE 5.** Pooled mean values ( $\pm$  SE) of vertically integrated reflectivity ( $\text{cm}^2 \text{ha}^{-1}$ ) of migrating birds within 3 km of the shoreline in the Great Lakes region, USA, 2010–2013, for all near and far shores, over water at dawn and over land at exodus.

on the near shore. Dawn ascent is likely one of several behaviors that contribute to the overall importance of the near shore's stopover habitat.

There was no increase in VIR of migrants on near shores compared to far shores at dawn to accompany the large increase observed at exodus. In fact, near shores showed slightly lower VIR over water at dawn than far shores. It is possible that, at dawn, migrants are more likely to drop out into stopover habitat along near shores than on far shores. The increased numbers of birds landing on the near shores of the lake reduced the density of migrants aloft at dawn, despite the general pattern of birds returning to near shores, and contributed to the increased VIR of migrants observed at exodus the following evening. In short, it seems that dawn ascent behaviors in the Great Lakes result in migrating landbirds accumulating in stopover habitat along the near shores of the lakes on the ground, but not in the atmosphere at dawn. We encourage studies using small-scale surveillance radars to better resolve the dynamics of flight behavior as birds approach shorelines and determine how far inland birds travel before making landfall at dawn (e.g., Bowden et al 2015, Rathbun et al. 2016).

The linkage of dawn ascent and reorientation of migrating birds in the Great Lakes with greater shoreline densities of migrants indicates that the stopover habitats on near shores are an important resource for migrating birds. Because the "near shore" of a lake is dependent on the flight direction of the migrating birds, the relative importance of shoreline stopover habitat on northern and southern shores of the Great Lakes is dependent, in part, on the migration season. The dawn flight behaviors of

migrating birds that we report here suggest that habitat on the near shores (i.e. the southern side of Lake Erie and the eastern side of Lake Michigan) is important in spring, whereas habitat on the far shore may be important in fall.

## ACKNOWLEDGMENTS

Thanks to D. Sheldon of the University of Massachusetts Amherst for providing MATLAB code for the de-aliasing of velocity data. We also thank R. Diehl and 2 anonymous reviewers for helping to improve the manuscript. The use of any trade, product, or firm names is for descriptive purposes only and does not imply endorsement by the U.S. Government. The findings and conclusions in this article are those of the authors and do not necessarily represent the views of the U.S. Fish and Wildlife Service (USFWS), University of Delaware, or University of Scranton.

**Funding statement:** We thank the Upper Mississippi River and Great Lakes Region Joint Venture of the USFWS, National Science Foundation EPSCoR (grant no. IIA-1301765), and University of Delaware for financial support.

**Ethics statement:** We used only remotely sensed data sources for this study.

**Author contributions:** K.M.A., J.J.B., J.A.S., and R.J.S. conceived the idea and study design and wrote and edited the manuscript. K.M.A., J.J.B., and J.A.S. performed radar data screening and processing. K.M.A. and J.J.B. analyzed the data.

## LITERATURE CITED

- Bonter, D. N., S. A. Gauthreaux, Jr., and T. M. Donovan (2009). Characteristics of important stopover locations for migrating birds: Remote sensing with radar in the Great Lakes basin. *Conservation Biology* 23:440–448.
- Bowden, T. S., E. C. Olson, N. A. Rathbun, D. C. Nolfi, R. L. Horton, D. J. Larson, and J. C. Gosse (2015). Great Lakes Avian Radar Technical Report Huron and Oceana Counties, MI. U.S. Department of Interior, Fish and Wildlife Service, Biological Technical Publication FWS/BTP-2015.
- Browning, K. A., and R. Wexler (1968). The determination of kinematic properties of a wind field using Doppler radar. *Journal of Applied Meteorology* 7:105–113.
- Bruderer, B., and F. Liechti (1998). Flight behaviour of nocturnally migrating birds in coastal areas: Crossing or coasting. *Journal of Avian Biology* 29:499–507.
- Buler, J. J., and D. K. Dawson (2014). Radar analysis of fall bird migration stopover sites in the northeastern U.S. *The Condor: Ornithological Applications* 116:357–370.
- Buler, J. J., and R. H. Diehl (2009). Quantifying bird density during migratory stopover using weather surveillance radar. *IEEE Transactions on Geoscience and Remote Sensing* 47:2741–2751.
- Chilson, P. B., W. F. Frick, P. M. Stepanian, J. R. Shipley, T. H. Kunz, and J. F. Kelly (2012). Estimating animal densities in the aerosphere using weather radar: To Z or not to Z? *Ecosphere* 3(8):article 72.
- Diehl, R. H., J. M. Bates, D. E. Willard, and T. P. Gnoske (2014). Bird mortality during nocturnal migration over Lake Michigan: A case study. *The Wilson Journal of Ornithology* 126:19–29.
- Diehl, R. H., and R. P. Larkin (1998). Wingbeat frequency of two *Catharus* thrushes during nocturnal migration. *The Auk* 115: 591–601.
- Diehl, R. H., R. P. Larkin, and J. E. Black (2003). Radar observations of bird migration over the Great Lakes. *The Auk* 120:278–290.
- Ewert, D. N., and M. J. Hamas (1996). Ecology of migratory landbirds during migration in the Midwest. USDA Forest Service General Technical Report NC-187. pp. 200–208.
- Ewert, D. N., M. J. Hamas, R. J. Smith, M. E. Dallman, and S. W. Jorgensen (2011). Distribution of migratory landbirds along the northern Lake Huron shoreline. *The Wilson Journal of Ornithology* 123:536–547.
- Farnsworth, A., D. Sheldon, J. Geevarghese, J. Irvine, B. Van Doren, K. Webb, T. Dietterich, and S. Kelling (2014). Reconstructing velocities of migrating birds from weather radar: A case study in computational sustainability. *AI Magazine* 35(2):31–48.
- Gauthreaux, S. A., Jr. (1980). The influences of long-term and short-term climatic changes on the dispersal and migration of organisms. In *Animal Migration, Orientation, and Navigation* (S. A. Gauthreaux, Jr., Editor). Academic Press, New York, NY, USA. pp. 103–174.
- Gauthreaux, S. A., Jr., and C. G. Belser (1998). Displays of bird movements on the WSR-88D: Patterns and quantification. *Weather and Forecasting* 13:453–464.
- Harrison, D., and G. K. Kanji (1988). The development of analysis of variance for circular data. *Journal of Applied Statistics* 15: 197–223.
- Horton, K. G., B. M. Van Doren, P. M. Stepanian, W. M. Hochachka, A. Farnsworth, and J. F. Kelly (2016). Nocturnally migrating songbirds drift when they can and compensate when they must. *Scientific Reports* 6:21249.
- Larkin, R. P. (1991). Flight speeds observed with radar, a correction: Slow “birds” are insects. *Behavioral Ecology and Sociobiology* 29:221–224.
- Murray, D., J. McWhirter, S. Wier, and S. Emmerson (2003). The Integrated Data Viewer: A web-enabled application for scientific analysis and visualization. 19th International Conference on Interactive Information and Processing Systems (IIPS) for Meteorology, Oceanography, and Hydrology. American Meteorological Society, Long Beach, CA, USA.
- Myres, M. T. (1964). Dawn ascent and re-orientation of Scandinavian thrushes (*Turdus* spp.) migrating at night over the northeastern Atlantic Ocean in autumn. *Ibis* 106:7–51.
- Rathbun, N. A., T. S. Bowden, R. L. Horton, D. C. Nolfi, E. C. Olson, D. J. Larson, and J. C. Gosse (2016). Great Lakes Avian Radar Technical Report; Niagara, Genesee, Wayne, and Jefferson Counties, New York; Spring 2013. U.S. Department of Interior, Fish and Wildlife Service, Biological Technical Publication FWS/BTP-3012-2016.
- Rodewald, P. G., and S. N. Matthews (2005). Landbird use of riparian and upland forest stopover habitats in an urban landscape. *The Condor* 107:259–268.
- Smith, R. J., M. J. Hamas, D. N. Ewert, and M. E. Dallman (2004). Spatial foraging differences in American Redstarts along the shoreline of northern Lake Huron during spring migration. *The Wilson Bulletin* 116:48–55.
- Smith, R. J., F. R. Moore, and C. A. May (2007). Stopover habitat along the shoreline of Lake Huron, Michigan: Emergent aquatic insects as a food resource for spring migrating landbirds. *The Auk* 124:107–121.

**This foregoing document was electronically filed with the Public Utilities**

**Commission of Ohio Docketing Information System on**

**9/6/2018 2:27:06 PM**

**in**

**Case No(s). 16-1871-EL-BGN**

Summary: Testimony of Dr. Caleb E. Gordon electronically filed by Christine M.T. Pirik on behalf of Icebreaker Windpower Inc.