



COLUMBUS | CLEVELAND
CINCINNATI | DAYTON
MARIETTA

BRICKER & ECKLER LLP
100 South Third Street
Columbus, OH 43215-4291
MAIN: 614.227.2300
FAX: 614.227.2390

www.bricker.com
info@bricker.com

Sally W. Bloomfield
614.227.2368
sbloomfield@bricker.com

May 22, 2018

Via Electronic Filing

Ms. Barcy McNeal
Administration/Docketing
Ohio Power Siting Board
180 East Broad Street, 11th Floor
Columbus, Ohio 43215-3793

**Re: Dominion Energy Ohio PIR 620 Pipeline Replacement Project,
Case No. 17-1944-GA-BNR**

Dear Ms. McNeal:

On October 6, 2017, the Ohio Power Siting Board ("OPSB") Staff issued a Report of Investigation approving Dominion Energy Ohio's ("DEO") Construction Notice subject to a number of conditions. Within this set of conditions, Condition No. 3 requires DEO to submit a traffic plan, which shall include, but not be limited to maintaining traffic along public roadways and adjacent land uses during construction and notifying local government and emergency services of traffic and safety related issues.

In compliance with Staff Report Condition No. 3, and as agreed to by DEO in its Supplement filed on October 11, 2017, attached is a copy of DEO's traffic plan (Attachment 1), and a copy of the e-mail correspondence notifying Perry Township that traffic control will be provided by Area Wide Protective (Attachment 2).

Please contact me if you have any questions.

Sincerely,

Sally W. Bloomfield

Cc: Eric Morrison
Ashton Holderbaum

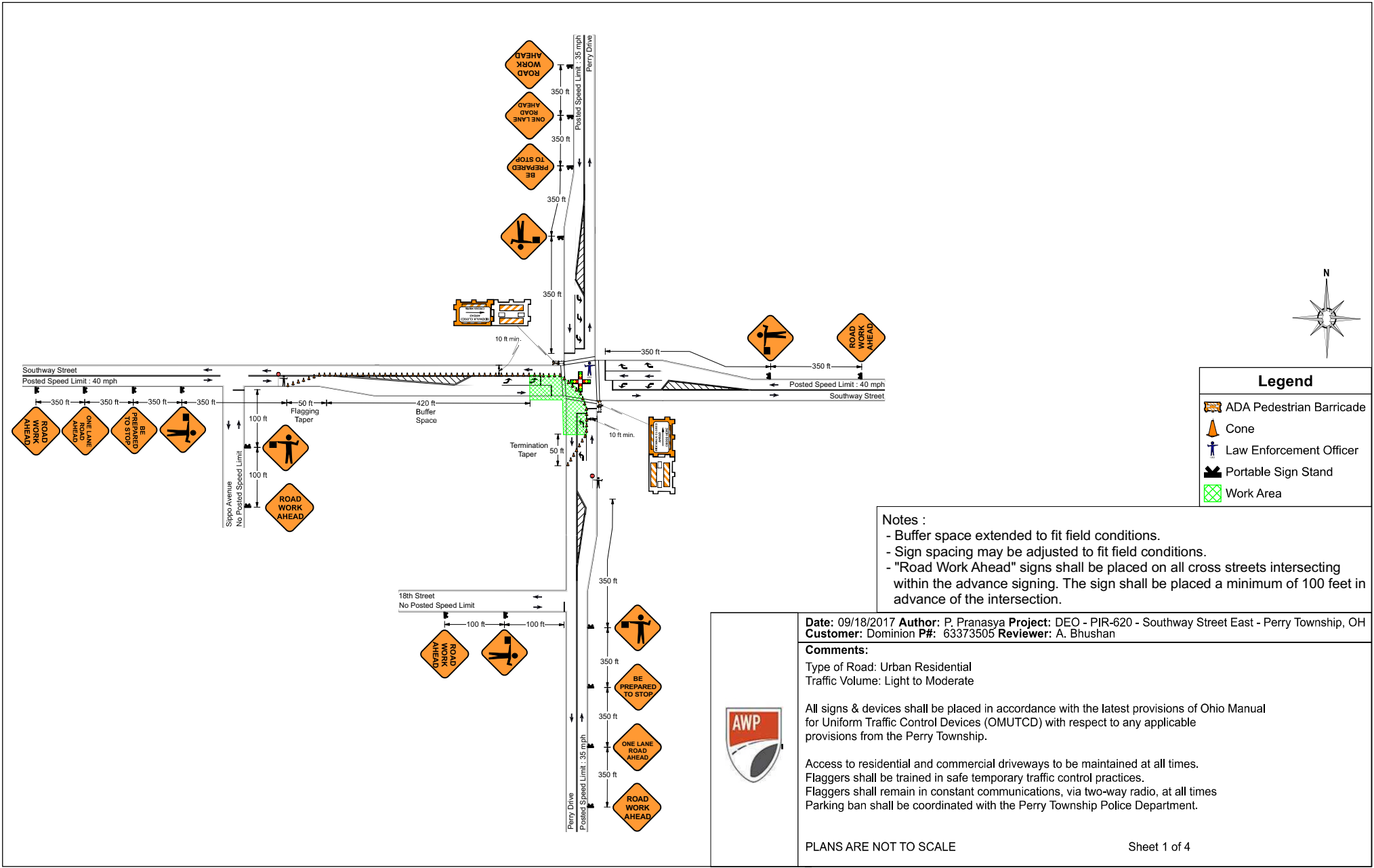

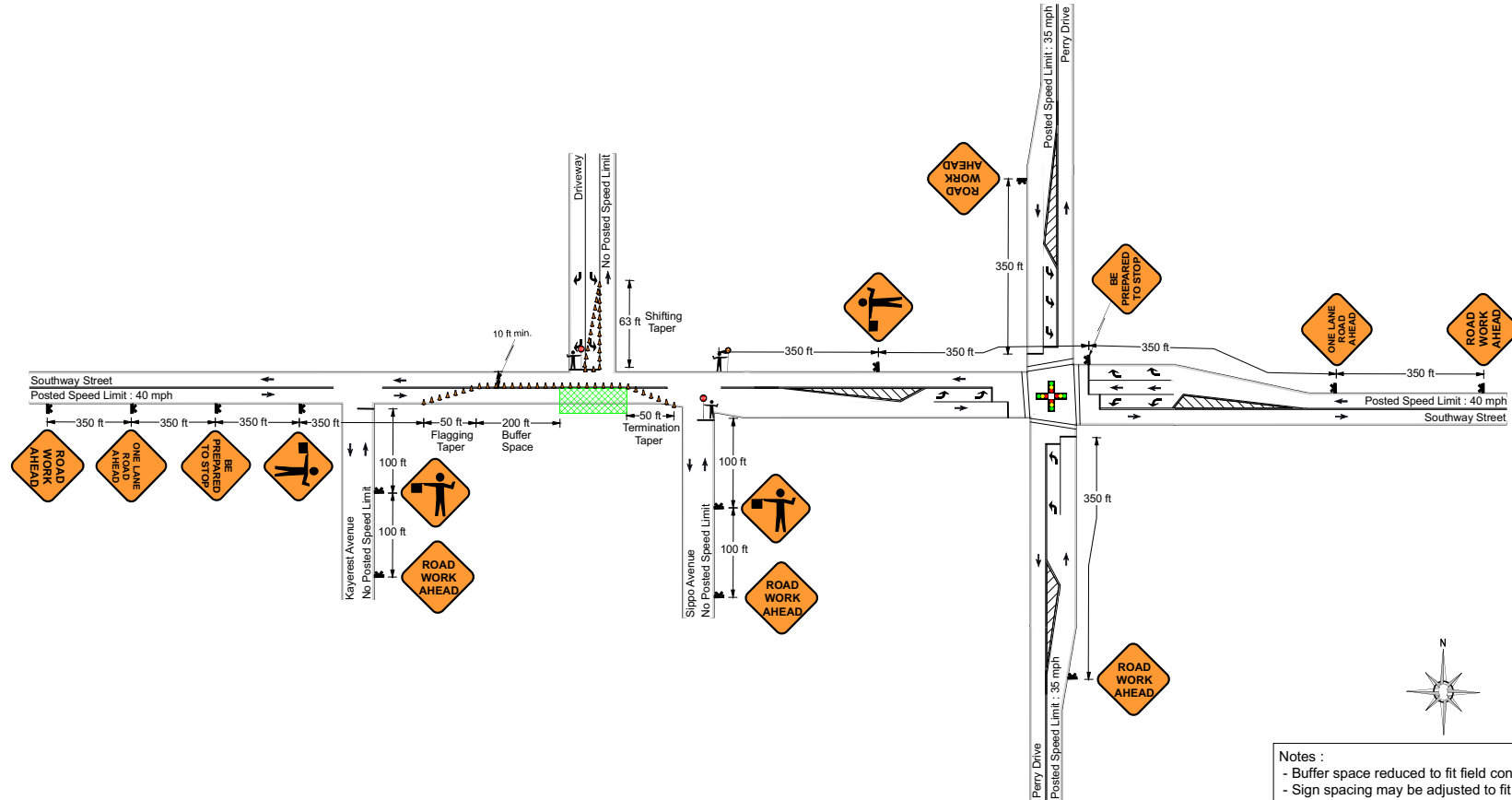

| Legend | |
|--------|---------------------|
| | Cone |
| | Portable Sign Stand |
| | Work Area |

Notes :

- Buffer space reduced to fit field conditions.
- Sign spacing may be adjusted to fit field conditions.
- "Road Work Ahead" signs shall be placed on all cross streets intersecting within the advance signing. The sign shall be placed a minimum of 100 feet in advance of the intersection.

Date: 09/18/2017 Author: P. Pranasya Project: DEO - PIR-620 - Southway Street East - Perry Township, OH
Customer: Dominion P#: 63373505 Reviewer: A. Bhushan

Comments:

Type of Road: Urban Residential
Traffic Volume: Light to Moderate



All signs & devices shall be placed in accordance with the latest provisions of Ohio Manual for Uniform Traffic Control Devices (OMUTCD) with respect to any applicable provisions from the Perry Township.

Access to residential and commercial driveways to be maintained at all times.
Flaggers shall be trained in safe temporary traffic control practices.
Flaggers shall remain in constant communications, via two-way radio, at all times
Parking ban shall be coordinated with the Perry Township Police Department.

PLANS ARE NOT TO SCALE

Sheet 2 of 4

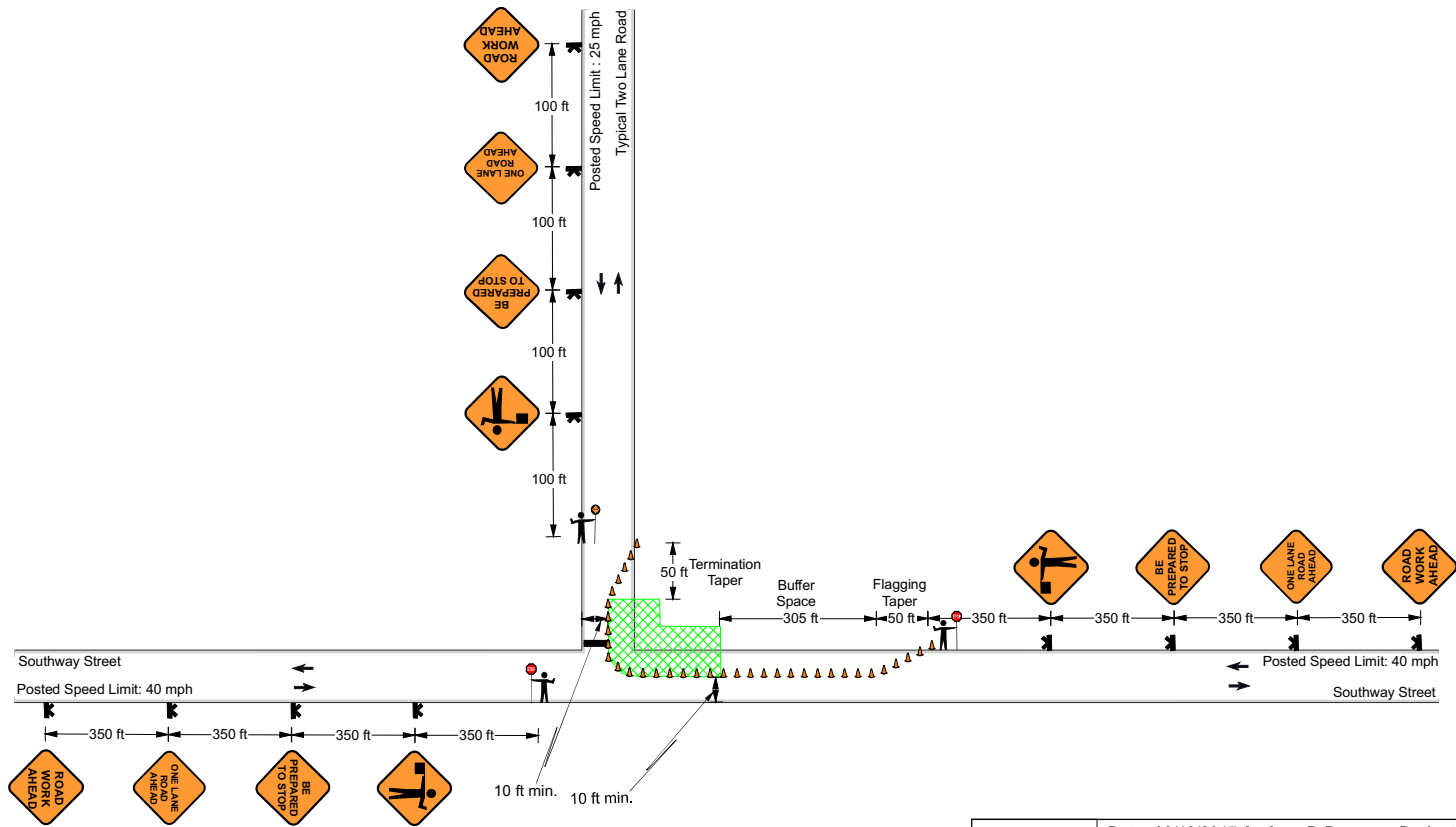

- Notes :
- Plan is typical for:
 - Southway Street at Westdale Avenue
 - Southway Street at Kaycrest Avenue
 - Southway Street at Cedarcrest Avenue
 - Southway Street at Sippos Avenue
 - Southway Street at Hopple Avenue
 - For 35 mph, Buffer space is 250 ft and sign spacing is 350 ft.
 - For 40 mph, Buffer space is 305 ft and sign spacing is 350 ft.
 - Plan is applicable to the opposing side of the road.
 - Buffer space may be eliminated or modified to fit field conditions.
 - Sign spacing may be adjusted to fit field conditions.
 - "Road Work Ahead" signs shall be placed on all cross streets intersecting within the advance signing. The sign shall be placed a minimum of 100 feet in advance of the intersection.



Date: 09/18/2017 **Author:** P. Pranasya **Project:** DEO - PIR-620 - Southway Street East - Perry Township, OH
Customer: Dominion **P#:** 63373505 **Reviewer:** A. Bhushan

Comments:

Type of Road: Urban Residential
 Traffic Volume: Light to Moderate

All signs & devices shall be placed in accordance with the latest provisions of Ohio Manual for Uniform Traffic Control Devices (OMUTCD) with respect to any applicable provisions from the Perry Township.

Access to residential and commercial driveways to be maintained at all times.
 Flaggers shall be trained in safe temporary traffic control practices.
 Flaggers shall remain in constant communications, via two-way radio, at all times
 Parking ban shall be coordinated with the Perry Township Police Department.

PLANS ARE NOT TO SCALE

Sheet 3 of 4

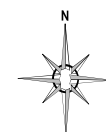
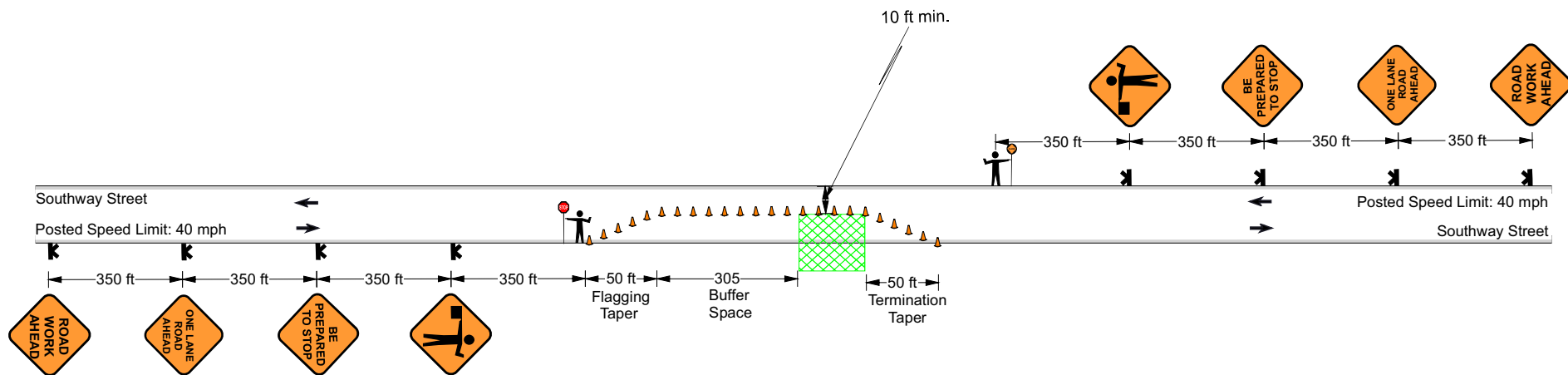

| Legend | |
|--------|---------------------|
| | Cone |
| | Portable Sign Stand |
| | Work Area |

Date: 09/18/2017 **Author:** P. Pranasya **Project:** DEO - PIR-620 - Southway Street East - Perry Township, OH
Customer: Dominion **P#:** 63373505 **Reviewer:** A. Bhushan

Comments:

Type of Road: Urban Residential
 Traffic Volume: Light to Moderate

All signs & devices shall be placed in accordance with the latest provisions of Ohio Manual for Uniform Traffic Control Devices (OMUTCD) with respect to any applicable provisions from the Perry Township.

Access to residential and commercial driveways to be maintained at all times.
 Flaggers shall be trained in safe temporary traffic control practices.
 Flaggers shall remain in constant communications, via two-way radio, at all times
 Parking ban shall be coordinated with the Perry Township Police Department.

PLANS ARE NOT TO SCALE

Sheet 4 of 4

Notes :

- Buffer space may be eliminated or modified to fit field conditions.
- Sign spacing may be adjusted to fit field conditions.
- "Road Work Ahead" signs shall be placed on all cross streets intersecting within the advance signing. The sign shall be placed a minimum of 100 feet in advance of the intersection.



From: Matthew M Johnston <Matthew.M.Johnston@dominionenergy.com>
Sent: Friday, May 18, 2018 2:15 PM
To: 'office@perrytwp.com'
Cc: David Hollendonner
Subject: Attn: Perry Township Board of Trustees

Dominion Energy Ohio (DEO) began construction of a 16" high pressure steel gas mainline replacement project (PIR-620 Southway–Perry) in Perry Township, Stark County on Southway Street between Westdale Street and Hopple Avenue on Thursday, May 17th. Don Wartko Construction Inc. (Wartko) is DEO's pipeline contractor for this project. Construction is scheduled to be completed by the middle to end of July, and restoration should be completed by early August. The project involves the temporary closure of the south lane of Southway Street while construction is ongoing. Traffic control will be provided by Area Wide Protective (AWP).

Matt Johnston, EIT

Gas Design and Planning Engineer
Pipeline Infrastructure Replacement
Gas Infrastructure Group

Dominion Energy Ohio
320 Springside Drive, Suite 320, Akron, OH 44333
O: 330-664-4498 C: 330-472-3511



This foregoing document was electronically filed with the Public Utilities

Commission of Ohio Docketing Information System on

5/22/2018 11:32:07 AM

in

Case No(s). 17-1944-GA-BNR

Summary: Correspondence in Compliance with Staff Report Condition No. 3 - Traffic Plan electronically filed by Teresa Orahod on behalf of Sally W. Bloomfield