



Photograph 9. Wetland W005-PEM-CAT2, Facing East



Photograph 10. Wetland W005-PEM-CAT2, Facing West



Photograph 11. Wetland W006-PEM-CATMOD2, Facing North



Photograph 12. Wetland W006-PEM-CATMOD2, Facing East



Photograph 13. Wetland W007-PUB-CAT2, Facing South



Photograph 14. Wetland W007-PUB-CAT2, Facing West



Photograph 15. Wetland W008-PEM-CAT1, Facing East



Photograph 16. Wetland W008-PEM-CAT1, Facing West



Photograph 17. Wetland W009-PEM-CATMOD2, Facing North



Photograph 18. Wetland W009-PEM-CATMOD2, Facing South



Photograph 19. Wetland W010-PEM-CATMOD2, Facing North



Photograph 20. Wetland W010-PEM-CATMOD2, Facing South



Photograph 21. Wetland W011-PEM-CAT1, Facing Southwest



Photograph 22. Wetland W011-PEM-CAT1, Facing Northeast



Photograph 23. Stream S001, Upstream, Facing Northwest



Photograph 24. Stream S001, Downstream, Facing Southeast



Photograph 25. Stream S002 (Horse Creek), Upstream, Facing North



Photograph 26. Stream S002 (Horse Creek), Downstream, Facing South



Photograph 27. Stream S003, Upstream, Facing South



Photograph 28. Stream S003, Downstream, Facing North

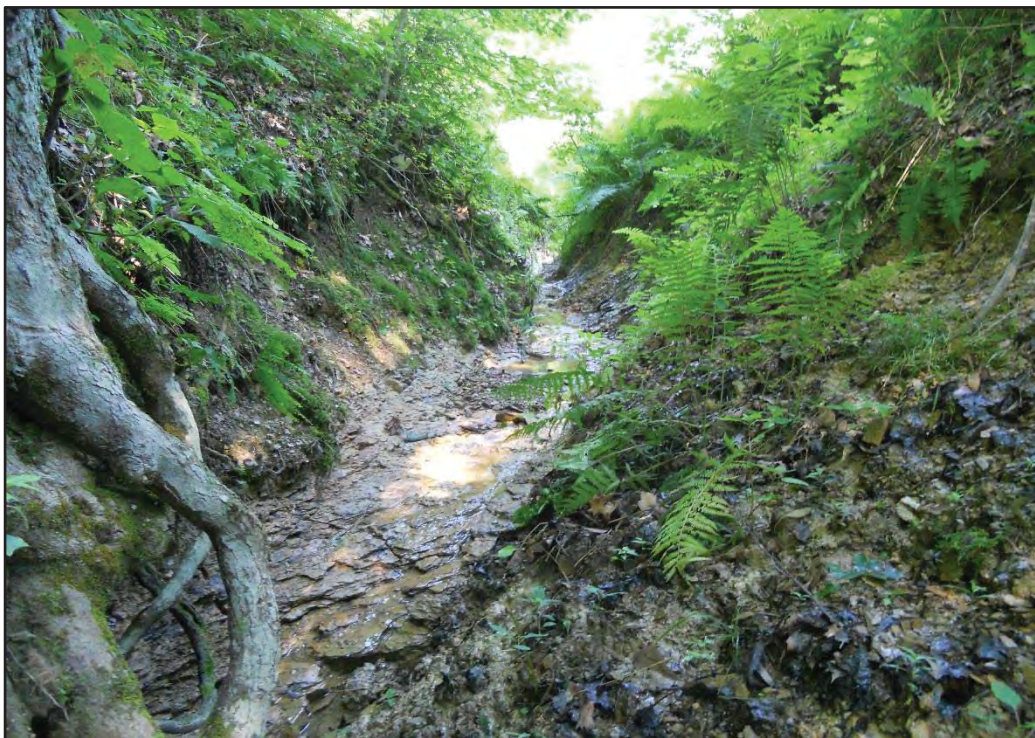

Photograph 29. Stream S004, Upstream, Facing North



Photograph 30. Stream S004, Downstream, Facing South



Photograph 31. Stream S005, Upstream, Facing North



Photograph 32. Stream S005, Downstream, Facing South



Photograph 33. Stream S006, Upstream, Facing North



Photograph 34. Stream S006, Downstream, Facing South



Photograph 35. Stream S007, Upstream, Facing North



Photograph 36. Stream S007, Downstream, Facing Southeast



Photograph 37. Stream S008 (Sugar Run), Upstream, Facing North



Photograph 38. Stream S008 (Sugar Run), Downstream, Facing South



Photograph 39. Stream S009, Upstream, Facing South



Photograph 40. Stream S009, Downstream, Facing North



Photograph 41. Stream S010, Upstream, Facing South



Photograph 42. Stream S010, Downstream, Facing North



Photograph 43. Stream S011, Upstream, Facing South



Photograph 44. Stream S011, Downstream, Facing North



Photograph 45. Stream S012, Upstream, Facing Southwest



Photograph 46. Stream S012, Downstream, Facing Northeast



Photograph 47. Stream S013 (Sugar Run), Upstream, Facing West



Photograph 48. Stream S013 (Sugar Run), Downstream, Facing West



Photograph 49. Stream S014, Upstream, Facing South



Photograph 50. Stream S014, Downstream, Facing North



Photograph 51. Stream S015, Upstream, Facing North



Photograph 52. Stream S015, Downstream, Facing South



Photograph 53. Stream S016, Upstream, Facing Southwest



Photograph 54. Stream S016, Downstream, Facing Northeast

This foregoing document was electronically filed with the Public Utilities

Commission of Ohio Docketing Information System on

11/14/2017 3:00:06 PM

in

Case No(s). 17-0807-EL-BLN

Summary: Letter of Notification , 3 of 5 electronically filed by Ms. Christen M. Blend on behalf of AEP Ohio Transmission Power Company, Inc.