



Case No.: 17-1741-EL-EEC

Mercantile Customer: LaBrae Local Board of Education

Electric Utility: Ohio Edison Company

**Program Title or
Description:** Mercantile Customer Program

Rule 4901:1-39-05(F), Ohio Administrative Code (O.A.C.), permits a mercantile customer to file, either individually or jointly with an electric utility, an application to commit the customer's existing demand reduction, demand response, and energy efficiency programs for integration with the electric utility's programs. The following application form is to be used by mercantile customers, either individually or jointly with their electric utility, to apply for commitment of such programs in accordance with the Commission's pilot program established in Case No. [10-834-EL-POR](#)

Completed applications requesting the cash rebate reasonable arrangement option in lieu of an exemption from the electric utility's energy efficiency and demand reduction (EEDR) rider will be automatically approved on the sixty-first calendar day after filing, unless the Commission, or an attorney examiner, suspends or denies the application prior to that time. Completed applications requesting the exemption from the EEDR rider for a period of up to 12 months will also qualify for the 60-day automatic approval. However, all applications requesting an exemption from the EEDR rider for longer than 12 months must provide additional information, as described within the Historical Mercantile Annual Report Template, that demonstrates additional energy savings and the continuance of the Customer's energy efficiency program. This information must be provided to the Commission at least 61 days prior to the termination of the initial 12 month exemption period to prevent interruptions in the exemption period.

Complete a separate application for each customer program. Projects undertaken by a customer as a single program at a single location or at various locations within the same service territory should be submitted together as a single program filing, when possible.

Check all boxes that are applicable to your program. For each box checked, be sure to complete all subparts of the question, and provide all requested additional information. Submittal of altered or incomplete applications may result in a suspension of the automatic approval process or denial of the application.

Any confidential or trade secret information may be submitted to Staff on disc or via email at ee-pdr@puc.state.oh.us.

Section 1: Mercantile Customer Information

Name: LaBrae Local Board of Education

Principal address: 1001 N Leavitt Road

Address of facility for which this energy efficiency program applies: 1001 N Leavitt Road

Name and telephone number for responses to questions: Nate Smik 440-248-3400 ext. 1515

Electricity use by the customer (check the box(es) that apply):

- ☒ The customer uses more than seven hundred thousand kilowatt hours per year at the above facility. (Please attach documentation.)
- ☐ The customer is part of a national account involving multiple facilities in one or more states. (Please attach documentation.)

Section 2: Application Information

A) The customer is filing this application (choose which applies):

- ☐ Individually, without electric utility participation.
- ☒ Jointly with the electric utility.

B) The electric utility is: Ohio Edison Company

C) The customer is offering to commit (check any that apply):

- ☒ Energy savings from the customer's energy efficiency program. (Complete Sections 3, 5, 6, and 7.)
- ☐ Capacity savings from the customer's demand response/demand reduction program. (Complete Sections 4, 5, 6, and 7.)
- ☐ Both the energy savings and the capacity savings from the customer's energy efficiency program. (Complete all sections of the Application.)

Section 3: Energy Efficiency Programs

A) The customer's energy efficiency program involves (check those that apply):

- ☒ Early replacement of fully functioning equipment with new equipment. (Provide the date on which the customer replaced fully functioning equipment, and the date on which the customer would have replaced such equipment if it had not been replaced early. Please include a brief explanation for how the customer determined this future replacement date (or, if not known, please explain why this is not known)). **If Checked, Please see Exhibit 1 and Exhibit 2**
- ☐ Installation of new equipment to replace failed equipment which has no useful life remaining. The customer installed new equipment on the following date(s): _____.
- ☐ Installation of new equipment for new construction or facility expansion. The customer installed new equipment on the following date(s):
_____.
- ☐ Behavioral or operational improvement.

B) Energy savings achieved/to be achieved by the energy efficiency program:

- 1) If you checked the box indicating that the project involves the early replacement of fully functioning equipment replaced with new equipment, then calculate the annual savings [(kWh used by the original equipment) – (kWh used by new equipment) = (kWh per year saved)]. Please attach your calculations and record the results below:

Annual savings: 1,079,074 kWh

- 2) If you checked the box indicating that the customer installed new equipment to replace failed equipment which had no useful life remaining, then calculate the annual savings [(kWh used by new standard equipment) – (kWh used by the optional higher efficiency new equipment) = (kWh per year saved)]. Please attach your calculations and record the results below:

Annual savings: _____ kWh

Please describe any less efficient new equipment that was rejected in favor of the more efficient new equipment. **Please see Exhibit 1 if applicable**

- 3) If you checked the box indicating that the project involves equipment for new construction or facility expansion, then calculate the annual savings [(kWh used by standard new equipment) – (kWh used by optional higher efficiency new equipment) = (kWh per year saved)]. Please attach your calculations and record the results below:

Annual savings: _____ kWh

Please describe the less efficient new equipment that was rejected in favor of the more efficient new equipment. **Please see Exhibit 1 if applicable**

- 4) If you checked the box indicating that the project involves behavioral or operational improvements, provide a description of how the annual savings were determined.

Annual savings:_____ kWh

Section 4: Demand Reduction/Demand Response Programs

A) The customer's program involves (check the one that applies):

- ☒ This project does not include peak demand reduction savings.
- ☐ Coincident peak-demand savings from the customer's energy efficiency program.
- ☐ Actual peak-demand reduction. (Attach a description and documentation of the peak-demand reduction.)
- ☐ Potential peak-demand reduction (check the one that applies):
 - ☐ The customer's peak-demand reduction program meets the requirements to be counted as a capacity resource under a tariff of a regional transmission organization (RTO) approved by the Federal Energy Regulatory Commission.
 - ☐ The customer's peak-demand reduction program meets the requirements to be counted as a capacity resource under a program that is equivalent to an RTO program, which has been approved by the Public Utilities Commission of Ohio.

B) On what date did the customer initiate its demand reduction program?

C) What is the peak demand reduction achieved or capable of being achieved (show calculations through which this was determined):

_____ kW

Section 5: Request for Cash Rebate Reasonable Arrangement, Exemption from Rider, or Commitment Payment

Under this section, check all boxes that apply and fill in all corresponding blanks.

A) The customer is applying for:

☒ A cash rebate reasonable arrangement.

☐ An exemption from the energy efficiency cost recovery mechanism implemented by the electric utility.

☐ Commitment payment

B) The value of the option that the customer is seeking is:

A cash rebate reasonable arrangement.

☒ A cash rebate of \$77,025. (Rebate shall not exceed 50% project cost. Attach documentation showing the methodology used to determine the cash rebate value and calculations showing how this payment amount was determined.)

An exemption from payment of the electric utility's energy efficiency/peak demand reduction rider.

☐ An exemption from payment of the electric utility's energy efficiency/peak demand reduction rider for ____ months (not to exceed 24 months). (Attach calculations showing how this time period was determined.)

☐ Ongoing exemption from payment of the electric utility's energy efficiency/peak demand reduction rider for an initial period of 24 months because this program is part of the customer's ongoing efficiency program. (Attach documentation that establishes the ongoing nature of the program.) In order to continue the exemption beyond the initial 12 month period, the customer will need to complete, and file within this application, the Historical Mercantile Annual Report

Template to verify the projects energy savings are persistent.

- ☐ A commitment payment valued at no more than \$____. (Attach documentation and calculations showing how this payment amount was determined.)

Section 6: Cost Effectiveness

The program is cost effective because it has a benefit/cost ratio greater than 1 using the (choose which applies):

- ☐ Total Resource Cost (TRC) Test. The calculated TRC value is: ____ (Continue to Subsection 1, then skip Subsection 2)
- ☒ Utility Cost Test (UCT) . The calculated UCT value is: **See Exhibit 3** (Skip to Subsection 2.)

Subsection 1: TRC Test Used (please fill in all blanks).

The TRC value of the program is calculated by dividing the value of our avoided supply costs (generation capacity, energy, and any transmission or distribution) by the sum of our program overhead and installation costs and any incremental measure costs paid by either the customer or the electric utility.

The electric utility's avoided supply costs were _____.

Our program costs were _____.

The incremental measure costs were _____.

Subsection 2: UCT Used (please fill in all blanks).

We calculated the UCT value of our program by dividing the value of our avoided supply costs (capacity and energy) by the costs to our electric utility (including administrative costs and incentives paid or rider exemption costs) to obtain our commitment.

Our avoided supply costs were **See Exhibit 3**

The utility's program costs were **See Exhibit 3**

The utility's incentive costs/rebate costs were **See Exhibit 3**

Section 7: Additional Information

Please attach the following supporting documentation to this application:

- Narrative description of the program including, but not limited to, make, model, and year of any installed and replaced equipment.
- A copy of the formal declaration or agreement that commits the program or measure to the electric utility, including:
 - 1) any confidentiality requirements associated with the agreement;
 - 2) a description of any consequences of noncompliance with the terms of the commitment;
 - 3) a description of coordination requirements between the customer and the electric utility with regard to peak demand reduction;
 - 4) permission by the customer to the electric utility and Commission staff and consultants to measure and verify energy savings and/or peak-demand reductions resulting from your program; and,
 - 5) a commitment by the customer to provide an annual report on your energy savings and electric utility peak-demand reductions achieved.
- A description of all methodologies, protocols, and practices used or proposed to be used in measuring and verifying program results. Additionally, identify and explain all deviations from any program measurement and verification guidelines that may be published by the Commission.



**Public Utilities
Commission**

**Application to Commit
Energy Efficiency/Peak Demand
Reduction Programs
(Mercantile Customers Only)**

Case No.: 17-1741-EL-EEC

State of Ohio :

Anthony Calderone, Affiant, being duly sworn according to law, deposes and says that:

1. I am the duly authorized representative of:

LaBrae Local Board of Education

[insert customer or EDU company name and any applicable name(s) doing business as]

2. I have personally examined all the information contained in the foregoing application, including any exhibits and attachments. Based upon my examination and inquiry of those persons immediately responsible for obtaining the information contained in the application, I believe that the information is true, accurate and complete.

Anthony J. Calderone, SUPERINTENDENT
Signature of Affiant & Title

Sworn and subscribed before me this 15th day of August, 2017 Month/Year

Debra L. D'Orio
Signature of official administering oath

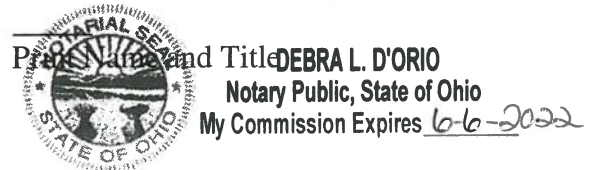

My commission expires on 6-6-2022

Customer Legal Entity Name: LaBrae Local Board of Education

Site Address: LaBrae Local Board of Education

Principal Address: 1001 N Leavitt Road

Project No. **Project Name** **Narrative description of your program including, but not limited to, make, model, and year of any installed and replaced equipment:** **Description of methodologies, protocols and practices used in measuring and verifying project results** **What date would you have replaced your equipment if you had not replaced it early? Also, please explain briefly how you determined this future replacement date.** **Please describe the less efficient new equipment that you rejected in favor of the more efficient new equipment.**

1	Building Automation System Integration	Installed and integrated new Niagara AX automation control system to existing Johnson Control system to allow uncoupled temperature setback, chilled water pump control optimization, AHU scheduling, and adjustment of VAV hot water valve control.	IPMVP Volume I, EVO 10000 -1;2012 Option C: Whole Facility analysis was utilized to measure and verify savings. Please see attached energy savings report.	The existing system was a Johnson Control automation system, but lacked Internet access and full visibility into operation/programming to accomplish energy savings measures and therefore a new building level controller was installed and integrated with existing unitary controls. Equipment was replaced upon realization of energy savings potential.	The existing system was a Johnson Control automation system
2	Ongoing System Commissioning	Program includes ongoing commissioning of the system. Variable speed drives were added to two air handling units in the gymnasium. Building automation system programming for static pressure reset on AHUs and chiller plant optimization was added. Outside air dampers which were found operating improperly were fixed. Failed automation controller which was causing unit to run at high fan speed was replaced to get unit back to proper operation.	IPMVP Volume I, EVO 10000 -1;2012 Option C: Whole Facility analysis was utilized to measure and verify savings. Please see attached energy savings report.	Variable speed drives were added to two air handling units in the gymnasium which previously did not have drives and re-programmed to control as single zone VAV. Equipment was replaced upon realization of energy savings potential.	N/A

Customer Legal Entity Name: LaBrae Local Board of Education
Site Address: LaBrae Local Board of Education
Principal Address: 1001 N Leavitt Road

Project Number	Project Name	In-Service Date	Project Cost \$	50% of Project Cost \$	KWh Saved/Year (D) counting towards utility compliance	KWh Saved/Year (E) eligible for incentive	Utility Peak Demand Reduction Contribution, KW (F)	Prescriptive Rebate Amount (G) \$	Eligible Rebate Amount (H) \$ <i>Note 2</i>	Commitment Payment \$
1	Building Automation System Integration	07/08/2014	\$244,400	\$122,200	741,201	741,201	-	\$74,120	\$55,590	
2	Ongoing System Commissioning	07/06/2017	\$42,870	\$21,435	337,873	337,873	-	\$33,787	\$21,435	
					-	-	-			
					-	-	-			
					-	-	-			
					-	-	-			
					-	-	-			
					-	-	-			
					-	-	-			
	Total		\$287,270		1,079,074	1,079,074	0	\$107,907	\$77,025	\$0

Notes:

(1) Customer's usage is adjusted to account for the effects of the energy efficiency programs included in this application. When applicable, such adjustments are prorated to the in-service date to account for partial year savings.

(2) The eligible rebate amount is based upon 75% of the rebates offered by the FirstEnergy Commercial and Industrial Energy Efficiency programs, not to exceed the lesser of 50% of the project cost or \$250,000 per project.

Exhibit 3

UCT = Utility Avoided Costs / Utility Costs

Project	Utility Avoided Cost \$ (A)	Utility Cost \$ (B)	Cash Rebate \$ (C)	Administrator Variable Fee \$ (D)	Total Utility Cost \$ (E)	UCT (F)
1	\$ 367,821	\$ 2,025	\$ 55,590		\$ 57,615	6.4
2	\$ 167,669	\$ 2,025	\$ 21,435		\$ 23,460	7.15
Total	535,490	4,050	77,025	\$0	81,075	6.6

Notes

- (A) Represents NPV of avoided energy and capacity costs over a 10 year life multiplied by the annual project savings.
- (B) Represents the utility's costs incurred for self-directed mercantile applications for applications filed and applications in progress. Includes incremental costs of legal fees, fixed administrative expenses, etc.
- (C) This is the amount of the Rebate Payment paid to the customer for this
- (D) Based on approximate Administrator's variable compensation for purposes of calculating the UCT, actual compensation may be less.
- (E) = (B) + (C) + (D)
- (F) = (A) / (E)

LaBrae Local Board of Education ~ LaBrae Local Board of Education

Docket No. 17-1741

Site: 1001 N Leavitt Road



LaBrae Schools

Energy Report

Produced By:
Nate Smik CMVP, CEM

8/14/17

TRACKING & REPORTING METHODOLOGY

Metrix™ utility accounting software was used to track and analyze utility bills before and after energy conservation measures were implemented. Usage was not found to be correlated with weather, therefore bills are only adjusted by month for billing periods.

Project 1 baseline was January, 2012 – January, 2013. Project completion was around June, 2014.

After one year of results from the original project, client entered into a shared savings program which included ongoing commissioning of the system in order to realize additional savings. The baseline for the shared savings was reset to August, 2014 – August 2015 to isolate savings attributed to the shared savings program.

SUMMARY OF RESULTS

The following graphs show the electric savings compared against the base year, January, 2012 – January, 2013. The baseline represents what you would have spent had no energy efficiency measures been implemented.

LaBrae Project 1 Electric Savings

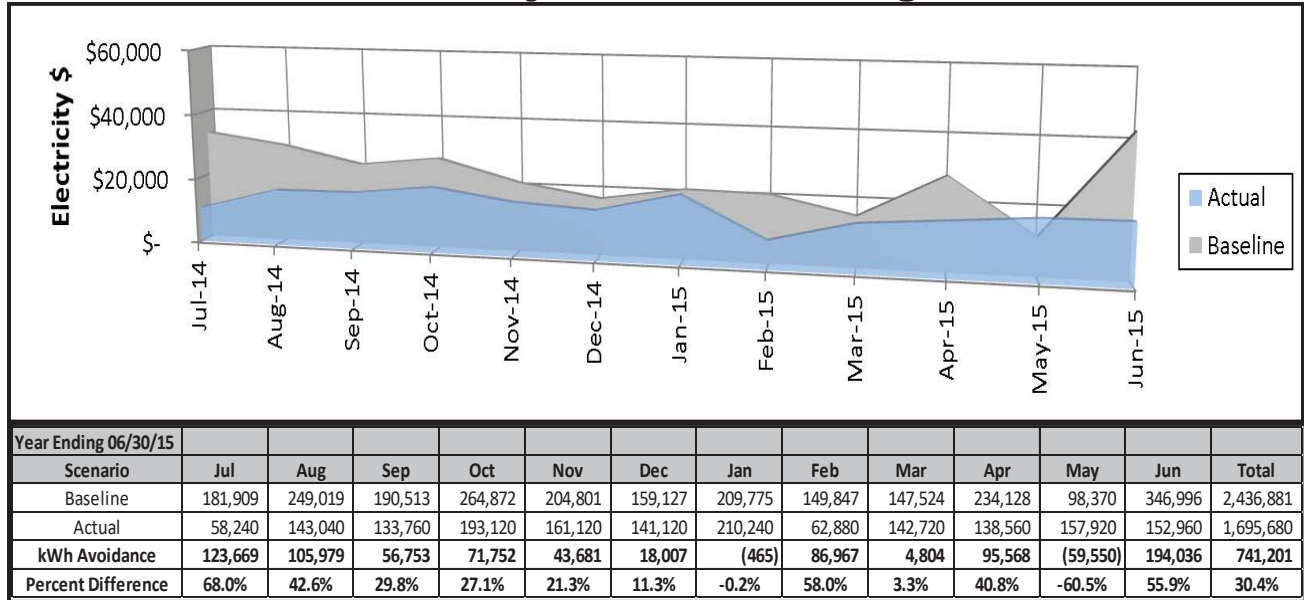

SUMMARY OF RESULTS

The following graphs show the electric savings compared against the base year, August, 2014 – August, 2015. The baseline represents what you would have spent had no energy efficiency measures been implemented.

LaBrae Project 2 Electric Savings

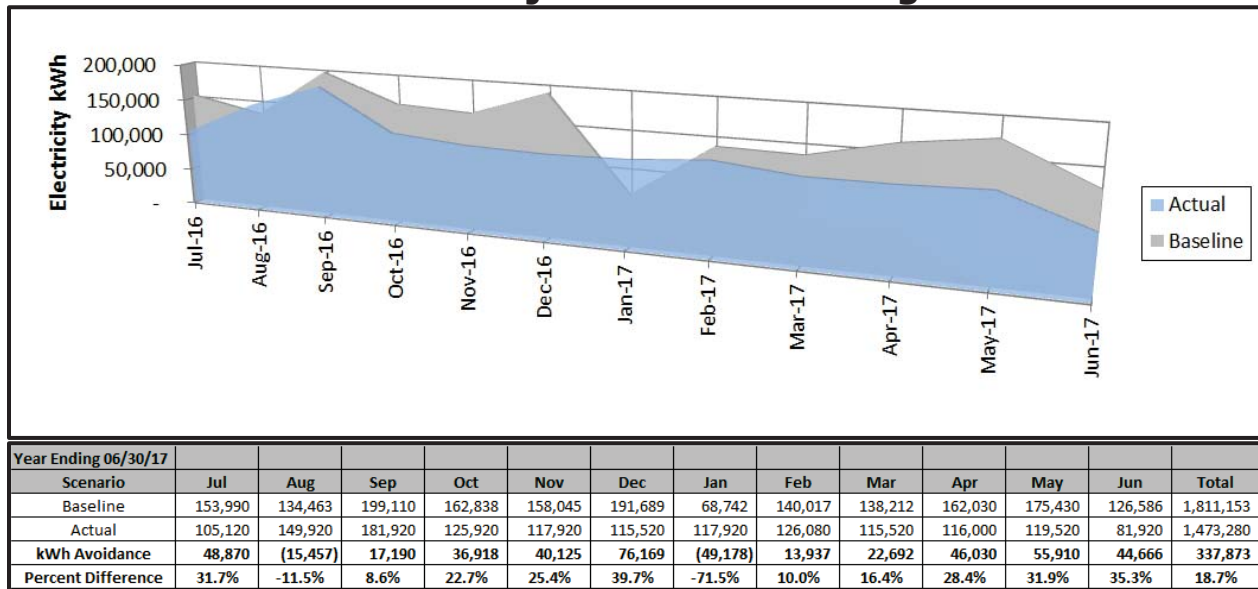

BILL DATA

Project: LaBrae				
From	To	# Days	kWh	Demand
12/30/11	01/30/12	32	184,800	526
01/31/12	03/01/12	31	100,960	526
03/02/12	04/02/12	32	296,480	795
04/03/12	05/03/12	31	72,960	865
05/04/12	06/05/12	33	408,960	939
06/06/12	07/05/12	30	165,280	811
07/06/12	08/02/12	28	232,800	824
08/03/12	09/05/12	34	223,360	1,023
09/06/12	10/04/12	29	250,880	865
10/05/12	11/02/12	29	202,880	737
11/03/12	12/05/12	33	175,040	715
Sum/Average/Max		342	2,314,400	1,023
12/06/12	01/07/13	33	204,000	715
01/08/13	02/05/13	29	122,560	653
02/06/13	03/07/13	30	126,880	496
03/08/13	04/04/13	28	179,840	496
04/05/13	05/07/13	33	115,520	865
05/08/13	06/05/13	29	304,320	772
06/06/13	07/08/13	33	190,240	811
07/09/13	08/06/13	29	352,320	827
08/07/13	09/03/13	28	184,000	1,023
09/04/13	10/03/13	30	305,600	966
10/04/13	11/04/13	32	220,480	838
11/05/13	12/05/13	31	164,480	715
Sum/Average/Max		365	2,470,240	1,023

BILL DATA

Project: LaBrae				
12/06/13	01/07/14	33	204,000	715
01/08/14	02/04/14	28	176,800	838
02/05/14	03/07/14	31	131,040	496
03/08/14	04/04/14	28	213,600	515
04/05/14	05/06/14	32	158,880	485
05/07/14	06/05/14	30	359,840	797
06/06/14	07/07/14	32	58,240	762
07/08/14	08/07/14	31	143,040	827
08/08/14	09/05/14	29	133,760	877
09/06/14	10/06/14	31	193,120	-
10/07/14	11/05/14	30	161,120	-
11/06/14	12/05/14	30	141,120	638
Sum/Average/Max		365	2,074,560	877
12/06/14	01/08/15	34	210,240	715
01/09/15	02/06/15	29	62,880	483
02/07/15	03/09/15	31	142,720	466
03/10/15	04/07/15	29	138,560	688
04/08/15	05/06/15	29	157,920	734
05/07/15	06/03/15	28	152,960	786
06/04/15	07/03/15	30	127,680	425
07/04/15	08/04/15	32	169,920	586
08/05/15	09/03/15	30	193,280	905
09/04/15	10/02/15	29	198,880	913
10/03/15	11/03/15	32	174,560	741
11/04/15	12/03/15	30	141,600	662
Sum/Average/Max		363	1,871,200	913

BILL DATA

Project: LaBrae				
12/04/15	01/05/16	33	123,520	555
01/06/16	02/03/16	29	134,560	561
02/04/16	03/03/16	29	120,160	424
03/04/16	04/05/16	33	131,520	553
04/06/16	05/05/16	30	122,880	587
05/06/16	06/03/16	29	129,600	641
06/04/16	07/05/16	32	95,200	436
07/06/16	08/03/16	29	105,120	689
08/04/16	09/01/16	29	149,920	796
09/02/16	10/04/16	33	181,920	852
10/05/16	11/03/16	30	125,920	651
11/04/16	12/06/16	33	117,920	418
Sum/Average/Max		369	1,538,240	852
12/07/16	01/06/17	31	115,520	416
01/07/17	02/03/17	28	117,920	364
02/04/17	03/07/17	32	126,080	406
03/08/17	04/05/17	29	115,520	412
04/06/17	05/05/17	30	116,000	623
05/06/17	06/07/17	33	119,520	595
06/08/17	07/06/17	29	81,920	498
Sum/Average/Max		212	792,480	623

Mercantile Customer Project Commitment Agreement
Cash Rebate Option

THIS MERCANTILE CUSTOMER PROJECT COMMITMENT AGREEMENT (“Agreement”) is made and entered into by and between Ohio Edison Company, its successors and assigns (hereinafter called the “Company”) and LaBrae Local Board of Education, Taxpayer ID No. 34-60029585 its permitted successors and assigns (hereinafter called the “Customer”) (collectively the “Parties” or individually the “Party”) and is effective on the date last executed by the Parties as indicated below.

WITNESSETH

WHEREAS, the Company is an electric distribution utility and electric light company, as both of these terms are defined in R.C. § 4928.01(A); and

WHEREAS, Customer is a mercantile customer, as that term is defined in R.C. § 4928.01(A)(19), doing business within the Company’s certified service territory; and

WHEREAS, R.C. § 4928.66 (the “Statute”) requires the Company to meet certain energy efficiency and peak demand reduction (“EE&PDR”) benchmarks; and

WHEREAS, when complying with certain EE&PDR benchmarks the Company may include the effects of mercantile customer-sited EE&PDR projects; and

WHEREAS, Customer has certain customer-sited demand reduction, demand response, or energy efficiency project(s) as set forth in attached Exhibit 1 (the “Customer Energy Project(s)”) that it desires to commit to the Company for integration into the Company’s Energy Efficiency & Peak Demand Reduction Program Portfolio Plan (“Company Plan”) that the Company will implement in order to comply with the Statute; and

WHEREAS, the Customer, pursuant to the Public Utilities Commission of Ohio’s (“Commission”) September 15, 2010 Order in Case No. 10-834-EL-EEC, desires to pursue a cash rebate of some of the costs pertaining to its Customer Energy Project(s) (“Cash Rebate”) and is committing the Customer Energy Project(s) as a result of such incentive.

WHEREAS, Customer’s decision to commit its Customer Energy Project(s) to the Company for inclusion in the Company Plan has been reasonably encouraged by the possibility of a Cash Rebate.

WHEREAS, in consideration of, and upon receipt of, said cash rebate, Customer will commit the Customer Energy Project(s) to the Company and will comply with all other terms and conditions set forth herein.

NOW THEREFORE, in consideration of the mutual promises set forth herein, and for other good and valuable consideration, the receipt and sufficiency of which is hereby acknowledged, the parties, intending to be legally bound, do hereby agree as follows:

1. **Customer Energy Projects.** Customer hereby commits to the Company and Company accepts for integration into the Company Plan the Customer Energy Project(s) set forth on attached Exhibit 1. Said commitment shall be for the life of the Customer Energy Project(s). Company will incorporate said project(s) into the Company Plan to the extent that such projects qualify. In so committing, and as evidenced by the affidavit attached hereto as Exhibit A, Customer acknowledges that the information provided to the Company about the Customer Energy Project(s) is true and accurate to the best of its knowledge.

- a. By committing the Customer Energy Project(s) to the Company, Customer acknowledges and agrees that the Company shall control the use of the kWh and kW reductions resulting from said projects for purposes of complying with the Statute. By committing the Customer Energy Project(s), Customer has the ability to either:
- i. Take ownership of the Energy Efficiency resource credits resulting from their Customer Energy Project(s) and may be able to bid - or sell - the Energy Efficiency resource credits into the market operated by the grid operator, PJM Interconnection, Inc. (PJM), provided several prerequisites are met; or
 - ii. Allow the Company to take ownership of the Energy Efficiency resource credits associated with their Customer Energy Project(s). The Company shall, at its sole discretion, aggregate said capacity into the PJM market through an auction. Any proceeds from any such bids accepted by PJM will be used to offset the costs charged to the Customer and other of the Company's customers for compliance with state mandated energy efficiency and/or peak demand requirements.

Please indicate your preference as to the treatment of your Energy Efficiency resource credits:

☐ Customer would like to retain ownership of its Energy Efficiency resource credits.

☒ Customer assigns ownership of its Energy Efficiency resource credits to Company for purposes of bidding these credits into PJM.

- b. The Company acknowledges that some of Customer's Energy Projects contemplated in this paragraph may have been performed under certain other federal and/or state programs in which certain parameters are required to be maintained in order to retain preferential financing or other government benefits (individually and collectively, as appropriate, "Benefits"). In the event that the use of any such project by the Company in any way affects such Benefits, and upon written request from the Customer, Company will release said Customer's Energy Project(s) to the extent necessary for Customer to meet the prerequisites for such Benefits. Customer acknowledges that such release (i) may affect Customer's cash rebate discussed in Article 3 below; and (ii) will not affect any of Customer's other requirements or obligations.
- c. Any future Customer Energy Project(s) committed by Customer shall be subject to a separate application and, upon approval by the Commission, said projects shall become part of this Agreement.
- d. Customer will provide Company or Company's agent(s) with reasonable assistance in the preparation of the Commission's standard joint application for approval of this Agreement ("Joint Application") that will be filed with the Commission, with such Joint Application being consistent with then current Commission requirements.
- e. Upon written request and reasonable advance notice, Customer will grant employees or authorized agents of either the Company or the Commission reasonable, pre-arranged access to the Customer Energy Project(s) for purposes of measuring and verifying energy savings and/or peak demand reductions resulting from the Customer Energy Project(s). It is expressly agreed that consultants of either the Company or the Commission are their respective authorized agents.
2. **Joint Application to the Commission.** The Parties will submit the Joint Application using the Commission's standard "Application to Commit Energy Efficiency/Peak Demand Reduction Programs" ("Joint Application") in which they will seek the Commission's approval of (i) this

Agreement: (ii) the commitment of the Customer Energy Project(s) for inclusion in the Company Plan; and (iii) the Customer's Cash Rebate.

The Joint Application shall include all information as set forth in the Commission's standard form which, includes without limitation:

- i. A narrative description of the Customer Energy Project(s), including but not limited to, make, model and year of any installed and/or replaced equipment;
 - ii. A copy of this Agreement; and
 - iii. A description of all methodologies, protocols, and practices used or proposed to be used in measuring and verifying program results.
3. **Customer Cash Rebate.** Upon Commission approval of the Joint Application, Customer shall provide Company with a W-9 tax form, which shall at a minimum include Customer's tax identification number. Within the greater of 90 days of the Commission's approval of the Joint Application or the completion of the Customer Energy Project, the Company will issue to the Customer the Cash Rebate in the amount set forth in the Commission's Finding and Order approving the Joint Application.
 - a. Customer acknowledges: i) that the Company will cap the Cash Rebate at the lesser of 50% of Customer Energy Project(s) costs or \$250,000; ii) if the Customer Energy Project qualifies for a rebate program approved by the Commission and offered by the Company, Customer may still elect to file such project under the Company's mercantile customer self direct program, however the Cash Rebate that will be paid shall be discounted by 25%; and
 - b. Customer acknowledges that breaches of this Agreement, include, but are not limited to:
 - i. Customer's failure to comply with the terms and conditions set forth in the Agreement, or its equivalent, within a reasonable period of time after receipt of written notice of such non-compliance;
 - ii. Customer knowingly falsifying any documents provided to the Company or the Commission in connection with this Agreement or the Joint Application.
 - c. In the event of a breach of this Agreement by the Customer, Customer agrees and acknowledges that it will repay to the Company, within 90 days of receipt of written notice of said breach, the full amount of the Cash Rebate paid under this Agreement. This remedy is in addition to any and all other remedies available to the Company by law or equity.
4. **Termination of Agreement.** This Agreement shall automatically terminate:
 - a. If the Commission fails to approve the Joint Agreement;
 - b. Upon order of the Commission; or
 - c. At the end of the life of the last Customer Energy Project subject to this Agreement.

Customer shall also have an option to terminate this Agreement should the Commission not approve the Customer's Cash Rebate, provided that Customer provides the Company with written notice of such termination within ten days of either the Commission issuing a final appealable order or the Ohio Supreme Court issuing its opinion should the matter be appealed.

5. **Confidentiality.** Each Party shall hold in confidence and not release or disclose to any person any document or information furnished by the other Party in connection with this Agreement that is designated as confidential and proprietary ("Confidential Information"), unless: (i) compelled to disclose such document or information by judicial, regulatory or administrative process or other provisions of law; (ii) such document or information is generally available to the public; or (iii) such document or information was available to the receiving Party on a non-confidential basis at the time of disclosure.
- a. Notwithstanding the above, a Party may disclose to its employees, directors, attorneys, consultants and agents all documents and information furnished by the other Party in connection with this Agreement, provided that such employees, directors, attorneys, consultants and agents have been advised of the confidential nature of this information and through such disclosure are deemed to be bound by the terms set forth herein.
 - b. A Party receiving such Confidential Information shall protect it with the same standard of care as its own confidential or proprietary information.
 - c. A Party receiving notice or otherwise concluding that Confidential Information furnished by the other Party in connection with this Agreement is being sought under any provision of law, to the extent it is permitted to do so under any applicable law, shall endeavor to: (i) promptly notify the other Party; and (ii) use reasonable efforts in cooperation with the other Party to seek confidential treatment of such Confidential Information, including without limitation, the filing of such information under a valid protective order.
 - d. By executing this Agreement, Customer hereby acknowledges and agrees that Company may disclose to the Commission or its Staff any and all Customer information, including Confidential Information, related to a Customer Energy Project, provided that Company uses reasonable efforts to seek confidential treatment of the same.
6. **Taxes.** Customer shall be responsible for all tax consequences (if any) arising from the payment of the Cash Rebate.
7. **Notices.** Unless otherwise stated herein, all notices, demands or requests required or permitted under this Agreement must be in writing and must be delivered or sent by overnight express mail, courier service, electronic mail or facsimile transmission addressed as follows:

If to the Company:

FirstEnergy Service Company
76 South Main Street
Akron, OH 44308
Attn: Mercantile Energy Efficiency Program A-GO-8
Telephone: 330 384 4504
Fax: 330 777 6051
Email: mercantile@firstenergycorp.com

If to the Customer:

LaBrae Local Board of Education
1001 N. Leavitt Road
Leavittsburg, Ohio 44430
Attn: Anthony Calderone
Telephone: 330-898-1393
Fax: 330-898-6112
Email: aj.calderone@labrae.school

or to such other person at such other address as a Party may designate by like notice to the other Party. Notice received after the close of the business day will be deemed received on the next business day; provided that notice by facsimile transmission will be deemed to have been received by the recipient if the recipient confirms receipt telephonically or in writing.

8. **Authority to Act.** The Parties represent and warrant that they are represented by counsel in connection with this Agreement, have been fully advised in connection with the execution thereof, have taken all legal and corporate steps necessary to enter into this Agreement, and that the undersigned has the authority to enter into this Agreement, to bind the Parties to all provisions herein and to take the actions required to be performed in fulfillment of the undertakings contained herein.
9. **Non-Waiver.** The delay or failure of either party to assert or enforce in any instance strict performance of any of the terms of this Agreement or to exercise any rights hereunder conferred, shall not be construed as a waiver or relinquishment to any extent of its rights to assert or rely upon such terms or rights at any later time or on any future occasion.
10. **Entire Agreement.** This Agreement, along with related exhibits, and the Company's Rider DSE, or its equivalent, as amended from time to time by the Commission, contains the Parties' entire understanding with respect to the matters addressed herein and there are no verbal or collateral representations, undertakings, or agreements not expressly set forth herein. No change in, addition to, or waiver of the terms of this Agreement shall be binding upon any of the Parties unless the same is set forth in writing and signed by an authorized representative of each of the Parties. In the event of any conflict between Rider DSE or its equivalent and this document, the latter shall prevail.
11. **Assignment.** Customer may not assign any of its rights or obligations under this Agreement without obtaining the prior written consent of the Company, which consent will not be unreasonably withheld. No assignment of this Agreement will relieve the assigning Party of any of its obligations under this Agreement until such obligations have been assumed by the assignee and all necessary consents have been obtained.
12. **Severability.** If any portion of this Agreement is held invalid, the Parties agree that such invalidity shall not affect the validity of the remaining portions of this Agreement, and the Parties further agree to substitute for the invalid portion a valid provision that most closely approximates the economic effect and intent of the invalid provision.
13. **Governing Law.** This Agreement shall be governed by the laws and regulations of the State of Ohio, without regard to its conflict of law provisions.
14. **Execution and Counterparts.** This Agreement may be executed in multiple counterparts, which taken together shall constitute an original without the necessity of all parties signing the same page or the same documents, and may be executed by signatures to electronically or telephonically transmitted counterparts in lieu of original printed or photocopied documents. Signatures transmitted by facsimile shall be considered original signatures.

IN WITNESS WHEREOF, the Parties hereto have caused this Agreement to be executed by their duly authorized officers or representatives as of the day and year set forth below.

Ohio Edison Company_

(Company)

By:

John C. Pargin

Title: V.P. Of Energy Efficiency

Date:

8-23-17

LaBrae Local Board of Education_

(Customer)

By:

Anthony J. Caldese

Title:

SUPERINTENDENT

Date:

8/15/2017

Affidavit of LaBrae Local Board of Education – Exhibit _A_

STATE OF OHIO)
)
COUNTY OF Trumbull)

SS:

I, Anthony Calderone, being first duly sworn in accordance with law, deposes and states as follows:

1. I am the Superintendent of LaBrae Local Board of Education (“Customer”) As part of my duties, I oversee energy related matters for the Customer.
2. The Customer has agreed to commit certain energy efficiency projects to Ohio Edison Company (“Company”), which are the subject of the agreement to which this affidavit is attached (“Project(s)”).
3. In exchange for making such a commitment, the Company has agreed to provide Customer with Cash (“Incentive”). This Incentive was a critical factor in the Customer’s decision to go forward with the Project(s) and to commit the Project(s) to the Company.
4. All information related to said Project(s) that has been submitted to the Company is true and accurate to the best of my knowledge.

FURTHER AFFIANT SAYETH NAUGHT.

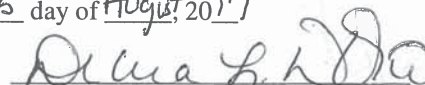

Sworn to before me and subscribed in my presence this 15 day of August, 2017

Notary



DEBRA L. D'ORIO
Notary Public, State of Ohio
My Commission Expires 6-6-2022

This foregoing document was electronically filed with the Public Utilities

Commission of Ohio Docketing Information System on

10/10/2017 12:22:59 PM

in

Case No(s). 17-1741-EL-EEC

Summary: Application to Commit Energy Efficiency/Peak Demand Reduction Programs of Ohio Edison Company and LaBrae Local Board of Education electronically filed by Ms. Jennifer M. Sybyl on behalf of Ohio Edison Company and LaBrae Local Board of Education