



150 E. GAY STREET, 24<sup>TH</sup> FLOOR  
COLUMBUS, OH 43215-3192  
TELEPHONE: (614) 744-2570  
FACSIMILE: (844) 670-6009  
<http://www.dickinsonwright.com>

WILLIAM V. VORYS  
WVorys@dickinsonwright.com  
(614) 744-2936

October 6, 2017

Ms. Barcy F. McNeal, Secretary  
Ohio Power Siting Board  
Docketing Division  
180 East Broad Street, 11<sup>th</sup> Floor  
Columbus, OH 43215

**Re: Case Nos. 13-197-EL-BGN, 16-1687-EL-BGA, and 17-1099-EL-BGA  
Trishe Wind Ohio, LLC  
Update to October 24, 2016 Filing Regarding Compliance with Condition 25 of the  
Supplement – Road Use Agreement**

Dear Ms. McNeal:

Trishe Wind Ohio, LLC (“Applicant”) is certified to construct a wind-powered electric generation facility in Paulding County, Ohio (“Project”), in accordance with the December 16, 2013 Opinion, Order, and Certificate (“Certificate”) issued by the Ohio Power Siting Board (“OPSB”). The Certificate is subject to the 40 conditions set forth in the December 16, 2013 Order, as well as the 26 conditions set forth in the October 1, 2013 Supplement to the original application (“Supplement”).

Condition 25 of the Supplement requires Applicant to execute an “Agreement for Use, Repair, and Improvement of Roads” with Paulding County prior to construction for OPSB Staff’s review and acceptance. On October 24, 2016, Applicant filed a Notification of Compliance with Condition 25 of the Supplement. At this time, we are updating the October 24, 2016 filing to include supporting documentation for the road use agreement, which is attached hereto.

We are available, at your convenience, to answer any questions you may have.

Respectfully submitted,

/s/ William V. Vorys

William V. Vorys (0093479)  
Christine M.T. Pirik (0029759)  
Terrence O’Donnell (0074213)  
Dickinson Wright PLLC  
150 East Gay Street, Suite 2400  
Columbus, Ohio 43215  
Phone: (614) 591-5461  
Email: [wvorys@dickinsonwright.com](mailto:wvorys@dickinsonwright.com)  
[cpirik@dickinsonwright.com](mailto:cpirik@dickinsonwright.com)  
[todonnell@dickinsonwright.com](mailto:todonnell@dickinsonwright.com)

Enclosure  
COLUMBUS 73809-1 77353v1

***Attorneys for Trishe Wind Ohio, LLC***

## LIST OF EXHIBITS

**Exhibit A Wind Farm Site Layout**

Attached

**Exhibit B Site Map with Delivery Routing and Truck Volumes**

Attached

**Exhibit C Engineering Analysis of existing conditions of public roads**

Attached

**Exhibit D Pre-construction public road upgrade plans**

No pre-construction public road upgrades are needed

**Exhibit E Post-construction repair standards**

White/IEA to complete any emergency road repairs that may happen during construction period. County Engineer to assess road damage after construction period and would like to hire contractors to repair the roads. They would submit a post construction road repair bill to Developer which the Developer has the right to refuse. If the Developer refuses the post construction road repair bill, Developer can hire own contractors for road repairs which all repairs must have County Engineer approval.

**Exhibit F Escrow Agreement**

Per County Engineer Travis McGarvey, a letter of credit which is attached is sufficient.

**Exhibit G Notice Form**

Each Township – Latty & Blue Creek have their own Notice Form that they will use for any violations that may occur during construction period.



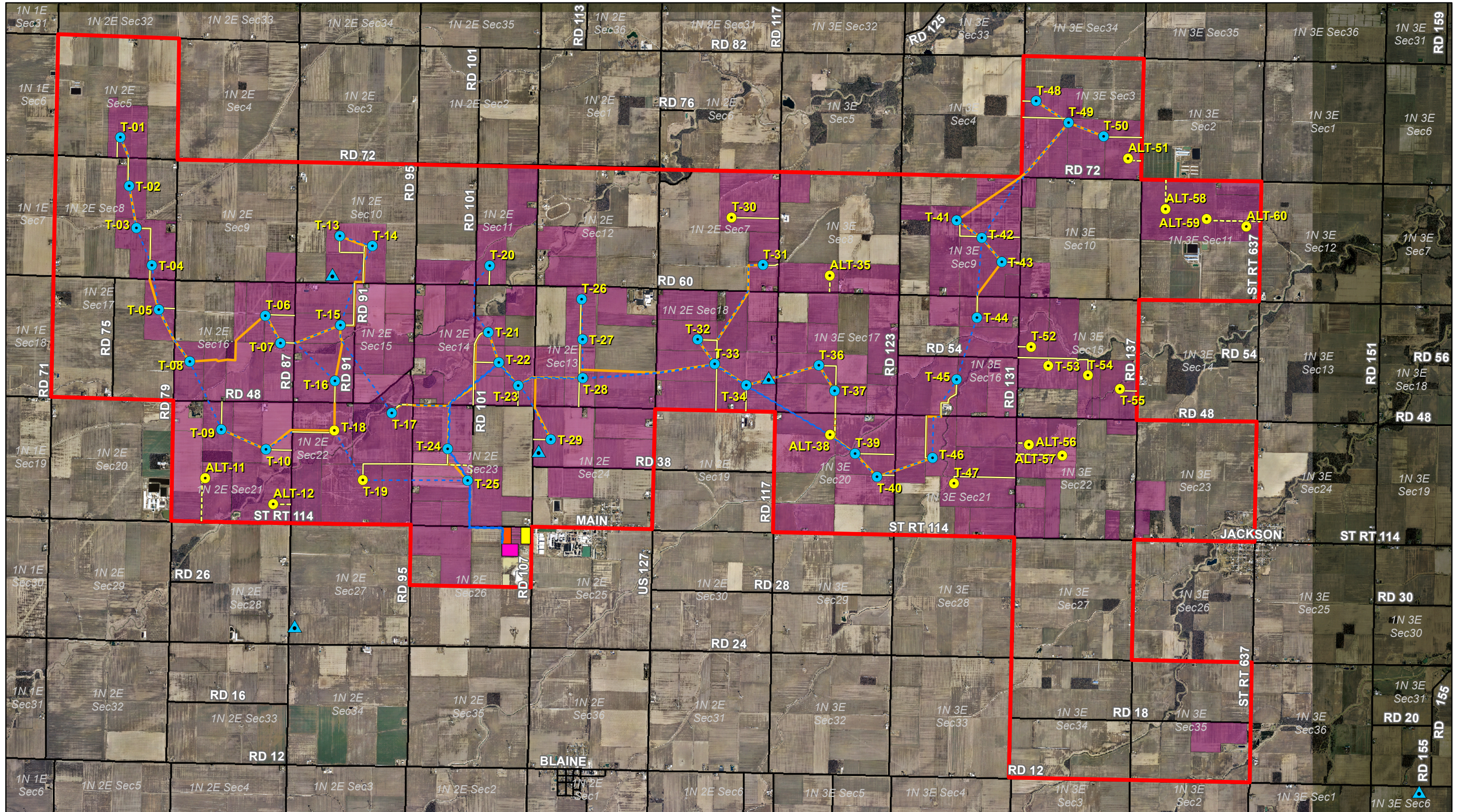

Data Source(s): Some data are approximate. Symbols are not representative of any dimension. Roads from Ohio Geographically Referenced Information Program (2005); Ohio Statewide Imagery Program (2012); Starwood (2015); and Westwood (2015).



**Westwood Professional Services, Inc.**  
7699 Anagram Drive  
Eden Prairie, MN 55344

PHONE 952-937-5150  
FAX 952-937-5822  
TOLL FREE 1-888-937-5150

[www.westwoodps.com](http://www.westwoodps.com)

### Legend

- Previously Proposed Turbines
- New Proposed Turbines (2017)
- ▲ Met Tower
- Proposed Access Road
- - - Alternate Access Road
- Crane Path
- - - Underground Collection Line

- Laydown
- O&M
- Step-Up Facility

- Project Boundary
- Leased Land
- ROAD

1N 2E Sec5 Section Number

## Northwest Ohio Wind Energy

Paulding County, Ohio

### Site Layout



September 20, 2017



PROPOSED TURBINE LOCATION  
 PROPOSED TURBINE NUMBER  
 PROPOSED ACCESS ROADS  
 POTENTIAL HAUL ROAD (COUNTY/TOWNSHIP ROAD)  
 POTENTIAL HAUL ROAD (US/STATE HIGHWAY)  
 EXISTING DRAINAGE WAY  
 OUTSIDE PROJECT BOUNDARY  
 DELIVERY DIRECTION

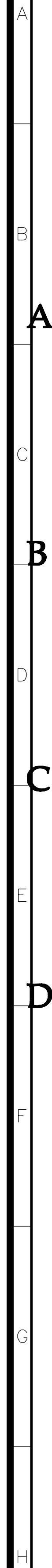

Revisions:		
#	DATE	DESCRIPTION
A	09/01/17	60% plans



Trishe Wind Ohio, LLC  
c/o Starwood Energy Group, LLC  
5 Greenwich Office Park, 2nd Floor  
Greenwich, CT 06831

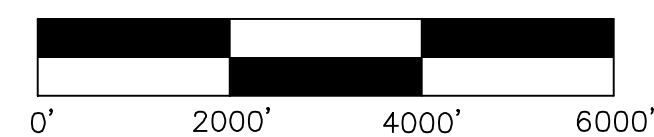

## Concrete Haul Route Plan

Sheet: 32 OF 36



REFER TO STAND-ALONE INTERSECTION  
IMPROVEMENT PLAN SET FOR DETAILED  
INTERSECTION DESIGNS.

INTERSECTION TYPE	QUANTITY
TYPE A	8
TYPE B	2
TYPE C	7
LOOP	1

**LEGEND:**

	PROPOSED TURBINE LOCATION
	PROPOSED TURBINE NUMBER
	PROPOSED ACCESS ROADS
	POTENTIAL HAUL ROAD (COUNTY/TOWNSHIP ROAD)
	POTENTIAL HAUL ROAD (US/STATE HIGHWAY)
	EXISTING DRAINAGE WAY
	OUTSIDE PROJECT BOUNDARY
	DELIVERY DIRECTION

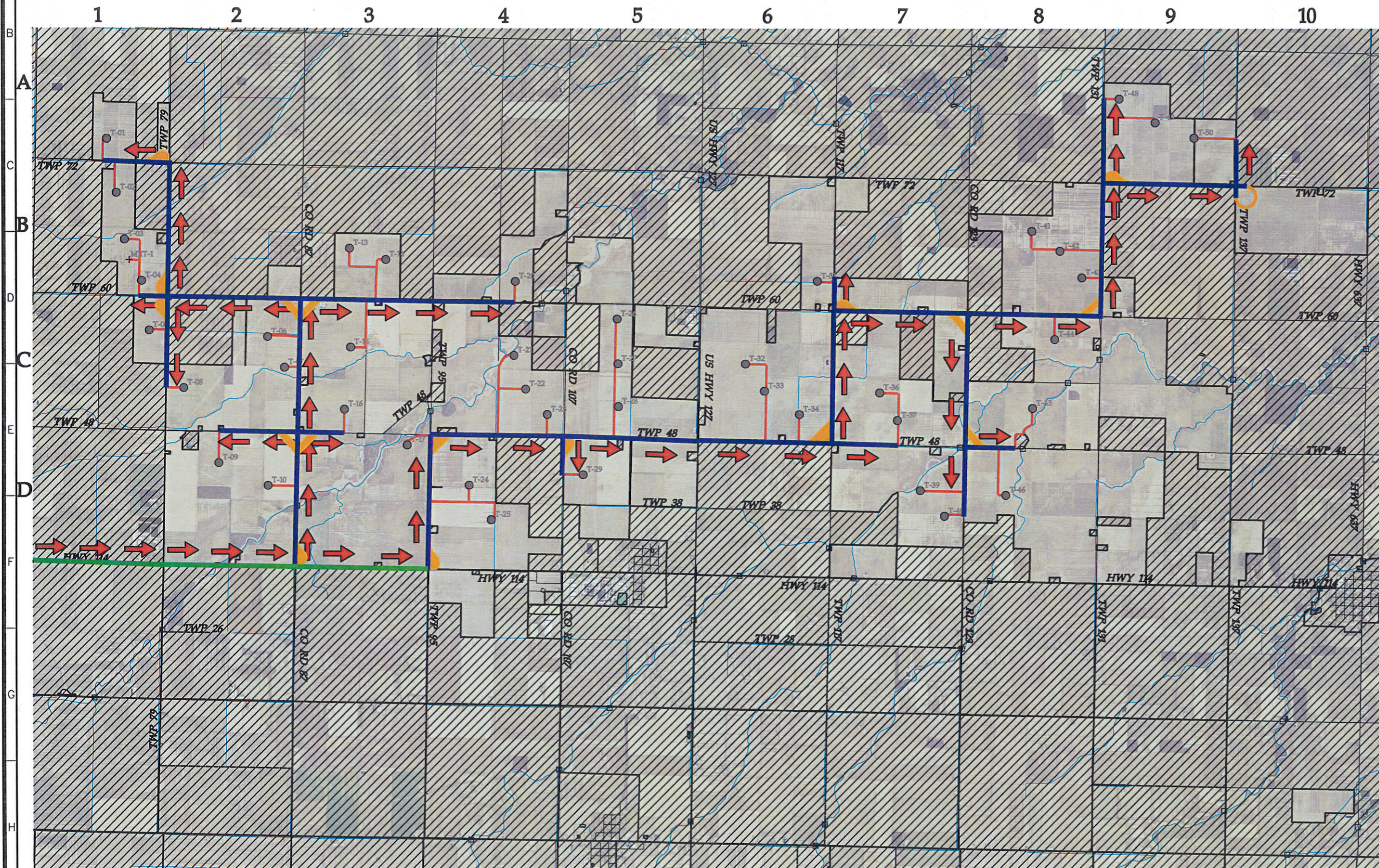
**Westwood**

Phone (852) 937-5150 7699 Anagram Drive  
Fax (852) 937-5822 Eden Prairie, MN 55344  
Toll Free (888) 937-5150 westwoodps.com  
Westwood Professional Services, Inc.

Designed: KLG  
Checked: SJB  
Drawn: KLG

**As-Built Drawing:**

Revisions	DATE	DESCRIPTION
A	09/01/17	60% plans
B	09/07/17	90% plans
C	09/11/17	90% plans
D	09/22/17	100% plans

**Prepared for:**

**WHITE**  
an IEA company

3900 E White Ave  
Clinton, IN 47842

Triha Wind Ohio, LLC  
c/o Starwood Energy Group, LLC  
5 Greenwich Office Park, 2nd Floor  
Greenwich, CT 06831

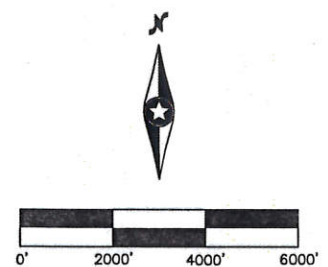

# Northwest Ohio Wind Project

Paulding, Ohio

## Turbine Delivery and Public Intersection Plan

100% Completion  
Issued For Review

Array Updated: 09/18/2017

Date: 09/22/2017

Sheet: 33 OF 35



LEGEND:

- PROPOSED TURBINE LOCATION
- PROPOSED TURBINE NUMBER
- PROPOSED ACCESS ROADS
- POTENTIAL HAUL ROAD (COUNTY/TOWNSHIP ROAD)
- POTENTIAL HAUL ROAD (US/STATE HIGHWAY)
- EXISTING DRAINAGE WAY
- OUTSIDE PROJECT BOUNDARY
- DELIVERY DIRECTION

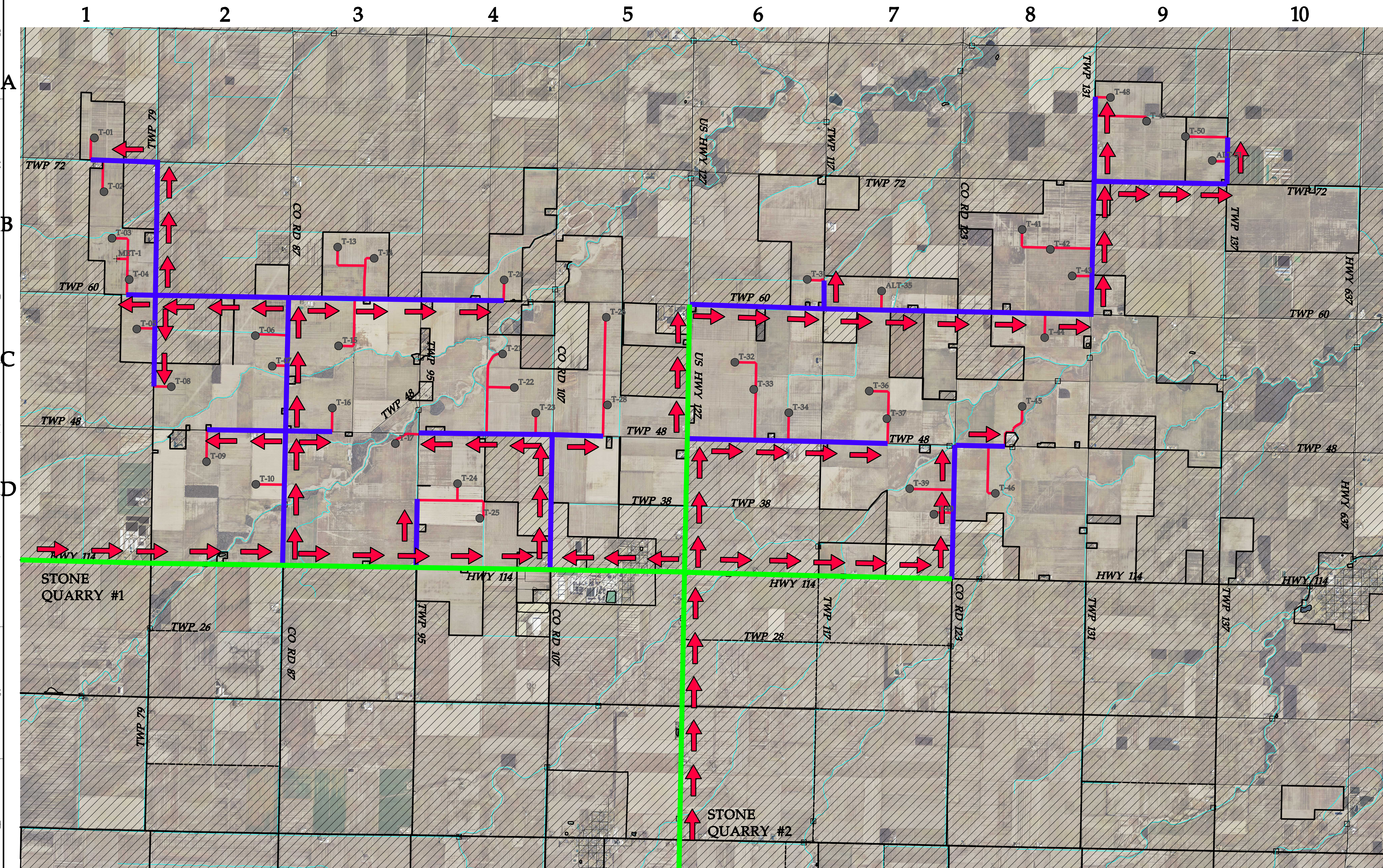

**Westwood**

Phone (952) 937-5150 7699 Anagram Drive  
Fax (952) 937-5822 Eden Prairie, MN 55344  
Toll Free (888) 937-5150 westwoodps.com  
Westwood Professional Services, Inc.

Designed: KLK

Checked: SJB

Drawn: KLK

As-Built Drawing:

Revisions	DATE	DESCRIPTION
A	09/01/17	60% plans

Prepared for:



3900 E. White Ave  
Clinton, IN 47842

Trishe Wind Ohio, LLC  
c/o Starwood Energy Group, LLC  
5 Greenwich Office Park, 2nd Floor  
Greenwich, CT 06831

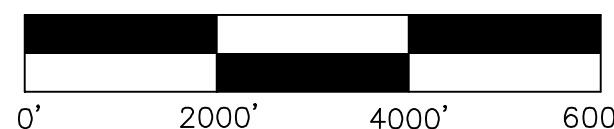

# Northwest Ohio Wind Project

Paulding, Ohio

Aggregate Haul Route  
Plan

Not For Construction

Array Date: 08/14/2017

Date: 09/01/2017

Sheet: 33 OF 36



**This foregoing document was electronically filed with the Public Utilities**

**Commission of Ohio Docketing Information System on**

**10/6/2017 3:38:08 PM**

**in**

**Case No(s). 13-0197-EL-BGN, 16-1687-EL-BGA, 17-1099-EL-BGA**

Summary: Notice of Update to October 24, 2016 Filing Regarding Compliance with Condition 25 of the Supplement – Road Use Agreement (Part 1 of 2) electronically filed by Mr. William V Vorys on behalf of Trishe Wind Ohio, LLC