

SEE SHEET 16

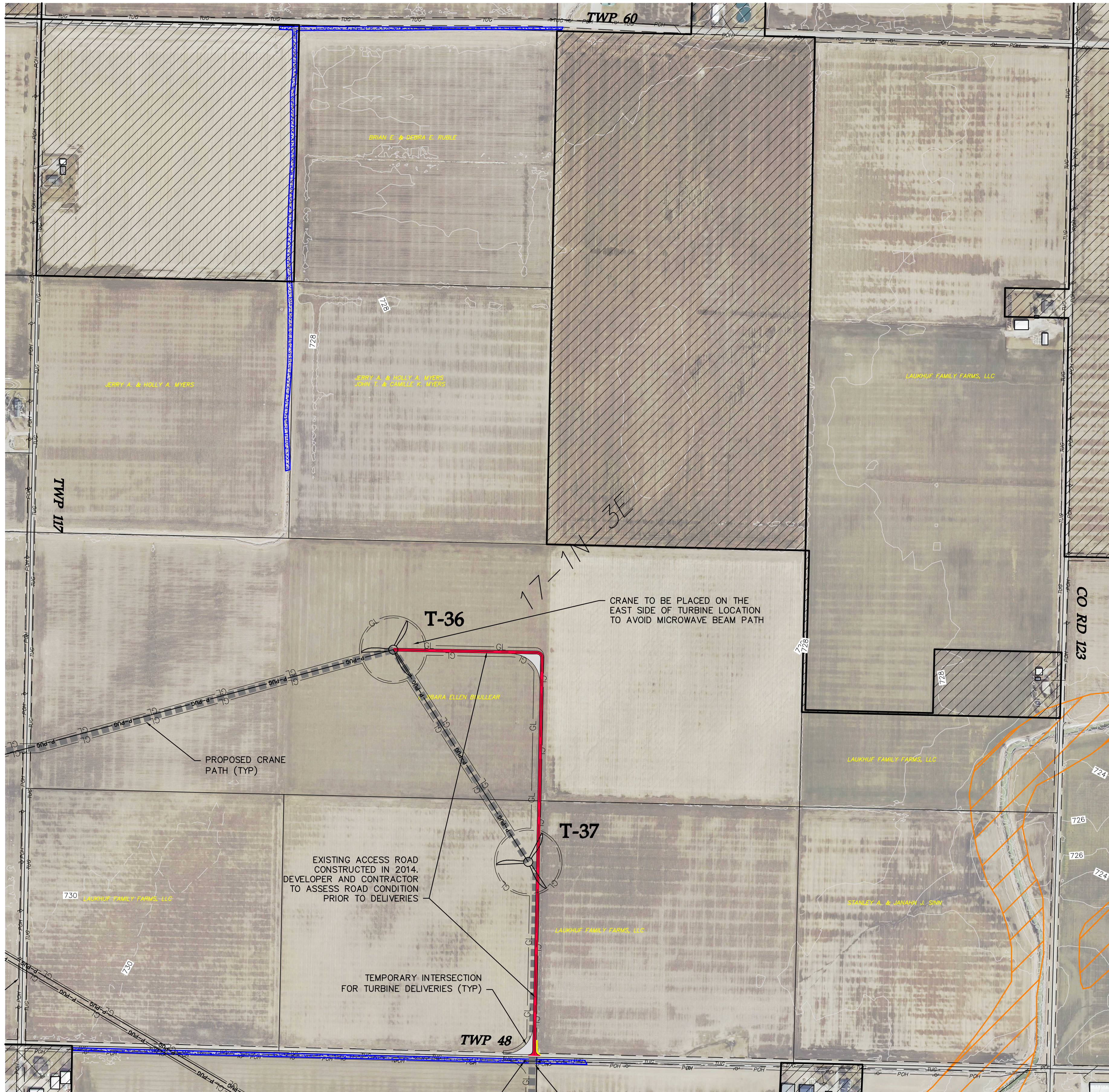

SEE SHEET 30

LEGEND:

- TURBINE LOCATION
- T-XX TURBINE NUMBER
- PROPOSED ACCESS ROAD
- PROPOSED CRANE PATH
- PROPOSED UNDERGROUND COLLECTION
- PROPOSED DISTURBANCE LIMITS
- PROPOSED EROSION/SEDIMENT CONTROL
- EXISTING OVERHEAD POWER
- EXISTING OIL/GAS PIPELINE
- EXISTING TELEPHONE LINE
- EXISTING CABLE LINE
- EXISTING RIGHT OF WAY
- EXISTING 10' CONTOURS
- EXISTING 2' CONTOURS
- DELINEATED WETLAND
- EXISTING ROAD
- OUT OF PROJECT BOUNDARY
- FEMA FLOODPLAIN BOUNDARY
- PROPOSED CULVERT
- POTENTIAL CRANE MAT LOCATIONS

NOTE: PLANS DO NOT DETAIL VARIOUS COUNTY/TOWNSHIP ROAD SECTION UPGRADES OR WIDENING REQUIRED FOR CONSTRUCTION DELIVERIES PER THE ROAD MAINTENANCE AGREEMENT BETWEEN PROJECT OWNER AND PAULDING COUNTY.

Westwood

Phone (952) 937-5150 7699 Anagram Drive
Fax (952) 937-5822 Eden Prairie, MN 55344
Toll Free (888) 937-5150 westwoodps.com
Westwood Professional Services, Inc.

Designed: KLG

Checked: SJB

Drawn: KLG

As-Built Drawing:

Revisions	DATE	DESCRIPTION
A	09/01/17	60% plans
B	09/07/17	90% plans
C	09/11/17	90% plans
D	09/22/17	100% plans

Prepared for:



3900 E. White Ave
Clinton, IN 47842

Trishe Wind Ohio, LLC
c/o Starwood Energy Group, LLC
5 Greenwich Office Park, 2nd Floor
Greenwich, CT 06831

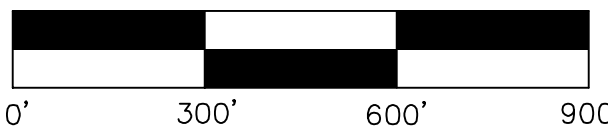

Northwest
Ohio Wind
Project
Paulding, Ohio

Civil Site Plan T36 T37

100% Completion
Issued For Review

Array Updated: 09/18/2017

Date: 09/22/2017

Sheet: 24 OF 35

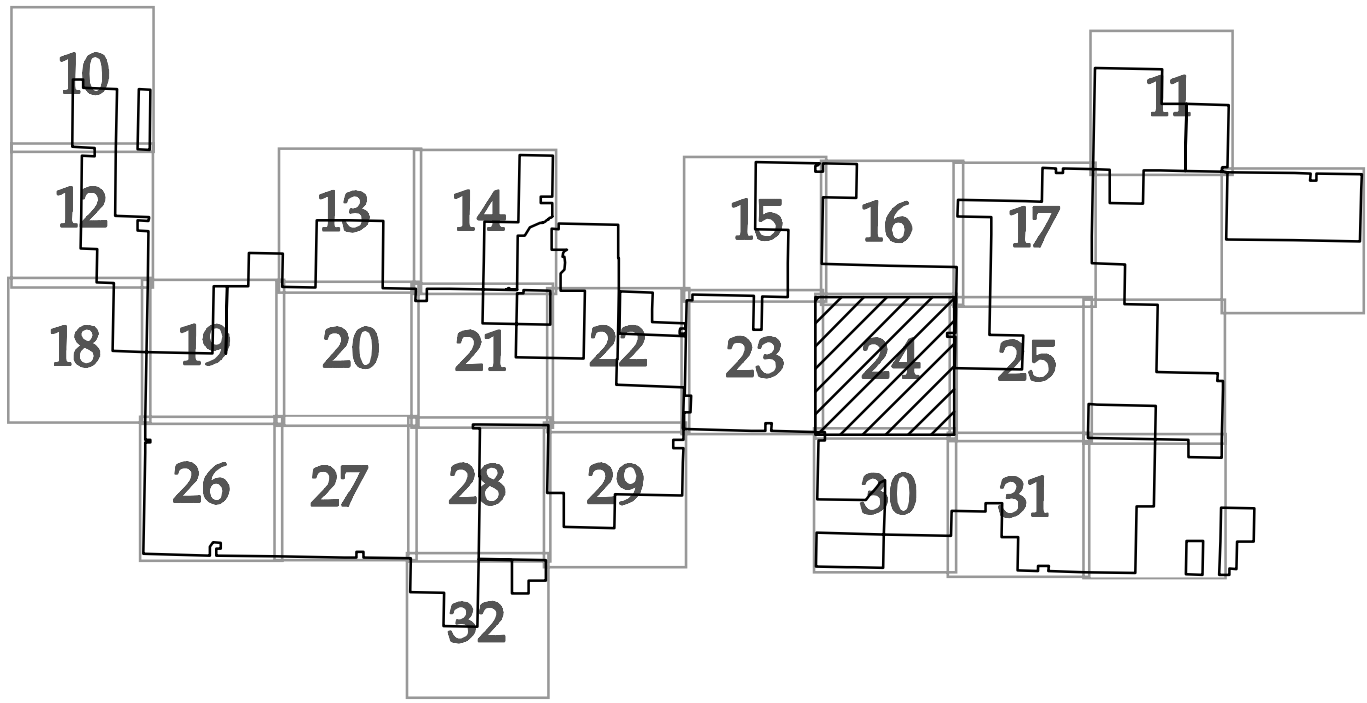

KEY MAP

SEE SHEET 17

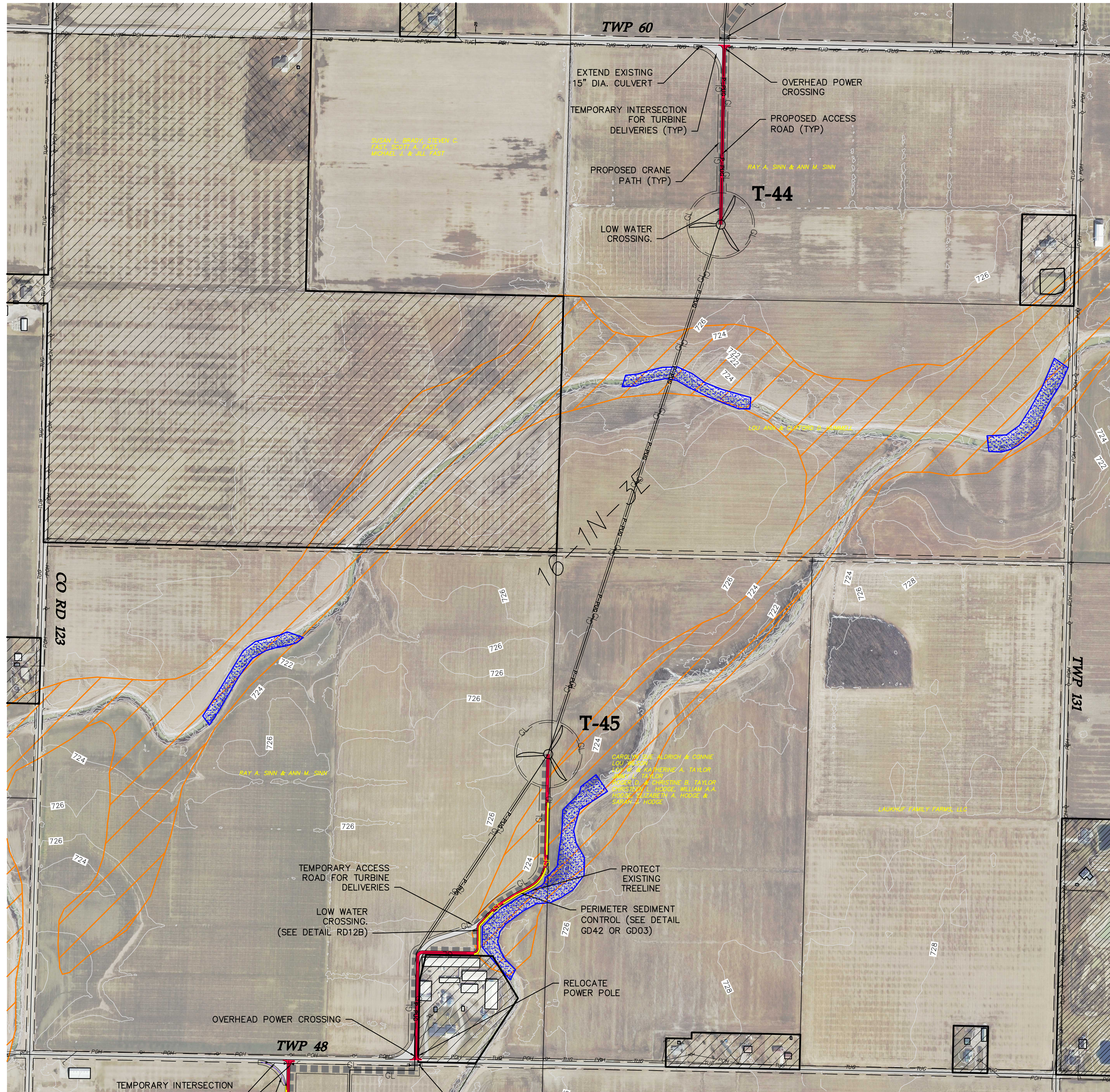

SEE SHEET 31

LEGEND:

- TURBINE LOCATION
- T-XX TURBINE NUMBER
- PROPOSED ACCESS ROAD
- PROPOSED CRANE PATH
- PROPOSED UNDERGROUND COLLECTION
- PROPOSED DISTURBANCE LIMITS
- PROPOSED EROSION/SEDIMENT CONTROL
- EXISTING OVERHEAD POWER
- EXISTING OIL/GAS PIPELINE
- EXISTING TELEPHONE LINE
- EXISTING CABLE LINE
- EXISTING RIGHT OF WAY
- EXISTING 10' CONTOURS
- EXISTING 2' CONTOURS
- DELINEATED WETLAND
- EXISTING ROAD
- OUT OF PROJECT BOUNDARY
- FEMA FLOODPLAIN BOUNDARY
- PROPOSED CULVERT
- POTENTIAL CRANE MAT LOCATIONS

NOTE: PLANS DO NOT DETAIL VARIOUS COUNTY/TOWNSHIP ROAD SECTION UPGRADES OR WIDENING REQUIRED FOR CONSTRUCTION DELIVERIES PER THE ROAD MAINTENANCE AGREEMENT BETWEEN PROJECT OWNER AND PAULDING COUNTY.

Westwood

Phone (952) 937-5150 7699 Anagram Drive
Fax (952) 937-5822 Eden Prairie, MN 55344
Toll Free (888) 937-5150 westwoodps.com
Westwood Professional Services, Inc.

Designed: KLK

Checked: SJB

Drawn: KLK

As-Built Drawing:

Revisions	DATE	DESCRIPTION
A	09/01/17	60% plans
B	09/07/17	90% plans
C	09/11/17	90% plans
D	09/22/17	100% plans

Prepared for:



3900 E. White Ave
Clinton, IN 47842

Trishe Wind Ohio, LLC
c/o Starwood Energy Group, LLC
5 Greenwich Office Park, 2nd Floor
Greenwich, CT 06831

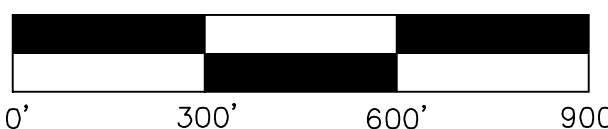

Northwest
Ohio Wind
Project
Paulding, Ohio

Civil Site Plan T44
T45

100% Completion
Issued For Review

Array Updated: 09/18/2017

Date: 09/22/2017

Sheet: 25 OF 35

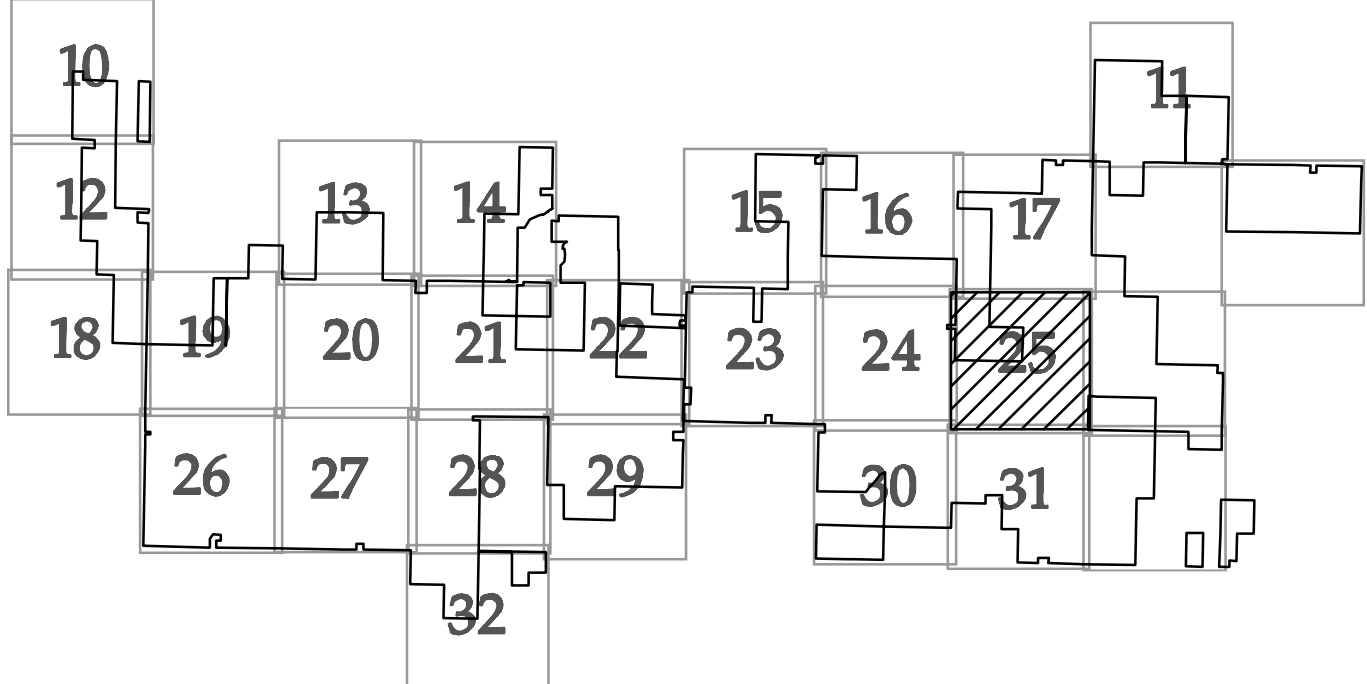

KEY MAP

SEE SHEET 19

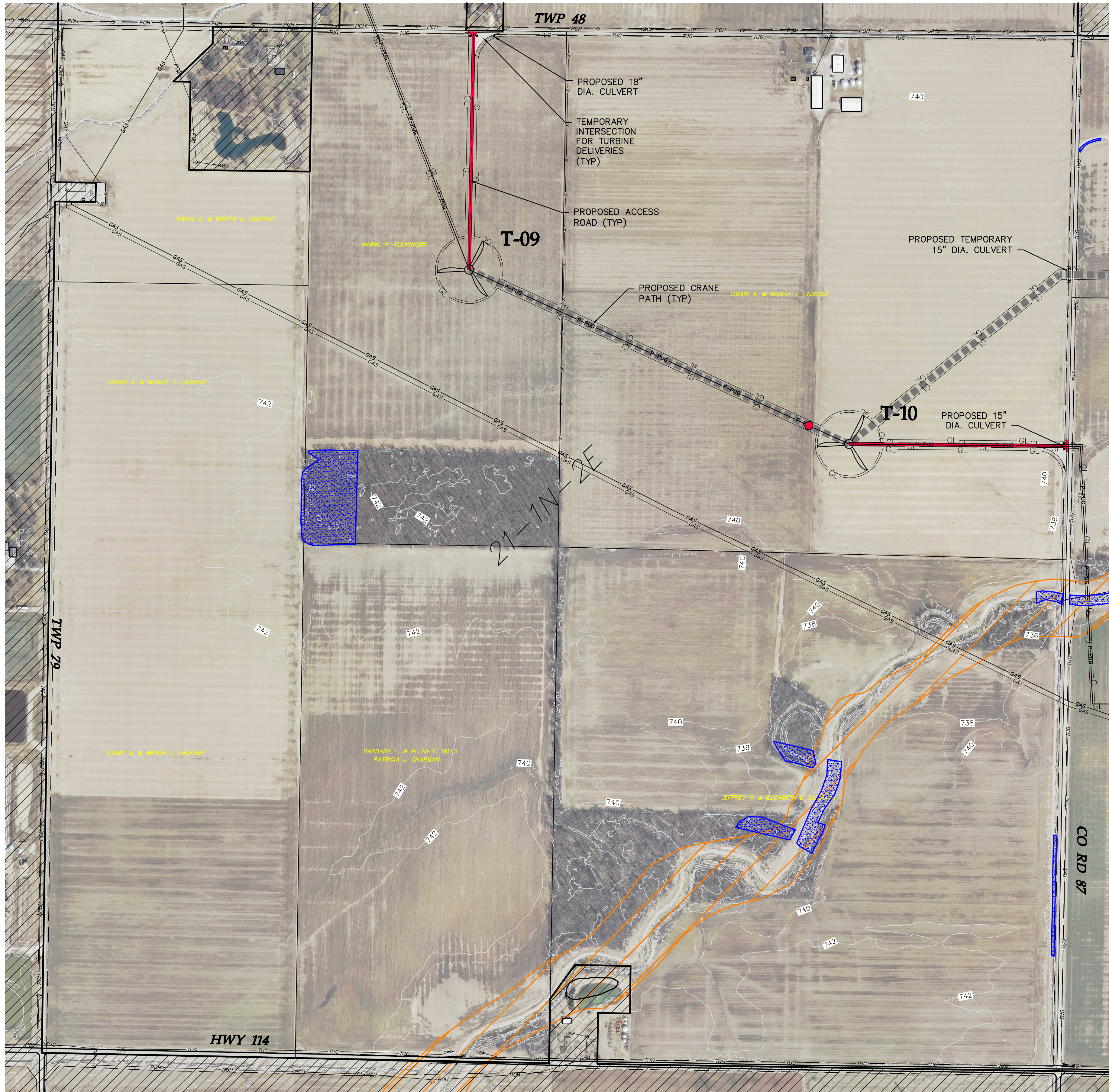

SEE SHEET 27

LEGEND:

- TURBINE LOCATION
- T-XX TURBINE NUMBER
- PROPOSED ACCESS ROAD
- PROPOSED CRANE PATH
- PROPOSED UNDERGROUND COLLECTION
- GL PROPOSED DISTURBANCE LIMITS
- PROPOSED EROSION/SEDIMENT CONTROL
- EXISTING OVERHEAD POWER
- EXISTING OIL/GAS PIPELINE
- EXISTING TELEPHONE LINE
- EXISTING CABLE LINE
- EXISTING RIGHT OF WAY
- EXISTING 10' CONTOURS
- EXISTING 2' CONTOURS
- DELINEATED WETLAND
- EXISTING ROAD
- OUT OF PROJECT BOUNDARY
- FEMA FLOODPLAIN BOUNDARY
- PROPOSED CULVERT
- POTENTIAL CRANE MAT LOCATIONS

NOTE: PLANS DO NOT DETAIL VARIOUS COUNTY/TOWNSHIP ROAD SECTION UPGRADES OR WIDENING REQUIRED FOR CONSTRUCTION DELIVERIES PER THE ROAD MAINTENANCE AGREEMENT BETWEEN PROJECT OWNER AND PAULDING COUNTY.

Westwood

Phone (952) 937-5150 7699 Anagram Drive
Fax (952) 937-5822 Eden Prairie, MN 55344
Toll Free (888) 937-5150 westwoodps.com
Westwood Professional Services, Inc.

Designed: KLG

Checked: SJB

Drawn: KLG

As-Built Drawing:

Revisions	DATE	DESCRIPTION
A	09/01/17	60% plans
B	09/07/17	90% plans
C	09/11/17	90% plans
D	09/22/17	100% plans

Prepared for:



3900 E. White Ave
Clinton, IN 47842

Trishe Wind Ohio, LLC
c/o Starwood Energy Group, LLC
5 Greenwich Office Park, 2nd Floor
Greenwich, CT 06831

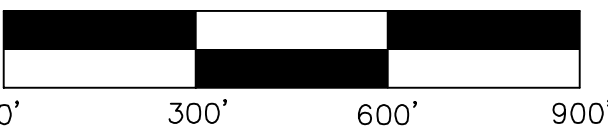

Northwest Ohio Wind Project

Paulding, Ohio

Civil Site Plan T09 T10

100% Completion
Issued For Review

Array Updated: 09/18/2017

Date: 09/22/2017

Sheet: 26 OF 35

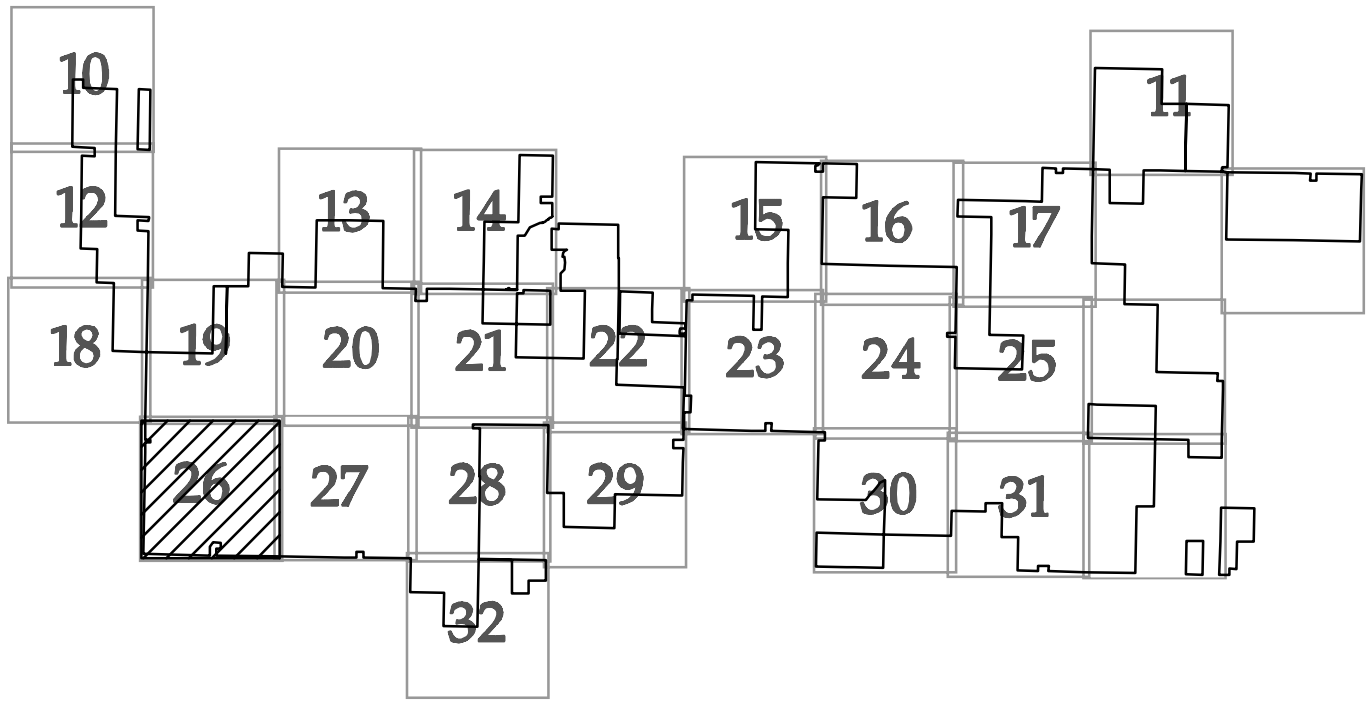

KEY MAP

SEE SHEET 20

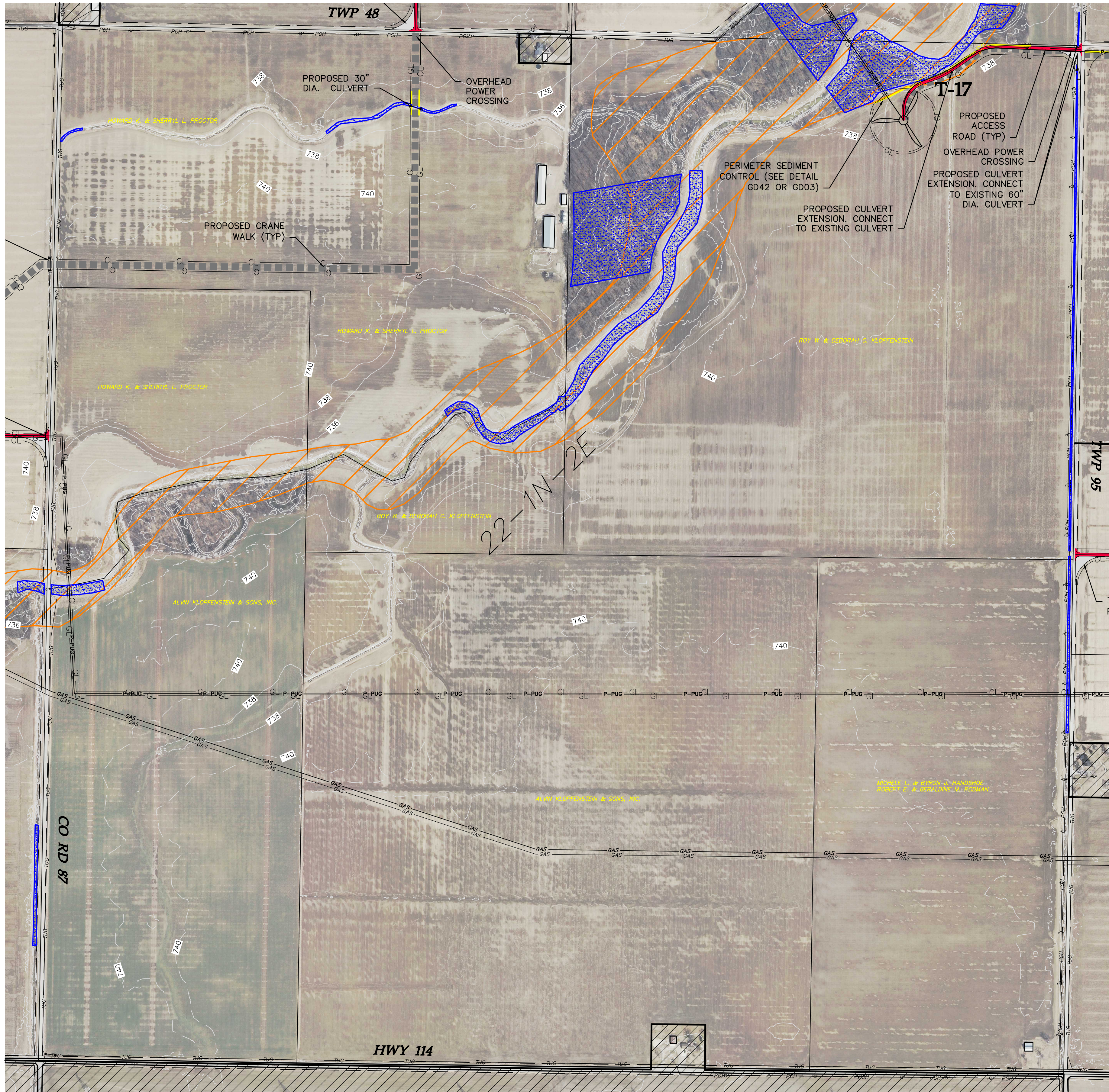

LEGEND:

- TURBINE LOCATION
- T-XX TURBINE NUMBER
- PROPOSED ACCESS ROAD
- PROPOSED CRANE PATH
- PROPOSED UNDERGROUND COLLECTION
- PROPOSED DISTURBANCE LIMITS
- PROPOSED EROSION/SEDIMENT CONTROL
- EXISTING OVERHEAD POWER
- EXISTING OIL/GAS PIPELINE
- EXISTING TELEPHONE LINE
- EXISTING CABLE LINE
- EXISTING RIGHT OF WAY
- EXISTING 10' CONTOURS
- EXISTING 2' CONTOURS
- DELINEATED WETLAND
- EXISTING ROAD
- OUT OF PROJECT BOUNDARY
- FEMA FLOODPLAIN BOUNDARY
- PROPOSED CULVERT
- POTENTIAL CRANE MAT LOCATIONS

NOTE: PLANS DO NOT DETAIL VARIOUS COUNTY/TOWNSHIP ROAD SECTION UPGRADES OR WIDENING REQUIRED FOR CONSTRUCTION DELIVERIES PER THE ROAD MAINTENANCE AGREEMENT BETWEEN PROJECT OWNER AND PAULDING COUNTY.

Westwood

Phone (952) 937-5150 7699 Anagram Drive
Fax (952) 937-5822 Eden Prairie, MN 55344
Toll Free (888) 937-5150 westwoodps.com
Westwood Professional Services, Inc.

Designed: KLG

Checked: SJB

Drawn: KLG

As-Built Drawing:

Revisions	DATE	DESCRIPTION
A	09/01/17	60% plans
B	09/07/17	90% plans
C	09/11/17	90% plans
D	09/22/17	100% plans

Prepared for:



3900 E. White Ave
Clinton, IN 47842

Trishe Wind Ohio, LLC
c/o Starwood Energy Group, LLC
5 Greenwich Office Park, 2nd Floor
Greenwich, CT 06831

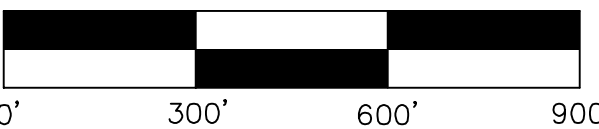

Northwest
Ohio Wind
Project
Paulding, Ohio

Civil Site Plan T17

100% Completion
Issued For Review

Array Updated: 09/18/2017

Date: 09/22/2017

Sheet: 27 OF 35

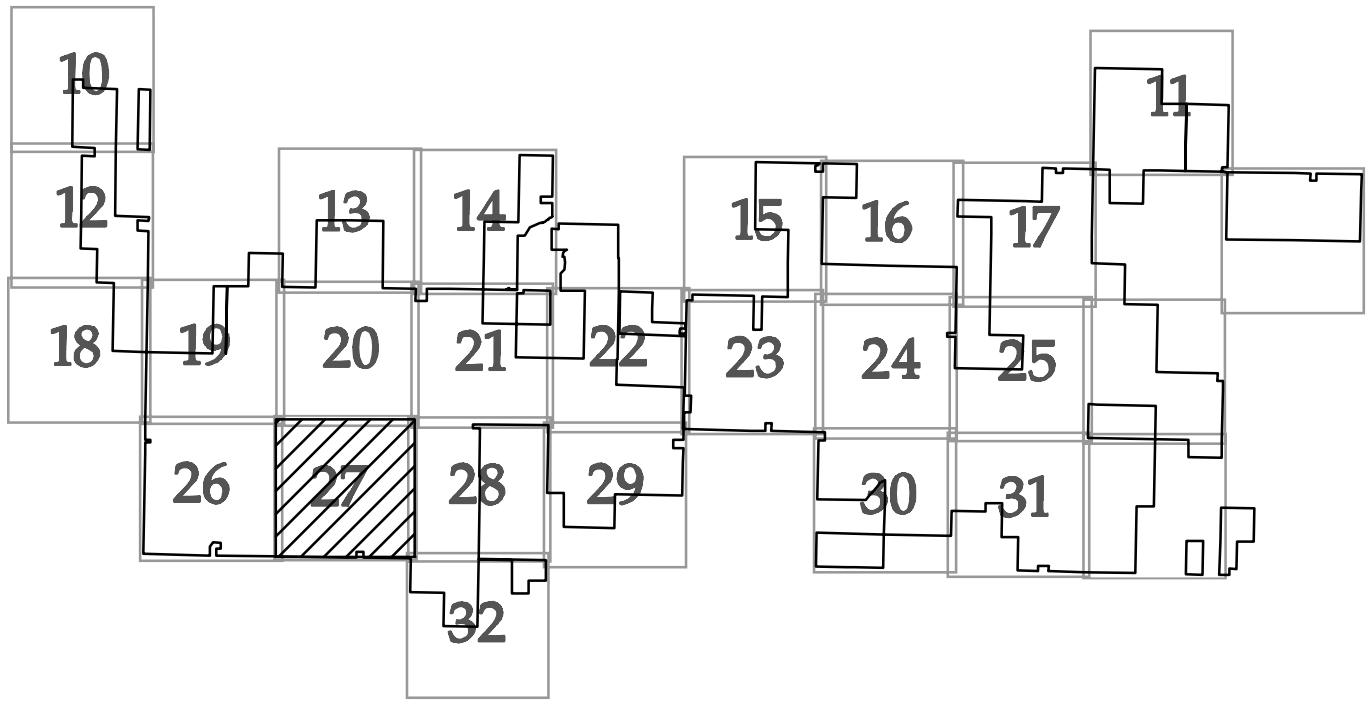

KEY MAP

SEE SHEET 21

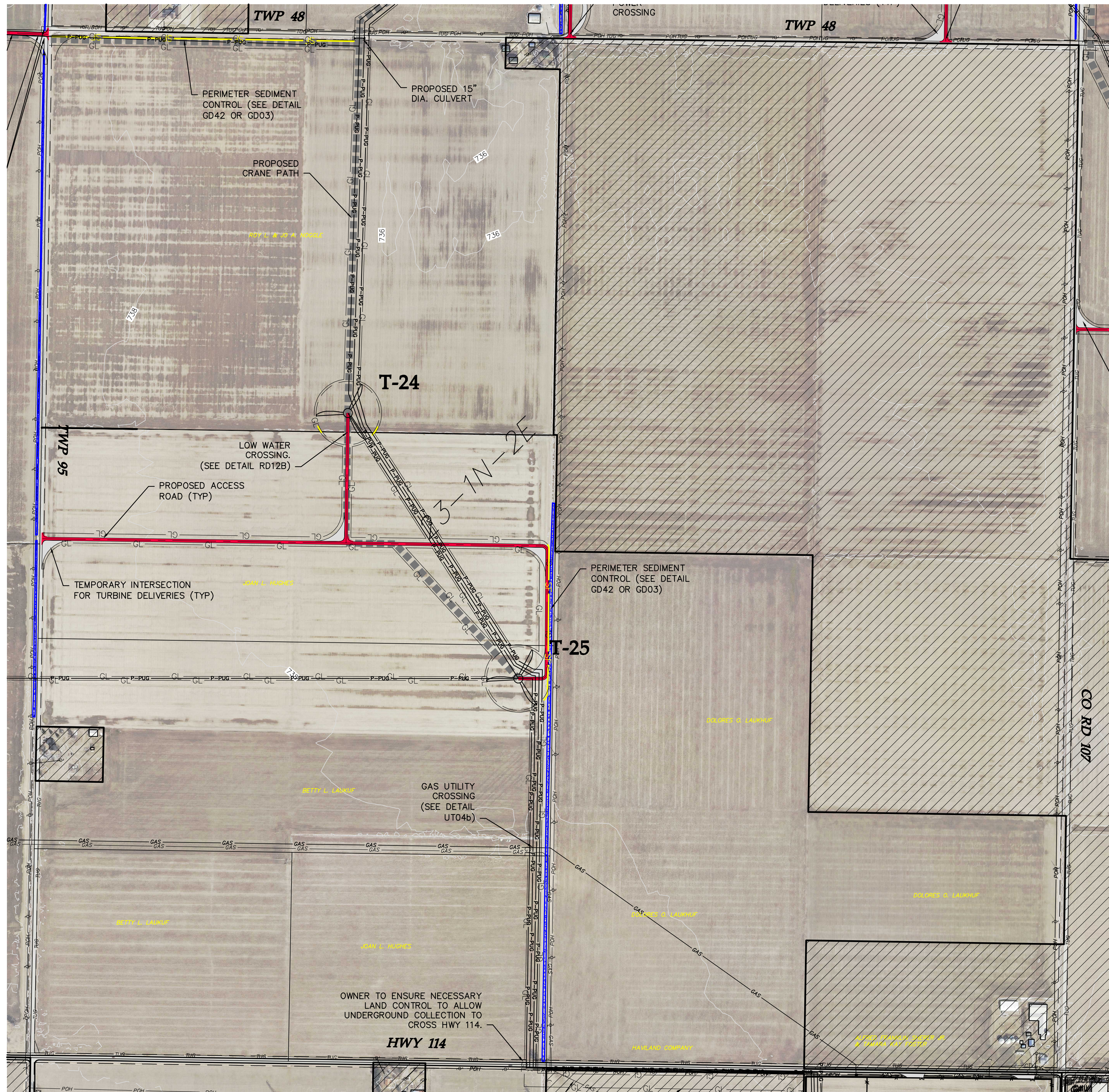

SEE SHEET 32

LEGEND:

- TURBINE LOCATION
- T-XX TURBINE NUMBER
- PROPOSED ACCESS ROAD
- PROPOSED CRANE PATH
- PROPOSED UNDERGROUND COLLECTION
- PROPOSED DISTURBANCE LIMITS
- PROPOSED EROSION/SEDIMENT CONTROL
- EXISTING OVERHEAD POWER
- EXISTING OIL/GAS PIPELINE
- EXISTING TELEPHONE LINE
- EXISTING CABLE LINE
- EXISTING RIGHT OF WAY
- EXISTING 10' CONTOURS
- EXISTING 2' CONTOURS
- DELINEATED WETLAND
- EXISTING ROAD
- OUT OF PROJECT BOUNDARY
- FEMA FLOODPLAIN BOUNDARY
- PROPOSED CULVERT
- POTENTIAL CRANE MAT LOCATIONS

NOTE: PLANS DO NOT DETAIL VARIOUS COUNTY/TOWNSHIP ROAD SECTION UPGRADES OR WIDENING REQUIRED FOR CONSTRUCTION DELIVERIES PER THE ROAD MAINTENANCE AGREEMENT BETWEEN PROJECT OWNER AND PAULDING COUNTY.

Westwood

Phone (952) 937-5150 7699 Anagram Drive
Fax (952) 937-5822 Eden Prairie, MN 55344
Toll Free (888) 937-5150 westwoodps.com
Westwood Professional Services, Inc.

Designed: KLK

Checked: SJB

Drawn: KLK

As-Built Drawing:

Revisions	DATE	DESCRIPTION
A	09/01/17	60% plans
B	09/07/17	90% plans
C	09/11/17	90% plans
D	09/22/17	100% plans

Prepared for:



3900 E. White Ave
Clinton, IN 47842

Trishe Wind Ohio, LLC
c/o Starwood Energy Group, LLC
5 Greenwich Office Park, 2nd Floor
Greenwich, CT 06831

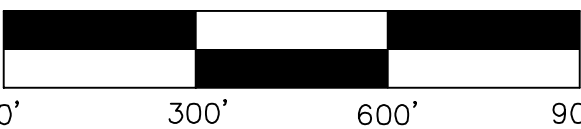

Northwest
Ohio Wind
Project
Paulding, Ohio

Civil Site Plan T24 T25

100% Completion
Issued For Review

Array Updated: 09/18/2017

Date: 09/22/2017

Sheet: 28 OF 35

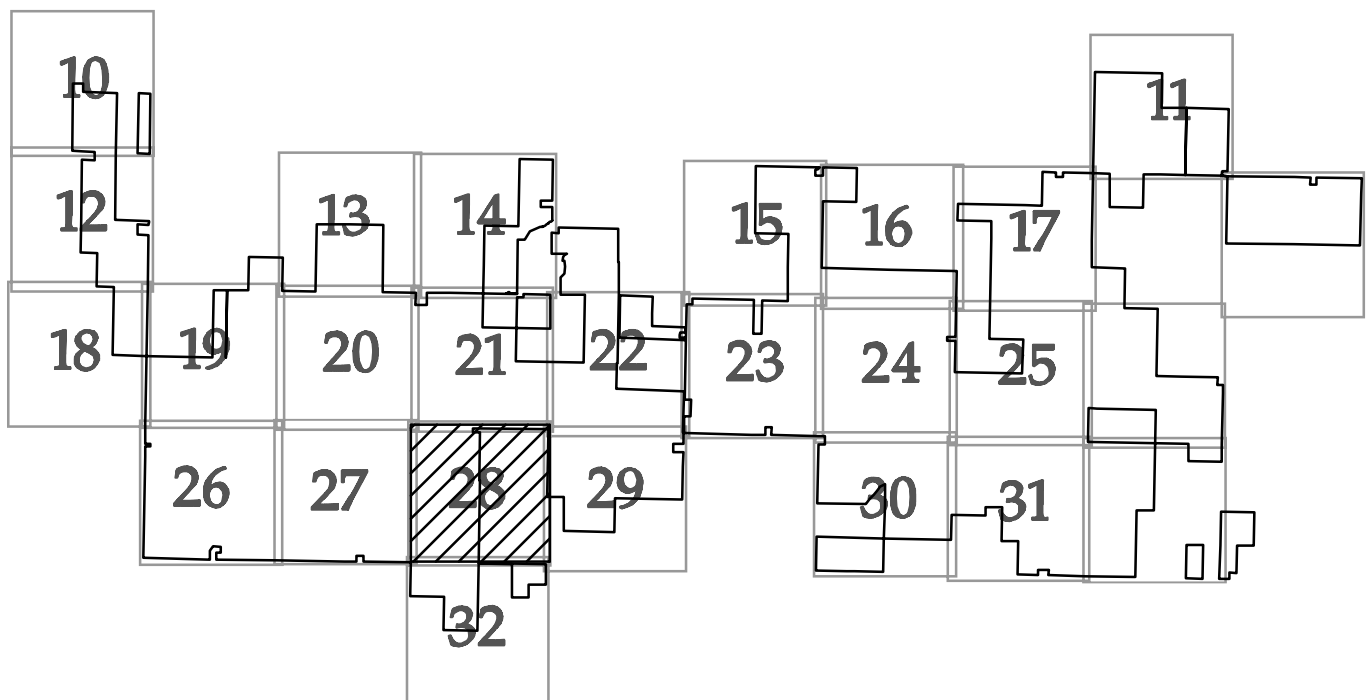

KEY MAP

SEE SHEET 22

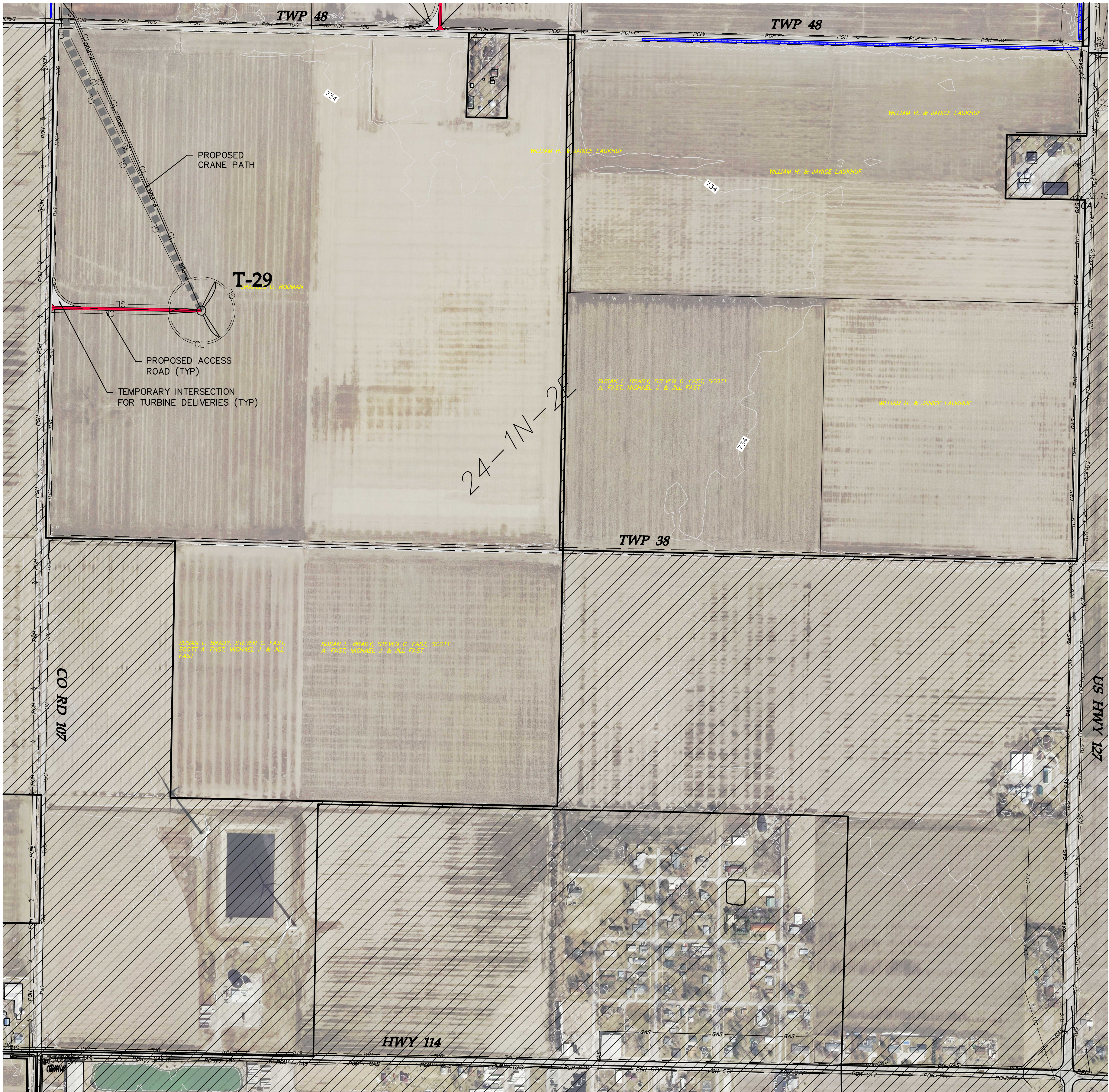

LEGEND:

- TURBINE LOCATION
- T-XX TURBINE NUMBER
- PROPOSED ACCESS ROAD
- PROPOSED CRANE PATH
- PROPOSED UNDERGROUND COLLECTION
- PROPOSED DISTURBANCE LIMITS
- PROPOSED EROSION/SEDIMENT CONTROL
- EXISTING OVERHEAD POWER
- EXISTING OIL/GAS PIPELINE
- EXISTING TELEPHONE LINE
- EXISTING CABLE LINE
- EXISTING RIGHT OF WAY
- EXISTING 10' CONTOURS
- EXISTING 2' CONTOURS
- DELINEATED WETLAND
- EXISTING ROAD
- OUT OF PROJECT BOUNDARY
- FEMA FLOODPLAIN BOUNDARY
- PROPOSED CULVERT
- POTENTIAL CRANE MAT LOCATIONS

NOTE: PLANS DO NOT DETAIL VARIOUS COUNTY/TOWNSHIP ROAD SECTION UPGRADES OR WIDENING REQUIRED FOR CONSTRUCTION DELIVERIES PER THE ROAD MAINTENANCE AGREEMENT BETWEEN PROJECT OWNER AND PAULDING COUNTY.

Westwood

Phone (952) 937-5150 7699 Anagram Drive
Fax (952) 937-5822 Eden Prairie, MN 55344
Toll Free (888) 937-5150 westwoodps.com
Westwood Professional Services, Inc.

Designed: KLK

Checked: SJB

Drawn: KLK

As-Built Drawing:

Revisions	DATE	DESCRIPTION
A	09/01/17	60% plans
B	09/07/17	90% plans
C	09/11/17	90% plans
D	09/22/17	100% plans

Prepared for:



3900 E. White Ave
Clinton, IN 47842

Trishe Wind Ohio, LLC
c/o Starwood Energy Group, LLC
5 Greenwich Office Park, 2nd Floor
Greenwich, CT 06831

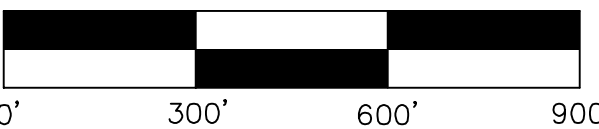

Northwest
Ohio Wind
Project
Paulding, Ohio

Civil Site Plan T29

100% Completion
Issued For Review

Array Updated: 09/18/2017

Date: 09/22/2017

Sheet: 29 OF 35

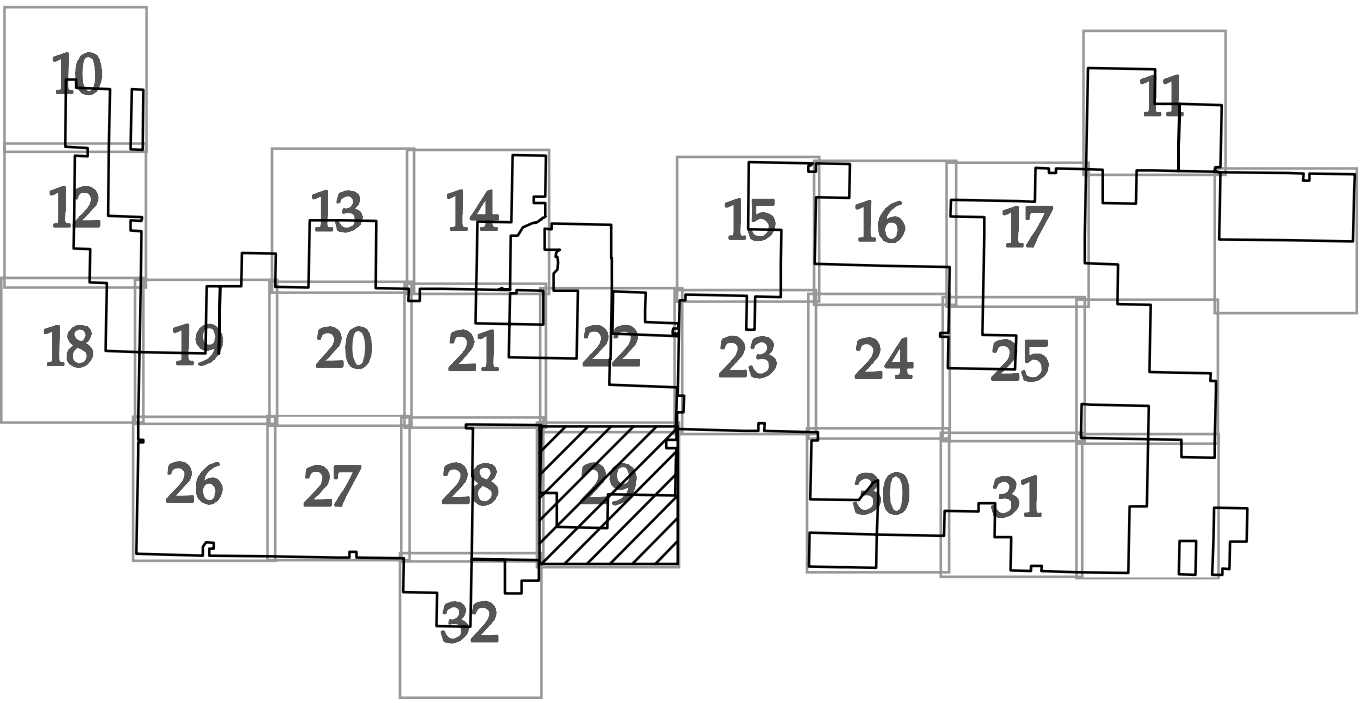

KEY MAP

SEE SHEET 24

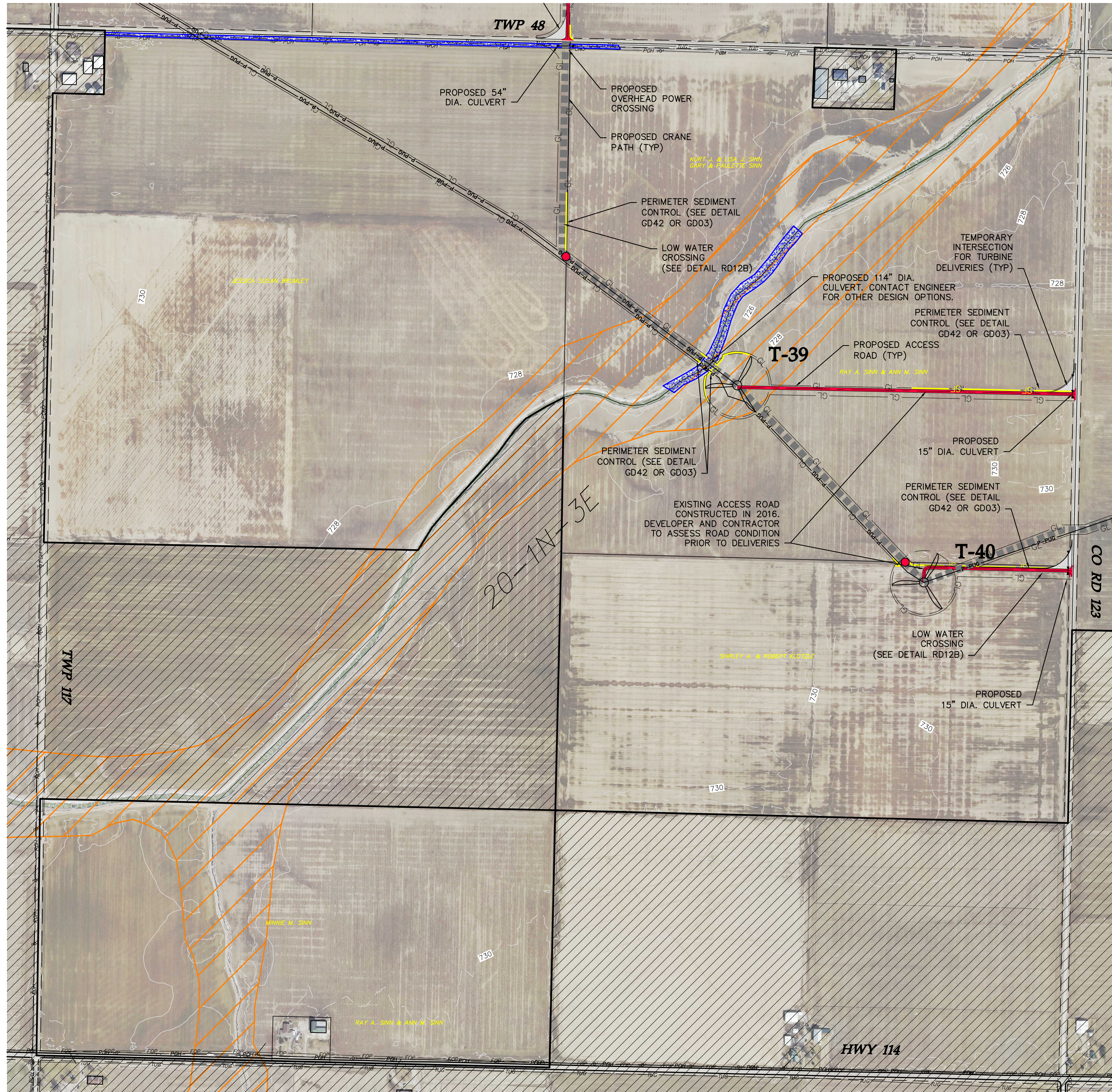

SEE SHEET 31

LEGEND:

TURBINE LOCATION

TURBINE NUMBER

PROPOSED ACCESS ROAD

PROPOSED CRANE PATH

PROPOSED UNDERGROUND COLLECTION

PROPOSED DISTURBANCE LIMITS

PROPOSED EROSION/SEDIMENT CONTROL

EXISTING OVERHEAD POWER

EXISTING OIL/GAS PIPELINE

EXISTING TELEPHONE LINE

EXISTING CABLE LINE

EXISTING RIGHT OF WAY

EXISTING 10' CONTOURS

EXISTING 2' CONTOURS

DELINEATED WETLAND

EXISTING ROAD

OUT OF PROJECT BOUNDARY

FEMA FLOODPLAIN BOUNDARY

PROPOSED CULVERT

POTENTIAL CRANE MAT LOCATIONS

NOTE: PLANS DO NOT DETAIL VARIOUS COUNTY/TOWNSHIP ROAD SECTION UPGRADES OR WIDENING REQUIRED FOR CONSTRUCTION DELIVERIES PER THE ROAD MAINTENANCE AGREEMENT BETWEEN PROJECT OWNER AND PAULDING COUNTY.

Westwood

Phone (952) 937-5150 7699 Anagram Drive
Fax (952) 937-5822 Eden Prairie, MN 55344
Toll Free (888) 937-5150 westwoodps.com
Westwood Professional Services, Inc.

Designed: KLG

Checked: SJB

Drawn: KLG

As-Built Drawing:

Revisions	DATE	DESCRIPTION
A	09/01/17	60% plans
B	09/07/17	90% plans
C	09/11/17	90% plans
D	09/22/17	100% plans

Prepared for:



3900 E. White Ave
Clinton, IN 47842

Trishe Wind Ohio, LLC
c/o Starwood Energy Group, LLC
5 Greenwich Office Park, 2nd Floor
Greenwich, CT 06831

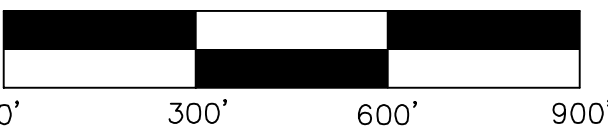

Northwest Ohio Wind Project

Paulding, Ohio

Civil Site Plan T39 T40

100% Completion
Issued For Review

Array Updated: 09/18/2017

Date: 09/22/2017

Sheet: 30 OF 35

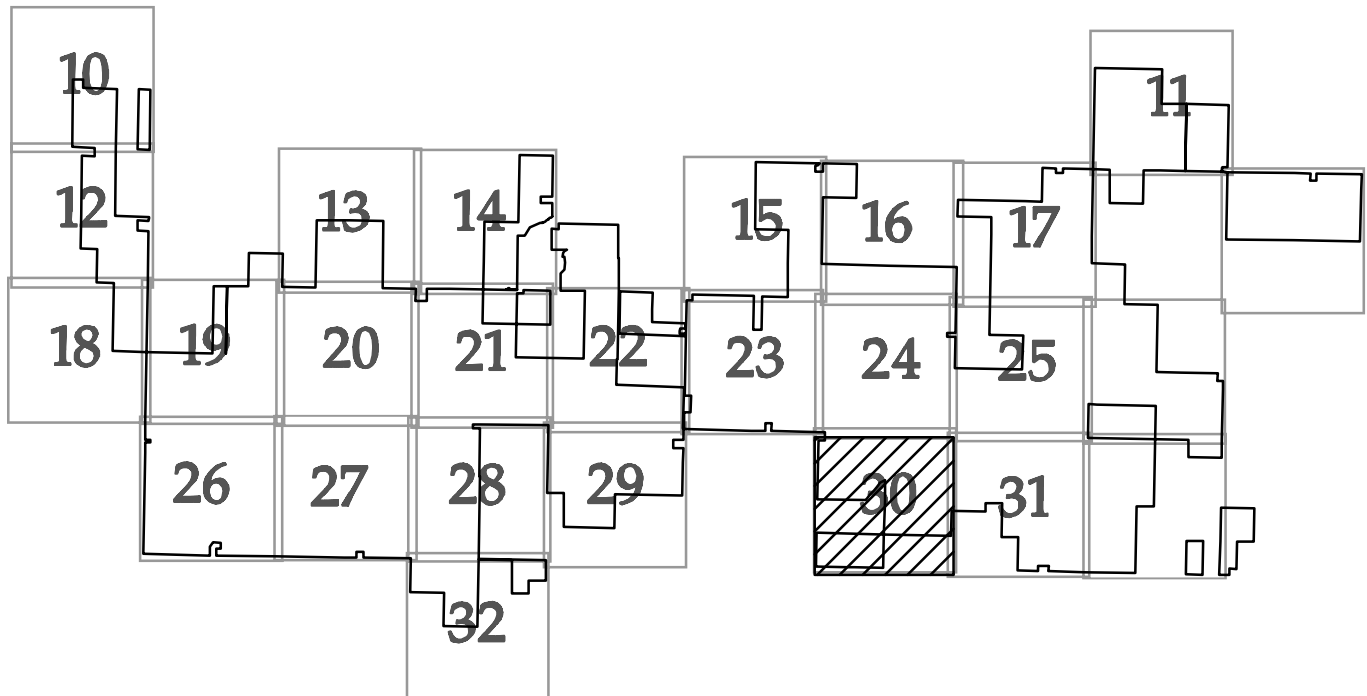

KEY MAP

SEE SHEET 25

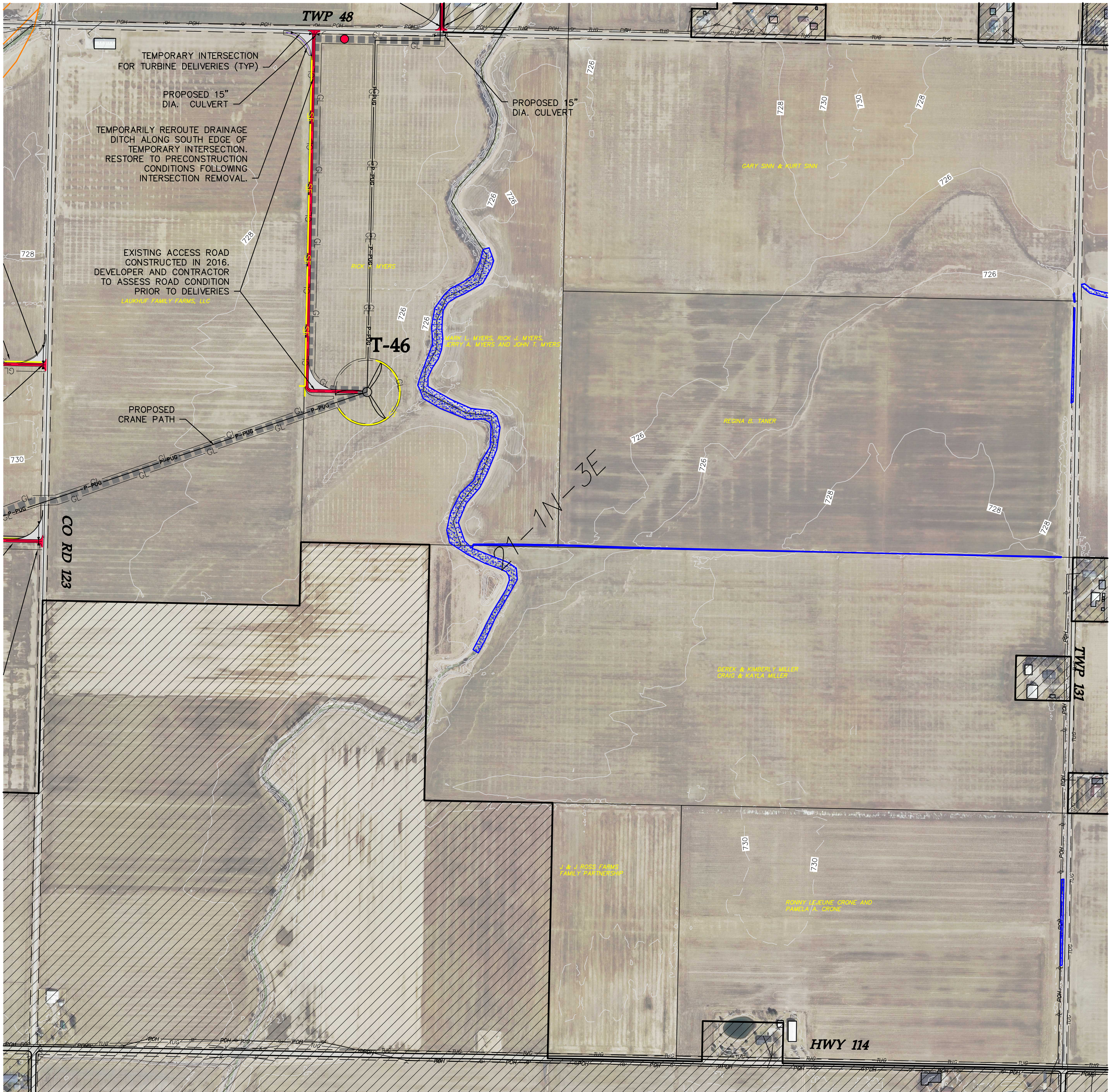

LEGEND:

- TURBINE LOCATION
- T-XX TURBINE NUMBER
- PROPOSED ACCESS ROAD
- PROPOSED CRANE PATH
- PROPOSED UNDERGROUND COLLECTION
- PROPOSED DISTURBANCE LIMITS
- PROPOSED EROSION/SEDIMENT CONTROL
- EXISTING OVERHEAD POWER
- EXISTING OIL/GAS PIPELINE
- EXISTING TELEPHONE LINE
- EXISTING CABLE LINE
- EXISTING RIGHT OF WAY
- EXISTING 10' CONTOURS
- EXISTING 2' CONTOURS
- DELINEATED WETLAND
- EXISTING ROAD
- OUT OF PROJECT BOUNDARY
- FEMA FLOODPLAIN BOUNDARY
- PROPOSED CULVERT
- POTENTIAL CRANE MAT LOCATIONS

NOTE: PLANS DO NOT DETAIL VARIOUS COUNTY/TOWNSHIP ROAD SECTION UPGRADES OR WIDENING REQUIRED FOR CONSTRUCTION DELIVERIES PER THE ROAD MAINTENANCE AGREEMENT BETWEEN PROJECT OWNER AND PAULDING COUNTY.

Westwood

Phone (952) 937-5150 7699 Anagram Drive
Fax (952) 937-5822 Eden Prairie, MN 55344
Toll Free (888) 937-5150 westwoodps.com
Westwood Professional Services, Inc.

Designed: KLG

Checked: SJB

Drawn: KLG

As-Built Drawing:

Revisions	DATE	DESCRIPTION
A	09/01/17	60% plans
B	09/07/17	90% plans
C	09/11/17	90% plans
D	09/22/17	100% plans

Prepared for:



3900 E. White Ave
Clinton, IN 47842

Trishe Wind Ohio, LLC
c/o Starwood Energy Group, LLC
5 Greenwich Office Park, 2nd Floor
Greenwich, CT 06831

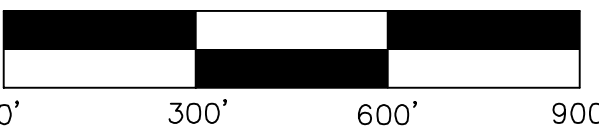

Northwest
Ohio Wind
Project
Paulding, Ohio

Civil Site Plan T46

100% Completion
Issued For Review

Array Updated: 09/18/2017

Date: 09/22/2017

Sheet: 31 OF 35

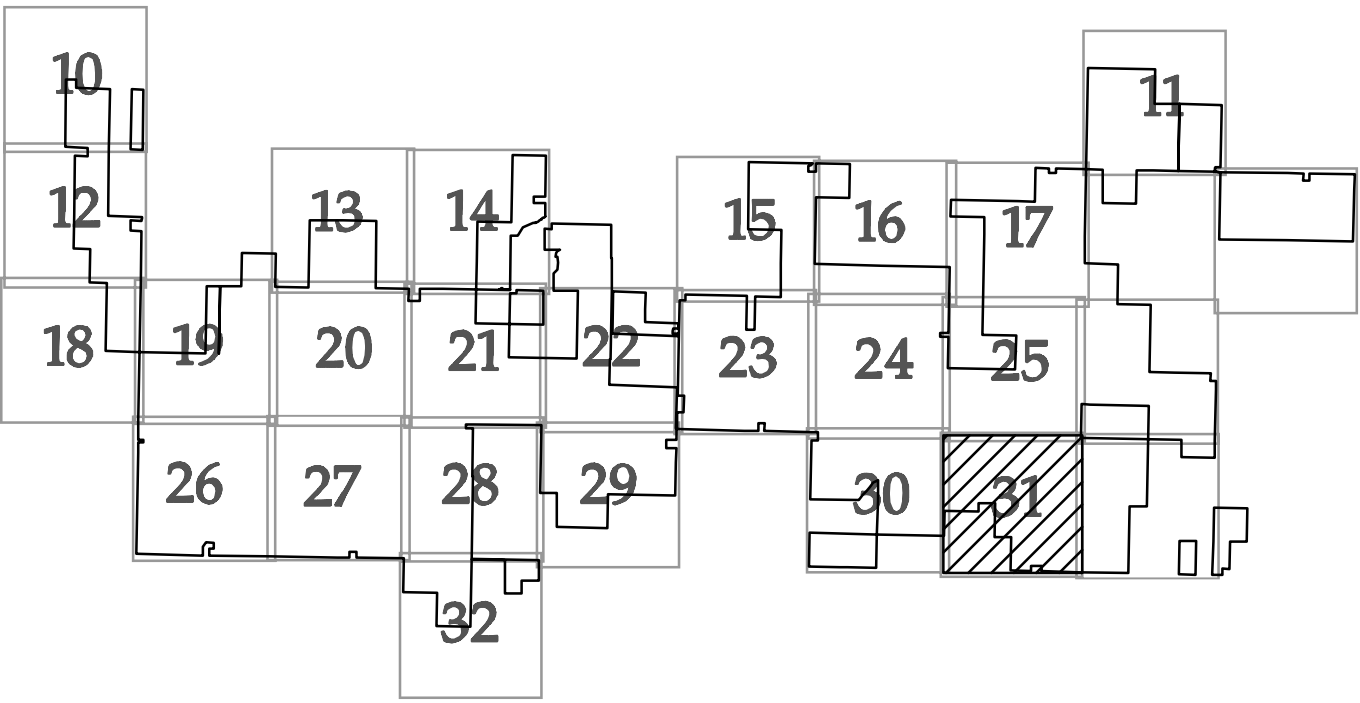

KEY MAP

This foregoing document was electronically filed with the Public Utilities

Commission of Ohio Docketing Information System on

9/25/2017 3:30:43 PM

in

Case No(s). 13-0197-EL-BGN, 16-1687-EL-BGA, 17-1099-EL-BGA

Summary: Notification Update to September 1, 2017 Filing Regarding Compliance with Condition 6 – Drawings for Final Design Plan (Part 4 of 5) electronically filed by Mr. William V Vorys on behalf of Trishe Wind Ohio, LLC