



150 E. GAY STREET, 24<sup>TH</sup> FLOOR  
COLUMBUS, OH 43215-3192  
TELEPHONE: (614) 744-2570  
FACSIMILE: (844) 670-6009  
<http://www.dickinsonwright.com>

WILLIAM V. VORYS  
WVorys@dickinsonwright.com  
(614) 744-2936

September 5, 2017

Ms. Barcy F. McNeal, Secretary  
Ohio Power Siting Board  
Docketing Division  
180 East Broad Street, 11<sup>th</sup> Floor  
Columbus, OH 43215

**Re: Case No. 13-197-EL-BGN, Trishe Wind Ohio, LLC  
Notification of Compliance with Condition 24 of the Supplement –  
Final Delivery Route Plan**

Dear Ms. McNeal:

Trishe Wind Ohio, LLC (“Applicant”) is certified to construct a wind-powered electric generation facility in Paulding County, Ohio, in accordance with the December 16, 2013 Opinion, Order, and Certificate (“Certificate”) issued by the Ohio Power Siting Board (“OPSB”). The Certificate is subject to the 40 conditions set forth in the December 16, 2013 Order, as well as the 26 conditions set forth in the October 1, 2013 Supplement to the original application (“Supplement”).

Condition 24 of the Supplement requires the Applicant to provide the final delivery route plan and the results of any traffic studies to OPSB staff and the Paulding County Engineer 30 days prior to the preconstruction office. As part of the condition, Applicant must complete a study on the final equipment delivery route to determine what improvements will be needed in order to transport equipment to the construction sites.

The Applicant is providing this letter to notify the OPSB that the Applicant has provided the final delivery route plan to both OPSB staff and the Paulding County Engineer, which is attached hereto. Accordingly, Condition 24 of the Supplement is satisfied.

We are available, at your convenience, to answer any questions you may have.

Respectfully submitted,

/s/ William V. Vorys  
William V. Vorys (0093479)  
Christine M.T. Pirik (0029759)  
Terrence O’Donnell (0074213)  
Dickinson Wright PLLC  
150 East Gay Street, Suite 2400  
Columbus, Ohio 43215  
Phone: (614) 591-5461  
Email: [wvorys@dickinsonwright.com](mailto:wvorys@dickinsonwright.com)  
[cpirik@dickinsonwright.com](mailto:cpirik@dickinsonwright.com)  
[todonnell@dickinsonwright.com](mailto:todonnell@dickinsonwright.com)

Enclosure

*Attorneys for Trishe Wind Ohio, LLC*



LEGEND:

- PROPOSED TURBINE LOCATION
- PROPOSED TURBINE NUMBER
- PROPOSED ACCESS ROADS
- POTENTIAL HAUL ROAD (COUNTY/TOWNSHIP ROAD)
- POTENTIAL HAUL ROAD (US/STATE HIGHWAY)
- EXISTING DRAINAGE WAY
- OUTSIDE PROJECT BOUNDARY
- DELIVERY DIRECTION

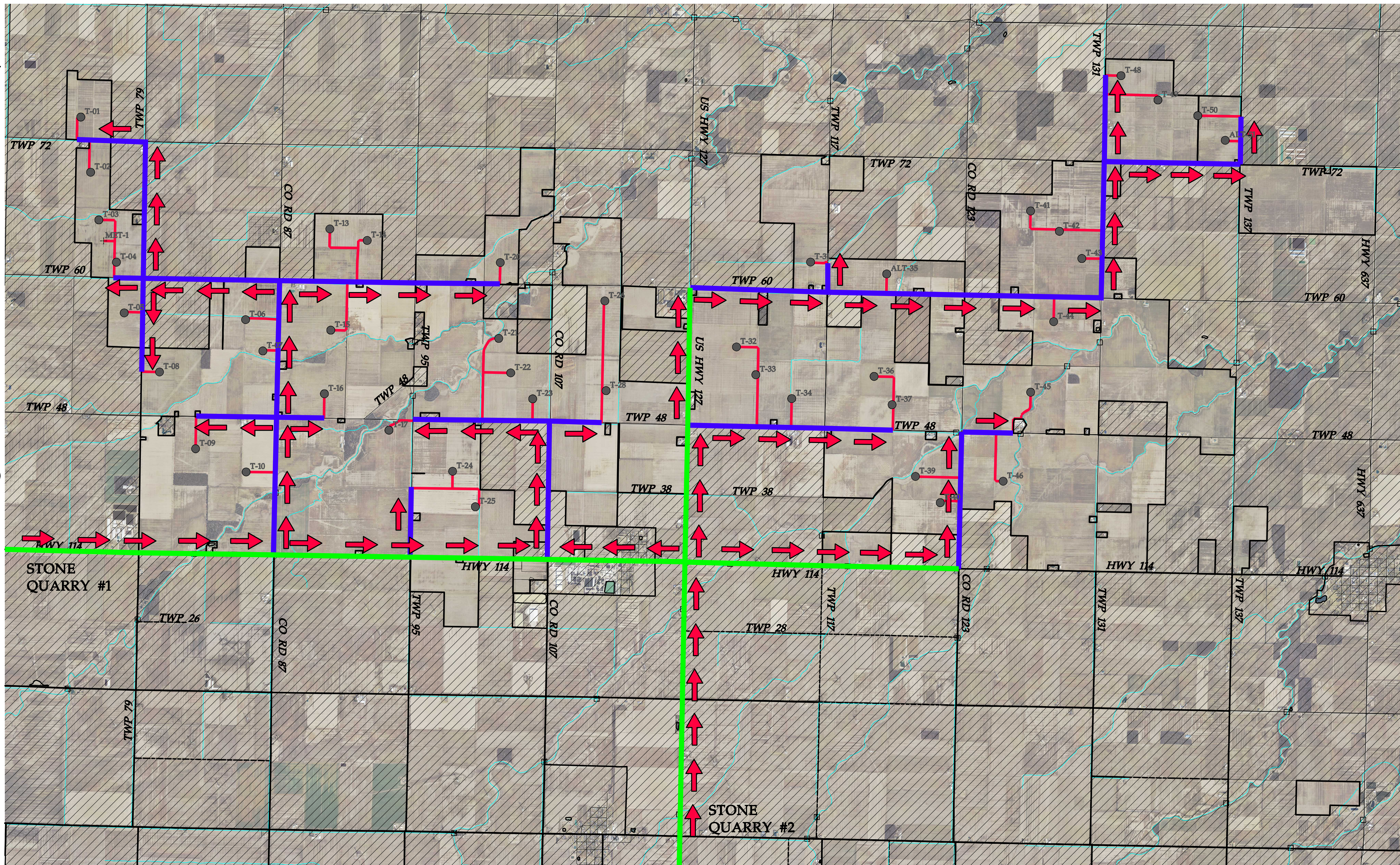

**Westwood**

Phone (952) 937-5150 7699 Anagram Drive  
Fax (952) 937-5822 Eden Prairie, MN 55344  
Toll Free (888) 937-5150 westwoodps.com  
Westwood Professional Services, Inc.

Designed: KLK

Checked: SJB

Drawn: KLK

As-Built Drawing:

Revisions:	DATE	DESCRIPTION
A	09/01/17	60% plans

Prepared for:



3900 E. White Ave  
Clinton, IN 47842

Trishe Wind Ohio, LLC  
c/o Starwood Energy Group, LLC  
5 Greenwich Office Park, 2nd Floor  
Greenwich, CT 06831

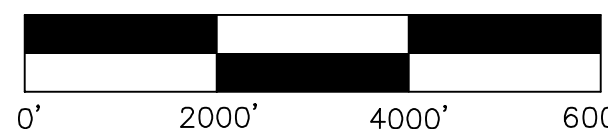

# Northwest Ohio Wind Project

Paulding, Ohio

Aggregate Haul Route Plan

Not For Construction

Array Date: 08/14/2017

Date: 09/01/2017

Sheet: 33 OF 36



LEGEND:

- PROPOSED TURBINE LOCATION
- PROPOSED TURBINE NUMBER
- PROPOSED ACCESS ROADS
- POTENTIAL HAUL ROAD (COUNTY/TOWNSHIP ROAD)
- POTENTIAL HAUL ROAD (US/STATE HIGHWAY)
- EXISTING DRAINAGE WAY
- OUTSIDE PROJECT BOUNDARY
- DELIVERY DIRECTION

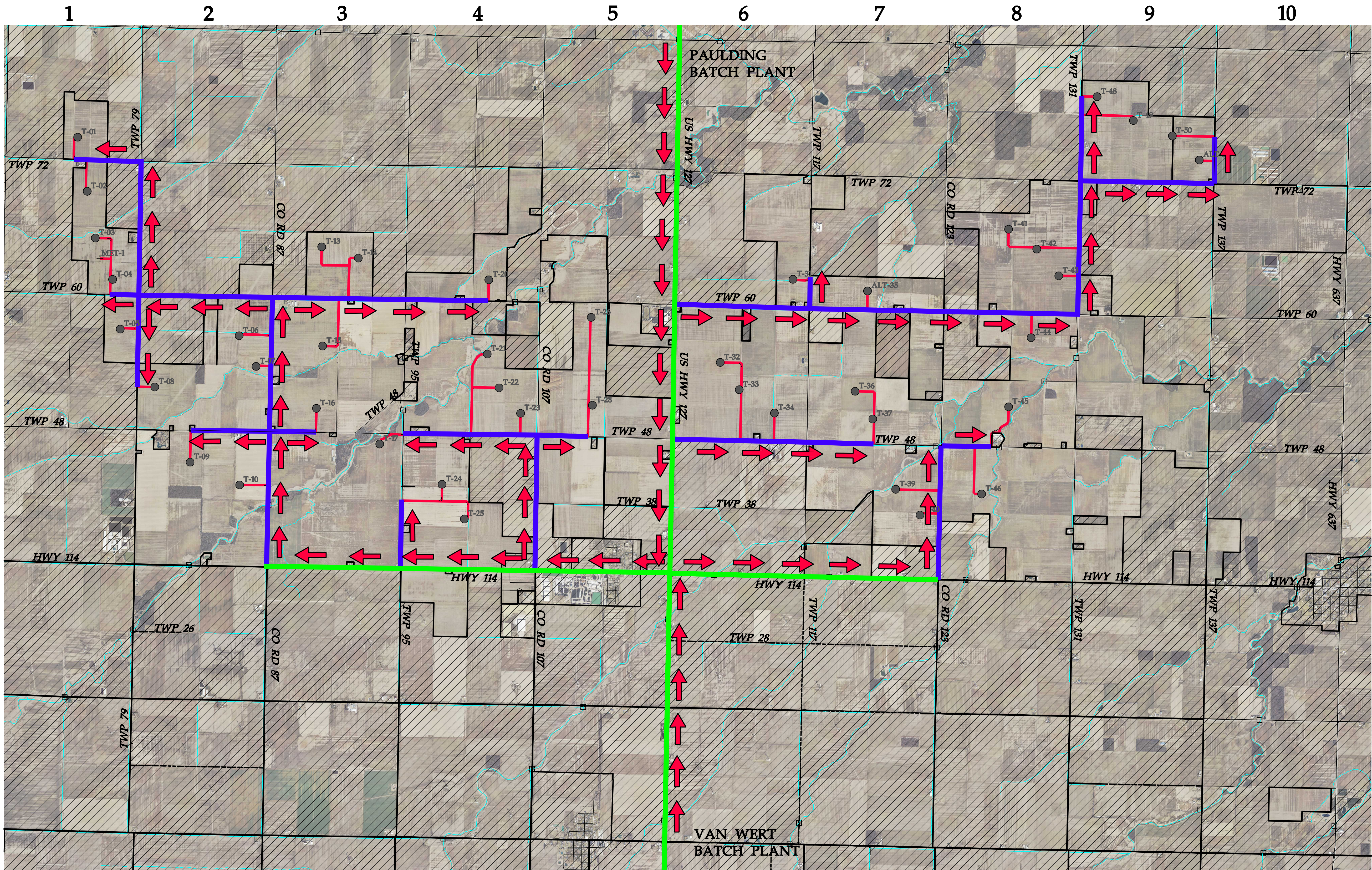

**Westwood**

Phone (952) 937-5150 7699 Anagram Drive  
Fax (952) 937-5822 Eden Prairie, MN 55344  
Toll Free (888) 937-5150 westwoodps.com  
Westwood Professional Services, Inc.

Designed: KLK

Checked: SJB

Drawn: KLK

As-Built Drawing:

Revisions:	DATE	DESCRIPTION
A	09/01/17	60% plans

Prepared for:



3900 E. White Ave  
Clinton, IN 47842

Trishe Wind Ohio, LLC  
c/o Starwood Energy Group, LLC  
5 Greenwich Office Park, 2nd Floor  
Greenwich, CT 06831

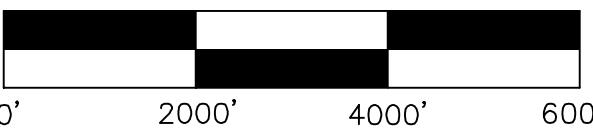

## Northwest Ohio Wind Project

Paulding, Ohio

Concrete Haul Route Plan

Not For Construction

Array Date: 08/14/2017

Date: 09/01/2017

Sheet: 32 OF 36



INTERSECTION TYPE	QUANTITY
TYPE A	10
TYPE B	4
TYPE C	7

LEGEND:

- PROPOSED TURBINE LOCATION
- PROPOSED TURBINE NUMBER
- PROPOSED ACCESS ROADS
- POTENTIAL HAUL ROAD (COUNTY/TOWNSHIP ROAD)
- POTENTIAL HAUL ROAD (US/STATE HIGHWAY)
- EXISTING DRAINAGE WAY
- OUTSIDE PROJECT BOUNDARY
- DELIVERY DIRECTION

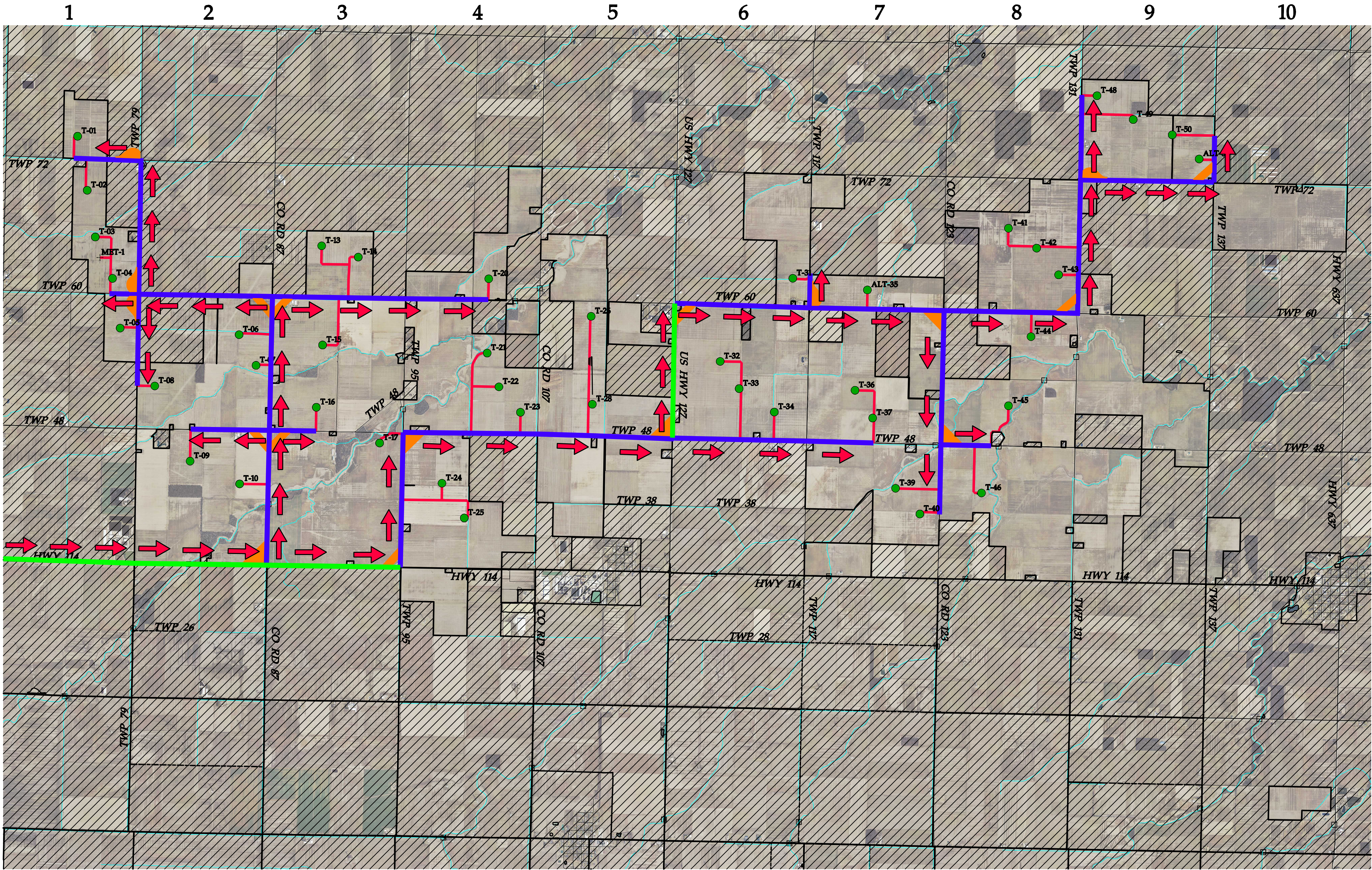

**Westwood**

Phone (952) 937-5150 7699 Anagram Drive  
Fax (952) 937-5822 Eden Prairie, MN 55344  
Toll Free (888) 937-5150 westwoodps.com  
Westwood Professional Services, Inc.

Designed: KLK  
Checked: SJB  
Drawn: KLK  
As-Built Drawing:

Revisions:	DATE	DESCRIPTION
A	09/01/17	60% plans

Prepared for:



3900 E. White Ave  
Clinton, IN 47842

Trishe Wind Ohio, LLC  
c/o Starwood Energy Group, LLC  
5 Greenwich Office Park, 2nd Floor  
Greenwich, CT 06831



# Northwest Ohio Wind Project

Paulding, Ohio

Turbine Delivery and  
Public Intersection Plan

Not For Construction

Array Date: 08/14/2017

Date: 09/01/2017

Sheet: 31 OF 36



**This foregoing document was electronically filed with the Public Utilities**

**Commission of Ohio Docketing Information System on**

**9/5/2017 11:21:47 AM**

**in**

**Case No(s). 13-0197-EL-BGN**

Summary: Notification of Compliance with Condition 24 of the Supplement – Final Delivery  
Route Plan  
electronically filed by Mr. William V Vorys on behalf of Trishe Wind Ohio, LLC