

Appendix H: Wetland Documentation

- Appendix H-1: Phase I Environmental Site Assessment and Preliminary Wetland Determination
- Appendix H-2: Surface Water Determination for Oregon Energy Center, Oregon, Ohio on Lucas County Parcels 44-93263, 44-93264, 44-93265, 44-93266, 44-93267, 44-93268, and 44-93270
- Appendix H-3: Surface Water Determination for Oregon Energy Center, Oregon, Ohio on Lucas County Parcel 44-09984

PHASE I ENVIRONMENTAL SITE ASSESSMENT AND PRELIMINARY WETLAND DETERMINATION

30-ACRE SPLIT OF 4555 AND 4655 CORDUROY ROAD
PARCELS 44-11051 AND 44-10281
OREGON, LUCAS COUNTY, OHIO 43616

NOVEMBER 2016

PREPARED FOR:
CLEAN ENERGY FUTURE-OREGON, LLC
24 PROCTOR STREET
MANCHESTER, MASSACHUSETTS 01944

PREPARED BY:
THE MANNIK & SMITH GROUP, INC.
1800 INDIAN WOOD CIRCLE
MAUMEE, OHIO 43537



PHASE I ENVIRONMENTAL SITE ASSESSMENT AND PRELIMINARY WETLAND DETERMINATION

30-ACRE SPLIT OF 4555 AND 4655 CORDUROY ROAD
PARCELS 44-11051 AND 44-10281
OREGON, LUCAS COUNTY, OHIO 43616

*PREPARED BY: _____

KATIE I. SIMON
ENVIRONMENTAL SCIENTIST

*REVIEWED BY: _____

MATTHEW S. PESCI, CPG
PROJECT MANAGER / GEOLOGIST

*APPROVED BY: _____

MICHAEL I. MOMENEE, CP
SENIOR PROJECT MANAGER

*■ We declare that, to the best of our professional knowledge and belief, we meet the definition of Environmental Professional as defined in §312.10 of 40 CFR 312 and we have the specific qualifications based on education, training, and experience to assess a property of the nature, history, and setting of the Site. We have developed and performed the all appropriate inquiry in general conformance with the standards and practices set forth in 40 CFR Part 312.



EXECUTIVE SUMMARY

The Mannik & Smith Group, Inc. (MSG) was retained by Clean Energy Future-Oregon, LLC to complete a Phase I Environmental Site Assessment (ESA) of the northern 15-acre portions of two contiguous parcels addressed as 4555 Corduroy Road (parcel 44-11051) and 4655 Corduroy Road (parcel 44-10281) located in Oregon, Lucas County, Ohio (hereinafter collectively referred to as the Site). This Phase I ESA was completed in general conformance with the scope and limitations of the ASTM International Standard Practice E1527-13 "Environmental Site Assessments: Phase I Environmental Site Assessment Process," which incorporates the federal All Appropriate Inquiries rule requirements codified in 40 CFR Part 312 of the Federal Register. The goal of the process established by this practice is to identify recognized environmental conditions (RECs), historical RECs (HRECs), conditional RECs (CRECs) and *de minimis* conditions as defined within Standard Practice E1527-13. Additionally, per the Client's request, MSG also completed a preliminary wetlands determination of the Site and an evaluation for the presence of habitats preferred by state or federally threatened or endangered species.

The Site is collectively comprised of 30 acres of undeveloped, vacant agricultural land located north of Corduroy Road and east of Parkway Road, both of which provide access to the Site. There are no structures located at the Site.

According to our review of aerial photographs, the Site has been used as an agricultural field since at least 1940.

MSG did not observe hazardous substances, petroleum products, or unidentified substance containers on the Site.

No evidence of underground storage tanks (USTs) was observed at the time of Site reconnaissance. Furthermore, the Site was not listed on the UST or Leaking Underground Storage Tank (LUST) databases reviewed as part of this assessment, and state files do not identify the Site as having registered USTs.

No evidence of aboveground storage tanks (ASTs) was observed at the time of Site reconnaissance.

According to an environmental database report generated for the Site and surrounding properties, a total of six database entries associated with four facilities were identified to be within the target ASTM search distances relative to the Site. Additionally, two database entries were reviewed by MSG that were non-geocoded, meaning that HIG was unable to determine specific locations for these properties. The Site was not listed on the databases searched and MSG eliminated the surrounding facilities identified on the databases from further consideration based on their lack of enforcements or violations and/or their location either down or cross-gradient relative to the Site, based on the inferred direction of groundwater movement. .

MSG did not identify any wetlands on the Site. Johlin Ditch was observed in the far northwest corner of the Site. In addition, MSG did not observe any habitats preferred by state or federally-listed threatened or endangered species. Further coordination for ecological resources is only recommended if filling or dredging activities are proposed in Johlin Ditch.

This assessment has revealed no evidence of RECs, HRECs, or CRECs in connection with the Site.

Please note that this Executive Summary is provided as a general overview to conveniently identify RECs, HRECs, and CRECs associated with the Site. It is not intended as a stand-alone document and does not contain all of the information that is presented within the body of the report. The attached Phase I ESA report should be read in its entirety to obtain a complete understanding of the information provided and to assist you with your plans for the Site.

T

TABLE OF CONTENTS

<u>SECTION:</u>	<u>PAGE NO.:</u>
EXECUTIVE SUMMARY	ES-1
1.0 INTRODUCTION	1
1.1 PROPERTY LOCATION AND DESCRIPTION	1
1.2 PURPOSE AND SCOPE OF SERVICES	1
1.3 SIGNIFICANT ASSUMPTIONS.....	2
1.4 LIMITING CONDITIONS.....	2
1.5 DEVIATIONS	2
1.6 SPECIAL TERMS AND CONDITIONS	2
1.7 USER RELIANCE	2
2.0 USER-PROVIDED INFORMATION	3
2.1 ENVIRONMENTAL LIENS, JUDICIAL RECORDS, OR ACTIVITY AND USE LIMITATIONS (AULs)	3
2.2 SPECIALIZED KNOWLEDGE ABOUT ENVIRONMENTAL CONDITIONS.....	3
2.3 COMMONLY KNOWN OR REASONABLY ASCERTAINABLE INFORMATION.....	3
2.4 COPIES OF PREVIOUS ENVIRONMENTAL REPORTS.....	3
2.5 INFORMATION INDICATING THAT A REDUCTION IN SITE VALUE EXISTS DUE TO THE PRESENCE OF ENVIRONMENTAL ISSUES	3
3.0 RECORDS REVIEW	4
3.1 PROPERTY OWNERSHIP INFORMATION	4
3.2 CITY DIRECTORY REVIEW	4
3.3 TOPOGRAPHIC MAP REVIEW	4
3.4 PHYSICAL SETTING SOURCES.....	6
3.5 AERIAL PHOTOGRAPHS	6
3.6 PLAT MAP.....	7
3.7 SANBORN MAPS.....	7
3.8 FEDERAL AND STATE DATABASE SEARCH	7
3.8.1 DATABASE RESULTS SUMMARY	8
3.8.2 SITE-SPECIFIC RESULTS	8
3.8.3 SURROUNDING PROPERTIES SUMMARY	8
3.9 FREEDOM OF INFORMATION ACT (FOIA) REQUESTS.....	8
4.0 SITE RECONNAISSANCE	10
4.1 UTILITIES/SERVICES	10
4.2 HAZARDOUS SUBSTANCES, PETROLEUM PRODUCTS AND UNIDENTIFIED SUBSTANCE CONTAINERS.....	10
4.3 UNDERGROUND AND ABOVEGROUND STORAGE TANKS (USTs AND ASTs).....	10
4.4 POLYCHLORINATED BIPHENYLS (PCBs)	10
4.5 SOLID WASTE DISPOSAL	10
4.6 PITS, PONDS, OR LAGOONS.....	10
4.7 WASTEWATER.....	10
4.8 STORM WATER	10
4.9 STRESSED VEGETATION	10
4.10 STAINED SOIL OR PAVEMENT	11
4.11 ODORS	11
4.12 POOLS OF LIQUID	11
4.13 WELLS.....	11
4.14 SEPTIC SYSTEMS	11

TABLE OF CONTENTS (Continued)

<u>SECTION:</u>	<u>PAGE NO.:</u>
4.15 OTHER ITEMS OF NOTE OR CONDITIONS OF CONCERN.....	11
4.16 CURRENT AND PAST USES OF SITE.....	11
4.17 DESCRIPTIONS OF STRUCTURES, ROADS AND OTHER IMPROVEMENTS.....	11
4.18 CURRENT USES OF ADJACENT PROPERTIES.....	11
5.0 INTERVIEWS.....	13
6.0 SURFACE WATER DETERMINATION	14
7.0 EVALUATION.....	15
8.0 REFERENCES	16

TABLES

TABLE 3.1	SUMMARY OF HISTORICAL OWNERSHIP – PARCEL NO. 44-10281 (4555 CORDUROY ROAD)	4
TABLE 3.2	SUMMARY OF HISTORICAL OWNERSHIP – PARCEL NO. 44-11051 (4655 CORDUROY ROAD)	4
TABLE 3.3	SUMMARY OF TOPOGRAPHIC MAPS.....	5
TABLE 3.4	SUMMARY OF AERIAL PHOTOGRAPH REVIEW.....	6
TABLE 4.1	SUMMARY OF SITE AND ADJOINING LAND USE	11

APPENDICES

APPENDIX A	FIGURES
APPENDIX B	RESUMES OF KEY PERSONNEL
APPENDIX C	LIMITATIONS OF PHASE I ESAs
APPENDIX D	PARCEL INFORMATION AND CITY DIRECTORIES
APPENDIX E	HISTORICAL PHOTOGRAPHS AND MAPS
APPENDIX F	REGULATORY DATABASE REPORT
APPENDIX G	REGULATORY CORRESPONDENCE
APPENDIX H	SITE PHOTOGRAPHS

1.0 INTRODUCTION

The Mannik & Smith Group, Inc. (MSG) was retained by Clean Energy Future-Oregon, LLC (the Client) to complete a Phase I Environmental Site Assessment (ESA) in accordance with the ASTM International Standard Practice E1527-13 "Environmental Property Assessments (ASTM E1527-13): Phase I ESA Process," which incorporates the requirements of the federal All Appropriate Inquiries (AAI) rule, as codified in 40 CFR Part 312 of the federal register. Additionally, per the Client's request, MSG included a Preliminary Wetland Determination and looked for the presence of habitats preferred by state or federally threatened or endangered species in the scope of work.

1.1 Property Location and Description

Clean Energy Future-Oregon, LLC authorized MSG to prepare this Phase I ESA report of the northern 15-acre portions of two contiguous parcels addressed as 4555 Corduroy Road (parcel 44-11051) and 4655 Corduroy Road (parcel 44-10281) located in Oregon, Lucas County, Ohio (hereinafter collectively referred to as the "Site"). The Site is collectively comprised of 30 acres of undeveloped, vacant agricultural land located north of Corduroy Road and east of Parkway Road, both of which provide access to the Site. A Site Location map is presented as Figure 1 located in Appendix A.

1.2 Purpose and Scope of Services

The purpose for completing this Phase I ESA is to identify recognized environmental conditions (RECs)¹ controlled recognized environmental conditions (CRECs)², historical recognized environmental conditions (HRECs)³, and/or *de minimis* conditions⁴, as described within ASTM E1527-13, as well as to permit the user, whom we understand to be Clean Energy Future-Oregon, LLC to satisfy the requirements necessary to qualify for the innocent landowner, contiguous property owner, or bona fide prospective purchaser defenses, as defined within the Small Business Liability Relief and Brownfields Revitalization Act amendments to the Comprehensive Environmental Response, Compensation and Liability Act (CERCLA). This report describes MSG's Site investigation and document review as described in MSG's proposal to Clean Energy Future-Oregon, LLC dated October 20, 2016 and authorized on October 22, 2016. Brief summaries of the qualifications of the individuals who conducted, prepared and reviewed this Phase I ESA are presented in Appendix B.

Additionally, pursuant to the Client's request, this Phase I ESA scope of work included a review of the likely presence or absence of wetland indicators and an inspection for the presence of habitats preferred by state or federally threatened or endangered species, which are considerations not included as a requirement of the basic ASTM E1527-13 standard.

¹ A REC is defined as the presence or likely presence of any hazardous substances or petroleum products in, on, or at a property: (1) due to a release to the environment; (2) under conditions indicative a release to the environment; or (3) under conditions that pose a material threat of a future release to the environment.

² A CREC is defined as a REC resulting from a past release of hazardous substances or petroleum products that has been addressed to the satisfaction of the applicable regulatory authority, with hazardous substances or petroleum products allowed to remain in place subject to the implementation of required controls (e.g., property use restrictions, activity and use limitations, institutional controls or engineering controls).

³ A HREC is defined as a past release of any hazardous substances or petroleum products that has occurred in connection with the property and has been addressed to the satisfaction of the applicable regulatory authority or meeting unrestricted use criteria established by a regulatory authority, without subjecting the property to any required controls (e.g., property use restrictions, activity and use limitations, institutional controls or engineering controls). HRECs are generally not considered RECs.

⁴ A *de minimis* condition is defined as a condition that generally does not present a threat to human health or the environment and that generally would not be the subject of an enforcement action if brought to the attention of appropriate governmental agencies. *De minimis* conditions are not RECs.

1.3 Significant Assumptions

In preparation of this report, MSG has relied upon information contained in the files of federal, state and local governmental agencies available at the time of completion of this Phase I ESA. Although there may have been some degree of overlap in the information provided by these sources, MSG did not attempt to independently verify the accuracy or completeness of all information reviewed or received during the course of this assessment. MSG has relied upon this information, in part, in rendering opinions regarding the Site and considers all such information received to be accurate unless contradicted by written documentation or field observations.

1.4 Limiting Conditions

General limitations for Phase I ESAs are presented in Appendix C and limitations specific to this Phase I ESA, but not considered significant data gaps are discussed below as applicable.

1.5 Deviations

Aside from a wetland determination and state or federally threatened or endangered species evaluation completed at the Client's request, no significant deviations from the ASTM E1527-13 standard scope of work were undertaken as part of this project.

1.6 Special Terms and Conditions

No special terms or conditions have been imposed upon or requested of MSG in the performance of this Phase I ESA.

1.7 User Reliance

This report is provided for the exclusive use of Clean Energy Future-Oregon, LLC, whom MSG understands is considering developing the Site.

2.0 USER-PROVIDED INFORMATION

Pursuant to the requirements of ASTM E1527-13, MSG supplied the Client with a user questionnaire that included a request for information related to the following:

2.1 Environmental Liens, Judicial Records, or Activity and Use Limitations (AULs)

No information pertaining to Environmental Liens, Judicial Records or AULs in connection with the Site was provided to MSG.

2.2 Specialized Knowledge about Environmental Conditions

MSG was not provided with any specialized knowledge about environmental conditions regarding the Site.

2.3 Commonly Known or Reasonably Ascertainable Information

MSG was not provided with any information indicating that the Site is commonly known to be impacted by environmental issues, nor was any reasonably ascertainable information provided to MSG that would suggest that the Site is so impacted.

2.4 Copies of Previous Environmental Reports

MSG was not provided with copies of any previous environmental reports for the Site.

2.5 Information Indicating that a Reduction in Site Value Exists due to the Presence of Environmental Issues

No information has been provided to MSG that the Site value has been reduced in consideration of environmental issues.

3.0 RECORDS REVIEW

3.1 Property Ownership Information

The Site is comprised of approximately 30 acres consisting of the northern 15-acre portions of two contiguous parcels (Lucas County Parcel Numbers 44-11051 and 44-10281) addressed as 4555 and 4655 Corduroy Road, Oregon, Ohio. Tables 3.1 and 3.2 present historical ownership for Parcel Nos. 44-11051 and 44-10281.

Table 3.1 Summary of Historical Ownership – Parcel No. 44-10281 (4555 Corduroy Road)

Grantor	Grantee	Date	Possible REC, HREC, or CREC?
Not provided	Edward Wilhelm Johlin	4/11/1930	No
Edward Wilhelm Johlin	Richard Johlin	3/8/1982	No
Richard Johlin	Gary A Johlin Trustee	10/19/2010	No
Gary A Johlin Trustee	Gary A Johlin et al	10/19/2010	No

Table 3.2 Summary of Historical Ownership – Parcel No. 44-11051 (4655 Corduroy Road)

Grantor	Grantee	Date	Possible REC, HREC, or CREC?
Not provided	Frederick A Johlin	4/11/1930	No
Frederick A Johlin	Richard Johlin et al	2/25/1983	No
Richard Johlin et al	Gary A Johlin Trustee et al	10/19/2010	No
Gary A Johlin Trustee et al	Gary A Johlin et al	10/19/2010	No

The recorded land ownership history was completed by an Environmental Professional, as defined by the ASTM E1527-13 standard, for the purpose of evaluating whether or not the current or previous owners of the Site suggest an environmental concern for the Site and should not be relied upon for a guaranteed determination of property ownership. Based on the information provided above, no owners have been identified that suggest a potential environmental concern for the Site. Copies of parcel information for the Site are included in Appendix D.

3.2 City Directory Review

MSG contacted Historical Information Gatherers (HIG) to review city directories in approximate five-year intervals. Neither of the Site addresses were listed within the Polk City Directories for the years provided by HIG. This is not considered a significant data gap because aerial photographs indicate that the Site has been undeveloped and used as agricultural fields since at least 1940. Copies of the city directories are included in Appendix D.

3.3 Topographic Map Review

The United States Geological Survey (USGS) 7.5-Minute topographic map for the Oregon, OH quadrangle (dated 1965, photorevised in 1980) indicates that the Site is located in a generally level area of Lucas County. The general ground surface elevation of the Site ranges from approximately 585 to 590 feet above mean sea level (msl). The topography of the area indicates that the direction of local groundwater movement is likely toward Lake Erie located approximately 1.8-miles to the northeast.

In the original map preparation dated 1965, the Site does not appear to be developed and Johlin Ditch appears to intersect the northwest corner of the Site. A rail line appears to be located along the northern border of the Site and Driftmeyer Ditch is identified approximately 0.6-mile west of the Site.

In the map photorevision dated 1980, the Site still appears to be undeveloped. A copy of the appropriate portion of the USGS map is presented as Figure 1 located in Appendix A, the Site Location Map.

MSG reviewed historical topographic maps for the Site provided by HIG. Table 3.3 summarizes the topographic maps reviewed and appropriate portions of the topographic maps are provided in Appendix E.

Table 3.3 Summary of Topographic Maps

Year	Site Features	Adjoining Property Features	Possible REC, HREC, or CREC?
1900 (15-minute quadrangle)	The Site appears to be located in an undeveloped portion of Oregon, Ohio.	Oil wells are observed on the surrounding properties.	No
1934 (7.5-minute quadrangle)	Johlin Ditch appears to intersect the northwest corner of the Site.	Driftmeyer Ditch is identified approximately 0.5-mile northwest of the Site. A transmission line is observed approximately 0.2-mile north of the Site. The Wheeling and Lake Erie rail line is identified approximately one-mile south of the Site. The Ohio Public Service electric line is observed approximately 1.25-miles south of the Site. An oil refinery is observed approximately 0.75-mile northwest of the Site.	No
1938 (7.5-minute quadrangle)	The eastern portion of the Site appears to be forested.	Homestead Yard rail yard is observed approximately 1.25-miles west of the Site.	No
1952 (7.5-minute quadrangle)	The eastern portion of the Site no longer appears to be forested.	The previously observed Wheeling and Lake Erie rail line is now identified as the New York and Chicago rail line. Oil wells are observed approximately one-mile southwest of the Site. Residential development is observed in the surrounding area.	No
1965 (7.5-minute quadrangle)	No significant changes are observed from the 1952 topographic map.	Additional transmission lines are observed north of the Site. A rail line appears to be located immediately north of the Site.	No
1980 (7.5-minute quadrangle)	No significant changes are observed from the 1965 topographic map.	The previously identified refinery appears to have expanded to the east. Commercial development is observed approximately 0.5-mile west of the Site.	No

Year	Site Features	Adjoining Property Features	Possible REC, HREC, or CREC?
2011 (7.5-minute quadrangle)	No significant changes are observed from the 1980 topographic map.	Culver Field is identified approximately one-mile east of the Site. Wolf Ditch is identified approximately 1.5-mile southeast of the Site.	No
2013 (7.5-minute quadrangle)	No significant changes are observed from the 2011 topographic map.	Parkway Road and Blue Heron PT are observed immediately west of the Site; other surrounding properties appear unchanged from the 2011 topographic map.	No

3.4 Physical Setting Sources

MSG obtained soils information for the Site vicinity from the Soil Survey of Lucas County, Ohio (United States Department of Agriculture, 1980 and 2016). Soils on the Site have been identified as belonging to the Latty-Toledo-Fulton Association, described as level to gently sloping, very poorly drained to somewhat poorly drained soils formed in clayey glacial lake sediment. Specific soil types identified include:

FuA (Fulton silty clay loam) – The Fulton silty clay loam unit consists of somewhat poorly drained, nearly level (0 to 2 percent slope) soil formed on lake plains from glaciolacustrine deposits.

Lc (Latty silty clay, till substratum) – The Latty silty clay, till substratum unit consists of very poorly drained, nearly level (0 to 1 percent slope) soil formed on till-floored lake plains and wave-worked till plains from clayey glaciolacustrine deposits over clayey till.

To (Toledo silty clay) – The Toledo silty clay unit consists of very poorly drained, nearly level (0 to 1 percent slope) soil formed on relict lakebeds from clayey glaciolacustrine deposits.

3.5 Aerial Photographs

MSG contacted HIG to provide aerial photographs for the Site. HIG was unable to provide aerial photographs in five-year increments; however, this is not anticipated to represent a significant data gap because other resources, such as historical topographic maps were available for review to alleviate gaps in historical coverage. Table 3.4 summarizes the aerial photographs reviewed and appropriate portions are provided in Appendix E.

Table 3.4 Summary of Aerial Photograph Review

Year	Site Features	Adjoining Property Features	Possible REC, HREC, or CREC?
1940	The western portion of the Site appears to be farmland and the eastern portion of the Site is wooded. Johlin Ditch appears to intersect the northwest corner of the Site.	Surrounding properties appear to be primarily farmland with some residential development along Corduroy Road. A wooded lot is observed immediately east of the Site. An apparent orchard is located approximately 0.2-mile northwest of the Site.	No

Year	Site Features	Adjoining Property Features	Possible REC, HREC, or CREC?
1957	The wooded area in the eastern portion of the Site has been cleared and the entire Site now appears to be farmland.	An orchard appears to be located immediately southeast of the Site. A railroad is observed immediately north of the Site. Transmission lines are observed approximately 0.2-mile north of the Site. Additional residential development has occurred south of the Site along Corduroy Road.	No
1963	No significant changes from the 1957 aerial photograph are observed.	No significant changes from the 1957 aerial photograph are observed.	No
1972	No significant changes from the 1963 aerial photograph are observed.	No significant changes from the 1963 aerial photograph are observed.	No
1983	No significant changes from the 1972 aerial photograph are observed.	No significant changes from the 1972 aerial photograph are observed.	No
1987	No significant changes from the 1983 aerial photograph are observed.	Additional residential development has occurred north and south of the Site.	No
1993	No significant changes from the 1987 aerial photograph are observed.	No significant changes from the 1987 aerial photograph are observed.	No
2000	No significant changes from the 1993 aerial photograph are observed.	Additional residential development has occurred west and south of the Site.	No
2004	No significant changes from the 2000 aerial photograph are observed.	No significant changes from the 2000 aerial photograph are observed.	No
2009	No significant changes from the 2004 aerial photograph are observed.	Commercial development has occurred west of the Site.	No
2015	No significant changes from the 2009 aerial photograph are observed.	Industrial development (Oregon Clean Energy Center) is observed immediately north of the Site.	No

3.6 Plat Map

MSG reviewed the Plat Map for the west part of Oregon Township (dated 1875). The Site appears to be owned by F. Suydam, a private individual.

A copy of the applicable portion of the plat map is included in Appendix E.

3.7 Sanborn Maps

MSG contacted HIG to order Sanborn Fire Insurance Maps that cover the Site and adjoining properties. HIG responded that no coverage of the Site is available. A copy of the No Coverage letter is included in Appendix E.

3.8 Federal and State Database Search

MSG subcontracted with HIG to review federal and state databases specified in the current ASTM standard. HIG has verified to MSG that the information they have provided complies with the ASTM standard in that the information has been updated within the last 90 days or within 90 days of the date the governmental

agency makes the information available to the public. A copy of the database report is presented in Appendix F. The following ASTM-specified federal and state databases were reviewed:

Federal

- National Priorities List (NPL);
- Comprehensive Environmental Response, Compensation, and Liability Information System (CERCLIS Active);
- Resource Conservation and Recovery Information System (RCRIS);
- Resource Conservation and Recovery Information System - Treatment, Storage, and Disposal Facilities, (RCRA - TSD);
- Resource Conservation and Recovery Information System - Corrective Action Sites (RCRA - COR);
- Resource Conservation and Recovery Information System - Large and Small Quantity Generators (RCRA GEN);
- Resource Conservation and Recovery Information System - Sites No Longer Regulated (RCRA NLR);
- Emergency Response Notification System (ERNS);

State

- Ohio Hazardous Site Inventory (State Sites List);
- Ohio Solid Waste Facilities (SWF);
- Ohio Leaking Underground Storage Tanks (LUST);
- Ohio Underground Storage Tanks (UST); and
- Ohio Spills List (SPILLS).

3.8.1 Database Results Summary

A total of six database entries associated with four facilities were identified to be within the target ASTM search distances relative to the Site. Additionally, two database entries were reviewed by MSG that were non-geocoded, meaning that HIG was unable to determine specific locations for the properties. Additional information regarding the identified facilities follows.

3.8.2 Site-Specific Results

The Site was not listed on the databases searched.

3.8.3 Surrounding Properties Summary

The four identified surrounding properties were eliminated from further consideration based on their lack of enforcements or violations and/or their locations either down or cross-gradient relative to the Site, based on the inferred direction of groundwater movement. MSG also eliminated the non-geocoded properties from further consideration by using available mapping software to determine that the properties appear to be located cross-gradient relative to the Site.

3.9 Freedom of Information Act (FOIA) Requests

MSG submitted FOIA requests to the following local or state governmental agencies for information pertaining to the Site: Oregon Water Utility, Lucas County Emergency Planning Committee, Ohio Environmental Protection Agency (Ohio EPA), and the Bureau of Underground Storage Tank Regulations (BUSTR). A summary of responses received from the agencies is provided in the following paragraphs.

On November 7, 2016, Mr. Michael Frey from the Lucas County Emergency Planning Committee responded with no records associated with the Site.

On November 14, 2016, Ms. Andrea Beard from the City of Oregon responded that the Site is not connected to the municipal sewer.

A review of the Ohio EPA and BUSTR online search engines did not indicate any environmental issues or USTs associated with the Site. Further, on November 22, 2016, Ms. Cheryl Gulley from the Ohio EPA responded with no records associated with the Site.

Copies of our correspondence with the governmental agencies are included in Appendix G.

4.0 SITE RECONNAISSANCE

MSG personnel completed a reconnaissance of the Site on October 28, 2016. Photographs taken during Site reconnaissance are presented in Appendix H. A Site Layout Map depicting Site features and adjacent property uses is presented as Figure 2 located in Appendix A.

4.1 Utilities/Services

According to the City of Oregon, the Site is not connected to the municipal sewer system. No evidence of other utilities or services was observed on the Site, which is currently and has historically been agricultural land.

4.2 Hazardous Substances, Petroleum Products and Unidentified Substance Containers

MSG did not observe hazardous substances, petroleum products, or unidentified substance containers on the Site.

4.3 Underground and Aboveground Storage Tanks (USTs and ASTs)

No evidence of current or former USTs such as fill ports, vent pipes, uniform patches in pavement, disturbed soils or ground depressions were observed on the Site.

No ASTs were observed on the Site and no evidence of ASTs having been removed from the Site was observed during the Site reconnaissance.

4.4 Polychlorinated Biphenyls (PCBs)

No potential polychlorinated biphenyl (PCB)-containing equipment was observed on the Site.

4.5 Solid Waste Disposal

The Site is currently farmland and does not generate any solid waste. Further, MSG did not observe any evidence to suggest that the Site has been used for waste disposal operations (i.e., landfilling).

4.6 Pits, Ponds, or Lagoons

No pits, ponds, or lagoons were observed during the Site reconnaissance.

4.7 Wastewater

The Site is currently being used as farmland and is not generating wastewater.

4.8 Storm Water

Storm water infiltrates the ground surface of the Site.

4.9 Stressed Vegetation

The Site is predominantly covered with agricultural vegetation. At the time of the Site reconnaissance, no evidence of staining or unseasonably stressed vegetation was observed on the Site.

4.10 Stained Soil or Pavement

The Site consists of farmland with no pavement. No stained soils were observed on the Site.

4.11 Odors

No strong, pungent, or noxious odors were noted during the Site reconnaissance.

4.12 Pools of Liquid

No pools of liquid were observed on the Site.

4.13 Wells

No evidence of dry wells, irrigation wells, injection wells, abandoned wells, or other wells were observed during the Site reconnaissance.

4.14 Septic Systems

No evidence of septic systems (i.e., clean outs) was observed during reconnaissance and none were reported by local government entities.

4.15 Other Items of Note or Conditions of Concern

No other items of note or conditions of concern were observed during the Site reconnaissance.

4.16 Current and Past Uses of Site

According to a review of aerial photographs, the Site is and has been used as an agricultural field since at least 1940.

4.17 Descriptions of Structures, Roads and Other Improvements

The Site is comprised of approximately 30 acres of farmland with no structures, roads or other improvements on the Site.

4.18 Current Uses of Adjacent Properties

To the extent that surrounding adjacent properties were visible from the Site and public rights-of-way during the Site reconnaissance, MSG observed the current land uses of adjoining properties as described in the table below.

Table 4.1 Summary of Site and Adjoining Land Use

Direction	Land Use	Possible REC, HREC, or CREC?
North	Oregon Clean Energy facility and railroad tracks	No
South	Farmland and residential land	No
East	Farmland and undeveloped land	No
West	Fresenius Medical Care, Oregon Clean Energy, retention pond	No

No indications of industrial uses or commercial establishments of potential concern such as dry cleaners, print shops, or paint supply shops, were observed on properties adjacent to the Site.

5.0 INTERVIEWS

MSG was not provided contact information for a current or previous Site owner. The inability to interview a current or previous Site owner is not considered a significant data gap as other sources of information such as aerial photographs and topographic maps have a clear indication of past Site uses. Summaries of correspondence with the local and state officials/agencies are included in Section 3.9.

6.0 SURFACE WATER DETERMINATION

At the Client's request, MSG completed a surface water determination on the Site on October 28, 2016 to determine if areas that could be considered jurisdictional wetlands or surface waters of the state were present. MSG also looked for the presence of habitats preferred by state or federally threatened or endangered species.

Prior to completing the field activities, MSG reviewed publicly available resources on the Site to better focus field activities. Resources reviewed were the Lucas County Soil Survey Map, National Wetland Inventory (NWI) Map and recent aerial photography. The soils survey revealed the presence of three soil types on the Site: Fulton silty clay loam, 0 to 2 percent slopes (FuA); Latty silty clay, till substratum, 0 to 1 percent slopes (Lc) and Toledo silty clay, 0 to 1 percent slopes (To). All soils are listed as hydric soil units or as having hydric soil inclusions in Lucas County. A review of NWI maps did not indicate the presence of any mapped wetlands on the Site. A review of recent aerial photography indicated that the area consists of active agricultural land. The NWI/Soils Classification map is included in Appendix A as Figure 3.

During the October 28, 2016 field investigation, MSG confirmed that the Site consisted of active agricultural fields (Photos 2, 4 and 6). Soybeans appeared to have been recently harvested from the fields. Green foxtail (*Setaria viridis*: UPL) was observed occasionally throughout the Site and Johlin Ditch was observed in the far northwest corner of the Site. MSG did not identify any wetlands on the Site. In addition, MSG did not observe any habitats preferred by state or federally-listed threatened or endangered species. Further coordination for ecological resources is only recommended if filling or dredging activities are proposed in Johlin Ditch.

7.0 EVALUATION

MSG completed a Phase I ESA in general conformance with the scope and limitations of ASTM Standard Practice E1527-13 of the northern 15-acre portions of two contiguous parcels addressed as 4555 Corduroy Road (parcel 44-11051) and 4655 Corduroy Road (parcel 44-10281) located in Oregon, Lucas County, Ohio. Additionally, per the Client's request, MSG completed a preliminary wetlands determination of the Site and an evaluation for the presence of habitats preferred by state or federally threatened or endangered species.

The Site is collectively comprised of 30 acres of undeveloped, vacant agricultural land located north of Corduroy Road and east of Parkway Road, both of which provide access to the Site. There are no structures located at the Site.

According to our review of aerial photographs, the Site has been used as an agricultural field since at least 1940.

MSG did not observe hazardous substances, petroleum products, or unidentified substance containers on the Site.

No evidence of USTs was observed at the time of Site reconnaissance. Furthermore, the Site was not listed on the UST or LUST databases reviewed as part of this assessment, and state files do not identify the Site as having registered USTs.

No evidence of ASTs was observed at the time of Site reconnaissance.

According to an environmental database report generated for the Site and surrounding properties, a total of six database entries associated with four facilities were identified to be within the target ASTM search distances relative to the Site. Additionally, two database entries were reviewed by MSG that were non-geocoded, meaning that HIG was unable to determine specific locations for these properties. The Site was not listed on the databases searched and MSG eliminated the surrounding facilities identified on the databases from further consideration based on their lack of enforcements or violations and/or their location either down or cross-gradient relative to the Site, based on the inferred direction of groundwater movement. .

MSG did not identify any wetlands on the Site. Johlin Ditch was observed in the far northwest corner of the Site. In addition, MSG did not observe any habitats preferred by state or federally-listed threatened or endangered species. Further coordination for ecological resources is only recommended if filling or dredging activities are proposed in Johlin Ditch.

This assessment has revealed no evidence of RECs, HRECs, or CRECs in connection with the Site.

8.0 REFERENCES

- ASTM - International Designation: E 1527-13. Standard Practice for Environmental Site Assessments: Phase I Environmental Site Assessment Process for Commercial Real Estate; 100 Barr Harbor Drive, PO Box C700, West Conshohocken, PA 19428-2959; (610) 832-9585.
- Beard, Andrea. City of Oregon. Written correspondence dated November 14, 2016.
- Frey, Michael. Lucas County Emergency Planning Committee. Written correspondence dated November 7, 2016.
- Gulley, Cheryl. Ohio Environmental Protection Agency. Written correspondence dated November 22, 2016.
- Historical Information Gatherers (HIG) Provided GeoSearch radius report city directories, historical aerial photographs, topographic maps and FIM+ report.
- Lucas County Auditor's website: <http://maps.co.lucas.oh.us/areis/areis.asp> (Provided historical Site ownership information).
- United States Department of Agriculture, Natural Resources Conservation Service, Web Soil Survey website: <http://websoilsurvey.nrcs.usda.gov> (Provided soil types for the Site).
- United States Department of Agriculture, et al. Soil Survey of Lucas County, OH: 1980. (Obtained soil description for the Site).
- USGS, dated 1965, photorevised in 1980, 7.5 Series Topographic Map, Oregon, OH-MI quadrangle

APPENDIX A FIGURES



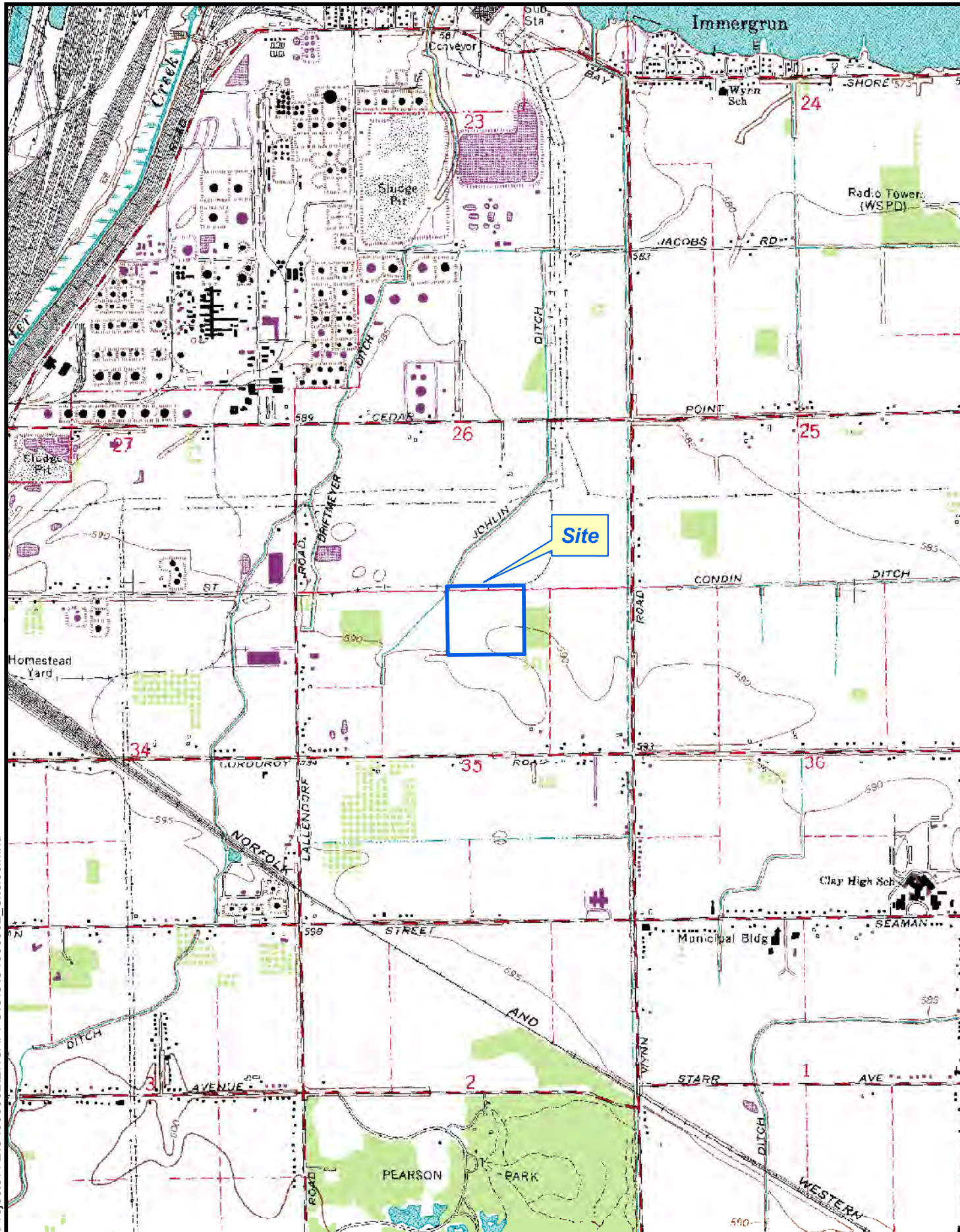

Figure 1: Site Location Map
30 Acre Split of 4555 & 4655 Corduroy Rd
Oregon, Ohio



Figure 2: Site Layout Map
30 Acre Split of 4555 & 4655 Corduroy Rd
Oregon, Ohio

Notes
The photography, dated April 2014, is provided by Anita Lopez, Lucas County Auditor, as part of the Lucas county GIS.

0 200 400 Feet

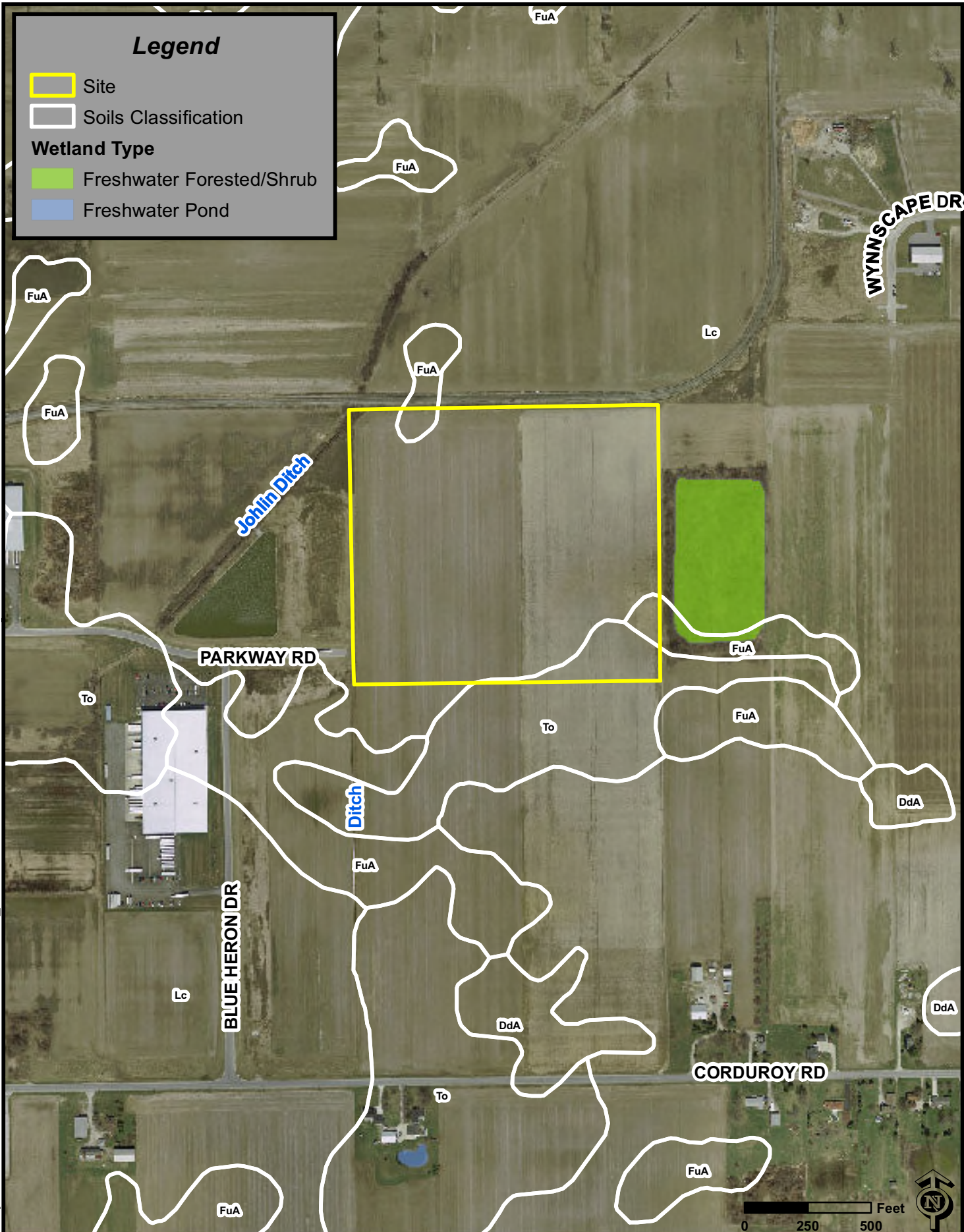

**Figure 3: NWI/Soils Classification
30 Acre Split of 4555 & 4655 Corduroy Rd
Oregon, Ohio**

The photography, dated April 2014, is provided by Anita Lopez, Lucas County Auditor, as part of the Lucas county GIS. The soils data is provided by the U.S. Department of Agriculture, Natural Resources Conservation Service. The NWI data is provided by the U.S. Department of the Interior, Fish and Wildlife Service.

APPENDIX B

RESUMES OF KEY PERSONNEL



Katie L. Simon

Professional Background

Ms. Simon is a member of the geoenvironmental team at The Mannik & Smith Group, Inc. and has assisted with the completion of various aspects of surface water delineations and Clean Water Act permitting. In addition, she has completed groundwater sampling, and Phase I and Phase II environmental site assessments.

Specializations

Environmental Site Assessments

Responsible for assisting with Phase I environmental site assessments (ESAs) including asbestos inspections, field data collection, client contact, historical property research, data management, digital illustrations and report generation. Also responsible for Phase II ESAs including field preparation, contacting various utility companies, field data collection and analysis, management of filed activities with subcontractors, data management, reporting and maintenance of client relationships.

Surface Water Delineation & Ecological Surveys

Responsible for assisting with surface water delineations, determinations and functional assessments. Delineations include surveying and mapping of wetland boundaries using global positioning system (GPS) and constructing soil plots.

Specializations

- Surface Water Delineation & Ecological Surveys
- Environmental Site Assessments

Education:

- BS Environment & Natural Resources, Ohio State University, 2011

Certifications/Affiliations:

- USACE 40-Hour Wetland Delineators Certification Program
- MBI Identification of Common Wetland Plants Course
- ODOT Ecological Surveys Training
- ODOT Waterway Permits Training
- OEPA Soil Classification, Description and Logging for Environmental Professionals Training
- OSHA 40-hr HAZWOPER Training
- Adult and Pediatric First Aid/CPR/AED, American Red Cross, 2015
- Ohio Rapid Assessment Method for Wetlands v5.0, Ohio EPA, 2015

Years of Experience:

With MSG: 2013 – Present

Other Firms: 2010 – 2013

Experience

ECOLOGICAL SURVEYS

- **Ecological Survey for 22-mile Pipeline Project – Northwest, Ohio**

Ms. Simon performed wetland delineation and assessment, stream habitat assessments and threatened and endangered species habitat evaluations along a corridor for a 22-mile pipeline project through Lucas and Wood Counties, Ohio.

- **Ecological Survey for Transportation Projects – Ohio**

Ms. Simon completed Level 1 and Level 2 Ecological Survey Reports for road improvement, roadway corridors and bridge replacement projects throughout Ohio. Activities included a literature review, analysis of aquatic habitat, vegetative community evaluations, wetland delineation, wildlife observations and terrestrial and aquatic surveys. The Ecological Surveys were completed in accordance with ODOT's Ecological Guidelines Manual dated February 2000 (revised February 2010).

SURFACE WATER DELINEATIONS, ASSESSMENTS, AND MITIGATION

- **Surface Water Delineations – Ohio & Michigan**

Ms. Simon completed numerous surface water and wetland delineations for utility companies, residential and commercial developers, cities, municipalities and private landowners. The delineations were performed throughout Ohio and Michigan, and were completed using the *Regional Supplement to the Corps of Engineers 1987 Wetland Delineation Manual: Midwest Region (August 2010)* and *Regional Supplement to the Corps of Engineers 1987 Wetland Delineation Manual: Northcentral and Northeast Region (December 2012)*. Many of these projects included the submittal of Section 404 Permits and 401 Water Quality Certifications, negotiations with regulatory agencies, qualitative assessments, threatened & endangered habitat evaluations and wetland mitigation.

Matthew S. Pesci CPG

Professional Background

Mr. Pesci is a Certified Professional Geologist (CPG) in accordance with the American Institute of Professional Geologists and maintains a registration in Michigan as a Certified Underground Storage Tank Professional. As Project Manager, he has been responsible for the completion of a wide variety of projects including ODOT-compliant Environmental Site Assessment (ESA) Screening, Phase I, and Phase II Investigations; Phase II ESAs; underground storage tank (UST) site investigations and closure assessments; wetland restorations; and ASTM-compliant Phase I Investigations. He has extensive experience planning, coordinating, and completing environmental site investigations and remediation at petroleum release sites, brownfield redevelopment sites, and Superfund sites. Mr. Pesci also spent more than five years working in support of a long-term legacy oilfield remediation project, serving as the Deputy Project Manager and a technical director for two of those years.

Specializations

Environmental Site Investigations

Project manager, task manager, and/or field team leader for the environmental investigation and remediation phases at hundreds of sites including:

- Phase I and Phase II ESAs at suspected release sites;
- ODOT compliant ESA Screenings, Phase I and Phase II ESAs along transportation improvement areas; and,
- Petroleum bulk terminals, Superfund sites, and brownfield redevelopment sites.

Comprehensive understanding of ASTM Standards and ODOT ESA guidelines.

Underground Storage Tanks

Managed or supervised numerous UST closure projects, associated site investigations, and remediation at petroleum impacted sites. Well versed in Bureau of Underground Storage Tank Regulations (BUSTR) rules, guidance, and risk assessment procedures. Primary investigator or project manager for several UST closures that received No Further Action (NFA) status from BUSTR.

Brownfield Redevelopment

Comprehensive understanding of Ohio Environmental Protection Agency (EPA) Voluntary Action Program (VAP) regulations. Assisted with the completion of VAP-compliant investigations, clean up, and preparation of No Further Action (NFA) letter documentation for four VAP project sites that have received a Covenant Not-to-Sue (CNS) from the Ohio EPA. Managed numerous Phase I and II ESAs and remedial planning activities at brownfield sites targeted for revitalization in northwest Ohio.

Specializations

- Environmental Site Investigations
- Underground Storage Tanks
- Brownfield Redevelopment
- Oilfield Remediation

Education:

- MS Geology, Bowling Green State University
- BS Environmental Science, Bowling Green State University

Certifications / Affiliations:

- Certified Professional Geologist (CPG), American Institute of Professional Geologists - Ohio, (No. CPG-11163)
- Michigan Certified Underground Storage Tank Professional, No. 1064
- 40-Hour OSHA HAZWOPER and Annual 8-hour refresher
- 10-Hour OSHA Construction Site Safety
- 8-Hour OSHA Site Supervisor
- ASTM Risk-Based Corrective Action (RBCA) at Petroleum Release Sites
- ODOT Soil and Rock Classification

Years of Experience:

With MSG: 2013 – Present
Other Firms: 2000 – 2013

Oilfield Remediation

Deputy project manager, technical director, and regulatory and quality compliance officer for a long-term legacy oil field remediation project that included three main consultant/contractors and ten-plus subcontractors. Responsible for technical and peer review of all project deliverables and for project compliance with all applicable permitted activities, regulatory guidelines, and client requirements.

Experience**ENVIRONMENTAL SITE INVESTIGATIONS**

- **ODOT Compliant ESA Screenings, Phase I ESAs, and Phase II ESAs – Toledo, Napoleon, Norwalk, Waterville, and Defiance, Ohio**

Managed and/or served as primary investigator for ODOT Compliant ESA Screenings, Phase I ESAs, and/or Phase II ESAs for over 20 transportation improvement project areas.

- **Energy Development Projects – Oregon and Lordstown, Ohio**

Successfully managed multi-disciplinary efforts to assist our clients with the development of the \$800M Oregon Clean Energy and \$890M Lordstown Clean Energy Center natural gas-fired power plant sites. Projects included Phase I and II ESAs; hydrogeological investigations; ecological assessments, delineations, and permitting; geotechnical investigations; asbestos surveys; and ALTA/ACSM, boundary, and topographic surveying services.

- **Former ACH Sandusky Plant Ohio VAP Project – Sandusky, Ohio**

Task manager and lead investigator for a detailed hydrogeological investigation completed at a 356-acre manufacturing facility to ensure that the underlying bedrock aquifer and off-Property locations were protected. The study demonstrated that shallow impacted groundwater would not migrate to off-Property locations and would not be drawn deeper into the aquifer. Also assisted in the preparation of the No Further Action (NFA) letter documentation submitted to the Ohio EPA in support of a CNS request for the Property.

- **ExxonMobil - Bulk Terminal and Pipeline Sites - Michigan and Illinois**

Field responsibilities included health and safety planning, contractor coordination, site investigations, supervision of drilling operations, soil and groundwater sampling activities, and preparation of technical reports for active and former bulk terminal facilities and pipeline release sites. (previous employment)

- **Bofors-Nobel Superfund Site - Muskegon, Michigan**

Project involved investigations and oversight of remedial actions at Superfund site. Field responsibilities included health and safety planning, contractor coordination, supervising drilling operations during site investigations, soil sampling, and leading field teams during quarterly low-flow groundwater sampling events. Also, responsible for maintaining strict quality control of sampling procedures and collecting field data to meet federal and state regulatory agencies' requirements. In addition, provided contractor oversight during remedial wetlands construction. (previous employment)

- **Wolverine Pipeline Company, Jackson Meter Station - Jackson, Michigan**

Project involved numerous site investigations, surface water sampling, groundwater sampling, and remedial actions in response to a large petroleum release from the Jackson meter station. Field responsibilities included health and safety planning, contractor coordination and oversight, site investigations, supervision of drilling operations, soil sampling, and performing low-flow groundwater sampling. Also supervised and coordinated the decommissioning of more than 400 residential drinking water wells down gradient from the release site. (previous employment)

- **River Rouge Terminal, Buckeye Pipeline – River Rouge, Michigan**
Project involved performing operations and maintenance (O&M) on a water treatment system that treated all surface water discharged from the terminal site. Also, performed O&M on a separate groundwater recovery and treatment system that was set up to recover light non-aqueous phase liquids (LNAPL) and impacted groundwater from a release that occurred between the terminal's load rack and bordering Marion Avenue. (previous employment)
- **I-465 West Leg Reconstruction, Indiana Department of Transportation - Indianapolis, Indiana**
Primary investigator for Phase II ESAs at several sites as part of the Indiana Department of Transportation, Accelerate 465 project. Specific duties included contractor coordination, supervising drilling operations, and completing soil and groundwater sampling activities. (previous employment)
- **Retail Sites, ExxonMobil - Chicago, Illinois**
Served as field team leader during Phase II ESAs at 28 active gasoline station retail sites in the Chicago area. Specific duties included health and safety planning, contractor coordination, supervision of drilling operations, and completing soil and groundwater sampling activities. (previous employment)

UNDERGROUND STORAGE TANKS

- **Ohio Retail Portfolio, BP Products North America – Ohio**
Projects included environmental site assessments and implementation of remedial actions at numerous active and former retail facilities and petroleum bulk terminal facilities throughout Ohio. Field responsibilities included health and safety planning, contractor coordination and oversight, site investigations, supervision of drilling operations, soil and groundwater sampling activities, UST closures, and preparation of BUSTR Tier 1, Tier 2, and Closure Assessment reports. Also responsible for performing operations and maintenance on groundwater treatment systems, participating in development of efficient and cost-effective remediation options, and implementing and adhering to BP's health, safety, security, and environment and control of work programs at all sites. (previous employment)
- **Retail and Terminal Sites, Marathon Petroleum Company - Ohio, Michigan, and Indiana**
Field responsibilities included health and safety planning, contractor coordination, site investigations, supervising drilling operations, soil and groundwater sampling activities, and UST closures. Prepared interpretive reports for active and former retail facilities and petroleum bulk terminal facilities. (previous employment)

BROWNFIELD REDEVELOPMENT

- **UpTown Green Signature Park Ohio VAP Project – City of Toledo, Ohio**
Worked closely with the City of Toledo to revitalize a 2.5-acre former commercial and industrial brownfield property in Toledo's UpTown Neighborhood into a community park with sustainable storm water management features and a neighborhood fresh food market. Completed environmental assessments in accordance with Ohio's VAP and served as lead author in the preparation of the No Further Action (NFA) letter documentation that resulted in a CNS from the Ohio EPA.
- **Former Sandusky Cabinets Ohio VAP Project – City of Sandusky, Ohio**
Worked closely with the City of Sandusky to revitalize a 1.7-acre former industrial brownfield property just two blocks from Sandusky Bay into a rejuvenated corner property suitable for the mixed commercial-residential use that the community envisioned. Completed environmental assessments and site remediation in accordance with Ohio's VAP and served as lead author in the preparation of the No Further Action (NFA) letter documentation that resulted in a CNS from the Ohio EPA.

- **U.S. EPA Community-Wide Assessment Projects – Lucas County, Ohio**

Project manager, task manager and/or lead investigator for grant funded assessments at several strategic brownfield sites targeted for redevelopment in the Toledo area on behalf of the City of Toledo and its coalition grant partners (Toledo-Lucas County Port Authority, Lucas County Land Reutilization Corporation, and Metropolitan Park District of the Toledo Area). Projects have included Phase I and II ESAs; asbestos inspections; universal waste surveys; remedial action plans; preparation of asbestos abatement and building demolition specifications; and brownfield site inventories.

OILFIELD REMEDIATION

- **Mid-Michigan Oilfield Remediation, Chevron Environmental Management Company - Porter Township, Michigan**

Project involved assessment and remediation of over 600 legacy oilfield sites in mid-Michigan, including the bioremediation of impacted soils at a centralized landfarm site and locating and re-plugging improperly abandoned oil wells. Served as deputy project manager and a technical director/compliance officer for two years on the project by developing, editing and/or maintaining the Field, Sampling, and Analysis Plan (FSAP), Standard Operating Procedures (SOPs), Quality Assurance Project Plan (QAPP), and Project Management Plan for the project and ensuring the project was compliant with all applicable permitted activities, regulatory guidelines, and client requirements. Also, responsible for providing technical and peer review on all project deliverables. Field responsibilities included task management, leading field teams performing site investigations of potentially impacted sites, supervising well re-plugging and abandonment activities, performing health and safety officer duties, and mentoring/training new project staff. In addition, served as task manager for a residential drinking water chloride contamination investigation. Specific duties associated with this task included work plan preparation, supervising drilling operations, collecting soil and groundwater samples, and preparing remedial investigation reports for CEMC and the MDEQ. (previous employment)

Michael J. Momen CP

Professional Background

Mr. Momen is an experienced project manager in addition to being an Ohio Voluntary Action Program (VAP) Certified Professional (CP), and a Certified Underground Storage Tank Professional in both Ohio and Michigan. With greater than 30 years professional experience, he has responsibly implemented the assessment of hazardous materials and petroleum constituents at more than 1,000 sites for both public and private sector clients. As a project manager, he has routinely proven himself capable of effectively coordinating multi-disciplinary teams of coworkers and subconsultants to deliver projects on-time and within budget. Mr. Momen maintains intimate knowledge of numerous regulatory programs and understands how to effectively deal with environmental issues constraining brownfield redevelopment and transportation improvement projects. Relevant capabilities include: remedial action plan design; contractor negotiations; developing project-specific data quality objectives; the design of environmental work plans; data evaluation; environmental site assessment and report preparation; and public planning and involvement.

Specializations

Brownfield Redevelopment

Mr. Momen has prepared numerous No Further Action (NFA) Letters for brownfield properties including: operating and former automotive manufacturing facilities; refineries; dry cleaners; underground storage tank sites; and unpermitted landfills. He has successfully secured nine Covenants-Not-to-Sue (CNSs) from the State of Ohio - including the largest single property yet taken through the Ohio VAP - and has also secured Releases on Liability (ROLs) from the Pennsylvania Department of Environmental Protection for a former gasoline station and a former dry cleaner. He provided input to the committee charged with formulating Ohio's original VAP rules (OAC Rule 3745-300) and has served on several multi-disciplinary boards and committees responsible for ensuring that the Ohio VAP rules remain relevant. Throughout and post-redevelopment, Mr. Momen continues to assist clients meet their continuing environmental obligations in order to maintain CNS compliance.

Environmental Site Investigations

Mr. Momen has successfully managed RCRA Facility Investigations (RFIs) at operating hazardous waste treatment, storage and disposal facilities under both federal and state leads. He served first as the lead field investigator and ultimately became the project manager for the remedial investigation/feasibility study (RI/FS) of a former 104-acre landfill located within a shallow sand aquifer and proximate to a suburban residential neighborhood. He has worked with developers and their legal counsels to evaluate liabilities associated with real estate transactions, and has successfully managed several high-profile demolition projects.

Groundwater Monitoring Programs

Mr. Momen has managed numerous landfill groundwater monitoring programs, including a facility with 119 compliance-monitoring wells screened

Specializations

- Brownfield Redevelopment
- Environmental Site Investigations
- Groundwater Monitoring Programs
- Underground Storage Tank Management & Compliance

Education:

- BA Geology, University of Toledo, 1984

Certifications / Affiliations:

- Ohio Voluntary Action Program Certified Professional, # 236
- Ohio Underground Storage Tank Installer Certification, # 63-87-0006
- Michigan Certified Underground Storage Tank Professional, #304
- ODOT Prequalified - ESA Screening, Phase I ESA & Phase II ESA
- ODOT Prequalified - ESA Remedial Design
- Certified OSHA 40-hour Hazardous Waste Training
- Qualified Ground Water Scientist in Accordance with OAC Regulations

Years of Experience:

With MSG: 1988 – Present
Other Firms: 1984 – 1988

across three isolated hydrogeologic formations. Mike was responsible for technical execution of the groundwater monitoring program; coordinating permit review and relevant permit modifications; interpretation of analytical data; reporting; and interaction with regulatory agency personnel. He also successfully negotiated the reclassification of a closed residual waste landfill, resulting in early termination of post-closure groundwater monitoring and more than \$100,000 worth of savings to the client.

Underground Storage Tank Management & Compliance

Mr. Momenee has personally overseen the closure of more than 300 underground storage tank (UST) systems and completed Tier 1 and 2 evaluations to applicable regulatory agency standards securing NFA status for the majority of these tanks. He has provided clients with recommendations to bring their UST populations into compliance with both state and federal standards, and has also prepared UST management plans for clients in order to bring tank populations into compliance and limit overall liability.

n for a population of more than 100 tank systems.

Relevant Project Experience

Overland Industrial Park; Toledo-Lucas County Port Authority – Toledo, Ohio

Birthplace of the iconic Jeep brand sport-utility vehicle, Mr. Momenee has managed this project from concept through property redevelopment. Requiring with the coordination of numerous state and federal agencies, several months of environmental due diligence investigation work was successfully completed within six weeks to meet the constraints of the Port Authority and US Treasury Department in order to facilitate the transfer of this 111- acre property out of bankruptcy. The Ohio Department of Transportation (ODOT) was contacted to evaluate the potential to provide a direct connection from Interstate 75 (I-75) to the property, and two successful Clean Ohio Fund grant applications were prepared garnering \$4.5 million for the project. Environmental issues at the property including the remediation of two areas of chlorinated organic solvents; three orphaned USTs; lead-contaminated soils; and an area of free-phase petroleum hydrocarbons in the subsurface were all successfully addressed. Where practicable, mildly contaminated soils were reincorporated into the property below the point of compliance; thereby providing a sustainable, cost-effective beneficial reuse. More than 300,000 cubic yards of remnant concrete foundations, slabs and footings were excavated, crushed and also beneficially reused within the property limits to facilitate redevelopment. Sustainable storm water management practices have been incorporated into the industrial park's design, including the creation of fish-spawning habitat, wetlands, and increased flood capacity along the Ottawa River, which will provide public accessibility to this urban waterfront. The property has been determined to meet applicable commercial/industrial land use standards in accordance with the Ohio VAP and the industrial park has received a CNS from the state.

Former Automotive Parts Manufacturing Plant; Ford Motor Company – Sandusky, Ohio

Originally developed in the mid-1950s by the Ford Motor Company (Ford), the property consists of more than 1,000,000 square feet of manufacturing space under roof on more than 350 acres of land. Ford entered into Findings and Orders (F&O) with the Director of the Ohio EPA in the early 1990s and completed cleanup of multiple waste disposal units including: several on-site paint waste disposal areas; two sludge ponds; and one oil pond. One unpermitted and unlicensed solid waste disposal area remained on the property within the limits of a former stone quarry. Ford had an interested prospective purchaser for the property, but the existing F&O proved to be detrimental to completing the transaction.

Mr. Momenee worked with Ford, the Ohio EPA and the interested purchaser's consultant to derive a work plan that addressed all outstanding environmental issues at the property, and negotiated for the termination of the F&O to remove a VAP-eligibility hurdle. Mike managed the environmental assessment; excavation, regulatory-compliant disposal and clean closure of the unpermitted solid waste landfill; the removal and disposal of sediments from an on-site process ditch not meeting applicable standards; the risk assessment; completion of the VAP NFA documents; and successfully addressed all Ohio EPA comments in order to secure the CNS for the property and close-out all remaining RCRA issues. To date, this site is the largest single property taken through the Ohio VAP.

King Road Landfill Remedial Investigation/Feasibility Study (RI/FS; Lucas County Sanitary Engineer – Sylvania Township, Ohio

Findings and Orders (F&O) were issued to the Lucas County Board of Commissioners by the Director of the Ohio EPA and the Ohio Attorney General in the late 1980s resulting from the unpermitted discharge of leachate to waters of the state. Mr. Momenee prepared and implemented a comprehensive hydrogeologic investigation of this 104-acre landfill situated on the fringes of the ecologically sensitive Oak Openings region of Northwest Ohio. Remedial approaches implemented at the facility include: the installation of passive vents to discharge methane to the atmosphere before it can migrate into nearby buildings; the installation of a wet well and force-main interceptor sewer to convey leachate to the county's waste water treatment plant; implementation of a "No Well Zone" surrounding the property to eliminate potential exposures from persons using groundwater for potable purposes; and installation of an alternative phyto-technological cover system using native trees and plants to help control groundwater flow and aid in the evapotranspiration of contaminants from the unconfined aquifer. A second set of F&O were issued in 2016 requiring the county to maintain and implement remedial actions for the landfill and Mike is managing the post-closure monitoring requirements, and has worked to facilitate the extension of a multi-use trail through a portion of the landfill property.

Former Hotel Seagate; Lucas County Economic Development Corporation – Toledo, Ohio

Laden with asbestos, this underutilized property consists of a 19-story reinforced concrete structure on 0.4-acre of prime downtown Toledo real estate. Originally constructed as a multi-story hotel circa 1970, the building had become functionally obsolete and the county acquired the property in order to secure it from vandals and other trespassers. Mr. Momenee managed the asbestos inspection of the property and the preparation of bid specifications for the abatement and demolition of the structure. He provided review of contractor bids, a recommendation for contractor selection to the owner, contractor performance oversight, review of contractor requests for payment, and is working with redevelopers of the property.

Lake Erie Port Industrial & Manufacturing Center, Ironville Terminal; Midwest Terminals of Toledo International - Toledo, Ohio

The location of the former Chevron Toledo refinery in operation from the 1880s through the mid-1990s, Mr. Momenee serves as the Project Manager ensuring environmental compliance associated with the industrial redevelopment of this brownfield site providing his professional environmental expertise to both the Toledo-Lucas County Port Authority and Midwest Terminals of Toledo International. Continuing obligations at the property included the operation of a groundwater pump and treat system to address legacy hazardous constituents in groundwater. Mr. Momenee successfully demonstrated that groundwater had been remediated to applicable standards and worked with the Ohio EPA and associated legal counsels to eliminate the obligation to treat groundwater and modify existing environmental covenants to remove obsolete language and environmental limitations that were no longer applicable.

APPENDIX C

LIMITATIONS OF PHASE I ESAS



LIMITATIONS OF PHASE I ESAs

The Mannik & Smith Group, Inc. (MSG) completed the evaluations and opinions presented in the preceding report in general accordance with the methodologies and protocols set forth in the ASTM International Standard Practice E 1527-13. This Phase I ESA report been prepared to assist our Client with making a reasonable assessment of recognized environmental conditions (RECs)⁵, controlled recognized environmental conditions (CRECs)⁶, historical recognized environmental conditions (HRECs)⁷, and/or de minimis conditions⁸ associated with a property and is intended to reduce, but not necessarily eliminate, uncertainty regarding the likelihood for RECs to exist on the Site. The results of this Phase I ESA should not and cannot be construed as a certification as to the presence or absence of RECs at a property, but rather, as a diligent and prudent review of available information within an established work scope, timeframe and budget.

During the course of this property-specific assessment, various documents, data and information published and obtained from private organizations, as well as municipal, state and federal agencies have been relied upon. No independent verification or confirmation with regard to the accuracy of these documents, data and information has been made, and MSG neither warrants nor guarantees the accuracy or completeness of the information provided by these outside sources.

This Phase I ESA report is provided for the exclusive use of our client, as named within the preceding report. This client has the right to reproduce this Phase I ESA report, in whole or in part, but no other party may rely upon the contents of this report without the expressed written consent of MSG. The reliance of any and all persons, parties, entities and/or organizations is subject to MSG's Standard Terms and Conditions, unless otherwise specifically agreed to in writing. A copy of MSG's Standard Terms and Conditions can be obtained by contacting MSG.

⁵ A REC is defined as the presence or likely presence of any hazardous substances or petroleum products in, on, or at a property: (1) due to a release to the environment; (2) under conditions indicative a release to the environment; or (3) under conditions that pose a material threat of a future release to the environment.

⁶ A CREC is defined as a REC resulting from a past release of hazardous substances or petroleum products that has been addressed to the satisfaction of the applicable regulatory authority, with hazardous substances or petroleum products allowed to remain in place subject to the implementation of required controls (e.g., property use restrictions, activity and use limitations, institutional controls or engineering controls).

⁷ A HREC is defined as a past release of any hazardous substances or petroleum products that has occurred in connection with the property and has been addressed to the satisfaction of the applicable regulatory authority or meeting unrestricted use criteria established by a regulatory authority, without subjecting the property to any required controls (e.g., property use restrictions, activity and use limitations, institutional controls or engineering controls). HRECs are generally not considered RECs.

⁸ A de minimis condition is defined as a condition that generally does not present a threat to human health or the environment and that generally would not be the subject of an enforcement action if brought to the attention of appropriate governmental agencies. De minimis conditions are not RECs.

APPENDIX D
PARCEL INFORMATION AND CITY DIRECTORIES



ARIES Online Report



Sorry, no sketch available
for this record



Parcel: 4410281
Assessor: 24022004
Owner: JOHLIN GARY A ETAL
Property Address: 4655 CORDUROY RD
OREGON, OH 43616



Taxing District: OREGON CITY -
OREGON CSD

Class/Landuse: A / 110

Values(100%):

Land - 93,210

Bldg - 0

Total - 93,210

Frontage: 0

Depth: 0

Acres: 0.426

TLA:

Year Blt:

Wall Type:

Parcel:

Frontage:

ARIES Online Report

Assessor: 24022004

Class/Landuse: A / 110

Depth:

Owner: JOHLIN GARY A ETAL

36.074 Acres:

Property Address: 4655 CORDUROY RD
OREGON, OH 43616

Values(100%): 93,210

TLA:

Land -

Year Blt:

Taxing District: OREGON CITY - OREGON
CSD

Bldg - 0
Total - 93,210

Wall Type:

4410281



PARCEL ID: 4410281
 MARKET AREA: 3101R
 JOHLIN GARY A ETAL
 TAX YEAR: 2016

ASSESSOR#: 24022004
 ROLL: RP_OH
 4655 CORDUROY RD
 STATUS: Active

Summary - General

Tax District	OREGON CITY - OREGON CSD
Class	AGRICULTURAL
Land Use	110 : A - AGRICULTURAL VACANT LAND
Market Area	3101R - Click here to view map
Zoning Code	40-CI - Click here for zoning details
Zoning Description	Commercial-Industrial Dst
Water and Sewer	CITY WATER / NO SEWER
Traffic	SECONDARY ROAD
Street Type	CONCRETE OR BLACKTOP
Owner	JOHLIN GARY A ETAL
Property Address	4655 CORDUROY RD OREGON OH 43616
Mailing Address	4005 CORDUROY RD OREGON OH 43616 1813
Legal Desc.	8 9 35 NE 1/4 E 36.50 AC W 55 AC
Certified Delinquent Year	
Census Tract	99

Additional Owners

Portion	Owner
	CAROL JOHLIN-GREENHOFF
	GARY A JOHLIN

Summary - Most Recent Sale

Prior Owner	JOHLIN GARY A TRUSTEE
Sale Amount	\$0
Deed	10205499
Sales Date	19-OCT-10

Summary - Values

	35% Values	100% Values	35% Roll	100% Roll
Land	32,620	93,210	68,040	194,400
Building	0	0	0	0
Total	32,620	93,210	68,040	194,400

Tax Credits

Homestead Exemption	NO
Owner Occupied Credit	NO
CAUV	YES

Printed on Tuesday, November 15, 2016, at 12:56:11 PM EST

PARCEL ID: 4410281
 MARKET AREA: 3101R
 JOHLIN GARY A ETAL
 TAX YEAR: 2016

ASSESSOR#: 24022004
 ROLL: RP_OH
 4655 CORDUROY RD
 STATUS: Active

Transfer Listing

Transfer Date	Price	Trans#	Seller	Buyer	Instrument
19-OCT-2010	\$0	10205499	JOHLIN GARY A TRUSTEE	JOHLIN GARY A ETAL	GW-GENERAL WARRANTY
19-OCT-2010	\$0	10205498	JOHLIN RICHARD	JOHLIN GARY A TRUSTEE	PC-PROBATE COURT

Transfer Details

1 of 2

Transfer #	10205499
Sales Date	19-OCT-10
Date of Closing	08-OCT-10
Sale Amount	\$0
Conveyance Fee	
Legal Desc.	8 9 35 NE 1/4 E 36.50 AC W 55 AC
Acres	36.5000
Number of Parcels	1
Property Address	4655 CORDUROY RD OREGON OH 43616
Purchaser (Grantee)	JOHLIN GARY A ETAL
Seller(Grantor)	JOHLIN GARY A TRUSTEE
Sale Type	LAND
Note 1	
Note 2	

Transfer Cards

[PAGE ONE](#)
[PAGE TWO](#)

Conveyence Document

[VIEW DOCUMENTS](#)

Printed on Tuesday, November 15, 2016, at 12:56:42 PM EST

Parcel	TAXING DISTRICT	ADDITION—GRANT OR TRACT	Gen. Type	Code
44 10281	Oregon Tap OREGON CITY			
	Oregon Tap LSD			

Range	Town	Sec.	Qtr.	Lot	Block	Sub.	Acres	PROPERTY DESCRIPTION
8	9	35	NE				36.50	E 36&50HDS AC W 55 AC

E 36.50 ac W 55. ac

PROPERTY—STREET AND NUMBER	Frontage	Depth	Assessor No.	Map Book	Page
Corduroy Rd			24-22-4	B	43

RECORD OF TRANSFER						
Date	Owner	Street Address	City—State	Pro. No.	Stamps	Order No.
4/11/30	Johlin, Edward Wilhelm			G 532		
3-8-82	Johlin Richard	4005 Corduroy Rd	Oregon Ohio	3-5-82 Admin#144140		3-20-8

44-10281	24-022-004	708 APP#	44-10281	24-022-004	0	38,050	82 REVAL
6,570		42 CAUV	38,050	0			

VALUATION IN DOLLARS				AGR VAL TX YR 1976			
Land	Buildings	Total	Order No.	Land	Buildings	Total	Order No.
3 810		3 810		24 680		24 680	
4 040		4 040	B.T.R.	5 770		5 770	7-15-89
3 440		3 440		30850	0	30850	44-10281
7 020		7 020		6810	0	6810	25/15 79
7 840		7 840					44-10281

REAL ESTATE TAX LIST					
44-10281	24-022-004	88 REVAL	44-10281	24-022-004	APP# 708
25,410	0	25,410	7,600	0	88 CAUV
44-10281	24-022-004	APP# 708			
4,250	0	4,250			
44-10281	24-022-004-0	91 UPDATE			
27,930	0	27,930			
10281	24-022-004-0	APP# 708			
3,170	0	3,170			

REAL ESTATE TAX LIST—LUCAS COUNTY, OHIO

PROPERTY SPLITS

ORDER NO.	OWNER'S LAST KNOWN ADDRESS
5-4-31	3935 Cardway Rd. Oregon, Ohio
5-10-62	3935 CONGAHL ST. OREGON, OHIO

REMARKS *COMBINED 7-30-43 AT REQUEST OF OWNER*
3-8-82 TNN Edward W Johlin grants to Ellen S Johlin a life estate.
3-20-87 TNN Death Certificate of Ellen S Johlin Date of Death 1-13-87 REG#0154 to Remove Life Estate

This image shows a full page of blank graph paper. The grid consists of small, equal-sized squares formed by thin black lines. There are approximately 20 columns and 25 rows of squares. The paper has a slightly off-white or cream color, and there are some very faint, scattered dark specks or dust particles visible across the surface. No text, drawings, or other markings are present on the page.

REAL ESTATE TAX LIST—LUCAS COUNTY, OHIO

ARIES Online Report



Sorry, no sketch available
for this record



Parcel: 4411051
Assessor: 24022007
Owner: JOHLIN,GARY A ETAL

Property Address: 4555 CORDUROY RD
OREGON, OH 43616



Taxing District: OREGON CITY -
OREGON CSD

Class/Landuse: A / 110

Values(100%):

Land - 88,720
Bldg - 0
Total - 88,720

Frontage:

Depth:

Acres: 36.057

TLA:

Year Blt:

Wall Type:

Parcel:

Frontage:

ARIES Online Report

Assessor: 24022007

Owner: JOHLIN,GARY A ETAL

Property Address: 4555 CORDUROY RD
OREGON, OH 43616

Taxing District: OREGON CITY - OREGON
CSD



Class/Landuse: A / 110

Values(100%): 88,720

Land -

Bldg - 0

Total - 88,720

4411051



Depth: 0

0.443 Acres:

TLA:

Year Blt:

Wall Type:



PARCEL ID: 4411051
 MARKET AREA: 3101R
 JOHLIN,GARY A ETAL
 TAX YEAR: 2016

ASSESSOR#: 24022007
 ROLL: RP_OH
 4555 CORDUROY RD
 STATUS: Active

Summary - General

Tax District	OREGON CITY - OREGON CSD
Class	AGRICULTURAL
Land Use	110 : A - AGRICULTURAL VACANT LAND
Market Area	3101R - Click here to view map
Zoning Code	40-CI - Click here for zoning details
Zoning Description	Commercial-Industrial Dst
Water and Sewer	CITY WATER / NO SEWER
Traffic	SECONDARY ROAD
Street Type	CONCRETE OR BLACKTOP
Owner	JOHLIN,GARY A ETAL
Property Address	4555 CORDUROY RD OREGON OH 43616
Mailing Address	4005 CORDUROY RD OREGON OH 43616 1813
Legal Desc.	8 9 35 NW 1/4 E 18 AC ALSO W 18.50 AC NE 1/4 SEC ADJ
Certified Delinquent Year	
Census Tract	99

Additional Owners

Portion	Owner
	GARY A JOHLIN
	CAROL JOHLIN-GREENHOFF

Summary - Most Recent Sale

Prior Owner	JOHLIN,GARY A TRUSTEE ETAL
Sale Amount	\$0
Deed	10205511
Sales Date	19-OCT-10

Summary - Values

	35% Values	100% Values	35% Roll	100% Roll
Land	31,050	88,720	68,010	194,300
Building	0	0	0	0
Total	31,050	88,720	68,010	194,300

Tax Credits

Homestead Exemption	NO
Owner Occupied Credit	NO
CAUV	YES

Printed on Monday, November 28, 2016, at 9:17:22 AM EST

PARCEL ID: 4411051
 MARKET AREA: 3101R
 JOHLIN,GARY A ETAL
 TAX YEAR: 2016

ASSESSOR#: 24022007
 ROLL: RP_OH
 4555 CORDUROY RD
 STATUS: Active

Transfer Listing

Transfer Date	Price	Trans#	Seller	Buyer	Instrument
19-OCT-2010	\$0	10205511	JOHLIN,GARY A TRUSTEE ETAL	JOHLIN,GARY A ETAL	GW-GENERAL WARRANTY
19-OCT-2010	\$0	10205510	JOHLIN, RICHARD ET AL	JOHLIN,GARY A TRUSTEE ETAL	PC-PROBATE COURT

Transfer Details

1 of 2

Transfer #	10205511
Sales Date	19-OCT-10
Date of Closing	08-OCT-10
Sale Amount	\$0
Conveyance Fee	
Legal Desc.	8 9 35 NW 1/4 E 18 AC ALSO W 18.50 AC NE 1/4 SEC ADJ
Acres	36.5000
Number of Parcels	1
Property Address	4555 CORDUROY RD OREGON OH 43616
Purchaser (Grantee)	JOHLIN,GARY A ETAL
Seller(Grantor)	JOHLIN,GARY A TRUSTEE ETAL
Sale Type	LAND
Note 1	
Note 2	

Transfer Cards

[PAGE ONE](#)
[PAGE TWO](#)

Conveyence Document

[VIEW DOCUMENTS](#)

Printed on Tuesday, November 15, 2016, at 12:55:30 PM EST

Parcel	TAXING DISTRICT	ADDITION - GRANT OR TRACT	Can. To	Type	Code
44 11051	OREGON CITY				

Range	Town	Sec.	Qtr.	Lot	Block	Sub.	Acres	PROPERTY DESCRIPTION
9	9	35	NW				36 50	E 13 AC ALSO W 13 1/2 AC NE 1/4 SEC ADJ.

E 13 ac Also W 13 1/2 ac NE 1/4 sec adj

PROPERTY - STREET AND NUMBER	Frontage	Depth	Assessor No.	Map Book	Page
Corduroy Rd			24-22-7	B	43

RECORD OF TRANSFER					
Date	Owner	Street Address	City - State	Pro. No.	Order No.
4/11/80	Johlin, Frederick A		TNN 4-29-87	G 532	
-25-83	Johlin, Richard et al	4005 Corduroy Road	Oregon, Ohio 8-25-75	ADMN 119653	

VALUATION IN			
Land	Buildings	Total	Order No.
3 800		3 800	
4 030		4 030	
5 420		5 420	
7 000		7 000	
7 810		7 810	

REAL ESTATE TAX LIST -			
44-11051	24-022-007	B8 REVAL	
25,310	0	25,310	
4-11051	24-022-007 APP#	679 88 CAUV	
4,000	0	4,000	
4-11051	24-022-007-0	91 UPDATE	
27,830	0	27,830	
11051	24-022-007-0 APP#	679 91 CAUV	
2,550	0	2,550	

REAL ESTATE TAX LIST - LUCAS COUNTY, OHIO

HEIRS AT LAW

PROPERTY SPLITS

[illegible]

ORDER NO.

OWNER'S LAST KNOWN ADDRESS
1000 10TH AVE S SEATTLE 1 WA 98104

REMARKS

REAL ESTATE TAX LIST—LUCAS COUNTY, OHIO

COPPERSMITH RD - CORDUROY RD

COPPERSMITH RD Cont'd

- 6343 Collins Hugh K Jr & Diane K ✓ [20] (1970)419-885-1516
 6349 Belanger Richard B ✓ [21] (1970)419-885-2972
 Belanger Patricia L
 6350 Solomon Jeanne M ✓ [12] (1970)419-885-2972
 Solomon Ann E
 6355 Lajiness Preston J & Tricia L ✓ [5] (1970)419-841-2179
 6360 Bond Dennis M & Roberta J ✓ [2] (1969)419-885-2972
 Bond Roberta ✓ [2]
 Stum Rachel ✓
 6361 Keisser Melissa J ✓ [6] (1974)419-885-2972
 Keisser Kayla M
 6405 No Current Listing
 6411 Bannwart Eric W & Sara A ✓ [6] (1970)419-882-9268
 Geiger Amanda ✓

+ BROOKLINE RD INTERSECTS

- 6419 Nichols Ashley R & Sandra S ✓ [2] (1971)419-882-3529
 6425 Galenski Kellyrose A ✓ [6] (1974)419-882-3529
 Galenski Scott M
 6430 Clark Gerald F & Candice A ✓ [2] (1971)419-882-1684
 6431 Spiess Barbara A ✓ [4] (1970)419-882-3529
 Spiess Bonnie A419-882-3529
 6442 Fitzwater Camille J ✓ [2] (1967)419-882-1909
 Fitzwater Bryan D419-882-1909
 6443 Ritchie Peter L Sr & Christine S ✓ [6] (1967)419-885-7648
 6448 Litvak Boris J & Polina S ✓ [12] (1968)419-824-5467
 6451 Harsh Steven R & Julia A ✓ [13] (1968)419-885-7648
 Johnson Erin ✓
 6454 Jenkin Cathy L & Charles W ✓ [17] (1969)419-885-7648
 6457 Altenburg Sean M & Andrea L ✓ [2] (1974)419-885-7648
 Kelly Elizabeth C ✓ [6] (1974)419-885-7648
 6507 Sharman Sharon R ✓ [2] (1969)419-882-5602
 Sharman Steve M419-882-5602

+ CHARLESDALE RD INTERSECTS

- 6513 Nagypaul Kathy J ✓ [2] (1967)419-882-5602
 6521 Brook Mary A ✓ [2] (1967)419-882-5602
 6526 Allegretti Scott L & Anna F ✓ [2] (1967)419-882-5602
 6527 Bujak Cheryl A ✓ [15] (1966)419-882-5602
 6532 McHugh Jessica A ✓ [18] (1978)419-882-5602
 6535 Kern Jean M ✓ [15] (1966)419-882-5602
 6538 Schaefer John T & Martha J ✓ [7] (1968)419-882-4968
 6541 Domalski Frank A ✓ [2] (1966)419-885-5537
 Domalski Allan M419-885-5537
 6546 Glover Katherine ✓
 Kiblesh Joseph A & Cynthia L [10] (1967)419-882-5602
 6547 Troutman Susan M ✓ [16] (1966)419-882-5602
 Troutman Mark A
 6552 James Kirsten ✓ [2] (1968)419-882-3173
 6555 Johnson Laura S ✓ [13] (1968)419-882-0284
 6602 Bert Vic C ✓ [20] (1968)419-824-8132
 Bert Renee L419-824-8132
 LEN BECKSTEAD ASSOC INC
 mfrs-agents & representatives ✓
419-882-5011
 6605 No Current Listing
 6608 Thatcher Tate T ✓ [6] (1961)419-824-6449
 6611 Brown Russell R & Wendy S ✓ [11] (1969)419-885-9599
 6617 Shondell Thomas H & Diane M ✓ [10] (1961)419-885-9599
 6618 Eicher-Watkins Denise M ✓ [17] (1966)419-885-9599

+ FRAMINGHAM DR BEGINS

- 6625 Smeed Charles F & Doris J ✓ [4] (1961)419-882-1587
 6631 Baba Akio ✓ [2]419-882-1587
 6638 Protsman Daniel A & Jenise D [6] (1962)419-882-1587
 6639 Chwialkowski Paul M & Mary K ✓ [2] (1962)419-885-8361
 6645 Harmon Anjelie J ✓ [2] (1974)419-885-8361
 6655 Snyder Andrea M ✓ [17] (1974)419-885-8361
 + GAINES MILL DR INTERSECTS
 + N MCCORD RD INTERSECTS
 BUSINESSES 1 HOUSEHOLDS 50

COPPERWOOD LN (SYLVANIA)-FROM 7299

- EUBANK DR WEST
 + EAGLE RIDGE LN CONTINUES
 * ZIP CODE 43660 CAR-RT C018
 7152 Matousek Michelle L ✓ [6] (1982)419-698-8623
 Matousek Susan M
 7158 No Current Listing

COPPERWOOD LN Cont'd

- 7162 Santacrose Dino & Ashley M ✓ [1] (1982)419-517-7552
 7208 Dourmel Mahdi N & Bouchra S ✓ [10] (2004)419-517-7552
 + EUBANK DR ENDS
 7218 Wheeler Carl H & Jacqueline H ✓ [14] (2000)419-824-2036
 7228 Britsch Michael J & Christine M ✓ [14] (1982)419-824-2036
 7235 Savage Scott J & Julia W ✓ [15] (1999)419-824-2036
 7238 Reynolds Gloria D & Richard I ✓ [14] (1998)419-885-4289
 7246 Filpiak Charles L Sr & Arlene A ✓ [12] (2001)419-882-4886
 7254 McGowan Michael S & Judith E ✓ [10] (1989)419-824-3092
 7255 Hogan John M & Melissa S ✓ [13] (1998)419-824-3092
 7260 Bernsdorff Kurt R & Laura C ✓ [13] (2000)419-824-3092
 7303 Lehman Timothy J ✓ [10] (2005)419-885-4935
 7303 Boutros Mo N & Judy A ✓ [10] (1996)419-885-0148
 HOUSEHOLDS 14

CORDUROY RD (OREGON)-FROM 399 TORCH

DR EAST

+ CONSALT ST INTERSECTS

+ N YARROW ST CONTINUES

+ TORCH DR ENDS

* ZIP CODE 43616 CAR-RT C009

- 3112 Garrett David ✓419-690-1848
 1 Gears Fauna L [4]419-720-6618
 2 Hartford Steven O ✓ [4]419-720-6618
 8 Kelly Jennifer A [3]419-720-6618
 11 Crowe Daniel ✓419-720-6618
 12 Milne Mary S ✓ [6]419-720-6618
 3124 Ringler Erica ✓419-720-6487
 15 Duval Kathy ✓419-697-1311
 17 Lasko Lillian B ✓ [16]419-697-1311
 18 Gadsu Britanny N ✓ [9]419-697-1311
 19 Rogier Rita M ✓ [16]419-697-1311
 19 Schlecht Guenter ✓ [2]419-697-1311
 22 Block Eunice J [19]419-697-1311
 23 Robertson Kira N ✓ [2]419-697-1311
 24 McCallum Michael W ✓ [2]419-697-1311
 3148 EASTWYCK APARTMENTS & TOWNHOMES
 2 Priscak John J ✓419-754-3545
 2 Klossinski Louis E ✓419-754-3545
 3 Steimaszak Gary S [5]419-754-3545
 5 Stribling Shyla J [8]419-754-3545
 7 Jackson John L Jr ✓ [2]419-754-3545
 10 Medlin Maria C [10]419-754-3545
 13 Williams Donald E ✓ [2]419-754-3545
 3162 Sandoval Aracela419-698-0882
 4 Padon Paul R ✓ [15]419-698-0882
 8 Gonzalez Cassandra ✓419-698-0882
 11 Perry Amanda [2]419-698-0882
 + OTTER CREEK RD INTERSECTS
 3214 Below Kyle ✓419-754-9960
 Stjohn Paul A ✓ [19]419-754-9960
 Stjohn Toni R419-754-9960
 Zimmerman B ✓ [2]419-754-9960
 2 Chapman Brian A ✓ [2]419-754-9960
 5 Dever Thomas E & Beth A ✓ [3]419-754-9960
 6 Mayer Jeffrey P ✓ [6]419-754-9960
 7 Marritt Paige ✓419-754-9960
 9 Rolin Michael D Jr [6]419-754-9960
 10 Browning Iysha K ✓ [5]419-754-9960
 10 Pena Estella M ✓ [16]419-754-9960
 3242 Faulkner Chantell ✓419-754-9960
 15 Maginnis Kathy S ✓ [9]419-754-9960
 16 Shippey Mabel J ✓ [2]419-754-9960
 16 Shippey Michael D419-754-9960
 17 Jonima Samiya A [4]419-754-9960
 19 Miguel Guadalupe S ✓ [2]419-754-9960
 20 Lindquist Nora J ✓ [2]419-754-9960
 3252 Futrell Stephanie ✓419-754-9960
 3254 Winters Danielle ✓ [6] (1972)419-754-9960
 3256 No Current Listing
 3258 Koehler Annalisa ✓419-754-9960
 3260 Horvath Sandra L ✓ [2] (1972)419-754-9960
 3262 Fritz Linda A ✓ [9] (1972)419-754-9960
 + EMER DR ENDS
 3301 Ewersen Martin F Sr & Kelly A ✓ [2] (1992)419-698-8623
 3310 Collins Matthew M ✓ [6]419-698-8623

CORDUROY RD Cont'd

- 3321 Belkoff David C & Deborah S ✓ [1] (1925)419-691-4658
 3401 Ballard Willard D Jr & Nancy J ✓ [2] (1994)419-691-4658
 3410 Malczewski Eric D & Candy L ✓ [1] (1992)419-691-4658
 3439 Gardee Bryon E ✓ [12] (1998)419-691-4658
 3440 Carr Richard M & Anna M ✓ [2] (1989)419-691-4658
 3451 Tamlyn Timothy P ✓ [1] (1939)419-691-4658
 3460 Pelz Dale L & Michelle J ✓ [3] (1998)419-691-4658
 3480 Giovanoli Todd A & Paula ✓ [10] (2003)419-691-4658
 3510 Graham Ricky L & Lisa S ✓ [2] (1992)419-691-4658
 3515 Nopper Dennis A ✓ [2] (1939)419-691-4658
 3520 Miklovich Carrie ✓ [1] (1994)419-691-4658
 3530 Barney George A ✓ [1] (1994)419-691-4658
 Barney Wendy J419-691-4658
 3540 Miley Noelle L ✓ [1] (1990)419-691-4658
 Monday Steven W & Renee M ✓ [1] (1994)419-691-4658
 3605 Wick Rebecca S ✓ [3] (1939)419-691-4658
 3615 Dupler Brandon M & Crystal A ✓ [6] (1939)419-691-4658
 3630 Weber Danny L & Judy J ✓ [2] (1968)419-691-4658
 3632 Frigmaniski William J & Janet R ✓ [5] (1963)419-691-4658
 3639 Swartzlander Cathy J [2] (1936)419-691-4658
 Swartzlander Amanda F419-691-4658
 3650 Rafferty Billy J [1] (1990)419-691-4658
 Rafferty Sean419-691-4658
 3706 Fizer James J & Cynthia J ✓ [3] (1941)419-691-4658
 * ZIP CODE 43616 CAR-RT C010
 3825 Rutkowski Stephanie ✓419-691-4658
 3830 NORFOLK SOUTHERN railroads ✓419-691-4658
 4033 Oley Stephen J & Anthonette ✓ [2] (1939)419-691-4658
 4112 Ackerman Gary W ✓ [2] (1990)419-691-4658
 Ackerman Carolyn S419-691-4658
 4015 Sharp Sammy L & Judith A ✓ [2] (1949)419-691-4658
 4025 Mottmiller Michael V & Elizabeth G ✓ [2] (1953)419-691-4658
 4033 Oley Stephen J & Anthonette ✓ [2] (1939)419-691-4658
 4112 Ackerman Gary W ✓ [2] (1990)419-691-4658
 Ackerman Carolyn S419-691-4658
 + N LALLENDORF RD INTERSECTS
 4209 Howell James A III [6] (1939)419-691-4658
 Howell James A II419-691-4658
 LOGAN CREEK CONSTRUCTION
 CO genl contractors ✓419-691-4658
 4223 Schwab Michael A & Bridget M ✓ [6] (1939)419-691-4658
 Lombraña Jesus J Jr ✓ [2] (1963)419-691-4658
 Lombraña Delith419-691-4658
 4233 O'Neal John C ✓ [2] (1963)419-691-4658
 4241 Lones Diane S ✓ [4] (1963)419-691-4658
 Lones Mark P419-691-4658
 4259 Metzger David D & Carolyn J ✓ [3] (1948)419-691-4658
 4263 Ford Victoria M ✓ [3] (1952)419-691-4658
 Ford Mark A419-691-4658
 4309 Rothenbuhler Lawrence E Jr & Kathy A ✓ [13] (1963)419-691-4658
 4314 Ackerman Carl C Jr ✓ [2] (1990)419-691-4658
 4340 Diekmann Zachary K ✓ [1] (1990)419-691-4658
 4538 Fischer Joseph T ✓ [1] (1990)419-691-4658
 Fischer Jacquelyn419-691-4658
 Froll Jacquelyn S ✓ [1] (1990)419-691-4658
 4560 Groll Robert G & Eleanor K ✓ [1] (1990)419-691-4658
 4701 Kohne Robert P ✓ [3] (1939)419-691-4658
 Kohne Leroy R419-691-4658
 4702 Dusseau Alice C ✓ [7] (1967)419-691-4658
 4710 No Current Listing
 4713 Abbott Robert J & Irene C ✓ [4] (1939)419-691-4658
 4714 Poiry Nicholas Jr & Marilyn J ✓ [3] (1970)419-691-4658
 4802 No Current Listing
 4810 Zachal Linda L & Stephen L ✓ [6] (1953)419-691-4658
 4811 Grotz David W ✓ [6] (1920)419-691-4658
 4820 Sweeney Robert L & Betty A ✓ [3] (1955)419-691-4658
 4918 Newman Jodi A [2] (1990)419-691-4658

CORDUROY RD Cont'd

- 4919 Cyszewski Daniel F & Sharon M ✓ [2] (1992)419-698-4780
 4920 Bermudez Richard T & Tracy C ✓ [2] (1872)419-698-4780
 4960 Altenbaugh Lila L & Robert J ✓ [1] (1992)419-698-4780
 4961 Lannen Robert T & Carol S ✓ [2] (1902)419-698-4780
 * ZIP CODE 43616 CAR-RT C012
 5012 Jimenez Phillip D & Karrie A ✓ [6] (1935)419-698-4780
 5040 DRACONI DIGITAL electronics-consultants ✓ [6]419-698-4780
 Mottmiller Richard J & Aimee S ✓ [15] (2001)419-698-4780
 5060 Mottmiller Joseph F Sr ✓ [2] (2000)419-698-4780
 Mottmiller Joseph F Jr419-698-4780
 5114 Myers William O Sr & Virginia A ✓ [16] (1998)419-698-4780
 5128 Dickens Clinton L Jr ✓ [15] (1998)419-698-4780
 Dickens Larry419-698-4780
 5142 Tylfari Kudi L ✓ [1] (1998)419-698-4780
 5160 Kirk Dustin C & Jill C ✓ [2] (1999)419-698-4780
 5206 Wilson Phyllis L ✓ [2] (1955)419-698-4780
 5250 Rowland William H & Deborah L ✓ [2] (1987)419-698-4780
 5260 Dennis Christopher G & Heather C ✓ [6] (1902)419-698-4780
 5290 Juhasz Brenda F ✓ [1] (1997)419-698-4780
 5350 Heintschel Thomas A & Patricia J ✓ [1] (1979)419-698-4780
 5367 Hipp Victoria H ✓ [2] (1978)419-698-4780
 5400 Everhardt James C & Debra S ✓ [6] (1975)419-698-4780
 5411 Poiry David R & Susan J ✓ [1] (1965)419-698-4780
 5421 Keefe Andrew D & Mary M ✓ [1] (1997)419-698-4780
 5423 Davey Teresa F ✓ [1] (1965)419-698-4780
 5431 Drilmeyer Dale A & Carolyn K ✓ [1] (1955)419-698-4780
 5455 West Frederick J & Connie L ✓ [1] (1922)419-698-4780
 5459 Bodeman Laura J ✓ [1] (1965)419-698-4780
 Cook Karen419-698-4780
 5511 Culver Sallie J ✓ [3] (1973)419-698-4780
 Smith James A Jr & Patricia A ✓ [1] (1965)419-698-4780
 5523 Romero Arthur J & Joni A ✓ [1] (1965)419-698-4780
 5532 Sharlow Paul S & Diane K ✓ [1] (1936)419-698-4780
 5536 Besgrove Richard A ✓ [1] (1954)419-698-4780
 5515 Hyatt Michael [2]419-698-4780
 Kidd Kristina L ✓ [1] (1978)419-698-4780
 Kidd Jenna419-698-4780
 5625 Misiewicz Melvin W & Judith A ✓ [1] (1980)419-698-4780
 5632 Carson Charles F & Deborah A ✓ [1] (1887)419-698-4780
 5651 Tschinae John M & Barbara J ✓ [1] (1965)419-698-4780
 5722 Fotoplas Robert M & Linda L ✓ [1] (1887)419-698-4780
 5728 No Current Listing
 5734 Sprouse Thomas R & Joan M ✓ [1] (1915)419-698-4780
 5781 CORDUROY CARRYOUT
 convenience stores ✓419-698-4780
 5785 Lodzinski David M ✓ [1]419-698-4780
 MILLER BROTHERS
 AUTOMOTIVE auto rpr & serv ✓ [6]419-698-4780
 5802 EMMMAUS COMMUNITY CTR
 community centers ✓419-698-4780
 5819 Fischer Donald W ✓ [1] (1965)419-698-4780
 5828 Luebke Amy ✓ (1965)419-698-4780
 + ENOS DR ENDS
 5834 Mottmiller Kay H ✓ [2] (1948)419-698-4780
 5841 de Brancheau Joseph ✓ [1] (1965)419-698-4780
 5842 Moritz Jeffery W ✓ [1] (1949)419-698-4780
 5861 Hasty Kelly ✓ [1] (1965)419-698-4780
 Miller Kelly A ✓ [1] (1954)419-698-4780
 5900 Bonneya David F & Elisha M ✓ [1] (2002)419-698-4780
 FIRST CHOICE PLUMBING
 plumbing contractors ✓419-698-4780
 5905 Hartbarger Kenneth D II ✓ [1] (1965)419-698-4780
 5908 Mason Benjamin E & Jodie L [1] (1957)419-698-4780

CORDUROY RD Cont'd

- 5914 Peery John J & Lisa R ✓ [1] (2002)419-836-7166
 5921 Groll Tiffany A ✓ [1] (1965)419-836-7166
 5923 Ross Gloria J ✓ [2] (1959)419-836-7166
 Ross Jean M419-836-7166
 5929 Chanthakham Leslie S ✓ [1] (1959)419-836-7166
 5930 Horvath Anthony J [1] (2002)419-836-7166
 Horvath Tara419-836-7166
 5940 Hejduk Laura L ✓ [1] (1965)419-836-7166
 5941 Scott Shelly J [2] (1959)419-836-7166
 Scott Beverly A419-836-7166
 5951 Kusian James H & Margie J ✓ [2] (1960)419-836-7166
 5954 Danyl Christopher A & Kathleen M ✓ [1] (2005)419-836-7166
 5961 Gonzalez Jose R & Belinda R ✓ [1] (1957)419-836-7166
 6010 Szuch Edward J Sr & Sherry A ✓ [1] (1965)419-836-7166
 6015 Lorenzen Carl W & Linda S ✓ [2] (1965)419-836-7166
 6018 Momenne James ✓ [1] (1953)419-836-7166
 6025 Seger Wayne F & Stephanie A ✓ [1] (1992)419-836-7166
 6050 Judy Sarah E ✓ [1] (1965)419-836-7166
 6060 Erard Andrew ✓ [1] (1965)419-836-7166
 Erard Audrey419-836-7166
 6066 Coughlin Michelle M ✓ [1] (1954)419-836-7166
 6100 Berlincourt Doris M ✓ [1] (1965)419-836-7166
 Berlincourt B419-836-7166
 6110 Bernyman Jeffrey M & Cheryl L ✓ [1] (1990)419-836-7166
 6111 Myers Ivan C ✓ [1] (1965)419-836-7166
 6121 Steele Marguerite H ✓ [1] (1968)419-836-7166
 6141 Zunk Gary L & Linda S ✓ [1] (1965)419-836-7166
 6160 Andrus David A & April L ✓ [1] (2000)419-836-7166
 6165 Berger Edward W Sr & Audrey J ✓ [1] (1899)419-836-7166
 6209 King James E & Jenny A ✓ [1] (1965)419-836-7166
 6228 Saniolo Francis S ✓ [1] (1965)419-836-7166
 6246 Wuerz Raymond E & Tammy S ✓ [1] (2003)419-836-7166
 6246 Tate Jeremy A & Laura K ✓ [1] (1965)419-836-7166
 6260 Witt Ronald R & Cara ✓ [1] (1999)419-836-7166
 6261 WARNKE ENTERPRISES
 landscape contractors ✓419-836-7166
 Warnki D ✓ [1] (1965)419-836-7166
 6310 Basden William F Sr & Christine H ✓ [1] (2000)419-836-7166
 6315 Barker Dennis M & Gay A ✓ [1] (1965)419-836-7166
 6320 Martinez Gina M ✓ [1] (2002)419-836-7166
 Martinez Jeffray A419-836-7166
 6330 Spallino Antonio G ✓ [1] (2001)419-836-7166
 Spallino Andrea M419-836-7166
 6340 Church Friend R Jr & Kathleen A ✓ [1] (1953)419-836-7166
 6410 Walczak Damian P ✓ [1] (2001)419-836-7166
 6419 Ghrivanos Jacqueline ✓ [1] (1965)419-836-7166
 Nelson Richard O & Catherine S ✓ [1] (1965)419-836-7166
 6439 No Current Listing
 6450 Clark Kelly J & Brad A [1] (1965)419-836-7166
 6458 Ginn Daniel B Sr & Georgane H ✓ [1] (1947)419-836-7166
 6508 Hennessy Jack D & Angelique L ✓ [1] (1910)419-836-7166
 6510 Rice Frederick R & Marlene R ✓ [1] (1947)419-836-7166
 6530 Slates Melba M ✓ [1] (1957)419-836-7166
 6544 Emerson Joseph F ✓ [1] (1953)419-836-7166
 Emerson Michael J419-836-7166
 6552 Haas Christopher J ✓ [1] (1965)419-836-7166
 + N NORDEN RD INTERSECTS
 * ZIP CODE 43616 CAR-RT R005
 6601 B SEAPORT AUTOMOTIVE auto rpr & serv ✓419-836-1012
 6603 No Current Listing
 6644 Frohlich Bryan K & Dawn M ✓ [1] (2006)419-836-1012
 6660 Shepherd James E ✓ [1] (1965)419-836-1012
 St John Michael J & Gale M [1] (2003)419-836-1012
 6706 Casey Bonnie J ✓ [1] (1965)419-836-1012

CORDUROY RD - COREY CV

CORDUROY RD Cont'd

- Spence Ralph [2]
 2 Grindle Sarah A [3]
 3 Steimasz Gary S [2]
 4 Weyand Elmer J [6]419-698-8541
 4 Weyand Elmer J [6]419-698-8541
 5 Stribling Shayla419-754-9572
 8 Sargent Gary E & Sandra D
 10 Dreier Michael J
 3162 Catarina Vasquez M [2]419-754-7187
 1 Campbell Tracey A
 2 Stewart Vicki A [4]
 2 Stewart Robin L
 4 Paxton Paul R [11]419-698-0882
 8 Farrell Tina M [2]
 9 Malcolm Suellyn R
 10 Lublow Amanda M
*** OTTER CREEK RD INTERSECTS**
*** OTTER CREEK RD INTERSECTS**
 3214 Pocs Joseph [2]419-754-0777
 2 Castilleja John A
 4 Meyer Laurie A [16]419-693-3362
 8 Gantee Nathan A419-697-6906
 9 Erdmann Chad M [2]
 10 Pena Estella M [12]
 11 Belford Angel M [5]
 12 Partin Carolyn D [12]419-693-4643
 3242 Hamrick Benjamin419-691-1861
 16 Dutton Robert
 18 Williams Holly K [10]
 20 Lindquist Nora J [19]419-691-9578
 23 Zimmerman B419-754-9960
 24 Bland Thomas X
 3252 Rodriguez Amy419-690-0565
 3254 No Current Listing
 3256 Morrison Brett D [2]419-698-3102
 3258 Harmon Krisopher W419-690-0690
 3260 Horvath Sandra L [10]419-691-1074
 3262 Kissel Christopher T & Linda A [5]
*** EMBER DR INTERSECTS**
*** EMBER DR CONTINUES**
 3301 Ewersen Martin F Sr & Kelly A [21]419-698-9623
 Gagen Crystal L
 3310 Ackerman Keith A & Candy S [15]419-690-0387
 3321 Bekkofer David C & Deborah S [2]419-691-4658
 3401 Ballard Willard D Jr & Nancy J [16]419-697-0538
 Devol Kern L [9]
 3410 Malczewski Eric D & Candy L [17]419-697-0832
 3439 Gantee Bryon E [8]
 3440 Carr Richard M & Anna M [20]419-691-3468
 3451 Rang John C [23]419-693-5585
 Rang Mary E419-693-5585
 3460 Schaber Thomas D & Brenda L [17]
 3480 Giovanoli Todd A & Paula [6]419-698-4124
 3510 Graham Ricky L & Lisa S [17]419-698-3259
 3515 - 3530 No Current Listing (3 Hses)
 3540 Monday Steven W [7]
 Monday Renee
 Rice Renee M [9]419-698-0810
 3605 Long Lynden R [4]
 3615 Oswald Earl R III & Jessica M [7]419-698-0991
 3630 Weber Danny [20]
 3632 Frigmanski William J & Janet R [61]419-691-5116
 Swartzlander Jennon
 3639 Sosnowicz Mindy L [2]
 3650 Collins Maury [3]
 Collins Matthew M
 3706 Fizer James J & Cynthia J [20]
 3825 No Current Listing
 3830 NORFOLK SOUTHERN railroads419-697-5024
 3935 JOHNSON CENTURY WINERY wineries419-693-6288
 John Richard F & Love M [24]
 4005 John Gary A & Brenda K [15]
 4015 Sharp Sammy L & Judith A [25]419-693-4290
 4025 Mottmiller Michael V & Elizabeth G [11]419-693-6566
 4033 Oley Stephen J & Anthonette [19]419-693-4323
 4112 ACKERMAN BERRY FARM farm markets419-691-5100
 Ackerman Gary W [24]419-691-5100
 Ackerman Barry419-691-5100
*** N LALLENDOFF RD INTERSECTS**
 4209 LOGAN CREEK CONSTRUCTION CO genl contractors419-697-0275
 4223 Lombra Delilah M [18]
 4233 O'Neal John C & Louise M [26]419-693-8141
 4241 Lones Diane S [26]419-698-1487
 Lones Michael C419-698-1487
 4259 Metzger David D & Carolyn J [29]419-691-4167
 4263 No Current Listing
 4309 Rothenbuhler Lawrence E Jr & Kathy A [2]
 4340 No Current Listing
 4538 Fischer Joseph T [7]
 Groll Jacquelyn S [7]419-691-5903
 4560 Groll Robert G & Eleanor K [11]419-691-8443
 4701 Kohne Leroy R [25]419-691-5252
 Kohne Robert P419-691-5252
 4702 Dusseau Alice C [2]419-690-1771
 4713 Abbott Robert J & Irene C [39]419-691-5172
 4714 Pory Nicholas J Jr & Marilyn J [27]
 4802 Glenn Mark L & Julie A [16]419-693-4153
 4810 Garrett Elaine J
 4811 Grotz Dennis M [23]419-693-8880
 Grotz David W419-693-8880
 4820 Sweeney Robert L & Betty A [17]419-693-9250
 4918 No Current Listing
 4919 Czerwowski Daniel L & Sharon M [17]419-698-4780
 4920 Bermudez Richard T & Tracy C [19]419-693-3789
 4960 Altenbaugh Lila L & Robert J [2]419-691-8345

CORDUROY RD Cont'd

- 4961 Lannen Robert T & Carol S [31]419-691-4090
*** ZIP CODE 43615 CAR-RT C012**
 5012 Jimenez Phillip D [5]419-690-0362
 5040 DRACONI DIGITAL electronics- consultants419-691-1415
 Mottmiller Richard J & Aimee S [11]
 5060 Mottmiller Joseph F Jr & Suzanne M [20]419-693-2303
 5114 Myers William O Sr & Virginia A [19]
 5128 No Current Listing
 5142 Mahoney Michael A [5]
 Mahoney Patti Lynn
 5160 No Current Listing
 5208 Wilson Phyllis L [20]419-698-5306
 5250 Rowland William H & Deborah L [24]419-698-1164
 5260 Denniss Christopher G & Heather C [2]419-754-9666
 5290 Juhasz Robert F Jr & Brenda F [12]
 5350 Heintschel Thomas A & Patricia J [15]
 5367 Hipp Victoria H [17]419-691-8088
 5400 Everhardt James C & Debra S [19]419-693-4817
 5411 Pory David R & Susan J [11]419-697-8128
 5421 Keesle Andrew D & Mary M [12]
 5423 Davey Teresa F [12]419-698-8357
 5431 Driftmeyer Dale A & Carolyn K [31]
 5455 West Frederick J & Connie L [20]419-691-7121
 5459 Segura Tony M Sr & Stephanie A [9]419-691-8302
 5511 Smith James A Jr & Patricia A [11]
 5517 INCHES-A-WEIGH physicians & surgeons419-693-0793
 Millie Annette R [2]419-693-0793
 5521 No Current Listing
 5523 Romeo Arthur J & Jonalyn A [50]419-698-5168
 5532 Sharlow Paul S & Diane K [34]
 5536 Besgrove Richard A [14]419-693-8849
 5615 Kidd Kristina L [2]419-691-2268
 5625 Misiewicz Melvin W [10]
 Misiewicz Judith
 5632 No Current Listing
 5651 Tischinae John M & Barbara J [20]419-693-4522
 5722 Fotopulos Linda L & Robert M [10]419-698-5110
 5728 No Current Listing
 5734 Sprouse Thomas R & Joan M [17]419-693-9007
 5781 CORDUROY CARRYOUT convenience stores419-693-0451
 5785 Lodzinski David M [6]419-693-2153
 MILLER BROTHERS AUTOMOTIVE auto rpr & serv419-691-6673
 5819 Thomas Bobbie J [4]
 5828 Dollard Arlene R [15]
 Dril Lester J [18]419-836-7813
*** ENOS DR ENDS**
*** ENOS DR CONTINUES**
 5834 Mottmiller Joseph F & Kay H [23]419-836-8455
 5841 Lalorgie Dianne M [11]419-836-6180
 5842 Moritz Jeffery W [9]419-836-8517
 5843 No Current Listing
 5861 Miller Kelly A [5]
 5900 Bomyea David F & Eisha M [2]419-836-1439
 FIRST CHOICE PLUMBING plumbing contractors419-836-1822
 5903 No Current Listing
 5909 Mason Benjamin E [4]
 Mason Jodie L
 5914 Peery John J [10]419-836-1871
 Peery Lisa R419-836-1871
 5921 Groll Tiffany A [2]
 5923 Ross Gloria J [25]419-836-7166
 Ross Jean M419-836-7166
 5929 Chanthakham Leslie S & Phay A [6]419-754-6017
 5930 Lazor Tara S [2]
 5940 Hejduk Laura L [2]
 5941 Scott Michael E
 5951 Kusian James H & Margie J [20]419-836-9125
 5954 Danyl Christopher A & Kathleen M [4]419-836-3636
 6111 Gonzalez Jose R & Belinda R [13]
 6010 No Current Listing
 6015 Lorenzen Carl W & Linda S [18]
 6018 Monneme James [20]419-836-9215
 6025 Seger Wayne F & Stephanie A [19]419-754-4118
 6050 Hess Donald A & Karen R [13]419-836-6073
 6060 Wildman James P & Audrey J [2]
 6066 Boughlin Michelle M [2]419-972-7239
 6100 Berlincourt William N [11]419-836-5642
 Berlincourt Anthony F419-836-5642
 6110 Berryman Jeffrey M & Cheryl L [7]419-836-9710
 6111 Myers Ivan C [20]419-836-2941
 6120 No Current Listing
 6141 Zunk Gary L & Linda S [8]
 6160 Andrus David A & April L [2]419-836-6271
 6165 No Current Listing
 6209 King James E & Jenny A [12]
 6228 Sanisto Francis S [15]
 Sanisto David A
 6246 Kollarik Richard A & Christine S [10]419-972-7505
 6260 Wilt Ronald R & Cara [11]419-836-9702
 6261 Warnke Debra L [20]
 Warnke Benjamin R
 6310 Basden William F Sr & Christine H [12]
 6315 Barker Dennis M & Gay A [20]419-836-8021
 6320 Martinez Gina M [7]419-836-2296
 Martinez William419-836-2296
 6330 Brown Andrea M [2]
 6340 No Current Listing
 6410 Walczak Damian P [18]419-836-2451
 6419 Nelson Richard O [15]419-836-9624
 6450 Clark Kelly J & Brad A [19]419-836-3714
 6456 Ginn Daniel B Sr & Georgene H [26]419-836-9052
 6508 Hennessy Jack D [2]419-836-9882
 Hennessy Angelique L419-836-9882
 6510 Rice Frederick R & Marlene R [18]
 6530 Slaes Melba M [17]419-836-8725

CORDUROY RD Cont'd

- 6544 Emerson Joseph F & Yoshiko M [21]419-836-9867
 6552 Haar Aimee419-836-7387
 Haar Chris419-836-7387
*** ZIP CODE 43618 CAR-RT R005**
 6601 SEAPORT AUTOMOTIVE auto rpr & serv419-836-1012
 6603 1/2 Hendrix Kimberly S [2]
 Hendrix Shawn
 6644 Frohlich Bryan K & Dawn M [2]
 6660 St John Michael J & Gale M [5]
 6706 Casey James J Sr & Bonnie J [12]419-836-4601
 6708 No Current Listing
 6720 Pollia Terrence J & Kathleen C [20]419-836-1146
 6740 Orovitz Mary T [18]419-836-6740
 6801 Westrick Arthur G & Margy L [30]419-836-9842
 6806 Hightower Lauretta M [10]
 6815 No Current Listing
 6820 Robison Kenneth P [25]419-836-9542
 Robison Aleta C419-836-9542
 6825 No Current Listing
 6835 Horvath Carl A & Cheryl L [18]
 6845 Wood James K Jr [23]419-836-8447
 Wood Darlene A419-836-8447
 6864 Kovach Robert W [30]419-972-7171
 6875 No Current Listing
 6910 Harvey Stacy [2]
 Libben Cindy K419-836-7469
 7001 No Current Listing
 7010 Hahn Deborah C [19]419-727-7222
 7025 Grosjean William J [4]
 Grosjean Leslie J
 7036 Ferguson David W & Deborah L [6]419-836-7317
 7051 Garcia Jose M419-836-7684
 Garcia Lyndsey419-836-7684
 7053 AGC CONSTRUCTION LLC home improvements419-836-2629
 Cousino Gregory A & Angela M [2]
 7055 Fuller Marie A & Jason M [13]419-972-7000
 Lynn Dorothy
 7133 Shenefield Alan D
 Thomas Jill M [13]
 7150 Suchlany Kymen [2]419-836-6300
 7155 King Keith D [11]419-836-8013
 7200 Beltz Roland A [2]419-836-7080
 BLACK FOREST CONFECTIONS candy & confectionery-retail
 RON'S CONCESSION concessionaires419-836-8500
 7222 Riches Jack W [31]419-836-9477
 7222 1/2 Kinsel Lois A [8]
 7235 Baker Lois A [12]
 Baker Dreaming
 7240 No Current Listing
 7244 Weigel Barbara J [23]419-836-8389
 7254 Romano Timothy J
 Romano Joseph A III
 7255 Sharlow Ricky L & Dawn A [17]419-836-5732
 7305 McGarry Charles J [38]419-836-7429
 7340 Virag Paul A & Valerie J [15]419-836-1622
 7355 Clark Gregory D [2]
 Clark Debra A
 7364 Borysiak Steven R & Tammy M [2]419-836-1025
 7403 Larue Pamela M & Bradley R [13]419-836-8022
 7440 Tucker Phyllis J & Ray U [23]419-836-3105
 7444 Dombroff Joseph R [15]419-836-5406
 Dombroff Adam R419-836-5406
*** N NORTH CURTICE RD BEGINS**
*** N NORTH CURTICE RD CONTINUES**
 7616 Wolf Audrey F [25]419-836-3621
 Wolf Karen419-836-3621
 7651 Groll Susan K [3]
 7701 Jankowski Arthur D Sr & Michelle L [7]419-836-7364
 7711 No Current Listing
 7740 Wolf Kenneth C & Barbara M [25]419-836-2402
 7844 Keller Kenneth D Jr & Shirley K [11]
 7937 Berger Wesley E & Catherine S [10]419-836-9468
 8021 Cousino Stephen R [25]419-836-8131
 8134 Myrice James R Jr [2]
 Myrice Christopher L
BUSINESSES 14 **HOUSEHOLDS 248**

COREY CV (SYLVANIA)-FROM 5717 MONROE ST

* MONROE ST CONTINUES

* ZIP CODE 43660 CAR-RT C001

- 5685 Colgan Robert W Sr & Emily C [25]419-882-7614
 5687 Cannon Carroll C Jr & Mary A [11]
 5689 - 5691 No Current Listing (2 Hses)
 5694 Mandel Susan S [12]419-882-1109
 5696 Sullivant Robert S & Enid M [5]419-882-0383
 5698 No Current Listing
 5701 Smith Kenneth A [17]419-882-4392
 5703 Kopan Gregory C [7]419-882-0288
 Miller Juanita M
 5705 Nusbaum Melvin G & Jacqueline W [10]419-882-6949
 5707 Smith Myrl E [6]419-882-6258
 Smith Elden M419-882-6258
 5709 Dolgin Bradford G & Jan B [2]419-517-3875
 5713 Gibbons Michael C [3]419-824-0083
 5715 No Current Listing
 5717 Sikkema Sue A [2]
 5719 Johnston Jay R [10]419-882-3822
 Johnston Donald L Sr419-882-3822
 UNIVERSAL SECURITY CORP security guard & patrol serv419-866-7650
 5722 Getman Harlan R [15]419-885-2015
 5724 Katz Nancy D [26]419-517-4585
 5726 Withrow William G & Carolyn J [7]419-882-0834
 5731 Barnes Ned E & Anne S [16]419-882-0408
 5733 Mohler Gerald F & Phenecia R [12]419-885-0626
 5735 Raszka Dennis J & Denise J [2]
 5735 Raszka Dennis J & Denise J [2]



A Truist Funeral Home offering Pre-Need Services, Cremation & Monument Options

FUNERAL HOME

Sylvania, OH Tel. 1-419-882-2033

Near Toledo Memorial Park Cemetery

CONVENT BLVD Cont'd

- C Steinert Susan F [1]419-882-6909
 6832 Antolak Mary J [1]
 DUNS SCOTUS LIBRARY libraries-
 institutional
 FRANCISCAN CENTER non-profit org
419-824-3973
 INTERFAITH JUSTICE & PEACE CTR social
 serv & welfare org419-885-5626
 SOPHIA COUNSELING CTR psychologists
419-882-4529
 1 Kmiec Eleanor [1]
 1 Kmiec Rosalma
 1 SISTERS OF ST FRANCIS convents &
 monasteries419-882-2016
 2 LOURDES COLLEGE schools
 207 Stack Helen A [1]
 215 St Smith Bernard E & Clarence L

+ BRINTHAVEN DR ENDS

- 6855 No Current Listing
 6862 FRANCISCAN CENTER-LOURDES CLG
 banquet rooms419-824-3973

+ FRANCISCAN BLVD INTERSECTS

- 6953 Behajati Ghamar [1]419-885-2612
 Behajati Enayat419-885-2612
 6961 Nolan John P [1]419-885-2965
 Nolan Sharon L419-885-2965
 7001 Willis David S [1]
 Willis Beth A419-885-5814
 7016 Gall Alfred T [1]419-885-5814
 Gall Joseph A419-885-5814

+ SILICA DR INTERSECTS

- 7026 No Current Listing
 + MAPLE DR ENDS
 7035 Lutz Lonnie R & Regan A [1]
 7040 Vanderzant Douglas W [1]
 Vanderzant Emily J

- 7048 Onthwein Robert G & Frances L [1]
419-885-3040
 7049 Zahn Eric W [1]419-824-0149
 7053 Buckenmeyer Ryan D & Holly J [1]
419-824-4046

- 7056 Benak Melissa A [1]419-882-3396
 7057 Sportlader John R Sr & Linda L [1]
419-885-3079

- 7061 Smith Jeff M [1]419-885-9023
 7062 Strausbaugh Thomas M [1]419-885-7678
 Strausbaugh Mark A419-885-7678
 7069 Shull Douglas L & Diane I [1]
419-882-6825

- 7070 Stroll Fred H & Victoria A [1]419-882-8340
 + SILICA DR INTERSECTS
 + WHISPERING OAK DR INTERSECTS

- BUSINESSES 9 HOUSEHOLDS 151
 COOPER ST (OREGON)
 + ZIP CODE 43616 CAR-RT C009

- 13 Grames William J & Lula [1]419-691-2184
 29 Mahr Michael B & Debra A [1]419-693-9234
 33 Farr Lois A [1]419-693-0713
 101 Stevens Rebecca A [1]
HOUSEHOLDS 4

- COOPERS HAWK RD (PERRYSBURG)
 + ZIP CODE 43551 CAR-RT C008
 1905 St Malone Jeffrey J &
 Malone Billy F

- 1924 St Young Jeremy M419-874-0047
 1932 St Welker Jo L & Brian D419-873-0571
 1948 St McGhee Norman K419-873-9920
 McGhee Danielle N419-873-9920
HOUSEHOLDS 4

- COPPERSMITH RD (SYLVANIA)-FROM 5401
 BROOKLINE RD WEST
 + LONGFELLOW RD CONTINUES

- + ZIP CODE 43560 CAR-RT C010
 6343 Collins Hugh K & Diane K [1]
419-885-1516

- 6349 Belanger Richard B & Patricia L [1]
419-885-5253
 6350 Solomon Jeanne M [1]
 Solomon Ann E

- 6355 Fazz Mario J & Amy L [1]419-885-0350
 6360 Bond Dennis M & Roberta J [1]
419-885-2972

- 6361 Beliman Donald J [1]419-824-0573
 Beliman Sarah E419-824-0573
 6405 Jados Kathleen W [1]419-885-3009
 Jados Christoph M419-885-3009

- 6411 Pelok Brett S & Chene V [1]419-882-6516
 + BROOKLINE RD INTERSECTS
 6419 Nichols Ashley R [1]
 Nichols Sandra S

- 6425 Bury Brad M [1]419-882-3764
 6430 Clark Gerald F [1]419-882-1684
 Clark Kristen L419-882-1684
 6431 Spiess John A & Barbara A [1]
419-882-3529

- 6442 Fitzwater Camille R [1]419-882-1909
 Fitzwater Bryan D419-882-1909
 6443 Richie Peter L Sr & Christine S [1]
419-885-7648

- 6448 Litvak Boris J [1]419-824-5467
 Litvak Inna419-824-5467

COPPERSMITH RD Cont'd

- 6451 Jabn Enab M & Marjone L [1]
419-885-7355
 6454 St Beightol Marc419-882-4104
 Jenkins Cathy L [1]419-882-4104
 Jenkins Shawna A419-882-4104

- 6457 St Lapoint Bonny L
 6507 Sharfman Alvin & Sharon R [1]
419-882-5602

- + CHARLESGATE RD INTERSECTS
 6513 Brown June E [1]419-885-4746
 6521 Weaver John C IV [1]419-882-3149
 Weaver Nicole419-882-3149

- 6526 Johnson Patricia A [1]419-882-7271
 6527 Bujak Cheryl A [1]419-882-6060
 6532 Deye Kevin M [1]
 Deye Roland

- 6535 Kern Jean M [1]419-882-7501
 6539 Schaefer John T & Mantha J [1]
419-882-4968

- 6541 Domalski Francis A [1]419-885-5537
 6546 St Keblesh Cynthia419-882-3360
 Keblesh Joseph A419-882-3360

- 6547 No Current Listing
 6552 Sabo Robert S & Christopher M [1]
 6555 Johnson Robert A & Laura S [1]
419-882-0264

- 6602 St Bert Vic C & Renee419-824-8132
 LEN BECKSTEAD ASSOCS INC mfrs-
 agents & representatives419-882-5011
 St Warner Renee L
 Warner Curtis W Jr

- 6605 Borton John S [1]419-882-1165
 Borton Daniel S419-882-1165
 6608 Mitchell Douglas E [1]419-882-5610
 Mitchell Bryan M419-882-5610

- 6611 Brown Russell R & Wendy S [1]
419-824-6449
 6617 Shondell Thomas H [1]
 Shondell Curt S

- 6618 Watkins Eugene A [1]419-882-2574
 Watkins Bridget419-882-2574
 + FRAMINGHAM DR BEGINS

- 6625 Smeed Charles F & Dons J [1]
419-882-1587
 6631 St Mytyk Allen M
 6639 Fink Matthew M & Karen M [1]
419-824-5088

- 6639 Chwialkowski Paul M & Mary K [1]
419-885-8361
 6645 Meligen Ronald L [1]419-882-6645
 Meligen Reed D419-882-6645

- 6655 McCoy Howard F Jr & Debbie H [1]
419-448-2456
 + GAINES MILL DR BEGINS

- + N MCCORD DR INTERSECTS
 BUSINESSES 1 HOUSEHOLDS 45
 COPPERWOOD LN (SYLVANIA)-FROM 5341
 EAGLE RIDGE LN WEST

- + ZIP CODE 43560 CAR-RT C018
 7158 No Current Listing
 7162 Papadimos Thomas J [1]
 Papadimos Alexa T

- Tsavoussis Areti [1]
 + EUBANK DR ENDS
 7218 Wheeler Carl H & Jacqueline H [1]
419-824-2036

- 7228 No Current Listing
 7235 Savage Scott J & Julia W [1]
 7238 Reynolds Gloria D & Richard I [1]
419-885-4289

- 7246 Filipak Ann K & Charles L [1]419-882-4886
 7254 McGowan Michael S & Judith E [1]
419-824-3092

- 7255 Hogan John M & Melissa S [1]
419-824-9883
 7260 Bernsdorff Kurt R [1]
 Bernsdorff Harold T

- 7303 Bouts Mounir & Judy A [1]
HOUSEHOLDS 12

- COROUROY RD (OREGON)-FROM 401 N
 STADIUM DR EAST
 + CONSAUL ST CONTINUES

- + N YARROW ST INTERSECTS
 + ZIP CODE 43616 CAR-RT C010
 3112 St Schultz A419-693-1395

- 1 - 5 No Current Listing (5 Apts)
 6 St Sherman Jody L419-698-3002
 7 - 8 No Current Listing (2 Apts)
 9 St Schoenrock Richard R

- 10 - 12 No Current Listing (3 Apts)
 3124 St Miner Josh C419-696-0334
 13 Bail Phyllis A [1]419-693-0107
 14 No Current Listing

- 15 Solis Katherine H [1]419-693-6738
 16 No Current Listing
 17 Lasko Lillian B [1]419-697-1311
 18 No Current Listing

- 19 Rogier Rita M [1]419-693-1576
 20 St Kingler Jeffrey R
 21 No Current Listing

- 22 Block Eunice J [1]419-697-1967
 23 Block Jason M419-697-1967
 23 No Current Listing

CORDUROY RD Cont'd

- 24 St Izzal Nathan A
 3148 EASTWYCK APARTMENTS apartments
419-691-2944

- St Leiser Joel C419-693-8067
 1 - 7 No Current Listing (7 Apts)
 9 St Baker Steven P419-698-9563
 10 St Medlen Maria C

- 11 - 12 No Current Listing (2 Apts)
 13 St Critch Brian J
 3162 St Lalarree Andrew419-693-7334

- 1 - 3 No Current Listing (3 Apts)
 4 Paxton Paul R [1]419-698-0882
 5 No Current Listing
 6 Zak Helen M [1]419-693-9402

- 7 - 10 No Current Listing (4 Apts)
 11 St Stager Megan L419-690-0606
 12 No Current Listing

- + OTTER CREEK RD INTERSECTS
 + OTTER CREEK RD INTERSECTS
 3214 St Underwood D419-691-3100

- 1 Hehl Marilyn L [1]
 1 Hehl Constance S
 2 No Current Listing
 3 St Aviles Debra J

- 4 Mayar Laune A [1]419-693-3362
 5 No Current Listing
 6 Storch Marjoe J [1]419-698-0160
 7 Fuzzess Jennifer L [1]419-691-8287

- 8 Turlington Raymond L Jr [1]
 9 No Current Listing
 10 Christian Roger L [1]419-693-9719
 11 St Belford Angel M

- 12 Partin Carolyn D [1]419-693-5539
 3242 St Parran Gregory S
 13 No Current Listing
 14 St Klinger Brian A

- 15 Kimble Gail M [1]419-691-1839
 15 Kimble Alberta A419-691-1839
 16 No Current Listing
 17 Cumutte Lisa L [1]419-693-5703

- 18 - 19 No Current Listing (2 Apts)
 20 Lindquist Nora J [1]419-691-9578
 21 St Auxier Joshua C419-698-3016
 22 No Current Listing

- 23 Swartz Carol A [1]
 24 Berlincourt Courtney T [1]419-698-2726

- 3252 St Bowlin Michael J
 3254 St Mansfield Charlotte L
 3256 No Current Listing
 3258 St Herrera Debra K

- 3260 - 3262 No Current Listing (2 Hses)
 + EMER DR INTERSECTS
 3301 Ewensen Martin F Sr [1]419-698-9623

- Ewensen Eric A419-698-9623
 3310 Ackerman Candy S & Keith A [1]
 3321 Wood Roena J [1]419-693-3325

- Wood Darlene A419-693-3325
 + N COY RD INTERSECTS
 3401 Ballard Wilard D Jr & Nancy J [1]
419-697-0538

- 3410 Malczewski Eric D & Candy L [1]
 3439 Ganee Bryon E [1]419-691-3468
 3440 Carr Richard M [1]419-691-3468
 Carr Ashley419-691-3468

- 3451 Rang Paul R [1]419-693-5585
 Rang John C419-693-5585
 3460 Schaber Thomas D & Brenda L [1]
 3480 St Giovanoli Todd A & Paula419-698-4124

- 3510 Graham Ricky L & Lisa S [1]
419-698-3259
 3515 - 3520 No Current Listing (2 Hses)
 3530 Barney George A [1]419-693-4815

- Barney Roger A419-693-4815
 3540 Rice Ranea M [1]419-698-0810
 Rice Steven W419-698-0810

- 3560 St Darah Louis P
 3605 Pertaky Lisa M [1]419-693-8635
 3615 St Daniel Jessica M
 St Oswald Earl R III & Jessica

- 3630 Weber James A Sr [1]
 3632 Frigmaris William J [1]419-691-5116
 3639 Swartzlander Herbert A Jr & Cathy J [1]
419-693-7165

- 3650 St Schroeder Gary L IV419-693-8192
 Schroeder Keith A419-693-8192
 3706 Fizer James J & Cynthia J [1]
 3825 St John Fred

- 3830 NORFOLK SOUTHERN CORP railroads
419-697-5030
 3935 JOHNSON CENTURY WINERY wineries
419-693-6288

- Muchewicz Bolan R [1]419-693-6288
 Muchewicz Jarrod D419-693-6288
 4005 Iler Bridgette J [1]
 4015 Sharp Sammy L & Judith A [1]
419-693-4290

- 4025 Mottmiller Michael V & Elizabeth G [1]
419-693-6566
 4033 Oley Stephen J & Anthonette [1]
 4112 ACKERMAN BERRY FARM farm markets

-419-691-5100
 Ackerman Harold C [1]419-691-5100
 Ackerman Barry419-691-5100
 + N LALENDORF RD INTERSECTS

CORDUROY RD Cont'd

- 4209 EASTERN MAUMEE BAY CHAMBER
 chambers of commerce419-693-5580
 HYDE DEVELOPMENT CO genl contractors
419-697-0275

- OREGON ON THE BAY REGIONAL
 economic development agencies
419-693-9999

- 4223 No Current Listing
 4233 O'Neal John C & Louise M [1]
419-693-8141

- 4241 Lones Diane S [1]419-698-1487
 Lones Michael C419-698-1487
 4259 Metzger David D & Carolyn J [1]
419-691-4167

- 4263 George Kenneth C & Barbara A [1]
419-691-1984
 4309 - 4314 No Current Listing (2 Hses)
 4338 ASHLAND SCALE CO scales419-698-3582

- 4340 No Current Listing
 4538 Groll Robert G [1]419-691-8443
 Groll Jacquelyn S419-691-8443
 4560 No Current Listing

- 4701 Kohne Leroy R [1]419-691-5252
 Kohne Robert P419-691-5252
 4702 Gladieux Dorothy V [1]419-691-3948
 4713 Abbott Robert J & Irene C [1]
419-691-5172

- 4714 Poiry Nicholas J Jr & Marilyn J [1]
 4802 Glenn Mark L & Julie A [1]419-693-4153
 4810 Moehl Nikki E [1]
 OREGO Zachel Linda L [1]419-693-5944

- OREGO Zachel Stephen L419-693-5944
 4811 No Current Listing
 4820 Sweeney Robert L & Betty A [1]
419-693-9250

- 4918 Dickens Jerry R & Bonnie S [1]
 4919 Czyzewski Daniel L & Sharon M [1]
419-698-4780

- 4920 Vincent Tracy C [1]
 Vincent Richard
 4960 Altenbaugh Robert J & Lisa L [1]
419-691-8345

- 4961 Lannen Robert T & Carol S [1]
419-691-4090
 + N WYNN DR INTERSECTS
 + ZIP CODE 43616 CAR-RT C012

- 5012 St Jimenez Phillip D
 Mohon Seth G [1]
 5040 Mottmiller Richard J & Arnee S [1]
419-693-6908

- 5060 Mottmiller Joseph F Sr & Joseph F [1]
419-693-2303
 Mottmiller Charles E
 5160 Mottmiller Lawrence K & Sheila A [1]
419-691-9014

- 5206 Wilson Phyllis L [1]
 5250 Rowland William H & Deborah L [1]
419-697-9925

- 5260 Bean James F [1]419-698-3019
 Bean Emily419-698-3019
 5290 Juhasz Robert F Jr & Brenda F [1]
 5350 Heintschel Thomas A & Patricia J [1]
 5367 Hipp Donald J & Victoria H [1]
419-691-8088

- 5400 Everhardt James C [1]419-693-4817
 5411 Poiry David R & Susan J [1]
 5421 Keefe Andrew D & Mary M [1]
 5423 Lindhorst David A [1]
 5431 Onfrimeyer Dale A [1]419-691-6112

- 5455 West Frederick J & Connie L [1]
419-691-7121
 5459 St Segura Tony M Sr419-691-8302
 5502 Pettry Bobby G & Delia J [1]
419-693-0926

- 5511 Smith James A Jr & Patricia A [1]
 5517 INCHES-A-WEIGH physicians & surgeons
419-693-0793
 Millie Annette R [1]419-693-0793

- 5521 No Current Listing
 5523 E LEGACY LTD computer programming serv
419-698-5168
 Rometo Arthur J & Jonalyn A [1]
419-698-5168

- 5532 No Current Listing
 5535 Basgrove Richard A [1]419-693-8849
 5615 No Current Listing
 5625 Misiewicz Melvin W & Judith [1]
 5632 Carson Charles F & Deborah A [1]
419-691-5945

- 5651 Tischiane John M & Barbara J [1]
419-693-4532
 5722 Fotopulos Linda L & Robert M [1]
419-698-5110

- 5728 Bryan William J & Betty M [1]
419-691-9252
 5734 Sprouse Thomas R & Joan M [1]
419-693-4628

- 5781 MILLER'S CARRYOUT convenience stores
419-693-0451
 5785 LEWANDOWSKI & SONS HEATING heating
 contractors419-698-8926

CORDUROY RD

1165 Berger Edward W & Audrey 836-8632
6209 Burger Donald C & Alice 836-6025
6245 Phalen Clyde J & Maryann 836-9055
6281 Warnke Terrence R & Debra 836-8389
6315 Barker Dennis M & Gay 836-8021
6340 Moninee Lucile M 836-7687
6361 Nelson Richard & Catherine 836-9624
6419 Nelson Richard O 836-3461
6439 Schumacker William H 836-3714
6450 Clark Bradley A & Kelly 836-9052
6458 Ginn Daniel B Sr 836-9052
6508 Lann Duane E Sr 836-9052
6510 Rice Frederick R & Marlene 836-8758
6530 States Melba M 836-8725
6544 States Allen H 836-8725
6544 Emanuel Joseph F 836-8867
6552 Dondrus William D 836-8133
+ N NORDEN RD INTERSECTS
- ZIP CODE 43616 CAR-RT R005
6601 Cleveland Rodney L
SAIL BOARD ALLEY sp/g
sdc/bike shop 836-4010
SEAPORT AUTOMOTIVE auto
home appl str 836-1012
SHERMAN NINA legal svcs 836-2021
6603 Skomer Allen 836-1010
6706 Casey James J 836-4801
6708 Casey Bonnie J 836-4801
6720 Harris Connie J 836-1146
6720 Pollau Terrence J 836-1146
6740 Pollau Edward J 836-7700
6801 Westrick Arthur G 836-6842
6806 Westrick Margy L 836-6842
6806 Hicks Melvin L & Nola 836-9545
6828 6815 Not Verified (2 Hses)
6820 Robison Kenneth P & Deltra 836-9542
6825 Not Verified
6835 Horvath Carl A 836-7258
6845 Horvath Cheryl L 836-7258
6845 Wood James K & Darla 836-8447
6864 Kovach Robert W 836-8319
6910 Kovach Edith M 836-8319
6910 Moninee Paul C 836-2416
7001 Not Verified
7007 Petroff Steven M & Bonnie 836-7202
7100 Hahn Deborah C 836-7126
7100 Hillbrand Helen I 836-7126
7025 Cameron Christopher M 836-7126
7036 Cameron Stephanie E
Skiver Margaret R & Vern 836-7686
7051 Grosjean William J 836-3207
7055 Dupont Les L 836-7126
7133 Dusseau Shirley L 836-7126
7155 Dusseau Joseph F 836-7126
DUSSEAU FARMS gan farms
prim crop 836-7126
7155 Dusseau Irene L 836-7314
7200 Dusseau Donald 836-7314
715700 Weigal Barbara J 836-9442
7220 Riches Joseph 836-9477
7222 Riches Terri L 836-9477
7235 Riches Jack W 836-9477
7235 Baker Lois A 836-9477
7240 Baker Thomas
Hendricks Thomas S 836-9245
7244 Weigel Barbara J 836-9442
7254 Weigal Earl
Milbek Ernest 836-8831
7305 Milbek Ernest 836-8831
7305 McGarry Charles J 836-7425
7340 Virap Paul A & Valerie 836-1522
7350 Dightow Frank 836-1813
7355 Mcarry Edward 836-1813
7364 Dysett Richard 836-2022
7403 Dysett Richard 836-2022
7403 Lare Bradley 836-8342
7405 Taylor Roger L 836-8342
7440 Taylor Dennis A 836-8342
7440 Tucker Ray O & Phyllis 836-3105
7444 Dombroff Joseph R & Robin
7510 Wolf Robert 836-3621
7510 Wolf Audrey F 836-3621
7551 Sabo Terry S & Carrie 836-3621
7701 Nelson R 836-9272
7740 Wolf Kenneth C 836-2402
7844 Hansen O M 836-9465
7937 Berger Wesley 836-9468
8021 Cosans Stephen R 836-8131
8134 Okonski M 836-8997
BUSINESSES 14 HOUSEHOLDS 272

COREY RD (SYLVANIA)-
- ZIP CODE 43560 CAR-RT C001
5201 Nelson Cathy S



McElvrea, Owner

North Towne Mall



United Way
of Greater Toledo

You MAKE THE DIFFERENCE

248-2424

One Stranahan Square

Toledo, Ohio 43604

53

* NEW NEIGHBOR

CORDUROY RD (ORE)-Contd

3935 Johnlin Century Winery 693-6288
Johnlin Richd @ 693-6288
4015 Sharp Sammy L @ 693-4290
4025 Papp Paul C Jr
4033 No Return
4112 Ackerman Harold C 693-8317
LALLENDORF RD INTERSECTS
4209 Sohio Toledo Refinery Credit Union Inc
698-2962
4223 No Return
4233 O'Neal John C @ 693-8141
4241 Lones Diane S 698-1487
4259 Metzger David D @ 691-4167
4263 George Kenneth C @ 691-1984
4309 King Wm C @ 693-8288
4314 Ackerman Carl C Jr 693-0325
4338 Abco Scales Co s/s serv rentals 698-3582
4340 Ackerman Carl C @
4560 Groll Robt G @ 691-8443
4701 Kohne Elena @ 691-5252
Kohne Robt P
4702 Gladioux Fred J @ 691-3948
4713 Abbott Robt J @ 691-5172
4714 Poiry Nicholas Jr @
4802★Wyland C A 691-2227
4810 Zachel Linda @ 693-5944
4811 Grotz Wm A @ 693-8880
4820 Sweeney Robt L @ 693-9250
4830 W G T E-T V Channel 30 transmitters
4920 Schwierking Rodney E 693-0005
4960 Wolf Albert F @ 691-7903
4961 Lannen Robt T 691-4090
WYNN RD INTERSECTS
5012 Mottmiller Fred C @ 691-4909
5206 No Return
5260 Bean Jas 698-3019
5260½ Rowland Wm 698-1164
5263 Vacant
5350 Kuhlman John W @ 691-8999
5367 Stelmazak Danl T @ 691-8088
5400 West Greg @ 693-5209
5431 Driftmeyer Melvin A @ 691-6112
5455 West Fred J @
5459★Bagdow Wm F
5502 Pettry Bobby G 693-0926
5511 Culver Robt E @
5517 Culver Robt E phys 693-0793
5521 Vacant
5523 Rometo Arth J @ 698-5168
5532 Sharlow Paul S @
5536 Besgrove Fredk J Jr @ 693-2114
5615 Hyatt Thos L @ 691-7979
5625 Thompson T L 691-9123
5632 Carson Chuck F @ 691-5945
5637 Vacant
5651 Tischinae John M @ 693-4532
5722 Baker R A 698-5110
5728 Hanudel Richd A @ 693-3901
5734 No Return
5739-5739½ Vacant (2 Hses)
5764 Luffy's Last Chance Saloon 698-1111
5781 Miller's Carry Out beer 693-0451
5785 Lewandowski & Sons Htg & Cooling htg
& air cond 698-8926
Miller Brothers Automotive Inc 691-6673
5785½ No Return
STADIUM RD INTERSECTS
ZIP CODE 43618
5819 Rahla Jeff A @ 836-8595
5828 Grosjean Fred J @ 836-5930
ENOS DR INTERSECTS
5834 Mottmiller Joseph F @ 836-8455
5841 Tec Graf Associates comp graphics
836-4800
5842 Tesch Lawrence W @ 836-8216
5843 Brancheau Joe E @
5861 Pullen Marion A @ 836-8836
5903 Hartbarger Kenneth D II @ 836-8211
5909 Warrington John L @
5921 Irmen Rose N @
5923 Ross Gloria @ 836-7166
5929 No Return
5941 Lincoln Ronald R @ 836-4451
5961 Kusian James H @ 836-9125
5961 Aberl Albert A @ 836-5144
6010-6015 No Return (2 Hses)
6018 Momenee Mary M @ 836-9215
6050 Frobase Jos H @
6060 Momenee Beatrice M @
6066 Berryman Glenn V @ 836-8749
6110 Berryman Jeffery M @ 836-9710
6111 Myers Ivan C Jr @ 836-2941
6120 Steele Ronald F @ 836-8070
6141 Moritz Jeff W landscaper @ 836-8517
6165 Berger Edw W @ 836-8532
6209 No Return

6246 Phalen C Jas @ 836-9505
6261 Warnke Terry R @ 836-9389
6315 Barker Dennis M @ 836-8021
6340 Mominee Lucile M @ 836-7687
6419 Frank Timothy A @ 836-7341
6439 Schumaker Josephine @ 836-3461
6450★Clark Kelly J 836-3714
6456 Ginn Danl D @ 836-9052
6508 Lau Duane E @ 836-8578
6510 Rice Fred R @
6530 Slates Melba @ 836-8725
6544 Emerson Jos F @ 836-9867
6552 Ondrus Mary A @ 836-8133
NORDEN RD INTERSECTS
6601-6603 Vacant (2 Hses)
6706 Harris Bonnie 836-4601
6708 Morgan Arth A 836-4735
6720 Pollauf Terrance @ 836-1146
6740 No Return
6801 Westrick Arth G @ 836-9842
6806 Hicks Melvin L @ 836-8648
6815 No Return
6820 Robison Ken P @ 836-9542
6825 Horvath Valentine @ 836-5192
6835 No Return
6845 Wood Jas 836-8447
6864 Sperry Irene H @ 836-8319
6910 No Return
7001 Rose Jas E 836-8839
7007 Petroff Steven M @ 836-7202
7010 Rutherford Wendell @ 836-9880
7025 Croak Edw E @ 836-6235
7036 Skiver Vern H @ 836-7686
7051 Van Dyke Randall L @ 836-9008
7055 No Return
7133 Dusseau Joseph F @ 836-7126
7155 Dusseau Irene @ 836-7314
CITY LIMITS

**COREY RD (SYLVANIA TOWNSHIP)
FROM 4700 W CENTRAL AV
NORTHWEST**

ZIP CODE 43615
3140 Patik Joseph F @ 841-8468
CRANBROOK DR INTERSECTS
3202 Price David W @ 841-8092
3216★Ordway E Micheal @
3228 Magdovitz Benj I @ 841-2327
3242 Hart Rita A @ 841-4362
3252★Decrescentis Fred L 841-3229
3312 Brunner James A @ 841-4863
CHAPEL DR INTERSECTS
3334★Lutz Reggiani @
3342 Berman Miriam @ 841-3566
3408 Washing Ray R @ 841-5066
3416 Abernathy Howard @ 841-5820
3424 Majdalani Geo B @ 841-8666
3432★Wendt Robt N @ 843-5358
3440 Mc Nerney N James @ 841-3939
3448 Schafer Richd L @ 841-4659
3454 Swolsky Hyman R @ 841-4609
PENRIDGE RD INTERSECTS
3501 Stranahan Estates carriage house
3524 Hinz Stewart R @ 841-2653
3535 Stranahan Robt A Jr @ 841-4620
3550 Mostov Sidney @ 841-2562
SPRINGBROOK DR INTERSECTS
3612 Hawkins Robt C @ 841-5058
3624 Petersen Peter R @ 843-2438
3634 Idczak Thos J @ 841-2720
3644 Strong Margt B @ 841-5163
3654 Jacobson A Louis @ 841-5595
3659 Derick Dale E @
3664★Intrater Neal S @ 841-6520
★Intrater Debra K speech language
pathologist 841-7708
3702 Norris Curtis E @ 841-5442
3707★Showalter Robt E @
3714★Heidtman Thos E @
3726 Richbourg J Roland @ 841-5267
3727★Sasani Haridas @
3736 Keim Jerry L @ 841-8830
SPRING MILL CT INTERSECTS
3737 Martin Brent D @ 843-2301
HINGHAM LA INTERSECTS
3756 La Manna Ronald @ 841-4405
3765★Yudin Ross @ 843-2700
3768★Buldas James V @
3773 Wannamaker Grete S @ 841-5988
3815 Fraidenherick Joseph H @ 841-5077
PINE RIDGE RD INTERSECTS
3826 Folley Andrew G @
CHATHAM VALLEY INTERSECTS
3855 Lavalette Joseph N @ 841-6143
1-475 INTERSECTS

SYLVANIA AV INTERSECTS

ZIP CODE 43623
4102★Staudt Danny T @
4116 Davies John W Jr @ 882-1606
4150 Clement John K @ 885-1006
COURVILLE AV INTERSECTS
4170 Driggs Howard H @
4210 Tolson Harvey A @ 885-1210
4226 Kreutz Chas L @ 882-7687
4242 Vacant
4330 Colgan Robt W @ 882-7614
CAMBRIAN RD INTERSECTS
4401 No Return
4410 Elrod Robt H @ 882-3335
4411 Lantz M E @ 885-2696
CHERRINGTON DR INTERSECTS
4520 Cobau Chas D @
4531 No Return
4532 Ison Emery L @ 832-3297
BRISTOL CT INTERSECTS
4545 Vroman Robt H @ 882-5586
4605 Bennett Geoffrey R Jr @ 882-6708
4612 Rowland Wm B @ 885-3684
4619 Smythe James H @ 885-4293
4626 Rogers Bryan A @ 882-0890
4638 Rothschild Paul H @ 882-7012
BAINBRIDGE RD ENDS
4715 Beckham Wm @ 882-7568
4720 Maxwell Jas C 885-4970
4724 Gerard Gary @
4729 Lower James C @ 882-8670
4739 Yacko R Bruce 885-5170
4750 Vacant
4801★Dreyer Carl V @
BROOKLAWN RD INTERSECTS
4804★Brown Allan N @
4816 Roman Robt J @ 885-1845
4830 Kenney Jas E @ 882-0293
COLDSTREAM RD INTERSECTS
4860★Alexander Edw H @
FARMINGTON RD INTERSECTS
4914 Alexander Edw H @ 882-7036
4914½ No Return
4949 Glowacki Richd C @ 882-5137
5000 Philipps Frank M @ 882-3858
5026 Ruedisili Lon C @ 882-8358
5029 No Return
5056 Dowling Thos W @ 882-1989
5121 Wideman Cyril H @ 882-3075
5124 Taylor Thos K @ 882-5397
5140 Gildemeister Aug D @ 882-4746
5141 Burke Richd T @
5150 Emmert Parks D @ 882-6443
5151★Horton Frank
5169 No Return
5201 Sylvania Country Club 882-2082
Sylvania Country Club Pool 885-1030
Sylvania Country Club Pro Shop golf
equip & sup 882-3197
Sylvania Country Club Tennis 882-4404
5225 Barton Michl @ 885-8993

**COREY ST (MAUMEE)-NORTH
INTERSECTING 1905 RIVER RD**

ZIP CODE 43537
500 Oliver Chas V @ 893-6237
600 Mc Ewen Russel A @ 893-1313
614 Hyland Jas W Jr @ 893-6296
616 Mitchell Jeffrey R @ 893-9502
618 Wilson M C @ 893-6819
626 No Return
634 Plath Wilbur J @
634½ No Return
RIVER RD INTERSECTS
708 Thomson Melvin W @ 893-5798
710 No Return
717 Johnson James L 893-5653
720 Miley Thos D @ 893-2713
724 No Return
725 Recknagel Wilbert A @ 893-7063
730 Hoffman Jas C @ 893-2333
731★Michel Carol A @ 891-0756
737 Langevin Thos R @ 893-3975
741★Ziegler Richd L @ 893-4145
4TH INTERSECTS
801 Spenthoff Edw P @ 893-3254
808 No Return
813 Davis Timothy J @ 893-1045
814 Redman Donald D @ 893-6883
817 No Return
819★Lewis Brian R 893-0420
820 No Return
822 Funk Duane V @



Bi-State Ford Truck Sales, Inc.

1125 E. Alexis Road
Toledo, Ohio 43612
Phone (419) 729-5141, Parts Hot Line: (419) 729-1694



63

CORDUROY RD (ORE)—Contd

- 4 Zurvalec
- 5 Vacant
- 6 Jaramillo Jos S 693-6954
- 7 Fitz
- 8 Kelly Sandra S 698-5249
- 9 No Return
- 10 No Return
- 11 Vacant
- 12 No Return
- 13 Toth Lillian N 693-4715
- 14 No Return
- 15 Vacant
- 16 Bartlett
- 17★Stoldt Rick 691-4052
- 18 No Return
- 19★Webster Gary L 691-0509
- 20 No Return
- 21★Sutkus J 698-3530
- 22 Dickerson
- 23 No Return
- 24 No Return
- 3252★Donaldson Thos I 691-2903
- 3254 No Return
- 3256 Parker Martha A 691-6299
- 3258 White Harold 691-3129
- 3260 Hagen Marie E 691-2355
- 3262 No Return
- 3301 Henning Richd D @ 691-3792
- 3310 No Return
- 3321 Wood James R @ 693-3325
- COY INTERSECTS
- 3451 Rang John C @ 693-5585
- 3515 Nopper E H 691-4362
- 3605 Snyder Herbert L Jr @ 698-3319
- 3615 No Return
- 3630 Vacant
- 3632 Frigmanski Wm J @ 691-5116
- 3639 Belkofer Laura E @ 691-9298
- 3650 Costell John P @ 693-3350
- 3706 No Return
- 3730 Vacant
- 3799 Norfolk & Western Railway Co (Ofc)
691-1318
- N & W R Y CROSSES
- 3825 Mc Glenn Eliz A Mrs @ 691-8188
- 3935 Johlin Century Winery 693-6288
- 4005★Clemmons Phyllis
- 4015 Sharp Sammy L @ 693-4290
- 4025 Papp Paul F @ 693-3965
- 4033 Monroe Donald K @ 693-4323
- LALLENDORF RD INTERSECTS
- 4209 Sohio Toledo Refinery Credit Union
Inc 698-2962
- 4223 Culler Errold W @ 693-7889
- 4233 O'Neal John C @ 693-8141
- 4241 Lones Diane S 698-1487
- 4259 Metzger David D @ 691-4167
- 4263 George Kenneth C @ 691-1984
- 4309 King Wm C @ 693-8288
- 4314 Ackerman Carl C Jr 693-0325
- 4338 Absco Scales Co s/s serv rentals
698-3582
- 4340 Ackerman Carl C @
- 4560 Groll Robt G @ 691-8443
- 4701 Kohne Garage auto repr 691-5252
- Kohne Elena Mrs @ 691-5252
- Kohne Robt P
- 4702 Gladieux Fred J @ 691-3948
- 4713 Abbott Robt J
- 4714 Poiry Nicholas Jr @
- 4802 Phillips Beulah R Mrs @
- 4810 Zachel Linda Mrs @ 693-5944
- 4811 Grotz Wm A @ 693-8880
- 4820 Sweeney Robt L @ 693-9250
- 4830 W G T E T V Channel 30
transmitters

- 4920 Schwierking Rodney E 693-0005
- 4960 Wolf Albert F @ 691-7903
- 4961 Lannen Robt T 691-4090
- WYNN RD INTERSECTS
- 5012 Mottmiller Fred C @ 691-4909
- 5206 Limmer Lester W @ 693-1993
- 5260 Kuhlman Wm E @ 693-7696
- 5260% Rowland Wm
- 5263 Vacant
- 5350 Kuhlman John W @ 691-8999
- 5367 Stelmazak Danl T @ 691-8088
- 5400 West Greg @ 693-5209
- 5431 Driftmeyer Melvin A @ 691-6112
- 5455 West Fred J @
- 5459 Kovacs Robt 693-8125
- 5502 Pettry Bobbie G 693-0926
- 5511 Culver Robt E @
- 5517 Culver Robt E phys 693-0793
- 5521 Culler Jeffery E 693-4116
- 5523 Rometo Arth J @ 698-5168
- 5532 Sharlow Paul S @
- 5536 Besgrove Fredk J Jr @ 693-2114
- 5615 Hyatt Thos L @ 691-7979
- 5625 Thompson Tamara Mrs @ 691-9123
- 5632 Carson Chuck F @ 691-5945
- 5637 Vacant
- 5651 Tischenae John M @ 693-4532
- 5691 Vacant
- 5722 Baker R A 698-5110
- 5728 Hanudel Richd A @ 693-3901
- 5734 No Return
- 5739 Vacant
- 5739% Vacant
- 5764 Luffy's Last Chance Saloon 698-9495
- 5781 Vargo's Carry Out beer 693-4451
- 5785 Lorie's Ceramics & Gifts Boutique
691-1864
Miller Brothers Automotive Inc
691-6673
- 5785% Momenee Carolyn S 691-2832
- STADIUM RD INTERSECTS
- ZIP CODE 43618
- 5819 Wilson Raymond R @ 836-7282
- 5828 Grosjean Fred J @ 836-5930
- ENOS DR INTERSECTS
- 5834 Mottmiller Joseph F @ 836-8455
- 5841 Mominee's Barber Shop 836-9218
- Mominee Ted G @ 836-9218
- Darla's Last Chance Salon beautician
836-7186
- 5842 Tesch Lawrence @ 836-8216
- 5861 Pullen Robt H @ 836-8836
- 5903 Hartbarger Kenneth D @
- 5909 Warrington John L @
- 5921 Irmes Rose A Mrs @
- 5923 Ross Gloria @ 836-7166
- 5929 Thomas Carlos R @ 836-9524
- 5941 Lincoln Ronald R @ 836-4451
- 5951 Kusian James H @ 836-9125
- 5961 Aberl Albert A @ 836-5144
- 6010 No Return
- 6015 Custom Hood Cleaning 836-1255
- Harrison Richd E @ 836-7656
- 6018 Momenee James E @ 836-9215
- 6050 Frobase Joseph @
- 6060 Momenee Beatrice M Mrs @
- 6066 Berryman Glenn V @ 836-8749
- 6120 Steele Ronald F @ 836-8070
- 6141 Wunderle Mary B 836-7876
- 6165 Berger Edw W @ 836-8532
- 6209 Dusseau
- 6246 Phalen C J @ 836-9505
- 6261 Warnke Terry @ 836-9389
- 6315 Schumaker Henry K @ 836-3031
- 6340 Mominee Roy G @ 836-7687
- 6419 Frank Timothy A @ 836-7341
- 6439 Schumaker Josephine Mrs @ 836-3461

- 6450 Fuller Gary A
- 6456 Ginn Dan 836-9052
- 6508 Lau Duane E @ 836-8578
- 6510 Rice Fred
- 6530 Slates Allen H @ 836-8725
- 6544★Rivnaik John M @ 836-8411
- 6552 Ondrus Mary A Mrs @ 836-8133
- NORDEN RD INTERSECTS
- 6601 Sherman Nina Mrs lwy 836-2021
- 6603 Aqua Marine Inc boat mtr sls
836-7808
- 6706 Morgan Arth A 836-4735
- Harris Stanley 836-4601
- 6720 Fern John G @ 836-8040
- 6801 No Return
- 6806 Hicks Melvin L @ 836-8648
- 6815 Spradling Paul L @
- 6820 No Return
- 6825 Horvath Valentine @ 836-5192
- 6835 Wilton David D @ 836-9503
- 6845 Vacant
- 6864 Sperry Irene H Mrs @ 836-8319
- 6910 Wolf
- 7001 Fussell Kath E Mrs 836-7832
- 7007 No Return
- 7010 Rutherford Wendell @ 836-9880
- 7025 Reihle Vicki S @ 836-6235
- 7036 Skiver Vern H @ 836-7686
- 7051 Van Dyke Randall L @ 836-9008
- 7055★Dusseau Jos L Jr @
- 7133 Dusseau Joseph F @ 836-7126
- 7155 Dusseau Irene Mrs @ 836-7314
- CITY LIMITS

COREY RD (SYLVANIA TOWNSHIP) FROM 4700 W CENTRAL AV NORTHWEST

- ZIP CODE 43615
- 3140★Patik Joseph F @ 841-8468
- CRANBROOK DR BEGINS
- 3202★Rice David W @ 841-8012
- 3216 Entenman Maude W Mrs @ 841-4661
- 3228 Magdovitz Benj I @ 841-2327
- 3242 Hart Rita A Mrs @ 841-4362
- 3252 Canter Floyd M @ 841-5450
- 3312 Brunner James A @ 841-4863
- CHAPEL DR BEGINS
- 3334 Nathanson Richd S @ 841-3651
- 3342★Berman Mariam Mrs @ 841-3566
- 3408 Washing Ray R @ 841-5066
- 3416★Abernathy Howard @
- 3424 Magdalan Geo B @ 841-8666
- 3432 King James @ 841-4401
- 3440 Mc Nerney N James @ 841-3939
- 3448 Schafer Richd L @ 841-4659
- 3454 Swolsky Hyman R @ 841-4609
- PENRIDGE RD ENDS
- 3501★Stranahan Lynn 841-4110
- 3524 Hinze Stewart R @ 841-2653
- 3535 Stranahan Robt A Jr @ 841-4620
- 3550 Mostov Sidney @ 841-4415
- SPRINGBROOK DR ENDS
- 3612 Hawkins Robt C @ 841-5058
- 3624 Schuller Robt B @ 841-4463
- 3634 Idczak Thos J @ 841-2720
- 3644 Strong M B @ 841-5163
- 3654 Jacobson A Louis @ 841-5595
- 3659 No Return
- 3664 Gertner Marc @ 841-4824
- 3702 No Return
- 3714 Andros Geo A @ 841-3067
- 3726 Richbourg J Roland @ 841-5267
- 3727 Dunbar Dora R Mrs @ 841-3649
- 3736 Keim Jerry L @ 841-8830
- SPRING MILL CT BEGINS

A Toledo Trustcorp Bank

**TOLEDO
TRUST**



**Expanding
Your Horizons.**

A Toledo Trustcorp Bank

**TOLEDO
TRUST**

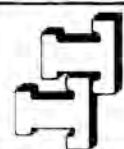

Glass City Travel, Inc.

(419) 473-2222

1744 W. LASKEY RD., TOLEDO, OHIO 43613 NELL TAITE, MANAGER





PHONE ALL
OFFICES
243-5511

MAIN OFFICE
628 MADISON AV.
902 BROADWAY ST.
2202 W. CENTRAL AV.
3546 W. CENTRAL AV.
2350 LASKEY RD.
GREAT EASTERN SHOPPING CENTER
5678 N. MAIN ST., SYLVANIA, O.
4280 WEATHERDOWNS BLVD.

55

CONVENT BLVD (S)—Contd
Carmel House res hall 882-2016
Assissi Hall res hall 882-2016
Duns Scotus Library 882-2016
6834 Padua House
6842 Vacant

FRANCISCAN BLVD BEGINS
6855 Schmidlin Dan M @ 882-5949
6953 Behjati Enayat @ 885-2612
6961 Gibellato Carlo M @ 882-2803
7001 Johnson Kenneth R @ 882-8676
7016 Zilka Walter 882-7803

SILICA DR ENDS
7026 Krichbaum Gary L @ 885-2692
MAPLE DR ENDS

7035 Hahn Wm H @ 882-2833
7040 Vanderwort Douglas 882-3389
7049 De Vriendt Douglas C @ 885-2952
7053 Getzinger Christine B Mrs @ 885-1132

7057 Keener Royce E @ 882-5316
7061 Fallis Jim @ 885-2671
7069 Shull Douglas @ 882-6825
7070 Schneider Brent @ 882-8896
SILICA DR INTERSECTS

COOPER ST (OREGON)—FROM 3259 SEAMAN NORTH TO PULLMAN AV 1 WEST OF COY

ZIP CODE 43616
13 Grames Wm J @ 691-2184
29 Mahr Michl B @ 693-9234
33 Okonski Melvin J @ 691-4807
GRANT ENDS
101 Ciski Hazel Mrs @ 691-8532

COPPERSMITH RD (SYLVANIA TOWNSHIP)—FROM 4518 LONGFELLOW RD WEST

PO SYLVANIA O
ZIP CODE 43560
6343 Thompson Arth A @ 882-1452
6349 Pugh E B Mrs @ 882-1693
6350 Carter Roland R @ 885-1264
6355 Bishop Elmer @ 882-5278
6360 Kasprzak Michl A @ 882-5278
6361 Revard Robt J @ 885-2764
6405 Schmidt H Dean @ 882-0811
BROOKLINE RD BEGINS
6411 Kerper Sheldon @ 885-3429
6419 Mc Grew Sharon L Mrs @ 882-6744
6425 Matile Robt W @ 885-1926
6430 Montgomery Boyd R @ 882-8213
6431 Spiess John A @ 882-3529
6442 Fitzwater Camille Mrs @ 882-1174
6443 Vacant
6448 Schultz Otto G Rev 882-1174
6451 Boring Sebastian B @ 882-3021
6454 Friebe Anita @ 882-6543
6457 Weeden Ray W @ 882-1264
6507 Sharfman Alvin @ 882-5602
6513 Brown June 885-4746
6521 Johnson James R @ 882-6046
6526 Johnson Richd C @ 882-7271
6527 Yager Robt A @ 882-7364
6532 Maddy Malcolm C @ 882-0787
6535 Kern James R @ 882-7501
6538 Schaefer John 882-4968
6541 Polakord Vivian @ 882-5518
6546 Herrick Richd 882-5518
6547 Smar Ben J @ 882-1085
6552 Simon Wm @ 882-4286
6555 Thompson Harry J @ 882-2468

6602 Beckstead Leonard L mfr's rep @ 882-5011
6605 Kott Raymond S @ 865-1727
6608 Kokocinski Ervin P @ 885-4905
6611 Keyes Melvin H @ 882-0609
6617 Hensler Wm G @ 882-5641
6618 Smith Bobby L @ 882-0874
FARMINGHAM DR BEGINS
6625 Smeed Charles F @ 882-1587
6631 Miller Robt E @ 885-1788
6639 Reed John R @ 882-3179
6645 Vacant
6655 Mc Coy Howard

CORDUROY RD (OREGON)—FROM CITY LIMITS EAST (CONTINUATION OF CONSAUL)

ZIP CODE 43616
N YARROW ENDS
3112 Eastwick Apartments 691-2944
1 Rasi Alex S 698-2535
2 Coleman Paul
3 Carter N 691-2974
4 Bertolina Teresa M 693-1257
5 Hosack Brad 698-1265
6 Vacant
7 Balsmeyer David
8 Vacant
9 Tursic John
10 Allan Maxine
11 Rowe Mark
12 Vacant
3124 Apartments
13 Gallagher Anna R Mrs 698-2466
14 Dunaway Geo A 693-4808
15 Soltis Katherine H Mrs 693-6738
16 Mc Donald Ethel 698-2320
17 Eshelman David 691-9801
18 Chapman David S
19 Vacant
20 Vacant
21 Bullock D 698-3756
22 Grover Leona M 691-3088
23 Tester Paul
24 Reynolds Mark O 691-1225
3148 Eastwick Apartments & Townhouses 691-2944
1 Carlson Harold 691-6769
2 Finnegan James K 693-2377
3 Vacant
4 Wood M R 698-9702
5 Skivers Linda 691-9952
6 Kirwen Scott 693-5024
7 Utter Bonnie S 693-9488
8 Vacant
9 Powell F W 698-4099
10 Kuhn Nancy Mrs
11 Coons Albert 693-4762
12 Vacant
3162 Eastwick Apartments & Townhouses 691-2944
1 White Amy
2 Johnson Pat
3 Wicorek Alfred T
4 Kluske Gloria
5 Toth Gary S 692-7587
6 Dickerson Helen 693-2578
7 Juhasz Anna 691-7285
8 Vacant
9 Vacant
10 Vacant
11 Wagner Pamela
12 Vincent Sharlene E Mrs 691-7929

3214 Eastwyck Apartments & Townhouses 691-2944
1 Criager Julie 698-4651
2 Vacant
3 Bable Ellen
4 Shelley John 691-4999
5 No Return
6 Vacant
7 Kelley Kathleen 693-4342
8 Sweeney Michl
9 Lewandowski Leonard 691-8322
10 Shifflett Tom 691-5391
11 Berman Kath A 693-2874
12 Vacant
13 Balon Melanie
14 Hodges Gale 693-5765
15 Vacant
16 Petty M 698-1161
17 Polgar Theo J Jr 698-2451
18 Vacant
19 Napier Anthony L 691-6709
20 Vacant
21 Yee S J 693-6957
22 Vacant
23 Szymczak M 693-5499
24 Warner Paul
3242 Eastwyck Apartments & Townhouses 691-2944
3252 Toth Wm 698-1639
3254 Vacant
3256 Gates Demarcus Jr 698-2192
3258 White Harold 691-3129
3260 Hagen Marie E 691-2355
3262 Waterworth Brad 691-7530
3301 Henning Richd D @ 691-3792
3310 Ackerman James C 691-2148
3321 Wood James R @ 693-3325
COY BEGINS
3451 Rang John E @ 693-5585
3515 Nopper E H 691-4362
3605 Snyder Herbert L Jr @ 698-3319
3615 Henderson Cath Mrs 691-0873
3630 Weber James A @ 691-6480
3632 Frigmanski Wm J @ 691-5116
3639 Belkofer Clarence M @ 691-9298
3650 Costell John P @ 693-3350
3706 Vacant
3730 Vacant
3799 Norfolk & Western Railway Co (Ofc) 244-7461
N & W R R CROSSES
3800 N & W Piggyback Ramp 691-4577
3812 Freight Consolidation Services truck terminal 698-9039
3825 Johlin Alma B Mrs @ 691-8188
3935 Johlin Edw W @ 693-6288
4005 Johlin Richd F @ 691-9417
4015 Sharp Sammy L @ 693-4290
4025 Papp Paul F @ 693-3965
4033 Monroe Donald K Jr @ 691-9417
LALLENDORF RD INTERSECTS
4112 Vacant
4209 Sohio Toledo Refinery Credit Union Inc 698-2962
4223 Culler Errol W @ 693-7889
4233 O'Neal John C @ 693-8141
4241 No Return
4259 Metzger David D @ 691-4167
4263 George Kenneth C @ 691-1984
4309 King Wm C @ 693-8288
4314 Vacant
4340 Ackerman Carl C @ 693-9262
4560 Groll Robt J @ 691-8443
4701 Kohne Leroy R @ 691-5252
4702 Gladieux Fredk J @ 691-3948
4710 Vacant
4713 Abbott Robt J



United Consumers Insurance Center, Inc.
"WE TRAIN AGGRESSIVE INDIVIDUALS TO BE INSURANCE AGENTS"
GERALD WEIGEL, President
3200 Woodville Rd.
Northwood, Ohio 43619
Office (419) 691-9170
Home (419) 836-7415

VALLET PAINT SERVICE COMPANY
HOME — AUTOMOTIVE — INDUSTRIAL — MARINE
A Paint For Every Purpose • Color Matching
DECORATING SERVICE
DOWNTOWN, ADAMS ST. AT 16TH ST. SOUTH END, CONANT ST. AT REMONDUS RD. WEST END, SYLVANIA AVE. AT MONROE ST.
(419) 241-4111 (419) 983-5541 (419) 473-3161



WORLDWIDE AUTO SALES

We believe in "Integrity Courtesy and most of all Honesty"

1137 W. SYLVANIA AV.

TEL. (419) 476-6603



TOLEDO MEMORIAL PARK CEMETERY AND MAUSOLEUM

6382 Monroe-Sylvania, Ohio Tel. 882-7151

56

CORDUROY RD (ORE)—Contd

- 4714 Poiry Nicholas Jr @
4802 Phillips Charles @
4810 Zachel Steph L @ 693-5944
4811 Grotz Wm A @ 693-8880
4820 Sweeney Robt L @ 693-9250
Smith Jack
4830 W G T E T V Channel 30
(Transmitters) 698-1831
4920 Schwierking Rodney E 693-0005
4960 Wolf Albert F @ 691-7903
4961 Lannen Robt T 691-4090
WYNN RD INTERSECTS
5012 Mottmiller Fred C @ 691-4909
5206 Limmer Lester W @
5260 Kuhlman Wm E @ 693-7696
5260½ Vacant
5263 Vacant
5341 Vacant
5350 Kuhlman John W 691-8999
5367 Stelmaszak Danl 691-8088
5400 West Greg @ 693-5209
5431 Driftmeyer Melvin A @ 691-6112
5455 West Fred J @
5459 Kovacs Robt 693-8125
5502 Pettry Bobbie G 693-0926
5511 Culver Robt E @
5517 Culver Robt E osteo 693-0793
5521 Vacant
5523★Rometo Arth J 698-5168
5531 Vacant
5532 Sharlow Paul S @
5536 Besgrove Fredk J Jr @ 693-2114
5551 Tisehinae John M @ 693-4532
5615 Hyatt Thos L @ 691-7979
5632★Ennis L A @ 691-5945
5637 Condon Mable J Mrs @ 693-2915
5651★Teschinae John 693-4532
5722 Sallee James F
5728 Sallee James W @ 693-5893
5734 Sallee Wm T 693-9694
5739 Rocky's Country Night Club 693-8632
5739½ Johnson Rennae
5764 Oregon Night Club 698-9495
5781 Bill's Carry Out beer 693-1843
5785 Vacant
5785½ Vacant

STADIUM RD INTERSECTS

ZIP CODE 43618

- 5819 Wilson Ray @ 836-7282
5828 Grosjean Fred J @ 836-5933
ENOS DR BEGINS
5834 Mottmiller Joseph F @ 836-8455
5841 Mominee's Barber Shop
Mominee Ted G @ 836-9218
5842 Tesch Lawrence @ 836-8216
5843 Lady Fair Beauty Salon 836-8531
5861 Pullen Robt H @ 836-8836
5903 Hartbarger Kenneth D @ 836-8211
5909 Warrington John L @
5921 Irmes Matthew J @
5923 Kusian B Gary 836-7480
5929 Thomas Carlos R @ 836-9524
5941 Lincoln Ronald R @ 836-4451
5951 Kusian James H @ 836-5441
5961 Aberl Albert A @ 836-5144
6010 Paulson Jack
6015 Carman Ben L @ 836-6353
6018 Mominee James E @ 836-9215
6050 Frobase Joseph 836-8781
6060 Mominee Beatrice M Mrs @ 836-8434
6066 Berryman Glenn V @ 836-8749
6111 Schrag Lorena M Mrs @ 836-9216
6120 Steele Ronald F @ 836-8070
6141 Murphy Violet Mrs @
6165 Berger Edw W @ 836-8532
6209 Schumaker T M @ 836-5442

- 6246 Phalen C J @ 836-9505
6261 Warnke Terrence R @ 836-9389
6315 Schumaker Henry K @ 836-4123
6340 Mominee Roy G @ 836-7687
6419 Schumaker Wm R @
6439 Schumaker Wm H @ 836-3461
6450 Sherman Conrad @
6456 Binkley Gerald T @ 836-7576
6508 Lau Duane E @ 836-8578
6510 Gorny David 836-4415
6530 Slaten Allen H @ 836-8725
6544 Hrivnyak John M @ 836-8411
6552 Ondrus Wm D @ 836-8133
NORDEN RD INTERSECTS

- 6601 Sherman Nina Mrs lwyr 836-2021
6603 Sherman Marine Inc boat mtrs sla
836-7808

- 6702 Norden Howard H Jr

- 6702½ Vacant

- 6706 Vacant

- Momene Michl 836-7484

- 6720 Vacant

- 6801 Donnally Louis E @ 836-9240

- 6806 Lowell Robt M @ 836-7359

- 6815 Vacant

- 6820 Rich Alva M @ 836-7188

- 6825 Horvath Valentine @

- 6835 Wilton David D @ 836-9503

- 6845 Nelson James 836-7598

- 6864 Sperry Irene H Mrs @ 836-8319

- 6910 Dusseau Donald 836-6025

- 7001 Fussell Ronald R 836-7832

- 7007 Wagner Harry L @ 836-1702

- 7010 Rutherford Wendell 836-9880

- 7025 Reihle John G @

- 7051 Belcik Michl E 836-7595

- 7055 Lukasik John 836-9619

- 7133 Dusseau Joseph F @ 836-7126

- 7155 Dusseau Donald C @ 836-7314

CITY LIMITS

COREY RD (SYLVANIA TOWNSHIP) FROM 4700 W CENTRAL AV NORTHWEST

ZIP CODE 43615

- 3140 Jeromson James R Jr 841-3002
CRANBROOK DR BEGINS
3202 Leiken Ben R realtor @ 841-5728
3216 Entenman Maude W Mrs @ 841-4661
3228 Magdovitz Benj I @ 841-2327
3242 Hart L Lee @ 841-4362
3252 Canter Floyd M @ 841-5450
CHAPEL DR BEGINS
3312 Brunner James A @ 841-4863
3334 Nathanson Richd S @ 841-3651
3342 Moan Harold C @ 841-7026
3408 Washing Ray R @ 841-5066
3416 Instone Frank D @ 841-5454
3424 Katz Edwin L
3432 King James 841-4401
3440 Mc Nerney N James @ 841-3939
3448 Schafer Richd L @ 841-4659
3454 Swolsky Hyman R @ 841-4609
PENRIDGE RD BEGINS
3501 Berry Esther 841-4110
3524 Deye Dorothy E Mrs @
3535 Stranahan Robt A Jr @ 536-4894
3550 Mostov Sidney @ 841-4415
SPRINGBROOK DR BEGINS
3612 Hawkins Robt C @
3624 Schuller Robt B @ 841-4463
3634 Idczak Thos J @ 841-2720
3644 Strong M B @ 841-5163
3654 Jacobson A Louis @ 841-5595
3659 Welles Geo D @ 841-3645

- 3664 Gertner Marc @ 841-4824
3702 Schwan Alex Jr @ 841-4025
3714 Andros Geo A @ 841-3067
3726 Bear Jerry R Mrs @ 841-2326
3727 Dunbar Dora R @ 841-3649

SPRING MILL CT BEGINS

- 3736 Dupy Thurman J @ 841-7122
3737 Weitz Mildred H Mrs @ 841-5157

HINGHAM LA INTERSECTS

- 3756 La Manna Ronald @ 841-4405
3765 Yates Schuyler @ 841-3640
3768 Mandell Wm J @ 841-4390
3773 Wannamaker Greta @ 841-6988
3815 Silverman Adair M @ 841-3952

PINE RIDGE RD ENDS

- 3826 Barshel Robt F @ 841-4188
CHATHAM VALLEY BEGINS
3855 Bresnahan Roger M @

I-475 INTERSECTS

SYLVANIA AV INTERSECTS

COREY RD (SYLVANIA TOWNSHIP) FROM 4700 SYLVANIA AV NORTHWEST TO 5700 MONROE

ZIP CODE 43623

- 4102★Rocchi Ranieri
4116 Davies John W Jr @ 882-1606
4150 Clement John K @ 885-1005
COURVILLE AV ENDS
4170 Driggs Howard H @
4210 Tolson Harvey A @ 885-1210
4226 Corey-Arbor Kennels 882-0355
Moyer J L Mrs @ 882-0355
4242 Baumgartner Donald J @ 882-5203
4320 Vacant
4330 Colgan Robt W @ 882-7614
4401 No Return
4410 Elrod Robt H @ 882-3335
4411 Lantz Malcolm E @ 885-2696

CAMBRIAN RD INTERSECTS CHERRINGTON DR ENDS

- 4520 Cobau Charles
4531 Glover Don G @ 882-1654
4532★Ison Lee @ 882-3297
4545 Vroman Robt H @ 882-5586
FARMINGTON RD BEGINS
BRISTOL CT BEGINS
4612 No Return

- 4626 Rogers Bryan A @ 882-0890
4638 Rothschild Paul H @ 882-7012

BAINBRIDGE RD INTERSECTS

- 4715 Beckham Wm @ 882-7568
4724 Walters Fredk C @ 882-3655
4729 Lower James C @ 882-8670
4750 Langhals Ronald J 885-2302
4801 Teipel Carl C Jr @ 882-5402
BROOKLAWN RD INTERSECTS

- 4804 Monaghan James W @
4816 Roman Robt J @ 885-1845
4830 No Return

COLDSTREAM RD ENDS

- 4860 Weitz Robt C @ 882-4976
FARMINGTON RD BEGINS
4914 Alexander Edw H @ 882-7036
4941 Vacant
4943 Vacant
4945 Vacant
4949 Glowacki Richd C @ 882-5137
5000 Philipps Frank M @ 882-3858
5026 Ruedisili Lon 882-8358
5029 Dodd Edwin D 882-2669
5056 Ekblaw Walter E @ 882-0443
5121 Wideman H M @ 882-3075
5124 Steketee Jack N @ 882-3994
5135 Mc Carthy Francis @ 882-6177



Welder Service Co., Inc.

EVERYTHING FOR WELDING

Lincoln Arc Welders and Electrodes NDG Gases, Alloy Rods Equipment

101 ARCO DR., TOLEDO 43607



8850 COMPANY

535-0071

This foregoing document was electronically filed with the Public Utilities

Commission of Ohio Docketing Information System on

4/19/2017 10:54:50 AM

in

Case No(s). 17-0530-EL-BGN

Summary: Application of Clean Energy Future-Oregon, LLC Part 7: Appendix H-1
electronically filed by Teresa Orahod on behalf of Sally W. Bloomfield