



March 15, 2017
Via Web Filing

Ms. Betty McCauley, Commission Secretary
Public Utilities Commission of Ohio
180 East Broad Street
Columbus, OH 43215

RE: **Broadvox-CLEC, LLC**
PUCO Tariff No. 4 – Access Tariff Revision
Case No. 17-0775-TP-TRF

Dear Ms. McCauley:

Enclosed for filing please find the original of the above referenced tariff filing and application submitted on behalf of Broadvox-CLEC, LLC. The purpose of this filing is to update several of the Switched Access diagrams and the accompanying language. The Company respectfully requests an effective date for this filing of April 14, 2017.

The following tariff pages are included with this filing:

4 th Revised Page 1	Updates Check Sheet
1 st Revised Page 63	Revises diagram and language
1 st Revised Page 64	Revises diagram and language
1 st Revised page 65	Revises diagram and language
1 st Revised Page 66	Revises diagram and language

Any questions you may have regarding this filing should be directed to my attention at 407-740-3006 or via email to croesel@tminc.com. Thank you for your assistance in this matter.

Sincerely,

/s/Carey Roesel

Carey Roesel
Consultant to Broadvox-CLEC, LLC

cc: Mary Buley - Broadvox
file: Broadvox - Ohio - Access
tms: OHa1701

Enclosures
CR/hr

The Public Utilities Commission of Ohio
TELECOMMUNICATIONS FILING FORM

(Effective: 9/2/2015)

This form is intended to be used with most types of required filings. It provides check boxes with rule references for the most common types of filings. It does not replace or supersede Commission rules in any way.

In the Matter of the Application of Broadvox-CLEC, LLC)
to Revise its Carrier-to-Carrier Tariff)
Throughout the State of Ohio)

TRF Docket No. **90-9368-TP-TRF**

Case No. **17-0775-TP-TRF**

NOTE: Unless you have reserved a Case #, leave the "Case No" fields BLANK.

Name of Registrant(s) Broadvox-CLEC, LLC
DBA(s) of Registrant(s) _____
Address of Registrant(s) 75 Erieview Plaza, Suite 400, Cleveland, OH 44114
Company Web Address www.inteliquent.com
Regulatory Contact Person(s) Mary Buley Phone 763-230-4183 Fax _____
Regulatory Contact Person's Email Address mary.buley@inteliquent.com
Contact Person for Annual Report Mary Buley Phone 763-230-4183
Address (if different from above) _____
Consumer Contact Information Mary Buley Phone 763-230-4183
Address (if different from above) _____

Motion for protective order included with filing? ☐ Yes ☒ No

Motion for waiver(s) filed affecting this case? ☐ Yes ☒ No [Note: Waivers may toll any automatic timeframe.]

Notes:

Section I and II are Pursuant to Chapter 4901:1-6 OAC

Section III – Carrier to Carrier is Pursuant to 4901:1-7 OAC, and Wireless is Pursuant to 4901:1-6-24 OAC.

Section IV – Attestation

(1) Indicate the Carrier Type and the reason for submitting this form by checking the boxes below.

(2) For requirements for various applications, see the identified section of Ohio Administrative Code Section 4901 and/or the supplemental application form noted.

(3) Information regarding the number of copies required by the Commission may be obtained from the Commission's web site at www.puco.ohio.gov under the docketing information system section, by calling the docketing division at 614-466-4095, or by visiting the docketing division at the offices of the Commission.

(4) An Incumbent Local Exchange Carrier (ILEC) offering basic local exchange service (BLES) outside its traditional service area should choose CLEC designation when proposing to offer BLES outside its traditional service area or when proposing to make changes to that service.

All Filings that result in a change to one or more tariff pages require, at a minimum, the following exhibits.

Exhibit	Description:
A	The tariff pages subject to the proposed change(s) as they exist before the change(s)
B	The Tariff pages subject to the proposed change(s), reflecting the change, with the change(s) marked in the right margin.
C	A short description of the nature of the change(s), the intent of the change(s), and the customers affected.
D	A copy of the notice provided to customers, along with an affidavit that the notice was provided according to the applicable rule(s).

Section I – Part I - Common Filings

Carrier Type <input type="checkbox"/> Other (explain below)	<input type="checkbox"/> For Profit ILEC	<input type="checkbox"/> Not For Profit ILEC	<input type="checkbox"/> CLEC
Change terms & conditions of existing BLES	<input type="checkbox"/> ATA <u>1-6-14(H)</u> (Auto 30 days)	<input type="checkbox"/> ATA <u>1-6-14(H)</u> (Auto 30 days)	<input type="checkbox"/> ATA <u>1-6-14(H)</u> (Auto 30 days)
Introduce non-recurring charge, surcharge, or fee to BLES			<input type="checkbox"/> ATA <u>1-6-14(H)</u> (Auto 30 days)
Introduce or Increase Late Payment	<input type="checkbox"/> ATA <u>1-6-14(I)</u> (Auto 30 days)	<input type="checkbox"/> ATA <u>1-6-14(I)</u> (Auto 30 days)	<input type="checkbox"/> ATA <u>1-6-14(I)</u> (Auto 30 days)
Revisions to BLES Cap.	<input type="checkbox"/> ZTA <u>1-6-14(F)</u> (0 day Notice)		
Introduce BLES or expand local service area (calling area)	<input type="checkbox"/> ZTA <u>1-6-14(H)</u> (0 day Notice)	<input type="checkbox"/> ZTA <u>1-6-14(H)</u> (0 day Notice)	<input type="checkbox"/> ZTA <u>1-6-14(H)</u> (0 day Notice)
Notice of no obligation to construct facilities and provide BLES	<input type="checkbox"/> ZTA <u>1-6-27(C)</u> (0 day Notice)	<input type="checkbox"/> ZTA <u>1-6-27(C)</u> (0 day Notice)	
Change BLES Rates	<input type="checkbox"/> TRF <u>1-6-14(F)</u> (0 day Notice)	<input type="checkbox"/> TRF <u>1-6-14(F)(4)</u> (0 day Notice)	<input type="checkbox"/> TRF <u>1-6-14(G)</u> (0 day Notice)
To obtain BLES pricing flexibility	<input type="checkbox"/> BLS <u>1-6-14(C)(1)(c)</u> (Auto 30 days)		
Change in boundary	<input type="checkbox"/> ACB <u>1-6-32</u> (Auto 14 days)	<input type="checkbox"/> ACB <u>1-6-32</u> (Auto 14 days)	
Expand service operation area			<input type="checkbox"/> TRF <u>1-6-08(G)(0 day)</u>
BLES withdrawal			<input type="checkbox"/> ZTA <u>1-6-25(B)</u> (0 day Notice)
Other* (explain) Access Services Tariff Revision			

Section I – Part II – Customer Notification Offerings Pursuant to Chapter 4901:1-6-7 OAC

Type of Notice	Direct Mail	Bill Insert	Bill Notation	Electronic Mail
<input type="checkbox"/> 15-day Notice	<input type="checkbox"/>	<input type="checkbox"/>	<input type="checkbox"/>	<input type="checkbox"/>
<input type="checkbox"/> 30-day Notice	<input type="checkbox"/>	<input type="checkbox"/>	<input type="checkbox"/>	<input type="checkbox"/>
Date Notice Sent:				

Section I – Part III –IOS Offerings Pursuant to Chapter 4901:1-6-22 OAC

IOS	Introduce New	Tariff Change	Price Change	Withdraw
<input type="checkbox"/> IOS	<input type="checkbox"/>	<input type="checkbox"/>	<input type="checkbox"/>	<input type="checkbox"/>

Section II – Part I – Carrier Certification - Pursuant to Chapter 4901:1-6-08, 09 & 10 OAC

Certification	ILEC (Out of Territory)	CLEC	Telecommunications Service Provider Not Offering Local	CESTC	CETC
* See Supplemental form	<input type="checkbox"/> ACE <u>1-6-08</u> * (Auto 30- day)	<input type="checkbox"/> ACE <u>1-6-08</u> *(Auto 30 day)	<input type="checkbox"/> ACE <u>1-6-08</u> *(Auto 30 day)	<input type="checkbox"/> ACE <u>1-6-10</u> (Auto 30 day)	<input type="checkbox"/> UNC <u>1-6-09</u> *(Non-Auto)

*Supplemental Certification forms can be found on the Commission Web Page.

Section II – Part II – Certificate Status & Procedural

Certificate Status	ILEC	CLEC	Telecommunications Service Provider Not Offering Local
Abandon all Services		<input type="checkbox"/> ABN <u>1-6-26</u> (Auto 30 days)	<input type="checkbox"/> ABN <u>1-6-26</u> (Auto 30 days)
Change of Official Name *	<input type="checkbox"/> ACN <u>1-6-29(B)</u> (Auto 30 days)	<input type="checkbox"/> ACN <u>1-6-29(B)</u> (Auto 30 days)	<input type="checkbox"/> CIO <u>1-6-29(C)</u> (0 day Notice)
Change in Ownership *	<input type="checkbox"/> ACO <u>1-6-29(E)</u> (Auto 30 days)	<input type="checkbox"/> ACO <u>1-6-29(E)</u> (Auto 30 days)	<input type="checkbox"/> CIO <u>1-6-29(C)</u> (0 day Notice)
Merger *	<input type="checkbox"/> AMT <u>1-6-29(E)</u> (Auto 30 days)	<input type="checkbox"/> AMT <u>1-6-29(E)</u> (Auto 30 days)	<input type="checkbox"/> CIO <u>1-6-29(C)</u> (0 day Notice)
Transfer a Certificate *	<input type="checkbox"/> ATC <u>1-6-29(B)</u> (Auto 30 days)	<input type="checkbox"/> ATC <u>1-6-29(B)</u> (Auto 30 days)	<input type="checkbox"/> CIO <u>1-6-29(C)</u> (0 day Notice)
Transaction for transfer or lease of property, plant or business *	<input type="checkbox"/> ATR <u>1-6-29(B)</u> (Auto 30 days)	<input type="checkbox"/> ATR <u>1-6-29(B)</u> (Auto 30 days)	<input type="checkbox"/> CIO <u>1-6-29(C)</u> (0 day Notice)

* Other exhibits may be required under the applicable rule(s). ACN, ACO, AMT, ATC, ATR and CIO applications see the 4901:1-6-29 Filing Requirements on the Commission's Web Page for a complete list of exhibits.

Section III – Carrier to Carrier (Pursuant to 4901:1-7), and Wireless (Pursuant to 4901:1-6-24)

Carrier to Carrier	ILEC	CLEC
Interconnection agreement, or amendment to an approved agreement	<input type="checkbox"/> NAG <u>1-7-07</u> (Auto 90 day)	<input type="checkbox"/> NAG <u>1-7-07</u> (Auto 90 day)
Request for Arbitration	<input type="checkbox"/> ARB <u>1-7-09</u> (Non-Auto)	<input type="checkbox"/> ARB <u>1-7-09</u> (Non-Auto)
Introduce or change c-t-c service tariffs,	<input type="checkbox"/> ATA <u>1-7-14</u> (Auto 30 day)	<input checked="" type="checkbox"/> ATA <u>1-7-14</u> (Auto 30 day)
Request rural carrier exemption, rural carrier suspension or modification	<input type="checkbox"/> UNC <u>1-7-04 or 05</u> (Non-Auto)	
Changes in rates, terms & conditions to Pole Attachment, Conduit Occupancy and Rights- of-Way.	<input type="checkbox"/> ATA <u>1-3-04</u> (Auto 30 days)	
Wireless Providers See <u>4901:1-6-24</u>	<input type="checkbox"/> RCC [Registration & Change in Operations]	<input type="checkbox"/> NAG [Interconnection Agreement or

Section IV. – Attestation

Registrant hereby attests to its compliance with pertinent entries and orders issued by the Commission.

AFFIDAVIT
Compliance with Commission Rules

I am an officer/agent of the applicant corporation, Broadvox-CLEC, LLC and am authorized to make this statement on its behalf.

Please Check ALL that apply:

☒ I attest that these tariffs comply with all applicable rules for the state of Ohio. I understand that tariff notification filings do not imply Commission approval and that the Commission's rules as modified and clarified from time to time, supersede any contradictory provisions in our tariff. We will fully comply with the rules of the state of Ohio and understand that noncompliance can result in various penalties, including the suspension of our certificate to operate within the state of Ohio.

☐ I attest that customer notices accompanying this filing form were sent to affected customers, as specified in Section II, in accordance with Rule 4901:1-6-7, Ohio Administrative Code.

I declare under penalty of perjury that the foregoing is true and correct.

Executed on March 15, 2017 at Maitland, FL 32751

/s/Carey Roesel

*Carey Roesel

Consultant to Broadvox-CLEC, LLC

March 15, 2017

Date

**This affidavit is required for every tariff-affecting filing. It may be signed by counsel or an officer of the applicant, or an authorized agent of the applicant.*

VERIFICATION

I, Carey Roesel, verify that I have utilized the Telecommunications Filing Form for most proceedings provided by the Commission and that all of the information submitted here, and all additional information submitted in connection with this case, is true and correct to the best of my knowledge.

/s/Carey Roesel

*Carey Roesel

Consultant to Broadvox-CLEC, LLC

March 15, 2017

Date

**Verification is required for every filing. It may be signed by counsel or an officer of the applicant, or an authorized agent of the applicant.*

Send your completed Application Form, including all required attachments as well as the required number of copies, to:

Public Utilities Commission of Ohio
Attention: Docketing Division
180 East Broad Street, Columbus, OH 43215-3793

Or

Make such filing electronically as directed in Case No 06-900-AU-WVR

Broadvox-CLEC, LLC

EXHIBIT A

Superseded Tariff Sheets

ACCESS SERVICES TARIFF

CHECK SHEET

Pages of this tariff, as indicated below, are effective as of the date shown at the bottom of the respective pages. Original and revised pages, as named below, comprise all changes from the original tariff and are currently in effect as of the date on the bottom of this page.

<u>PAGE</u>	<u>REVISION</u>		<u>PAGE</u>	<u>REVISION</u>	<u>PAGE</u>	<u>REVISION</u>
Title	Original		31	Original	62	Original
1	3 rd Revised	*	32	Original	63	Original
2	Original		33	Original	64	Original
3	Original		34	Original	65	Original
4	Original		35	Original	66	Original
5	Original		36	Original	67	Original
6	Original		37	Original	68	Original
7	Original		38	Original	69	Original
8	Original		39	Original	70	Original
9	Original		40	Original	71	2 nd Revised
10	Original		41	Original	72	2 nd Revised
11	Original		42	Original	73	Original
12	Original		43	Original	73.1	Original *
13	Original		44	Original	73.2	Original *
14	Original		45	Original	74	Original
15	Original		46	Original	75	Original
16	Original		47	Original	76	Original
17	Original		48	Original	77	Original
18	Original		49	Original	78	Original
19	Original		50	Original	79	Original
20	Original		51	Original	80	Original
21	Original		52	Original	81	Original
22	Original		53	Original		
23	Original		54	Original		
24	Original		55	Original		
25	Original		56	Original		
26	Original		57	Original		
27	Original		58	Original		
28	Original		59	Original		
29	Original		60	Original		
30	Original		61	Original		

* - indicates those pages included with this filing

Issued: July 30, 2015

Issued by:
Kyle V. Bertrand
Vice President of Network Operations

Effective: August 30, 2015

Case No.: 15-1381

ACCESS SERVICES TARIFF

SECTION 3 - SWITCHED ACCESS SERVICE (CONT'D.)

3.9 Call Flow Diagrams

Originating and Terminating Access – Indirect Connection; Broadvox-CLEC End User

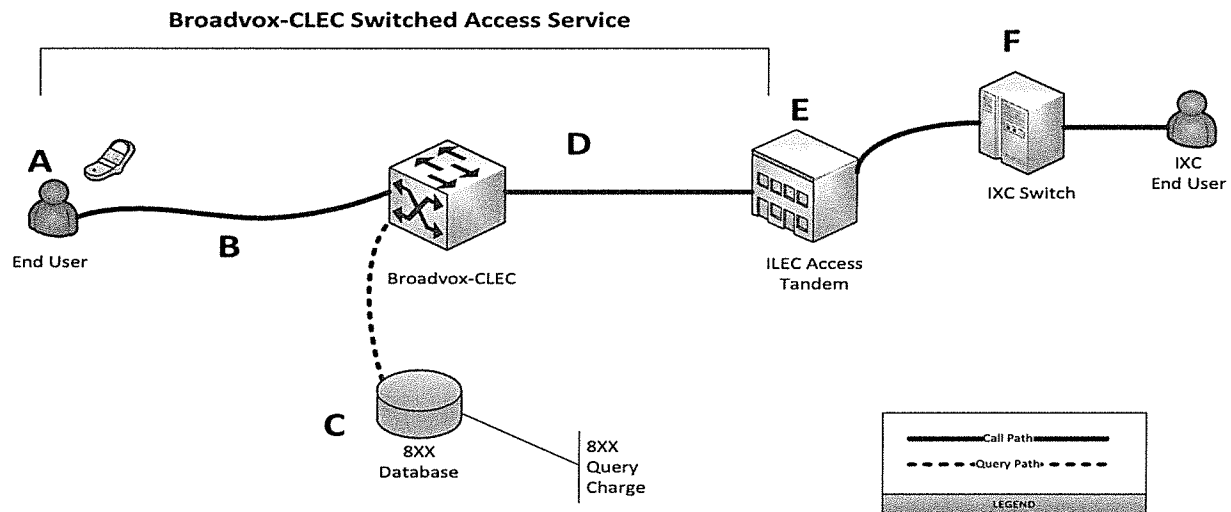

Originating Call Flow

- A. Broadvox-CLEC's End User places a long distance call
- B. Call is routed to Broadvox-CLEC switch
- C. If 8XX call, Broadvox-CLEC switch looks up IXC that should receive the call
- D. Call is routed to ILEC Access Tandem over shared transport
- E. ILEC routes call to IXC

Originating Charges

- Broadvox-CLEC charges IXC: Switched Access Service – Indirect Connection, which is comprised of Local Switching, Common Trunk Port, Common Transport Multiplexing, Tandem Switched Transport – Termination, Tandem Switched Transport – Facility, and 8XX query charges, as applicable
- Additional charges may apply per ILEC tariff for functions performed by ILEC

Terminating Call Flow

- F. IXC delivers terminating long distance call to ILEC Access Tandem for routing to Broadvox-CLEC's End User
- E. ILEC Access Tandem routes call over shared transport (D) to Broadvox-CLEC switch
- B. Call is routed to Broadvox-CLEC's End User(A)

Terminating Charges

- Broadvox-CLEC charges IXC: Switched Access Service – Indirect Connection, which is comprised of Local Switching, Common Trunk Port, Common Transport Multiplexing, Tandem Switched Transport – Termination, and Tandem Switched Transport – Facility
- Additional charges may apply per ILEC tariff for functions performed by ILEC

Issued: July 9, 2012

Issued by:
Kyle V. Bertrand
Vice President of Network Operations

Effective: August 9, 2012

Case No.:

ACCESS SERVICES TARIFF

SECTION 3 - SWITCHED ACCESS SERVICE (CONT'D.)

3.9 Call Flow Diagrams (Cont'd.)

Originating and Terminating Access – Indirect Connection; VoIP Carrier End User

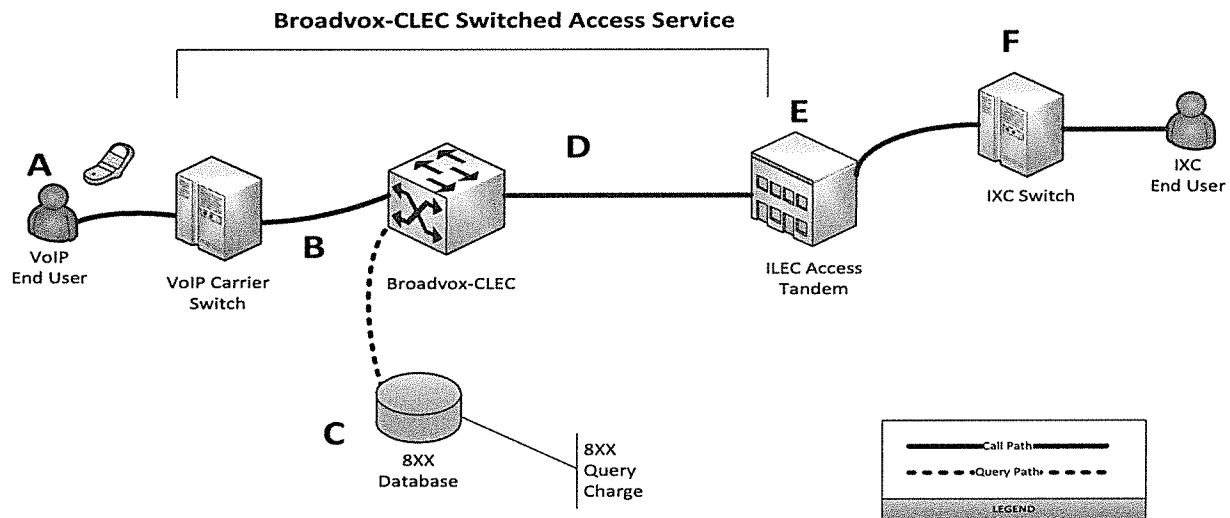

Originating Call Flow

- A. VoIP End User places a long distance call that is routed to VoIP carrier switch
- B. VoIP carrier routes call to Broadvox-CLEC switch.
- C. If 8XX call, Broadvox-CLEC switch looks up IXC that should receive the call
- D. Call is routed to ILEC Access Tandem over Shared Transport
- E. ILEC routes call to IXC

Originating Charges

- Broadvox-CLEC charges IXC: Switched Access Service – Indirect Connection, which is comprised of Local Switching, Common Trunk Port, Common Transport Multiplexing, Tandem Switching, Tandem Switched Transport – Termination, Tandem Switched Transport – Facility, and 8XX query charges, as applicable
- Additional charges may apply per ILEC tariff for functions performed by ILEC

Terminating Call Flow

- F. IXC delivers terminating long distance call to ILEC Access Tandem for routing to Broadvox-CLEC's telephone number
- E. ILEC Access Tandem routes call over shared transport (D) to Broadvox-CLEC switch
- B. Broadvox-CLEC routes the call to the VoIP carrier

Terminating Charges

- Broadvox-CLEC charges IXC (1) Switched Access Service – Indirect Connection, which is comprised of Local Switching, Common Trunk Port, Common Transport Multiplexing, Tandem Switching, Tandem Switched Transport – Termination, and Tandem Switched Transport – Facility
- Additional charges may apply per ILEC tariff for functions performed by ILEC

Issued: July 9, 2012

Issued by:
Kyle V. Bertrand
Vice President of Network Operations

Effective: August 9, 2012

Case No.:

ACCESS SERVICES TARIFF

SECTION 3 - SWITCHED ACCESS SERVICE (CONT'D.)

3.9 Call Flow Diagrams (Cont'd.)

Originating and Terminating Access – Indirect Connection; CLEC/CMRS Carrier End User

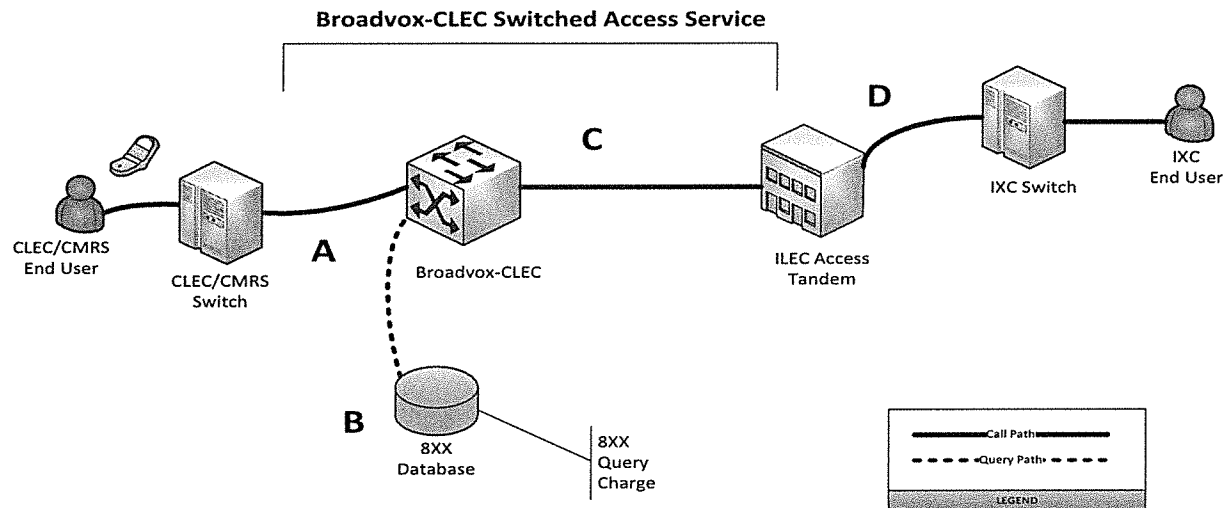

Originating Call Flow

- A. CLEC/CMRS End User places a long distance call that is routed to Broadvox-CLEC switch
- B. If 8XX call, Broadvox-CLEC switch looks up IXC that should receive the call
- C. Call is routed to ILEC Access Tandem over shared transport
- D. ILEC routes call to IXC

Originating Charges

- Broadvox-CLEC charges IXC: Switched Access Service – Indirect Connection, which is comprised of: Common Trunk Port, Common Transport Multiplexing, Tandem Switching, Tandem Switched Transport – Termination, Tandem Switched Transport – Facility, and 8XX query charges, as applicable
- Additional charges may apply per ILEC tariff for functions performed by ILEC

Terminating Call Flow

- D. IXC delivers terminating long distance call to ILEC Access Tandem for routing to Broadvox-CLEC's telephone number
- C. ILEC Access Tandem routes call over shared transport to Broadvox-CLEC switch
- A. Broadvox-CLEC routes the call to the CLEC/CMRS carrier

Terminating Charges

- Broadvox-CLEC charges IXC: Switched Access Service – Indirect Connection, which is comprised of: Common Trunk Port, Common Transport Multiplexing, Tandem Switching, Tandem Switched Transport – Termination, and Tandem Switched Transport – Facility
- Additional charges may apply per ILEC/CLEC tariffs for functions performed by ILEC/CLEC

Issued: July 9, 2012

Issued by:
Kyle V. Bertrand
Vice President of Network Operations

Effective: August 9, 2012

Case No.:

ACCESS SERVICES TARIFF

SECTION 3 - SWITCHED ACCESS SERVICE (CONT'D.)

3.9 Call Flow Diagrams (Cont'd.)

Terminating Access for Non-Local Jurisdiction over Local Tandem – Indirect Connection;
CLEC/ILEC/CMRS Carrier End User

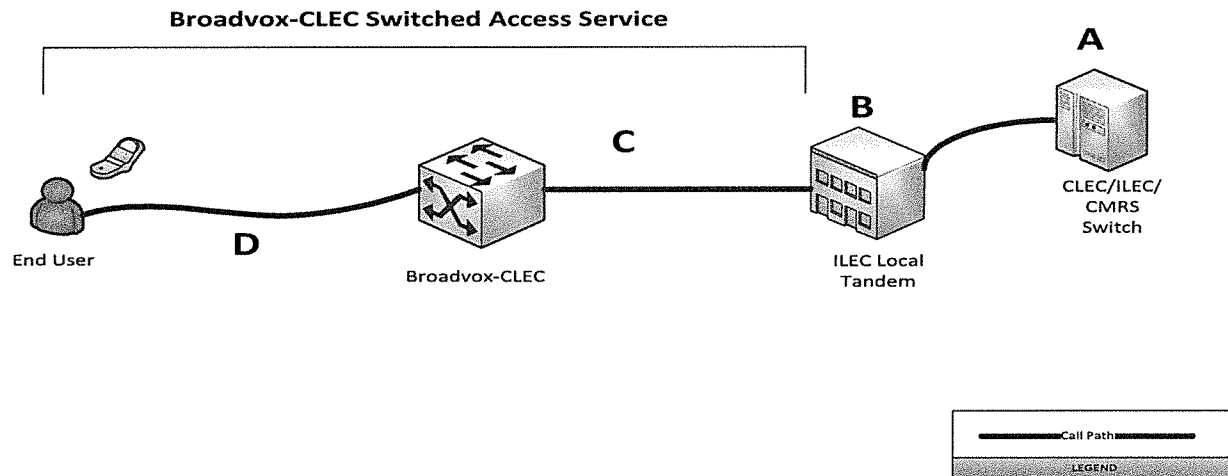

Terminating Call Flow

- A. CLEC/ILEC/CMRS end user dials an Broadvox-CLEC Telephone Number
- B. CLEC/ILEC/CMRS routes the call to the Incumbent LEC's Local Tandem
- C. ILEC switches the call to the Broadvox-CLEC's local trunk group
- D. Call is routed across Shared Transport to the Broadvox-CLEC switch
- E. Broadvox-CLEC routes the call to the end user

Terminating Charges

- Broadvox-CLEC charges CLEC/ILEC/CMRS: Local Switching, Common Trunk Port, Common Transport Multiplexing, Tandem Switched Transport – Termination, and Tandem Switched Transport – Facility
- Additional charges may apply per ILEC tariff for functions performed by ILEC

Issued: July 9, 2012

Issued by:
Kyle V. Bertrand
Vice President of Network Operations

Effective: August 9, 2012

Case No.:

Broadvox-CLEC, LLC

EXHIBIT B

Proposed Tariff Sheets

ACCESS SERVICES TARIFF

CHECK SHEET

Pages of this tariff, as indicated below, are effective as of the date shown at the bottom of the respective pages. Original and revised pages, as named below, comprise all changes from the original tariff and are currently in effect as of the date on the bottom of this page.

<u>PAGE</u>	<u>REVISION</u>		<u>PAGE</u>	<u>REVISION</u>	<u>PAGE</u>	<u>REVISION</u>	
Title	Original		31	Original	62	Original	
1	4 th Revised	*	32	Original	63	1 st Revised	*
2	Original		33	Original	64	1 st Revised	*
3	Original		34	Original	65	1 st Revised	*
4	Original		35	Original	66	1 st Revised	*
5	Original		36	Original	67	Original	
6	Original		37	Original	68	Original	
7	Original		38	Original	69	Original	
8	Original		39	Original	70	Original	
9	Original		40	Original	71	2 nd Revised	
10	Original		41	Original	72	2 nd Revised	
11	Original		42	Original	73	Original	
12	Original		43	Original	73.1	Original	
13	Original		44	Original	73.2	Original	
14	Original		45	Original	74	Original	
15	Original		46	Original	75	Original	
16	Original		47	Original	76	Original	
17	Original		48	Original	77	Original	
18	Original		49	Original	78	Original	
19	Original		50	Original	79	Original	
20	Original		51	Original	80	Original	
21	Original		52	Original	81	Original	
22	Original		53	Original			
23	Original		54	Original			
24	Original		55	Original			
25	Original		56	Original			
26	Original		57	Original			
27	Original		58	Original			
28	Original		59	Original			
29	Original		60	Original			
30	Original		61	Original			

* - indicates those pages included with this filing

Issued: March 15, 2017

Issued by:
Mary Buley
Senior Regulatory Manager

Effective: April 14, 2017

Case No.:

ACCESS SERVICES TARIFF

SECTION 3 - SWITCHED ACCESS SERVICE (CONT'D.)

3.9 Call Flow Diagrams

Originating and Terminating Access – Indirect Connection; Broadvox-CLEC End User

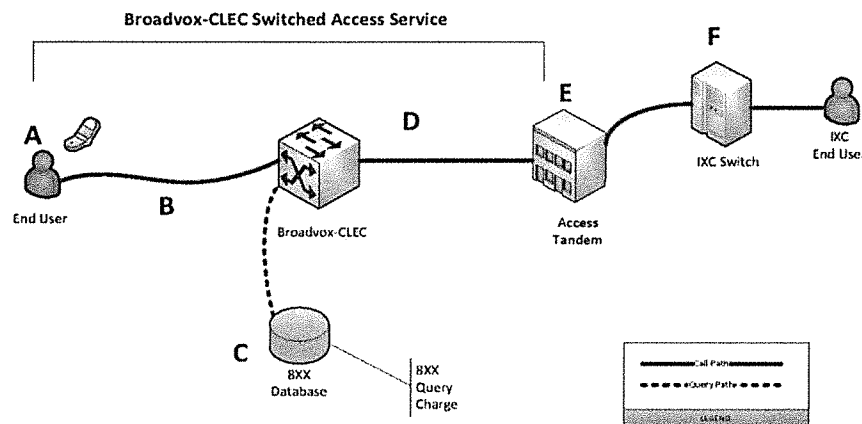

(C)

Originating Call Flow

- A. Broadvox - CLEC's End User places a long distance call
- B. Call is routed to Broadvox - CLEC switch
- C. If 8XX call, Broadvox - CLEC switch looks up IXC that should receive the call
- D. Call is routed to Access Tandem over shared transport
- E. Tandem Provider routes call to IXC

(C)

(C)

Originating Charges

- Broadvox-CLEC charges IXC: Switched Access Service – Indirect Connection, which is comprised of Local Switching, Common Trunk Port, Tandem Switched Transport – Termination, Tandem Switched Transport – Facility, and 8XX query charges, as applicable
- Additional charges may apply per Tandem Provider tariff for functions performed by Tandem Provider

(C)

(C)

(C)

Terminating Call Flow

- F. IXC delivers terminating long distance call to Access Tandem for routing to Broadvox - CLEC's End User
- E. Access Tandem routes call over shared transport (D) to Broadvox - CLEC switch
- B. Call is routed to Broadvox - CLEC's End User(A)

(C)

(C)

Terminating Charges

- Broadvox-CLEC charges IXC: Switched Access Service – Indirect Connection, which is comprised of Local Switching, Common Trunk Port, Tandem Switched Transport – Termination, and Tandem Switched Transport – Facility
- Additional charges may apply per Tandem Provider tariff for functions performed by Tandem Provider

(C)

(C)

(C)

Issued: March 15, 2017

Issued by:
Mary Buley
Senior Regulatory Manager

Effective: April 14, 2017

Case No.:

ACCESS SERVICES TARIFF

SECTION 3 - SWITCHED ACCESS SERVICE (CONT'D.)

3.9 Call Flow Diagrams (Cont'd.)

Originating and Terminating Access – Indirect Connection; VoIP Carrier End User

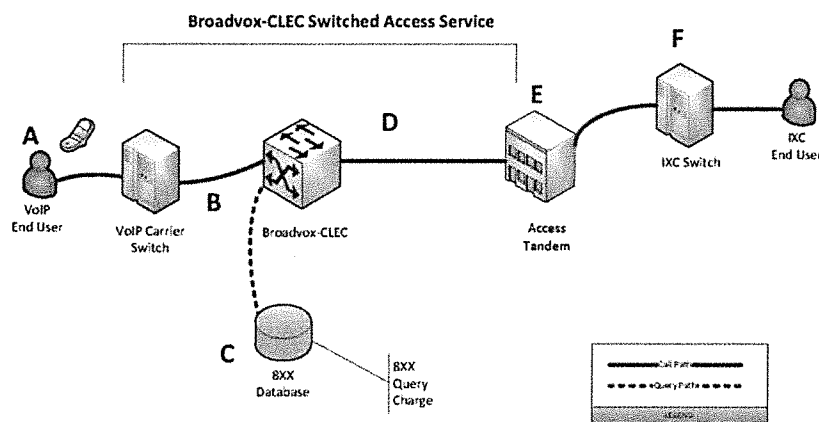

Originating Call Flow

- A. VoIP End User places a long distance call that is routed to VoIP carrier switch
- B. VoIP carrier routes call to Broadvox - CLEC switch.
- C. If 8XX call, Broadvox - CLEC switch looks up IXC that should receive the call
- D. Call is routed to Access Tandem over Shared Transport
- E. Tandem Provider routes call to IXC

(C)
(C)

Originating Charges

- Broadvox - CLEC charges IXC: Switched Access Service – Indirect Connection, which is comprised of Local Switching, Common Trunk Port, Common Transport Multiplexing, Tandem Switching, Tandem Switched Transport – Termination, Tandem Switched Transport – Facility, and 8XX query charges, as applicable
- Additional charges may apply per Tandem Provider tariff for functions performed by Tandem Provider

(C)
(C)

Terminating Call Flow

- F. IXC delivers terminating long distance call to Access Tandem for routing to Broadvox - CLEC's telephone number
- E. Access Tandem routes call over shared transport (D) to Broadvox - CLEC switch
- B. Broadvox - CLEC routes the call to the VoIP carrier

(C)
(C)
(C)

Terminating Charges

- Broadvox - CLEC charges IXC (1) Switched Access Service – Indirect Connection, which is comprised of Local Switching, Common Trunk Port, Common Transport Multiplexing, Tandem Switching, Tandem Switched Transport – Termination, and Tandem Switched Transport – Facility
- Additional charges may apply per Tandem Provider tariff for functions performed by Tandem Provider

(C)
(C)

Issued: March 15, 2017

Issued by:
Mary Buley
Senior Regulatory Manager

Effective: April 14, 2017

Case No.:

ACCESS SERVICES TARIFF

SECTION 3 - SWITCHED ACCESS SERVICE (CONT'D.)

3.9 Call Flow Diagrams (Cont'd.)

Originating and Terminating Access – Indirect Connection; CLEC/CMRS Carrier End User

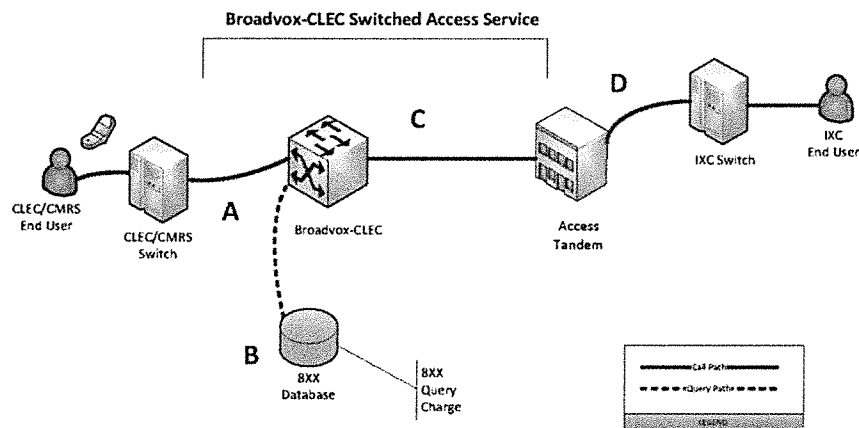

(C)

Originating Call Flow

- A. CLEC/CMRS End User places a long distance call that is routed to Broadvox - CLEC switch
- B. If 8XX call, Broadvox - CLEC switch looks up IXC that should receive the call
- C. Call is routed to Access Tandem over shared transport
- D. Tandem Provider routes call to IXC

(C)

(C)

Originating Charges

- Broadvox - CLEC charges IXC: Switched Access Service – Indirect Connection, which is comprised of: Common Trunk Port, Common Transport Multiplexing, Tandem Switching, Tandem Switched Transport – Termination, Tandem Switched Transport – Facility, and 8XX query charges, as applicable
- Additional charges may apply per Tandem Provider tariff for functions performed by Tandem Provider

(C)

(C)

Terminating Call Flow

- D. IXC delivers terminating long distance call to Access Tandem for routing to Broadvox - CLEC's telephone number
- C. Access Tandem routes call over shared transport to Broadvox - CLEC switch
- A. Broadvox - CLEC routes the call to the CLEC/CMRS carrier

(C)

(C)

Terminating Charges

- Broadvox - CLEC charges IXC: Switched Access Service – Indirect Connection, which is comprised of: Common Trunk Port, Common Transport Multiplexing, Tandem Switching, Tandem Switched Transport – Termination, and Tandem Switched Transport – Facility
- Additional charges may apply per Tandem Provider tariffs for functions performed by Tandem Provider

(C)

(C)

Issued: March 15, 2017

Issued by:
Mary Buley
Senior Regulatory Manager

Effective: April 14, 2017

Case No.:

ACCESS SERVICES TARIFF

SECTION 3 - SWITCHED ACCESS SERVICE (CONT'D.)

3.9 Call Flow Diagrams (Cont'd.)

Terminating Access for Non-Local Jurisdiction over Local Tandem – Indirect Connection;
 CLEC/ILEC/CMRS Carrier End User

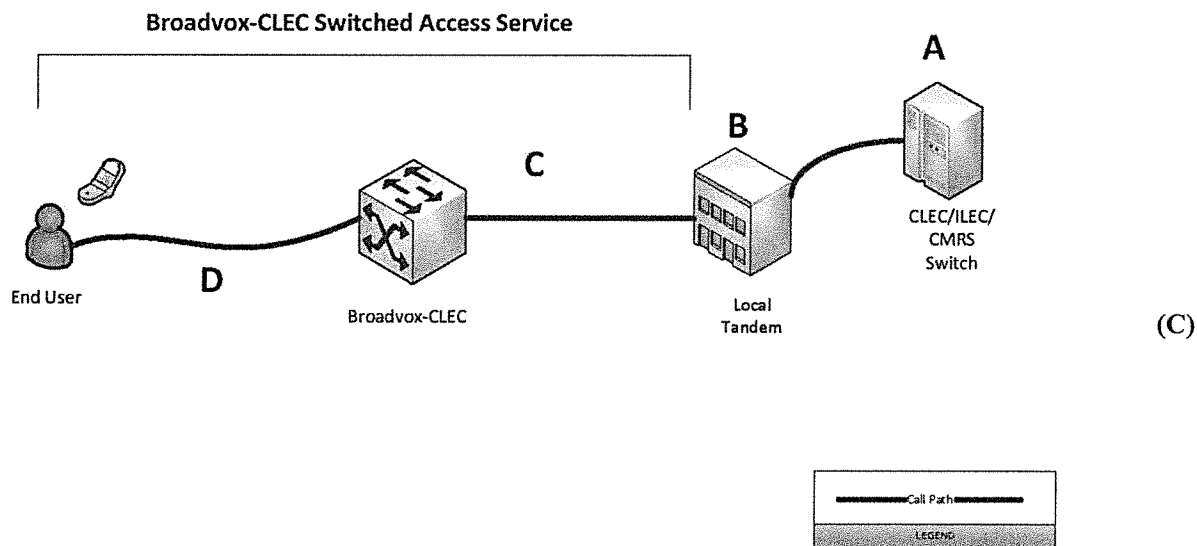

Terminating Call Flow

- A. CLEC/ILEC/CMRS end user dials an Broadvox - CLEC Telephone Number
- B. CLEC/ILEC/CMRS routes the call to the Local Tandem (C)
- C. Local Tandem Provider switches the call to the Broadvox - CLEC's local trunk group (C)
- D. Call is routed across Shared Transport to the Broadvox - CLEC switch
- E. Broadvox - CLEC routes the call to the end user

Terminating Charges

- Broadvox - CLEC charges CLEC/ILEC/CMRS: Local Switching, Common Trunk Port, Common Transport Multiplexing, Tandem Switched Transport – Termination, and Tandem Switched Transport – Facility
- Additional charges may apply per Local Tandem Provider tariff for functions performed by Local Tandem Provider (C)

Issued: March 15, 2017

Issued by:
 Mary Buley
 Senior Regulatory Manager

Effective: April 14, 2017

Case No.:

Broadvox-CLEC, LLC

EXHIBIT C

Description of Tariff Change

This filing updates several of the Switched Access diagrams and the accompanying language in the Company's PUCO Tariff No. 4.

Broadvox-CLEC, LLC

EXHIBIT D

Customer Notice

N/A

This foregoing document was electronically filed with the Public Utilities

Commission of Ohio Docketing Information System on

3/15/2017 2:54:25 PM

in

Case No(s). 17-0775-TP-TRF

Summary: Tariff Please see transmittal. electronically filed by Ms. Hadassa B Romeus on behalf of Broadvox-CLEC, LLC