



The Public Utilities
Commission of Ohio

Print Form

Public Utilities Commission of Ohio
Docketing Division
180 East Broad Street
Columbus, OH 43215
1-614-466-0518

Requesting Electric Supplier: Lorain-Medina Rural Electric Cooperative CASE NO.: 16 -2028 -EL-PEB

PETITION FOR REALLOCATION OF ELECTRIC SERVICE TERRITORY

Submit the original and five (5) copies of the petition and associated metes & bounds / detailed description, map and/or overlap sheets indicating proposed reallocation.

Affected PUCO Map No(s):	Ashland North G21
--------------------------	-------------------

County(s):	Ashland	Township(s):	Orange
------------	---------	--------------	--------

Reason for Reallocation:	Ohio Edison (EC) and Lorain-Medina REC (LMRE) explain that the service in question would be provided to a proposed home located at 728 CO RD 620, ASHLAND, OH 44805. The installation investment to serve the consumer. It is impracticable and uneconomic for LMRE to provide this service whereas the proposed service is only 500 feet from an OE line.
--------------------------	--

Metes & Bounds / Detailed Description of Reallocation:	The relocation of territory covers a roughly 600 ft. by 920 ft. rectangular shape as shown on the attached USGS PUCO map.
--	---

Are all affected customers aware of the proposed reallocation? ☒ Yes ☐ No
Are all affected customers in agreement with proposed reallocation? ☒ Yes ☐ No

If no to either question, please explain:	
---	--

Ohio Edison Requesting Electric Supplier	Lorain-Medina Rural Electric Cooperative Transferring Electric Supplier
Randall A Frame, Regional President Printed Contact Name/Title	Markus I. Bryant, General Manager Printed Contact Name/Title
<i>Randall A. Frame</i> 9/15/16 Signature/Date	<i>Markus I. Bryant</i> 10/7/16 Signature/Date
Contact Number	800-222-5673 Contact Number

Shland North (G21) Quadrangle: Electric Service Areas

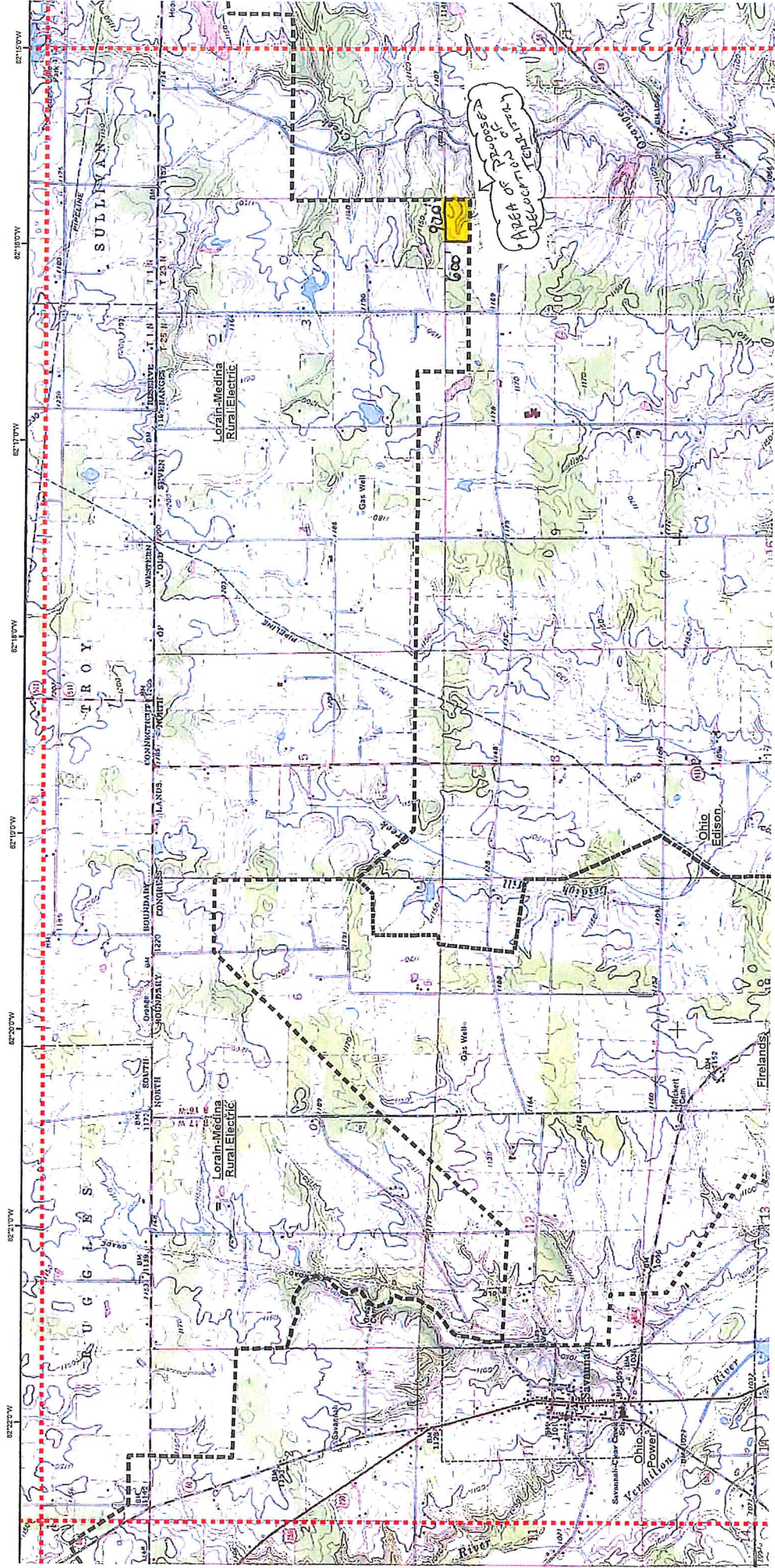



Public Utilities
Commission

Proposed Reallocation of Electric Service Territory

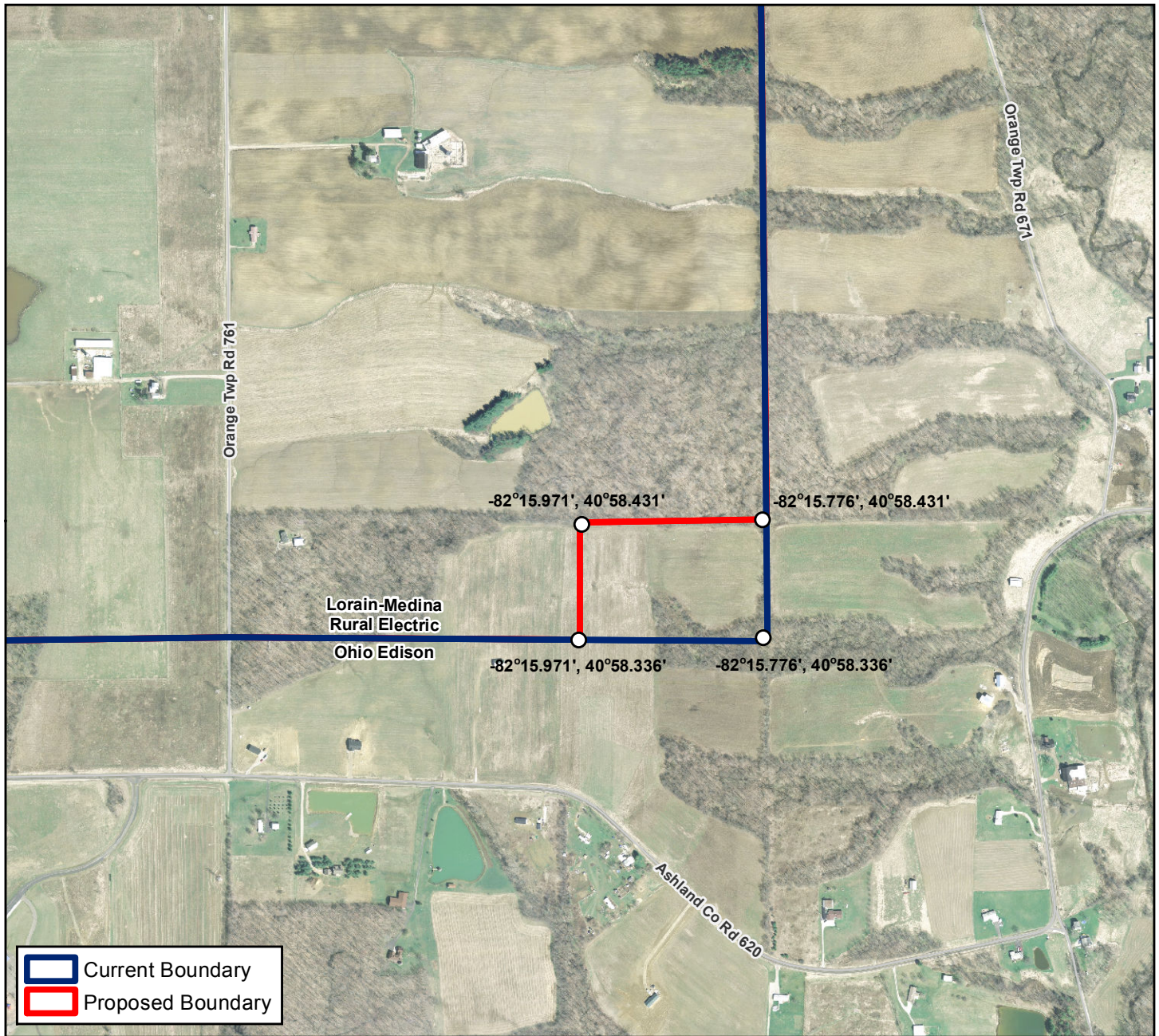

Requesting Company: Ohio Edison

Transferring Company: Lorain-Medina Rural Electric Cooperative

PUCO Map Number: G21 (Ashland North)

County: Ashland

Township: Orange

Coordinate System: Ohio State Plane South (Feet)

Map Datum: North American Datum of 1983

Map Date: 11/14/2016

Map Scale: 1:9,000

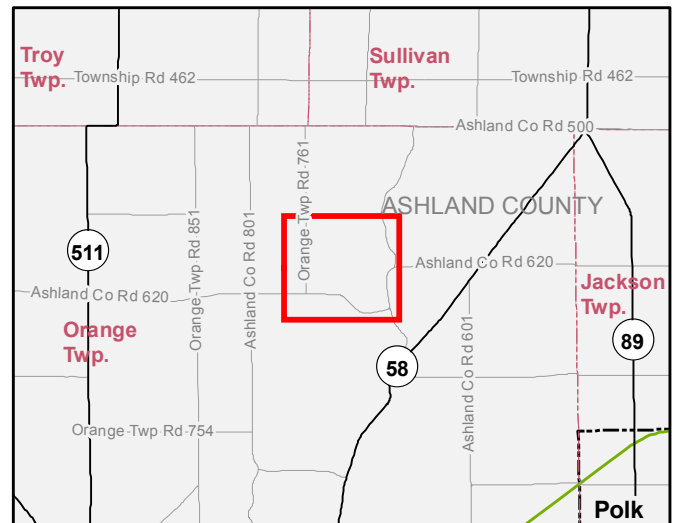

20161107_LMA_OEP

This foregoing document was electronically filed with the Public Utilities

Commission of Ohio Docketing Information System on

11/30/2016 2:40:02 PM

in

Case No(s). 16-2028-EL-PEB

Summary: Application electronically filed by Mr. Brad A Warnement on behalf of Lorain-Medina REC