



S-11



S-12



S-14



S-15





S-16



S-17



S-18

**Appendix B**  
**Project Mapping Resource Locations**



# HEDDING ROAD SWITCH TO FULTON STATION

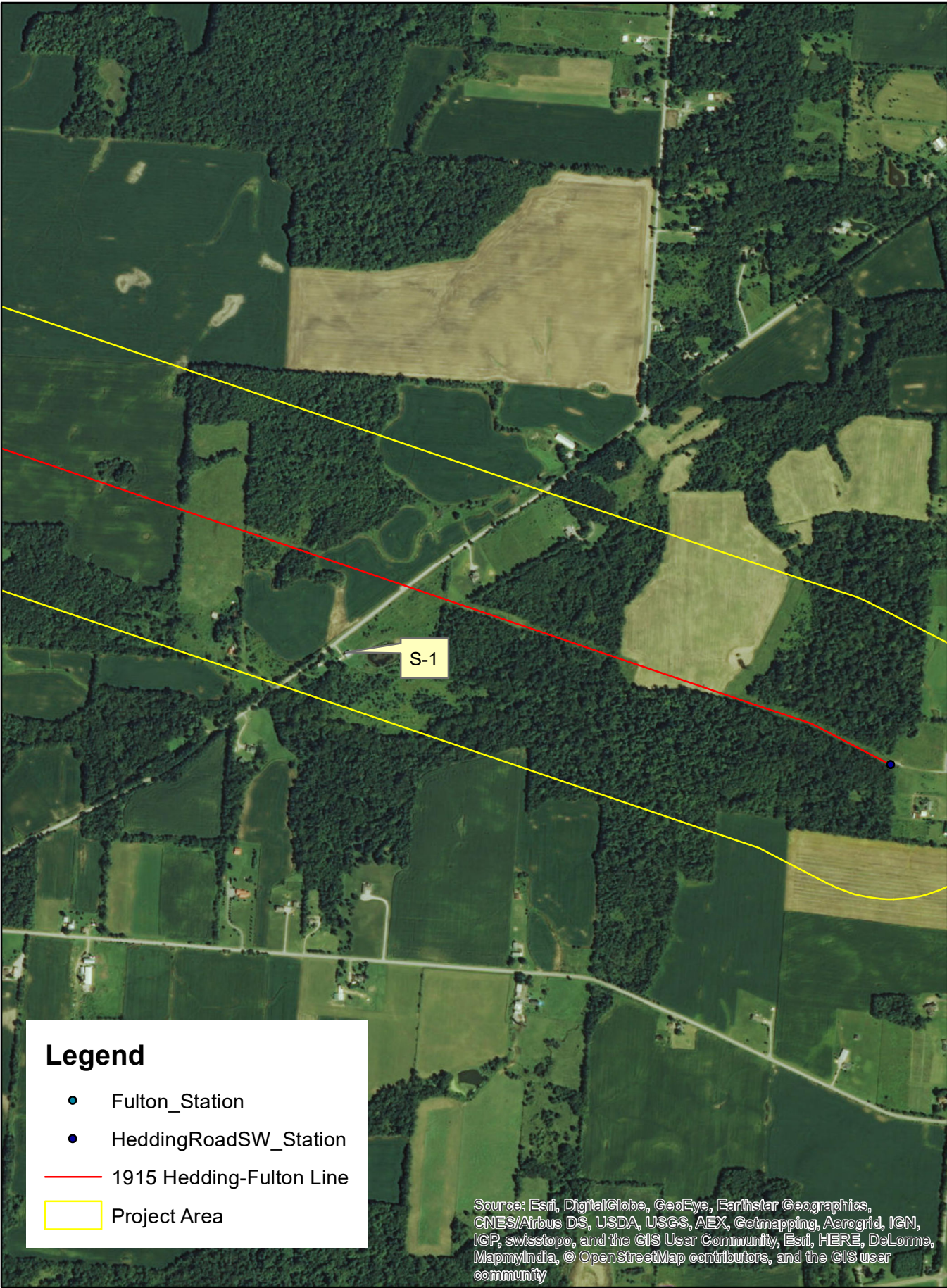



# HEDDING ROAD SWITCH TO FULTON STATION

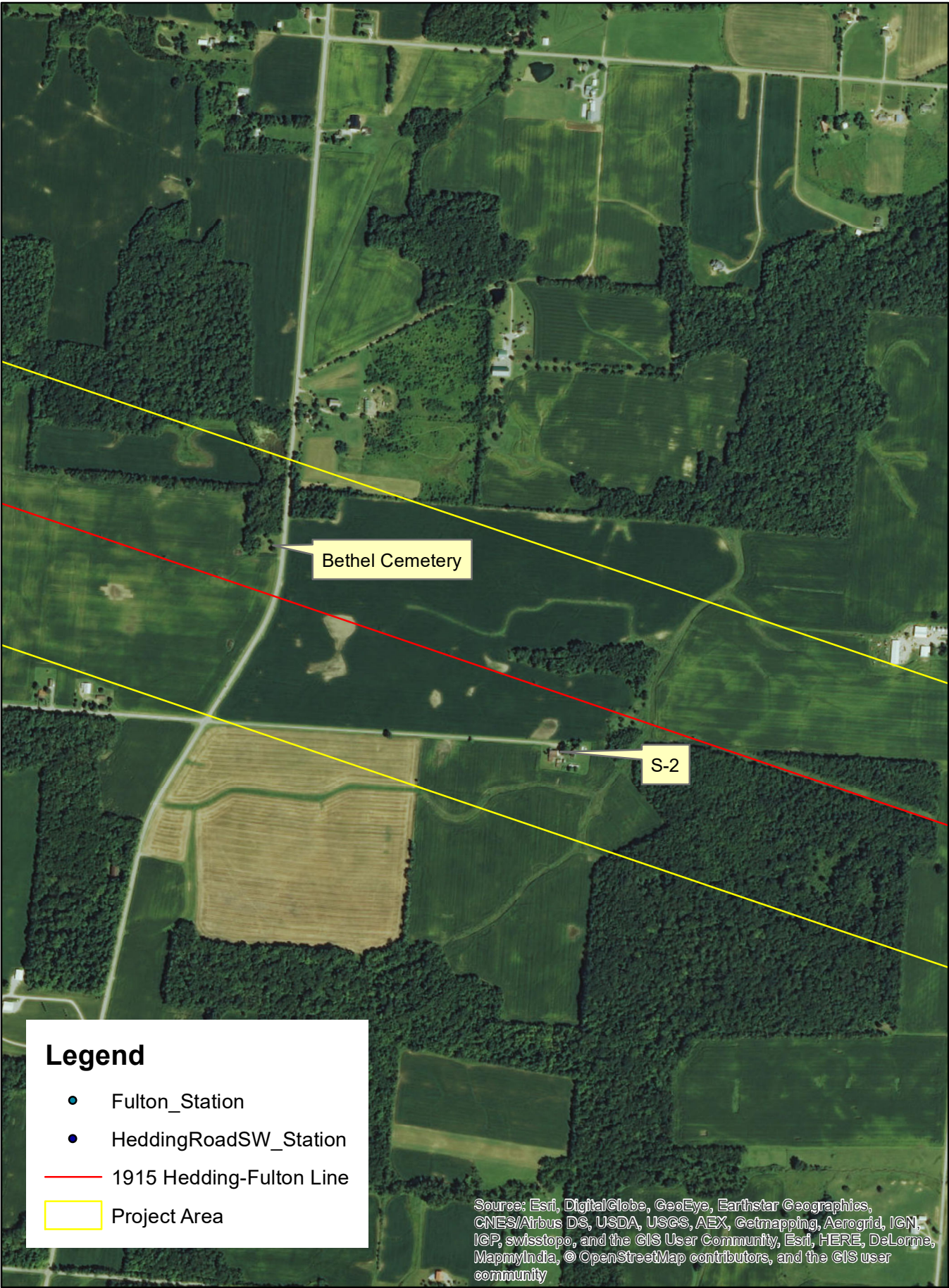



# HEDDING ROAD SWITCH TO FULTON STATION

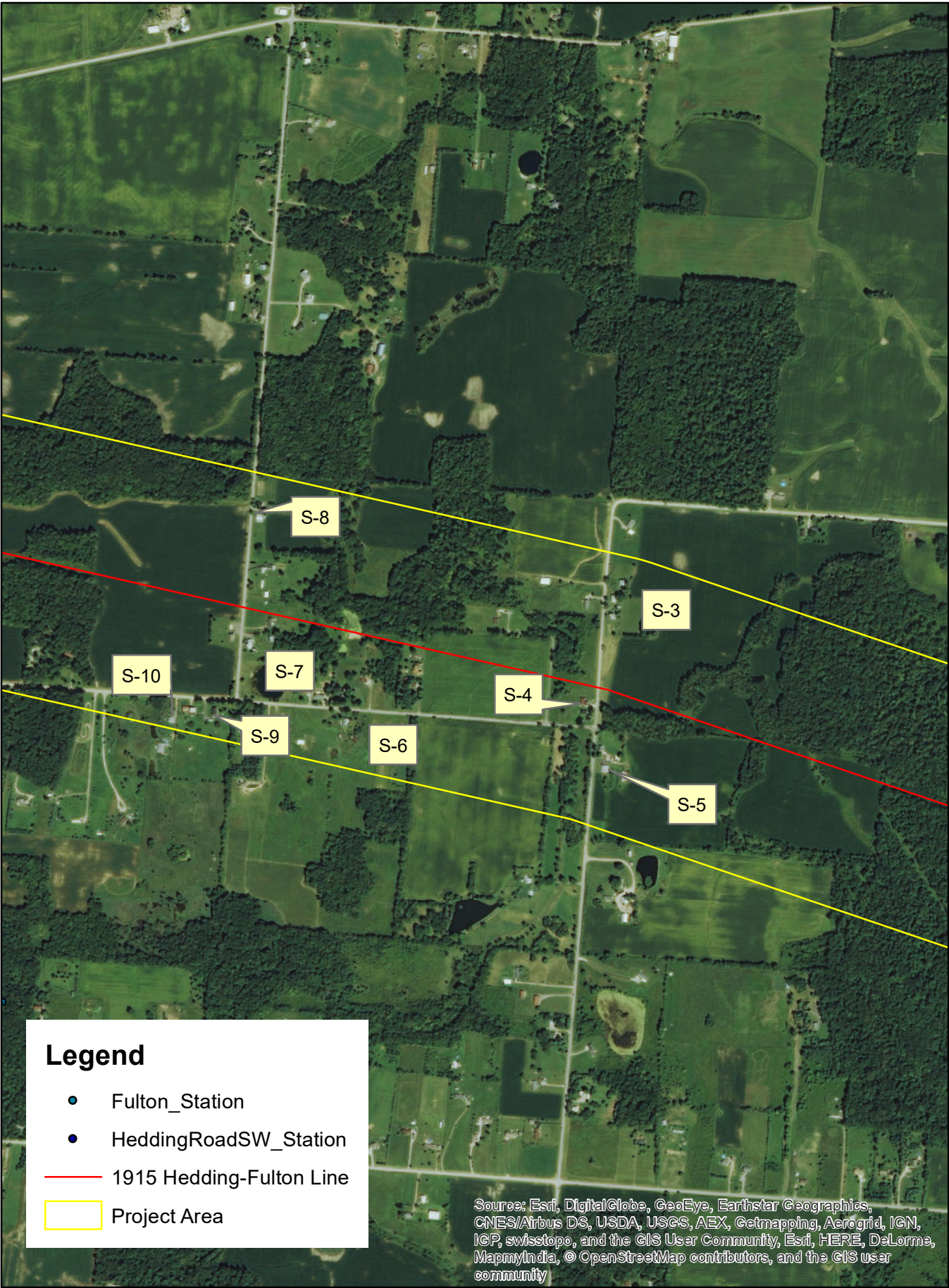



# HEDDING ROAD SWITCH TO FULTON STATION

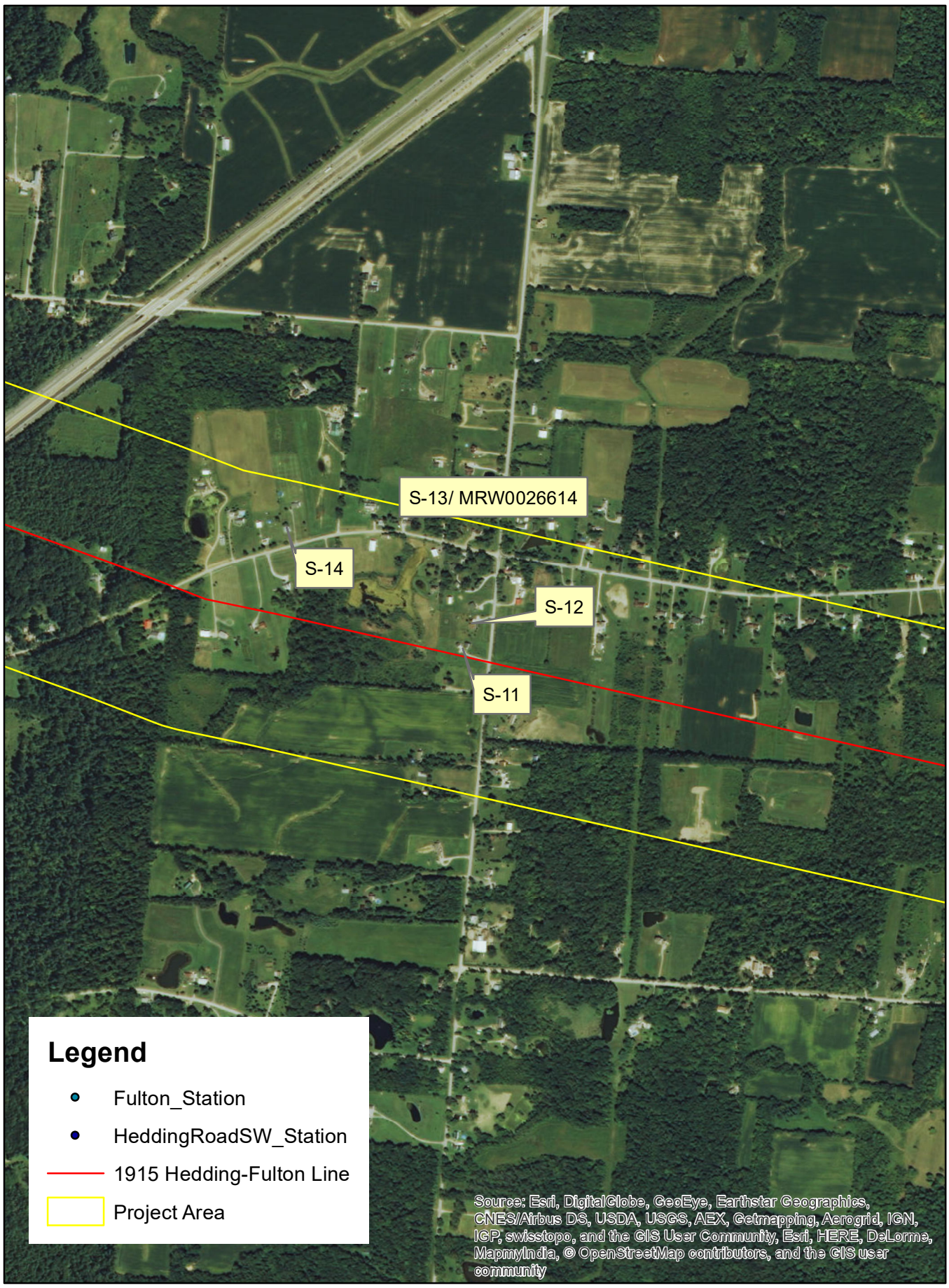



# HEDDING ROAD SWITCH TO FULTON STATION





# HEDDING ROAD SWITCH TO FULTON STATION

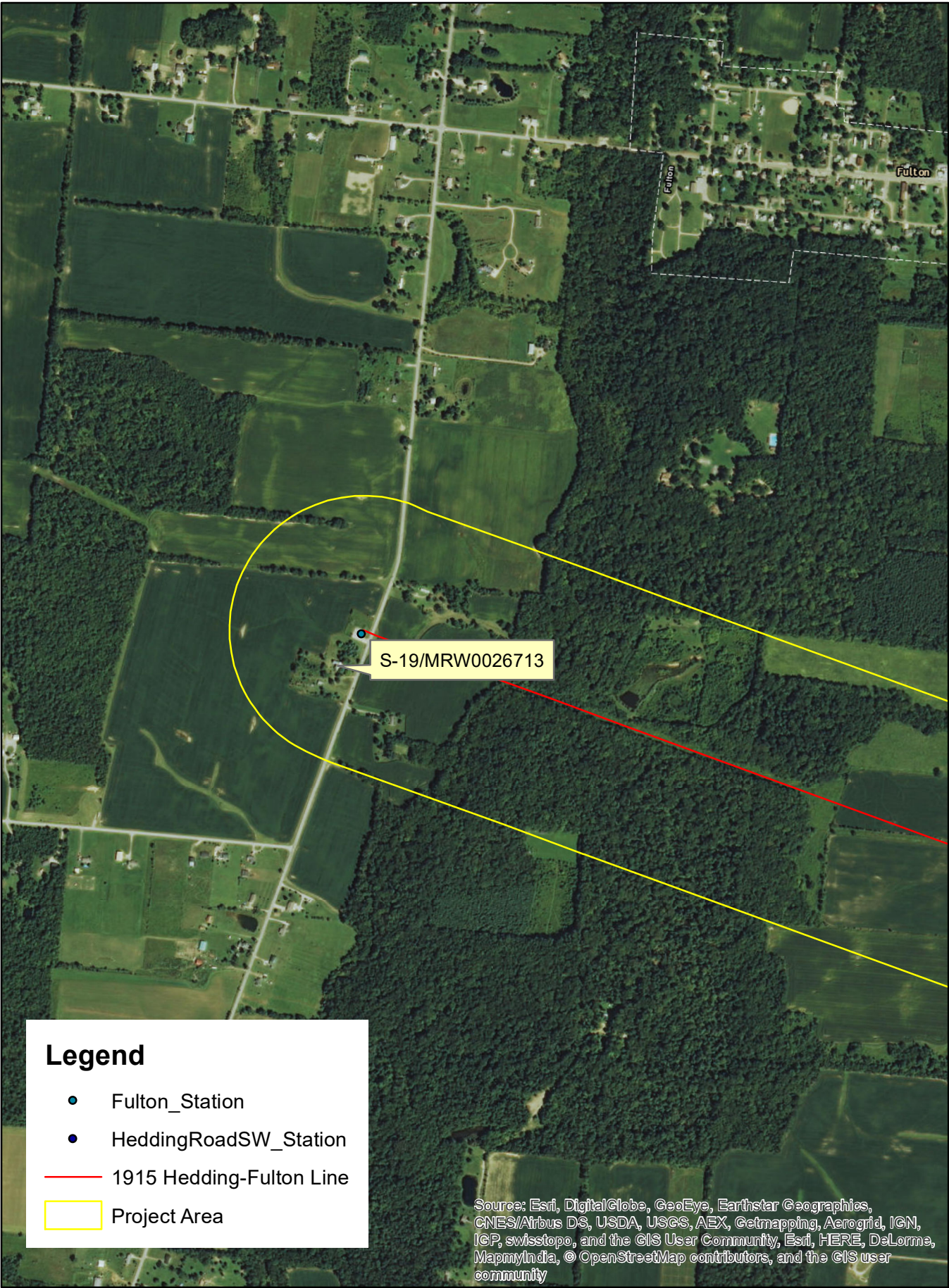

## **Appendix C**

### **Table 1**



Table 1. Summary Data on Survey Results

Field #	County	Map #	Classification	Historic Function	Current Function	Date	Stylistic Influence	Type	Bays	Rooms Deep	Stories	Roof Type	Construction	Foundation	Walls	Roof	Windows	Additions	Altered	Individual NRHP Status
S-1	Morrow	Appendix B: Map 1	Building	Domestic - Single Dwelling	Domestic - Single Dwelling	Ca. 1900	Vernacular	American Four Square	3	1	2	Side Gable	Wood Frame	Unknown	Vinyl	Slate	Modern Replacement	Yes	Yes	Not Eligible
S-2	Morrow	Appendix B: Map 2	Building	Domestic - Duplex	Domestic - Duplex	Ca. 1900	Vernacular	Cross Gable House	2	1	2	Cross Gable	Wood Frame	Unknown	Weatherboard	Metal	Modern Replacement	Yes	Yes	Not Eligible
S-3	Morrow	Appendix B: Map 3	Building	Domestic - Single Dwelling	Domestic - Single Dwelling	Ca. 1900	Vernacular	American Four Square	3	1	2	Side Gable	Wood Frame	Brick	Vinyl	Slate	Modern Replacement	Yes	Yes	Not Eligible
S-4	Morrow	Appendix B: Map 3	Building	Domestic - Single Dwelling	Domestic - Single Dwelling	Ca.1900	Vernacular	Side Gable House	3	1	2	Side Gable	Wood Frame	Unknown	Vinyl	Metal	Modern Replacement	Yes	Yes	Not Eligible
S-5	Morrow	Appendix B: Map 3	Building	Domestic - Single Dwelling	Domestic - Single Dwelling	Ca.1900	Vernacular	Cross Gable House	5	1	1	Cross Gable	Wood Frame	Brick	Vinyl	Asphalt Shingle	Modern Replacement	Yes	Yes	Not Eligible
S-6	Morrow	Appendix B: Map 11	Building	Domestic - Single Dwelling	Domestic - Single Dwelling	Ca.1900	Vernacular	Side Gable House	3	2	2	Side Gable	Wood Frame	Unknown	Clapboard	Metal	Modern Replacement	Yes	Yes	Not Eligible
S-7	Morrow	Appendix B: Map 3	Building	Domestic - Single Dwelling	Domestic - Single Dwelling	Ca.1901	Craftsman	Side Gable	3	2	1.5	Side Gable	Wood Frame	Cut Stone	Vinyl	Metal	Modern Replacement	Yes	Yes	Not Eligible
S-8	Morrow	Appendix B: Map 3	Building	Domestic - Single Dwelling	Domestic - Single Dwelling	Ca.1900	Vernacular	Side Gable House	3	2	2	Side Gable	Wood Frame	Unknown	Vinyl	Metal	Modern Replacment	Yes	Yes	Not Eligible
S-9	Morrow	Appendix B: Map 3	Building	Domestic - Single Dwelling	Domestic - Single Dwelling	Ca.1960	Vernacular	Split Level	4	2	2	Hipped	Unknown	Brick	Vinyl/Brick	Metal	Modern Replacement	Yes	Yes	Not Eligible
S-10	Morrow	Appendix B: Map 3	Building	Agricultural - Barn	Domestic - Single Dwelling	Ca.1900	Vernacular	Side Gable Barn	3	2	1.5	Side Gable	Wood Frame	Cut Stone	Clapboard	Metal	Modern Replacement	Yes	Yes	Not Eligible
S-11	Morrow	Appendix B: Map 4	Building	Domestic - Single Dwelling	Domestic - Single Dwelling	Ca. 1960	Vernacular	Side Gable House	5	2	2	Side Gable	Brick Bearing	Brick	Brick	Asphalt Shingle	Modern Replacement	Yes	Yes	Not Eligible

S-12	Morrow	Appendix B: Map 4	Building	Domestic - Single Dwelling	Domestic - Single Dwelling	Ca.1900	Vernacular	Side Gable House	3	1	2	Side Gable	Wood Frame	Unknown	Vinyl	Asphalt Shingle	Modern Replacement	Yes	Yes	Not Eligible
S-13/ MRW0026614	Morrow	Appendix B: Map 4	Building	Domestic - Single Dwelling	Domestic - Single Dwelling	Ca. 1860	Vernacular	Side Gable House	4	1	2	Side Gable	Wood Frame	Brick	Vinyl	Metal	Modern Replacement	Yes	Yes	Detailed Study
S-14	Morrow	Appendix B: Map 4	Building	Domestic - Single Dwelling	Domestic - Single Dwelling	Ca.1900	Vernacular	Side Gable House	4	2	2	Side Gable	Wood Frame	Concrete Block	Vinyl	Metal	9/9	Yes	Yes	Not Eligible
S-15	Morrow	Appendix B: Map 5	Building	Domestic - Single Dwelling	Domestic - Single Dwelling	Ca.1900	Vernacular	Side Gable House	3	1	1.5	Side Gable	Wood Frame	Unknown	Vinyl	Metal	Modern Replacement	No	Yes	Not Eligible
S-16	Morrow	Appendix B: Map 5	Building	Domestic - Single Dwelling	Domestic - Single Dwelling	Ca. 1950	Vernacular	Ranch	7	2	1	Side Gable	Wood Frame	Concrete Block	Wood Shingle	Asphalt Shingle	Modern Replacement	No	Yes	Not Eligible
S-17	Morrow	Appendix B: Map 5	Building	Domestic - Single Dwelling	Domestic - Single Dwelling	Ca. 1900	Vernacular	Side Gable	2	2	1.5	Side Gable	Wood Frame	Unknown	Vinyl	Asphalt Shingle	Modern Replacement	Yes	Yes	Not Eligible
S-18	Morrow	Appendix B: Map 5	Building	Domestic - Single Dwelling	Domestic - Single Dwelling	Ca.1900	Vernacular	Side Gable	2	2	2	Side Gable	Wood Frame	Brick	Vinyl	Metal	Modern Replacement	Yes	Yes	Not Eligible
S-19/ MRW0026713	Morrow	Appendix B: Map 6	Building	Domestic - Single Dwelling	Domestic - Single Dwelling	Ca. 1900	Vernacular	Side Gable House	5	2	2	Side Gable	Wood Frame	Cut Stone	Vinyl	Metal	6/6	Yes	Yes	Detailed Study



**This foregoing document was electronically filed with the Public Utilities**

**Commission of Ohio Docketing Information System on**

**9/26/2016 2:04:35 PM**

**in**

**Case No(s). 16-1531-EL-BLN**

Summary: Letter of Notification Part 16 electronically filed by Mr. Hector Garcia on behalf of AEP Ohio Transmission Company