



Figure 14. Fieldwork results and photo orientations for Sheet 8.



X:\W-1914B Vernon-Hedding Access Corridors\GIS\mxd\1914B FW.mxd LS: (8/16/2016 - office) - LP:6/7/2016 12:39:06 PM - LExported:8/16/2016 2:16:03 PM

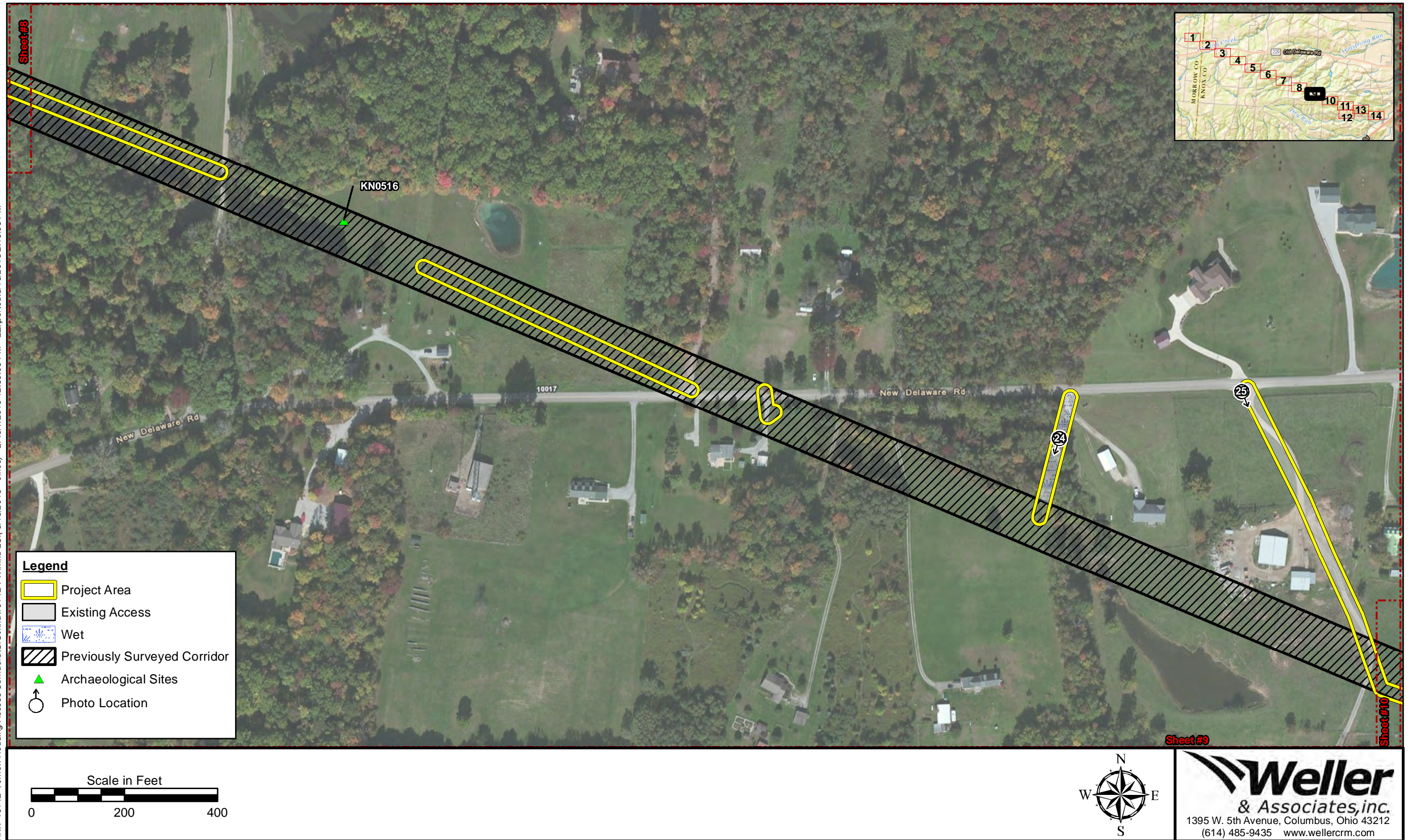

Figure 15. Fieldwork results and photo orientations for Sheet 9.



X:\W-1914B Vernon-Hedding Access Corridors\GIS\mxd\1914B FW.mxd LS:( 8/16/2016 - office) - LP:6/7/2016 12:39:06 PM - LExported:8/16/2016 2:16:11 PM

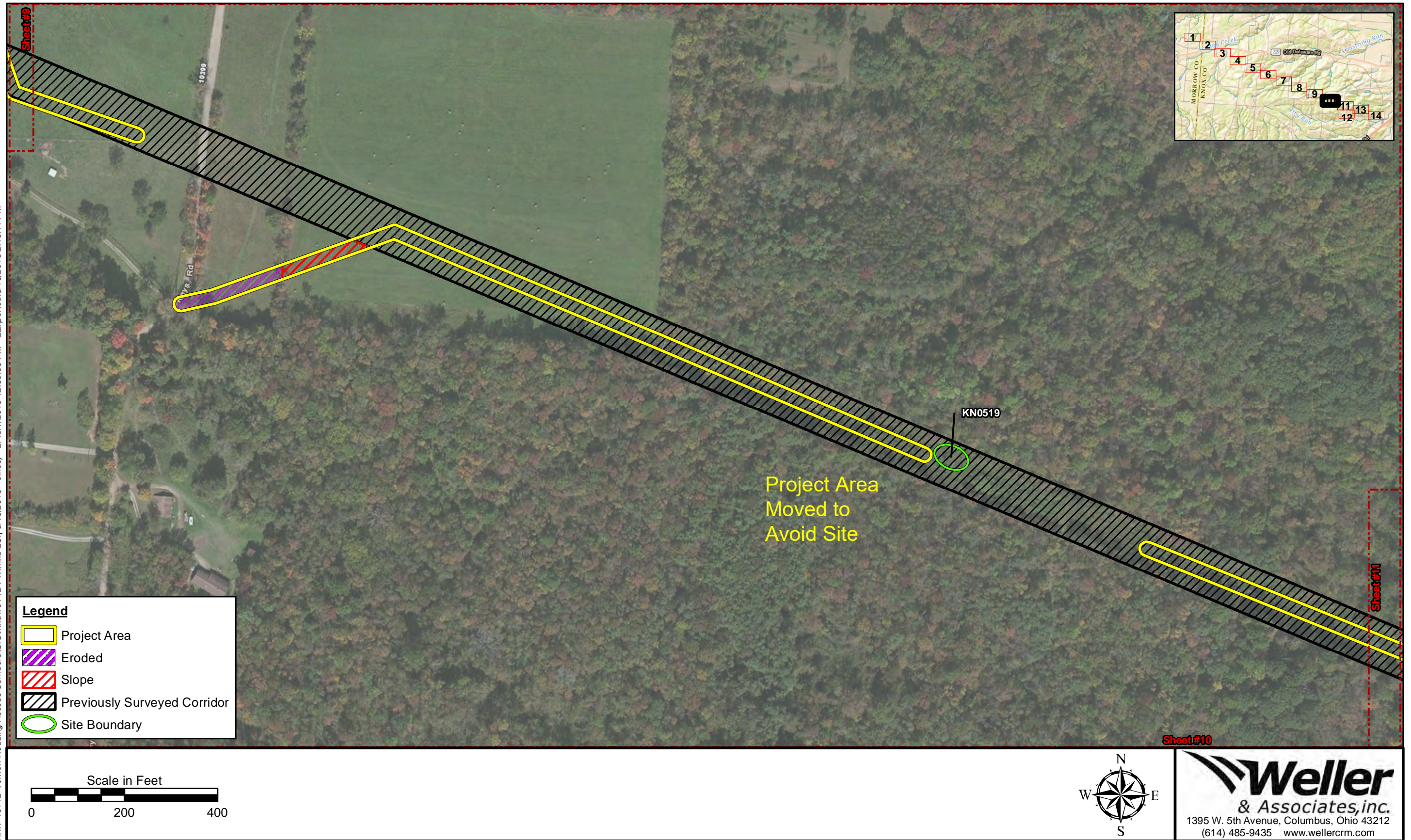

Figure 16. Fieldwork results and photo orientations for Sheet 10.



X:\W-1914B Vernon-Hedding Access Corridors\GIS\mxd\1914B FW.mxd LS: (8/16/2016 - office) - LP:6/7/2016 12:39:06 PM - LExported:8/16/2016 2:16:16 PM

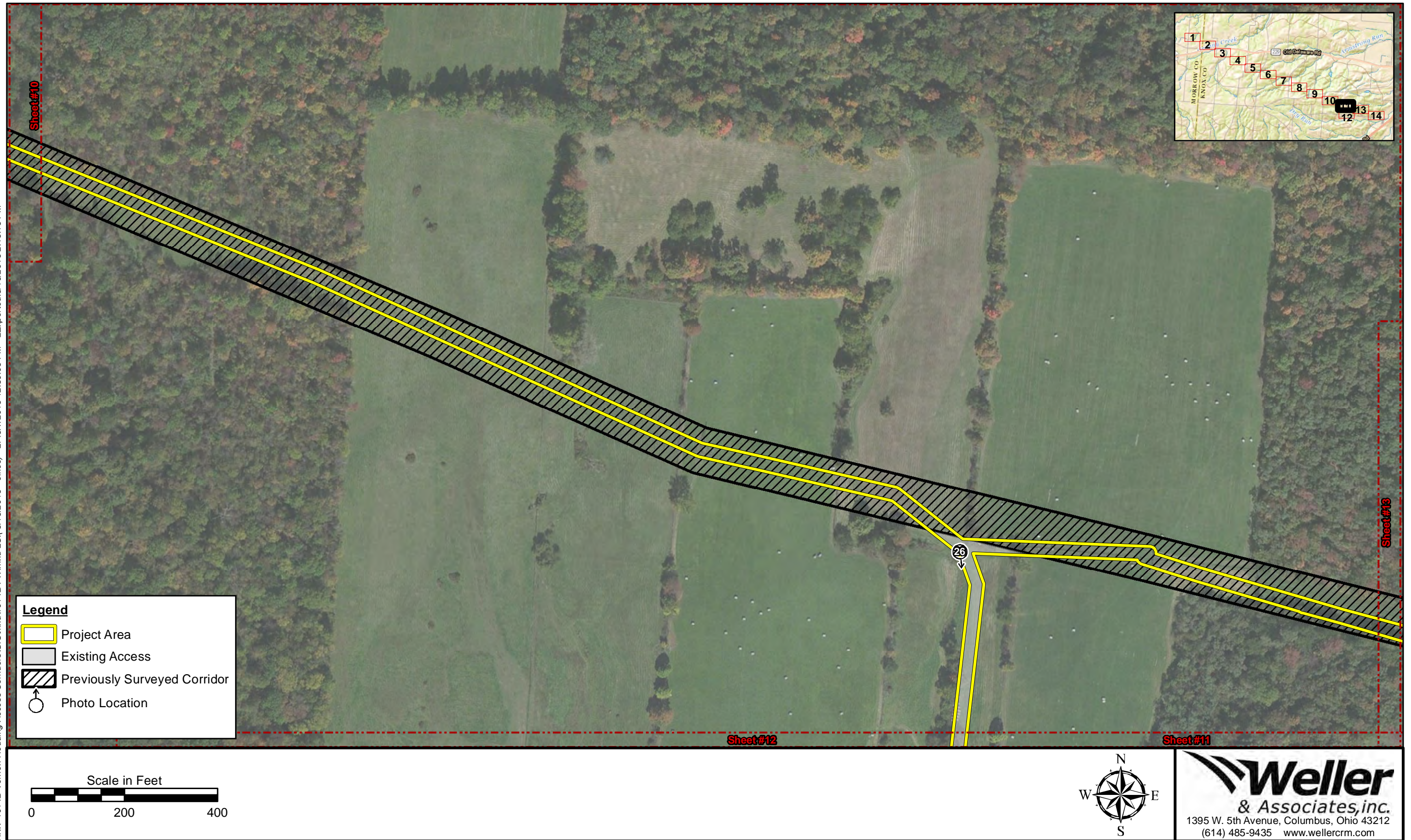

Figure 17. Fieldwork results and photo orientations for Sheet 11.



X:\W-1914B Vernon-Hedding Access Corridors\GIS\sumxd\1914B FW.mxd LS: (8/16/2016 - office) - LP:6/7/2016 12:39:06 PM - LExported:8/16/2016 2:16:25 PM

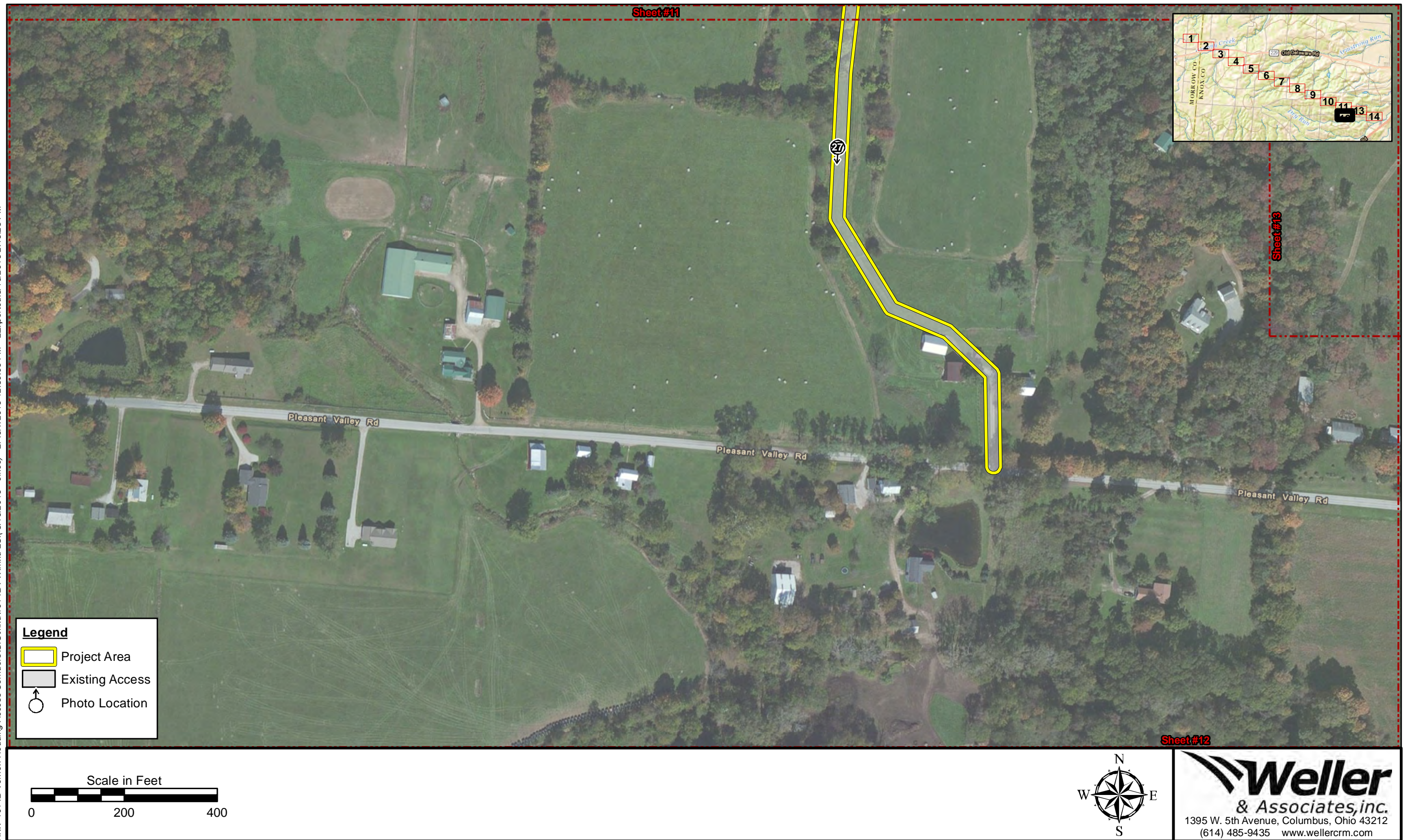

Figure 18. Fieldwork results and photo orientations for Sheet 12.



X:\W-1914B Vernon-Hedding Access Corridors\GIS\mxd\1914B FW.mxd LS: (8/16/2016 - office) - LP:6/7/2016 12:39:06 PM - LExported:8/16/2016 2:16:35 PM

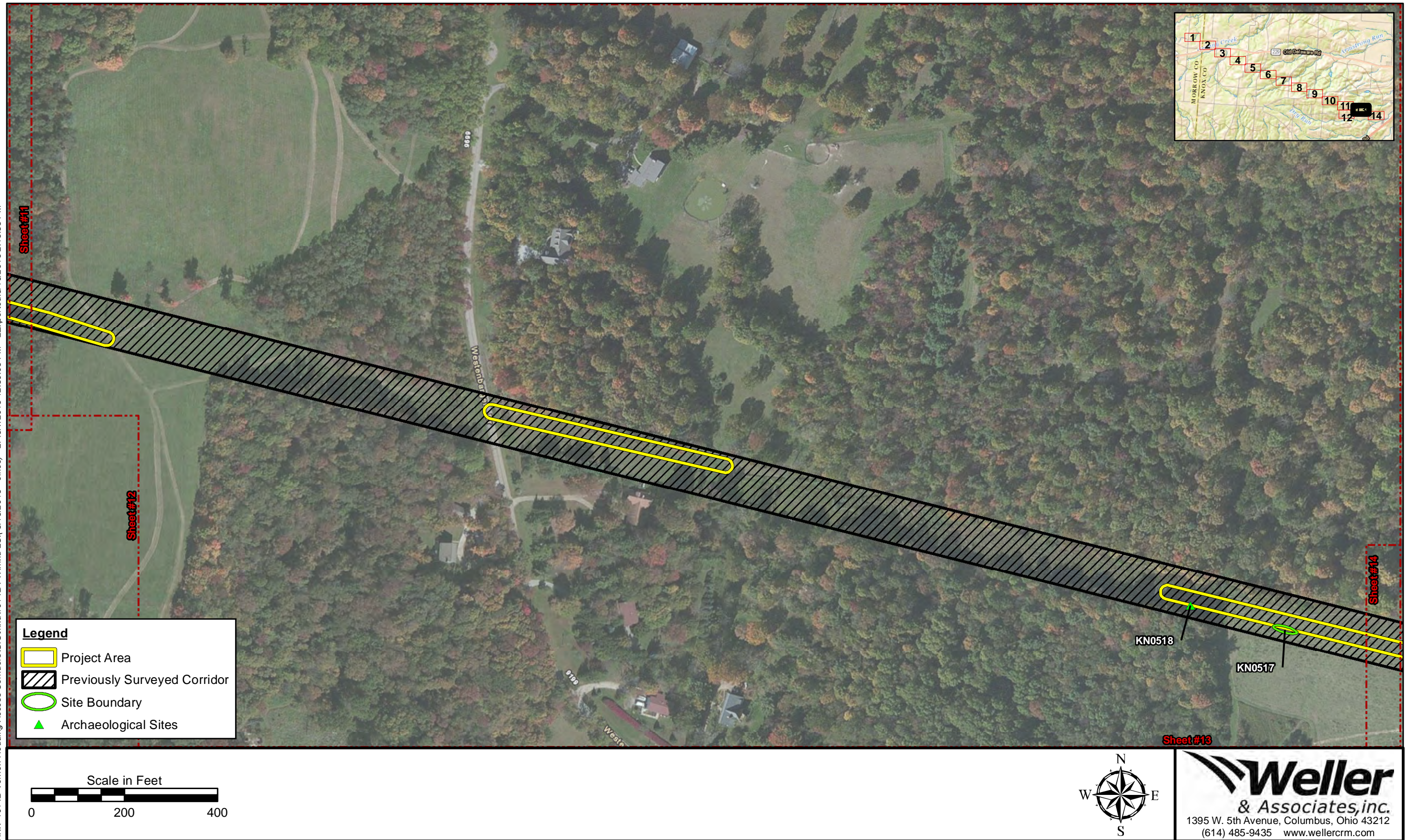

Figure 19. Fieldwork results and photo orientations for Sheet 13.



X:\W-1914B Vernon-Hedding Access Corridors\GIS\mxd\1914B FW.mxd LS: (8/16/2016 - office) - LP:6/7/2016 12:39:06 PM - LExported:8/16/2016 2:16:45 PM

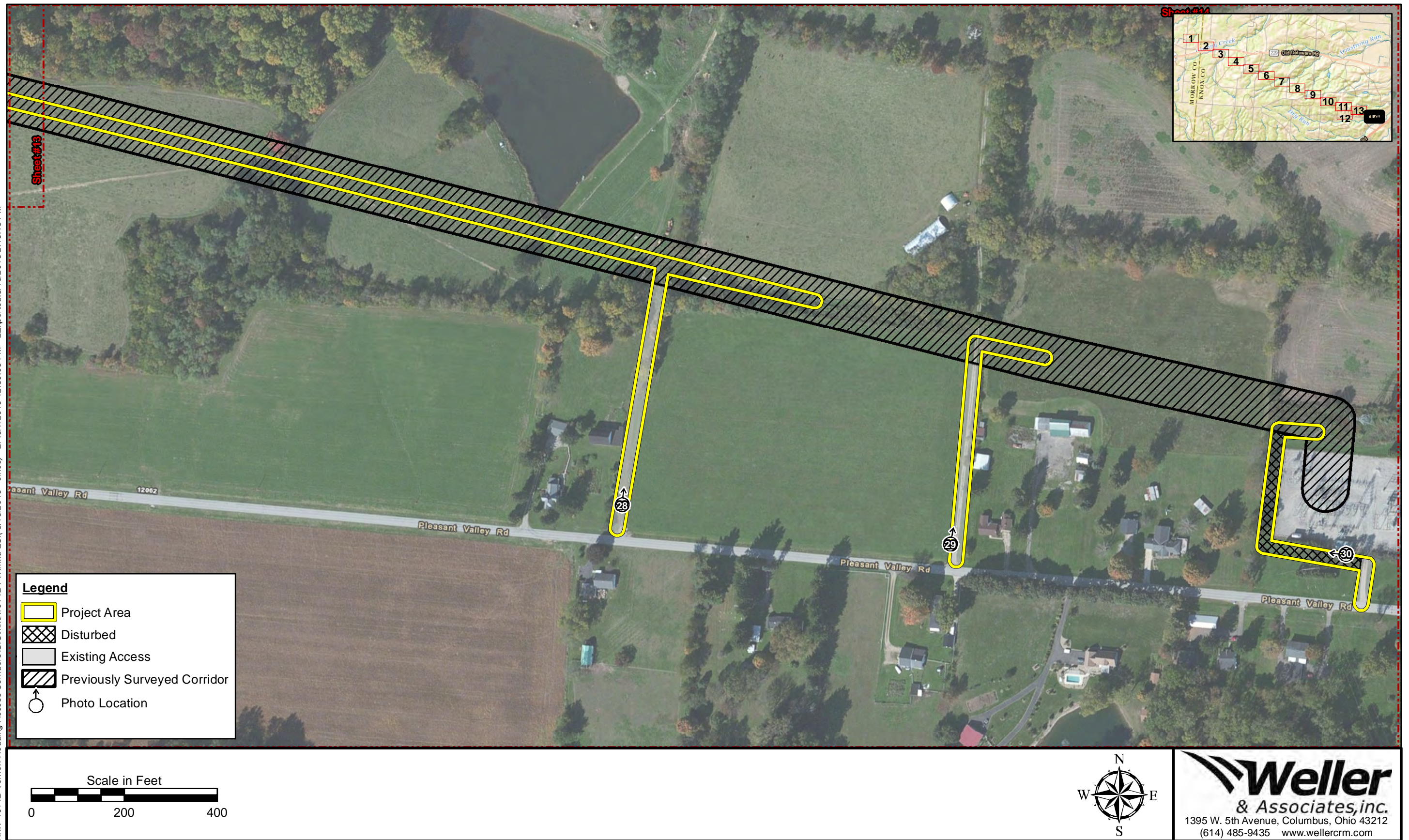

Figure 20. Fieldwork results and photo orientations for Sheet 14.





Figure 21. View of the disturbed conditions west of Hedding Road.



Figure 22. View of the conditions within the surface collected soybean field east of Dunham Road.





Figure 23. View of the existing access drive east of Dunham Road.



Figure 24. View of the wet area within an access corridor south of New Delaware Toad.





Figure 25. View of an existing access drive South of New Delaware Road.



Figure 26. View of the existing access drive north of Pleasant Valley Road.





Figure 27. View of the existing access drive north of Pleasant Valley Road.



Figure 28. View of the existing access drive north of Pleasant Valley Road.





Figure 29. View of the existing access drive north of Pleasant Valley Road.



Figure 30. View of the disturbed area near the substation.



**This foregoing document was electronically filed with the Public Utilities**

**Commission of Ohio Docketing Information System on**

**9/26/2016 12:09:36 PM**

**in**

**Case No(s). 16-1530-EL-BLN**

Summary: Letter of Notification - Part 8 electronically filed by Mr. Hector Garcia on behalf of AEP Ohio Transmission Company