

## Figures

Figure 1. Political map of Ohio showing the approximate location of the project.



Z:\W-1914 West Mount Vernon Station-Hedding Road Switch (Section 1)\GIS\mxd\1914 Lit.mxd LS: ( 3/29/2016 2:34:08 PM - LExported:4/1/2016 12:24:04 PM

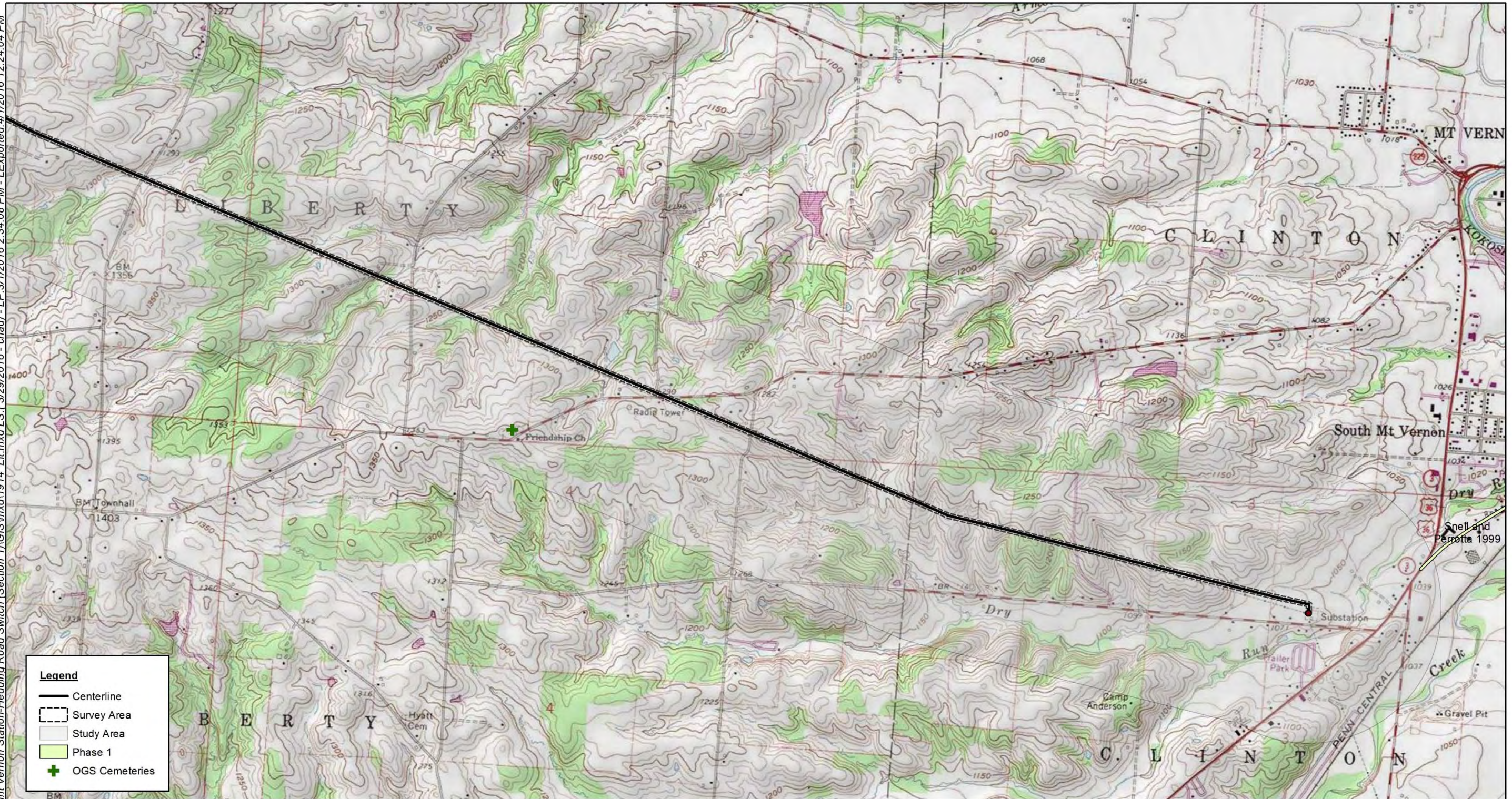

Figure 2. Portion of the USGS 1988 Homer, and the 1988 Fredericktown, Ohio 7.5 Minute Series (Topographic) maps indicating the location of the project and previously recorded resources in the study area.

Scale in Feet  
0 2,000 4,000



**Weller**  
& Associates, Inc.  
1395 W. 5th Avenue, Columbus, Ohio 43212  
(614) 485-9435 www.wellerccrm.com



Z:\W-1914 West Mount Vernon Station-Hedding Road Switch (Section 1)\GIS\mxd\1914 Lit.mxd LS: (3/29/2016 2:34:08 PM - L.P:3/1/2016 12:26:14 PM



Figure 3. Portion of the USGS 1988 Fredericktown, Ohio 7.5 Minute Series (Topographic) map indicating the location of the project and previously recorded resources in the study area.



**Weller**  
& Associates, Inc.  
1395 W. 5th Avenue, Columbus, Ohio 43212  
(614) 485-9435 www.wellercrm.com



Z:\W-1914 West Mount Vernon Station-Hedding Road Switch (Section 1)\GIS\mxd\1914 Lit.mxd LS:( 3/29/2016 - chad) - LP:3/11/2016 2:34:08 PM - LExported:4/1/2016 12:24:31 PM

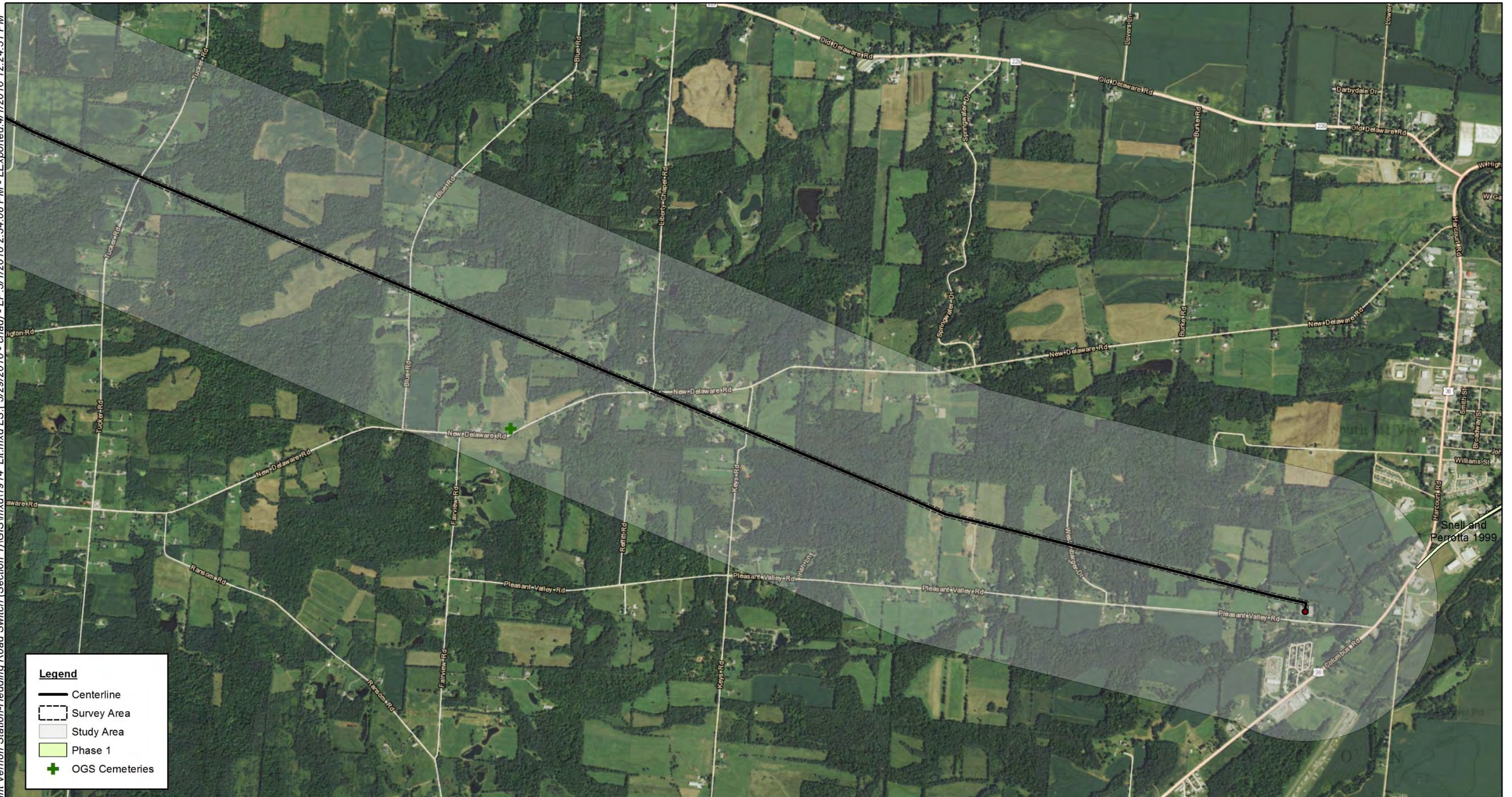
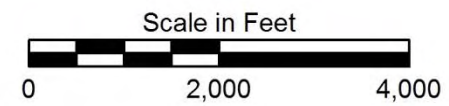

Figure 4. Aerial map indicating the location of the eastern portion of the project and previously recorded resources in the study area.



**Weller**  
& Associates, inc.  
1395 W. 5th Avenue, Columbus, Ohio 43212  
(614) 485-9435 www.wellercrm.com



Z:\W-1914 West Mount Vernon Station-Hedding Road Switch (Section 1)\GIS\mxd\1914 Lit.mxd LS:( 3/29/2016 2:34:08 PM - LExported:4/1/2016 12:25:33 PM

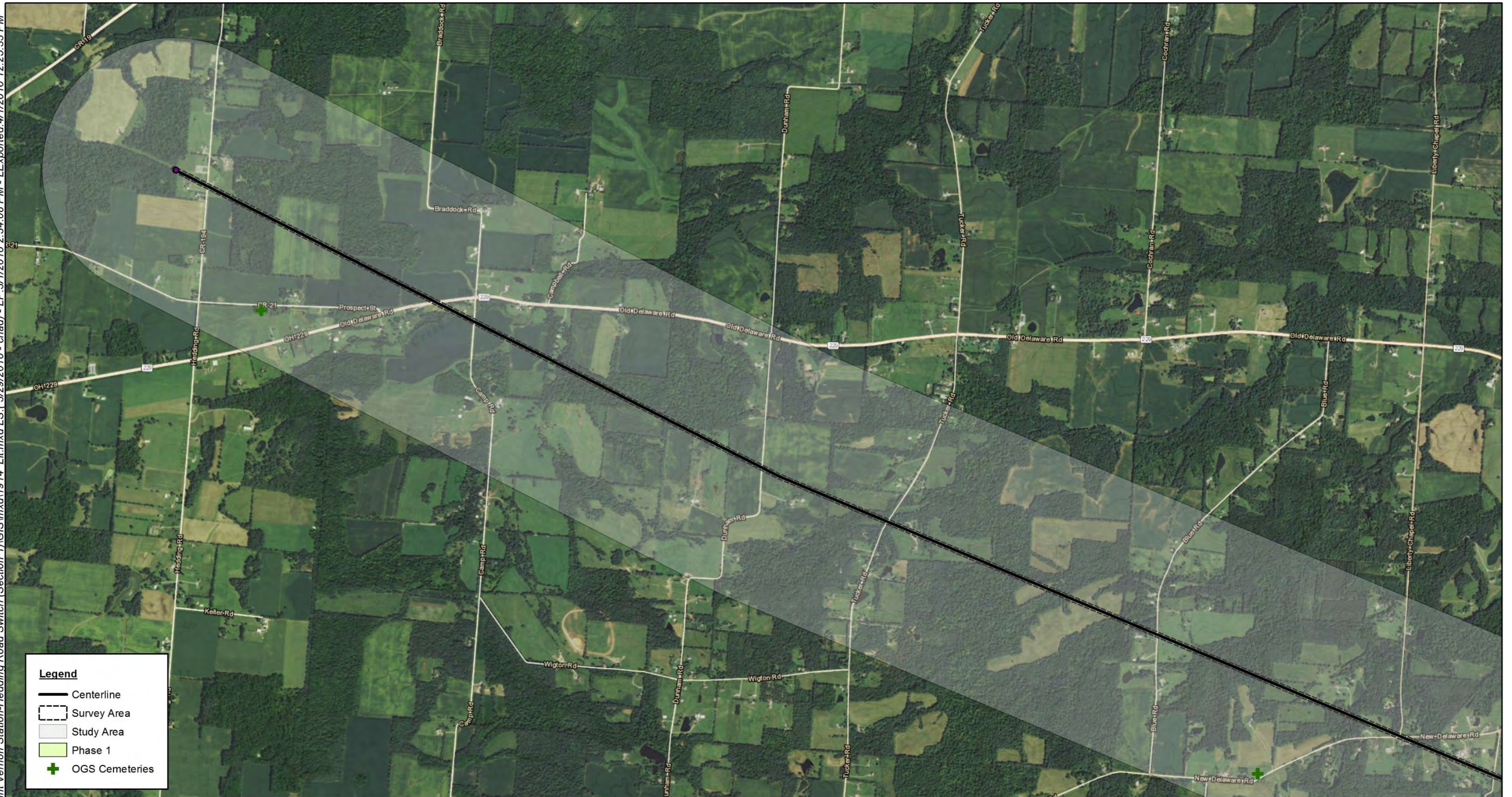

Figure 5. Aerial map indicating the location of the western portion of the project and previously recorded resources in the study area.

Scale in Feet  
0 2,000 4,000



**Weller**  
& Associates, Inc.  
1395 W. 5th Avenue, Columbus, Ohio 43212  
(614) 485-9435 www.wellercrm.com



X:\W-1914 West Mount Vernon Station-Hedding Road Switch (Section 1)\GIS\mxd\1914 Lit.mxd LS (6/28/2016 - office) - LP:3/1/2016 2:34:08 PM - LExported:6/28/2016 4:16:04 PM

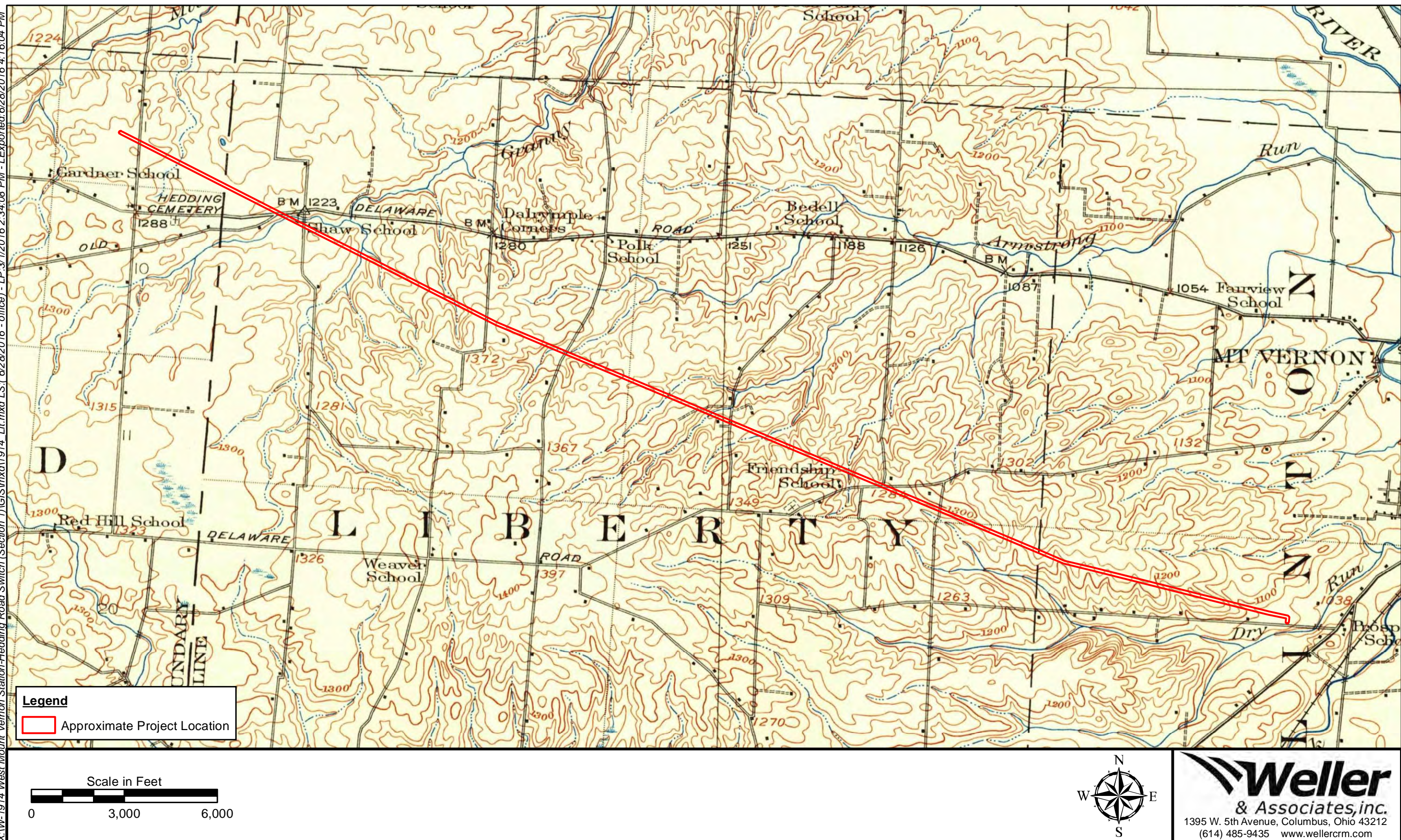

Figure 6. Portion of the USGS 1915 Fredericktown, Ohio 15 Minute Series (Topographic) map indicating the approximate location of the project.



X:\W-1914 West Mount Vernon Station-Hedding Road Switch (Section 1)\GIS\mxd\1914\_FW\_Index.mxd LS:(6/29/2016 - office) - LP:3/1/2016 2:34:08 PM - L:Exported:6/29/2016 10:55:23 AM

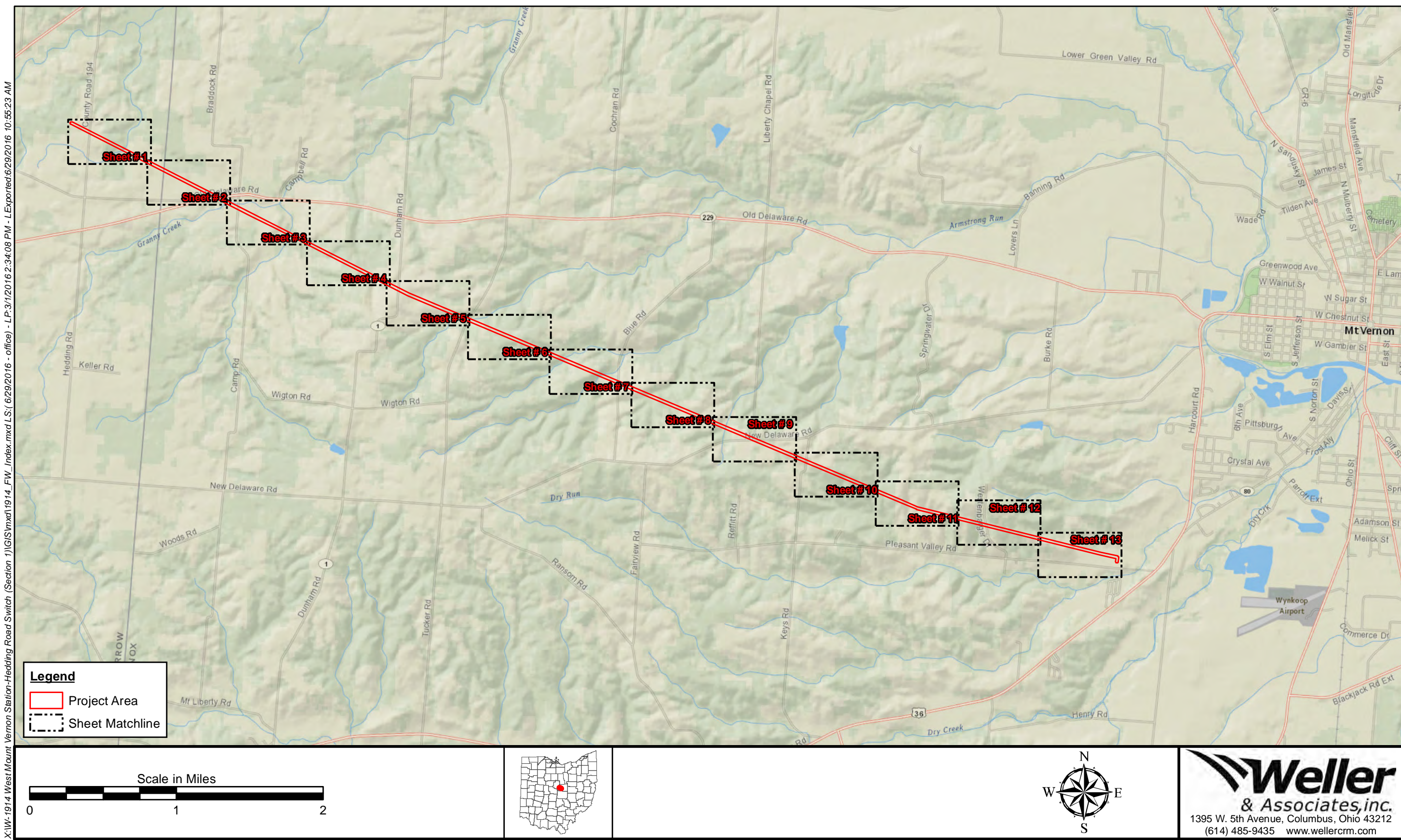

Figure 7. Fieldwork overview index map.



X:\W-1914 West Mount Vernon Station-Hedding Road Switch (Section 1)\GIS\mxd\1914\_FW2.mxd LS: (6/29/2016 - office) - LP:3/1/2016 2:34:08 PM - LExported:6/29/2016 11:03:23 AM



Figure 8. Fieldwork results and photo orientation for Sheet 1.



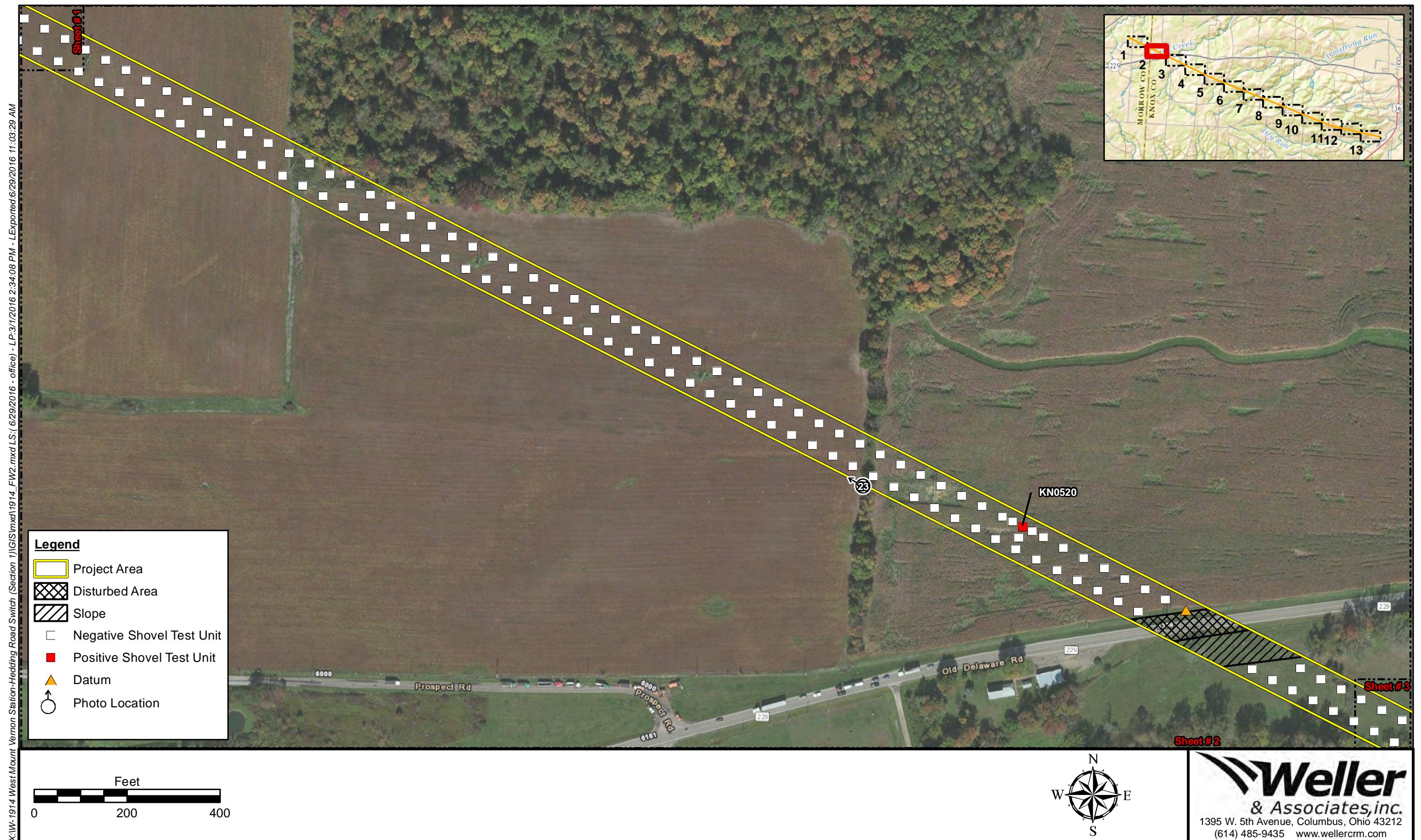





Figure 10. Fieldwork results and photo orientation for Sheet 3.



X:\W-1914 West Mount Vernon Station-Hedding Road Switch (Section 1)\GIS\mxd\1914\_FW2.mxd LS:(6/29/2016 - office) - LP:3/1/2016 2:34:08 PM - LExported:6/29/2016 11:03:41 AM

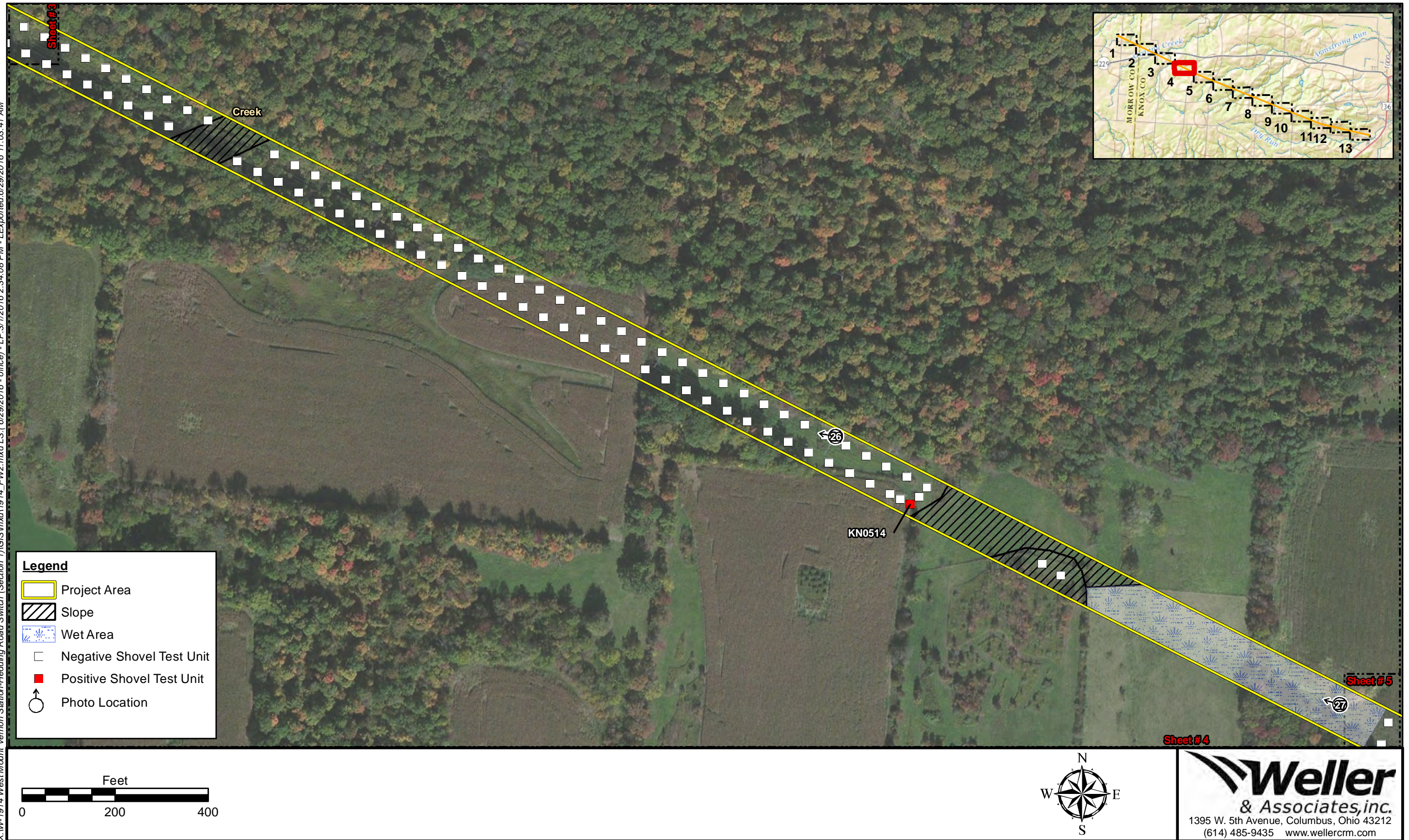

Figure 11. Fieldwork results and photo orientation for Sheet 4.



**This foregoing document was electronically filed with the Public Utilities**

**Commission of Ohio Docketing Information System on**

**9/26/2016 12:05:10 PM**

**in**

**Case No(s). 16-1530-EL-BLN**

Summary: Letter of Notification - Part 4 electronically filed by Mr. Hector Garcia on behalf of AEP Ohio Transmission Company