



The Public Utilities
Commission of Ohio

Public Utilities Commission of Ohio
Docketing Division
180 East Broad Street
Columbus, OH 43215
1-614-466-0518

2

Requesting Electric Supplier: Holmes-Wayne Electric Cooperative, Inc CASE NO.: 16 - 1188 -EL-PEB

PETITION FOR REALLOCATION OF ELECTRIC SERVICE TERRITORY

Submit the original and five (5) copies of the petition and associated metes & bounds / detailed description, map and/or overlap sheets indicating proposed reallocation.

Affected PUCO Map No(s):	H22
--------------------------	-----

County(s):	Ashland	Township(s):	Perry
------------	---------	--------------	-------

Reason for Reallocation:	Ohio Edison initiated contact with Holmes-Wayne Electric Cooperative, Inc. requesting that Holmes-Wayne Electric Cooperative provide residential service to Joel Brockway at Parcel K45-027-0-0001-02. Mr. Brockway has requested that Holmes-Wayne Electric provide his service, as it is financially advantageous to him for Holmes-Wayne Electric to be his supplier.
--------------------------	--

Metes & Bounds / Detailed Description of Reallocation:	Starting at existing boundary (40.839167, -82.1522586)) extending proposed boundary NNE along centerline of CR 175 143' to (40.839678, -82.1524306), thence West for 1,051' to (40.839811, -82.156233) then South 323' ending at existing boundary (40.8389306, -82.156378)
--	---

Are all affected customers aware of the proposed reallocation? ☒ Yes ☐ No
Are all affected customers in agreement with proposed reallocation? ☒ Yes ☐ No

If no to either question, please explain:	
---	--

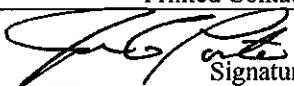
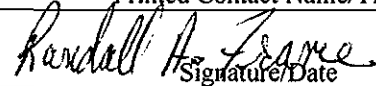
Holmes- Wayne Electric Cooperative, Inc. Requesting Electric Supplier John Porter, P.E. VP of Engineering & Operations Printed Contact Name/Title  6-20-16 Signature/Date 330-674-1055 Contact Number	Transferring Electric Supplier RANDALL A. FRAME, PRESIDENT Printed Contact Name/Title  6/6/16 Signature/Date 330-436-4000 Contact Number
---	--

THIS IS TO CERTIFY THAT THE IMAGES APPEARING ARE AN ACCURATE AND COMPLETE REPRODUCTION OF A CASE FILE DOCUMENT DELIVERED IN THE REGULAR COURSE OF BUSINESS.

RECEIVED DOCKETING DIV
2016 JUL 14 PM 2:50
PUCO

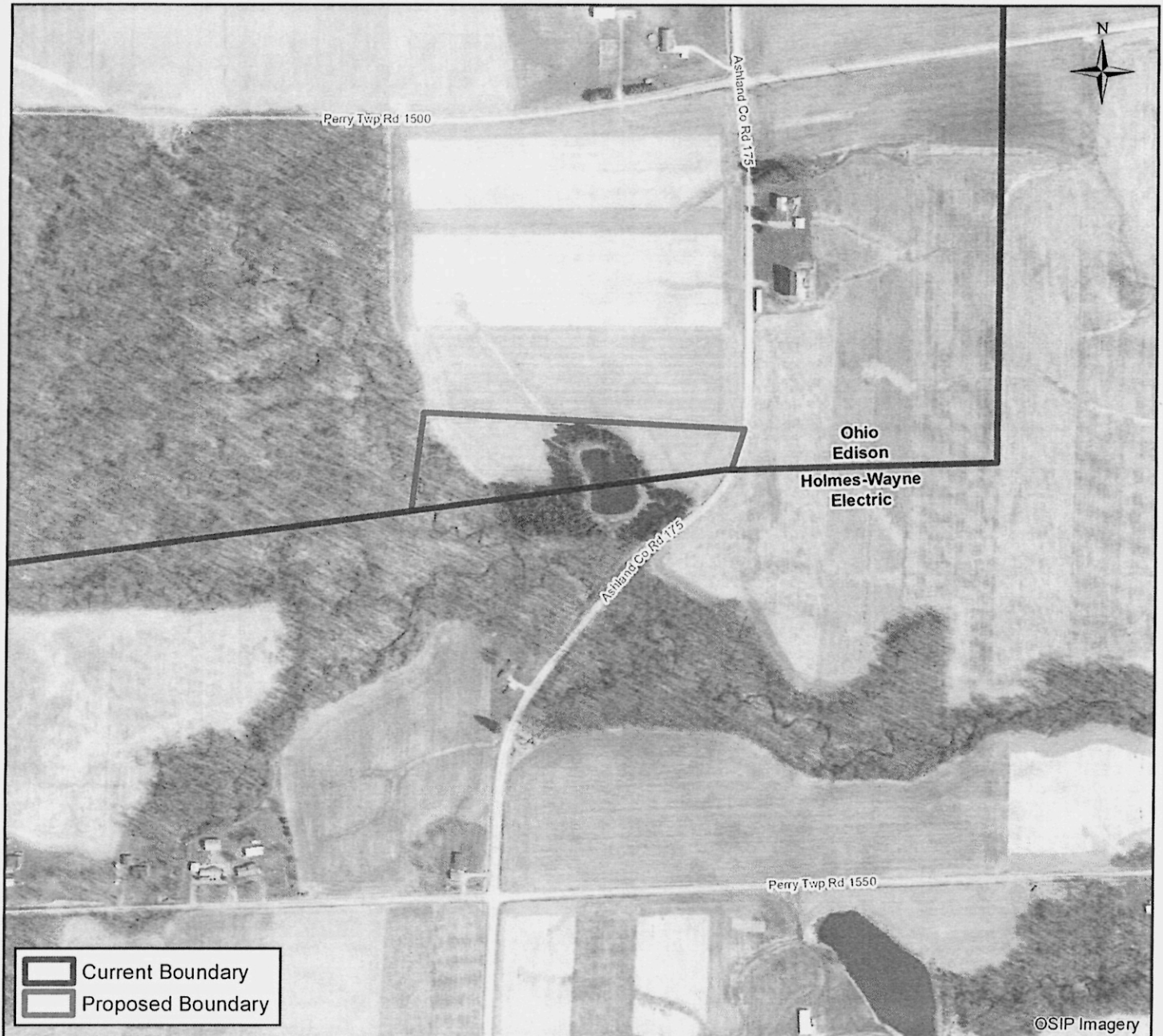

Requesting Company: Holmes-Wayne Electric Cooperative

Transferring Company: Ohio Edison

PUCO Map Number: H22

County: Ashland

Township: Perry

Coordinate System: Ohio State Plane South (Feet)

Map Datum: North American Datum of 1983

Map Date: 5/31/2016

Map Scale: 1:6,000

